BELLEVILLE, ONTARIO, MONDAY, JUNE 1, 1953

Queen Elizabeth II

Queens Helped Make Britain Great

QUEEN MARY I was the first queen of England and the daughter of Henry VIII. Half Spanish and Catholic in her religion, she sought to renew Roman ties.

QUEEN ELIZABETH I was another daughter of Henry VIII who succeeded Mary I. The daughter of Anne Boleyn, his second wife, she had long reign (1558-1603).

QUEEN MARY II (1688-94) was dual reign of William and Mary, unique in history of Great Britain.

First British Queen Ascended Throne in 16th Century

FOR all their chivalry, medieval men had no high opinion of the virtues of women as rulers, so it was not until the 16th century that a queen was accepted as ruler of England. An attempt to establish a woman on the throne was made in 1135 when Henry I died leaving no son but a daughter, Matilda (or Maud). Although the king had intended that his daughter should succeed him, Matilda's cousin, Stephen, had little difficulty in seizing the crown. Throughout almost the whole of Stephen's reign (1135-54) there was civil war between Stephen's supporters and the Matildine faction and most of England was abandoned to anarchy. This anarchy was remembered for centuries and England was not unnaturally anxious that the experiment of a queen should not be repeated. The desire for a son was largely responsible for Henry VIII's divorce of Catharine of Aragon—the divorce that was the occasion if not the cause of the Reformation in England.

QUEEN ANNE (1702-14) was sister of Mary II, who was married to William of Orange. Anne was married to Prince George of Denmark. Line died.

EARLY PORTRAIT OF VICTORIA now in the National Gallery of London shows her in all her regal splendor. She was the first empress.

QUEEN VICTORIA (1837-1901) had longest reign. During this time Great Britain went through industrial revolution and saw prosperity of nation reach peak.

THE WEATHER
Tuesday — Mostly sunny. Low 40; High 70.

The Ontario Intelligencer

TEMPERATURES
	Max.	Min.
oday	71	45
One Year ago	75	55

★ ★ Authorized as Second Class Mail, Post Office Department, Ottawa.

BELLEVILLE, ONTARIO, MONDAY, JUNE 1, 1953

5c Per Copy, 25c Per Week

MULTITUDES INVADE HISTORIC CAPITAL

One Car Convoys Priceless Crown Jewels To Abbey

Charles Plays Peek-a-Boo With Crowds, Queen Busy

LONDON(CP)—Britain's priceless crown jewels were moved secretly into Westminster Abbey today. All along London's glittering Coronation route thousands of excited people undaunted by showery weather staked out claims to standing room, a full 24 hours ahead of Queen Elizabeth's crowning and procession.

A single car of detectives guarded the jewels, which included St. Edward's crown and the rich Imperial state crown, on the journey from the crown jeweler's to the abbey.

Great City Bubbles

The great city bubbled with excitement. The spirit of festivity swept into Buckingham Palace, where Elizabeth's son, young Prince Charles, played peek-a-boo with the crowds gathered outside. The four-year-old kept popping his head up in a palace window, to the crowd's shouted delight.

The Queen carried on her official duties. With the Duke of Edinburgh, she received 80 delegates from Commonwealth nations in the white and gold throne room at the palace. She had lunch with Prime Minister Churchill, Prime Minister St. Laurent of Canada and nine other Commonwealth prime ministers. Queen Mother Elizabeth, Princess Margaret and other members of the Royal Family were present.

The 27-year-old queen wore a cream silk dress with a small black dot pattern and a diamond spray brooch on the left shoulder. Her husband was in morning clothes.

Greets Prime Ministers

She greeted the guests standing before a dais on which there was a single chair of state of crimson silk damask. The dark crimson canopy above was surmounted with a crown. The only woman presented to Elizabeth was the Begum Liaquat Ali Khan of Pakistan, attired in Eastern dress.

The capital took on the appearance of a great outdoor camp.

Police gave up any hope of keeping sidewalks clear, turning a blind eye to the camp stoves, groceries and bedding sprawled across the flagstones.

Eggs and bacon sizzled beneath scarlet and gold awnings as the overnight campers rose early to cook their breakfast before the big scramble began. Most families brought raincoats and umbrellas with them.

Will Publish On June 2nd

The Ontario Intelligencer will publish as usual on Tuesday, June 2nd and it is expected that wire photos of the Coronation will be available for this edition. There will also be a full story account of the Coronation ceremony.

Give Timetable Of Highlights For Coronation

LONDON (AP)—A timetable of highlights for the Coronation Tuesday, given in terms of Eastern Daylight Time, five hours behind British Summer Time:

. 3:30 a. m. Troops line the processional route.

. 4 a. m. Official delegations from abroad reach Westminster Abbey in 70 cars.

. 5:26 a. m. Prime Minister Churchill arrives in procession of carriages with prime ministers of Canada, India and so forth.

. 5:32 a. m. Queen Mother reaches abbey with Princess Margaret.

. 6 a. m. Queen at Abbey; reaches her chair of state 30 minutes later for start of ceremony.

. 7:15 a. m. The anointing.

. 7:30 a. m. The crowning, followed by enthronement.

. 8:45 a. m. Abbey ceremony ends; lunch.

9:50 a. m. With 10,000 troops leading, the Queen starts return to Buckingham Palace.

. 11:30 a. m. Queen and Duke return home, shortly to appear on balcony and witness air show.

. 4 p. m. Queen broadcasts to her peoples.

Queen Accepts 8 Appointments As Honorary C.O.

OTTAWA (CP)—The Queen has accepted appointment as honorary commanding officer of eight units of the Canadian armed forces, it was announced Sunday night. Five of the appointments were held by Queen Elizabeth's father, the late King George VI.

The announcement said royal assent has been given to the eight appointments for the Queen and to three others making the Duke of Edinburgh honorary commander of the three cadet services of Canada.

The posts held by King George and continued by Queen Elizabeth are: captain general of, the Royal Canadian Artillery and colonel-in-chief of the Royal Canadian Engineers and of three infantry regiments—the Royal 22nd Regiment of Quebec City, the Governor-General's Foot Guards of Ottawa and the Canadian Grenadier Guards of Montreal.

The Queen will also become air commodore-in-chief of the Royal Canadian Air Force Auxiliary and colonel-in-chief of the King's Own Calgary Regiment and the Carleton and York Regiment of Fredericton.

PULL THEIR WEIGHT

HAVANT, England (CP)—Nearly 100 men entered the Coronation Day tug-of-war contest on the village green in this Hampshire community. The prize is 4½ gallons of ale.

THE WEATHER

TORONTO, (CP) — Synopsis: —After a cloudy week-end during which numerous showers and thundershowers occurred over most of Ontario, skies cleared Sunday night in all but southwestern Ontario. Fine sunny weather will prevail throughout the province today and Tuesday with afternoon temperatures close to 70 in most regions ,though the far north will be slightly cooler.

TOO MUCH RAIN

ST. THOMAS (CP)—Orchardists and farmers in this district are complaining about getting too much rain during the last several days.

G. C. Cookson, manager of the Elgin Fruit Growers Co-Operative, said Sunday considerable stem rotting in cherries has been blamed on excessive moisture since the bloom. A spread of scab in the apple crop is feared due to the dampness.

RIFT WIDENING BETWEEN KOREA AND HER ALLIES

Minister Says Country Will Fight Reds Alone

CHINHAE, Korea (AP)—South Korea's ranking cabinet member said today his country can and will fight the Reds by itself if the Allies sign an armistice based on their latest proposal—and he predicted they will.

As the rift widened between South Korea and her allies, Acting Prime Minister Pyun Yung Tai emerged from a 3½-hour emergency cabinet meeting at President Syngman Rhee's summer villa in Chinhae and told newspaper men:

"Some people think the RoK (Republic of Korea) Army will not be able to go on fighting if United Nations ammunition and other military supplies stop. Just wait and see."

"Personally," he added, "I think the new Allied proposal is very similar to what the communists are proposing and, therefore, I see no reason why the communists will not accept—unless the communists are waiting for world war III."

Pyun said his government would issue a formal statement but did not say when.

He would not confirm reports that Rhee and President Eisenhower had exchanged messages on the violent South Korean opposition.

However, in Washington, officials obviously were concerned over the "two fronts" facing the Allies —negotiations with the Reds for an armistice and efforts to assuage South Korean anger.

Many Objections

The latest Allied prisoner exchange proposal, submitted a week ago, set off a broadside of South Korean objections. The communists were expected to answer it today, but were granted a recess extension until Thursday.

South Korea is demanding unification of North and South Korea and unconditional release of 34,000 North Korean prisoners who refuse to return to communism.

Although the Allied plan never has been released officially, South Korean sources say it proposes this for the reluctant prisoners including also 14,500 Chinese:

Turn them over to a five-country commission headed by India for a 90-day "explanation" period by the communists. If some still refuse to return, a post-armistice political conference would discuss their fate, and if the conference can't settle it, the question would be turned over to the UN general assembly.

Maj.-Gen. Choi Duk Shin, South Korea's truce delegate, boycotted Monday's session in embittered opposition to the proposal.

Choi told AP correspondent Bill Shinn that he would continue his unprecedented boycott of the negotiations unless the UN changes or withdraws the latest proposal.

BACK IN SOCIAL SPOTLIGHT

Making one of her first appearances at a formal function since the death of her father, Princess Margaret Rose seems amused at the antics of her cigar-smoking companion, Jeremy Tree, as they sit out between dances at a charity ball at London's Savoy hotel. The pretty princess, who once frequented Parisian and London night clubs, has avoided places of entertainment since the death of King George VI.

Cricketer, Jockey Included In Queen's Honors List

LONDON (CP)—In her last official action before her Coronation, the Queen today announced she has knighted two of Britain's most popular sports figures and handed ranks and honors to some 4,000 other Britons.

The sporting greats made sirs were world champion jockey Gordon Richards, who may beat the young monarch's horse in the Coronation Derby Saturday, and Jack Hobbs, grand old man of cricket.

The Queen's honors list, one of the longest in British history, marked Her Majesty's Coronation and her official birthday celebration June 11. It rewarded Britons in all walks of life for service and seniority.

Lord Woolton, wartime food minister, was made a viscount. Three barons, five baronets and 75 knights were named.

It was the first time in British history that a jockey or a professional cricket player was knighted, though amateur cricket star Don Bradman, an Australian, was dubbed in 1949.

British newspapers hailed the honors to Richards and Hobbs as a sign of popular goodwill for the new Elizabethan era. "Come on Sir Gordon" headlined the Daily Mirror. It called Richards the man most likely to deprive the Queen of victory in the Derby at Epsom Downs. The Queen's horse Aureole is a joint favorite with the new knight's mount, Pinza.

Richards holds the world's record for winners—about 4,650. But in his brilliant 32-year career he has never won a Derby. Hobbs, now 70, is retired from cricket and runs a sporting goods shop in London.

There were no Canadians on the honors list, although two Britons living in Canada were named. They were James Thompson, deputy high commissioner in Canada since 1950, made a Companion of the Order of St. Michael and St. George, and Daisy Fenwick, clerk of the United Kingdom trade commissioner's office in Winnipeg, made a member of the Order of the British Empire.

Others receiving knighthoods included Shakespearan actor John Gielgud, Works Minister David Eccles, who supervised the Coronation buildings and decorations, and aircraft designer T. O. M. Sopwith.

One of Britain's most distinguished honors, membership in the Order of Merit, went to 80-year-old poet Walter de la Mare. A special distinction for eminent men and women without the conferment of knighthood, the order is limited to 24 members.

The Queen named her husband, the Duke of Edinburgh, captain general of the Royal Marines a post previously held only by the reigning monarch. But Elizabeth did not elevate him to the rank of prince consort, as many Britons had expected.

Federal Govt. to Buy Ont. Surplus Cheddar Cheese at 30c. Wholesale

OTTAWA (CP)—The federal government today announced it has decided to grant Ontario cheese producers price support for 1953, agreeing to buy all surplus cheddar at 30 cents a pound wholesale.

At the same time it formally reiterated that it is taking 5,500,000 pounds of surplus 1952 cheese off the hands of Ontario producers, paying 30 cents a pound, or a total of $1,650,000.

Ontario producers had been, for months, appealing to the federal government for price help to stabilize 1953 marketing of cheese, hit by the fact that the United Kingdom has stopped buying cheddar from Canada and by tough U. S. restrictions on imports.

Recently the federal government offered to renew its 1952 support plan, guaranteeing producers 24 cents a pound. Last year the Ontario government agreed to add six cents a pound, giving producers virtual support at 30 cents a pound.

However, this year the Ontario government declined to renew the offer and the Ontario producers turned down the federal offer of 24 cents as inadequate.

Now the federal government has apparently decided to provide the entire support of 30 cents a pound, thus establishing a balanced relationship between prices of butter and cheese.

Under the 1953 federal support plan, the Ontario Cheese, Producers Marketing Board will continue the marketing of Ontario cheese. Any surplus remaining unsold next Oct. 31 from production in the period April-September inclusive will be turned over to the federal government at 30 cents a pound.

The federal government supports butter production at 58 cents a pound wholesale. Dairy experts have stated that the price of butter must be just about twice the price of cheese to stabilize the flow of milk to both industries.

If, for example, the price of cheese should drop below that ratio, more surplus milk would be attracted to butter production, with the danger of big butter surpluses.

The government also announced that the Ontario Cheese Producers Marketing Board "will again enter into an agreement under the Agricultural Products Co - operative Marketing Act which will enable the board to finance marketing and handling operations by way of Guaranteed loans."

"It is expected the details of the agreement between the government and the cheese marketing board will be worked out within a few days, following which the board will make its own announcements for the guidance of cheese factories and others directly concerned," the statement said.

NEW SWEDISH ORE

STOCKHOLM (CP)—Deposits of manganese and molybdenum have been found at Pajala in northern Sweden. Finds of copper ore with a small gold contest were also reported, along with new discoveries of pyrite deposits.

History May Mark June as Month Of Great Events, Great Decisions

By HAROLD MORRISON
Canadian Press Staff Writer

History may well mark June, 1953, as the month of great joy, celebration—and decision.

It is the month in which a new Queen is crowned, the beginning of the new Elizabethan era, and the time in which world statesmen will make decisions that will have a deep impact on the reign of the young Queen and the economic life of the free world.

Seen through Canadian eyes, the two major world events that likely will follow the Coronation are the conference of the Big Three powers in Bermuda and decisions of the United States—the world's major economic force—on future trade policy.

Government experts will place no bets on possible courses of these two events. The Big Three conference—Britain, the U. S. and France —has been reported as a possible prelude to a bigger conference, a meeting of the Western powers with Russia in pursuit of that evasive shadow—peace.

A long-term peace pact with Russia—if such a thing is possible—would, of course, leave Canada and other countries free to rechannel their industrial efforts, produce more for world trade, and thus enhance the possibility of an enriched cultural life under the new Queen.

But to sell more goods abroad will require a deepening and widening of the channels of free trade. Canada and the other countries of the free world have emphasized they rely on the U. S. to provide economic leadership in this field.

A test of what course the U. S. will follow will take place within a few weeks. A committee of the U. S. Congress now is drawing up its report on the so-called Simpson bill which would ring the U. S. Reciprocal Trade Agreements Act with new import restrictions.

The act itself must be renewed this month or it will expire. President Eisenhower has asked Congress for a one-year renewal.

CRUSADER BACK AFTER DESTROYING COMMUNIST TRAIN

On Three-Week Patrol With UN Carrier Force

UN NAVAL BASE, Japan (CP)—The Canadian destroyer Crusader returned to port recently after destroying one Communist train by gunfire and stopping and damaging two others—all within 18 hours.

The Crusader, commanded by Lt.-Cmdr. John H. G. Bovey of Montreal and Victoria, was on a three-week patrol with a fast United Nations carrier force.

The ship was cruising at night off the North Korean coast. An open stretch of railway was visible between two tunnel entrances.

Shortly after 10 p. m., the crew heard faint sounds of an approaching train and the gunnery control officer, Lieut. Fred Copas of Victoria, trained his guns on the open stretch of track.

For 2½ hours the Crusader lay in wait, hidden in the offshore darkness. Then at 12:30, CPO. Alfred Gold of Victoria, a gunnery director, spotted the train. The Crusader's 4.5-inch guns began to speak.

By 2 a. m. the initial action was over and star shells revealed that the 15-car train was helpless between the two tunnels. The Crusader spent the remainder of the night pouring shells at her prize.

Asks For Air Support

The ship's communications officer, Lt.-Cmdr. Eric Jones of Winnipeg and Montreal, asked for air support from the carrier force. Four Corsairs appeared shortly after dawn and effectively continued the smashing of the train.

At mid-day men could be seen at one of the tunnel entrances, apparently attempting to clear the tracks. The Crusader radioed again to the task force and four Panther jets appeared in 10 minutes and attacked with rockets and bombs. When they left tons of rubble covered tracks and entrances.

At this point the Crusader moved off up the coast and at 6 p. m. her lookouts spotted two supply trains at a small inland town eight miles from the scene of the first action. The ship raced after them with her guns blazing. The shells straddled the trains and stopped them.

A few minutes later, however, darkness closed in and the Crusader lost contact with her targets. It was not possible to see how badly they were damaged.

The ship also fired on two more supply trains and scored direct hits on at least one, Carried out a bombardment of front-line enemy positions near the coast and distributed relief clothing to refugees on Yang-Do Island off the South Korean coast.

A South Korean marine officer from Yang-Do was brought out to the ship for an emergency appendectomy. The medical officer, Lt.-Cmdr. John Simpson of Collingwood, Ont., carried out the operation on the wardroom table. He was assisted by Po. William Pichard of Calgary and Victoria.

500,000 Squatters Convert London Into Vast Camp

From All Parts of World Millions Await Crowning

LONDON (AP)—Thousands upon thousands of excited people bgean the great rush for standing room along London's glittering Coronation route today—a full 24 hours before Queen Elizabeth II's historic crowning and procession.

The capital took on the appearance of a great outdoor camp.

Hundreds slept in parks and along streets in the chill Sunday night. As dawn broke over the heart of the vast British capital, thousands more swelled the waiting throngs.

Bring Own Beds

Nearly 500,000 squatters were expected to spend tonight, Coronation eve, in the open to await the start of the biggest show in a lifetime.

They brought bed rolls, blankets, and even hammocks to swing between trees.

Whole families slept on rugs. Some brought portable stoves to make tea. Most brought enough food to last out their long vigil.

Between this morning and the small hours of Tuesday, 6,500 trains from the provinces will bring an estimated 2,500,000 more people pouring into London to join the millions already here.

Rush From Round the Globe

A last-minute rush of visitors from all corners of the earth was under way.

Planes stacked up to land at London's two big airports. Special trains and boats disgorged thousands of others from abroad.

Traffic along the teeming six-mile Coronation route virtually is at a standstill. Solid swams of pedestrians have all but taken over many main thoroughfares. The crowds are good natured and gay.

For most Britons, the biggest holiday in more than a decade of austerity has begun.

The lucky ones—about 250,000 in all—who have seats in specially built, bright-painted stands along the route will start taking their places early Tuesday.

400,000 on Route

But perhaps, 4,000,000 more will see the Queen on her way to and from her crowning in ancient Westminister Abbey before 7,500 invited guests.

An estimated 30,000,000 other Britons will watch the spectacle on television.

For some it was a particularly joyful occasion. In her last official action before the Coronation, Elizabeth handed out ranks and honors to some 4,000 Britons.

Among those knighted were two of Britain's most popular sports figures—world champion jockey Gordon Richards and Jack Hobbs, veteran cricket star.

The Queen's newest honors list marked Her Majesty's Coronation and also her official birthday June 11. It rewarded Britons in all walks of life for service and seniority.

A Sombre Note

A sombre note was added, however, in the death Sunday of William Hepburn, 64, the Queen's gardener, while tending 33,000 special blooms he had grown for the Coronation in Hyde Park. He had been awarded the Royal Victorian Order, fifth class, in the honors list.

The Queen may go to Westminster Abbey some time tonight to pray on Coronation eve just as did her father, King George VI, before he was crowned 16 years ago.

Earlier today she was to hold a morning reception and luncheon party in Buckingham Palace for representatives of the Commonwealth.

Sunday, the Queen worshipped in the gold-panelled chapel in the grounds of Marlborough House, where Queen Grandmother Mary lived and died.

There—with her husband, the Duke of Edinburgh, and the Queen Mother at her side—she knelt in quiet prayer while millions of her loyal subjects prayed at similar Trinity Sunday services through Britain.

Chant For Queen

As the Queen returned to Buckingham Palace from her prayers, a crowd estimated at 40,000 surged toward the car crying: "The Queen! the Queen!"

The palace sentries, unable to walk their normal beats outside the gates, were ordered inside the grounds, where they marched protected from the throngs by the iron fences.

Those waiting outside got brief glimpses of the Queen's two children. Princess Anne, in a white nightgown, was held up at a top floor window by a nurse just before going to bed. An hour earlier, Prince Charles was seen bobbing up and down at another window, but his nurse quickly pulled him out of sight.

Canadians Jam Streets Sunday Admiring Gaily Bedecked Cities

By THE CANADIAN PRESS

So many sightseers turned out to admire Toronto's Coronation decorations during the week-end that they caused one of the worst downtown traffic snarls in the city's history.

Yonge street was jammed solid with pedestrians, street-cars and automobiles for about two miles Friday night, most of Saturday and well into Sunday night.

Police estimated that upwards of 10,000 persons at peak periods converged on the area, many coming from neighboring parts of Ontario. They spilled over the pavements as they strove to catch a glimpse of the elaborate window displays.

A Canadian Press survey Sunday night showed the same kind of Coronation spirit abroad elsewhere across the country.

In Ottawa, huge crowds stormed Parliament Hill Sunday to look at the gaily-bedecked Peace Tower and to watch a preview of Coronation ceremonial drill by a cadet corps. Spectators filled four sides of the wide lawns and more than a dozen of them fainted in the heat.

Gay old Montreal saw thousands of strollers admiring the brilliance of the decorations in the business district stores along St. Catherine street. There were brighter displays, however, in the St. James street financial district, but few of those on foot reached that section.

Winds and rain whipped Coronation decorations in Winnipeg and discouraged Sunday viewing there, as well as in Edmonton and in Windsor, Ont.

The appearance of United States flags among the Union Jacks and Canadian Ensigns brought angry protests in Regina. One business man said that, from his office window, he could see the Stars and Stripes flying in six places and he wanted it taken down.

Special floral displays in Vancouver parks and the decorated streets downtown brought out Sunday crowds.

Prayers for the Queen were offered in crowded churches of all faiths across Canada. In Hamilton more than 11,000 Roman Catholics attended a Marian Day ceremony and Most Rev. J. F. Ryan, bishop of Hamilton, coupled with the prayer for the Queen one for world peace during her reign.

COMING EVENTS

SOCIAL EVENING SPONSORED BY the Ladies' Auxiliary, Branch 99, 260 Coleman St. Special Coronation prizes. J1,8,15,22,29.

PRAYER MEETING TONIGHT AT 8 p.m. at Calvary Temple for Letourneau meetings. J1

BELLEVILLE FIREFIGHTERS' Association Social Evening, Moose Hall, 52 Victoria Ave., every Monday evening 8.30. Good prizes. Admission 25c. A11-13-es-m-tf

HOLLYWOOD DAREDEVILS, Belleville Fair Grounds, Thursday, June 4, 8.30 p.m. 25 big acts under floodlights, sponsored by Kinsmen Club of Belleville. M29-3t

COME TO THE ANNUAL EXHIBITION of Pupils' Work at the Ontario School for the Deaf, Wednesday afternoon and evening, June 3rd. Classroom visits 1 o'clock. Auditorium program and Fashion Show at 3. Afternoon tea 25c and display of work 3.45. Display of work and athletic exhibition in gymnasium 7.30. M27-3t

WHITE SHRINE TEA, AT THE home of Mrs. Cliff Baragar, 209 John St., June 3rd, 2.30-5.30 p.m. Home cooking. Everyone welcome. M29-J1

SOCIAL EVENING EVERY MONDAY evening, Canadian Legion Hall, Coleman Street, 8.30. Sponsored by The Canadian Legion. Large prizes. Admission 25c. Everybody welcome. F18-em-tf

ATTENTION CIVIL DEFENCE VOLunteers. Regular training meeting tonight at Belleville Collegiate 7.30. If you haven't enrolled for this important training you may do so tonight. A13-em-tf

SOCIAL EVENING EVERY MONDAY 8.30, Elks' Hall, Front St. Large prizes. Admission 25c. Sponsored by Canadian Legion. M11-em-tf

TONIGHT AT 7 P.M., CORONATION Kermis at Christ Church Parish Hall. Admission 25 cents and 10 cents. Celebrate with the Contact Club. Official opening by Frank Follwell, M.P. J1

THE LADIES OF THE QUINTE Skating and Tennis Club Auxiliary invite you to a garden tea, at the clubhouse, cor. Queen and Dufferin, Wednesday, June 3rd, 3 to 6 p.m. Home cooking and draw on cutwork dinner cloth. J1 2t

CAPITOL THEATRE — TONIGHT continuous show from 6.30 p.m. Last complete show starts at 12.00 midnight. Gala Coronation Pre-Holiday show! Don't miss the Musical Comedy attraction in color by Technicolor, "ALL ASHORE" first Belleville showing, starring Mickey Rooney, Dick Haymes, Peggy Ryan and Ray McDonald. Extra added attraction a Johnny Weissmuller Jungle Jim feature.

City and District News

FIRST OF 'CLASS' TO BE LAUNCHED ON TUESDAY

The "Thunderbird", first of the Belleville Yacht Club's new design of small craft will be launched tomorrow morning and will probably enter the Coronation Race scheduled for the afternoon.

The "Thunderbird" is owned jointly by Bill Wills and Ralph Morton and is one of four new "Y-Flyers" that are being built here by city yachtsmen.

The craft are 18 feet in length with a six-foot beam. They are slooped rigged with a Marconi stick. Three others will be launched in the near future. They are being built by John Lennox Smith, Jack Tatham and Ken Ross.

DAKOTAS, HARVARDS TO TAKE PART IN FLYPAST

Ten Dakota transports and twelve Harvard aircraft from RCAF Station Trenton will join others from Centralia and other places in a flypast in Ottawa on Coronation Day. The aircraft will return via Peterborough, thence to Port Hope to Trenton.

CITY FIREMEN HAD TWO MINOR RUNS OVER WEEK-END

City firemen had two runs over the week-end, both runs being for minor causes.

A roast in the oven which got a bit too much heat resulted in a run for firemen to Trent Road, while the second run was to extinguish a small blaze in a delivery truck at 106½ Station street. A short circuit in the wiring was believed to be the cause of the blaze.

VETERANS TO DEPOSIT WREATH ON CENOTAPH

Members of the Canadian Legion and veteran organizations are requested to meet at the Cenotaph on Coronation Day. The meeting is called for two o'clock and a half hour later, in a short ceremony a wreath will be placed in memory of those who served past Kings and Queens of England and the Commonwealth.

It is to be hoped that as many veterans as possible will be on hand to join in this simple yet impressive ceremony.

The public is cordially invited to witness this event of the Coronation Day Celebration, which has been arranged by a representative committee.

PERFECT WEATHER GREETS GOLFERS

Brilliant weather greeted golfers at the Bay of Quinte Country Club yesterday, where a special nine-hole sweepstakes event was held.

Tied for low gross score with a 39, were Dr. George Faulkner and T. A. Carruthers, while the low net prizes went to George Ling and Bob Lapham with identical scores of 33. Gordon and George Graham were all even for second low net when they carded 35's.

The "most strokes for one hole" prize went to Joe Burke who carded a 69.

PHYSICAL EDUCATION PROGRAM EXPANDS

"Our program has expanded tremendously," stated Bryson Leslie, chairman of the Y.M.C.A. physical education committee in his report to the monthly meeting of the "Y" board of directors Friday night.

Qualifying his remarks, Mr. Leslie pointed out that last September there were six to seven groups of all ages active in physical education and by next autumn it is expected the number of groups will have risen to 43 or an increase of more than 600 per cent.

"With all these activities being carried on," the speaker continued, "our department will be sorely taxed for leadership and supervision."

However, Mr. Leslie assured the gathering, no physical education committee will be conducted without a qualified leader in charge.

FOUR CARS STOLEN OVER THE WEEK-END

Auto thieves had a heydey in Belleville and district during the week-end, according to reports received by police, with no less than four cars being taken without consent of the owners.

Clapp's Garage on Front St., reported a car taken from their used car lot. The vehicle was recovered in Cobourg.

Two cars were taken from the Cliff Murphy used car lot on Pinnacle St., both vehicles being recovered in the city. Both cars had been started by the thief or thieves crossing the ignition wires.

The fourth car reported stolen was taken in Trenton. Here, again, the vehicle was recovered by the police.

ARREST TORONTO MAN ON THEFT CHARGE

Routine checking of a parked car by provincial police resulted in the arrest of a Toronto man, who later was charged with theft by city police. Other charges are pending both by provincial police and by Toronto police.

Provincial Constable Sears and Williams chanced to check a parked car along the highway and found the driver to be Gordon Stapley, 34, of Toronto, who was wanted locally. Articles said to be stolen were found in the car.

FISHING TACKLE TAKEN FROM CAR

Theft of fishing tackle from a parked auto was reported to city police by Vincent Campbell, 52 South Church St. Campbell said he had left his car on a parking lot on the lower end of Front St. and when he returned the car had been entered and the tackle was missing.

Whether or not there was any connection, but a local novelty store reported a shop-lifter. What did the shop-lifter take? Just some fishing bait.

AUDIENCE WILL BE ABLE TO WITNESS CROWNING AT GROUNDS

Those attending the mammoth band concert, parade and fireworks display sponsored by the celebration committee at the fair grounds on Tuesday night will be able to witness the whole Coronation by TV. David's Electric, Ireland Appliances and Booth Radio and TV Company have arranged to have at least three sets from each company set up in a circle so that all may get a first hand view. The companies have arranged to set up special aerials and will have their own operators in charge.

YARDLEY

SOLID Colognes

in Three Delightful Fragrances

—Lavender

—Lotus

—Bond Street

The Purse stick in the new 'Lipstick-Style' case.

Price $1.50

McKEOWN'S DRUG STORE

Phone 4760 We Deliver

FLOOR SANDING

OLD FLOORS RESURFACED AND MADE LIKE NEW. NEW FLOORS SANDED AND FINISHED.

GLEN ELLIOT

198 Dufferin Ave. Phone 24883

CORONATION DAY

June 2nd

Drug Store Hours

Three Stores Open

McKEOWN
10 a.m. to 2 p.m.

LATTIMER
1 p.m. to 5 p.m.

DOLAN
4 p.m. to 8 p.m.

All other pharmacies closed. This arrangement is a service to the public, and we ask for your friendly co-operation.

Obituary

ARCHIBALD WALTER LONGHURST

Archibald Walter Longhurst, 2393 Rushbrook Street, Montreal, formerly of Belleville, died suddenly at the CNR Station, Belleville, Saturday, May 30th. He was 78.

The deceased was born in Oro Township near Barrie, Ontario, the son of the late Mr. and Mrs. Archibald J. Longhurst. He was employed in the CNR Stores Department in Belleville prior to moving to Montreal 11 years ago where he lived retired.

He is survived by his widow, the former Fannie Esther Burton.

Also surviving him are four daughters and three sons: Mrs. W. B. (Fannie) Wice, Toronto; Mrs. A. (Minnie) Carmichael, Belleville; Mrs. W. (Ellen) Murray, Toronto; Mrs. E. (Margaret) Cooper, Montreal; Archie of Colbourg; Walter of Trenton; Pandell of Belleville.

He is survived by five sisters and four brothers: Mrs. Minnie Price, Fort William; Mrs. M. Black, Hamilton; Mrs. C. Smith, Thornhill; Mrs. E. Soule, North Bay; Mrs. J. Matchell, Churchill, Manitoba, and Thomas of Chatham, Harold of Chicago and Frank and Harvey, both of Barrie.

The late Mr. Longhurst was a member of the Salvation Army and the Salvation Army Band. He was a member of the Corinthian Lodge, A.F. & A.M. No. 96, Barrie.

Resting at the Belleville Burial Company Funeral Home, the funeral notice is made elsewhere in this edition.

MRS. JAMES LAZARE GAULIN

Funeral services for Mrs. James Lazare Gaulin, St. George Street, Deseronto, who died in Belleville General Hospital on Monday, May 25th, were held from her late residence on Thursday to St. Vincent de Paul Church where solemn high mass was said by the Rev. G. T. Martin. She was in her 82nd year.

Born in Marysville, Elizabeth Jane, the daughter of the late Michael Nealon and Johanna Black, she had lived in the district all her life. She had been ill for the past five weeks. Her husband predeceased her.

She is survived by two sons Edward J. Gaulin, Toronto and James William Gaulin, Deseronto and two daughters, Mrs. M. E. (Hilda) Dowling and Mrs. Ted (Phyllis) Murphy, both of Deseronto. Six grandchildren and two great grandchildren also survive.

She was a member of St. Vincent de Paul Church, the Catholic Women's League and the Altar Society.

The bearers were Ed Roach, A. Therrien, Charles Brennan, R. E. Dowling, Hugh Burns and Ambrose Gartland.

MRS. EDITH EMILY MILLARD (R.R. 6 Belleville-Cannifton)

Mrs. Edith Emily Millard, R. R. 6, Belleville-Cannifton, died suddenly in Belleville General Hospital, Sunday, May 31, in her 43rd year.

The deceased was born in Sidney township, the daughter of Mr. Bruce Hogle and the late Mrs. Hogle, and resided in this locality all her life.

She is survived by her husband, George Alvin Millard, and two daughters, Ferne Louise, eight years, and Faye Eunice, one week.

Also surviving her are three sisters, Mrs. Wilfred (Evelyn) May; Mrs. Earl (Bernice) Elmy, and Miss Ila Hogle, all of Belleville.

The late Mrs. Millard was a member of the Alliance Tabernacle. She was a Sunday School teacher and active in many church societies.

The funeral notice appears elsewhere in this edition.

MISS BELLA McCORMACK (Roslin)

Miss Bella McCormack, a resident of Roslin for 38 years, died in Kingston General Hospital, Monday, June 2nd, after an illness of three months' duration. She was 57.

The deceased was born in Hybla, the daughter of the late Mr. and Mrs. William McCormack.

She is survived by one brother and four sisters: John McCormack, Bancroft; Mrs. Edward Ray, Bancroft; Mrs. William Sears, Baptiste; Mrs. Walter Moore, Montana; and Mrs. Edward Hennesey, Hybla.

The late Miss McCormack was a member of Roslin Anglican Church. Resting at the Belleville Burial Company Funeral Home; the funeral notice appears elsewhere in this edition.

LAWRENCE W. ROEBUCK

Funeral services for Lawrence Wellington (Larry) Roebuck, Thomas Street, Deseronto, who died on May 27th as a result of an accident in Deseronto, were held from the White Funeral Home at noon on Saturday, May 30th, to Deseronto United Church at 2 p.m., the Rev. W. E. Neelands officiating.

Born at R.R. 1 Deseronto, the son of Edwin Roebuck and Ethel Abrams, he had lived in the locality all his life. He was in his 21st year.

Besides hisparents, he is survived by his widow, the former Betty Ellen Young, a son, Lawrence Edward, age six weeks; three brothers, George, Kingston, Mitchell and Maurice, R. R. 1 Deseronto; six sisters, Mrs. Harold (Helen) Milligan, Trenton, Ruth, Belleville, and Margaret, Wanda, Sharon and Sheila, at home.

A lineman on the Deseronto Public Utilities Commission, he attended Mt. Pleasant public school. He was a member of Deseronto United Church.

Honorary bearers were S. Wenman, E. Gibson, T. Scott, K. Jackson. Acting bearers, members of the Deseronto Fire Department, were H. Howard, H. Maracle, P. Brooks, B. Claus, F. Marlin and F. Vick.

ALEXANDER SHARP

A former Rawdon resident, Alexander Sharp, died at Kingston General Hospital on Friday May 15. He was a son of the late John M. Sharp and Frances Grey of 3rd Concession, Rawdon, and was in his 83rd year.

Deceased lived for many years at Mount Pleasant, Rawdon township later moving to Frankford and five years ago he and his wife moved to Kingston to be near their only daughter.

He was a member of Cooke's United Church, Kingston.

The funeral service was held on Monday, May 18, with his pastor, Rev. J. Houston, in charge assisted by a former pastor, Rev. Dr. W. H. Cliff.

Mrs. E. Laschinger played softly several favorite hymns of the deceased.

The bearers were all nephews, Lorne White, Mount Pleasant, Rawdon; Cyril McMullen, Sidney township; Kenneth Massey, Foxboro; Sherwin Cronkwright, Plainfield; Donald Sharp and Gerald Sharp, Campbellford.

He leaves to mourn, his wife, the former Florence White, of Mount Pleasant, Rawdon; a daughter, (Veva), Mrs. Harvey McNevin, Kingston; a son, Harry S. Sharp, Ottawa. Five grandchildren and nine great grandchildren; one brother, Charles Sharp, Consecon; one sister (Rose), Mrs. Boulter MacMullen, Winnipeg, Manitoba.

The interment was made in Kingston Cemetery.

WILLIAM LEONARD FRY

Ill for only two days, William Leonard Fry, 116 Dundas street West, died in the Belleville General Hospital early this Monday morning. He was born in England 50 years ago, being the son of Mr. and Mrs. Leonard Fry and came to this country with his parents at an early age.

He resided in Cobourg for some years but the last 34 years of his life had been spent in this city, where he was well known and highly respected. For many years he had been employed as a machinist at the Canada Cement Company of Point Anne.

A member of Christ Church, he is survived by his parents, Mr. and Mrs. Leonard Fry, of this city, his wife, the former Florence Cannons, one daughter, Mrs. Douglas Soaft (Amy) of Belleville, one son, Harry Fry of Peterborough, two sisters, Mrs. Charles A. Dean, of Toronto, Mrs. Joseph Pershick of Belleville and one brother, Percy C. Fry of Deseronto.

Resting at the Belleville Burial Company Funeral Home, the funeral announcement is made elsewhere in this edition.

MISS ORY ALELIA SHAW

The funeral of Miss Ory Alelia Shaw was held from her late residence, 154 King street, Trenton, on Saturday afternoon. The service in the home was conducted by Rev. A. S. McConnell of Trenton, who also said the last rites in Belleville cemetery.

The bearers were Gerald Weaver, W. Stavley, Frank Sherbert, V. Carswell, Peter C. Dempsey, and Arthur W. Kinnear.

Two Injured In Collision At Intersection

Two persons were injured and property damage amounting to approximately $1,600 was caused early Sunday morning when two vehicles collided at the intersection of Bridge and George Sts.

Injured were Irwin Pringle, 20, of Point Anne, driver of one of the vehicles, who suffered lacerations to the head, and Miss Wilma Pennell, 395 Bleecker Ave., leg injuries and possible jaw fracture.

Police reported that a car driven by Vincent Campbell, 173 Pine St. was proceeding east on Bridge Street with the car driven by Pringle north-bound on George. Police said the Pringle car failed to stop at the "stop sign" and the collision occurred in the centre of the intersection. The Pringle car ended up on the sidewalk.

The two injured persons were admitted to hospital but were later permitted to leave.

STILL IN HOSPITAL

BOSTON (AP)—Entertainer Arthur Godfrey will remain in the Massachusetts General Hospital several more weeks, the hospital reported Sunday night. Godfrey's leg is in balanced suspension traction following a hip operation May 15 to correct injuries which he suffered in an auto accident 22 years ago.

CEMENT TO KOREA

DURBAN, South Africa (CP)—Within the next few months more than 40,000 tons of South African cement will be shipped from here to Korea, by present estimates. Resumption of cement export after a lapse of more than two years began in April when 2,000 tons were sent to Mombasa.

'Hasty Pees' Paid Fine Tribute At Annual General Inspection

Official tribute was paid to the Hastings and Prince Edward Regiment, especially its mechanical transport section, on Sunday at the annual inspection held on the collegiate campus before a large crowd of spectators.

Lieut.-Col. T. E. Sisson, AA-QMG, Eastern Area, who represented the area commander Brigadier M. S. Dunn, was the inspecting officer. He told the regiment that its mechanical transport section, under Lieut. Harding was the best he had seen in any reserve unit in the district.

In general tribute Col. Sisson complimented the unit on its steadiness, "turn-out" marching and deportment on parade. He reminded the Hasty Pees that they had a noble tradition handed down to them by the famous first battalion.

"But a tradition" he said, "is not much use if you do not live up to it. Action and interest in the regiment will help maintain that tradition and it is up to the men of the reserve battalion to see that it is maintained."

Colorful Scene

With Col. Sisson were Lieut.-Col. L. N. Carr, Port Hope, commanding the 6th Infantry Brigade Mayor Geoffrey Dale, DAAG 6th Brigade Major H. W. C. Stethem, Area Command; Major Norman Pope and Captain E. R. Dickson also of Area Command. Pope and Captain E. R. Dickson also of Arena Command.

The regiment under the command of Lieut. Col. R. H. Widdifield and headed by the regimental drum and bugle band swung along the campus in column of companies and column of route before the discerning eyes of the inspection party. Brilliant sunshine reflected off the medals of veterans in the marching ranks. Waving proudly in the slight breeze were the famous battle colors of the regiment. The Indian mascot "Petawawa-Much" looked proudly down at the marching ranks from a position at the left flank of the reviewing stand.

Following the inspection and march-past, the regimental band resplendent in battle-dress and scarlet berets, staged a demonstration under the command of Lieut. Armand Duffy. The band was warmly complimented by the inspecting officer.

Then followed demonstrations in inter-company drill, three-inch mortars, six pounder anti-tank guns, signals, small arms, etc. The mechanical transport demonstration was held in the Bridge St. Armouries.

Won Trophy

To the support company, commanded by Major F. M. Burtt went the Angus Duffy trophy emblematic of the best company on parade. Private Patrick was selected as the best recruit in the company unit.

The Inter-company Rifle Shoot trophy was won by headquarters company, commanded by Major Fred Lazier. The J. J. Lee trophy, symbolic of the championship of the Belleville Service Darts League, was presented to the regiment. The presentations were made by Col. Sisson.

Certificates of qualification as lieutenants were presented to Lts. Charles Bristol, D. Harding, W. D. Hobson and Gavin Scott.

The companies were commanded by Major Lazier, headquarters; Major Burtt, support; Major Joe Naylor, "B" Company; Major Cliff Broad, "C" Company; Major Bird, "D" Company. Major Bill Graydon is the second-in-command. The regimental sergeant-major was Stanley Downes.

Among the spectators were former commanding officers: Lieut.-Col. Max Porritt, M.C.; Lieut.-Col. Bryson Donnan and Lieut.-Col. E. A. Geen. Also present were: Lieut.-Col. G. W. MacPherson, M.C., former commanding officer of the 9th. Anti-Tank Regiment, RCA (ALI), and Major Everett Fairman, second-in-command of the 9th. Regiment.

Special Guests

Special guests at the inspection were Captain John Buckeridge of the Royal Sussex Regiment, crack British infantry regiment of the line with which the Hastings and Prince Edward Regiment is affiliated. Lieut. J. M. Evers of the Wiltshire Regiment and Major H. W.King a former Hasty Pee officer. Major King and Captain Buckeridge are attending the Army Staff College at Kingston.

Following the inspection the visiting officers and a large number of guests were entertained by Col. Widdifield and his officers at an informal reception in the officers' mess in the Church Street armouries.

The regiment arrived from its far flung company points in the two counties in the morning. The unit was served a steak dinner in the regimental compound. Captain Lloyd MacKay regiment quartermaster and company quartermaster Sergeant Mitch Rashotte saw to it that the troops were well fed. They ate steak, potatoes, cabbage, creamed corn, peas, bread and butter, tea coffee and ice cream. The dinner was cooked in the regimental field kitchens and was made available through regimental funds.

BIRTHS

SAGER — Mr. and Mrs. Gerald Sager, Shannonville, are happy to announce the birth of a daughter, at the Belleville General Hospital, May 29, 1953. A sister for Brian and Wayne. J1

DEATHS

BAILEY, Charles W. — Suddenly at his home this morning, Charles W. Bailey, Point Anne. Resting at the Belleville Burial Company Funeral Home, Campbell Street, the funeral notice will appear later.

FRY, William Leonard — At Belleville General Hospital on Monday, June 1st, William Leonard Fry, 116 Dundas street West, beloved husband of Florence Cannons, in his 51st year. Resting at the Belleville Burial Company Funeral Home, service in the chapel on Wednesday, June 3rd, at 1:30 p.m. Interment Belleville Cemetery. J1 3td

CASSIDY, Anastasia—At her home, Stoco, on Sunday, May 31st., Miss Anastasia Cassidy, in her 51st year. Funeral from her late residence on Wednesday, June 3rd., to St. Edmund's Church, Stoco, for requiem mass at 10:00 a.m. Interment St. Edmund's Cemetery. J1

LONGHURST, Archibald Walter — Suddenly at the C.N.R. Station, Belleville, on Saturday, May 30th, Archibald Walter Longhurst, 2393 Rushbrook Street, Montreal, beloved husband of Fannie Esther Burton, in his 78th year. Resting at the Belleville Burial Company Funeral Home, service in the chapel this Monday afternoon, June 1st., at 3.30 p.m. Interment Belleville Cemetery. J1

MILLARD, Edith Emily — Suddenly at Belleville General Hospital on Sunday, May 31st, Edith Emily Hogle, R.R. 6 Belleville, near Cannifton, beloved wife of George A. Millard, in her 43rd year. Resting at the Grant Funeral Home, service at the Alliance Tabernacle, corner Coleman and West Moira streets, on Tuesday, June 2nd, at 2.30 p.m. Interment White's Cemetery. J1

KEITEL, Arnold G. — Suddenly at Trenton Memorial Hospital on Saturday, May 30th., Arnold G. Keitel, beloved husband of Jeanne Bovay (of Midland, formerly of Trenton) and brother of (Helen) Mrs. Harry Rush, R. R. 2 Trenton, Harold of Perth, and Kenneth of Belleville, aged 42 years. Resting at Weaver Funeral Home, Trenton, service in the chapel on Tuesday, June 2nd., a 3.00 p.m. Interment, St. George's Cemetery. J1

McCORMACK, Miss Bella — At Kingston General Hospital, on Monday, June 1, Miss Bella McCormack, Roslin, in her 57th year. Resting at the Belleville Burial Company funeral home. Funeral arrangements will be announced later. J1

IN MEMORIAM

HILL—In loving memory of Lydia May Hill who passed away May 31, 1949.

She has gone across the river
To the shores of ever green,
And I long to see her dear face
But the river flows between
Some day, some time, my eyes shall see
The face I loved so well.
Some day I'll clasp her loving hand
And never say farewell.
—Ever remembered by son Earl.

YOUR INVITATION...!!

His Worship the Mayor of Belleville has declared the week of June 1st. to June 6th. "Lawn Bowling Week" in the city of Belleville.

The officers and members of the Belleville Lawn Bowling Club are holding open nights this Wednesday, Thursday and Friday, June 3rd, 4th, and 5th., at their Bowling Greens on Yeomans Street at the Exhibition Park. They would also like to draw to the attention of All Bowlers and those who are to be our guests that there will be a mass Jitney at the greens at 8.00 p.m. this Thursday, June 4th., and everyone will be welcome to participate. It has been felt by the present members that there are many men and women in Belleville and vicinity who would like to learn the fundamentals and pleasures of this fine outdoor recreation.

You are most cordially invited to join us this Wednesday, Thursday and Friday evenings at 7.30 p.m. with no obligation to anyone. Bowls will be available and experienced bowlers will be present to give instructions.

Wear your flat shoes or rubbers and spend a very social hours or two meeting the Belleville Bowling Club members and learning the pleasures of Lawn Bowling.

VISITORS' DAY

AND EXHIBITION OF PUPILS' WORK

AT THE

Ontario School for the Deaf

WEDNESDAY - JUNE 3rd

Afternoon 1 p.m. to 5 p.m. — Evening 7.30 p.m. to 10 p.m.

PROGRAM INCLUDES:

- Classroom visits 1.00-2.45
- Fashion show and program in the auditorium 3.00-3.45
- Afternoon tea — Home Economics Room — 25c — 3.45-5.00
- Display of Academic and Vocational work in the gymnasium 3.45-5.00 and 7.30-8.30
- Athletic Exhibition 8.30

9th A/T Regt. R.C.A.

ATTENTION!

R.H.Q., 32nd and 34th Batteries

CORONATION PARADE

All ranks are requested to assemble at Belleville Armouries, Tuesday evening, June 2nd., 1953., at 18.20 hours (move off at 18.30 hours) for the purpose of taking part in the Belleville Coronation Parade.

DRESS: Battle dress, web belts, anklets and berets. Medals will be worn.

E. S. FAIRMAN
Major 2nd I/c

RAWSON BUS CO. LTD.

BUS SERVICE for Coronation Day - June 2nd

10.00 IN THE MORNING—EVERY HALF HOUR UNTIL MIDNIGHT

CORONATION DAY CELEBRATION

Tuesday, June 2nd

All citizens are requested to attend various functions arranged to observe the crowning of our gracious Queen.

11.00 a.m.
Civilian Drumhead Service will be carried out on the Armouries' Lawn.

2.30 p.m.
Mutt Show will be held on Market Square under sponsorship of Recreation Committee.
Canadian Legion will deposit wreath at Cenotaph.

7.00 p.m.
Mammoth Parade leaves Collegiate Campus for Fair Grounds at Exhibition Park. Massed Band Concert will be held, followed by Fireworks Display.
Presentation will be made to Vern Geyer as "Athlete of the Year". Coronation beacon will be lighted by Boy Scouts.
Souvenir programs will be on sale for 25c.

"God Save The Queen"

NOTICE

The Cash and Carry Dairy WILL BE CLOSED all day TUESDAY JUNE 2nd, Coronation Day.

Fireworks

To Help You Celebrate the CORONATION

10c to 3.50

SELDON'S DRUG STORE

Phone 11 2 Deliveries Daily

POLAROID SUN GLASSES

Kill Reflected Glare

1.95-2.98

CLIP-ON STYLE

2.50

SUN GLASSES

29c to 7.95

We are Open Tuesday

DOLAN THE DRUGGIST

Phone 135 Motor Delivery

BATHING CAPS

IN ALL SHADES TO MATCH YOUR BEACH ENSEMBLE

Howland Hair Dry Caps	$1.29
Viceroy Wave Saver Caps	98c
Seamless Bathing Caps	$1.25, 85c, 75c, 65c
Seiberling Caps	98c, 79c, 49c

Geen-Drugs LIMITED

FOR FRIENDLY PERSONAL SERVICE

PHONE 153 — FREE DELIVERY

SECURITY MARKETS

Quotations furnished by BIGGAR & CRAWFORD
Belleville Office — Phone 3160 and 3161
Members Toronto Stock Exchange

INDUSTRIALS

Abitibi 13 1-2
Algoma 33 1-4
Aluminium 44 1-2
Atlas Steel 17 5-8
Bell Telephone 39 3-4
Brazilian Tract. 10
B.A. Oil 18 1-8
Can. Celanese 33 3-4
Canada Cement 75 1-4
Canada Steamship 80
Can. Canners 25 1-2
Can. Car and F. 18
Can. Oil 13 1-2
C.P.R. 28 1-2
Cockshutt Plow 14
Cons. M. and S. 25 3-4
Cdn. Breweries 18 3-8
Corby's A 8 3-8
Cons. Paper 37 5-8
Seagrams 27 1-8
Dom. Foundries 13 7-8
Dom. Steel 12
Dom. Stores 17
Dom. Tar 8 1-2
Dom. Bridge 75
Ford A. 62 1-4
Gen. Dynamics 35 3-4
Great Lakes 15 1-4
Imperial Oil 31 1-4
Imperial Tobacco 9 7-8
Ind. Acceptance 32
Inter. Petroleum 25
Inter. Nickel 40 3-8
Interpr. Ppl. 22 1-8
Inter. Paper 50 1-8
Massey Harris 8 3-4
Powell River 21 1-4
Steel of Canada 30 3-4
Trans. Mt. Pple 36
Traders Finance 29
Walkers 45 1-4

United Steel 38 7-8

MINES AND OILS

Ajax 142
Anacon Lead 465
Anglo. Can. Oil 630
Ascot Metals 74
Broulan Reef 277
Bailey Sel. 490
Calmont 137
Calvan. Cons. 625
Cent. Leduc 310
Chimo 285
Cons. Allenbee 73
Cons. Nickel 17
Cal. and Edm. 11⅝
Del Rio 285
Devon Leduc 226
Dome 18¼
Donalda 74
Duvex 38
East Metals 163
East Malartic 235
East Sullivan 470
East Sullivan 470
Falconbridge 17½
Fargo 285
Frobisher 660
Giant Yellowknife 10
God's Lake 87½
Golden Man. 230
Gunnar 10⅝
Hollinger 13¼
Home Oil 825
Hud. Bay M. and S. 43
Inspiration 290
Kerr Addison 19¾
Labrador 885
Lk. Dufault 106
Lake Shore 760
Mackeno 49
McLeod Cock 250
Marigold 70
McIntyre 59 3-4
Malartic Gold 150
New Delhi 115
Nesbitt Labine 355
New Larder "U" 112
Normetal 280
Noranda 66
O'Brien 90
Okalta 270
Ont. Pyrites 140
Opemiska 140
Petrol Oil and Gas 53
Pacific Pet. 11 1-4
Quebec Copper 80
Quemont 19 1-2
Radiore 57
Rix 225
Scurry Oils 210
Stanwell 157
Sherritt Gordon 460
Steep Rock 680
Sylvanite 126
Trans Era 103
Triad Oil 235
Tungsten 37
United Asbestos 360
United Oils 181
Ventures 19
Waite Amulet 10 1-2

PRODUCE MARKET

TORONTO (CP) — Churning cream and butter print prices were unchanged here today.

Sales were firm and prices were about steady at the egg market today. Quotations for graded eggs in fibre cases were: A large 54¼-55; A medium 53½-54; A small 47; grade B 47; grade C 42. Wholesale to retail: A large 59½-60; A medium 58¼-59; A small 53; grade B 52; grade C 47.

Butter solids: first grade tenderable 58 nominal; non-tenderable 56¾-57.

TORONTO STOCKS

TORONTO (CP)—Strong interest in New Brunswick base metals enlivened forenoon stock market trading today.

Prices on the whole took on a mixed character after showing early strength. Industrials and golds registered small index losses as some key issues weakened. Base metals reversed last week's lower trend to post a mild index gain. Western oils were irregularly stronger.

In the golds group seniors were weaker but juniors held firm.

New Brunswick base metals drew good support to show gains ranging to 25 cents for Anacon Lead. Other winners were Chesterville New Delhi and Brilund.

Western oils took a minor index loss in spite of the fact that the group showed a 2-1 ratio of gains.

The base metals group traded actively at mixed prices with the lower-priced issues more prominent.

TORONTO LIVESTOCK

TORONTO (CP) — Trade was active with prices 50 cents to $1 higher on all grades at the Ontario stockyards today. Receipts: Cattle 3,450; calves 420; hogs 430; sheep and lambs 30; holdover from the week-end none.

Choice light and weighty steers 21-21.75; one load at 22.50; good 20-21; common to medium 17-19.50; good heifers 20-20.50 with a few at 21; good cows 15-16; few light up to 17; choice fed yearlings 21.50-22.50; good light stockers 21-23.

Choice veal calves were steady at 24-26; medium to good 18-23; plain downward to 14.

Hog prices not established.

Choice spring lambs 32; common to medium sheep 5-9.

Jamie Clark Arrives At Liverpool

A news dispatch from Liverpool today stated that Jamie Clark, 84, of Belleville, Ontario, arrived aboard the Franconia. It will be recalled that a community committee here made it possible for Jamie to revisit his native land after many years spent in Canada.

However, Jamie is not going to see the Coronation. Said he: "I'm afraid the crowds would be too much for me." Jamie will visit Dundee which he left for Canada 50 years ago.

1,500 POLICE FLEE

BERLIN (Reuters)—More than 1,500 East German police, the strength of a battalion, have fled to West Berlin so far this year, West Berlin police headquarters announced today. Among them were 60 police lieuenants.

Three Dimensional Film Filled With Thrills

The latest three dimensional film, "House of Wax," which is presently touring Canada and the United States, was shown for a special press preview over the week-end. The first public showing of the real down-to-earth horror picture, opens this afternoon at the Belle Theatre.

In the usual showing, the movie would be a thriller enough, but coupled with the three D-effect, the impact of the story is greatly enhanced. Added to the movie's reality is color. Put the three characteristics together, three-D, color, and a good story and you have some excellent entertainment.

Vincent Price is cast as a sculptor and proprietor of a waxworks. Within the walls of his building, he has modelled figures from history, Jeanne D'Arc, Marie Antoinette, Abraham Lincoln, and many others. The house of wax is different from the usual establishments of the day, in the fact he models only things of beauty in contrast to the horror models of other wax museums.

Gets Desperate

Consequently, public attendance at his place is not as large as at some others and the sculptor's partner, lacking an eye for beauty, becomes impatient with the way money is coming, or is not coming in, and takes matters into his own hands.

From this set of circumstances, mild mannered, slightly eccentric Vincent Price goes through a complete reversal of character and sanity. He builds himself a new wax museum, embodying all the qualities he would not introduce in his first establishment. However, the now completely insane "professor (as he calls himself) hides two terrible secrets within the confines of his museum.

The audience is taken through surreptitious trips to the morgue, views realistic fights, has chairs thrown at them, axes and even ping-pong balls.

Of course there is the love interest included in the film and the mortal danger heroine, Phyllis Kirk, gets herself into, can only lead to her discovery of the professor's two secrets as the story unfolds. Timely interference of Detective Frank Lovejoy is inclined to leave one gasping in his seat.

Excellent Presentation

The photography and manner of presentation of the three dimensional effect leaves nothing to be desired from the picture. There is no blurring of the actors on the screen or fade-outs. The characters and buildings burn in clear and stark realism. Altogether it is an extremely satisfying performance.

The manager of the Belle Theatre, George Forhan, has announced there will be three showings each day, one at 2.00, 7.00 and 9.10 p.m. This one, city residents wishing something new in entertainment, should see.

RAWDON

St. Paul's United Church Holds Coronation Festival Service

By MRS. PERCY MacMULLEN

RAWDON.— A record number of worshippers from many nearby points gathered Sunday evening, May 31, at St. Paul's United Church, Stirling, for their Coronation Festival Service, honoring Her Majesty Queen Elizabeth II. The edifice was filled to capacity at an early hour for this historic service in Centennial year.

Souvenir programs were used and the Festival service was adopted from that which is planned for Westminster Abbey on June 2.

Guest Minister

Rev. A. M. Laverty, B.A., B.D., chaplain of Queen's University and a former pastor of St. Paul's-Carmel circuit, was guest minister for the service. He brought a message based on the theme "The Heritage Which is Ours". He first paid tribute to the traditions of St. Paul's and then gave a graphic picture of olden days when three kings held power in Israel. The son rested on his grandfather's merits and the grandson let his morals slide after he lost what little religion he had. Each individual must live by faith and by works and they cannot live to advantage on the heritage created by their forefathers.

Civilization has proved that if religion is lost in the second generation, then right conduct disappears in the third generation.

Here the speaker referred to the three generations of royalty where the Queen's father and her grandmother both stood for civilization at its best and he extolled the high ideals of our new monarch, Queen Elizabeth II.

The Rev. Laverty referred to "Cut-Flower Civilization" and graphically compared it to our everyday living. When cut from their sustaining roots the cut-flowers live only a short time and so it is with humanity in this day and age.

Author Quoted

He quoted the noted author, Bruce Hutchinson and gave this definition of "The Idea of Freedom", and the speaker concluded that the only hope for freedom is for man to maintain his faith in God. God made man free and "True Religion" reacts in concrete action.

The Rev. Laverty gave brief pictures of Bible history, The good Samaritan, The Healing of the Lepers, The washing of the disciples feet, and quoted the Bible verse, "Inasmuch as ye have done it" etc. and emphasized that this sort of living gives power and point to the Christian religion. Christ taught brotherhood, and freedom and this is the kind of people whom Her Gracious Majesty will be proud to have give her their allegiance. The speaker closed with a prayer of petition that all those gathered in St. Paul's for this memorable service might have true Christian faith in their hearts and a worthwhile expression in their lives for the things that are noble and upright.

Junior Choir

The junior choir of the Timothy Eaton Memorial Church, Toronto, numbering 19, with several of their parents and the assistant pastor, Rev. Paul Morrow, journeyed by car and arrived in Stirling in time for the evening meal which was served by members of the W.A. under the convenership of Mrs. Walter Elliott and her assistants.

This group, under the leadership of Mrs. Diana Reynolds, conductor and organist, occupied the choir loft of St. Paul's and rendered four selections during the service. "Come Let Us All This Day," "All Hail the Queen," "The Queen, O God," and "Salute," by Boya, the latter unaccompanied.

St. Paul's junior and senior choirs occupied the gallery and rendered a Coronation anthem, "I Was Glad When They Said Unto Me," by Parry. Mrs. A. E. Baker accompanied this number on her portable Hammond organ. Mrs. Reynolds gave the organ voluntary and the processional hymn was "All People That On Earth Do Dwell." The voluntary was "The Heavens Declare," and the postlude, "Toccata."

Address of Loyalty

A special address of loyalty to the Queen's Most Excellent Majesty was read by the Rev. A. E. Baker pledging loyalty and affection and thanking God for her interest in church, home and family life. The worshippers gave a new dedication to our beloved Queen as she goeth forth to be anointed and crowned for the service of God and of her people on Tuesday and prayed that God would grant peace and joy to all her subjects throughout her realm.

During the service prayers of thanksgiving and general intercession were given by the Rev. Morrow and the assembly sang the Latin hymn from the 9th century. "Come, Holy Ghost Our Souls Inspire." The offering was gathered in historic old collection boxes loaned for the occasion.

The Bible lesson read by the guest minister was the parable of building on a rock rather than sand and is just as applicable today as in the long ago.

St. Paul's Stirling is indebted to the Dean of Westminster Abbey, England and his assistants for their kindness in forwarding details of the music to be used on Tuesday at the Coronation, so that it could be adapted for this special Centennial service.

A print of "The Coronation chair" on the front of the program added to its grace and simplicity of arrangement.

The edifice was decorated with a large photograph of the Queen and besides it a replica of the Royal Crown of England resting on a cushion of blue velvet. This was loaned to St. Paul's by Paul Mercier, Belleville, who constructed it. Over twenty large flags were arranged in various groups and small pictures of the Queen were in evidence also a large floral display. An amplifier carried the service to all sections of the church. Several visiting ministers were in attendance with members of their flock.

The service closed with two verses of "The National Anthem", after which Rev. R. McEachern, of Frankford, pronounced the benediction and the second Sunday of St. Paul's Centennial services ended in "The Coronation Theme".

PRODUCTION UP

ROME (AP) — The Bank of Italy reported today that Italian industrial production rose 3.6 per cent in 1952 compared with 1951, a greater increase than in the rest of Europe. Donato Menichella, governor of the bank, said the average increase in other European countries was less than one per cent.

RAWDON

Sunday School Anniversary Observed at St. Paul's Church

By MRS. PERCY MacMULLEN

Rawdon — St. Paul's United Church, Stirling, was a bower of beauty on Sunday morning for its annual Sunday School anniversary which was arranged on the second Sunday of Centennial year.

Special leaflets with printed program were provided and it carried a quotation on "The Christian Home."

Harold Hagerman, superintendent of St. Paul's S.S., presided and was assisted by the pastor, the Rev. A. E. Baker, U.E.

The guest minister was Rev. Morgan Rowland, B.A., D.D., of Brockville, who based his remarks on the theme of "Self Dedication", as found in the 17th. chapter of St. John's gospel. He urged the parents to give their children religious training at home, rather than leave it all to the Sunday school teachers; parents should be an example to their children, he said, and a Christian home is one where each thought, word and act springs from Godly affection.

Home Instruction

Instruction at home is very important but more so is how mother and father meet the crosses of everyday life and how they eract to God's requirements, as this gives the child the basic idea of faith and true living.

As a boy the Rev. Rowland attended St. Paul's Sunday School, and he was recommended as a candidate for the ministry by the Session of St. Paul's. Rev. Rowland is now the pastor of St. John's United Church, Brockville.

His father, the Rev. E. W. Rowland, Peterborough, was in attendance at this service and offered prayer.

Mrs. A. E. Baker, A.R.C.T., presided at the console of the organ and gave a prelude, "Jerusalem", interlude, "Medley of British Airs" and postlude "Send Her Victorious."

The royal junior choir sang "God Bless Our Queen", and the Sunday School pupils sang two choruses, "Sing in the Morning" and "He Lives."

The Misses Joanne and Grace Heasman sang "Now on Land and Sea Descending". The senior choir rendered "Coronation Anthem" and the centennial theme hymn "Near to the Heart of God" was sung. The Little Beginners san "Jesus Loves Me" and Mrs. Walter T. Elliott read the Bible lesson.

The Sunday School project this year is to send the United Church Observer to every family, as well as provide lesson helps and a substantial contribution to the M. and M. Fund.

Mr. George Carlisle, clerk of the Session, voiced thanks to all those who had assisted in any way to make the Sunday School anniversary a success.

Ashley Furs
COLD STORAGE
- 7 Point Protection
- Your furs protected against
- Fire! Moths! Heat! Theft! Accident!
- Fully Insured
- You Pay No More

Phones 2340 and 393
294 Front St. 323 Coleman St.

EXAMPLES OF LOANS	15 mo.	20 mo.	24 mo.
$ Cash You Get	154.19	529.59	756.56
Repay Monthly	$12	$28	$40

Above payments cover everything! Even $ Payments for in-between amounts are in proportion. (Can.)

LOANS
$50 TO $1200
• "YES" promptly to 4 out of 5 employed people—married or single. • 1-visit loan . . . phone first.
• You select best payment date. • No bankable security required. Phone, write, or come in today.
Loans made on Signature, Furniture or Auto

Personal FINANCE CO. Beneficial Loan System
2nd Floor, 204½ FRONT STREET, BELLEVILLE
Phone: 4320 • James A. La Barre, YES MANager
OPEN DAILY 9 TO 5 • SATURDAY 9 TO 12
Loans made to residents of all surrounding towns • Personal Finance Company of Canada

MARTIN'S SHOE REPAIR
NEOLITE SOLES
55 EVERETT STREET
Phone 4413

NEED EXPERT ADVICE ON YOUR LIFE INSURANCE?
SEE OUR REPRESENTATIVE . . . That's His Business
THE MANUFACTURERS LIFE
INSURANCE COMPANY

Ship direct to NEWFOUNDLAND via CLARKE

CHECK THESE ADVANTAGES
✓ One bill of lading covers combined CPR/CNR—Clarke or C.S.L.—Clarke
✓ Simplicity of billing
✓ Less Handling
✓ Marine insurance included
✓ Competitive rates

FREQUENT SAILINGS
Montreal to St. John's every 10 days.
Montreal to Cornerbrook fortnightly.
Requests for information and cargo space promptly attended to at your CPR, CNR or CSL agent or:

Muirhead Steamships Ltd.
23 John Street,
Brockville, Ontario
Telephone 5-223

Muirhead Steamships Ltd.
408 Terminal Building,
Toronto, Ontario
Telephone: EM. 6-8617 EM. 4-3337

CLARKE Steamship Co. Limited

FLASH
BILL VUKOVICH WINS 500-MILE INDIANAPOLIS SPEEDWAY RACE AVERAGING 128.740 M.P.H.

WORLD'S GREATEST TIRE TEST AGAIN PROVES FIRESTONE SAFEST FOR YOUR CAR

For the 30th consecutive year Firestone Tires have been on the winning cars at Indianapolis — the world's greatest tire test. 500 miles on the speedway equal 50,000 miles of ordinary driving — 5 years of average service crowded into a few hours! For many years the winning drivers have *bought* Firestone Tires because no driver is willing to risk his life or chances of victory on anything less than the safest tires that money can buy. You, too, can have the world's safest tires on your car — Drive in to your nearby Firestone Dealer and let him take care of your tire needs.

See your nearest Firestone Dealer today!

Firestone
THE ONLY TIRE PROVED AT THE INDIANAPOLIS SPEEDWAY FOR YOUR SAFETY ON THE HIGHWAY!

BILL DELINE LIMITED
283 COLEMAN STREET PHONE 3311

boys, girls!
SAVE BAGS with POLKA-DOTS FOR Popsicle GIFTS

WALLET
Sturdy plastic, holds bills and pictures. With window and card pocket.
25¢ & 10 BAGS
Send to "POPSICLE PETE", Box 4, Station "D", Toronto, Ont.

Twin Popsicle
Fudgsicle
*T. M. Reg.—Joe Lowe Corp., Toronto, Ont.
GET GIANT GIFT LIST FREE WHEREVER GOOD ICE CREAM IS SOLD!

THE ONTARIO INTELLIGENCER
Published Daily by
Ontario Established 1841 — Intelligencer 1837
THE ONTARIO INTELLIGENCER LIMITED
Belleville, Ontario, Canada
Subscription rates:
By carrier in Belleville: 25 cents per week.
By mail in Canada: $9.00 per year; $4.75 for six months; $2.50 for 3 months.
By mail to U.S.A.: $10.00 per year.
Members of The Canadian Daily Newspaper Association; Member of The Canadian Press; Member of the Audit Bureau of Circulations.

Long May She Reign

O God, Who providest for Thy people by Thy power, and rulest over them in love: Vouchsafe so to bless Thy Servant our Queen, that under her this nation may be wisely governed . . . andd grant that she being devoted to Thee with her whole heart, and persevering in good works unto the end may, by Thy guidance, come to Thine everlasting kingdom . . .

Almighty God, Who ruleth over all the kingdoms of the world, and dost order them according to Thy good pleasure: We yield Thee unfeigned thanks, for that Thou wast pleased, as on this day, to set Thy Servant our Sovereign Lord, Queen Elizabeth, upon the throne of this Realm. Let Thy wisdom be her guide, and let THine arm strengthen her; let truth and justice, holiness and righteousness, peace and charity, abound in her days; direct all her counsels and endeavors to Thy glory, and the welfare of her subjects; give us grace to obey her cheerfully for conscience sake, and let her always possess the hearts of her people; let her reign be long and prosperous, and crown her with everlasting life in the world to come . . .

(Church of England Book of Common Prayer)

* * *

"Elizabeth the Second, by the Grace of God of the United Kingdom, Canada and her other realms and Territories Queen, Head of the Commonwealth, Defender of the Faith."

In the simplicity of these words to which the Queen affixed her signature Friday in London, in the presence of our Prime Minister, Canada entered upon a new epoch in her history. For the first time a ruling sovereign of Canada had been officially proclaimed.

On the morrow, in London, there will be many Canadians on hand to witness and acclaim the Coronation rites which seal our identity with the unique monarchy which has endured one thousand years and survived more than ten centuries with undiminished prestige and dignity while others have flowered and vanished away.

In the midst of the pomp and circumstance, in the magnificent ritual of church and state which marks the consecration of the Queen in the service of her people; in the supremely evident devotion of her people in every quarter of the globe, there will be witnessed an incomparable triumph of age-old tradition and the new promise of youth and vigor in the future. It recalls the phrase, so apt and felicitous, which an American publication used recently to describe our Queen as, "a fresh young blossom on roots which had weathered many a season of wintry doubt."

* * *

Who does not recall that it was during one of those seasons of wintry doubt not so long ago that Sir Winston Churchill in incomparable words had occasion to describe for Britons, "their finest hour," in the face of impending doom itself? On Tuesday, when the very island trembles to the ovation and acclaim accorded our Queen—and the whole world watches—who would not hesitate to say this is "their most glorious day?"

It was only last week that the Duke of Windsor, whose abdication under historic circumstances led to the succession of our Queen, wrote: "If the British monarchy can be said to have demonstrated one outstanding quality, it has been its continuing capacity to adapt itself to social change."

It was later last week that the Queen had the unique experience of being feted by all her Commonwealth ministers at a luncheon in Westminster Hall. In response to the toasts of homage on this historic occasion she promised to carry on the traditions of her father, King George VI, and she added:

"It is a stirring thought that all these legislatures are descended from the assembly which first met under this roof nearly seven hundred years ago.

"We stand here in the Palace of Westminster which is the home of the mother of Parliaments. Of the many ties linking this family of nations not the least is that system of parliamentary government which is common to us all."

Here, of course, is the secret of the evolution of the British monarchy, that the formula prescribes the Crown shall rule, but Parliament shall govern. Sir Winston put it in slightly different words when he said that, "it is natural for Parliament to talk and for the Crown to shine."

* * *

But we can recall, too, when the House of Commons in Ottawa heard Churchill say during critical days of the late war that no considerate mind would doubt there must be some greater design than that of man which had enabled the Anglo-Saxon peoples to play such a great role in the affairs of mankind over the centuries.

So it is that apart from the fanfare and the ceremonial trappings, and the joyous celebrations which attend the Coronation, we are joined as well in a demonstration of devout homage to a sovereign who is at once the personification of our ancient and identical inspirations and a symbol of our aspirations.

God Save the Queen!

JUST FOLKS

By EDGAR A. GUEST

(Copyright, 1953, Edgar A. Guest)

MAN ALONE

I watched him pull away from shore,
A man of forty years or more—
A fisherman alone to be,
With just himself for company.

For just a little while, thought I,
That man won't have to tell a lie
Or some deceptive pose maintain
Or fool himself with boastings vain.

Out there for just an hour or two
No harm to anyone he'll do.
What he may say, no one need fear,
For he himself alone will hear.

I watched him pull away from shore
And envied him that hour or more
When free to fish and dream he'd be,
With just himself for company.

OFF THE RECORD

By Ed Reed

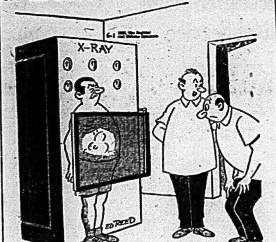

"Look at the size of that ulcer! - - - He must be making $100,000 a Year!"

LOOKING BACKWARDS

GLEANINGS FROM OUR FYLES OF BYGONE DAYS

20 YEARS AGO

JUNE 1, 1933

Sailing punts still continue to upset and spill their youthful navigators into the water of the bay and harbor. In the inner harbor last evening two boats turned over giving the crews an unlooked for bath. Reg. Pringle and William Harvey, in the "Skippy," upset their boat while watching the softball games at Victoria Park. Fred (Hob) Keller, who was trying out a new sail on his skiff upset with his crew Cecil Keller, Gerald Cornell and William Mundville, the same evening. Keller had too much sail. There were no ill results.

Building permits issued by the office of the city engineer failed to rally during the past month in any appreciable degree and still lag far behind in numbers and amounts the permits issued in the spring months of other years. During the month of May, just ended, a total of six permits was issued all for small alterations and private garages, the estimated value of all permits being $1725. During the month of May last year the estimated value of all permits was $18,800.

30 YEARS AGO

JUNE 1, 1923

Mr. R. J. Cooke, the popular ex-M.P.P. for North Hastings, was unanimously chosen at the Liberal Conservative convention which was held in Madoc to be the candidate at the approaching provincial elections. The Hon. G. Howard Ferguson addressed the meeting.

At a convention of the United Farmers of Ontario party which was held at Plainfield, Mr. H. K. Denyes, ex-M.P.P., was chosen to be the candidate at the coming provincial elections.

Police Officer Arthur Booth took the police ambulance to Ingersoll today where it will be repaired and a new body supplied.

Miss Jessie Cooke, of Montreal, formerly of Belleville, is visiting relatives here.

Mr. and Mrs. W. H. Pearson and son Bruce have returned home from Montreal.

40 YEARS AGO

JUNE 1, 1913

A valuable horse owned by Mr. John Taylor, John Street, dropped dead while being driven along Bridge St. east this morning. The horse was Kentucky bred and was a fine saddle beast.

Mr. and Mrs. Daniel Gerow, of Peterborough, are visiting relatives here.

Dr. and Mrs. Dolan have returned home after spending a few days in Toronto.

Mr. James F. Sager has returned to his home in Rochester, N.Y., after visiting friends here.

The Rev. W. G. Clarke, pastor of the Tabernacle, will go to Whitby tomorrow to attend the annual conference of the Methodist Church.

Mr. William McIntosh will attend the Presbyterian Church Conference in Massey Hall, Toronto, tomorrow.

50 YEARS AGO

JUNE 1, 1903

Mr. and Mrs. F. S. Pearce, of Marmora, were in town today.

There was a good turnout at the lacrosse practice last evening. The following were selected to compose the team which will play in Hastings on June 3rd.: Kirby, W. Hitchon, Patterson, Cook, Leaf, Acton, J. Diabo, McGuire, Kennedy, Whitty, Burke and Winchester. Spare man, E. Ford.

The following from this city have graduated at the Royal Dental College, Toronto: David D. Wilson, James M. Wilson, William J. Garland and Morley A. Day. We congratulate the boys.

Mr. F. M. Clarke went to Pembroke today on fire insurance business.

Mr. Fred Burrows went to Montreal today.

Mr. A. E. Fish left today on a business trip to Winnipeg.

THE PACKSACK

By GREGORY CLARK

We ought to have another word than parking to describe the act of leaving a motor car somewhere. To park a car is coming to have a rather melancholy significance. In many cities, Toronto for one, parks are being taken over as parking lots. Queen's Park, surrounding the provincial parliament buildings, has been quietly and almost imperceptibly reduced in size by the widening of the heavy traffic driveways around it and the engineering of over-passes and under-passes. Slowly, the fairly gracious space in front of the buildings has been taken over for car parking, and a few feet have been filched here, and a few there.

Other parks are going the same way! To make a station on the new subway the city is building, another park area was extinguished on Yonge street at Crescent Road. No doubt the original intention in creating parks was to preserve a peaceful area of open ground and open air with some respect for natural surroundings where those confined to cities might walk or rest. Even the big parks are being taken over as recreation areas for rinks, baseball diamonds, rugby grounds. The cheers of sport fans now destroy any illusion of peace and rest. Between the motor car and the organization of sport, no mere idle space is to be permitted, apparently, in the modern big city. We are in an age of action, in which rest and quiet are not to be tolerated.

Big industries for some years past have been turning away from the larger cities and have been building their mamoth new plants well outside the radius of the sort of population that inhabits a metropolis. Various reasons for this are obvious: real estate is cheaper, transportation and industrial traffi care capable of better management with a little space around the plant. But there is another reason mentioned lately by one of the personnel managers of a big industry.

"City workers," he said, "are not only less rested, they are more troublesome than suburban or small town and village workers, simply because they are less happy in nature. If we can help it, we don't hire people who revel in the night life, spectator sports; high pressure entertainment of big cities. Let the cities consume their own product, as far as workers are concerned

Challenge to Bride

(Ottawa Citizen)

A home economist says, "Today's bride is an excellent cook, and the husband should be forced to compare one of his mother's mythical pies with hers."

As we recall, mother never made a pie out of "mythicals," whatever they are. But she made some jim-dandies out of gooseberries, and we defy the modern bride to do that without getting her daintty fingers as full of bristles as the dog that tackled the porcupine.

Cause for Struggle

(Sudbury Star)

Women are just as important as men in today's struggle, says a college professor. Aren't they why we have the struggle.

Lines on The Coronation

Poet laureate John Masefield's poem on the coronation of Queen Elizabeth has been made public. Entitled "Lines on the Coronation of our Gracious Sovereign," it follows:

This lady whom we crown was born
When buds were green upon the thorn
And earliest cowslips showed;
When still unseen by mortal eye,
One cuckoo tolled his "Here am I",
And over little glints of sky,
In rain-pools whence the trickles flowed.
The small snipe clattered wing.
The swallows were upon the road,
Nought but the cherry-blossom snowed,
The promise was on all fields sowed
Of Earth's beginning spring.

Now that we crown her as our queen,
May love keep all her pathways green,
May sunlight bless her days;
May the fair spring of her beginning
Ripen to all things worth the winning.
The very surest of our praise
That mortal men attempt.
May this old land revive and be
Again a star set in the sea,
A kingdom fit for such as she,
With glories yet undreamt.

Sir Winston Loves a Fight

(By Peter Lane, writing from London to the Christian Science Monitor)

The armor of Britain's newest Knight of the Garter is shining as few knights in armor have ever shone before — metaphorically speaking.

The knight in question, of course, is Sir Winston Churchill, who has thrust aside his mantle of war hero and now is in full tilt to become equally if not even more famed as the peacemaker.

The fact is, Sir Winston is at his very best on the very big occasions. Today he is right back in the forefront as a world figure, following his peace overture speech in the House of Commons May 11 and the subsequent invitation of President Eisenhower to him and to the French premier for talks to be held in Bermuda next month.

The resudlt of all this has been a terrific experience for the House of Commons. Sir Winston, shouldering his years like a feather, has been in his finest form.

I had the good fortune to entertain several guests in the House during this past 10 days. They said they had seldom seen a more dramatic and at the same time a more entertaining and delightful scene than Sir Winston operating at his best in his favorite setting, the Commons.

The prime minister's contribution to foreign relations, his pouring oil on the troubled waters of Anglo-American relations, and finally his triumphant announcement of this forthoming meeting with President Eisenhower have been written about elsewhere. I will try to give here very briefly an idea of the piquant sidelights of the Commons scene.

When feeling on top of the world, Sir Winston's physical and intellectual presence seem to assume even greater gradeur. Just now, too, he is making most entertaining play with a new toy.

It is a neat and almost ornamental hearing aid which he uses as expressively as a Victorian martinet used her lorgnettes—wagging it at somebody there, sweeping it with a broad gesture here. It bids to become historically comparable with Joseph Chamberlain's orchid and Sir Austen Chamberlain's monocle, and theatrically comparable with Lady Windermere's fan.

Sir Winston's peace overture speech made him more generally popular in the Commons than any other action he has taken since the days of his great wartime speeches.

Sir Winston is very far from being universally popular in Parliament. He is almost universally admired, but to many Labor members, he is like a red rag to a bull. He knows it. In fact, he intends it.

Sir Winston thrives on a political fight. If his opponents are not showing fight themselves, he is apt to trail his coat-tails in front of them. When he makes a politically provocative remark, he often beckons to the Labor benches to start shouting back at him.

On many occasions I have seen Clement R. Attlee and his opposition front bench colleagues discomforted because their backbenchers allow themselves to fall into Sir Winston's trap from which they often emerge the worse for their encounter.

This past 10 days, Sir Winston has been so popular with all sides of the Commons that one might have expected him to bask in the sunshine of almost universal popularity for a change. But not he.

Once or twice he has shown how little concerned he is for popularity for its own sake

A case in point was when a Labor frontbencher, Arthur Henderson, questioned the prime minister about an atom bomb speech of the American Air Force Chief of Staff Gen. Nathan F. Twining. General Twining was reported as saying that use of the bomb in Korea was being discussed.

Mr. Henderson wanted to know if this was so. Sir Winston turned on him sharply and suggested he was trying to stir up trouble.

There are some Laborites who deserve such a rejoinder. But not Arthur Henderson. He is one of the most respected and responsible opposition members.

In a flash Sir Winston, the peacemaker in shining armor, was forgotten. Prime Minister Churchill, the politician, was there standing at the dispatch box with Labor

Even some of Sir Winston's followers think it's a pity he so loves a fight. But there it is—it's just Winnie.

backbenchers shouting at him and Labor front brenchers growling.

Garden Parties

(Windsor Star)

Throughout the United Kingdom, particularly, there will be hope for good weather for the next few days. And it isn't only because of a desire that the royal rout on Tuesday shal' be favored with sunshine. It is because so many associated events will depend on favorable weather for their success.

Queen Elizabeth presided over a gala garden party, at which 7,000 attended, at Buckingham Palace. And there will be literally thousands of garden parties throughout the United Kingdom. The garden party is an institution which has prevailed in the British Isles for generations, despite unfavorable weather conditions which frequently put a damper on such affairs.

The garden party, of course, is a fine social event. Of a pleasant evening, it is nice outdoors. One gets away from the smoke-filled, congested rooms which have to be endured at cocktail parties or other indoor gatherings. There is room to move around, to stretch one's legs; to get away from those with whom one has nothing in common and to find those who are congenial. Even the food served out in the fresh air, tastes better—to say nothing of other refreshments.

Most of these affairs will not be lavish in their splendor. They will be simple village gatherings at which ordinary people will be enjoying their part in Coronation festivities.

In Every Tongue

(Christian Science Monitor)

Reading the annual report of the American Bible Society this year, one is reminded of a verse in Psalms which reads, "There is no speech nor language, where their voice is not heard." Linguists and missionaries have been doing their best to make this true of the Scriptures. The Bible now has been translated, according to this report, into 197 languages, besides which the New Testament is available in 257 more and at least one book of the Bible in another 605, a total of 1,059 languages.

In Korea, despite the war, a series of Bibles in revised spelling was produced. New issues of certain books of the Bible were published in Japanese, Greek, Spanish, Portuguese, Polish, Haitian Creole, and such Latin American Indian languages as Piro, Quechua San Blas, Tzeltal, Chol, Zapoteco and Zoque.

Bible revisions are under way in such languages as Tagalog, Cebuano, Marshallese, Indonesian, Thai, Hindustani, Urdu, and Zulu.

Such work approaches in some degree an equivalent of the occasion recorded in the second chapter of Acts when Jesus' disciples preached in Jerusalem and men of many nations heard them each in his own tongue. Many who cherish the Bible know how its reading can bring the assurance felt by Paul that, God, who commanded the light to shine out of darkness, hath shined in our hearts.'

Personal Health Talks

By DR. WM. BRADY

When I was a freshman medical student the kindly old German professor of physiology brightened his lectures with aphorisms. One of his favorites was: "The strength of an organ is determined by its use."

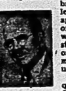

DR. Brady

We didn't quite get it. Or at any rate I didn't. The professor never dilated upon it. We just wrote it in our notebooks, fully expecting that one question in final examination would be "What determines the strength of an organ?" or maybe "What does the use of an organ determine?" but no such luck. Incidentally, my scrapbook disgorged a long lost item the other day—the report of my standings in state board license examination, and I notice the lowest mark was for physiology, so it may well be that I was wool-gathering while the professor was teaching physiology.

However, I now venture to say that the professor should have added three words to his aphorism, namely, "as nature intended."

Take teeth, for instance. Clearly nature intended that teeth be used every day for mastication—grinding grain (molars), shredding or pulping various fruits and vegetables (canines and bicuspids) and cutting or chopping off chunks of meat (incisors).

This is fine when you have from 28 to 32 teeth in good working condition. But when your masticating machinery is crippled you are bound to neglect proper chewing of food from then on. As soon as you begin gulping food that has not been well masticated and insalivated you put an extra burden on stomach, duodenum, liver, pancreas and upper intestine.

Digestion of starch occurs largely in the mouth from the action of ptyalin, a digestive enzyme or ferment in the saliva. The starch digestion continues for half an hour or more after the food is swallowed, before the acid reaction of the gastric juice stops it. Of course if food is gulped down with little or no mastication, starch remains undigested until it passes along into the duodenum, where the liver bile and pancreatic juice can work on it. Poor or inadequate chewing is therefore accountable for a good deal of "nervous" and "intestinal" indigestion.

The $200 or $300 a restoration costs, to take the place of a tooth or teeth lost through decay or otherwise is by no means an unnecessary expense, if your health and life are of value to you or to any one else. It is a sound investment in good digestion, good looks, vite and longevity.

QUESTIONS AND ANSWERS

Allergic to Cosmetics?

My eyelids tend to swell and look discolored on waking. They are dry and often itch unbearably (Miss W.A.)

Answer—Such trouble is frequently due to sensitivity to cosmetics, particularly powder containing orris root, or chemicals used in hair dressing.

No Blushes

(Niagara Falls Review)

Not a bad idea. For timid male shoppers a store in Melbourne, Australia, has a lingerie department for men-only shoppers, which it calls the "buy without blushes" department.

TODAY'S TALK

By GEORGE MATTHEW ADAMS

SOMETHING IN RESERVE

In these days of fear and insecurity it is important to look ahead and have something in reserve to meet an emergency. We can't say that such a situation will not come about, for it occurs with us all—and all too often when we may be least prepared to meet it.

Each of us is getting older with each day and we need a reserve of strength as well as a reserve in savings. It's that reserve strength that gives happiness to our later years. It's the reserve strength of the athlete that makes him a winner. I noted this in a recent baseball game. It was tight almost to the end. The score stood 3 to 1 at the beginning of the ninth inning. Then the trailing team filled the bases and a pinch hitter was called in. He hit a home run! That won the game. The man in reserve did the trick.

Too many burn up all their reserve energy. Then they have nothing to go on. My mother used to tell me she thought every man should have a trade besides his regular life work—something to fall back upon in case of misfortune. Every military man knows the importance of reserve forces and equipment. It's these that bring victories. As a matter of fact they are often more important than the attacking force.

People who are suddenly faced with financial losses, or extreme sorrow, find themselves isolated, and alone. They have little or nothing in terms of courage and spiritual reserve. These circumstances are the lot of us all in some measure. We must steel ourselves, expecting them, but in readiness to face them, mentally armored.

Intelligent investors scatter their funds—placing them in a variety of places building a reserve from their growth. Indirectly a person with one or more hobbies builds a reserve of strength, for he then does not draw too heavily upon the main work of his daily life. He gets thrills and pleasure that add to his life as a whole. And often these hobbies are a material investment. We live so much more happily with one or more reserves behind us!

Strength for the Day

DR. EARL DOUGLASS

A PROPER DOMINATION

Men of big ideas have loomed big on the pages of history. Sometimes their contemporaries did not appreciate their greatness—but their descendants did.

Columbus was a man of one great idea. So also was Galileo. Centuries before either of these men, Cocrates had been martyred because he insisted on hanging on with bull-dog tenacity to the idea that truth is divine and that men must follow truth or perish.

In later centuries, we find groups of individuals such as the Pilgrim Fathers, the Quakers, the Moravians—all committed to a great ideal which they refused to relinquish.

In all probability certain people in the world today whom we regard as queer may be cherishing ideas and ideals which our descendants 500 years from now will have accepted

The novilist Conrad speaks of a character who was "immense in singleness of his idea." On your journey through life you will encounter few people of great new ideas, but when you do encounter such people, call the day on which you meet them memorable. Watch out for the people dominated by a single idea. Some, to be sure, belong in the insane asylum but others are the saviors of their generation. Great lives are dominated by single great ideas.

Coronation On a Shoe String

Editor's Note:

The following letter which was received by a Belleville man and has been forwarded to the Ontario Intelligencer, may be read with interest and profit by Canadians. It was the means of sending a young man to see the Coronation, although it meant doing so "on a shoe string," because his uncle's reflections on this great event, on its significance and the rewarding experience it would provide the nephew were too impelling to be ignored.

Dear Bob,

You are so generous with your letters to me. It is rare these days for a young man to be so kind to his elders. I shall not discourage you, Bob, because to do so would be to discourage the very essence of true culture, namely, thoughtfulness and consideration of others. Besides, if I suggested that you use your time in the pursuit of more pleasurable pastimes, then I would only be a hpyrocritical old buffoon. I love your letters and do write when you can.

You tell me that you have given up your idea of going to the Coronation on a cattle boat, because when you arrived in London, you would hardly have pocket money. Chase this idea out the window of your thinking and take my advice to carry out your original intention. Do not lose your enthusiasm in the false contrasts of comparisons about all the glamorous things some of your friends can afford to do. Go by all means, on your shoe string, and I assure you that you will store up in your warehouse of memory a veritable treasure trove of rich experience that all Bing's money could not purchase.

You know, of course, that I was in London for the last Coronation, but what I have never told you is that what you have been persuaded is a penurious state, will be one of munificence compared to my financial status. But I had a field day, fun and plenty of activity with never a moment to care about the fine things money can buy. Let me tell you a little in the hope that you will tighten your shoe strings of nerve and carry on to the great British dedication.

First, Bob, get the perspective and when you do, then nothing will hold you, even the wild horses of scarce pounds, shillings and pence. Realize, son, this is no mere dedication of one humble lady. The Coronation is rather the dedication of a people, the British people. It is the simple awareness of this true fact, although a subconscious re-assertion, that gives the powerful significance inherent in this dignified ceremony. The pomp, the glitter, all the trappings hit the headlines and provide so much delight to the photographers. The simple act of our Sovereign is in reality the symbolic partaking of the communion of a great people through the beloved person of the Queen. Brush aside the detractors in the knowledge that the evolution of a mighty race from the revelations in past history, of many inglorious acts to the progressive ethical growth towards the far-off goal of mystic aspiration, finds expression at the Coronation. The mystery of the Royal House of the British Commonwealth is its steadfastness. The character of the monarchy is its evolution too, from many historic weaknesses to the great strength of character evidenced in the personal examples provided by the reigns of our monarchs in the twentieth century.

* * *

Our gracious Queen, God bless her, has the examples of her grandfather and father to inspire her. You are old enough to appreciate the qualities of leadership, the virtues of fine living in its true sense, and the Christian nobleness of character which were the gifts of her father to the posterity of our British Commonwealth — yes, indeed, exemplary to all that is noble for mankind. Queen Elizabeth II, through love, devotion and example is but a humble voice of her people, their deeds and spirits. Quite simply this is the majesty of June 2, 1953. She promises. She challenges. She declares to all men through, of, and by her people, everywhere, the nobility of the dignity of man per se.

Our American cousins really envy us the constancy of our monarchy which rules by example alone, above and beyond the rough and tumble of political government. Others will not concede that by their example they are known by their acts they are judged; and thereby advance in step with a progressive age. By ethics alone can and do they survive with their subjects.

So Bob, once again, go to the Coronation by all means. You will not be in the Abbey. You will not bow to Her Majesty, but you can shake hands with the people. You will not have the money to float on the tinsel delights of the glamorous, but you can rub shoulders with the unsung cockney knight-errant of the blitz. You will not be able to skim over the surface enchantments of London but you can mingle intimately with the mighty crowds. You will not be able to ride to hounds but you can walk for miles upon miles talking to people. You will not share the hilarity of the expensive night spots, but you can share a pint of 'alf 'n 'alf in the ancient institution of the publican. You may find one new friend who is more precious than a superficial cocktail partner.

• • •

Be sure to get yourself completely lost in London, at least once. Your sense of humor will make this experience a glorious day of laughter and sore feet. Your delightful Bobby is sure to tell you to just follow along up to the top, then right straight along to the bottom. If you do not bottoms up to tops down, and end up an hour later at the same corner and same Bobby, you are better than I, but you will see things never possible dancing around a glittering dance floor with neither bottom nor top.

Do one thing for certain. Go to the bottom of Whitehall and stand opposite the Cenotaph. Stand there for ever so long, as I have done, and be thrilled to the core of your British heritage. You will see the street cleaner, the cabinet minister, the duke, the pedestrian, the cyclist, the motorist, the bus driver, the bus passenger, the cabby, the cabby's fare, this man, that man and every man lift his hat, touch his cap, or turn eyes left or right. The Cenotaph is coldly austere and bleak, but to its silent symbolism an equally silent homage is given. Not only one day a year does a King or Prime Minister salute, but each day, every day, all day British people, with quiet dignity and simple nobility, salute the great ideal for which the Unknown Soldier sacrificed life. It is the emblem, unostentatious and sublime, dipped in reverence. It is the real character of a people quietly unforgetting, forever respecting the national aspiration. Please do this and you cannot but be moved and think how well Canada could take cognizance.

Talk to the Bobbys when you can. One told me why the Duke of York monument faced away from Bond Street from the top of the Duke of York steps. One told me one night that if I had been in Chicago, I would likely have been shot. I was being stupid, and he was trying to help, thinking I was an American. Talk to everybody you can. Ride the tube. The night before the Coronation, I had altogether only a few shillings. I put a sandwich in my pocket and started out afoot. I walked for mile upon London street mile — Tottenham Court Road, Oxford St., Piccadilly, Regent St., Lower Regent, Trafalgar Square, The Strand, Leicester Square, Shaftesbury Avenue. Do this alone, Bob, and you will be repaid.

• • •

You will marvel at the respect paid to little old ladies sitting on the curbs waiting all night for the great parade; a thin shawl perchance to protect frail bodies against the cruel fog, and possibly a newspaper to cushion the cold hard pavement. This square foot of curb was honored with a fidelity as scrupulous as it was natural. A little thing such as this is not a conscious courtesy, but rather one of the natural attributes evolving out of the progress of hundreds of years. The little old ladies' rights were fittingly respected by all alike. It is a common code accepted by the mighty and the humble. It bolsters hope in a world sorely tried.

Never once in all those miles did I witness an act of disrespect, arrogant shoving or rude impatience. A dance band came to the windows of a swank club. The crowds, street girls and all, at once started dancing on the pavement to a chorus of good natured singing, picking partners every which way. A Bobby at the top of the steps leading down to the tube at Piccadilly Circus explained to me how the mighty metropolis had begun the day before closing all traffic to a halt from the inner circumference to the outer ring of the actual parade route. Imagine the hullabaloo that would be raised in a New York or Toronto, but the Bobby explained in characteristic understatement, that it saved confusion and no one troubled to grumble.

So, for the third time, Bob, I say go ahead with your plan. I will help with a small gift. You will not be sorry. You will see, mingle and be part of a huge congregation re-dedicating itself once more in the person of our beautiful Queen, lovely in being, challenging in promise and good in character.

Sincerely,
UNCLE JIM.

So easy, with the 'blue coal' Budget Plan. You pay small monthly sums NOW, and start the winter with a PAID-UP supply of the world's finest anthracite. Prices are at their lowest. Act Now.

USE THE
'blue coal'
BUDGET
PLAN

HARRY SMITH
COAL - WOOD - ICE
125 PINNACLE ST.
PHONE 2871

DIPLOMATIC OFFICIALS

WOODCHURCH, England (CP)—The Coronation celebrations committee of this Kent community announced there are so many pretty girls in the village "it is impossible to choose a beauty queen."

Ordination and First Mass Of Reverend Robert J. Flurey

REV. R. J. FLUREY

The Church of St. Michael the Archangel was the scene of a ceremony unique in the history of the parish on Saturday morning when Most Reverend J. A. O'Sullivan, D.D., Archbishop of Kingston, ordained to the priesthood Reverend Robert Joseph Flurey, elder son of Mr. and Mrs. T. J. Flurey.

More than fifty monsignori and priests were present for the ordination. The beautifully decorated church was well filled with friends of the young priest.

The Archbishop, in the opening words of his eloquent and deeply sincere sermon, "This is the day that the Lord hath made. Let us rejoice and be glad in it," summed up the emotions of the newly-ordained priest and of all present. A vocation, his Grace pointed out, is a distinct call from God, but it is undoubtedly nurtured by the influence of parents and teachers and by the inspiration of priests. "The first duty of a priest," he said, "is to offer sacrifice, and that sacrifice is the Body and Blood of Christ, the sacrifice of the Mass." In doing so, he is imitating Christ, Who, after the Last Supper, went out voluntarily to lay down His life in the sacrifice of Calvary. His Grace pleaded for prayers for this young man whom he had just ordained to the priesthood of Christ. He expressed the hope that there might be other young men in the parish who would have the courage to answer the call of Christ.

The Archbishop was assisted by Reverend J. G. Hanley and Reverend J. P. Sullivan, with Reverend A. J. Welsh and Reverend B. J. Walsh as masters of ceremonies. Very Reverend L. B. Garvin, P.P., V.F., presented the candidate for ordination, and Reverend C. E. Baker, P.P., acted as chaplain.

On Sunday at 10.30 a.m., Father Flurey sang his First Solemn High Mass, assisted by Very Reverend L. B. Garvin as High Priest, Reverend T. Coughlin as deacon and Reverend J. J. V. Buckley as subdeacon. Gerard Flurey, brother of the newly-ordained priest, assisted in serving the Mass. Present in the sanctuary also were Reverend C. E. Baker, and Reverend J. O'Neill, Toronto.

The special sermon for the occasion was beautifully delivered by Reverend J. A. Carley, English-speaking secretary of the Canadian Catholic Conference, and a former assistant at St. Michael's Church. Father Carley spoke of the sublimity of the priesthood, in which human beings share in the divine powers of the triune God—the creative power of God the Father in the act of consecration, the redemptive power of God the Son in the remission of sin, and the sanctifying power of God the Holy Ghost in instructing the people and administering the Sacraments. Father Carley congratulated the young priest, his parents and his friends, expressing the hope that in the future other families also of this parish might have the privilege and the happiness of giving a son to God in the priesthood.

At the conclusion of the Mass, Mr. Ernest Cook, president of the Holy Name Society, read an address to Father Flurey, and Mr. Edwin Esbaugh, on behalf of the parishioners, presented him with a purse. Deeply moved, the young priest expressed his gratitude for this token of affection and esteem which, he said, was not only a personal tribute, but a tribute to the priesthood. Father Flurey thanked his parents who, by their love, their faith, and their self-sacrifice, had done so much for him. He thanked also al lthose who had come to share with him in offering his First Mass.

The music of the Mass was very pleasingly rendered by the senior choir, with Miss Dorothy Grant at the organ, Miss Anne Lafferty and Mr. Edward Brown as soloists, singing "Ave Maria" and "Panis Angelicus." The children's choir of St. Michael's Academy sang during the ordination ceremony.

Following the Mass, a sumptuous dinner given by the Catholic Women's League in the Knights of Columbus rooms and convened by Mrs. J. Boyd, Mrs. S. Upper, and Mrs. W. J. Doyle, was served to the relatives and close friends of Father Flurey. Later in the afternoon a reception was held at the family residence, 10 Pine Street.

FILM DIRECTOR SUICIDE

LOS ANGELES (AP)—Film director Richard Rosson, 60, was found dead Sunday in his auto, and police said he had committed suicide. His wife, Vera, found his body in the garage at the rear of the couple's home in Pacific Palisades after she awoke and discovered he had not been to bed. A vacuum hose led from the exhaust through a window of Rosson's expensive car. The widow told detectives that the director had been in ill health for about a year.

For June Investment...

More complete information on the shares listed below is contained in our June issue of "Investment Suggestions" a copy of which is available upon request.

Security	Rate	Maturity	To Yield Approx.
Government of Canada	3 %	1959/63	3.69%
Province of Ontario	4 %	1969/72	4.10%
Province of Quebec	4 %	1963/66	4.10%
Province of Manitoba	4 %	1959/61	4.00%
Province of New Brunswick	4½%	1963/65	4.50%
*Province of Newfoundland Guaranteed Corner Brook Water & Sewage Corpn.	4½%	1964	4.75%
City of Toronto	4 %	1974	4.40%
City of Montreal	4 %	1958	4.24%
City of Vancouver	4¾%	1973	4.75%
Atlas Steels Limited—Convertible	5 %	1967	4.81%
Bell Telephone Company of Canada	4½%	1967	4.41%
Brazilian Traction, Light & Power Company Limited—Convertible	4½%	1971	5.51%
Canadian Pacific Railway Co.—Convertible	4 %	1969	3.87%
*Credit Foncier Franco-Canadien	5 %	1965	5.00%
Aluminium Company of Canada, Limited	5¼%	Preferred	5.20%
United Fuel Investments Limited	$3.00	Class "A"	5.20%
Aluminium Limited	$2.00 U.S.	Common	4.35%
Imperial Tobacco Company of Canada Ltd.	$ .40 + .05	Common	4.44%
Russell Industries Limited	$1.00	Common	4.71%
The Southam Company Limited	$1.40	Common	5.71%
Steel Company of Canada Limited	$ .80 + .30	Common	3.55%

*If, as and when issued
Continuance of extra dividend payments as shown should not be assumed.
Shares listed on Toronto and/or Montreal Stock Exchanges or Canadian Stock Exchange.
Bonds are offered by us as principals, shares are offered by us as agents.
All offerings are subject to confirmation.

A. E. Ames & Co.
Limited
Investment Dealers—Established 1889
Resident Representative: C. D. LOUGH, BELLEVILLE, Telephone 4268

TORONTO MONTREAL WINNIPEG VANCOUVER VICTORIA CALGARY LONDON
OTTAWA HAMILTON KITCHENER OWEN SOUND ST. CATHARINES QUEBEC
NEW YORK BOSTON LONDON, ENG.

GOOD NEWS! GOOD SAVINGS! TO USED CAR BUYERS!!

It's New! It's Exclusive! It's The—

BELLEVILLE MOTOR CAR CO. LTD. "USED CAR CO-OP SERVICE PLAN"

Repair Service that applies to all used cars & trucks we sell for a **3 Year Period**

DRASTIC
PRICE REDUCTIONS
VARIETY OF
MAKES AND MODELS

GLEAMING FINISHES

MEMBERSHIP CARD
Belleville Motor Car Co. Ltd.
USED CAR CO-OP SERVICE PLAN
Valid Only After Expiration of Other Warranty Policies
VALID FOR THREE YEARS FROM .... DATE
ON THE PRESENTATION OF THIS CARD
M ....
IS ENTITLED TO A TEN PERCENT DISCOUNT ON ALL PARTS AND LABOR PURCHASED FROM BELLEVILLE MOTOR CAR CO. LTD. PAID FOR ON COMPLETION OF PURCHASE DURING OWNERSHIP OF
MAKE .... SERIAL ....
NOT APPLICABLE TO CHARGE ACCOUNTS OR TO PARTS OR LABOR TO WHICH ANOTHER WARRANTY OR DISCOUNT APPLIES. PARTS AND LABOR MUST BE FOR THE ABOVE CAR OR TRUCK
.... CUSTOMER'S SIGNATURE .... COMPANY OFFICIAL TITLE

EASY
MONTHLY PAYMENTS
"I.A.C. MERIT PLAN"

"SAFE-BUY" WARRANTY
30-DAY — 50-50 PLAN

1952 CHEVROLET SEDAN .... $1795.
1951 MONARCH SEDAN .... $2095.
1950 CHEVROLET SEDAN .... $1450.
1949 METEOR SEDAN .... $1395.
1952 CHEVROLET SEDAN .... $1850.
1949 CHEVROLET SEDAN .... $1350.
1941 FORD COACH .... $395.

1941 DODGE SEDAN .... $495.
1952 G.M.C. PICK-UP .... $1495.
1952 MERCURY PICK-UP .... $1750.
1946 FARGO PICK-UP .... $795.
1948 MERCURY PANEL .... $895.
1948 CHEVROLET SEDAN DELIVERY .... $895.
1948 PONTIAC FLEETLINE COACH .... $1395.
Actual mileage 12,769.

1948 CHRYSLER WINDSOR SEDAN .... $1525.
Many extras. New tires.
1947 MERCURY COACH .... $1025.
1947 DODGE SEDAN .... $995.
1948 FORD SEDAN .... $1025.
1940 CHEVROLET COACH .... $425.
1939 PONTIAC COACH .... $475.
1937 OLDSMOBILE SEDAN .... $395.

Our Sales Lot Open Tuesday, June 2nd

LOWEST PRICES IN BELLEVILLE

BELLEVILLE MOTOR CAR CO. LTD. — USED CAR EXCHANGE

14 BRIDGE ST. W. — PHONE 887
COLEMAN ST. — PHONE 4927

"A GOOD PLACE TO DEAL"

WHEN YOU NEED CASH QUICKLY...

PHONE 3202

Belleville's Only Locally Owned Finance Corp.

Bellvue Finance Corp. Ltd.
254½ FRONT STREET, BELLEVILLE
71 DUNDAS STREET, TRENTON — PHONE 5763

Whether You Need $50 — $500 — or $1,000, We Can Help Your with a Minimum of Fuss.

SOCIAL AND PERSONAL

ENGAGEMENT NOTICE

Mr. and Mrs. John Ross, Corbyville, wish to announce the engagement of their daughter, Carol Arlene, to Ronald Dafoe Badgley, son of Mr. and Mrs. Wilfred Badgley, Corbyville. Wedding to take place on Saturday, June 20th, at 1:00 p.m., in Gilead United Church.

• • •

Cadet Murray A. Lennox, son of Mr. and Mrs. Allan Lennox, 105 Bridge Street East, has been successful in passing his 2nd year examinations at the Royal Military College, Kingston, Ontario.

• • •

Betty Walsh, young daughter of Mr. and Mrs. Leonard Walsh, Corbyville, is a patient in the Belleville General Hospital, where she is seriously ill.

Weddings

JONES—TYLER

King Street United Church, Trenton, was the setting for a pretty wedding at 3:00 p.m., Saturday, when Gwendolyn Jean Tyler, daughter of Mr. and Mrs. Frank Tyler, Queen Street, Trenton, became the bride of Maurice Alexander Jones, son of Mr. and Mrs. Elmo Jones, 42 Queen Street, Trenton. The ceremony was performed by the Rev. George Minielly, minister of the church.

The bride, given in marriage by her father, looked lovely in a gown of bridal satin with French veil caught with tulle headdress. She carried a bouquet of red roses with white satin streamers caught with small red rosebuds.

Her cousin, Mrs. Keith Fryatt, of Brantford, the matron-of-honor, wore yellow lace over net, with a nosegay of bronze and yellow 'mums. Her bridesmaid, Miss Shirley Steenburg, was dressed in green lace with net overdress and carried a nosegay of mauve and bronze 'mums.

The groom was attended by Douglas Beale, of Trenton.

With church organist, Roy Kendall at the console, soloist Pat Spear sang "O Perfect Love" and "I Love You".

The ushers were John Black and Arnold Clarke.

Mothers of the bride and groom received at the reception in the church parlors following the ceremony. Mrs. Tyler was wearing a light blue lace dress, white accessories and a corsage of red roses. Mrs. Jones was attired in navy blue crepe with rose accessories and a corsage of pink roses.

The happy couple left by car for a honeymoon in Daytona Beach, Florida. The bride's travelling costume was an Alice blue suit with navy accessories and a corsage of pink roses. On their return, they will live in the Alfore apartments, on Front Street in Trenton.

Out-of-town guests were from Brantford, Hamilton, Lucknow, and Georgetown.

COWAN—BROWN

A quiet but pretty wedding was solemnized by the Reverend J. Boyd in the Presbyterian manse, at Peterborough, on Wednesday, May 27th, at 3:30 p.m., when Joan Elaine Brown, of Belleville, daughter of Mr. and Mrs. A. R. Brown, Belleville, became the bride of Samuel Paul Cowan, son of Mr. and Mrs. S. Cowan, of Kingston.

Miss Andrey Lidster, of Carmel, attended the bride, and Mr. Ben Whitney, of Kingston, attended the bridegroom.

Following a reception at the home of the bride's parents, the happy couple left by motor for Boston, Mass.

Prior to her marriage, the bride was feted at a miscellaneous shower given in her honor by Miss Joyce Firth, of Belleville, and by the girls of the Peterborough Teachers' College Peterborough.

Pupils of Mrs. E. Veley Hold Fine Musical Recital

The annual piano recital of the pupils of Mrs. Emily Veley, R.M.T., was held in the Collegiate auditorium on Friday night, amid a stage setting of colorful spring flowers.

In keeping with the Coronation the program opened with a royal procession, accompanied by Lois Bradshaw. As Land of Hope and Glory was being played, the queen (Lana Lockyer), slowly walked onto the stage with two train bearers in Highland costumes carrying her purple robe. The duke (Wayne Flindell), followed, bowing to the queen. The maids of honor entered, wearing long, colorful dresses. The heads of state filed past, each paying homage to their sovereign.

Mrs. Veley gave an address of welcome.

The following are pupils who took part in the program:

Beginners

Monty Flindell, "Song of Peter and Judy"; Robert Roe, "Clean Teeth"; Ronald Stratton, "A Folk Dance"; John Oliver, "The Echo"; Linda Lockyer, "Sleepy Time"; Penny Cavers, "A Story"; Patricia Shorey, "Three Little Kittens"; Carolyn Shorey, "Follow the Leader"; Joyce Sweetman, "Polly Put the Kettle On"; Judy Oliver, "The Shepherd Maiden"; Susan Gay, "The Boy Mozart"; Patricia Carter, "Good Morning Merry Sunshine"; Diane Hilton, "Summer Time"; Georgia Brown, "The Nut Tree."

Advanced Beginners

Heather Scott, "Twinkle, Twinkle Little Star"; Marilyn Phillips, "Crossing the Mountains"; Sylvia Anderson, "Swinging"; Peter Tebworth, "Winter Adieu"; Grant Hancock, "The Robin"; Laurie Rowbotham, "The Ploughing Song"; Teddy Ronsky, "The Blue Bells of Scotland"; Will Pringle, "All Through the Night"; Stewart Godden, "Singing Gaily."

Grade One

Dennie Kerruish, "The Marching Trumpets" by B. Berlin; Edna Hubble, "Oranges and Lemons"; folk song; *Marina Bongard, "Lullaby" by Brahms; Roberta Button, "Theme" by Haydn; Linda Clare, "Cradle Song" by Macpherson; *Jeannette Horton, "Lison Dormait" by Mozart; Marilyn Huntley, "Grandmother's Dance", by R. Saint Jean; Dorothy Adams, "Ecossaise," by Schubert; *Patricia Chisholm, "Slumber Song" by Schubert.

Grade Two

* Doreen Rush, "Little Song" by Kabalevsky; Karen Flindell, "The Yellow Butterfly", by T. MacLachlan; Dennis Rowbotham, "Chorale", by Bach; *Ronald Flindell, "Pretty Polly Oliver," by Willan; Wayne Flindell, "Romance" by Haydn; duet by Peter and Karen Tebworth, "March", arranged by Leon Aubry.

Grade Three

Gary Oliver, "The Happy Farmer", by Schumann; Wayne Wickett, "Minuet in G Minor," by Bach; *Roger Ling, "The Rustic Song," by Edwin Booth; Judy Linton, "Minuet in G. Minor", by Bach; Joanne Twinning, "Sonatina", by M. Clementi; *Lana Lockyer, "Minuet in G Major", by Bach; *Lois Bailey, "Sonatina in G Major," by Beethoven; *Karen Tebworth, "Ecossaise" by Beethoven; *Sharon McDonald, "Sonatina", by A. Biehl; duet, Karen and Wayne Flindell, "Viennese Waltz," by Gurlitt.

Grade Four

Randall Cowells, "Home Sweet Home," by Henry R. Bishop; *Catherine Millard, "Little Burlesque", by W. C. Lemont; *Sharon Flindell, "Allergo", by Kuhlau; Diane Irvine, "Minuet", by Mozart; Marilyn Christopher, "Sonatina", by Kohler, *Eileen Hancock, "Sonatina," by M. Clementi; *Jean Rush, "March in D", by Bach; *Margaret Doyle, "Two Country Dances", by Beethoven; *Barbara Smith, "Lavalanche", by Steven Heller; Carol Bonter, "Slumber Song," by Gurlitt; duet Doreen and Jean Rush, "Little Diamong Schottische", by Engleman.

Grade Five

Mary Cowells, "Allegro in F," by Haydn; *Marilyn Jones, "Regauden", Rameau; *Joyce Blackburn, "A Curious Story," by Stephen Heller; *Grace Orser, "Prelude in G", by Handel; *Gloria Whittle, "Allegro in G", by Haydn; *Richard Rowbotham, "Minuet and Trio," by Mozart.

Grade Six

Robert Gilhem, "The Children's Sonata," by Robert Schumann; Shirley Becker, "Sonatina" by Kuhlau.

Grade Seven

June Scott, "Waltz in A Flat," by Brahms; Betty Hubble, "Bagatelle," by Beethoven; Carol Thompson, "Sonatina," by M. Clementi.

Grade Eight

*Jean Cornish, "Valse Op. 69, No. 1", by F. Chopin; *Joan Jeffrey, "Sonatina", by Kuhlau; Mary Catherine Clare, "The Flower Song," by Gustav Lange; *Anna Corinne Gray, "Contra Dance," by Beethoven; *Carol Stewart, "Bagatelle," by Beethoven. The final number was played by Miss Grace Veley, Sonata Op. 13, No. 8 by Beethoven.

Mrs. Veley was presented with a bouquet of American Beauty roses by Heather Scott, on behalf of the Harmony Studio Club and pupils. Richard Rowbotham also presented Mrs. Veley with a maple leaf rhinestone pin for which Mrs. Veley tendered appreciative thanks to parents, pupils and the Harmony Studio Club for their kindness and cooperation.

Prizes Presented

Mrs. Scott introduced Mr. Pamenter, of Toronto, who presented first and second prizes, on behalf of the Harmony Studio Club, to pupils of each grade obtaining the most number of points during the year for accuracy, expression and memory. The following are pupils who received prizes:

Beginners — 1st., Penny Cavers; 2nd., Robert Roe.

Advanced Beginners—1st., Sylvia Anderson; 2nd., Laurie Rowbotham.

Grade 1—1st., Patricia Chisholm; 2nd., Jeannette Horton.

Grade 2—1st., Karen Flindell; 2nd., Ronald Flindell.

Grade 3—1st., Lois Bailey; 2nd., Lana Lockyer.

Grade 4—1st., Gloria Whittle; 2nd. Marilyn Jones.

Grade 6—1st., Shirley Becker; 2nd., Robert Gilhem.

Grade 7—1st., Carol Thompson; 2nd., Betty Hubble.

Grade 8—1st., Anna Gray; 2nd., Jean Cornish.

The singing of "O Canada," accompanied by Lois Bradshaw, brought a most successful musical evening to a close.

Those marked * are preparing to try the examination of the Royal Conservatory of Toronto to be held in the city in June.

Soroptimist Club Sponsors Attractive Tea, Fashion Show

Brilliant sunshine after a devasting downpour of rain augured well for the delightful afternoon tea and attractive fashion show sponsored by the Soroptimist Club at the home of Mrs. Georgia Smith, 152 Dufferin Avenue, on Saturday afternoon. Rolling velvety lawns, backgrounded by tall maple and ash trees, formed a charming setting in a natural amphitheatre for the fashion display so daintily modelled by the mannequins.

Mrs. G. A. Bennett was receptionist, assisted by Mrs. Fred Stirland.

The tea table was situated at the left of the amphitheatre beneath a Coronation marquee ornate in red, white and blue, its Scotch lace cloth centred by a silver flower bowl containing red, white and blue carnations, while draped over one side were the Canadian Ensign and the Union Jack.

Presiding

Presiding at the silver services were Mrs. George Stobie, Mrs. H. Wray, Mrs. J. Buchan and Miss Norma Arkles. In charge of the tea serving, Mrs. A. Mazer, Mrs. H. J. Quinn, Mrs. T. Caton, Miss H. Symons, Miss H. Keeler and Miss G. MacDonald, while those in charge of the fashion show included: Mrs. R. E. Kuntze, Mrs. G. Smith, Mrs. B. Wheeler, and of the ticket draw for the summer suit, the swim suit and the gay parasol, Mrs. D. Matthews. The treasurer for the afternoon was Mrs. L. McLauchlin, and the commentator, Mrs. D. I. MacKinnon. The costumes shown were by the Georgia Salon, and the chic little hats by Mrs. Theo Wheeler.

Bountiful Foods

The home cooking table, convened by Mrs. Ken Yorke, Miss Lillian Cournyea displayed a bountiful supply of gorgeous lemon pies, piled high with golden brown meringue, pecan-topped Chelsea buns, up cakes, taffy tarts, meringues, sponge cakes, raspberry jams, apple pies, strawberry jam, lemon tarts, cocoanut macaroons, iced cookies, cherry centred, pinwheels, chocklate tips, and candy creams in little cups bearing bands in red, white and blue, which accented and complemented the fine adornment of flags flanking the golden "E.R."

The fashion display was eye-catching and delightful, exhibiting the new glistening cottons in two-piece suits, in navy and white and mustard shades, some with stoles, either in contrasting Coronation motifs, or white. An imported all wool two-piece suit had a pleated skirt with darker blouse. A pea green polished cotton with full skirt, and ballerina length, was unique with its versatile stole which could be worn either around the shoulders or the hips. Another pretty three-piece was in lemon yellow with tuck-in white blouse, and kick-pleat skirt. This was worn with bandeau hat, white earrings and bracelet, and brown umbrella with yellow handle. A smart outfit.

Chic Ensembles

Pale blue taffeta made a chic two pieces ensemble consisting of blouse and skirt; while a two-piece strawberry linen shantung trimmed with pearl buttons worn with lighter pink hat embellished with darker flowers, was sweet.

Brocaded cotton in gold shade was worn with Garter blue hat, gold earrings in large Gypsy style with cream blouse made a splendid bit of summer color.

Several bathing suits were also shown, one in Indian print with gay colors, accented by a blue bathing cap. Another was in pale seafoam sheer over green nylon, and one in lemon yellow, while one in smart stripes of mauve, green and pale blue had a topper skirt, and mauve scarf, a most attractive style.

Play outfit in red laced shorts, white blouse top with square neck and overskirt, was intriguing. The sports girl wore white shorts and halter zippered at the back, of washable cotton.

Lowly Denim

The lowly denim has at last come into its own and was shown in a grey-blue shade, known as "Faded Denim". This was a favorite two-piecer, trimmed with ric-rac braid. Another shown was a three-piecer with full skirt in strawberry shade with pedal pushers, trimmed with ric-rac and having a contrasting white collar. One in the Spanish effect was of three pieces, skirt, top and pedal pushers. This was worn with a blazer coat in candy stripe.

The suits were also shown one in pastel blue in rayon gabardine, worn with blending hat trimmed with bugle beads and whisp of veil, and trimmed with pearl buttons on jacket with pocket accent and kick-pleat skirt—most suitable for the 'going-away-look.' These are but a few of the splendid styles shown.

Those modelling were, Mrs. M. Robb, Nadine Lawrence; Beverley Blue; Mrs. M. Jack and Mary Lou Cook. Following the fashion display, the mannequins assembled for a "curtain call" and received the ovation of the three hundred assembled guests.

Appreciative thanks are tendered to the Georgia Salon, and Mrs. Smith; to Mrs. D. I. MacKinnon, the commentator; to the Big A for the P.A. system; to Mrs. Wheeler, and to all those who made this Coronation tea and fashion show, one of outstanding success.

Winners of the draws were: Mrs. L. Blaker, summer suit; Miss Marion Nichol, swim suit, and Mrs. McCaw, umbrella.

Albert College Graduating Class Attends Baccalaureate Service

Following the tradition of many years the Baccalaureate service of the graduating class of Albert College was held at Bridge Street United Church on Sunday morning in an atmosphere of reverence and quiet dignity.

The church was crowded with relatives and friends, who joined the regular worshippers to participate in the service. The pulpit was draped with the British flag and before this background was a colored picture of Her Majesty Queen Elizabeth II. Sprays of spirea and royal purple iris were placed below the picture.

Entering in processional the clergymen taking part preceded members of the Board of Governors, the faculty, capped and gowned, wearing hoods, the graduates following with the girls gowned in maroon, then the girl students in white graduation dresses and gloves, and finally the male students.

The full choir presented the anthem "The Heavens are Telling" and the ladies' choir was heard in an effective rendition of "Tis Thy Land," with accompaniment by Alec Gordon, organist and choir leader.

The call to worship was given by Rev. Duncan McTavish, minister of the church and the responsive reading of the Psalms was led by Rev. Dr. Bert Howard, Principal-Emeritus of Albert College. The Scripture lesson from Acts 9 was read by Rev. A. E. MacKenzie, principal.

Introduced by Chairman

Chairman of the board, Mr. E. B. Warriner, introduced the guest speaker, Rev. A. E. Kewley, B.A., B.D., Stewardship Secretary of the Missionary and Maintenance Department, Toronto, as a man who had learned to walk the earth as a man. "We have learned to fly," said Mr. Warriner. "We have learned all the skills, we have now to learn how to walk the earth as men. Our guest is an outstanding citizen of the church and has blossomed into full effect in the mission fields of Western Canada."

Rev. Kewley expressed appreciation at being associated with leaders who were guiding the lives of the students. It was a great satisfaction to think of the potential represented in the graduating class.

Taking his text from the Psalms, "The Dew of Thy Youth", the speaker explained that the psalmist knew something about young people and was speaking in the imagery of the eastern people. The dew symbolized new life in that dry land. Youth come into a sin-cursed world with its vision and enthusiasm and brings sparkle and hope and uplift to a weary world.

"It is fitting that we should be thinking of youth because in a few days our youthful Queen will be crowned. In her youth she brings vision and power and we may be assured it will be used to the glory of God.

"But youth is not enough. It has potential and enthusiasm but of itself it is not enough."

The minister spoke of the pageantry that was symbolic of graduation, and cited two instances told in stories to show that the church of Christ is the greatest thing in the world. He quoted John Knox who told the musketry man ordered by the Bishop to shoot, to put away his weapon because it was useless against the Word of God.

"Through the dedication of thousands of young people the cross of Christ will be carried into God's world," the speaker concluded. "There must be the conviction that Christ makes all the difference."

The ninety-sixth Baccalaureate service ended with the organ postlude and the recessional.

Graduate Banquet Held

On Saturday evening the banquet in honor of the graduating class of Albert College was held in Ackerman Hall. Toastmaster for the occasion was class president, Larry Burk, of Talara, Peru. During the evening the class was presented with school pins, and each student received a Coronation medal to mark this year. Guests included representatives from the Board of Governors, the Women's Guild, parents of the graduates, and the students and faculty were happy to welcome back Dr. Bert Howard, past principal of the school, Mrs. Howard and Mrs. Gillis.

After the banquet the closing dance of the season was held when the graduates were presented with corsages and boutonnieres. A Kingston orchestra supplied the music for dancing and provided a happy social climax to the evening.

Win Holiday Cash!

ENTER BLUE BONNET'S $10,000 CONTEST

Go where you want . . . when you want . . . this year! Over $10,000 worth of cash, Northern Electric "Sportsman" portable radios, and McBrine "Comet" Aeropack baggage, will be awarded to winners during this sensational contest! All you do: state why you like Blue Bonnet Margarine best, in 25 words or less. Send your entry with 2 end-flaps (with Good Housekeeping Seals of Approval) from Blue Bonnet packages or facsimiles, to *Blue Bonnet Sue, Happy Holiday Contest, P.O. Box 2120, Toronto, Ont.* Enclose your own name and address, and your grocer's. Complete contest rules at your grocer's.

Phone 797

DELANEY'S

17 Campbell St.
BELLEVILLE

Refrigerated Cold
• Fur Storage
• Hollanderize
Fur Cleaning
• Fur Repairs

SPECIAL FURNACE - CLEANING OFFER!

(FOR 30 DAYS ONLY)

SPECIAL OFFER!

We will service your oil burner, check controls, vacuum, clean pipes and furnace so your unit is ready for next heating season. Phone today — Belleville 4790. First come first served on orders received until the end of June, 1953. Special reduced price! Coal furnace pipes and space heater pipes — $5.00.

ONLY $8.00 for an A-1 cleaning job!

DON'T LEAVE THIS JOB UNTIL FALL WHEN EVERYBODY WANTS ATTENTION

Free Estimate on any repairs needed to put your heating plant in the best possible condition.

NATIONAL SOLID FUEL INSTITUTE

MOIRA HEATING LIMITED

40 BRIDGE ST. E. PHONE 4790

Your fur coat deserves the care that only a Furrier can give it. WOODLEY FURRIERS are experts in

COLD STORAGE
FUR CLEANING
FUR REPAIRS

TEL. 421

Our Driver Will Call

2% COLD STORAGE

Minimum Charge $2.00

WOODLEY FURRIERS

272 Front St.

"Where Do You Get Something for Nothing?"

at

THE NUT HOUSE

CORONATION SPECIAL

Monday to Saturday

½-lb. of Peanuts (Spanish) will be given FREE

With every pound of mixed nuts or cashew nuts purchased in any of our three stores.

Call For Our *INSURED* COLD FUR STORAGE

Safe, Convenient Low-Cost Storage for Your WINTER GARMENTS.

SAFE FROM MOTHS! HEAT! THEFT! FIRE!

Furs 2% of Valuation. Minimum Cost 2.00
Cloth 2% of Valuation. Minimum Cost 50c Plus Cleaning

Send Your Furs NOW!

CITY CLEANERS & DYERS

160 EAST MOIRA ST. PHONE 2626-3630

BILL LYNCH Proprietors ROY JOHNSON

Have YOU Sent in YOUR Slogan Yet?

50 PRIZES

HAWES' SLOGAN CONTEST

HERE IS YOUR Opportunity to WIN a Beautiful GENERAL ELECTRIC FLOOR POLISHER

Every woman will be thrilled to own an electric floor polisher. Hawes' are awarding 25 General Electric Floor Polishers to the senders of the best 25 Slogans in this Contest; and another 25 to the 25 Dealers from whom the winning contestants bought their Hawes' Wax, or Hawes' Floor Gloss.

Hawes' want a slogan, or short rhyme. You can write one—it's easy! Write one on Hawes' Wax (paste) or Hawes' Floor Gloss (liquid).

ENTER NOW—READ THE CONTEST RULES

Buy a tin of HAWES' FLOOR WAX (Paste)—or a tin of HAWES' FLOOR GLOSS (Liquid). Read the directions carefully. They will help you find a good Slogan or Rhyme that will convey in 20 words or less the superiority of either of these HAWES' Products. Contest closes at midnight June 15th.

Get your tin of HAWES' now, and mail YOUR entry to Contest Dept. EDWARD HAWES & CO. LTD. 431 DUNDAS ST. E., TORONTO

CONTEST RULES READ CAREFULLY

1. Write a Slogan or Short Rhyme—not more than 20 words—which to your mind best describes the superiority and advantages of HAWES' FLOOR WAX or HAWES' FLOOR GLOSS.

2. Submit as many Slogans or Rhymes as you wish, but not more than one prize will be awarded to any one contestant.

3. Slogans or Rhymes must be plainly written (or typed) on one side of the paper only, and your name and address clearly written or printed at the top of the sheet. NOTE—Be sure to give the full name and address of the Dealer from whom you purchased your tin of HAWES' in order that he too may win a prize.

4. To qualify for a prize—buy a tin of HAWES' FLOOR WAX or HAWES' FLOOR GLOSS and count the number of times the word HAWES' appears on your tin of HAWES' FLOOR WAX or HAWES' FLOOR GLOSS. Mark the number immediately following your name (and dealer's name), as follows—"The word HAWES' appears . . . . times on my tin." *No entry will be considered for a prize without this information.*

5. Contest closes Monday June 15th, 1953. All entries must reach our Office by that date. Address all entries to—Contest Dept., Edward Hawes & Co. Ltd., 433 Dundas Street East, Toronto 2, Ont.

6. The Judges will be—F. J. Chesley, Toronto Daily Star; S. L. Ross, Montreal La Presse; James Scroggie, Toronto Telegram; R. O. McKeown, A. J. Denne & Co. Ltd., Advertising Agents.

7. All entries become the property of Edward Hawes & Co. Ltd., to use as they desire. The Company will not engage in any correspondence, or enter into any discussion affecting this Contest. By entering, all Contestants agree to accept as final the Judges' decision.

Names of winners will be published in this paper about week of June 29.

C-7

Bathroom Hygiene for tub · basin toilet · floors

Javex BLEACH

Disinfects
Deodorizes
Removes Stains
Whitens, Brightens

Dirt centres are germ centres . . . "JAVEX" 5-in-1 action fights both!

To save steps—
KEEP 3 BOTTLES HANDY

"JAVEX" works wonders in everyday kitchen and bathroom cleaning, and in the laundry.

Safe for Septic Tanks
In 4 Handy Sizes!

most housewives know
20 EASY WAYS
Javex
MAKES THINGS
WHITE! BRIGHT! SWEET! CLEAN

ADVICE to the LOVELORN

By BEATRICE FAIRFAX

WHAT IS A "FIFTY-FIFTY" MARRIAGE?

Sometimes I wish the phrase "a fifty-fifty marriage" had never been invented! And certainly I wish that whoever did invent it had, at the same time, defined exactly what he or she meant by it.

Over and over, men and women write to give me a description of their marital set-up, then follow this with words to the effect that they "always understand that marriage should be a fifty-fifty proposition" but they certainly don't think theirs is that sort. Or they ask me to define a fifty-fifty marriage and tell them if they are getting the kind of deal called for.

Whatever the inventor of the phrase had in mind, I feel quite sure it was not that a fifty-fifty marriage means one in which husband and wife pay equal shares of the money it takes to run a home. Yet, in most instances, this seems to be the interpretation usually put upon it.

For example, a 30-year-old woman who is married to a man of 50 tells me that she and her husband, both of whom work, have the following arrangement: The husband pays the rent, gas, telephone, insurance and buys the groceries; she pays for having the house cleaned, for medical and dental care and "groceries we run out of during the week." She also pays for her own clothes. A part of what she makes, she says, goes into the savings bank, and she has her own personal checking account.

She adds that she and her husband both put in "a full working day" which lasts until five-thirty; that as soon as she gets home she starts preparing dinner, and by the time the dishes are done it's eight or eight-thirty. After that "there are various things to do that pile up, such as sewing, ironing, etc." Whether or not her husband lends a hand either in getting dinner or in cleaning up afterward, she does not say.

Not in Dollars and Cents

Now, it seems, this woman's husband feels what she pays for doesn't amount to half of the "fifty-fifty deal" he thinks marriage ought to be and she wants to know "just what enters into a fifty-fifty marital proposition?"

As I said in the beginning, I am quite sure a fifty-fifty marital proposition cannot be set down in dollars and cents, nor in any other tangible way. My conception of a fifty-fifty marriage is a matter of intangibles, meaning that husband and wife each put into it all they have, not of money, or worldly goods, or anything else of that sort, but of love and understanding and trust and patience and hopeful, hard work, looking toward making the marriage happier and happier as the years go on. In other words, and to put it even more simply, a fifty-fifty marriage means that there is complete and wholehearted co-operation between husband and wife.

In such a state of co-operation there are no arguments over money. If the wife does not have a job, the husband should pay the bills, her contribution in work at home fully matching—and sometimes outstripping — his contribution in money. If she does have a job, then let them work out a household budget to which each contributes fairly but not necessarily equally, since earnings may differ and also since most husbands feel eager, if not obligated, to bear the major part of the family expense. Such co-operation, also, as I see it, means that the husband will give reasonable help around the house, or in the care of the children, not feeling that if he brings in money that is all he should be required to do. He may work from nine to five, while to care properly for the home and the children may mean a fourteen or sixteen hour working day for his wife. Is that a fifty-fifty proposition?

My advice, therefore, to any married cuple, is to forget this fifty-fifty business entirely and, instead, look on marriage as the kind of co-operative enterprise I have described. To try and evaluate in any specific terms the individual contribution of husband or wife is to ruin a marriage. For by what yardstick is love to be measured?

Coronation Day Meal Plans

By Mary Moore

Tomorrow is Coronation Day and if and when you can tear yourselves away from your radio and television sets you have to eat.

We do not own a television set because I'm one of those old so-and-sos who do not choose to listen to movies for a pastime (to put it mildly) but for this super special occasion we have neighbors. . . .

. . . .when the Coronation is over and our lovely Elizabeth is crowned Queen, this family will move out to the garden and non-regally eat kabobs cooked over the barbecue fire; Neapolitan Freeze frozen in the refrigerator (a new skim milk powder dessert) and Coronation Cake baked in the oven. Sort of an active program isn't it?

In all we had fourteen last week to a barbecue supper and the kabobs were so good I have to pass them on to you, for you just may have the supplies on hand for such a feed.

Moore Kabobs

My sister had the exacting chore of lining these up. She had 18 24-inch steel kabob spears at her right hand, and at her left cubes of steak, baby beef liver, thick slices of bacon, pieces of onion and 1 lb. of clean mushrooms. She impaled these alternately on the spears but started each with a whole mushroom, so that it would be at the top, farthest from the fire. She finished each kabob with a cube of steak, because these were about 1 1-2-inch pieces and required the most cooking. Everybody was given one of these to roast for himself. The rear view of them ringed around the fire would have been a gleeful subject for a photographer lurking in the shrubbery.

Do you think you would like to try them for tomorrow? Any open fire will cook them. You don't need a barbecue in your garden, but I would advise using charcoal, because you need steady heat.

Neapolitan Freeze

(A skim milk powder frozen dessert.)

Two cups water, 1 1-2 cups skim milk powder, 1-2 cup cream, 1 tablespoon gelatin, 1-4 cup cold water, 1-2 cup sugar, 2 eggs, 2 teaspoons vanilla, 1 square chocolate melted, 4 cups cornflakes, 1-4 cup melted shortening, 1-3 cup brown sugar, pinch salt, 1-2 cup chopped nuts. Soak the gelatin in the 1-4 cup cold water for 5 minutes, then dissolve it by stirring over hot water. Melt the chocolate. Place the 2 cups water in a bowl, sprinkle the skim milk powder over top and whip with rotary beater until it is entirely dissolved. Add cream, beaten eggs, sugar, dissolved gelatin and vanilla and beat until well mixed. Freeze in trays at lowest temperature. When partially frozen turn back into a cold bowl and beat until thick and fluffy. Divide mixture in half. To one half add melted chocolate, mixing in thoroughly. Now melt together the fat, sugar and salt. Add cornflakes and nuts. Sprinkle half of these crumbs on bottom of freezing tray. Top with half of the partially frozen mixture and freeze until set. Now pour over it the other half flavored with chocolate and top with remaining crumbs and freeze firm. To serve slice as brick ice cream.

Coronation Cake

This is a 2-layer cake with frosting decked out to look as much like a crown as possible, with red and green maraschino cherries parading as rubies and emeralds!

Two and one-half cups sifted cake flour, 4 1-2 teaspoons baking powder, 1-4 teaspoon salt, 1-2 cup shortening (part butter), 1 cup sugar, 2 well-beaten eggs, 3-4 cup milk, 1 teaspoon vanilla. Sift the sifted flour with the baking powder and salt three times. Cream the butter thoroughly, gradually beating the sugar into it until both are light and fluffy. Beat in the eggs. Add the flour mixture, alternately with the milk, beating well between additions. Add vanilla. Bake in 2 buttered 9-inch layer tins at 375 degrees Fahr. for 25 minutes. Cool on cake racks. Spread between layers and frost top with

Snowy Lemon Frosting

In top of double boiler mix together 2 unbeaten egg whites, 1 1-2 cups sugar, 3 tablespoons water and 2 tablespoons lemon juice, and beat over boiling water about seven minutes or until frosting will stand in peaks. Remove from heat and add 1-4 teaspoon grated lemon rind. When this is spread between layers and on top and sides of cake, decorate top of cake in form of crown, using alternate pieces of quartered red and green cherries, and for the centre "ruby" in the "star" 1 whole red maraschino. I'm not much of an artist but the children loved this. I'm sure there are clever artists in this audience who will turn out masterpieces.

St. Andrew's Glee Club Holds Meeting

MARMORA—St. Andrew's Glee Club met at the home of the president, Mrs. Annie Lowery, on Wednesday afternoon for the regular monthly meeting.

A good number answered roll call. The financial statement read by Mrs. C. Soph showed funds to be in good shape

For the program each member contributed a reading and later shared reminiscences of places and friends in the Gilmour district where several attended the dedication of the new United church last Sunday afternoon.

Tea was served and later the meeting ended with the National Anthem.

GOOD MANNERS

By MRS. CORNELIUS BEECKMAN

When You Serve Iced Tea At Table

Dear Mrs. Beeckman:

1. When I serve iced-tea or iced-coffee or iced-chocolate in the summer, at luncheon or dinner or Sunday evening supper, where should I place the iced-tea spoon? I'm never sure

2. When any of these iced drinks is served, should I also place water glasses on the table, or are these iced drinks supposed to take the place of water?

Hostess

1.The long slim iced-tea spoon may be placed either above the plate (at right-angle to the place silver). . . or it may be placed at the right of the plate, the silver-piece farthest from the plate. It depends on convenience and sometimes on the balance of the place-setting. For example: if the dessert silver dessert spoon and dessert fork) is to be brought in with the dessert, then there is convenient room for the iced-tea spoon above the plate. But if, say, the dessert silver pieces are placed above the plate (as is very often and very practically done today), then it is more convenient to place the iced-tea spoon at the outside-right of the plate.

2. When there are guests at table you should always place water glasses for the iced drinks. This is not always done, but it should be done. A thoughtful hostess should not assume that iced-tea, for example, is supposed to take the place of water. Guests should be given the choice.

When Friend Must Decline Bridesmaid Honors

Dear Mrs. Beeckman:

A very dear friend of mine is being married soon, and I have a "feeling" she's going to ask me to be in her bridal party. I'd love to accept this honor, but my husband and I, realizing that the gown and so forth will cost quite a bit, feel we shouldn't invest in something I'll use only once. My husband is just out of the service, and our budget is small. How, Mrs. Beeckman, can I refuse this honor graciously? I certainly don't want to hurt this dear friend of mine

Perplexed

This dear friend of yours will realize your circumstances, and will, I am sure, completely and lovingly understand if you explain to her that, although you are most grateful and touched by the honor she offers you, you must withdraw from the joy of being in her bridal party

MARMORA

H.S. Association Elects Partial Executive

Marmora — The new executive of Marmora Home and School Association was duly installed by past president Mrs. W. G. Chrysler in the course of the annual meeting held in the public school on Wednesday.

The office of first vice-president is still open but is expected to be filled before the association closes its meetings for the summer.

Installed, with three being absent, were:

Acting president, Mrs. Roy Frost; 2nd. vice-president, Mrs. D. P. Marett; recording secretary, Mrs. James Heath; corresponding secretary, Mr. James Sproul; treasurer, Mrs. Robert Gray; committee, Mrs. Harold Olsen, Mr. James Trombley, Mrs. E. Manchester, Mrs. Granville, Meiklejohn, Mrs. Jack Grant, Mrs. C. A. Lorenson and Mrs. A. F. Fraser.

The meeting opened with Mrs. R. Frost in the chair. The president welcomed the guests, which included school teachers from Madoc and the Marmora and Deloro district.

Financial Status

In the absence of Mrs. M. Kouri the annual financial statement was presented by Mrs. A. F. Fraser and accepted at this point. Mr. Sproul gave the report of the nominating committee. The reports of the recording and corresponding secretaries, Mrs. McGinnis and Mr. Sproul, were next given. The president drew attention to the annual school picnic to be held on June 26 on the school grounds, and mentioned that a special executive meeting would be held in the meantime to draw up plans.

She also invited mothers present to the meeting of the Girl Guide executive to be held in the town hall in the afternoon of the following day.

The president extended thanks to the membership for the fine support accorded her during her two years as president.

Mr. J. Trombley of the school staff, took the attendance of the grandparents and parents. The honor for the month went to Mrs. J. Heath's class.

Next came the installation.

A vote of thanks was extended Messrs. J. Sproul and W. J. Cottrell for their part as nominating committee.

The guest speaker of the evening was Quirt McKinney, music supervisor of Peterborough Normal School, who gave an instructive and diverting talk on the subject "Are We Making Canada Musical?"

History of Music

He sketched the history of music in impressionable style with a vein of humor running throughout his entire address. He pointed out that choral music is at the top of the ladder because it emanates, unlike other music, fro ma living thing, the human voice.

At the close of his address, he led in an enlivening sing-song in which his audience took great delight in participating.

Introduced by W. J. Cottrell he was thanked by Mrs. James L[illegible].

Refreshments and a social half h[illegible] enjoyed.

Members of the Ladies' Auxiliary of Marmora branch of the Canadian Legion attended the Zone rally at Wellington on Wednesday evening.

GALES SLAY NINE

SANTIAGO (AP)—Most of Chile was battered by Gales and heavy rain Thursday for the second consecutive day. Nine persons died. The government newspaper La Nacion reported 10,000 persons were homeless.

NOW... 3 flavours! DR. BALLARD'S flavOrized PET FOODS

Variety is the Spice of a dog's life! Here's truly the taste-tempting, health-giving variety that will keep him in tip-top condition. Nothing's been changed but the added taste appeal. So, no matter whether your pet's preference be—REGULAR, CHICKEN or LIVER—he will still be getting precisely the same Dr. Ballard's balanced blend of proteins, minerals and vitamins, in every flavour. Ask your grocer for Dr. Ballard's 3 flavour pet foods to-day.

HOT OFF THE PRESS! Here's the book pet lovers have been waiting for! One hundred and twelve gaily illustrated pages jam-packed with informative material on the care, breeding, feeding and training of pets. Mailing instructions on every Dr. Ballard's product. SEND FOR YOUR COPY TODAY!

FOR YOUR PET... YOU'D BETTER GET SOME DR. BALLARD'S TODAY

Can you afford to take chances?

If you own a fur coat, take heed!

Investigate before you entrust its cleaning to anyone. Poor cleaning methods ruin furs.

How?

By drying up precious natural oils . . . the very oils furs need to retain their exquisite gloss.

By stiffening the leather side, making it hard and brittle, robbing you of many years of wear.

By leaving deep-down grit and grime in your coat. Microscopic dirt can't be seen . . . but can cut and rub and tear the silky hairs.

When you pay for expert cleaning . . . be sure you get it! Insist on Hollanderizing, fur cleansing and rejuvenation by Hollander.

The Hollander people are the world's largest and most famous processors of furs. Chances are, they dressed and dyed your skins, originally.

Hollanderizing uses fine "wood powders" to absorb and remove even the smallest particles of dirt, making your fur coat truly . . . exquisitely . . . clean.

Hollanderizing includes inspection by master furriers, expert combing, glazing and electrifying.

Hollanderizing gives you separate spot removal and thorough cleansing of the lining.

If your coat is new... Hollanderizing will heighten its original beauty and add years to its life.

If your coat is old . . . and perhaps a bit shabby . . . Hollanderizing will restore much of its original loveliness.

And Hollanderizing costs so little! Dare you trust your furs to lesser methods?

3 bits of friendly advice

1. Store your furs with your favorite furrier now . . . to be safe from heat, moths, fire, and theft.

2. Order Hollanderizing now so that your furrier can send your furs to us before the late-season rush.

3. Ask for Hollanderizing by name and look for our tag sealed to your furs when they are returned . . . your guaranty of the best.

Hollanderizing

cleansing by fur experts . . . available where furs are sold

Hollanderizing Corporation (Canada) Ltd.

The Performance is as Startling as the Savings!

You'll get the surprise of your life when you take a demonstration drive in the newest addition to the Austin line of finely built cars—the Austin A-30 4-door sedan.

This car *goes!* This car is vibrantly alive.
It will whip through traffic or cruise at highway speeds with a driving ease that's a never-ending joy.

It feels as light as a feather to park, and yet is so smoothly sprung that it stays firmly on the roughest of roads. It carries four adults in armchair comfort.

But the most amazing thing about it is its low price and its near-starvation appetite. Nothing else on Canadian highways comes even close to it in downright, almost unbelievable economy. Ask for a demonstration.

See the NEW Austin A-30 4-DOOR SEDAN

A Complete Car—No Extras to Buy

*$1495.00 DELIVERED

*Plus Local and Provincial Taxes in some areas

B-302

HALLORAN BROS.

86 Cannifton Road Phone 3637

IT'S EASY AS ROLLING OFF A LOG

to pay for next winter's coal this simple way. Pay small monthly sums NOW, and start next winter with a bin-full of the world's finest anthracite—already paid for. Buy at the year's lowest price.

USE THE 'blue coal' BUDGET PLAN

HARRY SMITH

132 Pinnacle St. COAL - WOOD - ICE Phone 2071

COLD FUR STORAGE PHONE 797 BELLEVILLE

For Better Fur Storage Service

Let Delaney's Store Your Furs

★ Refrigerated Cold Fur Storage

Hollanderize Fur Cleaning

★ Repairs - Remodelling - Relining

Delaney Exclusive Furriers

17 Campbell St. Opp. Y.M.C.A. Belleville

In Picton - Phone 12 - Em Ward

In Trenton - Phone 4141 - Alma Dawson

Storage 2% of Fair Valuation— Minimum charge $3

● Includes World-Wide Insurance ●

Washington's 'Old Guard' Pushing Senators As Possible Threat To Yanks

CHIPS OFF THE SPORTS BLOCK

By GEO. H. CARVER, Sports Editor

"BOWLING WEEK"

Mayor McLean Haig has declared this week as "Bowling Week". And the Belleville Lawn Bowling Club in conjunction with the announcement follows with an invitation to the general public to avail itself of the club's facilities, especially Wednesday, Thursday and Friday.

The three-day fun will start on Thursday, June 4th. with a mass jitney which will officially start the current season. It is hoped a large crowd of potential bowlers will take advantage of the affair.

Lawn bowling is good fun and good exercise. And the nicest people in the city play it. It is not necessarily a young people's game as a glimpse at the member roster of the club will reveal bowlers from "nine to ninety", so to speak, have the time of their lives on the greens.

During the three-day "Open House" bowls will be available and veteran bowlers will be on hand to explain the fundamentals and give instruction. There is no charge nor admission fee.

The only condition is, wear your flat-soled rubber shoes or rubbers. Perhaps you don't like baseball or softball or feel that you're too old to indulge in active sport. Don't believe it. Just try your hand at lawn bowling. It has been dubbed by some enthusiasts of the game as the "Ponce de Leon" elixir of sport. You won't live forever if you bowl, but the game will help take away some of the worries that shorten your span. Besides there is a friendly, jolly atmosphere at the Bowling Club and you will enjoy the social amenities as well as give those muscles a chance to live again. Or if you are youthful you will enjoy the rivalry and sport that is lawn bowling.

• • •

WHITE WINGS

There's been plenty of activity along the waterfront the past few days as members of the Belleville Yacht Club have been feverishly rushing fitting-out operations to their craft in preparation for the season's opening event tomorrow afternoon.

The yachtsmen will tee off the season with a special "Coronation Race" with seven of the club's crack craft entered. These include: "Windrift I and II", "Cygnet", last year's champion; "Viking", "Halcyon", "Paasan" and "Dorian."

The starting gun will send the craft away at 2.30 sharp over a triangular course starting at the government dock to a buoy off the bay bridge, thence to Cow Island and back to the dock. The yachts will negotiate the course three times.

The club is planning a speedboat regatta here on June 12 in which a large number of crack speedsters of the district have been entered. The regatta will take place off the club's new premises on Victoria Park. More details later.

• • •

CNR PICNIC

Sports will be the main feature at the annual picnic of the Canadian National Railways Athletic Association being held this year at Port Hope instead of Cobourg as has been the custom for the past few years. Under the chairmanship of Henry Drury, plans are now under way for a mammoth program of athletic events which includes dashes, distance events, in fact the whole calendar of summer outdoor recreation. A special train will take a crowd expected to number some six hundred to the picnic spot. The date is Saturday, July 18.

• • •

B-R-R-R-R-R!

Sat in on a preview of the third dimension picture "House of Wax", thanks to mine host George Forhan of the Belle Theatre. This new departure in motion picture entertainment will be liked by moviegoers. The picture itself is a more or less horror thriller and we actually ducked when some bloke tossed an axe at a pal. It was headed directly, it seemed, for us. Then there's a barker who does things with a yo-yo. He actually dangles it under your nose or so it seemed. In any event, "House of Wax" kept us on the edge of the seat and it will you, too. It is the weird story of a sculptor who is horribly disfigured by fire and who likes his models in the flesh covered by a thin coating of wax. His efforts to achieve his object and his ultimate demise is guaranteed to remove all thoughts of war, taxes and other worries from your mind. If you like a spine-chiller don't miss "House of Wax."

Western 'Dark Horse' Looms as Threat To Queen's Plate Favorite Canadiana

TORONTO (CP)—Entries for the 91th running of the Queen's Plate on Coronation Day close today at 10 a.m. EDT.

Twenty-two Canadian-bred three year-olds were listed Sunday and are in their stalls at Woodbine Park,but the number of entries for the $20,000 added-stake may drop to 15 or 16 when the big moment arrives.

E. P. Taylor's Canadiana still is the favorite, but a top western contender arrived Sunday. Virginia Fair, winner of six stake races, is owned by J. A. Charlesworth of Edmonton. The dark bay daughter of Fairmood-Branca, made the 2,000-mile trip from Calgary by train.

Virginia Fair won nine of her 11 starts as a two-year-old in Western Canada. Some experts, however, say that Charlesworth has kept the filly in the West too long and that she may not have enough time left to loosen up after the long trip.

Three western horses are entered for the plate. The others are Bonsand, a black colt owned by Charlie Krupp of Winnipeg, and Food For Thot, owned by Dr. L. H. Appleby of Vancouver. Both have been training here for at least two weeks.

It is reported that the Jockeys' Guild has ordered an investigation of a ruling by stewards suspending jockey Emile Roy for 10 days. He was set down for an "unsatisfactory ride" Saturday during a feature race at Woodbine.

The ruling prevents him from riding Toronto Stafford Farm's Big Heap. Big Heap placed fifth to Canadiana in the Plate Trials six days ago.

Post positions have not yet been decided, but the draw takes place at the close of entries today. Predictions are that the track will be heavy and more rain is forecast before the horses go to the post.

Col. K. R. Marshall, president of the Ontario Jockey Club, will present the Queen's Plate to the winning owner.

LIVERPOOL WINS 10-3

TOLEDO, O., (AP)—The Liverpool, England, soccer team defeated Toledo Turner All-Stars 10-3 Sunday in an exhibition game. It was the 28th straight victory for Liverpool in three years of off-season tours this side of the Atlantic.

Vernon, Vollmer and Shea Star As Team Dunks Bosox Twice To Climb Into Loop 3rd Spot

By JOE REICHLER
Associated Press Sport Writer

Washington's "old guard" is pushing the revitalized Senators back into the American League pennant race as a possible new challenger to New York Yankees' bid for a fifth straight championship.

Three of the senior members of the "old guard" — 35-year-old Mickey Vernon, 31-year-old Clyde Vollmer and 30-year-old Frank Shea—boomed the three-gun salute Sunday as the Senators roared past Boston into the first division with a pair of victories over the Red Sox, 5-4 and 4-0. On the mound, Shea gave up nine hits in the shutout, his fourth straight victory.

Washington, winner of four of its last five games, still trails the league-leading Yankees by 6½ games, but is only two lengths away from second-place Cleveland. The Yankees trounced Philadelphia Athletics 7-1, concentrating their attack on Alex Kellner, who had shut them out in his two previous starts against them.

Tribe in Second Place

Cleveland swept past Chicago into second place with an 8-1 triumph over Detroit as the White Sox were held to a split in their doubleheader with the Browns. St. Louis took the nightcap, 7-4, after the White Sox had won the opener by the same score.

Brooklyn's b l a z i n g Dodgers roared into first place in the National League, winning their ninth and 10th in a row at the expense of Pittsburgh Pirates. The Dodgers made it eight out of eight over Pittsburgh, 4-3 and 4-1, to plunk the Bucs into the basement.

Brooklyn needed help from Cincinnati to move into first place by half a game over Milwaukee. The Redlegs swapped 8-6 decisions with the Braves, winning the opener to shove Milwaukee out of the lead.

St. Louis' stubborn Cardinals rebounded from Saturday's double setback, whipping Chicago Cubs, 6-2, to remain 2½ games off the pace. Rain washed out New York Giants and Philadelphia Phillies for the second straight day.

"Bums" Big Guns

Bob Lemon hurled an eight-hitter to hand the Tigers their seventh successive loss. Home runs by Bill Glynn and Larry Doby hastened Art Houtteman's fourth loss. Lemon has now split 10 decisions.

Billy Hunter, Brownie shortstop, enjoyed the best batting day of his career, banging out seven singles against the White Sox.

Gil Hodges and Jackie Robinson were the big guns in the Dodger attack. Hodges drove in two runs in the first game with a pair of singles. Robinson had five straight hits, getting three for three in the abbreviated nightcap, called after 6⅔ innings because of darkness.

Sophomore Eddie Mathews of Milwaukee and rookie Jim Greengrass of Cincinnati vied for hitting honors in the Braves-Redlegs split. Each banged two homers, one in each game.

Like Father, Like Son

BUFFALO, N.Y. (CP)—Sons of two of Canada's former Diamond Sculls winners Saturday stroked their way to separate wins in the 19th annual Schoolboy Rowing Association of America regatta.

In the senior double sculls event, Don Guest of Toronto stroked the Etobicoke Collegiate shell to victory, covering the mile course on the choppy Niagara river in 6:08.2.

John Robert Pearce, of Westdale High, Hamilton, pulled across the finish line in 7:14.3 for victory in the junior sculls event.

Both boys' fathers are former Diamond Sculls winners for Canada.

NEW STAMPS' COACH

CALGARY (CP)—Frank Currie, who guided Edmonton Flyers to the Allan Cup championship in 1948, is the new coach and manager of Calgary Stampeders of the Western Hockey League, it is announced.

IT'S FUN in your own BLUE WATER vacationland

RANGER BREWING CO. LIMITED

Baseball Results

By THE CANADIAN PRESS

Sunday

American League

Cleveland 010 013 030— 8 12 1
Detroit 000 000 100— 1 8 0
Lemon and Hegan; Houtteman, Erickson (7) Madison (9) and Batts.
LP: Houtteman.
HRs: Cleveland—Doby, Glynn.

First
St. Louis 110 001 010— 4 13 1
Chicago 103 021 00x— 7 15 0
Holloman, Stuart (3) Cain (6) Brecheen (6) Larsen (8) and Moss; Byrne, Consuegra (2) Dobson (8) and Sheely, Lollar (7).
WP: Consuegra. LP: Holloman.

Second
St. Louis 020 130 010— 7 13 4
Chicago 101 100 100— 4 7 4
Bylska and Courtney; Rogovin, Aloma (5) Dobson (7) and R. Wilson.
LP: Rogovin.
HR: Chicago—Fain.

Philadelphia 000 000 100— 1 6 0
New York 002 104 00x— 7 13 0
Kellner, Scheib (6) Martin (8) and Murray; Sain and Silvera.
LP: Kellner.

First
Washington 000 000 302— 5 11 0
Boston 200 000 020— 4 11 3
Moreno, Porterfield (7) and Fitzgerald; Brown, Kinder (7) Freeman (9) and White.
WP: Porterfield. LP: Freeman.
HR: Boston—Evers.

Second
Washington 011 200 000— 4 7 1
Boston 000 000 000— 0 9 0
Shea and Grasso; Parnell and White.
HRs: Washington — Busby, Yost

National League

First
Milwaukee 200 010 102— 6 10 1
Cincinnati 000 220 40x— 8 10 1
Surkont, Liddle (5) Johnson (5) Cole (6) Jolly (8) and Cooper, St. Claire (8); Church and Seminick.
LP: Cole.
HRs: Milwaukee — Mathews. Cincinnati—Greengrass.

Second
Milwaukee 001 123 001— 8 16 1
Cincinnati 100 102 020— 6 14 1
Antonelli, Burdette (6) Spahn (8) and Crandall; Perkowski, Smith (6) Wehmeier (6) Judson (7) and Seminick.
WP: Antonelli. LP: Perkowski.
HRs: Milwaukee — Mathews, C r a n d a l l, Logan; Cincinnati—Greengrass.

First
Pittsburgh 000 000 111— 3 7 1
Brooklyn 000 200 02x— 4 6 1
Hall, Lapalme (8) and Sandlock; Loes, Hughes (9) and Campanella.
WP: Loes. LP: Lapalme.
HR: Pittsburgh—O'Connell.

Second
Pittsburgh 000 000 1— 1 2 2
Brooklyn 101 110 x— 4 9 1
(Called account of darkness)
Hetki, Face (6) and Sandlock. Milliken and Campanella.
LP: Hetki.
HR: Brooklyn—Gilliam.

Chicago 200 000 000— 2 6 1
St. Louis 200 200 11x— 6 7 1
Lown, Schultz (1) Kelly (5) Simpson (7) and McCullough; Haddix and D. Rice.
LP: Schultz.

HRs: St. Louis—Hemus, Schoendienst.
New York at Philadelphia postponed, rain.

International League

Montreal 010 020 100— 4 6 2
Springfield 000 000 000— 0 3 2
Roebuck and Thompson; Elston, Brosnan (9) and Burbrink.
LP: Elston.

Toronto 200 001 000— 3 7 0
Rochester 000 220 21x— 7 16 1
Fahr, Overmire (5) Shore (7) Lombardi (7) and Rossi; Deal and Rapp.
LP: Fahr.
HR: Rochester—Moon.

First
Buffalo 020 000 000— 2 6 0
Syracuse 000 023 31x— 9 13 1
Lary, Coppage (6) McNeilance (7) and Lakeman; Hartley and Robertson.
LP: Lary.

Second
Buffalo 010 000 000— 1 6 1
Syracuse 000 010 001— 2 6 1
Fremming and Erautt; Lovenguth and Partee.
Ottawa at Baltimore postponed.

American Association

Toledo 11-1 Indianapolis 4-2
Kansas City 3 Louisville 4
Charleston 3 Columbus 10
St. Paul 10 Minneapolis 9

* 5¢ A Good Cigar

Buy the handy pocket pack of five

*Suggested Price

DAILY DOUBLE

Boros, Locke Clash In Golf Opener

MONTREAL (CP)—Play for the so-called unofficial world golf championship will be renewed Tuesday when Julius Boros and Bobby Locke meet in the first 18-hole round of the Canada Cup invitation twosomes.

Both played here last year during the team matches between representatives of the Professional Golfers' Associations of Canada and the United States. Locke, British Open titleholder playing for the Canadian team, had a one-stroke margin for the 36-hole route over Boros, U.S. Open champion.

The two are paired together in the draw, released today. for the opening round inaugurating the Canada Cup matches. Seven international twosome teams are definite starters. Eighteen holes will be played both Tuesday and Wednesday, the twosome with the lowest medal score winning. The PGA matches, over 54 holes this year, will start Friday.

Draw for the first round of the Canada Cup matches:

Juan Negri, Mexico, and Hans Goernert, Germany.

Harry Weetman, England-South Africa, and Al Excalante, Mexico.

Ossie Pickworth, Australia, and Tony Cerda, Argentina.

Peter Thomson, Australia, and Georg Bessner, Germany.

Jim Turnesa, United States, and Bill Kerr, Canada.

Stan Leonard, Canada, and Roberto de Vicenzo, Argentina.

Julius Boros, United States, and Bobby Locke, E n g l a n d-South Africa.

Each player in the Canada Cup matches is guaranteed $500 prize money, plus travelling and living expenses. Players in the PGA matches will get $750, and any in both tournaments $1,000 each.

Special bonus money has been added. Bonuses for the Canada Cup play, announced today, are: $200 for low medal score for 36 holes; $100 for each 18; $50 for eagles at holes No. 10, 12 and 18—each a par five; $25 for birdies at holes No. 11, 13 and 15—the first a par four and the others par threes; and $250 for a hole in one.

Practice rounds were in order again today over the par 72 layout of the Beaconsfield Golf Club. Opening play Tuesday starts at 1 p. m., EDT. Thursday will be an off day in preparation for the Canada-U. S. PGA matches.

They'll Do It Every Time — By Jimmy Hatlo

DOG HARNESS
BRAM HUMPHREYS
PHONE 1317
BROWN'S CAMPBELL, Opposite Y.M.C.A.

NEW *Power* IN THE SKY

"Ordered in quantity for the Royal Air Force, the 4-engine Avro 698 'Vulcan' is the world's first operational Delta wing bomber. Avro claim the 'Vulcan' flies faster, higher, and further, with a bigger load, more economically than any other aircraft in the world." *(Aircraft Magazine)*

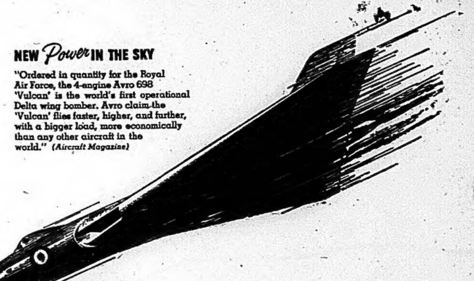

NEW *Power* ON THE ROAD

"Powerformance"—that's what you get from your car when you use new Supertest Gasoline, with Power-Thrust. Extra power, extra performance combine to give you the greater advantages of "powerformance"—and you can get it from new Supertest Gasoline, with Power-Thrust.

WHAT IS POWER-THRUST?

It's the dynamic power in new Supertest Gasoline that delivers effortless starting, a powerful getaway, super-fast acceleration, and mile after mile of gasoline economy.

If you are not one of the thousands of motorists using new Supertest gasoline with Power-Thrust, you are not experiencing the thrill of that extra power, that extra performance. So, drive into any Supertest dealer's and fill up with new Supertest Gasoline, with Power-Thrust.

SUPERTEST GASOLINE with *Power-Thrust*

Costs No More Than The Ordinary Kind
SUPERTEST HIGH COMPRESSION
SUPERTEST WONDER

FREE FOR BOYS AND GIRLS—An educational series of 15 illustrated jet aircraft cards, specially prepared for boys and girls, is being issued free (one each week) by your neighbourhood Supertest dealer.

They're Hailing 'Dodger' Campanella As One of Game's Greatest Catchers

By GAYLE TALBOT

NEW YORK (AP)—Back in 1946 the manager of Brooklyn Dodgers, Leo Durocher, gazed admiringly at the lanky, brown-skinned athlete belting off his uniform across the locker room at Ebbets Field and observed: "He's natural catcher, he'll be another Bill Dickey some day."

Those were words with earshot of the modest, quiet youngster standing at one another. Was Burt beginning to show his years? After all, that was only Roy Campanella's first full season with the Brooks, and he wasn't hitting better than around .250 at the time. To mention him in the same breath with Dickey, he of the .314 lifetime average, seemed premature, to say the least.

Four seasons later Skeeter is entitled to look at from his fishing down in Florida and take an extra deep bow. Campanella hit the big show too late in life, he's going on 32, here in Brooklyn Skeeter's explained over a long span, but who will say that the squat, impish backstop is not, as of now, every bit the equal of the famed Yankee before him? Or of Gabby Hartnett, probably the greatest of National League catchers, whose record of 37 home runs in a season Campanella appears certain to surpass?

This is not, by the way, the first time the man from Philadelphia has gone on a home run spree that had the baseball world goggle-eyed. Two years ago he smashed 15 during a mad stretch of 25 games in July and August, a little better average than his current pace. He went on to collect 33 for the season and to be crowned the league's most valuable player.

During his previous rampage, as now, Campy could offer no ready explanation of his ability to murder any kind of pitching. "All I know," he said, "is that the ball looks big as a grapefruit and I have a feeling when I go up there I'm going to knock it out of the park." He says it is a wonderful feeling to have.

Manager Walter O'Malley of the Dodgers has promised him a coaching job on completion that he keeps his weight where it now is. He would be the first Negro coach in baseball's history.

"I think he would make a fine coach," O'Malley says, "and I believe that the color angle is a thing of the past in baseball."

Royals Whip Cubs For Twin Wins; Leafs Lose Two

By THE CANADIAN PRESS

Montreal Royals, last season's pennant-winners, are showing the rest of the International Baseball League that their climb to the top of the eight-club ladder was no fluke.

The Royals during the week-end posted their seventh and eighth straight victories, both over Springfield Cube.

Lefty Ronnie Lee hurled a brilliant three-hitter to blank the Cubs 3-0 in the seven-inning opener Saturday. It was Lee's second victory against three defeats.

The second game ended in a 3-3 tie after 15 innings. The contest was called because of a curfew in Springfield.

Righthander Ed Roebuck equalled Lee's feat Sunday, scattering seven hits to smother the Cubs 4-0.

Montreal now is 2½ games ahead of its nearest rivals, Rochester Red Wings, who took two victories in a three-game week-end series with the third-place Toronto Maple Leafs—four games behind the leaders.

The Leafs and the Wings split a Saturday double bill at Rochester.

Toronto took the abbreviated opener 4-2, getting only three safeties, but capitalizing on two Rochester errors. Two Toronto hurlers allowed seven hits, with reliefer Main gaining his third game of the season.

Rochester won the nightcap 9-1 and Crimian, who came on in the eighth, got credit for the win—his first of the season.

Steady pitching by righthander Cot Deal and a 16-hit attack against four Toronto hurlers gave Rochester a 7-2 Sunday victory. It was Deal's fourth straight win.

Ottawa Athletics and Baltimore Orioles split a Saturday double-header, the A's taking the opener 13-2 and the Birds the nightcap 3-0. A scheduled Sunday contest at Baltimore was postponed because of rain.

Ottawa's Bog Trice hurled a masterful six-hitter in the opener as his team-mates reached two hurlers for 15 safeties.

The second game was a pitching duel between Ottawa's Mackinson who came out the winner, allowing five safeties.

A scheduled Saturday twin bill at Buffalo was rained out.

Syracuse Chiefs combed three Buffalo pitchers for 16 hits Sunday to take the opener at Syracuse 9-2. Outfielder Garden Gillerwater's single with two out in the ninth drove in the run that gave Syracuse a 3-1 victory in the second game.

Illini Win Track Meet

CHAMPAIGN, Ill. (CP)—University of Illinois won its third straight Big Ten outdoor track championship Saturday by rolling up 69½ points.

Michigan, taking three first places and sharing another, was second with 43½ points. Michigan State was third with 25 followed by Iowa with 23.

Roy Pella of Sudbury, Ont., attending University of Michigan, was second in the discus final, Roland Nilsson, also of Michigan, was first with a toss of 164 feet, 5 3-10 inches. Pella's toss was 152 feet, 5 8-10.

John Ross of Oakville, Ont., Middlesex county champion last year, finished second to James Kosloff of Michigan state who ran the distance 4:18.4.

Baseball Standings

By THE CANADIAN PRESS

National League

	W	L	Pct.	GBL
Brooklyn	27	14	.659	
Milwaukee	25	13	.658	½
St. Louis	23	15	.605	2½
Philadelphia	20	14	.588	3½
New York	19	19	.500	6½
Chicago	13	24	.333	12½
Cincinnati	12	24	.333	12½
Pittsburgh	13	28	.317	14

American League

	W	L	Pct.	GBL
New York	27	11	.711	
Cleveland	22	15	.595	4½
Chicago	25	18	.581	4½
Washington	23	20	.535	6½
Boston	21	21	.500	8
St. Louis	18	24	.429	11
Philadelphia	18	24	.429	11
Detroit	10	31	.244	18½

International League

	W	L	Pct.	GBL
Montreal	23	12	.657	
Rochester	18	12	.600	2½
Toronto	20	17	.541	4
Ottawa	19	18	.514	5
Buffalo	16	16	.500	5½
Baltimore	16	21	.432	8
Syracuse	14	19	.424	8
Springfield	11	22	.333	11

Monday

Rochester at Montreal (night)
Buffalo at Toronto (night)
Syracuse at Ottawa (2-night)

Western Ontario Edges Toronto In Track, Field

ORILLIA (CP)—Western Ontario athletes edged their Toronto competitors Saturday by three points to win the team championship at the track and field meet at the Ontario athletic commissioner camp on Lake Couchiching.

Windsor Kennedy's John Kerr in the middle-distance events and London Central's John Thomas with two sprint wins paced the Western Ontario Secondary School Association athletes to victory with 69 points over the Toronto Secondary School Athletic Association with 66 points.

Toronto, defending champions, were helped by Cordis Brown, the leading individual point-winner of the day, and Jerry Zadjkiw.

Windsor's Kerr, a 17-year-old headed for Michigan University broke the 440- and 880-yard record. He ran the first distance in 52.1 seconds, cutting nine-tenths of a second off the 440 record and the second in 1:58.7 minutes, 4 6-10 of a second better than the previous record. Both were in the intermediate class.

Naron Williams of North Toronto broke the record for the senior 120-yard high hurdle covering the distance in 15.4 seconds, three-tenths of a second better than the record he set last year.

In the open events, C. Colville of Sudbury was third in the two-mile run. Roy Rants of South Porcupine was the broad jump at 20 feet ½ inches, and placed third in the 100 yards. Don Fisher of Oshawa was second in the javelin throw and Howie Triano of Niagara Falls third in the high jump.

In the intermediate division, G. Pinn of Sudbury Tech. was third in the pole vault.

District standings:

WCSSA, 69; TSSAA, 66; TDIAA, 60; COSSA, 17; NOSSA, 15; Hamilton 11; Niagara district, 6.

GIARDELLO WINS FIGHT

NEWARK, N.J. (CP)—Joey Giardello, eighth-ranking middleweight from Philadelphia, shook off the effects of cuts over both eyes in the first round to go on and score an easy 10-round decision over Hurley Sanders of Newark Saturday night. Giardello weighed 158, Sanders 158. A crowd of 300 attended the televised fight.

Lodge Protest Against Umpires In Intercounty

By THE CANADIAN PRESS

Waterloo Tigers are officially protesting the forfeiture of that weird Senior Intercounty Baseball League game last Thursday to Kitchener Panthers. They are also protesting the umpiring in the game.

Rain continued to wreck the league's schedule during the week-end, piling up postponements. Saturday night Guelph at Kitchener; Waterloo at Brantford; St. Thomas at London and Galt at Oshawa were all rained out.

Umpire Johnny Kumoruik awarded Kitchener the forfeiture game 9-0 after a rhubarb had occurred. Base umpire Jimmy Tait ejected three Waterloo players from the game. The score was tied 5-5 at the end of the ninth inning and Waterloo was unable to field nine men for the 10th inning.

While club president Ernie Coman wouldn't divulge the grounds for the protest to league administrator John Gillies, he did indicate that one reason was what he described as the "inefficiency" of umpire Tait. "We are protesting: (1) the forfeiture and (2) the umpiring situation throughout," he said.

Only one game—London at St. Thomas—is scheduled for tonight. On Canadian Day Waterloo will be at Kitchener; Oshawa at Guelph; Galt at Brantford; Brantford at Waterloo; Oshawa at Galt and Guelph at London.

Heads Hockey Loop

SAULT STE. MARIE, Mich. (AP) —Thomas Lockhart was re-elected president of the U. S. Amateur Hockey Association Sunday. He is business manager of the New York Rangers National Hockey League club.

Picked as vice-presidents were Walter Brown of Boston, Fred Huber of Detroit and Robert Rieder of St. Paul.

The association agreed to sponsor a national hockey tournament for juveniles at Troy, O., next spring, but set no definite date. It also authorized Sault Ste. Marie Indians to compete in either the Canadian or U. S. playoffs, whichever they choose.

Vukovich Wins Speedway Epic At Indianapolis

By WILL GRIMSLEY

INDIANAPOLIS (AP)—Bill Vukovich of Fresno, Calif., set a blistering pace through over-like heat Saturday to win the Indianapolis 500-mile speedway championship, snatched from his hands in the final 25 miles a year ago.

The 34-lap grind over the motor speedway's seared brick and asphalt oval was staged in such sweltering conditions that one veteran driver, Carl Scarborough of Clarkston, Mich., died of heat exhaustion and a heart attack after relinquishing his wheel at 175 miles.

The track temperature was 130 degrees with the reading officially 91 in the shade.

Pat Flaherty of Glendale, Calif., suffered cuts and bruises when he rammed the concrete wall on the north straightaway, but otherwise its nerve-tingling race was without a serious accident.

Vukovich, 34-year-old Fresno, Calif., driver, defied relief, the pit position, and every challenge as he gunned his sleek, mouse-gray machine in front on the mad opening lap and led for 196 of the 200 grinding sweeps around the course.

Vuky covered the 500 miles in three hours, 53 minutes, 1.69 seconds for an average of 128.740 mph.

This was the second fastest winning time in the 37-year history of the race, topped only by the 128.922 set by Troy Ruttman in 1952.

Paul Russo of Hammond, Ind., who relieved Fred Agabashian of Albany, Calif., at the 363-mile point, won second place over Art Cross of Laporte, Ind.

Russo was timed in 3:56:32.25. Cross was third at 3:56:32.54.

SIGNS WITH TIGERS

FREDERICTON (CP)—Gerard (Moose) Flemming, 21, son of Premier Hugh John Flemming and a student at Bowdoin College, Brunswick, Me., has signed a contract with Detroit Tigers of the American Baseball League. He will report June 10 and is expected to join some class A loop. He is a centre fielder.

St. Kitts Edge Timbermen 13-12 In Overtime

By THE CANADIAN PRESS

St. Catharines Athletics broke away from a first-place tie with Peterborough Timbermen Saturday night to take over sole possession of top position in the Ontario Lacrosse Association senior league. They managed a 13-12 overtime victory over the Timbermen.

In other league games Saturday Brampton Excelsiors notched their first victory of the season with a 19-12 win over Hamilton Tigers and Orillia West Yorks edged Fergus Thistles 11-10.

Derry Davies scored the winning goal for the Athletics early in the 10-minute overtime period. It was Peterborough's second loss on home grounds this season.

Bill Nelson, Al Frick, John Devar and Skip Teal all scored twice for the Athletics and Ted Howe, Don Moore, Jim McMillan and Jim Bradshaw added singles.

Harry Wipper and Roger Smith picked up three goals each for the losers. Gerry Fitzgerald collected two and Jack Masse, Don Ashbee, Russ Slater and Bob Thorpe scored one each.

Brampton, playing at home, led 8-7 at the half.

Pete Braddin paced the winners with four goals and Nick Ferri and Gordie Sterbe added three each. Jack Sibbald and Chuck Simpson each tallied twice and Ilondi, Garbott, Sutherland, Beatty and Mc-Cann scored one each.

Ron Smith, Don Smith, Don Macfarlane and Tony Capulo had two each for Hamilton and Doyle, Rankin, Brown and McLeod scored singles.

Bob Jobbie led the Fergus attack scoring three goals. Don Campbell, Bill Lillesbeck and Ron Landoni each scored twice for Fergus while Don Gear contributed a single marker.

Ken Croft, Jim and Joe McNulty each collected two for Orillia and Merv McKenzie, Tony Domico, Cord Hazmmond, Les Digby and Leo Teatro each scored singletons.

URUGUAY BEATS ENGLAND

MONTEVIDEO, Uruguay (Reuters)—Uruguay, world soccer champions, Saturday defeated England 2-1 in a football international match here. Uruguay led 1-0 at halftime.

UPTOWN TIRE & BATTERY SERVICE
341 Pinnacle St. Phone 2288

STEPHEN LICENCE LIMITED
"Real Service for Bicycles"
229 Front St. Phone 985

COOKE'S KEYS & BICYCLES
"Cooke's For Quality"
142 Front St. Phone 453-51

BOB BLAIND
"THE SPORT CENTRE"
31 Bridge St. E. Phone 4849

This is YOUR year

CHANGE TO FORD

It's not hard to find the reason why so many car buyers are turning to Ford this year. It's just a matter of comparison. When you turn to Ford, you find an engine that challenges comparison with those in far more costly cars—the smooth, powerful 130-H.P. V-8 Engine.

You'll experience the unique combination of big-car comfort and effortless driving ease which we sum up in the phrase "Wonder Ride". You'll appreciate the choice of three modern transmissions—Fordomatic*, Overdrive* or Synchro-Silent shift. You'll notice the Ford extras that have such a positive appeal for the careful buyer.

Test-drive Ford—and you'll see for yourself the *many* reasons why Ford is worth more when you buy it . . . worth more when you sell it!

WHY TAKE LESS THAN THE BEST?

V8 POWERED with the finest PRICED with the lowest

*Fordomatic Drive, Overdrive and white sidewall tires optional at extra cost.

Ford Monarch

YOUR FORD DEALER WILL GLADLY ARRANGE FOR YOU TO... TEST-DRIVE FORD

RIGGS MOTOR SALES LIMITED

224 PINNACLE ST. BELLEVILLE PHONE 116

LOOK FOR THE A-1 SIGN OF VALUE WHEN YOU BUY A USED CAR—SEE YOUR FORD DEALER

Radio Programs on Coronation Day

A.M.

8.00—Coronation Ceremonies — CJBQ and network.
Actuality broadcast from London, confirming with interruption until 1.00 p.m. Reaching Canada via BBC Shortwave to the CBC's receiving station near Ottawa and to Canadian radio stations by land-line. First, the commentators will set the scene in London, particularly at Buckingham Palace. The main subsequent events will be at approximately the following times:
8.25—(10.25 British Summer time)—Her Majesty the Queen and the Duke of Edinburgh leave Buckingham Palace
6.09—Arrival at Westminster Abbey
6.15 Coronation Service begins
7.30—The Crowning
8.45—The Service ends with two verses of the National Anthem
8.50—The Queen's coach leaves Westminster Abbey
10.00—The Queen's coach passes through Trafalgar Square
10.30—The Queen's coach passes Stanhope Gate near the Cavalry War Memorial in Hyde Park
10.45— (to 11.30)—Description of the complete State Procession as it reaches the Victoria Memorial
11.00—The Queen's Coach passes through Piccadilly Circus
11.30—The Queen's coach arrives back at Buckingham Palace

P.M.

12.15—The Queen appears on the balcony of the Palace for the Royal Air Force fly-past
1.00—News—CJBQ
1.05 — Delayed Broadcast of Belleville civic drumhead service—CJBQ
1.00—News and Weather — CBC network
1.15—Message from Newfoundland—CBC network
Talk by Robert S. Furlong, president of the Newfoundland Historial Society. He will tell what the Coronation means to him and other citizens of Britain's original colony and give his personal reactions to the broadcast of the ceremonies.
1.30—Rebroadcast of Anglican Diocesan Festival of Thanksgiving for Coronation of the Queen—CJBQ
(This ceremony took place in Kingston Civic Centre, Sunday, May 31. Thousand voice choir includes members of St. Thomas and Christ Church, Belleville, choirs)
1.30—Ottawa drumhead services network
From Christ Church (Anglican), Niagara Falls, Ontario. Conducted by Rev. John Gerard, rector, assisted by Rev. Gray Rakina, both of whom officiated at a service attended, by the Queen when she visited Canada as Princess Elizabeth. The Bishop of Niagara, Rt. Rev. W. E. Bagnall, has been invited to give the address
3.00—Long Live the Queen — CJBQ and network
Men and women from all parts of the Commonwealth, assembled in London, tell of their feelings and emotions on the day the has been both memorable and historic. Speakers will include ministers and soldiers, housewives and airmen, heroes and ordinary citizens. Narrator: Robert Donat. (Story on page 13)
3.35 — (approx)—Sir Winston Churchill—CJBQ and network
A message from Britain's Prime Minister
4.00 — Her Majesty Queen Elizabeth—CJBQ and network.
Her Coronation Day message to her peoples
4.15—Running of the Queen's Plate—CJBQ
4.15—Coronation Day across the World—CBC network.
A sound-picture of the world's rejoicing on Coronation Day, using all the devices of short-wave radio to bring actualities from all parts of the Commonwealth and from other countries including the United States and France. Similar in concept to the traditional round-the-world Christmas Day broadcast. Narrators: Leo Genn and John Snagge.
5.00—News—CJBQ
5.15—Who Am I?—CJBQ
5.30—National Coronation Ceremony—CJBQ and network.
A delayed actuality broadcast of the National Coronation Ceremony in Ottawa (held at 3.30-4.30). Thom Benson of the CBC will describe Parliament Hill and the preparations in the capital for Coronation Day. The Governor General will arrive with an R.C.M.P. escort and a guard of honour; he will inspect the guard in front of the peace tower and take his place in a specially-built stand holding 600 guests. Massed bands will present the Coronation march, Orb and Sceptre. The Governor General will present a message of loyalty
6.00—Her Majesty Queen Elizabeth—CJBQ and network
A repeat broadcast of her Coronation Day message to her peoples
6.15—National Coronation Ceremony—CJBQ and network
From Parliament Hill, actuality on fly-past and march-past following the Queen's message, which will be heard by the assembled guests
6.30—News—CJBQ
6.30—Report from London — CBC network
CBC observers in London report on the day's exciting events
8.30—Sports—CJBQ
8.40—In Town Tonight—CJBQ
8.45—The Governor-General — CJBQ and network
A Coronation Day message to the people of Canada from the Queen's representative, His Excellency the Right Honorable Vincent Massey
7.00—Commentary on Belleville Civic Parade — CJBQ.
7.00—Canadian Coronation Music— C.B.C. Network. CBC chorus and orchestra conducted by Geoffrey Waddington in the Toronto studios. Premiere, of four of the 10 Coronation works commissioned by the CBC from Canadian composers. Coronation Ode by Godfrey Ridout of Toronto, with words by Herman Voaden; Coronation Overture by Murray Adaskin of Saskatoon; Prayer for Elizabeth (for string orchestra) by Jean Coulthard of Vancouver; and Five-part Suite for Chorus and Orchestra by Healey Willan. The five parts are: prelude for orchestra; a capella chorus to a text by John Milton (Ring Out Ye Crystal Spheres); interlude for orchestra; a capella chorus to words by James Edward Ward (Come Ready Lyre); and a part for chorus and orchestra with words from Tract: Veni Sponsa Christi, Psalm number XLV, and John II (Come The Beloved of Christ.)
7.20—Quinte District Coronation Event Roundup—CJBQ.
(On the spot reports from Picton, Trenton, Campbellford, Tweed and Napanee).
7.45—Denny Vaughn — CJBQ.
8.00—Canadian Coronation Bells
8.30—Coronation Highlights
10.00 — Her Majesty Queen Elizabeth — CJBQ, Network. A repeat broadcast of her Coronation Day message to her peoples.
10.15—National and local news—CJBQ.
10.15—National news— CBC network. From the CBC's central newsroom in Toronto.
10.30—Take a Chance—CJBQ.
10.30—Montreal Coronation Concert—CBC network. Orchestra Conducted by Roland Leduc. Suite, The Three Elizabeths, by Eric Coates. Suite of Dance Music of the Royal Fireworks, by Handel, arranged by Hamilton Harty. The three Elizabeths portrayed are Elizabeth Tudor, Elizabeth of Glamis and Princess Elizabeth. The Royal Fireworks music was written to mark the Treaty of Aix-la-Chappelle in 1749, which ended hostilities between the English and French.
17.00—Winnipeg Coronation Concert—CJBQ and Network. Winnipeg Symphony Orchestra conducted by Walter Kaufmann, with baritone Gordon Clinton and a massed choir. Festival Te Deum, Vaughan William; 23rd Psalm, Crimond; Coronation March, Walton; Coronation cantata, Kaufmann; Songs of the Sea, Stanford; Arm, Arm, Ye Brave, from Judas Maccabaeus, Handel.
12.00 Midnight—News and weather.
God Save The Queen.

We Make it Easy

To Enjoy next Winter with paid-up-heat

Pay small monthly sums. Get rid of those big winter fuel bills. Start now on the "blue coal" Budget Plan and begin the winter with a bin-full of "blue coal"—all paid for. Act Now—while prices are at their lowest.

USE THE

'blue coal' BUDGET PLAN

HARRY SMITH

COAL - WOOD - ICE

132 Pinnacle St. Phone 2011

UP TO 3 YEARS TO PAY

Compare the carrying charge and see how you can save on Esso.

FREE INSPECTION—complete check-up of burner, efficiency test, and all service calls.

ONE-YEAR WARRANTY—against faulty workmanship and materials.

ESSO OIL BURNER

with the fuel-saving ECONOMY CLUTCH

Solid comfort all winter long ::: that's what a dependable Imperial Esso Burner installation means ... in new homes ... or individually engineered to fit your present heating system. The Esso Burner is a safe, trouble-free unit with the amazing "Economy Clutch" that eliminates smoky stops and starts, and costly waste of fuel. Simply set the automatic control. Let the Esso Burner give you quicker ... cleaner ...more dependable heating. And let the Imperial Oil "Evergreen Contract" for Esso Furnace Oil bring you a *guaranteed* supply as long as you want it.

Contact your nearest authorized

Esso Burner Dealer

or

the nearest office of

IMPERIAL OIL LIMITED

MOIRA HEATING LTD.

40 E. BRIDGE ST. E. PHONE 4790

Money problems?

If you need extra cash quickly, here's a good...

Idea!.....

Phone or stop in at HFC. You can borrow $50 up to $1000 on your own signature. No bankable security. It's the...

Solution!...

Loans made to pay doctor bills, repairs, clothing, any good reason. Fast service. Sensible terms. Phone or stop in today!

HFC HOUSEHOLD FINANCE 25 years in Canada

J. S. Phelan, Manager

17 Bridge St. East, second floor, phone 2730

BELLEVILLE, ONT.

JACK Ireland REMINDS YOU THAT SIZE DOES NOT CHANGE QUALITY...

JACK IRELAND SALUTES 'MOULIN ROUGE' ...NOW PLAYING AT THE McCARTHY THEATRE BELLEVILLE

★ Actor Jose Ferrer, picture right, was reduced from his normal height of 5 foot 11 inches to 4 ft. 6 inches to play the role of Lautrec in the United Artists' release "Moulin Rouge". His reduced size did not affect his ability—in fact it has been acclaimed as "his greatest performance."

★ Ireland Appliances are known for their reduced prices. At no time do these low prices ever affect the quality of the merchandise or the service—in fact Ireland's have gained an enviable reputation as the appliance store that "gives everything and takes so little in return"—

See These New 1953 MOFFAT ELECTRIC RANGES ON DISPLAY IN THE LOBBY OF THE McCarthy Theatre ALL THIS WEEK

Just Look at These Features:

★ Perma-Gleam Enamel
★ Streamlined Lamp
★ Automatic Oven Clock
★ Musical Minute Minder
★ Synchro-Chime Oven Control
★ Your Choice of Elements
★ Element Signa-Lite
★ Floor Levellers
★ Timed Utility Outlet
★ Grill Pan and Rack
★ Warming Drawer

And Many Other Features

SEE THESE AND OTHER NEW MODELS AT IRELAND APPLIANCES PRICED FROM $239.75

TERMS AS LOW AS Large Trade-In Allowances

$2.50 WEEKLY

Ireland Appliances And REFRIGERATION LIMITED

12 VICTORIA AVE.

PHONE 2255

"Turn The Corner For Real Savings"

Silk For Queen's Coronation Robes Made A Few Miles From London

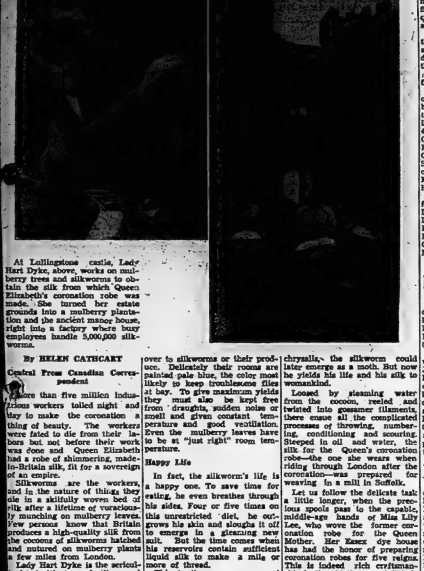

At Lullingstone castle, Lady Hart Dyke, above, works on mulberry trees and silkworms to obtain the silk from which Queen Elizabeth's coronation robe was made. She turned her estate grounds into a mulberry plantation and the ancient manor house, right into a factory where busy employees handle 5,000,000 silkworms.

By HELEN CATHCART
Central Press Canadian Correspondent

More than five million industrious workers toiled night and day to make the coronation a thing of beauty. The workers were fated to die from their labors but not before their work was done and Queen Elizabeth had a robe of shimmering, made-in-Britain silk, fit for a sovereign of an empire.

Silkworms are the workers, and in the nature of things they die in a skilfully woven bed of silk after a lifetime of voracious munching on mulberry leaves. Few persons know that Britain produces a high-quality silk from the cocoons of silkworms hatched and nurtured on mulberry plants a few miles from London.

Lady Hart Dyke is the sericulturist (cultivator of silkworms) who is producing the silk for Queen Elizabeth's coronation robes, as she did for her mother's coronation years before. She turned what was originally a schoolgirl hobby into a full-fledged industry.

Small Beginning

She began with a tiny hand-winder and a mere teaspoon of eggs—some 3,000 or so—bought from a London store. When they hatched there were enough worms to produce only a pound of silk, nibbling mulberry leaves so fast that the supply from the trees around the castle seemed scarcely enough.

Lady Hart Dyke imported more worms from Angora. She had mulberry bushes shipped from Italy, and seed to help raise her own bushes from India and Cyprus, France and Spain. Within four years, however, brilliant success crowned her efforts when—in a desperate race against time—her farm reeled the silk for the coronation robes of King George VI's consort and the little princesses.

Today, an air of purposeful activity blends with the unobtrusive charm of Lullingstone castle in the tranquil Darenth valley, some 20 miles from London.

With its pleasant Queen Anne facade, the house looks across the mulberry plantations. Twenty-two acres, no less, have been given over the bushes, pruned to convenient height for leaf picking. Admittedly this seems a lot of mulberry, but Lady Hart Dyke and her work-fold now tend five million silkworms, capable of munching up eight tons of leaf in five weeks!

In the castle wine-cellar, the birth of a new population is constant. When the spring sunlight appears, they are taken upstairs to be hatched out in dill-healed wickerwork baskets. Thousands hatched accidentally one year, before there was a mulberry leaf to feed them, and many more were lost another time through banqueting on leaves treated with insecticide.

For the silkworm is a fussy mouth ravenous eater. Nothing but mulberry leaves will do. Delicate lettuce shoots and endive have been tried, but the cocoon is under-sized and its yield of silk too brittle. At a time of shortage Lady Hart Dyke publicly appealed for mulberry leaves and luckily consignments came from gardeners and schoolchildren all over Britain.

In the season nearly all the 7 rooms in the castle are given over to silkworms or their produce. Delicately their rooms are painted pale blue, the color most likely to keep troublesome flies at bay. To give maximum yields they must also be kept free from draughts, sudden noise or smell and given constant temperature and good ventilation. Even the mulberry leaves have to be at "just right" room temperature.

Happy Life

In fact, the silkworm's life is a happy one. To save time for eating, he even breathes through his sides. Four or five times on this unrestricted diet, he outgrows his skin and sloughs it off to emerge in a gleaming new suit. But the time comes when his reserves contain sufficient liquid silk to make a mile or more of thread.

This is the supreme moment of the silkworm's life. He climbs into one of the inviting little straw tents Lady Hart Dyke has thoughtfully provided and begins to expel and spin the silk, weaving a tiny figure-eight pattern and wrapping himself in the silken cocoon. Like a butterfly chrysalis, the silkworm could later emerge as a moth. But now he yields his life and his silk to mankind.

Loosed by steaming water from the cocoon, reeled and twisted into gossamer filaments, there ensue all the complicated processes of throwing, numbering, conditioning and scouring. Steeped in oil and water, the silk for the Queen's coronation robe—the one she wears when riding through London after the coronation—was prepared for weaving in a mill in Suffolk.

Let us follow the delicate task a little longer, when the precious spools pass to the capable, middle-age hands of Miss Lily Lee, who wove the former coronation robe for the Queen Mother. Her Essex dye house has had the honor of preparing coronation robes for five reigns. This is indeed rich ceremonial ship in the old-time royal Spitalfields tradition.

More than 20 yards of 21-inch silk velvet was needed for our young Queen's robe, but the rate of weaving is barely half a yard a day. Allowing for dyeing the yarn and setting up the loom, the length—and a special replica—took three months to produce.

Yet it is perhaps a happy chance that the silk farm at Lullingstone is thriving, with its lovely fabrics, luxurious satins and damasks, its lively world-wide trade in Lullingstone scarves. For amateur silk farmers throughout the British Commonwealth send their cocoons to Lullingstone and some of the best silk was included into the coronation yarn. Traditionally the statesmen of the British Commonwealth play no actual part in the coronation ceremony. But the humble silkworms blend their produce in fitting homage. As the proverb truly says, "Patience makes mulberry leaves into silk robes for a queen."

Canadian-Built Sabres Take Part In Flypast

LONDON (CP)—The 148-plane, all-jet RCAF and RAF Coronation flypast was rehearsed Friday, whistling over packed London at 1,200 feet below light, scattered clouds.

The 24 Canadian-built, Canadian-manned Sabre jets from No. 1 fighter wing at North Luffenham crossed London about 5:15 p. m., accompanied by RAF Meteors.

The weather was the kind that the pilots are hoping for June 2, although a long-range prediction today warned of possible showers then.

If the weather is too bad, the flypast, will be cancelled.

The RCAF announced the names of the 24 pilots who will probably be flying the craft. Commanding the unit will be Wing-Cmdr. Doug Lindsay of Angwier, Ont. from 439 squadron will be the following Ontario pilots: Flying Officers Frank Fowler, London, Ont., Ken Cheesman, Fort William, Blake Smiley, Perth, Les Pappas, Toronto, Ken Gemmell, Toronto, and Milt Sills, Toronto, and Flt. Lt. Harry Wenz, Toronto.

From 441 squadron will be the following Ontario pilots: Flight Lieutenants P. C. Walker, Ottawa, D. H. Atherton, Welland, John E. Kerr, Smithville, Eric Dean Kelly, Peterborough, and Flying Officers Gordon A. Mcnabb, Windsor, Murray Bruce Nelson, Huntsville.

Five Deacons Ordained

HAMILTON (CP)—Five young deacons were ordained as priests here Friday by Rt. Rev. Walter E. Bagnall, Anglican bishop of Niagara, in a ceremony at the Church of St. Thomas.

They were: Rev. J. A. Calbeck, who will be on the staff of St. Jude's Church, Oakville; Rev. David V. Backwood, who will become rector of Wainfleet and Welland Junction churches; Rev. Gleadon C. Breese, rector of Palmerston and Drayton churches; Rev. Harry N. Mansfield to go to St. George's Church, St. Catharines; and Rev. Paul A. Moore to the new parish of St. Columba in Grantham township.

Canada First Country to Boast Jet Transport

OTTAWA (CP)—Canada has become the first country in the world to boast a jet transport in service with its air force.

The transport, a gleaming white British-built Comet Airliner, planed into Uplands airport Friday after a 10 hour and 20 minute trans-atlantic crossing, flying time.

The $1,200,000 Comet was piloted by Sqdn. Ldr. C. S. Olsen, 32, of Wilkie, Sask., and greeted by Defence Minister Claxton and top RCAF officials.

Mr. Claxton said the Comet's arrival was a historic occasion. He said the aircraft will be used by the RCAF for two purposes, to test Canadian fighter defence by acting as a "hostile" bomber and to do transport flying to teach Canadian pilots high-altitude, long - range flight.

Set New Record

The Comet's transatlantic crossing time set a record for transport craft over the route because the Comet was the first pure jet transport to fly it. The aircraft wasn't trying for any records. She was cruising at 420 miles per hour, at least 200 miles per hour below her top speed.

Mr. Claxton listed some of the feats the Comet can perform. It can travel from Ottawa to Toronto in 30 minutes,—less than one-third the time a Trans-Canada Air Lines plane takes on a normal run. It can travel between Toronto and Winnipeg in two hours. Between Vancouver and Ottawa in 4½ hours.

United in Praise

Squdn. Ldr. Olsen and his crew were united in praise of the Comet. They dwelt on its speed and smoothness of handling and the quiet, as far as passengers are concerned, with which it moves.

To persons on the ground, the Comet has the jet aircraft's familiar high-pitched whine.

The Comet, it will soon be joined by a second, will be attached to No. 412 transport squadron, based at nearby Rockcliffe airport. Both planes will remain at Uplands, on the other side of Ottawa, because Rockcliffe hasn't got the runways to handle them.

INDIAN GETS 10 YEARS

CALGARY (AP) — A Supreme Court jury Friday night convicted Alex Standing-At-The-Door of manslaughter in the fire deaths of five persons on the Gleichen Indian reserve last April 4.

Mr. Justice E. B. Wilson sentenced him to 10 years in prison on each of five counts of manslaughter, the sentences to run concurrently. Standing-At-The-Door, a reserve Indian, originally was charged with murder.

Loyal Good Wishes

On Coronation Day Elizabeth II ascends the Throne and receives the Crown and Sceptre of Great Britain. May this Elizabeth, II, her predecessor, Good Queen Bess, have a long and happy reign over a prosperous Britain.

STROUD'S GIFT SHOP
296 Front Street Belleville

The world centres its attention on London for the Coronation of Queen Elizabeth II. We are proud to associate ourselves with the world-wide tribute to Her Majesty and to express our loyal greetings to our beloved sovereign.

"Long may she reign"

The J. A. McNABB Ltd.
234 FRONT STREET

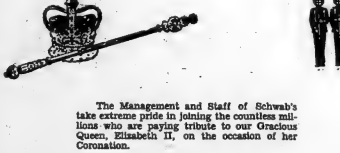

The Management and Staff of Schwab's take extreme pride in joining the countless millions who are paying tribute to our Gracious Queen, Elizabeth II, on the occasion of her Coronation.

As Canadians, we are proud to pay homage to our Queen, and to Great Britain, the mother of all nations, whose genius in preserving the basic rights of man has been without precedence in history.

We feel a profound gratitude to be living, under a system that allows all men and women the freedom of individual opportunity. We pledge ourselves to maintain this system in our daily lives, in the interest of and for the welfare of our fellow citizens. We pledge ourselves to serve in a spirit of co-operation and loyalty.

"GOD SAVE THE QUEEN"

SCHWAB'S
222 FRONT ST. Belleville

FROM EVERY HEART RINGS A CRY OF DEEP DEVOTION TO

Queen Elizabeth II

WHO TOMORROW WILL BE CROWNED QUEEN OF THE BRITISH COMMONWEALTH

"May Her Reign Be Filled With Peace and Prosperity"

ZELLER'S LIMITED
238-240 FRONT ST.
BELLEVILLE

Order of the Procession

How is precedence determined in the Coronation procession? Do you know, for instance, why detachments of the R.A.F. should precede those of the Army and Navy? Or if the Lord High Constable of England rides before or after the Master of the Horse. In this article Henry Hertford explains precisely how the Queen's triumphal progress from Westminster Abbey back to Buckingham Palace will be constituted.

By HENRY HERTFORD

LONDON — The world refers generally to the Coronation "procession", but not many people know that for 14 out of the 25 coronations of monarchs that have taken place in England since 1377 there were two processions.

For nearly 300 years — from the Coronation of Richard II to that of Charles II—the new king would make a royal "progress" on the day before the ceremony from the Tower of London, where he had been staying overnight, to his palace at Westminster. He had in fact spent several days at the Tower, his temporary residence there being symbolic of the "vigil in seclusion" held by knights of chivalry before embarking on a sacred mission.

From a practical point of view it gave time for the streets to be cleansed, triumphal arches erected, and the houses and public buildings beflagged in order that the king might be given a right royal welcome as he went to his "sacring."

6,000 Horsemen and King

One old chronicler records that at Henry VIII's royal progress, 6,000 horsemen accompanied the king on his journey to Westminster, and wine flowed in abundance from fountains erected specially in the city's streets.

Immediately after his crowning the king made a state progress from Westminster Hall to the Abbey, a distance of only 1,200 yards.

The royal progress from the Tower of Westminster was discontinued by James II in 1685 for reasons of economy. For a similar reason, William IV — great-great-great-grand-uncle of the present sovereign — then discontinued the Westminster Hall ceremony, and ever since the present procession to and from Buckingham Palace has been substituted.

There will actually be nine Coronation carriage processions converging on Westminster Abbey for the crowning of the Queen. Five of them will come from Buckingham Palace. The other four will be: the Lord Mayor of London from the Mansion House, arriving at 8.45 a.m.; the 70 or 80 cars carrying royal and other representatives of foreign states from St. James's Palace; the Speaker's procession from the House of Commons; and the procession of Queen Elizabeth the Queen Mother and Princess Margaret from Clarence House.

Will Take More Than an Hour

It is estimated that one hour and forty minutes will be taken for the state coach to travel the five miles, 250 yards back to Buckingham Palace.

In general the order of the state procession from Westminster Abbey follows that of King George VI's Coronation progress in 1937.

The Lord Mayor of London and the Speaker of the House of Commons take part only in the procession to the Abbey. When the Queen is being received by the Earl Marshal at the west entrance to the Abbey the remainder of the outward procession, and, in addition, the dismounted troops who have followed the route to Westminster, will move to a point clear of the Abbey for the return.

The procession will be, in the main, dismounted, and, including the 46 bands will consist of about 10,000 officers and men.

Army bands will precede Commonwealth and Colonial contingents of the army which will be followed by detachments of the R.A.F. The Home Guard will lead the British Army infantry bloc. Then will come representative detachments from the Royal Marines, Royal Navy, Royal Naval Reserve, and Royal Naval Volunteer Reserve.

A colorful section in the army contingent will be a detachment from the Brigade of Gurkhas, which is now an integral part of the British army. Its pipe band will march with the pipe bands of Scottish and Irish regiments, and there will also be pipers from Pakistan.

As in other processions and on other occasions of this nature the rule is observed: "most important or oldest in tradition come last."

That is why the Home Guard, the R.A.F., the Army and the Navy contingents will march in that order.

Will Precede Carriage Procession

Similarly with the civilian contingents. The before-mentioned troops will precede a carriage procession of prime ministers, representatives of the Dominions, and colonial rulers. At the 1937 Coronation, for instance, there rode in the first carriage in this section of the procession the Yang di Pertuan Besar of Negri Sembilan (the ruler of a small Malay State), and the Sultan of Pahang (the largest of the Malay States). In the last of the eleven carriages in this section rode the then prime minister of the United Kingdom, Mr. Stanley Baldwin. This time, of course, it will be Mr. Churchill.

Then comes the carriage procession of the royal family preceded by a glittering Captain's Escort of Life Guards. In the first of the three carriages that will carry the Princes and Princesses of the blood royal there will be the Princess Royal, the Duchess of Gloucester, together with Prince William and Prince Richard; in the second the Duchess of Kent with the Duke of Kent, Princess Alexanora, and Prince Michael; in the third, Lady Patricia Ramsay, Princess Alice, Countess of Athlone, the Earl of Athlone, and Princess Marie Louise.

Next will come the procession of Queen Elizabeth the Queen Mother, who is to be accompanied in her carriage by Princess Margaret.

And finally — what every one of the sightseers along the route will be waiting to see most especially; the carriage procession of the Queen herself.

Her Majesty, accompanied by the Duke of Edinburgh, will be preceded by over 1,000 Guardsmen and the King's troop of the Royal Horse Artillery, behind whom will come the Chaplains, honorary Chaplains, honorary physicians and surgeons, aides of the armed services, members of the staff of the Admiralty, War Office, and Air Ministry, senior officers of the armed forces of the Commonwealth, commanders-in-chief, Air Aide-de-camp, Aides-de-Camp General, Admirals of the Fleet, Field Marshals, Marshals of the Royal Air Force, Chiefs of Staff of the United Kingdom, and members of the Board of Admiralty, the Army Council and the Air Council.

Colorful Uniforms

The sight of the Yeomen of the Guard in their colorful Tudor uniforms as well as that of the Queen's Bargemaster and Watermen will waft back spectators to the splendor of the era of the first great Elizabeth. Behind these figures of living history will come the band of the Royal Horse Guards (The Blues), two divisions of the Sovereign's Escort of the Household Cavalry, followed by the Deputy Commander of Coronation Troops, Major General J. A. Gascoigne, G.O.C. London District, and the Commissioner of the Police of the Metropolis, Sir Harold Scott, who will be on horseback.

Eight magnificent Greys draw the State Coach of the Queen. She will be arrayed in her Robe of Purple velvet, and will wear the Imperial Crown and carry the Sceptre and the Orb. With her in the State Coach, sitting on her left, will be the Duke of Edinburgh in the full-dress uniform of an Admiral of the Fleet.

Field Marshal Viscount Alanbrooke, who is Lord High Constable of England, will ride on horseback immediately behind Her Majesty's Coach; the Queen has chosen him to command the Coronation troops. Behind him will be the Master of the Horse, the Duke of Beaufort, and various other high officers of the Royal household, and making up the rear of the two-mile-long procession will be the third and fourth divisions of the Sovereign's Escort.

Lining the entire route of the procession will be about 15,000 servicemen, with another 10,000 in the actual procession, including 2,500 from the Commonwealth and Colonies, compared with about 1,200 in 1937, 2,000 bandsmen and 4,000 troops in reserve —31,000 in all.

THE CORONATION OF A QUEEN . . . .

The Sword, the Sceptre, the Orb, the Crown itself are the symbols of royalty. Each will play a part in the magnificent ceremony of the Coronation of a beloved British Monarch, Queen Elizabeth II. Far removed from the scene itself, we in Belleville are none the less a part of it. We are proud to re-affirm our loyalty and devotion at this time and to join in the resounding pledge . . . .

"LONG LIVE THE QUEEN"

Angus McFee JEWELLER LIMITED

SINCE 1860

We join with the people throughout the British Commonwealth of Nations heralding the Coronation of Elizabeth II. May her reign be one that is long, peaceful and prosperous.

The Georgia Salon

226 FRONT STREET

Layoff Will Not Be as Heavy As Expected

WINDSOR, Ont. (CP)—President Rhys M. Sale of Ford of Canada said today transfer of final assembly operations to the new plant in Oakville, Ont., will not cause as great a layoff of Windsor employees as predicted several months ago.

However, he said, up to 1,400 men will be laid off following the annual vacation shut-down in August. There would be no further layoffs until the seasonal drop in demand which would require further schedule reductions during October and November.

By February, 1954, the working force is likely to reach a level within a few hundred of where it now stands.

The sprawling Windsor plant now employs almost 14,000 of whom 11,-200 are hourly-rated factory employees.

Earlier, union and some company officials expressed fear thousands of men would be left without jobs by the Oakville transfer.

"It is extremely gratifying to me," Mr. Sale said in a letter to employees, "to be able to tell you that. . . job prospects in Ford of Canada are a good deal better than they were a few months ago."

He said demand for Ford products and a new plan of operation will cut the number of men expected to be laid off permanently and also will shorten the term of temporary layoffs.

Under the revised plan, the Windsor plant will go on making cars and trucks for some months. Production of passenger cars at Oakville will continue on a steadily rising scale while production in Windsor will taper off gradually.

Original plans last fall had called for cessation of passenger car assembly in Windsor during July.

Tribune Giving Royal Treatment To Coronation

CHICAGO (CP)—The Chicago Tribune is giving royal treatment to the Coronation.

The newspaper, whose publisher, Col. Robert McCormick, sometimes has been termed anti-British, has been carrying detailed stories of the preparations and historical studies, including a series on other British monarchs and their coronations.

A spokesman for the paper said the Coronation will be covered fully by six reporters and a photographer.

There has been no editorial comment on the event.

But despite the Coronation coverage, the Tribune's critical attitude of things British [illegible] changed. Recent editorials have been critical and prominence was given to Senator Joseph McCarthy's charges that British-owned ships carried communist troops in Asiatic waters.

Our Queen is Crowned

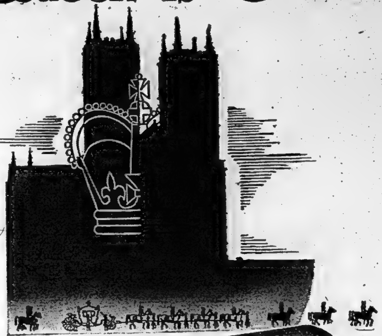

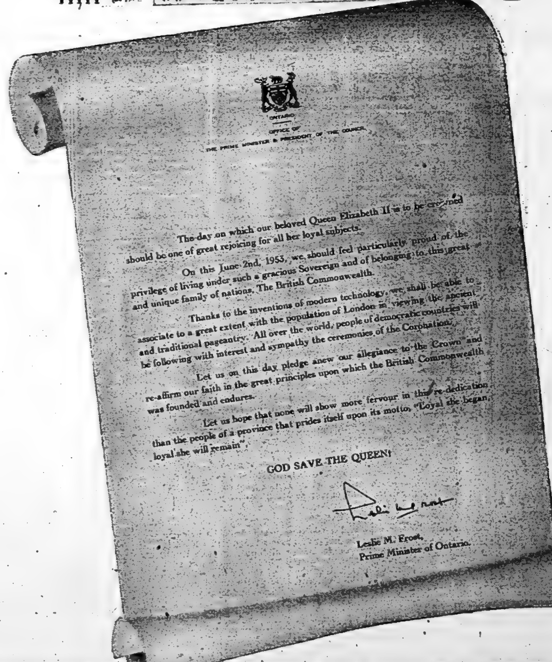

ONTARIO
OFFICE OF
THE PRIME MINISTER & PRESIDENT OF THE COUNCIL

The day on which our beloved Queen Elizabeth II is to be crowned should be one of great rejoicing for all her loyal subjects.

On this June 2nd, 1953, we should feel particularly proud of the privilege of living under such a gracious Sovereign and of belonging to this great and unique family of nations, The British Commonwealth.

Thanks to the inventions of modern technology, we shall be able to associate to a great extent with the population of London in viewing the ancient and traditional pageantry. All over the world, people of democratic countries will be following with interest and sympathy the ceremonies of the Coronation.

Let us on this day pledge anew our allegiance to the Crown and re-affirm our faith in the great principles upon which the British Commonwealth was founded and endures.

Let us hope that none will show more fervour in this re-dedication than the people of a province that prides itself upon its motto, "Loyal she began, loyal she will remain".

GOD SAVE THE QUEEN!

Leslie M. Frost,
Prime Minister of Ontario.

The Government of the Province of Ontario
DIVISION OF PUBLIC INFORMATION

Coronation Adds Another Great Event To Abbey's Notable History

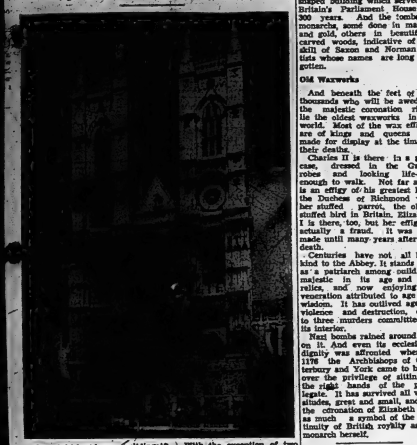

One of the best known buildings in the British Empire is Westminster Abbey, where Elizabeth II will be crowned on June 2. With the exception of two monarchs, every British king since William the Conqueror has been crowned there.

By PAUL JOHNSON

There will be 8,000 persons inside Westminster Abbey for the coronation of Queen Elizabeth on June 2. Of the tens of thousands outside, however, many will picture the coronation proceedings as vividly as though they were among the spectators. For the Abbey is known in detail and the coronation ritual a subject of discussion by millions throughout the empire.

Westminster itself is the shrine of the Anglo-Saxon heritage. It's a museum as well as a place of worship and has been revered by generations as the focal point of the vast panorama of peace and progress, victory and defeat, crime and justice, art and science, out of which through the centuries emerged the greatest empire and association of free nations the world has ever known.

Every British monarch since the time of William the Conqueror has been crowned at Westminster, with the exception of two who were never crowned at all—Edward V, murdered in the Tower, and Edward VIII, who abdicated.

Long History

The story of the Abbey, however, goes back farther than William the Conqueror in the misty past of British history. On the site, when it was a marshy island in the middle of the Thames river, the Romans built a temple to Apollo. It was destroyed by an earthquake but tile splashs and doors of the original temple have been discovered even in recent times.

As early as 615 it was a spot consecrated by Saxons as a burial place of kings and chieftains. The name West Minster first appeared in a charter of King Offa of Mercia in 785.

King Edward the Confessor built the first sections of the Abbey and his foundations are still recognizable, though what he built has been completely destroyed or replaced. He completed the church part of the structure in 1065 and died a few days after its completion. It took a century of work after his death to erect the monastery which housed the monks who operated Westminster until 1540 when Elizabeth I proclaimed dissolution of the monastery as such but retained it as the church for royalty. From that day on, though it still known as the Abbey its correct name is the Collegiate Church of St. Peter in Westminster.

Inside, the Abbey has been transformed into a gigantic auditorium to house the 8,500 privileged persons who will witness the ceremony.

Seats in Choir Loft

Foreign royalties, cabinet ministers and members of the British diplomatic corps will be seated in what is now the choir. They will be opposite the lantern, the floor of which will be raised to make a platform level with the sanctuary. There the queen will sit.

Following the coronation ceremony, climax of the rituals, the Queen will retire through one of the tiny doors by the side of the high altar, into the Confessor's chapel, perhaps the most revered spot in the Abbey, where monarchs traditionally change their robes before appearing to the populace.

At no time will the actual ceremony take spectators into the many chapel and niches, which contribute as much as the main section of the church in making the Abbey the shrine of empire.

There is the Henry VII chapel, whose elaborate and delicate tracery on the fan-vaulted ceiling, carved stalls and magnificent altar, make it one of the most magnificent chapels in all Christendom. And the Chapter House, a beautiful octagonal-shaped building which served as Britain's Parliament House for 300 years. And the tombs of monarchs, some done in marble and gold, others in beautifully carved woods, indicative of the skill of Saxon and Norman artists whose names are long forgotten.

Old Waxworks

And beneath the feet of the thousands who will be awed by the majestic coronation ritual lie the oldest waxworks in the world. Most of the wax effigies are of kings and queens and made for display at the time of their deaths.

Charles II is there in a glass case, dressed in the Garter robes and looking life-like enough to walk. Not far away is an effigy of his greatest love, the Duchess of Richmond with her stuffed parrot, the oldest stuffed bird in Britain. Elizabeth I is there, too, but her effigy is actually a fraud. It was not made until many years after her death.

Centuries have not all been kind to the Abbey. It stands now as a patriarch among buildings, majestic in its age and the relics, and now enjoying the veneration attributed to age and wisdom. It has outlived ages of violence and destruction, even to three murders committed in its interior.

Nazi bombs rained around and on it. And even its ecclesiastic dignity was affronted when in 1179 the Archbishops of Canterbury and York came to blows over the privilege of sitting in the right hands of the papal legate. It has survived all vicissitudes, great and small, and for the coronation of Elizabeth II is as much a symbol of the continuity of British royalty as the monarch herself.

DOES NOT OWN FIRE HALL

COOKSVILLE (CP) — Toronto township doesn't own its fire hall after all. But it does own the house in which the man who owns the fire hall lives. Council was told the situation arose when Central Mortgage and Housing Corporation sold a number of its houses and the fire hall. Things got mixed up somehow and now councillors are trying to find a way to get the fire hall once and for all.

Behind the Coronation Flare-up

The biggest flare-up — a $50,000 fireworks display for Coronation night — has now been prepared. Its biggest moments will be provided by 80-feet high portrait in fire of the Queen and the Duke of Edinburgh and their children. Long and careful preparation and split-second timing are essentials of this display, says Stanley Byron.

By STANLEY BYRON

LONDON—Fifty-six years old Roy Brock has been actively associated with more public flare-ups than he cares to remember. In fact, from the age of 18 his life has been a series of flare-ups, in Britain and many other parts of the world.

Now this tall, grey-haired man, who in manner could be taken for a school games-master, is busy preparing the biggest flare-up of all—the £14,000 fireworks display on the south bank of the Thames on Coronation night, christened by its planners, the London County Council, "The Display of Nine Hundred Bangs."

In his office overlooking a factory on the outskirts of Hemel Hempstead, near London, Brock is surrounded by scale drawings which are "blueprints" of this biggest of all displays. Here he and his managing director, Mr. T. M. Bennett, an energetic Scot from Glasgow, plan and re-plan the working details.

Providing a climax of the hour-long program will be 50-feet high fire-portraits of the Queen, the Duke of Edinburgh, and their two children, Prince Charles and Princess Anne.

Outline drawings for these spectacular pieces have been prepared from special photographs.

"Great care needs to be taken with these drawings, to make the outline as lifelike as possible," explained Brock. "All unnecessary details are omitted."

Next step is the making of wooden frames, ten feet wide by five feet high and divided into squares one measuring a foot either way. These squares are numbered to correspond with those on the paper drawings. Over the panels of the wooden frames, and conforming precisely to the drawing, the outline of the portrait is built up with strips of rattan cane.

Small wire nails, pointed at each end, are driven into the cane a few inches apart, on the upper points are fired vertical lances each about the size and shape of a cigarette. These are joined with quick-match.

Mile of Quick-Match

Nearly a mile of quick-match will be used to link up each giant portrait, containing upwards of 12,000 lances. Seven miles of quick-match will be used in entire display.

In all, 40 picked operators will fire the mammoth show. They will be controlled by walkie-talkie apparatus, and will work to a carefully drawn-up time schedule.

"Perfect timing is essential," said Brock. "As in all large firework displays, such as were fired at the old Crystal Palace and at the London victory celebrations, each item has its definite spot in the program. Only a sudden change of wind or rapid deterioration of weather would cause a switch in the schedule — emergencies for which we must always be prepared."

The operators who will be on duty at the South Bank, all men of wide experience, will each be carefully rehearsed and primed to a split second.

Two of this selected group, Bill Chaster and Fred Harding, besides as youngsters at the Diamond Jubilee display, 56 years ago.

It takes at least three to four years to train even a second class fireworks operator, says Mr. Brock. His family have been making fireworks for over 200 years. In the board room hang framed show-bills of events dating back to the early 1800s.

Long Associates

A member of the family prepared and fired the displays throughout India in the 1870, during the tour of the then Prince of Wales, and another fired the Quebec Tercentenary display in 1908 — "the biggest fireworks display then seen on that side of the Atlantic."

The London Coronation display is not the only giant task Roy Brock has on hand. Others include large displays in Liverpool, Belle Vue (Manchester), Hove, and in many cities and towns in the Commonwealth. For these overseas specially constructed damp-proof packing cases are already being dispatched.

Another mammoth display was that prepared for the Coronation of King Faisal in Baghdad this May. Selected operators were flown out in April to assemble and fire this show, and fly back to London in time for the Coronation.

Whatever the weather on June 2, declares Roy Brock, the show will go on.

INVITATION TO ROYALTY

WASHINGTON (AP)—The White House said Thursday President Eisenhower has invited King Paul and Queen Frederika of Greece to visit the United States this fall.

MASSEY — HARRIS

GOD SAVE OUR GRACIOUS QUEEN

THE ROYAL BANK OF CANADA joins with all Canadians in paying homage to Elizabeth the Second, by the Grace of God of the United Kingdom, Canada and Her other Realms and Territories, Queen, Head of the Commonwealth, Defender of the Faith.

Long live the Queen

WE EXPRESS THE DEVOUT HOPE THAT HER MAJESTY MAY BE SPARED FOR MANY YEARS. THAT HER REIGN MAY BE MARKED BY HEALTH AND HAPPINESS..... AND THAT ALL HER PEOPLES IN THE COMMONWEALTH MAY PROSPER IN HER TIME.

McINTOSH BROS.
STORES LTD.
BELLEVILLE

Coronation Rites Are 5,000-Year Heritage

This ampulla, a hollow eagle of gold, is filled with oil for the anointing rite in the coronation ceremony of Elizabeth II. Anointing, in one form or another, is one of the oldest rites associated with the installation of a recognized ruler or sovereign, and has been practised by tribes and nations from the beginning of history.

BY FRANK LAMBE

LONDON, Eng.—There is no ceremony for the exaltation of man or woman to high office which surpasses in solemnity and splendor of ritual the crowning of a monarch, and when June 2, Queen Elizabeth II is crowned "Undoubted Queen of This Realm," she will be the central figure in s" rite that is mystical, symbolical, and rich in spiritual significance.

There will be many who will wonder exactly how old the coronation service actually is, but whatever their guess, they are quite likely to be 1,000 or more years out in their reckoning.

Naturally, many changes have taken place in the rite throughout the centuries in different countries, and the present - day Commonwealth coronation ceremony might only be recognized in broad outline by one of England's Anglo-Saxon monarchs, if he could return to witness it.

At the same time there are parts of the coronation ritual wherever it is observed, that are much older than any of us probably imagine. They date back to far beyond the era of the kings of Israel, for instance.

In fact, the idea of kingship and the ceremonial crowning of a monarch or leader is so old that historians and anthropologists agree it must have been one of the very first rites initiated by man after he had evolved from brute beast to become a member of a community of thinking beings, however, primitive his state and however elementary his intelligence.

In the ancient world — the name given to the era of human existence from the dawn of history down to the fall of the Roman Empire 1,500 years ago — there were always kings of one kind or another, and with the institution of their kingship went some kind of ceremony that formally endowed them with the dignity of their office.

The oldest community of peoples known to have had kings were the Egyptians (Menes, who reigned about 3400 B.C., is the first king known to history), whose royal initiation ceremonies ante-date those of the Ha dynasty in China by 1,200 years. Kingship rites were observed in the ancient Hindoo civilization, and in Assyria, Greece, Israel, Mesopotamia, Babylon, Persia and Rome.

Scholars have compared the crowning ceremonies and initiation rituals of these peoples, and Professor A. M. Hocart, an eminent historian, has actually listed 28 characteristic features common to all of them.

Tradition has so survived and become hallowed that many features of Queen Elizabeth II's coronation had their counterpart in these fantastically remote times.

Lord Raglan, famous British antiquary and expert on folklore, has drawn attention to the startling similarity between many points of ancient ritual and the ceremony that will take place June 2 in Westminster Abbey, and recently gave a lecture to the Britain Folklore society in London on this fascinating subject.

Naturally, some of the old ritual cannot still be observed, but see how closely Professor Hocart's 28 points resemble the modern pattern:

The overruling theory is that the king (or queen) dies and is reborn as a god. By way of preparation he fasts and practices other austerities. An armed guard keeps away strangers, sinners and others likely to disturb the peace. A general holiday is observed.

The monarch fights a ritual combat and emerges victorious, to the accompaniment of a fanfare of trumpets and drums, people will be taking part in one of the very oldest of human sections—the instinctive wish to acknowledge by demonstration their allegiance to someone whom they have elevated to be their leader, their inspiration, and the personification, of their hopes for the future.

The Commonwealth's youthful and gracious Queen Elizabeth amply fulfils these identical aspirations in the breasts of her devoted subjects.

PARADE BOYCOTTED

CAPETOWN (Reuters) — The Capetown city council has decided to boycott an official Coronation Day military parade because the government has banned the flying of the Union Jack and the playing of "God Save the Queen."

Archaeologists and historians say that ceremonies attending the installation of Egypt's pharaohs, beginning probably 5,000 or more years ago, have a similarity to those of the coronation of Elizabeth II. And like the Egyptians, the images of British kings from early times have been perpetuated on their coffins. This is one of the earliest of coffin images, a sarcophagus of Pharaoh Psusennes.

He makes a formal promise to rule justly. He receives communion in various forms. At an appropriate moment the people indulge in wild rejoicing. The king is invested with special garments; he is baptized with water; he is anointed with oil. A human victim is killed. The people celebrate with noise and acclamation.

Then a feast is given. The king is crowned; he puts on special shoes; he receives other regalia such as a sword, a sceptre, and a ring. He sits upon a throne. He takes three ceremonial steps in imitation of the rising sun. He makes a tour of his dominions and receives the homage of his vassals.

He receives a new name. His consort is consecrated with him; his officials are honored. Those attending the ceremony must dress in rich robes and wear masks; animals figure in some way in the ceremony; and the king if consecrated in stages, goes up one step each time.

From India, China, Egypt, Israel, Fiji, and ancient Rome comes evidence that when a queen was crowned there was special importance placed on the parallel significance between a queen at her coronation and a bride at her marriage ceremony. This significance still attaches to the present ritual. Queen Elizabeth's coronation is, in a special sense, a voluntary and formal espousal of herself to her manifold duties as guardian of the realm.

It can now be seen how very much older is the coronation service than the ancient Scottish or Anglo-Saxon kings who, primarily because the Stone of Destiny on which they were crowned, is beneath the coronation chair, are generally credited with the institution of the ceremony.

Indeed, when the mighty chorus of voices proclaims "God Save the Queen; Long Live the Queen" which he said he took as a souvenir from a hotel here in 946. The proprietor said: "Keep it. It's nice to meet an honest man."

LANARK, Scotland (CP)—Engineer James Frater, 37, shot down a crow here. Then he clubbed it with his rifle — and died when the weapon discharged and wounded him in the stomach.

KINGSTON, England (CP)—Archaeologists have formed a ... sorted village medieval research group to investigate and catalog remains of ancient British and Roman villages in England. In Yorkshire alone about 1,000 such villages are known to exist.

LOUGHBOROUGH, Eng. (CP)—Residents here found bluebells in their gardens had turned red; bulbs were purple and the grass and leaves were brown. Fruit trees were ruined. The cause was a "rain" of sulphuric acid from an explosion in a chemical works.

Queen Tips The Clergy

BY RONNY HOWARD

The Coronation is perhaps the most sacred ceremony of the modern world. So no wonder few people realize that, in the closing moments, the Queen tips the clergy!

At one time the Garter King of Arms scattered coins and the congregation and clerics alike scrambled for them. Today an ingot of pure gold of a pound weight—worth £300—is especially prepared at the Royal Mint and presented to the Archbishop of Canterbury, together with a rich altar cloth.

Former monarchs regarded the gifts merely as a show offering and insisted on the ingot's return. Now, although the gold is returned to the Mint, its equivalent value is used for charity.

Nor is this the only hard cash item, or the crowning. One hundred newly minted Elizabethan shillings—the first of the reign—will be used to redeem the State Sword which the Queen presents in homage to the Church. A peer has the shillings ready in a crimson velvet bag. This avoids the hitch that occurred when William IV found he had forgotten to bring the money and none of the peers standing near could help him out!

PRISONER KILLED

PUSAN, Korea (AP)—The United Nations prisoner of war command said today a PoW was found dead in his bed at camp No. 2 in Pusan Wednesday with two deep stab wounds in his neck. The command said he apparently was slain by fellow prisoners.

Briefs From U.K.

LONDON (CP)—Domestic accidents outnumber traffic fatalities, a current home office report shows. In the period 1940-49 there were 48,000 road deaths, in the same period, some 60,000 persons died in their homes from falls, burns, scalds, suffocation and gas poisoning.

FINCHLEY, England (CP)—The police flying squad arrived when residents of this Middlesex town reported two men acting suspiciously. The suspects were plain clothesmen, watching for housebreakers.

BLACKPOOL, England (CP)—Suggestion that British postmen who ride bicycles in wet weather be provided with plastic panties and rubber trouser-seats was rejected as impractical at a conference of post office workers here. The secretary said any other suggestions would be welcomed.

CHARLWOOD, England (CP)—Like many other English communities, this Surrey village will roast an ox on the village green on Coronation Day. But the local inhabitants go a step farther—they are insuring themselves against food poisoning.

COBHAM, England (CP)—Five-year-old Graham Johnson lives with his parents in a 70-foot tower, built on a hill here in 1813 as part of a chain for sending signals between the admiralty in London and the naval base at Portsmouth. Many tourists visit the tower each year.

CIRENCESTER, England (CP)—A New Zealander in Britain for the Coronation returned a tankard

Photograph by Dorothy Wilding.

To Commemoriate the Coronation of Our Beloved Sovereign

Queen Elizabeth II

A Beautiful Mahogany-Framed 27 x 35 Colour Portrait of Her Majesty

Will Be Presented to More Than 1,000 Schools

in Communities Served by

DOMINION STORES LIMITED

The Duke of Edinburgh

Four Reigning Queens Had Consorts

EARL OF LEICESTER (1532-1588) was a man of princely tastes. Though he never married Elizabeth I he was regarded as one of two men who were close to her.

SECOND EARL OF ESSEX was other man in stormy life of first Queen Elizabeth of England.

Nearly All Were Strong

FIVE queens reigned in England before the accession of Elizabeth II. All married except Elizabeth I, so should the Duke of Edinburgh seek precedents for the conduct of a consort he has the lives of four predecessors to guide him. With the exception of Queen Anne's husband, Prince George of Denmark, all were men of robust character who left an enduring impression on the age in which they lived. Interesting too, and even inspiring, are the careers of the two men to whom Elizabeth I was most attached — the Earls of Leicester and Essex.

PRINCE GEORGE OF DENMARK (1653-1708) alone of all the consorts failed to leave a lasting impression of his personality behind him. Marriage was happy.

WILLIAM III (1650-1702) was husband of Mary and shared her throne but also was king in his own right. He was invited over from Holland to take throne.

KING PHILIP II OF SPAIN was married to Bloody Mary, later launched the Spanish Armada of 1588.

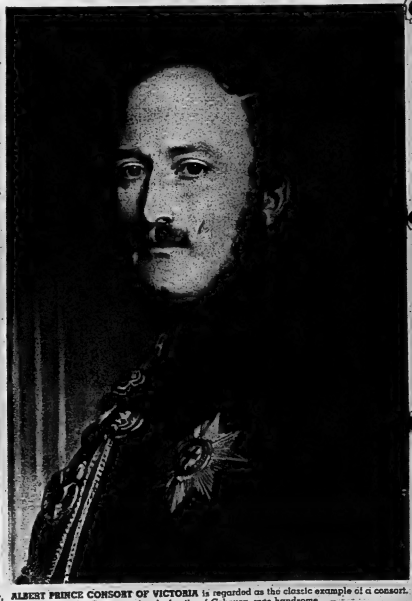

ALBERT PRINCE CONSORT OF VICTORIA is regarded as the classic example of a consort. He came from the German princely family of Coburg, was handsome.

Queen Was Groomed For Role From Her Earliest Childhood

Monarch's Young Life Spans Quite a Distance In Britain's Changing Social History

By Robert Temple

As the great golden coach comes in sight, millions waiting at the curb or by a television set may think of the life of our young Queen. They may look back on the life that they have watched develop to be crowned on this day. They may remember that their Queen was born in a London townhouse not half a mile from the route of the procession, very early on a fine spring morning in 1926.

The house was at 17 Bruton street, and was the old-fashioned home in London of the Earl of Strathmore (the Queen's grandfather.) The Duke and Duchess of York converted a room into a nursery on the second floor of this house — which, though numbered in Bruton street, actually faced Berkeley Square. But the Queen cannot go back to look at her birthplace because the old house was sold and demolished some years later and now a great block of modern offices stands on the site. Although the Duke and Duchess modernized the place to some extent, it is strange to recall that even such a little while ago these great town houses were run with many more servants than the Princess had later when she managed her own home at Clarence House. And when 17 Bruton street was acquired for demolition, the contractors found in its basement a curious relic of the Victorian age—a row of 20 copper baths which each morning the servants used to carry to the guests' rooms and fill from hot water cans brought through the winding corridors.

The infant Princess was in London for only the first three months of her life. They were troubled months but she, at least, was not touched by the General Strike which took place then. After her christening in the chapel at Buckingham Palace, she travelled north for the first time to her ancient heritage of Scotland.

Glamis Castle is a noble keep, gloomy, lofty and resplendent with barbaric history. There Macbeth received his thanes: there the ancient regalia of Robert Bruce lay hid.

Comfortable Home

It is, and remains, the home of the Earls of Strathmore and it had been converted by the present Queen's grandfather into a fine and comfortable country residence by the addition of a modern wing. It was there that the Princess spent the first summer of her babyhood.

Even the Queen's young life spans quite a distance in Britain's rapidly changing social history. These were the 1920's which are now a far-off and almost historical era shot with the scarlet and gold of luxury and privilege—although the fabric was wearing threadbare.

The Duke of York, as the King's second son, was perhaps able to lead more nearly the kind of life he liked than ever could the Prince of Wales. The life the Duke of York chose as his ideal was that of a quiet-living country squire; his interests lay in the care of his estates and gardens, and the pursuance of a benevolent, unassuming life as a family man.

He had married Lady Elizabeth Bowes-Lyon, descended through an ancient line from the kings of Scotland. And, under the influence of his wife who was later to be Queen, he adopted much of the air and the manner of a Scottish laird. Certainly the family life of the York household was very far from Mayfair's glittering round.

Rather, their life, and so the life of the Princess, was traditional and conducted with a simplicity that must have made the childhood of the Princess happy and well-regulated. The little girl was in the charge of a Scottish nanny—the same who had cared for her mother. Life in the nursery was enlivened with delight at the arrival of "Lilibet's" first pets—two affectionate Chows.

Empire Era

The 1920's, as well as being the age of extravagant parties, was the era when the Royal Family became conscious of Britain's overseas interests and needs. Until King George V announced to everyone's consternation after his coronation, that he would go to New Delhi, (just built by Sir Edward Lutyens) for the Durbar, the monarchy had been amazingly insular. But, after the first World War, the worldwide connections of Britain, both within and outside the Empire, (as it was still called) were paid ever-increasing attention by the Royal Family.

The Prince of Wales set out on his travels which were to give him fame as the Wandering Prince of Empire. And when in 1927 the Commonwealth of Australia planned to inaugurate its first Parliament in the new capital at Canberra, Australia invited the Duke of York, with the Duchess, to attend as his father's representative. Whether the absence of her parents for six months touched the consciousness of the infant Princess is not known. She spent the time of her parents' journey across the world first with her Royal grandparents in Buckingham Palace, and then with her other grandparents, the Strathmores, at their English country home. Perhaps it was then just as she was first sitting up and expressing herself, that there began the very real and clear attachment between the Princess Elizabeth and her grandmother, Queen Mary. Certainly we can see all through her childhood the little Princess being taken out and walking hand in hand with the tall, dignified, cultured Queen.

The Duke and Duchess of York certainly found it a wrench to be parted so soon from their small daughter. When they returned, plans had already been made for them to move into another town house which, to Londoners, came to be associated with the two Princesses. It was 145 Piccadilly. The house was by no means palatial or in the Royal manner — it was just another old-fashioned solid house in the row at the south of Hyde Park facing Piccadilly. (It was destroyed by a bomb during the last war). The Duchess of York was at first determined that no particular attention should be paid to the Princess and, like any other child, she was taken in her pram into the park. But the people would not have it. In a few weeks such a large crowd was regularly waiting at the gate into Hyde Park that the Duchess had to decree that the baby should take her airing in the private garden only.

Before the Princess was three she had herself gone on a little journey with the eyes of the country upon her. She travelled with her grandfather, the King, who went to convalesce at Bognor after his attack of pneumonia. There the King and the toddling little girl strolled hand in hand for a few brief weeks in the troubled life of monarchy.

Sister Arrives

The greatest events in a child's life are the advent of brothers and sisters. The Princess Elizabeth was soon eager to see the baby sister, Margaret, who was born at Glamis Castle. The Duke of York was now, more than ever, a family man. A problem was discussed in the Royal Family—where should the Duke of York and his family make their home? It may seem to the public that the choice of a residence is never a problem for Royalty. But, in fact, Royalty is very circumscribed. King George V possessed a number of houses and these he offered to his sons. The Prince of Wales made his home at Fort Belvedere. The Duke of York and his Duchess found Royal Lodge at Windsor suited their taste.

The education of a Princess might be a fitting subject for argument between philosophers. Is it learning that makes a just ruler? Or is it better that a ruler should be unversed in scholarly arts in order to come to the task of ruling with a clear judgment? It could be long debated. But, as far as the Princess was concerned, it was soon clear that she was to become one of the best educated and well-versed of little girls.

Until she was 11 her education was normal and quite relaxed. But then, even at that tender age, the cares of responsibility were suddenly thrust on her by the abdication of her uncle, King Edward VIII.

Life Divided

If, on her Coronation day, Queen Elizabeth II looks back on her life, she will surely see that it divides with that unhappy day in September 1939 when war broke out. In that she is like so many of her subjects. If we remember that the Princess was only 13 when the war began, and that she was 19 when it ended, we will have a better understanding of her life. What did it mean to other little girls of her generation to have their schooling and their time for fun and laughter cut into by the war?

Quite obviously, it was no better for the Princess.

For the Royal Family were under strains that were even more burdensome than those imposed on their subjects.

The King was terribly overworked with state business; the Queen and her elder daughter, particularly, were worried about his health; the war restricted the Royal Family's movements and hedged them around with precautions and anxieties. The Princess, like any other spirited 'teen-age girl, wanted to join something and "do her bit." Then in the autumn of 1940, not long after the Battle of Britain, it was decided, (mainly for reasons of propaganda in Occupied Europe), that the young Princess should make her broadcast. She was only 14. The microphone is a forbidding and alarming instrument; many wondered how the young Princess—although a very self-assured child—would come through the ordeal.

But her voice was remarkable; all those who heard that brief broadcast must remember the clear firm, resonant tone in which she spoke.

The broadcast was more than a revelation of character: it was a uniquely-modern pointer of promise in the life of a future Queen.

VJ Day—the victory celebrations found her at Buckingham Palace. Yet all the excitement and gaiety of the milling crowd outside the Palace — into which the Princess insisted on mingling — did not quite conceal from her the future of increasing responsibilities that loomed ahead.

On her 18th birthday the Princess had officially come of age, and she had, before the war ended, taken her place on a Council of Regency, in the absence of her father.

Peace brought duties. The Princess began to employ a small private secretarial staff of her own to look after her engagements. She continued to live in Buckingham Palace with a special suite of rooms set aside for her. Among the duties of returning peace were many clamorous invitations for the Royal family to visit each and every one of their Dominions.

The King decided that he would go with the whole family to South Africa. It was more than a year, however, and a rather bleak post-war year—before the Royal Party left Portsmouth aboard H.M.S. Vanguard on February 1, 1947. But the year was very happy and auspicious for the Princess. She had met the young Prince Philip of Greece, (as he was known), in her childhood; they were both, as children, at the wedding of Prince George and Princess Marina of Greece. During the war years Philip had been invited to Buckingham Palace for several short leaves from his naval duties. But it was not until he returned from Australia in 1946 that the Princess again met Prince Philip.

Rumour soon decided that the 20-year-old Princess and the 24-year-old naval lieutenant — good-looking and dashing—were ideally matched. The son of Prince Andrew of Greece, Philip's grandfather, was Prince Louis of Battenberg who had, himself, a distinguished navel career and had married Princess Alice, a granddaughter of Queen Victoria. So Princess Elizabeth and her husband are both descended from the great Queen.

No Announcement

The Royal party left for South Africa without announcing an engagement. But the Princess was unmistakably radiant and rumor had it rightly that the Royal Family had decided to postpone the announcement until after the Princess's 21st birthday.

The Royal visit to South Africa was overwhelming and strenuous, but a success. The tour itself meant travelling 10,000 miles in two months. The King, despite the already painful disaffection of his legs, was determined to complete the whole program. His Queen and his daughters tried to take some of the burden from him.

In the summer of 1947 the engagement was announced. Parliament gave its official sanction to the proposed marriage of the heiress presumptive, and Prince Philip of Greece abandoned his claims to the Greek throne and his foreign title and became Lt. Philip Mountbatten, RN until he was ennobled by his future father-in-law to take the title the Duke of Edinburgh.

The date of the wedding was fixed for November 20. Immediately the Princess was faced with great domestic responsibilities. As the heiress to the throne she would have to keep an official household in an official residence. She also wanted to maintain a country home.

It had been decided that the Duke should continue his naval career into which he had put so much eagerness and ability. So the Princess faced the prospect of a strangely uncertain future with the heaviest responsibilities. On one thing she was determined—that she would have an entirely new or modernized home of her own, made to her own design to suit herself. It is believed that it was Queen Mary who made the acceptable suggestion that Clarence House, in the Mall, should be modernized for the young couple.

Clarence House had been built for the Duke of Clarence, (then an elderly Admiral, so there is another naval association), who later became King as William IV. The house itself was not excessively large by palace standards. Yet it was sufficient to provide the Princess and her husband with a fine suite of private apartments in addition to the state apartments on the ground floor. The house, however, required a great deal of attention and the Princess devoted much of her time, even before she moved into it in May, 1949, to its design, arrangement and perfection.

Clarence House has only been occupied by four families since it was built not much more than 100 years ago. The first was that of William IV; the second was another Duke of Edinburgh, the son of Queen Victoria; the third was Prince Arthur of Connaught, who lived in the Mall for many years; and the fourth is "the Edinburgh's" of our day.

Planned Wedding

But, before they could start putting their home in order the young couple had to plan their wedding. July was busy with invitations. In August the Royal Family retired to Balmoral and the world was delighted to see the young Duke also going north for a brief stay. The November wedding was a fine affair. It was perhaps the happiest celebration London had seen for a generation. The atmosphere was one of spontaneity and gaiety.

The Princess returned to Sandringham for Christmas with the family. There, plans for putting Clarence House in order were again discussed. The Edinburghs had already inspected the house thoroughly. There was a great deal to be done and the Princess complained as much as any more humble person of the slowness with which her decorations were completed.

Different Designs

She and the Duke had different designers prepare plans for their separate sitting-rooms. The final effect was something rather severe and intentionally naval in the Duke's room and a yielding and relaxed effect in pastel colours in the Princess's own sitting-room.

Soon, however, news came that the Princess's engagements had been cancelled. The country hoped for an heir to the throne. That hope was realized on November 14, 1948, six months before the Edinburghs moved into Clarance House. And the bells told Britain that the Princess had a son. The baby Prince was given the name of Charles. There had not been a Royal Charles since the rollicking Stuart who squired Neil Gwynn. For a short time the Princess and her husband were allowed to live the life of any young couple with their first-born. But before long, Philip's naval duties called him to Malta where he was appointed "Jimmy the One", First Lieutenant, of the frigate "Chequers". He was being groomed for the command of his own frigate, the "Magpie", which he took over in May, 1950. That he was shown no preferential treatment was obvious; the Princess had to fly to Malta to spend the Christmas of 1949 with him because he was not due for home leave.

The national joy at the birth of Princess Anne in August 1950 was short-lived. It had been obvious for some time that the King was far from well. Less than a year after Britons had acclaimed his recovery from a serious leg operation, they were once again anxiously watching the bulletin boards outside Buckingham Palace. A cold the King had caught early in 1951 developed into influenza and a few months later he underwent a lung operation. For a short time he seemed to rally, and he insisted on carrying out a bravy programme of public appearances. But it was a wan, tired-looking man who walked on to the runway at London airport in January last year to watch his daughter and her husband take off for a tour of East Africa and Australia.

A few days later Prince Philip took his wife for a walk in the grounds of the house built for them as a wedding present by the people of Kenya.

He told her what a shocked world already knew.

That same evening the girl who had arrived in the Colony a few days before, laughing and gay, was flying home bereaved to her mourning family to face her Queenship and to open a new chapter in the history of the Commonwealth.

Official Seal For Packages

CORONATION visitors to Bond Street this year will find their parcel and package purchases bearing an official seal—a guarantee that the goods have been bought in the famous shopping thoroughfare.

The seals will be miniature reproductions of a blue and gold plaque which the Bond Street Association have devised for display in members' shops.

About 80 of the plaques have already been completed.

The plaques have a design representative of the end of the 17th century — the period when Bond Street began to be fashionable.

Peers Busy Picking Pages For Coronation Procession

NOW busily engaged in picking their pages are the peers whom the Queen has chosen for special appointments in the Coronation procession.

They have to choose boys between 5ft. 3ins. and 5ft. 6ins. in height, aged between 10 and 15.

Most peers have no difficulty in finding someone suitable. But Lord Hastings, who holds one of the Spurs, is "quite worried." No one he knows fits.

The other Spur-holder, Lord Churston, has no such difficulty. Says his wife: "He has the perfect page—a nephew, William Grosvenor, Lord Ebury's son.

"He is 12 years old and at a prep. school. He is very good-looking and very obedient. And he can wear the same suit as the last page wore in 1937."

Lord Portal, wartime chief of the RAF, has made an original choice. He has asked for Winston Churchill jun., the Premier's 12-year-old grandson.

Mrs. Pamela Churchill has not yet replied to his invitation. She will first consult father Randolph and then sound grandfather Winston.

Other choices: Lord Salisbury—his nephew, Hugh Cecil, 11, son of Oxford don Lord David Cecil; Field-Marshal Lord Alexander—his younger son, Brian, now at Harrow.

The duties of pages? They walk behind their peers carrying the coronets. A moment before the crowning they hand these over and retire to their places.

PRINCESS ELIZABETH as heir apparent in May 1937 after King George VI was crowned at Westminster.

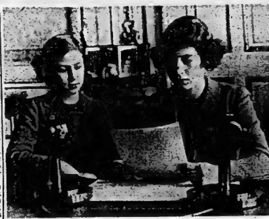

YOUNG PRINCESS makes her first broadcast—talking to the children of England about the war.

ON HER 18TH BIRTHDAY in 1944 young Princess begins busy round of her first official duties.

ON CANADIAN TOUR in western Canada Princess and her husband examine gift from Indian tribe.

GUEST OF PRESIDENT HARRY TRUMAN in Washington as part of a three day tour of United States.

TOUR OF KENYA finds Princess greeting Prince Bin Salim after he had been overcome by shyness.

AS QUEEN in October 1952, Elizabeth II in gown of black and white satin attends Royal film.

Progressive School Shaped Future Consort

Scotland's Moray Firth Was Scene Of Edinburgh's Youth

By Bert Oliver

LIFE in the rugged little ports along Scotland's Moray Firth does not change much through the years. The fishing boats crowd about the harbors when the season is on, and, through the hard winter, lie idle in the sheltered bays and inlets. In the summer, city folk come down to the sea and scramble about the rocky coastline and go walking along the stretches of golden sand and under the northern sun. It is a pleasant life and it has been like that for very long.

From time to time, one or other of the gnarled, weather-beaten old fishermen of the coast dies. But there are always others to take their place. Lads who have grown up there and taken to the sea to become, in time, as salty as their forebears. Some have sought a more ambitious career in the big ocean-going vessels.

There was one such lad who spent his schooldays in those parts in the mid-thirties. He was at Gordonstoun School, where the boys were encouraged to taste the life of the sea and the little harbors.

Ever since those carefree days at school on the Moray Firth, the young Prince has borne the unmistakable stamp of the sea. He has built himself a fine naval career, the hard way, and risen to command his own ship. Reluctantly, he has given up the sea for his Royal duties. But if ever he is able to return, he will. For the Duke of Edinburgh is a born sailor.

His early life was not easy for him. He bore the title of a foreign prince, but the Navy saw to it that he was treated no better than the next man. He knew he would have to work hard. He had been told by many, including his schoolmaster in Scotland — Kurt Hahn, an anti-Nazi of remarkable character who "refugeed" his school from Germany — that at his best he was outstanding, but his second best was not good enough. So he tried, and the results speak for themselves.

Joined the Navy

At 18, Philip joined the Royal Navy as a cadet, and trained at the Royal Naval College, Dartmouth. He was awarded the King's Dirk as finest all-round cadet of his term and also the Eardley Howard-Crockett prize for the best cadet.

In January, 1940, he went to sea as a midshipman in the battleship Ramillies, a far cry from the cutters and sailing boats he helped build and sail on the Moray Firth. He was with the Ramillies four months and saw New Zealand for the first time when the ship called at Wellington during the Centennial Exhibition.

After just one year at sea, with transfers to the cruisers Kent and Shropshire, the young midshipman was back on a battleship, this time HMS Valiant. And it was with her at the Battle of Cape Matapan that he first saw action. He was in charge of searchlight control, and for his work in illuminating the Italian battlefleet during the night action, was mentioned in despatches and received the Greek War Cross.

During this time, Philip took a sub-lieutenant's course, winning four firsts and one second to gain nine months' seniority out of a possible 10. After a gunnery course, he was appointed a sub-lieutenant on the old destroyer Wallace in 1942 and soon after was promoted First Lieutenant to become, at 21, the youngest officer second-in-command of a big destroyer. There was more action along the North African coast and in July 1943 he took part in the Sicily invasion.

About this time, Philip learned some of the harder, hotter facts of seafaring. He was travelling in a troopship from Suez and had to do a stint in the stokehold after the Chinese gang of stokers had "jumped" ship. It was probably the hottest job he had ever done and he still keeps a certificate saying he qualified as a "trimmer" — a stoker's job.

He grew a beard, a full, golden affair, and took it with him into the Japanese theatre of war when he was transferred to the destroyer Whelp, serving with the Eastern Fleet and later the British Pacific Fleet. He was there till the end, and saw the surrender in Tokyo Bay in 1945.

Back in England the Duke took command of Whelp for the last two months before she was paid off into reserve. There he joined the Royal Navy Training Establishment, HMS Glendower, in North Wales, a base where only officers with the best leadership records were appointed. He took over training work and, when the school eventually closed, was given a similar post at HMS Port Arthur at Corsham, near Bath. Here, Philip developed his own powers with the same ability with which he lectured petty officers on sea warfare, morale, current affairs and the self-expression of which the experienced petty officer is so competent a master.

Off-duty, Lieutenant Mountbatten went to local dances and played skittles in his shirt-sleeves with brother officers at the local pub and against the local team. They all know him as Philip there, and on the cricket and hockey fields as well.

He ran a small sports car, did his own repairs and built up local fame for his driving.

Became Engaged

It was while he was at Corsham that he became engaged to Princess Elizabeth. And he was at Corsham right up till the wedding. His last night as a bachelor was with his naval friends. After the wedding in November, 1947, the Duke of Edinburgh, as he then became, was appointed to temporary duty in the Admiralty with the Director of Operations — something of a backroom boy. But still clinging to hopes for an active naval career, he was posted to the next staff course at Greenwich from April to mid-September, 1948. At the end of this, he was put on half-pay at his own request.

Prince Charles was born and the Duke had less and less chance to follow the sea. But he was still determined to resume his career as soon as possible. Soon after moving into Clarence House in July, 1949, he flew to Malta and joined the destroyer as First Lieutenant, or "Jimmy the One," as the ratings call this officer. He went back to living in a cabin 7 ft. by 9 ft. with one porthole and a ceiling draped with waterpipes — some contrast to the home he had left.

Towards the end of 1950, he was promoted Lieutenant-Commander and took command of the frigate Magpie, a wartime U-boat killer. Life at the Malta station was good. As the Duke says, it was "the best year of my life." There were long cruises and exercises with the Home and Mediterranean Fleets, and all the interest of a first command. Princess Elizabeth, like so many other Navy wives, joined him at Malta when she could, and helped to make the round of engagements ashore attractive to him.

But it had to end. On July 16, 1951, he relinquished his command and returned to London to share with his wife the burden of Royal engagements, made heavier by the first illness of King George VI. He went on half pay again and now has indefinite leave from the Navy. What is Lieutenant Commander the Duke of Edinburgh like as a sailor, as a man? Well, ashore and afloat, they say: "A jolly good chap."

At sea, he was, above all else, a naval officer. In the eyes of the crew he was "Jimmy the One", not a Duke, when he was a first lieutenant. And, as a commander, he was always "the Skipper" or "the Old Man". Ratings did not brag about him ashore. But they were quietly proud. Many stories were heard about Philip before he joined Magpie. There was one about the time he tried to board a companion destroyer early in the morning with the idea of borrowing her cat. The petty officer of the watch saw him, and the Duke collected the full force of a powerful hose. White uniform moulded to his body and blond hair plastered over his face, he had to retreat before another faceful and eventually disappeared into the night in a water-logged boat.

Scrupulously Fair

Other reports said he was tough and tyrannical but these were really misconceptions of an efficient captain and disciplinarian. He was scrupulously fair.

He was the most junior in rank and command in the flotilla but by the time he left Magpie, she was at the peak of her peacetime reputation.

When the traditional regatta day came at Valetta Harbour, Malta, he saw to it that Magpie men won six of ten events and made their ship Cock Ship of the flotilla. He made the crews practise beforehand till their hands were blistered. He stroked one whaler to victory himself. And when Magpie won, the crew from that time on backed him completely.

He used to go swimming with the men and liked nothing better than to drive the skimmer — a frigate's fast motor launch—leaving the coxswain unceremoniously on board the Magpie or putting him in the back seat. Shrewdness is part of the Duke's naval competence. There are always a few "bad hats" in any big body of men. No ship wants them but some ships have got to have them. It was noticeable he managed to keep them away from the Magpie. In fact, he even posted his own. "Very crafty is the Old Man," the older ratings used to say, "very fly indeed."

However, the Duke of Edinburgh's naval career is ended now, if not permanently, then for unspecified years to come. Ashore, he has turned his mind and energy to the immensity of his role as the husband of a British monarch. And, in this, he is showing that he is a man of unusual stature. Recall the time when the young Duke gave his presidential address to the British Association, heart of all British scientific thought.

That night in Edinburgh, August 8, 1951, nearly 2,000 robed and gowned personages rustled to silence as Philip moved to the rostrum, faced microphones and television cameras and began to speak. Forty-five minutes later, the great hall rang with thunderous applause. It was a triumph for the speaker, for that night the Duke revealed for the first time the calibre of a man who had risen from comparative obscurity to the exacting position of a future Prince Consort.

Song Hit Is Sought For Event

By Francis Martin

EVERY other village organist and one suburban piano teacher in three share the illusion that they have written THE song hit of the Coronation season.

This, at any rate, is my impression after a round of music publishers from Tin Pan Alley (Charing Cross Road) to sedater and more historic houses a mile or so further west. Ever since the Accession, manuscripts of Coronation ballads, marches and waltzes have been showering upon individual publishers at the rate of up to 50 a week.

The manuscripts are assessed by exploitation men, known to the trade as song pluggers, who sit at upright pianos or baby grands in smoke-fugged cubby-holes strumming and humming their way through oceans of trash. For the quality of these Coronation compositions is poor on the whole. Not one piece in a thousand has the remotest chance of seeing print.

A Fair Trial

Before being thrown out they are, however, given a fair enough trial. They are considered from all musical angles, including academic.

One of the busiest exploitation men in the West End is 27-year-old Charles Beardsall, who spends two hours and a half daily on manuscript sampling.

Beardsall came down from Cambridge with a Mus. Bac. degree as well as the MA in his pocket. He can analyse a Bach fugue or a Byrd motet with the best, but three years on the outskirts of Tin Pan Alley have given him equal insight into "pops," short for popular numbers.

In eight months Beardsall has tasted 240 Coronation pieces, some of them from faraway addresses, including Honduras, the Punjab, Jamaica, Kenya, Vancouver.

Of the 240 total he has rejected 160 himself as hopeless. The other 80 were thrown out at fortnightly sessions of his firm's vetting committee, a synod of shrewd, hard-bitten specialists who know exactly what it takes in time and money to get a number sung and played by the right people on records and radio.

The experience of Beardsall and his vetting committee is typical. Most pluggers, when asked about the quality of the stuff they are combing out, nip their noses expressively: "It stinks brother."

£20,000 Song

Most song writers are out for money and fame in equal parts. They have all heard how Haydn Wood sold a million and a quarter copies of Roses of Picardy in less than 30 years, making a cool £20,000 out of it.

Another thing: once a song-writer really gets into the vein there is no getting him out of it. At 70, Haydn Wood is as full of tunes as a June blackbird. One morning last year he sat down after breakfast and started writing a march-song, Princess Elizabeth of England, to words by W. E. St. L. Finny. Before bedtime he had finished his setting, which went promptly to the printer and the recording studio where it was sung by a girls' choir.

A sheet edition of 3000 and a stack of records were put on a liner for Australia. They were to have arrived conveniently ahead of the Princess's projected visit early this year. Then the King died. Music and records were withdrawn and scrapped before they could reach the market.

The number is now in print a second time, with Princess deleted from the title and a retailored lyric rejoicing in Elizabeth as Queen.

3d. Royalty

To win the status of a Coronation hit, a song would have to sell at least 100,000 copies in six or eight weeks. At threepence-a-copy royalty in the case of a half-crown ballad, this would yield the composer an undivided £1250, supposing him to have writen the words as well as the music.

Fees for radio and other performances would swell his takings to £1500: not a bad return for a couple days' work in the case of a slick writer.

On the Tin Pan Alley wing, where sheet-music still sells as low as a shilling a copy, the royalty on a 100,000 sale would be only £500. But Alley numbers sweeter or hotter than ballads, often have a bigger vogue on records. Bearing in mind gramophone as well as radio takings, an Alley hit should make its writer better off by £1200 or £1300 almost at a stroke.

But, though publishers' gambles are many, hits are few. Only one out of twelve "pops" so much as earns its keep: owing to high exploitation costs the rest are printed at a dead loss.

Not surprisingly, Tin Pan Alley is tending to avoid gambles. Publishers are thumbing through back catalogues and disinterring songs and marches which made the grade at former crownings.

Walter Partridge's Coronation Bells, written for the Coronation of Edward VII (1902), is in the shop windows for a fourth time, with new words pinned to its middle-section melody. The words were jointly written by three lyric writers under the collective name of J. Bull. The publisher warmly praises the lyric, describing it as "tight and strong." Sample:

DUKE OF EDINBURGH and **QUEEN ELIZABETH** taken before marriage in Palace drawing room.

DUKE (Centre) AS SCHOOLBOY is busy giving school boat a coat of paint at Gordonstoun.

INSPECTION OF ROYAL MARINES at Plymouth marked by presentation of new colors to unit.

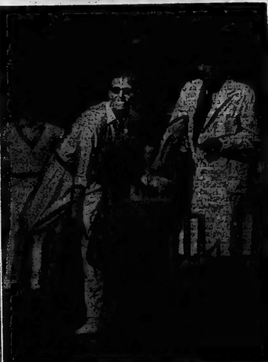

DUKE AS CRICKETER sends down ball during match in England.

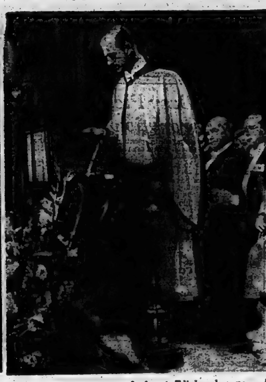

Address to science body at Edinburgh was bright, informed and evoked much applause.

FAMILY PORTRAIT of Duke and Queen and their children was first taken for general release at London home.

Duke's Line Is Ancient

Mountbattens Trace Link To Battenbergs

By Cynthia Robb

One family in our time can claim a history that ranks beside the romantic tales of princely houses of past ages that have risen to Royal favour and position. It is the family once called the Battenbergs—now the Mountbattens.

Now they are so closely associated with Royalty that their family name is a household word in five continents. But 99 years ago there was born to the younger son of the Grand Duke of a small—though quite rich—German Principality a boy from whom all the great Battenbergs and Mountbattens of today are descended. How did this quite obscure family — in a Europe younger sons — achieve in three generations so many positions of eminence? Their tale shows that energy and talent can elevate even the family of an obscure aristocrat. This is an adaptable family. Unlike some aristocracies it has adapted itself to the modern world. Prince Philip, who has travelled the world as a naval officer, and gained his promotions on merit, is an example in this generation. But before him it is instructive to read the family's achievements.

Four Battenbergs and Mountbattens have married members of the British Royal family. Prince Louis of Battenberg married Victoria Alberta a granddaughter of Queen Victoria. Another Battenberg married Alice, a daughter of Queen Victoria. Henry Maurice of Battenberg married the Princess Beatrice. And now the Duke of Edinburgh is the consort of Queen Elizabeth the Second.

The family entered the strange post-war world — after the First World War — with a new name and high reputation. For the following 15 years the closest connection between the Royal Family and the Mountbattens was the firm friendship of Edward, Prince of Wales, (whom "everybody" called David) with Lord Louis Mountbatten, (whom "everybody" called Dickie), the son of the great Admiral of the Fleet. The slings and arrows of outrageous fortune spared the Mountbatten family. Lady Alice, the sister of Lord Louis, married Prince Andrew of Greece, and her fortune was linked with that of the Greek Royal family. They had four daughters before their son was born on June 10, 1921. He was christened Philip. He grew up as Prince Philip of Greece, and thought of his career as a serving officer in the Royal Navy. Before his engagement to Princess Elizabeth was announced he took a special oath of allegiance and renounced his Greek titles and claims. For a short while he was Lieutenant Philip Mountbatten, and then the King ennobled him as Duke of Edinburgh — a title several times before held by members of the Royal family.

One of the greatest and most surprising marriages of the immediate "back-to-normal" period after the First World War was between Lord Louis Mountbatten, the uncle of Prince Philip, and the Hon. Edwina Cassells, the daughter of Lord Mount Temple. Lord Louis had married one of the greatest heiresses in Britain. Her grandfather was Sir Ernest Cassells, who is always described as "the banker." But he was something more than that. The Rothschilds are always spoken of as the Bankers and financial advisers of governments. Sir Ernest Cassells was the personal banker and adviser to kings. In particular he was close to Edward VII — and that King did much, despite many tales of his extravagance — to put in good order the personal fortunes of the kings of England. Sir Ernest Cassells shared, to some extent, the same family history as the Battenberg family. He was also a foreigner; he also had charm. He could not equal the aristocratic gifts of Prince Louis or Prince Henry of Battenberg. (The latter's portrait shows a remarkable likeness to the clean-shaven present Earl Mountbatten. He was one of the few Edwardian great who never wore a beard.). But Sir Ernest Cassells' fortune is still with us today. The millions he invested in railways and industries in Sweden and Turkey, in Egypt and Iran—and throughout the world, are still bearing fruit. The fate of his fortune was the subject of one of the most remarkable bills ever passed by a Socialist Government. The Bill exempted Edwina — now known as the Countess Mountbatten of Burma — from provisions of a will so that she could spend some of the capital of her fortune—the fortune left by her grandfather. Lord Louis and his wife Edwina built for themselves one of the most remarkable flats in London —what Americans would call a "duplex penthouse" overlooking Hyde Park from Park Lane. There "David" was often the guest of "Dickie" and his charming wife.

Lord Louis, like his father, was a brilliant serving naval officer—perhaps a little bit unorthodox for some of his commanders. With the abdication his family fortunes looked less secure than formerly. But war, which ended the career of his father Prince Louis of Battenberg, was the opportunity for Lord Louis Mountbatten. With Winston Churchill in charge, a man like that could not fail to advance. When a "Combined Ops" was formed, "Dickie" took over. When the toughest command of the war came along — and all the traditional commanders had disdained it — he became head of South East Asia Command.

Catholic Duke Takes Charge Of Coronation

Norfolk Family Has Supervised Rite for More Than 700 Years

MANY people think it is odd that the Coronation arrangements in Westminster Abbey should be made by a Roman Catholic—the Duke of Norfolk. But it is not half as odd as some of the things that went on when the Duke's predecessors held the job.

The Dukes and Earls of Norfolk have been in the coronation business for more than 700 years and a more turbulent bunch of barons never crowned a king. Their story is a potted history of England.

An earl called Roger Bigod was the first Norfolk to be marshal, in 1246. He spent half his life quarrelling with Henry III, but never ran a coronation because the king outlived him.

The next earl, also called Roger Bigod, was luckier. He fixed the coronation of Edward I, the man who took the Stone of Scone from Scotland and put it under his throne.

Afterwards Edward posted the earl overseas, but he refused to go. "By God, Bigod, you shall either go or hang," said the king. "By God, O king," said Bigod, "I shall neither go nor hang." And he didn't.

Brother Got Job

The next king, Edward II, thought he would like a more friendly earl marshal, so he gave the job to his brother. A woman claimed the title at the coronation of Richard II, and in 1386 it went to another Earl of Norfolk, who was given the right to carry a gold rod with rings at each end instead of a plain wooden one.

It didn't do him much good. He had the usual row with the king, was banished, and died of plague in Venice.

The next earl marshal was a promising lad, but he got mixed up in a conspiracy and was executed without trial at the age of 19.

The cavalcade of Norfolk earl marshals goes on. The next one missed Agincourt because he was ill, but turned out for the coronation of Henry VI.

He was followed by a duke who distinguished himself by arriving a day late for the Battle of St. Albans, in 1455.

There was a second Battle of St. Albans five years later. He was in time for that, but left afterwards and went over to the other side.

This was during the Wars of the Roses, if you remember, and the wily duke switched from red to white in good time to be on the right side when Edward IV proclaimed himself king at Westminster.

After the death of the next earl marshal, who doesn't seem to have committed any outrageous acts of violence or defiance, the dukedom of Norfolk and the earl marshalcy became extinct.

The dukedom was given to one of the Princes in the Tower, but, as you know, the Princes were murdered, and so it became extinct again.

But you can't keep a good title down, and if an extinct fish can come to life after 50,000,000 years what's a generation or two to the Dukes of Norfolk?

Salary Was £20

The first of the Howard family—to which the present duke belongs—got the title two days before the coronation of Richard III. The Old Pals Act was operating well at the time. The salary for being earl marshal was fixed in 1483 at £20, and has remained so ever since.

Richard III was killed at the Battle of Bosworth, but Norfolk did not get the chance of running the next coronation because he was killed in the battle too.

After that the title was taken away from the Howards, till one of them gave the Scots such a beating at Flodden Field that he was made a duke again. Unlike so many of the Norfolks and Howards, he died a natural death, aged eighty.

He had 11 sons and seven daughters and couldn't stand Cardinal Wolsey.

The next duke, who was earl marshal at the trial of Anne Boleyn, couldn't stand Wolsey either, and helped to get him thrown out.

Katherine Howard, who married Henry VIII, was the duke's niece, and things looked good till he was thrown in the Tower and his title taken away.

He had the nearest escape from the scaffold in the Norfolk record. One evening Henry VIII gave the order for him to be executed next morning, and then died in the night himself.

So the order was never carried out, and Norfolk not only got his life back but his title too.

His son was not so lucky. He had been executed at the Tower ten days before the King died.

The same thing happened to his son, who was earl marshal at the Coronation of Queen Elizabeth I. He made the mistake of wanting to marry Mary Queen of Scots. Elizabeth wasn't going to stand for that, so off came another Norfolk head, and bang went the title again.

There wasn't another Duke of Norfolk for 88 years, when Charles II gave the family a new deal. He made one of the Howards the duke again, and made another the earl marshal.

Charles made both titles hereditary, and the Norfolks never lost their stripes again. But they had some narrow escapes.

The first of the earl marshals under Charles II's new deal was a Catholic, and had to appoint a deputy to do his work. Of the next five three were Catholics, who were not allowed to run coronations, and two were Protestants, who were.

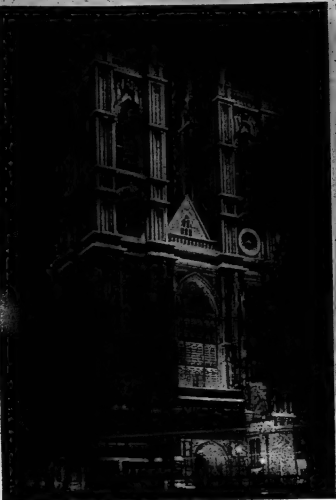

OUTSIDE VIEW OF ABBEY crowning place of kings and queens of England since the Norman Conquest. Abbey was founded by Edward the Confessor.

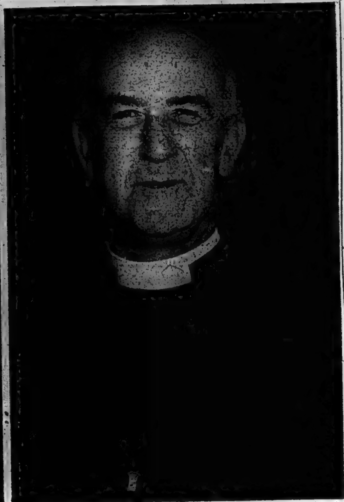

ARCHBISHOP OF CANTERBURY the Most Rev. Geoffrey Francis Fisher, who will crown Queen Elizabeth II. As "fee" he may claim articles used.

LORD ARCHBISHOP OF YORK, the Most Rev. Cyril Forster Garbett, P.C., D.D., who will assist the Archbishop of Canterbury at Coronation.

DEAN OF WESTMINSTER as the inheritor of the privileges of the Abbott of St. Peter has the right to instruct sovereign on duty.

Small Boy and His Sister Eagerly Await Great Day

Prince Charles and Princess Anne Watch as Preparations Speed Ahead

By Dorothy Barkley

On Coronation Day, one small boy and his small sister will be in their seventh heaven of delight. They have long been i nthe centre of preparations for this special day, have been told about it from their mother and father, and have watched the soldiers rehearsing outside the Palace and in the parks. And now the great day has arrived.

Of course, they don't yet understand their own significance in this scheme of things—when you are only four or two-and-a-bit you don't understand everything that goes on. But you do take note that this is a very special day, and there is plenty of fun to be enjoyed.

The two children? You must have guessed—Prince Charles, the Duke of Cornwall, and his sister Princess Anne. Their pictures are familiar to millions. The one, a chubby little boy, confident, sturdy, well made, with thick golden-brown hair, and sea-blue eyes; the other, a fairy-tale princess, with English rose colouring, fair curly hair, laughing blue eyes, dainty and tall for her age.

Royal etiquette—the do's and dont's of a life in the public eye—they have been told all about that. Out in the park with his nanny, Miss Helen Lightbody, Prince Charles knows he must look straight in front of him in his pram, must not talk to strange children, must not run away from his nurse. Travelling in a car through the streets of London, he knows how to return the cheers of the crowd with a royal wave, and how not to look too scared of the photographers' flash bulbs. (Once, though, the small boy in him got the better of his royal training, and he blew a kiss to the crowd). He already knows the correct procedure on a railway station too—he has obviously watched his mother. On Ballater

Princess Anne

station last summer, at the end of a family holiday in Scotland, Prince Charles solemnly shook hands with the station master before boarding the train that was to bring him south to London.

And party etiquette has been well learned, too—he and Princess Anne bow and curtsy to their hostess. Just now, Prince Charles is at the question-asking age, besieges everyone with why and what and how. In features and mannerisms he has already been described as a miniature edition of the Duke of Edinburgh. One characteristic, in particular, he has in common with his father—his passion to see "how it works." Out for a walk in London with his grandmother, the Queen Mother, for instance, they stopped to watch a mechanical crane at work.

Fascinated, he pleaded to be allowed to sit in the "bucket" and work the crane. His grandmother insisted that he should wait until he was older. He did wait—until he was 10 minutes older. Then his grandmother gave in—and Prince Charles was lifted into the operator's seat.

Sister Determined

Princess Anne is of an equally determined disposition — determined, that is, not to be bossed by her elder brother. And, although she has several dolls and a doll's pram, she does her best to keep up with Prince Charles, and prefers boy's games and toys.

And when you're a Princess—even though only two years old—you are an important person. Anne has already had named after her a chrysanthemum, a street, a British railways locomotive (this in honour of her second birthday and much to the envy of Charles). And two waltzes have been composed for her.

From one point of view she is, perhaps the more fortunate of the two. Not for her the strict training for cares of state; future responsibilities cast no shadows on her. She will be the one who bothers less about constitutional history and the duties of monarchs. She will be the Princess Margaret of the house.

When you are four your birthday is an important event. But when you are a Prince—and the Heir Apparent—your birthday has public importance, too. On his fourth birthday last November, flags flew, in his honour, throughout the day on public buildings, and the National Anthem was played before the BBC news in the morning.

The Guards band was also paraded in the forecourt of Buckingham Palace to greet him. They played, while he and his sister listened enchanted, "Happy Birthday to You" and a selection of children's tunes. For tea, there was all the traditional party food — jellies, trifles, and three birthday cakes. The Palace corridors—much more fun to play in than Clarence House—were cleared of their furniture and busts so that the children could race and play games. For the first time, the Queen and the Duke of Edinburgh were both able to spend the day with their son, and they had kept it free of public engagements

Another sign that the little Prince is fast growing up comes in the "informative visits," many of them with the Queen Mother, which will probably become more frequent in the future. These have included his first public concert (at the Royal Festival Hall, attended by 3,000 children), a trip on the Thames aboard a police launch, and a visit to a dockyard to watch the dock workers and see the men who go down to the sea in ships. And Prince Charles usually see the films of his parents' public appearances.

When the Royal Family moved into Buckingham Palace, Princess Margaret insisted on moving out to her own suite, so that the children could have her old room as their nursery with a view of the Mall and the Changing of the Guard. In this wing of the Palace there is now a self-contained flat, complete with kitchen, for the children and their staff. The nursery has light blue walls, regency chintzes, old-fashioned mahogany furniture, and small, half-size tables and chairs for the children's meals.

Frequent Visitors

Popular and frequent visitors are Grannie, (the Queen Mother) and Margot, (Princess Margaret, their aunt,) who is always in demand to play the piano for "square-dancing." Another, whom they often see, is Queen Mary — whom they call Gran-gran to distinguish her from their grandmother — who also delights in children.

Prince Charles

Holidays are spent at Sandringham, Windsor, or Balmoral. Both children are seasoned travellers; Princess Anne went on the journey from London to Scotland when she was barely a month old. The family gather at these centres at Christmas and during the summer holiday in August.

Now that the children are in the same age group, they are being dressed to match one another. They have double-breasted, eight-button coats in crimson and dark green, and in pale blue for best. For the garden, they are sensibly clad, American-style, in T-shirts, middy jackets, and corduroy trousers.

Mechanical toys of any sort fascinate Prince Charles—cars, aeroplanes, boats, trains. He is the proud possessor of a pale blue, streamlined car, given to him by his grandparents. It is fitted with up-to-date gadgets — an electric horn and lights, and a "radio" (a musical box.) He also has a Shetland pony named "Cloudy," and will probably have riding lessons when he is five, the age at which the Queen and Princess Margaret learned to ride.

The Duke of Edinburgh also wants him to take up cricket and other outdoor games. His education will probably begin at this age, too. His father has said in public that he wants his son to have as democratic an education as possible — recalling his own youth at the "progressive" school, Gordonstoun.

Tiny Birds To Be Shown At London Zoo

By Craven Hill

AMONG the exhibitions being planned at London Zoo for Coronation visitors, is a display of South American humming birds. The big aviary at the Small Birds' House is being prepared for them.

The birds are being brought from Brazil and from Copenhagen Zoo.

"We hope to get at least 20 of the 600 different known species," said Mr. John Yealland, curator of birds.

"One kind we particularly want is the Pygmy Hermit, smallest of them all. About 30 of them would weigh only one ounce."

Humming-birds are big eaters, and to keep the Zoo collection well supplied with nourishment feeding bottles, blown to resemble exotic flower blooms, will be fixed to plants.

Contents of the feeding bottles will include condensed milk, honey, an infant's patent food, meat extract, and some medicated charcoal to keep the food fresh.

Religious Significance of Coronation is Stressed

By the Bishop of Coventry

BEHIND the pageantry, the trumpets, the television, the crowds and the wireless, what more is there? I will try to put simply the poignant, human and personal thing. We all feel it. It is the thought of the young Queen, there, as it were, alone, and with all there is to be laid upon her for life.

As she enters the west door of the great Abbey, the Christian heart of the English race, there will be waiting there the representatives of all the Commonwealth. We shall wish to help her, and we shall know for certain what is in her mind. She has told us it is to consecrate herself, to offer her life ahead to her Lord, and through Him, to her peoples.

She will move up to the High Alter to the service. To understand this you can open the Book of Common Prayer and read the service for the Communion and that of the consecration of a Bishop. The Coronation service, as is the consecration of a Bishop, is set in the framework of the Communion service.

The Queen is seated before the High Altar. The Archbishop, accompanied by the Officers of State, moves to the east, north, west and south and proclaims: "I present to you Queen Elizabeth your undoubted Queen", and the trumpets sound. The Queen takes the Oath to serve all her Realms and Territories overseas and to preserve The Church, and lays her hand on the Gospel for the day in the opened, great Bible.

The proclamation has been made and the Oaths taken. The ceremony goes back to the time when the Saxon Lords in the Witan raised their elected king on a shield before the people.

The Communion service then opens with the Epistle, the Gospel, and the Creed, but she is not yet Queen. She is made Queen by the act of anointing, not by the crowning itself.

Act of Anointing

The anointing with oil is one of the sacraments of the Church. In many churches the Holy Oil is blessed by the Bishop and kept on the altar and taken out for the Blessing and the healing of the sick.

The rite of anointing the monarch with oil goes back to the prophet Elisha and to the anointing of Solomon. This has been the essential rite in the making of kings in the history of Christian Europe. The sacrament is an outward and visible sign of an inward and spiritual thing, and we Christians believe that a special gift is given of God's Spirit to the young Queen to fit her for her work. She certainly deserves this.

To help her then, we should join with the Archbishop in the moment of anointing.

The Archbishop anoints with the sign of the Cross, the two hands, the breast and the head of the Sovereign. He will pray: "Our Lord Jesus Christ the Son of God who by His Father was anointed with gladness, pour down upon her head and heart the Blessing of the Holy Ghost."

By virtue of the anointing she is now Queen and will take her seat on the Chair of Scone of Edward I.

The drama of the sacramental acts continues. She will receive the Sword of Justice. She is vested with the royal robes similar to those of a priest. The Orb with the Cross upon it is given to her and the Archbishop will say: "When you see this Orb thus set under the Cross, remember that the whole world is subject to the Power and Empire of Christ our Redeemer."

She will receive the ring—"the ensign of Kingly Dignity and of Defence of the Catholic Faith." The two sceptres of Justice and Mercy are placed in her hands. They represent in the superb words of the English Law of the "Queen's Justice" and the "Queen's Peace" that she is now Queen: she has been anointed and robed. Then comes the crowning by the Archbishop and "GOD SAVE THE QUEEN".

She is then given the Bible. "We present you with this Book, the most valuable thing that this world affords. Here is Wisdom, here is the royal Law. These are the lively Oracles of God." She is blessed and enthroned and the homage is paid.

From all this tremendous pageantry, the proclamations and acts of state, the service then turns quietly into its completion in the Communion service within which it began. If we want to help the Queen, whom we must love indeed and who does ask for our prayers, we can think of the young Queen, so far alone with the burden of and weight of public ceremony. And we can follow her when she now turns to that which means most to her and to those of our Church, to the familiar words, prayers and rites, the content of which she knows by heart, and in her heart.

She herself will offer to the Archbishop, to be placed on the Altar, the Bread and the Wine of the sacrament, and with it offer herself and us all to be of the Body of Christ and of His purpose. She will kneel by herself and take "the Body of our Lord Jesus Christ which was given for Thee and the Blood of our Lord Jesus Christ which was shed for Thee."

If, reader, you want to help her, she would ask you to follow this in the Communion service of the Book of Common Prayer. Have it ready for this need and, beside the television or the radio, join in yourself at that point which will mean most to her.

Queens of England Held Power, Fought Factions

Legendary Boadicea Was Warrior Queen Who Killed Herself Before Surrender

By Pamela Hinkson

There had been the legendary Boadicea, the British warrior-queen who killed herself in preference to surrender.

There had been Matilda, daughter of Henry I, who for a brief interlude in the 12th century was queen without a crown.

Came the Tudor age, and with it the first real reigns of British queens.

No woman had ever held such power in the land as did Mary Tudor when she ascended the throne one summer day in 1553. And, five years later, she was succeeded by a half-sister who gave name to England's great Elizabethan age — that fabulous age of Drake and Hawkins, Shakespeare and Spencer.

The sisters lie buried in Westminster Abbey, side by side. They knew no such harmony in life. The conflict of national and, particularly, religious movements of their time drove them apart—despite moments of reconciliation and sisterly affection.

These daughters of the much-married Henry VIII were of utterly different character and appearance.

Mary, 18 years the elder, looked old for her years when, at 38, she became queen. She was without beauty, except for her striking eyes. Behind her lay tragedy, peril, loneliness. Her father had divorced her mother, Catherine of Aragon, and declared Mary illegitimate. She had been separated since childhood from her mother. But she came to the throne by the will and affection of the people, after the attempt to crown the unhappy Lady Jane Grey had failed.

Elizabeth, at age 25, thrilled the cheering crowds on her coronation in January, 1558. Men, women and children alike succumbed that day to the appeal of her youth, her red-gold hair, her hazel eyes that could dance and smile or darken with anger, her fine olive-tinted skin, beautiful hands and well-posed figure. She made them forget, as Mary could never have done, her own background of blood and anguish. Her mother, Anne Boleyn, had gone to the block; she had been declared illegitimate by Parliament. Suspected by her sister, she had been sent a prisoner to the Tower, with full knowledge of all that might mean — there was much indeed for the people to forget.

A study of their influence as queens heightens the contrast in the lives of these two women. Mary struggled vainly to put the clock back; Elizabeth swept forward triumphantly with the march of time.

Mary's Reign

Look first at Mary's reign. Half Spanish and her mother's daughter in sympathy and loyalty, Mary tried to reverse the great religious changes of her father's and brother's reign. She did so with Tudor courage. But she was no stateswoman. She went straight to her passionate goals: the righting of her mother's divorce, the return of England to the Catholic Church and the restoration of monastic property. She looked to the Pope and the Emperor Charles V, her mother's champions, for advice. It was all useless, though, in an England which already identified Protestantism with patriotism.

Mary's reign is remembered, alas, for her religious persecutions; the torture and burning of Protestants at the stake. The burnings were denounced by the chaplain of her Catholic husband, Philip of Spain, and it is still unknown how much they were Mary's responsibility.

Almost forgotten are other happier traits in the character of Mary Tudor. She had profited by the Renaissance and the education given to women in her age. She spoke Latin, French and Spanish, loved music, and improved that of the Royal Chapel. She founded grammar schools — at Walsall, Clitheroe, Leominster and Ripon—and left money for poor Oxford and Cambridge students.

But Mary failed. Most of her time she was blind to the desires and thoughts of her people, for she saw her kingdom with half foreign eyes. She died—October, 1558—with all her dreams broken.

Queen Elizabeth I

Elizabeth I of England then ascended the throne. Her first determination was to make it clear to the people that she regarded herself as wholly English — her father's daughter. Like him, she swore; like him, she made merry, boxed a favorite's ears, called her courtiers by nicknames — even though they knew her kindness depended on her mood.

Whereas Mary knew nothing of statesmanship, Elizabeth employed all its arts. She showed, indeed, a strange mixture of the masculine mind in some things and all a woman's emotions in others. Usually—and this was the secret of her success—her head ruled her heart. She revealed this strength in dealing with the ambassadors who for ever crowded her court, seeking her hand in marriage for their masters.

Mary II Reigns

Mary II, the next queen, reigned jointly with her husband William of Orange, from 1689 to 1694. She was a ruler only in name, for she was but a submissive and adoring wife to a brilliant husband.

Mary, like earlier queens, had known loneliness from childhood, for she had been separated from her father, James II. She had been troubled, too, for her father's safety as well as her husband's during their wars against each other.

Due to the Dutch influence experienced during her early married days and to her Low Church Protestantism, Mary became deeply religious. However, she was not bigoted, and shared William's religious tolerance. What influence she had was used against moral laxity, and she gave her full support to the Church.

A lover of art, she brought her collection of Chinese porcelain to Hampton Court. And she left there traces of the gardening she loved; her three botanical collections are in the British Museum. When she died of smallpox at 32, William who was devoted to her, had Greenwich Hospital for sailors built by Wren in her memory.

To England, Mary II signified that which was devout and good.

Reign of Queen Anne

Anne, sister of Mary II, reigned after William from 1702 to 1714. She found refuge from her loneliness in an intense friendship with Sarah Jennings—afterwards Lady Churchill, wife of the great soldier who became Duke of Marlborough. The Duchess ruled the Queen and so Marlborough ruled through his wife, it was said. But Anne married an unpretentious husband, Prince George of Denmark, took an active part in State affairs and Cabinet Councils. She had 17 children; only one survived infancy, to die at 11. (Their little coffins are in Westminster Abbey).

Pleasant-looking in youth, ugly in sickness and old age, Anne represented the homely virtues to her people. She was a passionate High Churchwoman, much concerned for the welfare of the clergy. She established "Queen Anne's Bounty" to aid poor clergymen.

Queen Victoria Reigns

On an early June morning in 1837, Lord Conyngham, the Lord Chamberlain and the Archbishop of Canterbury drove to Kensington Palace. As they arrived—before five o'clock—a girl of 18, newly awakened, came to them in her dressing gown, her hair loose. Lord Conyngham dropped on one knee, saluted her as Queen and kissed her hand.

Thus Victoria took up the tasks of queenship, with girlish enthusiasm and deep sense of duty.

After the reign of three elderly kings, the succession of this young girl with the vision of life before her stirred a wave of romantic chivalry.

Through her long reign, Victoria kept her identification with her people. Her own intense sense of truth and honesty stamped the age. She insisted on rigid morality in the Court which in this respect had deteriorated under her predecessors.

To her adored Albert, the Prince Consort, she bore nine children. Through life she wrote simply-worded letters, u n d e r l i n i n g phrases in the Victorian girl's way. She was naturally vivacious, even if Albert made her solemn on occasion.

The most constitutional monarch England has known, Victoria was trained early in life in these spheres. But for all that she had definite ideas of her own and exerted considerable influence on her Ministers during the 63 years of her reign.

In her later years, after her widowhood and unpopular retirement, she emerged as a new symbol. The Empire had developed. And the Crown, and the old queen wearing it, represented a focal point for many millions. She must have understood that even after the Indian Mutiny, for she opposed retaliatory punishment.

The picture of Lord Conyngham announcing to the young Victoria that she was Queen long held a place of honour in countless British homes. One hundred and fifteen years later another picture showed the making of history. It was that of an airliner newly arrived from Africa and of four statesmen headed by Prime Minister, Mr. Winston Churchill, awaiting a slender young figure descending alone down the plane steps.

Thus Queen Elizabeth II received the first homage of her Ministers.

London Posts To Be Adorned With Flowers

By Anne Edwards

SOME fresh and charming ideas will decorate one corner of London next June. They are the decorations for London lamp-posts, statues, streets, and bridges suggested by Sir Hugh Casson...

With any luck we'll be seeing ... London lamp-posts, for example, painted white in Piccadilly and decorated with sheaves of red and white daisies that glow in the dusk ... painted pale blue in Oxford-street and garlanded with white roses and ivy leaves ... painted black in Haymarket and looped with ping-pong balls that bob and rustle in the breeze — with a crown of ping-pong balls at the top.

Police barriers, each painted a d i f f e r e n t color, bottle green lilac, scarlet, and purple. ... Statues boxed in for safety with a picture of the statue drawn on the o u t s i d e. ... Hungerford Bridge with an Emmet train in scarlet painted on its sides. ...

... Eros enclosed in a gilded cage so that he can be seen but cannot be climbed. ... Charles I's statue in Trafalgar-square with a flying scarlet cloak around his shoulders. ...

I hope the ideas get by. They are so far removed from that depressing plush and gilt which is most people's idea of Coronation decorations.

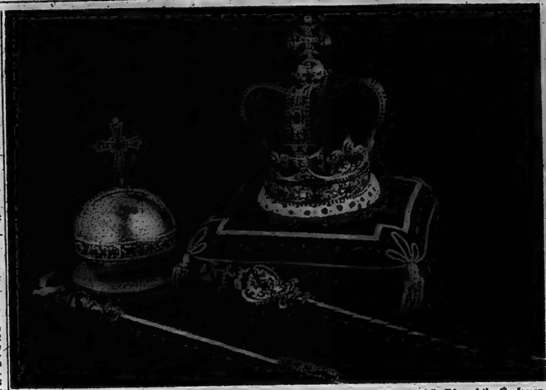

CROWN JEWELS shown here are the Orb, Sceptre with Dove, King's Sceptre and Crown of St. Edward the Confessor.

IMPERIAL STATE CROWN first worn by Queen Victoria.

THE KING'S ROYAL SCEPTRE with Cross was made for Charles II (1660) is of gold.

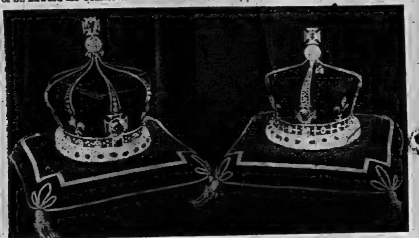

THE STATE CROWNS of Queen Mary and Queen Elizabeth, Queen Mother.

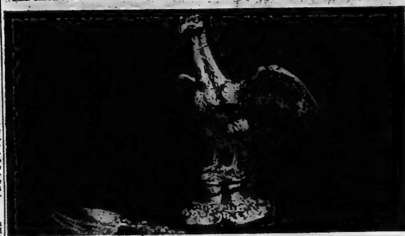

THE GOLDEN AMPULLA AND THE ANOINTING SPOON which will be used.

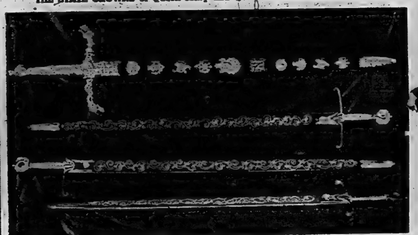

FOUR SWORDS include State, Spiritual Justice, Temporal Justice and Mercy.

History of Regalia and Crown Jewels Filled with Death, Drama

When the sight-seeing crowds gaze on the Regalia in its dramatic setting behind bars at the Tower of London, do many know the astonishing story and the veritable history of these precious ornaments of royalty? Or do they gaze at the Cullinan Diamond and pass by the ten-inch-long silver-gilt spoon with which kings and queens have been anointed for 700 years since Magna Charta?

Now we will watch these symbols of might as they appear one after another in the service of the enthronization and Coronation of her Majesty. Each crown and orb, sceptre and sword, has a special significance for the might of the Queen. And each has its own history.

Before we watch the Coronation it is well to recall that the Regalia can historically be divided into two parts by the great dividing line of the Commonwealth and Protectorate. A large part of the Regalia we see today was made to the order of Charles II and his brother, James II, in order to enhance the glory of the monarchy after Restoration. For, in a rather shame-faced way, the Parliament, or the army or someone, had pawned some of the Regalia after the regicide of Charles I. A few years before, at the time the Civil War broke out, Parliament ordered an inventory of the Regalia to be taken and then for it to be locked in the Tower, (not the Abbey, as previously), and retained. But three years later we find a record of the windows of Westminster Abbey being glazed and the charge being put against "Regalia Money". Who ever sold the ancient gold-plate of England did not record the transaction. But there must have been some Loyalists about; after the Restoration a few smaller hidden items of the old Regalia were returned and "no questions asked". From these Cavalier treasure-troves we have, fortunately, the ancient spoon with which the Queen will be anointed, the ampulla that the Archbishop blesses, and the ancient sapphires in the Imperial State Crown.

The day before the Queen's Coronation, the Regalia will be brought from the Tower and placed in the charge of the Dean of Westminster. It will be lodged in the Jerusalem Chamber and guarded, through the night, by the Yeomen of the Guard. Of course, only those elements of the Regalia required for Queen Elizabeth's Coronation will be brought from the City. James II had a fine Crown made for his Consort, Mary of Modena, and there is another modern Consort's Crown made for Queen Mary. But these will remain at the Tower.

On the Coronation morning the Regalia goes in procession with the Westminster Choristers and the Scholars of Westminster School, and the Crown of Edward the Confessor is placed on the altar while the remaining insignia are borne to the west end of the Abbey, whence they are carried to the service of the Sovereign by those who have hereditary privileges.

Changed Ceremony

Two centuries ago it was customary to hand St. Edward's Staff to the Hanoverian kings as they entered the Abbey. More recent monarchs have thought it undignified and indicating infirmity to walk with this five-foot-long staff, like a bishop's crozier with its five inch alpenstock spike at the end. Instead it is carried with the rest of the Regalia. But this staff is itself an exceedingly ancient Royal symbol. We can see Edward the Confessor walking with something exactly like it in the needle-work drawings of the Bayeux Tapestry. (The present staff is a Restoration replica from a Medieval pattern).

When the anointing is reached in the Coronation service the Dean of Westminster brings the Golden Ampulla, in the shape of an eagle, from the altar. The consecrated oil is poured into the ancient spoon from the back of the golden bird. There is some doubt about the exact antiquity of the ampulla. Probably it was made for the unlucky and maligned King Richard III for his Coronation in 1483. In the Abbey there is an indenture of that date bearing the rare sign manual of Richard, in which such an "Ampulle" is described. But a weight is given for the gold which does not tally with its present weight so there is some confusion of the evidence. Probably the bird dates from 1483 and was concealed by some Cavalier and then attached to a newly-wrought base after the Restoration.

Of the strange and great antiquity of the spoon there can be no doubt. It was probably made for the coronation of young King Henry III in 1216—the same king who founded Westminster Abbey itself. The previous spoon was probably lost by Henry's father, King John, in his hasty dash through the Fenland and the Wash.

Two ceremonial garments are placed on the Queen after anointment. First is a sleeveless alb of linen; then a long tunic of cloth of gold, gathered with a sash.

There are four swords, each with a special significance, to be seen in the Coronation ceremony. The most important is the great two-handed Sword of State with its crimson scabbard and its "quillion" (or cross-bar) formed with a lion and a unicorn — the "supporters" of the Royal Arms. This sword goes before the Sovereign to Westminster at each session of Parliament; Queen Elizabeth has already travelled with it as a symbol of her power to the opening of Parliament. Then there is "Curtana" the short, pointless sword that symbolizes mercy—the prerogative of pardon that is reserved to the Queen. Two more swords carried in procession represent the Queen's justice to the "temporality"—all her subjects—and to the "spirituality"—her Church. These last three swords have been carried in procession since the time of Richard the Lion Heart—and their traditional significance is at least as old.

The insignia of royalty are brought to the robed Queen. She receives the golden orb which represents sovereign dominion under the cross. This is one of the insignia that have changed through the centuries. In the Middle Ages the orb was more like a sceptre—as old portraits of kings show. The present orb is six inches in diameter—large for so small a hand—and is of gold, ornamented with an amethyst.

The Royal sceptre was made for Charles II but it now has added to it the largest section of the great Cullinan Diamond—nearly two and a half inches long and nearly one and a half inches wide; this great flawless stone is the wonder of the world.

The Dean of Westminster has the privilege of bringing the Crown of St. Edward the Confessor from the altar to the Archbishop, who has the sole right to crown the King since a dispute at the time of Henry I in 1100. The crown itself is called "St. Edward's" but in fact it was made in quite a hurry for King Charles II, and is a replica from memory based on the old pattern. It is a heavy gold crown. The difference between a sovereign's crown and a mere coronet is the arches which arise above the rim and intersect where there is a globe of gold surmounted with a cross. The actual coronation is performed with St. Edward's Crown. But it is soon changed for the lighter, and more beautiful and far more valuable, Imperial State Crown, which was made for Queen Victoria.

It has become customary to place a Cap of Maintenance inside the crown—it is of purple velvet edged with miniver, so that it forms a kind of lining. But, historically the Cap has nothing to do with the crown, and is part of another ceremony.

For the latter part of the ceremony and for the return to the palace the Imperial State Crown will be worn. It bears a noble collection of historic relics. Prominently it displays the Black Prince's ruby—a drop-shaped stone—given to him by Pedro the Cruel of Aragon. This stone was worn by King Henry V in his helmet at the Battle of Agincourt. The pearl ear-rings of Queen Elizabeth I are said to adorn this crown, and the Stuart sapphire bequeathed by the last Stuart claimant, Henry Cardinal York, has been added to symbolize the unity of the monarchy. A single stone, with the longest history of all, is the sapphire of King Edward—relic of the almost legendary sainted King Edward—which was once in the ring of that pre-Conquest monarch, and is now in the Imperial Crown. Finally, this magnificent crown carries the second portion of South Africa's greatest diamond that we have already noted on the sceptre in the Queen's left hand.

The Regalia is more than a beautiful and glorious collection of the trappings of might. It has been said that it combines perfectly all that is highest in great jewellery—grace, value and permanence.

Ceremonial Swords Getting Cleaned Up for Coronation

FURNISHING and refurbishing ceremonial swords in preparation for the Coronation is keeping British sword cutlers busy. The 180-year-old Wilkinson Sword Co., of Acton—the only company doing this work—has received orders for 2,000 swords.

An order just completed is for swords for the Royal Canadian Navy. The firm is executing an order for cavalry swords for the RCMP, and has in hand an order for sword belts for the Royal Canadian Navy.

Ceremonial swords have not been standard equipment for officers in Britain since before the war, but many officers have pre-war swords and are having these refurbished—at an average cost of about $15 each. The cost of a new sword is about $40, the exact price depending on the type.

The new swords are of about a dozen types and are being made for the Household Cavalary, the Yeoman of the Guards and others. The longest are those of the Household Cavalry—38 inches, compared with the average of a little more than 30 inches. Many swords are being sent to be brought up to date—and will bear the Queen's cypher.

The spirit of Coronation year is reflected in the new colors issued for spring and summer of 1953 by the British Color Council. Colors are for knitwear, wool, silk and rayon, cotton and leather. The 33 colors on the wool card have been arranged to give alternative suggestions for harmonizing and contrasting colors. There are 36 colors for silk and rayon, 22 for cotton and 16 for leather.

Names of Royal Household Have Fairy-Tale Sound

Goldsticks, Gentleman Usher of Black Rod Are Among Unusual Titles Used

By Mollie McGee

The names and titles of the Royal Household have a fairy-tale sound about them. There are Goldsticks, a Gentleman Usher of the Black Rod, a High Almoner, a Poet Laureate, a Bargemaster, a Keeper of the Queen's Swans as well as a Master of the Queen's Music. There are dozens of Chaplains headed by a Clerk of the Closet, more dozens of Physicians and Surgeons, Grooms in Waiting, Gentlemen at Arms, Gentlemen Ushers, Extra Gentlemen Ushers, Equerries and Extra Equerries.

But, for all these fine names, only a handful of hard-working officals are actively engaged in managing and directing day to-day business connected with the daily life of the Queen. And only they—and those in attendance—have offices or stay in Royal Palaces.

Few of the hundreds of her official "Household" ever see Her Majesty except at big ceremonial affairs, and perhaps not even then. Their appointments are honorary and their titles were bestowed in the days when courts were continuous house parties providing dozens of minor duties; when even the dressing of the sovereign was done by nobles, and gentlemen-in-waiting performed dual service as companions and messengers.

Now, those most permanently close to the young Queen, whether in London or during a short stay out of town, are workaday people. Her dresser or ladies maid, Scottish Margaret Macdonald, was her nursery attendant when she was a baby, and her chauffeur, Chivers, drove her when she was still Princess. Her detective guard, Inspector Clarke, who usually sits beside the chauffeur, acts as a connecting link with Scotland Yard and helps make traffic arrangements. These three travel wherever the Queen goes and under ordinary circumstances might be termed household.

In royal circles they are termed "Staff". The Household is composed of executives and their assistants, who manage the various departments housed in Buckingham Palace and one in residence outside.

Head of this complete Royal Household organization, under the Queen, is the Lord Chamberlain, the 11th Earl of Scarborough, who is responsible for all ceremonial and Royal invitations, as well as for all Royal Household appointments. His office is also, by ancient custom, in charge of censorship of books and plays. It is the duty of the Lord Chamberlain to attend the Queen on all great occasions. One of his tasks is to escort her as she moves between lines of Gentlemen at Arms and, distinguished guests to take her place on the throne dais at important Buckingham Palace receptions. Carrying his white wand of office, he walks backwards so as to face her. Thus his task, before presenting the guests, is surely not an easy one.

Had Noted Career

The Lord Chamberlain, who arrived recently in office after a distinguished army career, is 56, and soldierly in appearance. His wife has been Lady of the Bedchamber to the Queen Mother since 1947. Heading his own department, though officially under the Lord Chamberlain and, as far as the outside world is concerned, the most important member of the Household, is the Queen's 65-year-old Private Secretary, Sir Alan Lascelles.

Known to the Royal Family as "Tommy", he holds the only duplicate key to government despatch boxes in which official business arrives for Her Majesty. After preparing her papers for her, he sees the Queen every morning to discuss world affairs, political and diplomatic moves, and goes through her official correspondence with her.

Technically he cannot be said to advise her for that is a matter for her Ministers. But Sir Alan Lascelles places a fund of knowledge at the Queen's service. He is a travelled, worldly-wise man, with an immense store of information as a result of his 32 years' Palace experience. He has a dry sense of humor and is a witty writer. Although in the background, he is always within call. To help him in his duties, he has three assistants.

For every day while she is in London, appointments, dates and engagements have to be discussed with the Queen and lists of people she might wish to meet are presented for her approval. These duties fall on the shoulders of the assistant Private Secretaries, Major Ford, Sir Michael Adeane and Lieut. Col. Martin Charteris. The correspondence itself is handled by a clerical staff.

Money matters at the Palace fall under the jurisdiction of the Keeper of the Privy Purse and Treasurer to the Queen. He is Brigadier the Lord Tyron, the tallest member of the Household who recently succeeded Sir Ulick Alexander, treasurer for the Queen's father. He had been Sir Ulick's assistant for some time. He pays Her Majesty's bills for her and generally supervises the intricate financial organization of Royal households, as well as the Queen's official and private bank accounts. He also keeps "Petty Cash" for any small emergency or shopping need that might arise.

In charge of domestic arrangements in Royal residences are the Master of the Household, who is responsible for indoor activities and the Crown Equerry controlling the Royal Mews—horses and cars—and all daily transport provisions. These two officials might be said to control comfort. In the vast historic building — Buckingham Palace has almost 1000 rooms—there are the inevitable labour problems and difficulties to be faced arising from the big distances separating different rooms.

Sir Piers Legh, 61, Master of the Household, has been in Royal service longer than any other Court official. He "hires and fires" and manages all servants, makes decisions on interior repairs and decorations (Palace exteriors come under the Ministry of Works) arranges menus for State occasions and usually sees the Queen once a day to talk over current problems.

Under "Joey" Legh there has been a steady system of modernizing with minimum upset. All residents of the Palace have benefitted.

A young Australian who recently became a junior footman at the Palace found he had a modern, comfortable room, with hot and cold water and even indirect lighting over his shaving mirror. Sir Piers Legh has a small expert staff: assistant, two clerks, steward, Groom of the Chambers and housekeepers in charge of domestic affairs at Buckingham Palace, Windsor Castle, Sandringham and Balmoral.

The Crown Equerry, who lives close to the Mews he supervises, is an Irishman with a rare fondness for horses. Sir Dermot McMorrough Kavanagh heads the long list of equerries on the Royal Household list and has most important duties. Not only is he responsible for the safety of the Queen when she is riding or driving, but he arranges all her travel other than that by air. He buys Royal horses and vehicles, and is responsible for all grooms and drivers. There are 17 royal cars but the number of horses is lessening year by year.

Belgrave Square House

One department of the Royal Household which often escapes attention is housed in Belgrave Square and is known as the Chancery of the Orders of Knighthood. Brigadier Ivan de la Bere, his chief clerk and assistants make arrangements for all investitures. They provide the medals and histories of the deeds for which they are awarded. Their records deal with the thousand and one details that go with the award of an honor. The department is particularly busy this Coronation year, and has accumulated a whole series of new decorations bearing the Queen's likeness.

Such are the divisions of the Royal Household on active duty. But, there are also the Queen's constant companions, her ladies in waiting and equerries. When she came to the throne she retained as ladies in waiting those who were already in service with her.

Two are young matrons with children: Lady Margaret Hay, 34, wife of Alan Philip Hay, secretary to the Duchess of Kent, and Lady Palmer, 36, widow of an army officer. The third lady, Lady Alice Egerton, 29, sister of Lady Margaret Colville, is the youngest.

The Mistress of the Robes, who is the senior woman at Court, remained Helen, Duchess of Northumberland, Mistress of Robes to the Queen Mother, until this year when she was succeeded by Mary, Duchess of Devonshire. It is her duty to attend the Queen on occasions of solemn ceremony or when she makes a State visit abroad.

Ladies in waiting, whose correct title is Women of the Bedchamber for those below the rank of daughter of Viscounts, and Ladies of the Bedchamber for those of more exalted station, are on duty for two weeks at a time and off for four. On duty, they have their own apartments in the Palace, and in the interim periods, go home. They take their meals in the Household dining-room with the rest of the Household and receive a small allowance from the Privy Purse.

Though they do not usually accompany Her Majesty on private visits or family week-ends, they are always within reach. Their position is that of companions, and, which in fact they are, friends of the Queen. They assist in receiving and in entertaining distinguished guests or in dealing with private correspondence or with minor shopping.

Hotels Expect Huge Influx

By Craven Hill

PLANS for an extensive "brightening-up" of London Zoo for Coronation year are now nearly complete.

They include the erection of scores of flag poles, large-scale repairing of the houses, an extensive horticultural display, and an extension of the catering department.

An official said: "We shall have to cater for a large increase in the number of visitors, and to provide extra restaurant space.

"The Society's Sports and Social Club are to move from a building opposite the Mappin Terraces, and this will be used as a restaurant.

"Tables will be put on the verandah during the summer. From there people will have a good view of the bears' and mountain goats' enclosures.

"We have ordered a large number of 40 ft. flag poles, which are to go up alongside the main pathways. They will bear Union Jacks and other national flags.

"Painting work will be on a bigger scale than ever. It includes most of the houses, the Aquarium entrance, main gates and Children's Zoo. We hope to have this task completed by Easter.

"Chief project of the gardening department is a special display of spring flowers, mainly crocus, narcissi and tulips."

One point still under discussion is whether the Zoo shall have the "late night openings," popular in pre-war years.

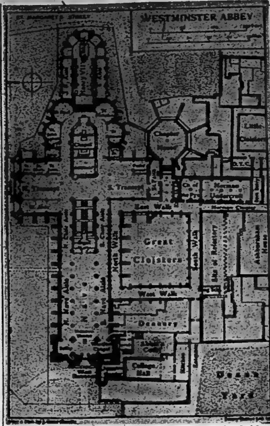

WESTMINSTER ABBEY, where Coronation will be held, has long history tied in with the Royal Family.

CORONATION OF KING GEORGE VI is about to begin with king awaiting his first act—Recognition.

FORM AND ORDER OF SERVICE shows king after being invested in the ancient robes known as the Colobrium Sindonis.

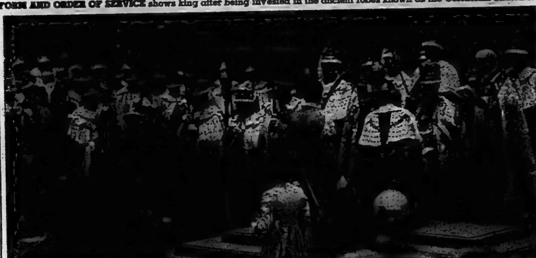

THE HOMAGE. After the crowning, the sovereign is enthroned and the princes and the peers of the realm pay homage.

Accession While in Colony Good Omen

By A. J. Forrest

THE student of history, myth or precious stones will discern far reaching associations in widely scattered lands with the Queen's Coronation.

It may be cited as an omen of high significance that she acceded to the Throne while a guest on colonial territory. Accompanied by Prince Philip, she had, only a few hours before becoming Queen, sat up in a Kenya hunter's hide, watching elephants drinking by dawn light at their jungle pool.

And, in this age of jet airliners — with the prospect of atomic-driven ships just around the corner—it is certain that the Queen will in the future have a better chance of visiting all quarters of her Commonwealth than any previous sovereign imagined possible. Experienced as a wide-roving traveller, with happy associations already forged in Canada and Africa, it is equally certain that she will take advantage of her opportunities.

Those who pause for a moment to survey history must be conscious of the benign influence exerted on colonial development by England's ruling queens. Accidental though this influence may have seemed at the time, it emerged largely from their own qualities of character and interpretation of sovereignty.

Queen Victoria was to the world a symbol of enduring greatness, a figure that represented all the races of the Empire, and the best in them. Perhaps Empire building was fortuitous in her great era. Yet, a certain pattern dictated it, inspired first by England's lead over rival European nations in industrialization.

Men gained thereby the impulse to seek new horizons. There was, also, that sudden break up of aristocratic privilege which, under the growing pressure of commercial stringencies, forced the younger sons of many country squires to venture abroad. This they did, not to deserve well of their neighbours on their homecoming, as sentimentalists pretended, but to carve out a good living for themselves and their families wherever ships could bring them.

The career of James Brooke, first British Rajah of Sarawak, was characteristic of the finer type of Victorian coloniser. He served in the East India Company, then at the age of 35, set sail for Borneo in a 142 ton schooner. His assets, if he bothered to count them, consisted largely of his own courage and self-confidence. He landed in Sarawak. Soon, the sympathy which he developed for its natives, incorrigible head hunters, brought out all his latent administrative talents. He became indispensable to the people. From the Malay Sultan of Borneo, he received the hereditary title of Rajah of Sarawak. His heirs enhanced his prestige.

One Man's Force

Thus, despite the indifference of the Queen's Ministers in London, Sarawak was added to the Empire — fundamentally through one man's force of character.

As recent warfare in Malaya testifies, the Sea Dyaks of this state, engaged as jungle trackers with the British forces, are not merely invaluable for their skill in pursuing bandit trails to remote fastnesses. They are, to a man, fanatical in their loyalty and devotion to the Queen's service.

Certainly, often blood, strife and agony marked the initial settlement effected by the British in native territories. The newcomers were sometimes hated not unjustifiably. For, let it be fairly admitted, the exploitation of local peoples was sometimes their goal, and not a vestige of Empire vision coloured their outlook. Yet slowly, by one of the happiest accidents of civilization, misrule [illegible] way to order. And, in the wake of justice, new and undreamed-of benefits in medicine, education and social betterment followed.

There stands, for instance as an enduring memorial, the English Cathedral at Zanzibar. It is built on the spot where in 1873 John Kirk shut down for ever one of Africa's greatest slave markets. As late as 1903 Frederick Lugard rode into Kano in Northern Nigeria, determined to suppress those slave merchants who, armed with chain mail, still scoured surrounding districts for victims. He, too, abolished this evil. And, in similar manner, as the venerated Queen Victoria aged, Englishmen were putting an end to torture, cannibalism, infanticide, head-hunting and other malpractices in territories scattered over the world. What began often with blood, ended in brotherhood.

The very foundation, though of colonial development can be traced to Elizabeth I, herself the most imperious of queens. Cautious beyond logic, parsimonious in her provisions for her army and navy, and hating war, she refused to embroil England in a struggle on the Continent—despite the fiercest provocation.

Unassailably cool-headed, she kept the peace for more than twenty years while England grew strong and united. Even when in 1580, Spain suddenly annexed Portugal, occupying her harbours, colonies in India, Africa and Brazil, the Queen still schemed for peace. Finally, when there was no escape from war, a navy, consisting largely of privateers and magnificently manned and gunned, sailed out to drive the Spanish Armada on the rocks with minimum loss.

Victory brought an illimitable harvest. With almost undisputed command of the seas, their blood tingled with adventurous yearnings. English seamen ventured westwards to the farthest horizons. They touched down on new lands ranging from Newfoundland to Patagonia. And in North America and the West Indies were planted the first tiny seeds of settlement from which colonies and later great independent nations sprang.

Empire Takes Shape

Not through acquisitiveness on the part of the Crown but as the outcome of private enterprise, supported by financial syndicates formed in London, the Empire began to gather shape.

A hundred years later, with its size already considerable, not a single Crown-established colony existed. But British traders were settled in Calcutta, Madras, Surat and Bombay; in West African ports on the Gambia, at Cape Coast Castle and Sierra Leone. The Persian Gulf was ringed by their factories.

And westwards — how bright it was! There flags flew over 13 of the future American states, the Hudson Bay, Newfoundland, and Nova Scotia. They occupied, also, either in part or entirely, Bermuda, Honduras, Jamaica, Barbados, Trinidad and other valuable West Indian centres.

So it is that the roots of the Queen's crowning penetrates to earth's four corners. From the roving tribes of Eskimo caribou hunters in Canada's North to the feasting Nicobar Islanders in the Bay of Bengal, from the rice planters of Swaziland to the forest conservators of Sierra Leone, they will all be stirred by this event, so pregnant in dynastic ritual, spiritual significance and antique splendour, as if some trappings of majesty had descended on the whole wide Commonwealth.

Just as Elizabeth I inspired not solely colonial development, but an upheaval of genius in the minds and tongue of the English speaking peoples, may not the second young Elizabeth promote, also, an economic, social and mental awakening? The omens already promise well.

Complex Liturgical Ritual Contains Three Elements

Sacramental, Investiture and Coronation Is Followed by Paying Homage

The liturgical ritual to be followed at the Coronation is exceedingly complex. After the preliminary and exceedingly solemn Oath in which much of our history is enshrined, the service contains three main elements. The first is the expressly sacramental part which opens with the words of the service for Holy Communion and reaches its liturgical climax with the anointing of the Queen. The second sequence is the stage by stage investiture of the Sovereign in all the trappings and attributes of monarchy. The climax of this is reached with the actual Coronation and the mounting of the throne. The third stage is the paying of homage to the Queen by the orders of the peerage and her acclamation in the shouts of the people.

We shall trace in detail the exact course of the service, from the moment when the Queen, supported by her husband, enters the west door of the Abbey.

The Archbishop, and the Bishop assisting him, vested in their capes, will form a procession just outside the West door and wait for the arrival of the Queen. The procession advances down the aisle greeted by an anthem sung by Westminster choir. The Queen will pass through the choir of the Abbey past the throne, and turn to the Chair of Estate placed to the right of the altar. After her private devotions the Queen will take her place on the Chair of Estate.

The Archbishop then, symbolically, passes to the four corners of the Church to introduce the Queen to her assembled people. The Archbishop is accompanied on his brief itinerary by the Lord Chancellor, the Lord Great Chamberlain, the Lord High Constable, and the Earl Marshal preceded by the Garter Herald. The Archbishop turns to the east, then the south, west, and finally the north. And at each point he says:

"Sirs, I here present unto you Queen Elizabeth your undoubted Queen: Wherefore all you who are come this day to do your homage and service, Are you willing to do the same?"

The acclamations from the assembly will be in the form of "God Save Queen Elizabeth". And a trumpet will sound.

There is then a short pause while the Lords who have the rights to carry the Regalia bring forward the sceptre, orb, ring and other ornaments and they are passed by the Archbishop to the custody of the Dean of Westminster who places them on the altar.

Then the Archbishop will turn to the Queen to administer the Oath. She will hold her own small personal bible in her hands. The Oath takes the form of three questions and to the first and third the Queen makes a solemn affirmation and promise. To the second, she merely affirms that she will cause "Law and Justice, with Mercy, to be executed in all her judgements."

Promise To People

The first promise is to govern all her peoples "according to their respective laws and customs". This is the cardinal constitutional contract on which British kingship has been based since the time of St. Edward the Confessor. The third part of the Oath concerns the establishment of the Church of England and the Settlement after the Reformation, all of which the Queen swears to preserve inviolably.

The Archbishop proceeds in accordance with the service of Holy Communion, opening with the Introit and followed by prayers, the Epistle, and the Gospel. The Apostles' Creed is then said with the Sovereign standing. She will then kneel for the singing of the hymn "Veni Creator Spiritus", which begins "Come, Holy Ghost, our souls inspire . . ."

The Archbishop then reads a prayer of preparation for the anointing, during which he places his hand on the Golden Ampulla, (fashioned in the shape of an eagle) in which the oil had been placed on the altar. The choir sings verses from the Book of Kings that refer to the anointing of Solomon (I Kings 39.40).

The Queen will now rise and make her way to the Chair of King Edward, under whose seat lies the Stone of Scone. After being disrobed of the crimson robe by the Lord Great Chamberlain, and having taken off the Cap of State, the Queen will go to sit on the chair of King Edward. Four Knights of the Garter, (including her uncle and her husband) will be in attendance with a pall of silk and cloth of gold. The Dean of Westminster will take the Ampulla and the ancient spoon and with them he will anoint the Queen in the form of the Cross; in three places, on the palms of the hands, on the breast, and the crown of the head. With each anointing the Dean makes a brief declaration.

Then, with the anointing completed, the Dean returns the oil to the altar and the Sovereign kneels while the Archbishop will say over her the blessing.

And now, a second time, the service changes its liturgical key. The Queen will sit again in King Edward's Chair while the pall is returned by the Knight of the Garter to the Lord Chamberlain. She will then rise and be invested in two robes of antiquity which are brought to her by the Dean of Westminster.

The Queen will then be ready to receive the trappings of Knighthood. The Lord Great Chamberlain has the duty to touch the Queen's heels with the golden Spurs of Knighthood. The Spurs will have been brought from the altar. A sword, the replica of the Sword of State, will also be brought from the altar, offered to the Queen and blessed by the Archbishop.

The Queen will then be invested with the Robe Royal. The ceremonial is quite complex. The robe will be delivered by the Officer of the Great Wardrobe to the Dean of Westminster. He will put the robe on the Queen, but the Lord Great Chamberlain will come forward to affix the clasp. The Queen will sit and the Orb and Cross will be brought to her by the Dean and put in her hand by the Archbishop, who will at the same time pronounce a Blessing that contains a reminder that "the whole world is subject to the power and Empire of Christ".

The keeper of the Jewel House, (who is Constable of the Tower of London) then comes forward with the Ring. The Archbishop blesses the Ring and places it on the Queen's fourth finger of her right hand. Then the sceptre will be placed in the Queen's right hand. The sceptre surmounted by the dove is placed in the left hand—and is referred to as the Rod of Equity and Mercy.

The Archbishop will then turn to Edward's Crown, which is on the altar; he utters a short prayer during which, at the reference to her Royal heart, the Queen will bow her head.

Then the solemn moment approaches. The Archbishop, accompanied by his assisting Bishops, will come from the altar. The Dean of Westminster will bring the Crown and the Archbishop will reverently, and gently place it on the Queen's head.

At this point in the ancient rituals it is said "at the sight whereof the people with loud and repeated shouts shall cry: GOD SAVE THE QUEEN."

This is the moment when the Queen has truly been crowned. The peers and the Kings of Arms (that is, the heraldic leaders of the Kingdoms) put on their coronets. And at this instant the guns of the Tower will be fired in salute.

Once again the Coronation service changes note. The Queen is now crowned and in all her Regalia, sitting on the throne of King Edward. And the service returns to the pattern of the Holy Communion. The Dean of Westminster, proffers to the Queen a Bible, referring to it as "the most valuable thing that the world affords."

The Archbishop then blesses the Sovereign; and afterwards the Queen will make her way, supported by her husband the Duke of Edinburgh, towards her Throne. She will be helped to it by the Archbishop, Bishop and other Peers. Then the Great Officers of State will stand around the Throne and the Archbishop shall address her in a famous acclamation that begins: "Stand firm, and hold from henceforth and for evermore, the seat and state of Royal dignity, which is this day delivered unto you."

The Homage is then performed. First the Archbishop kneels before the Queen, with other Bishops kneeling in their places. Then the Royal Dukes pay their homage. They will each touch the Crown and kiss the Queen's cheek. Then all the other ranks of peerage will do their homage. In each case the senior Duke, Marquis, Earl, Viscount and Baron comes forward. The Queen meanwhile will have divested herself of two sceptres — passing them to the appointed officers.

Paying of Homage

While the paying of homage is in progress one of a number of anthems will be played—including certainly one by Henry Purcell and another by Orlando Gibbons.

When the homage is completed, drums and trumpets will provide the signal for the great triple shout:

"GOD SAVE QUEEN ELIZABETH
LONG LIVE QUEEN ELIZABETH
MAY THE QUEEN LIVE
FOR EVER"

And that concludes the real ceremony of the Coronation of our Queen.

The crowned Queen then divests herself of the Crown and the Regalia (the Lord Great Chamberlain holds the Crown) and proceeds to the altar to partake of Holy Communion.

At the offering of sacrament the Sovereign will make her Oblation by giving a pall, (or altar cloth). This will be delivered by an Officer of the Wardrobe to the Lord Great Chamberlain. Also the Queen will add an ingot of one pound weight of gold — which will be brought by the Treasurer of the Household.

When the Royal couple, kneeling together, have partaken of the Sacrament, the choir will conclude the service with the singing of the Te Deum.

The Queen will then make her way out of the Abbey Church of St. Peter. She will be accompanied, as before, by the Archbishops, Bishops, Royal Dukes, Great Officers and their Heralds. She will be preceded by Officers bearing the four swords. She will descend from the throne, crowned and carrying the sceptre that includes part of the great Cullinan diamond. She will pass out of the south door into St. Edward's Chapel. The remainder of the Regalia will be delivered up by the Dean of Westminster to the Officers who bear it in procession.

There, in front of the altar the Queen will be disrobed of the ecclesiastical style of vestments she has worn for the service and there will be placed on her a robe of purple velvet, and on her head the Imperial State Crown—lighter than the heavy Crown of St. Edward—and in her left hand, the Orb.

The Queen will then go in procession to the west door of the Abbey Church, and as the procession of the crowned Queen passes the Peers will wear their coronets.

So the procession returns to its carriages and the great ceremonial — symbolical, religious, historical, and touched with the mystery of royalty—is ended.

Most Coronations Marked By Very Lavish Spending

James II Set Fashion in 1695 By Using Money for His Wife

By Charles Kennedy

History supports the notion that the coronation of British monarchs and lavish spending go hand in hand.

James II, in 1695, appears to have set the fashion for this feast of expenditure. For it is recorded how James, after ordering an estimate to be made of the cost of the coronation procession from the Tower, found that it would amount to about half as much as he proposed to pay for his wife's jewelry.

So he decided to omit the procession altogether and, instead, spent over £100,000 on dresses and trinkets for his Queen.

The historian Sandford's comment on this "folly" deserves quotation in full: "If pageantry be of any use in politics, it is of use as a means of striking the imagination of the multitude. It is surely the height of absurdity to shut out the populace from a show of which the main object is to make an impression on the populace. James would have shown a more judicious munificence and a more judicious parsimony if he had traversed London from east to west with the accustomed pomp, and had ordered the robes of his wife to be somewhat less thickly set with pearls and diamonds. His example was, however, long followed by his successors; and sums which, well employed, would have afforded exquisite gratification to a large part of the nation, were squandered on an exhibition to which only three or four thousands privileged persons were admitted."

Happily, times have changed. The Coronation of Elizabeth II will be a more democratic occasion, though hardly less spectacular.

To find a recent precedent for coronation spending, it is necessary to go back only 16 years, to the coronation of King George VI. Conditions in Britain, though, were vastly different then. Income tax was 5s in the £. There were more than a million and a quarter unemployed. The country had not fully recovered from the Great Depression; the rise of German military might had not yet resulted in an effort, on Britain's part, to rearm.

Obviously 1937 was anything but a year of inflation. Yet it has been estimated that £50,000,000 was spent over George VI's coronation. If such a sum could be disbursed in a year when money was "tight," what fantastic heights will spending reach during the celebrations of 1953?

Lots of Money

Unemployment today is not the problem it was in 1937. Income tax is 9s. 6d. in the £. Nevertheless most working-class people have twice as much money in their pockets as they had 16 years ago. Against this, though, the £ is worth only half its 1937 value. So if the present Coronation is as popular as the coronation of George VI, something around £100,000,000 will be poured out on celebrations.

Only a fraction of this sum will be accounted for by what might be termed "official" spending. The last coronation cost the taxpayer £889,000. No reliable estimates have yet been published of the cost of the coming Coronation to be met from Public Funds. But the figure will certainly not be less than £1,000,000.

This includes the cost of official projects such as the construction of an annexe to Westminster Abbey (£50,000), the erection of stands along the processional route to seat 100,000 people, and other similar public works.

The Ministry of Works' balance sheet for the last coronation contains such items as the cost of constructing the Abbey annexe, £23,000; works at Westminster Abbey, £75,800; decorations along the route, £18,000; other decorations, £23,000, and the erection of stands, £117,000. The total expenditure amounted to nearly £304,000. Part of this was recovered from the sale of seats, £75,000, and the sale of furniture used in the Abbey during the actual coronation ceremony, £16,500. Altogether, receipts amounted to £95,242 10s. 9d.

At the 1953 Coronation, this side of the balance sheet should compare more favourably with the amounts spent. For instance, seats on the public stands will be sold at cost price. In 1937, half this cost was borne by the taxpayer, and the loss was over £40,000.

Stands have been erected by the Ministry of Works at many points along the processional route, and these will be sold to the public at £4 and £8 each. A small proportion—4000—of the seats are being allocated to ticket agencies for sale to overseas visitors at between £10 to £30. The income from this source, including agents' commission, should be in the region of £560,000. But this will barely cover the cost of constructing the stands, and the Ministry will be lucky to break even.

Decorating the streets along the Coronation route represents another big item of official expenditure. The whole route lies within the boundaries of the City of Westminster ratepayers.

Sir Hugh Casson, of Festival of Britain fame, has been commissioned (at a fee of 1000 guineas), to design the decorations, which will cost about £100,000. Half this amount will be paid by the Westminster City Council; the rest will be subscribed by associations of shopkeepers in fashionable thoroughfares such as Bond Street, Regent Street, Piccadilly, and St. James's Street.

The London County Council also plans to make this a Coronation to remember. Souvenirs for schoolchildren in L.C.C. schools will cost the Council £60,000, illuminations and decorations will absorb another £14,500: the Council's share of the cost of a massive, £14,000 firework display on the South Bank "Festival of Britain" site, will add another £5,000 to the bill. The provision of a children's music and dancing festival and the prize of £150 offered to the composer of the best "Coronation Overture" will bring the Council's total bill to well over £100,000.

No estimate can be made of the amounts which will be paid out in local celebrations up and down the country. The Queen has expressed the wish that these should be as simple as possible and avoid all undue expenditure. But her subjects' strong desire to do justice to the occasion will not be weakened by consideration of money. It is safe to assume that some millions of pounds will be spent on street decoration, floodlighting, children's souvenirs and parties, and other forms of celebration in countless communities.

All this is a magnet for tourists, and the British Travel and Holidays Association expects that 1953 will be a bumper year. 800,000 tourists are expected to arrive, compared with 720,000 last year. The difference represents "Coronation Tourism."

Tourist expenditure forms an important part of Britain's "invisible exports", and thus benefits the balance of payments. For visitors are expected to bring into Britain between £125,000,000 and £130,000,000 in foreign currency during Coronation year — an increase of about £15,000,000 over the previous year's figure. Some £48,000,000 of this, moreover, will be in dollars — £5,000,000 more than was earned from this source last year.

Hotel Expenses

Mention of tourists leads to a consideration of hotel expenses, a subject about which much nonsense has been heard in recent months. Reports have circulated of profiteering by hoteliers and landladies on a fantastic scale. A United States travel agent complained that one of his clients was asked £1000 for a room with a view of the processional route. Another client was offered the use of a two-bedroomed flat, a mile from the route, for 25 guineas a day. A four-roomed flat was offered for 200 guineas a week. Again, the Agent-General for New South Wales protested publicly when he was offered, as a "favour" to visitors from the Commonwealth, hotel accommodation for two people for two weeks, plus a seat "somewhere along the route", for 550 guineas for each person. This charge, it was stated excluded the cost of travelling from Australia.

Most hotels are making only slight increases in their charges, while some are not raising them at all. Those which are charging up to 30 per cent more for rooms claim that re-decoration, additional staff (at overtime rates), the provision of television and other Coronation "specialities" make an increase unavoidable.

The Coronation provides countless other opportunities for private enterprise, from the sale of souvenirs to the letting of windows along the processional route. About 100,000 people are expected to see the procession from the windows of stores and houses along the route, and this form of private enterprise has achieved astonishing success. A ticket agency which had 4,000 seats to let received 30,000 applications from would-be spectators. Three-quarters of them offered up to 30 guineas for a seat, some limited themselves to 70 guineas, but others said the cost should be disregarded.

And what of the filming, televising and broadcasting of the historic event? Two film companies are to make a complete record of the ceremony in Westminster Abbey and the subsequent procession, in full colour, at a combined cost of some £300,000. Newsreel coverage, and the equipping of television theatres to bring the Abbey scene to millions of people will bring the the motion picture industry's total investment to about £500,000. Broadcasting and television programmes by the B.B.C. together with newspaper coverage of the event, will in all probability raise the cost of describing the Coronation to around £1,000,000.

Guides Ready To Take Over

WHEN the first Coronation visitors arrive in London in the spring, there should be nearly 300 officially registered guides ready to show them everything they want to see.

The guides force will be at its strongest since the scheme was begun by the British Travel and Holidays Association four years ago. At present there are 255 guides, of whom 55 are women.

Because of the Coronation, the Association are running a training course for newcomers, of whom 21 are now under instruction.

"Final examinations, written and practical, for these candidates, will be held on February 6 and 7," said an official of the Association.

"In addition to the London force, a number of official guides will be on duty at other centres, including Canterbury, Shrewsbury, Bristol, Cambridge, Hove and Winchester.

"Most guides are linked to the travel agencies, but others work independently, some specialising in particular subjects. Many speak several languages.

"All official guides have passed the severe tests which entitle them to our recognition."

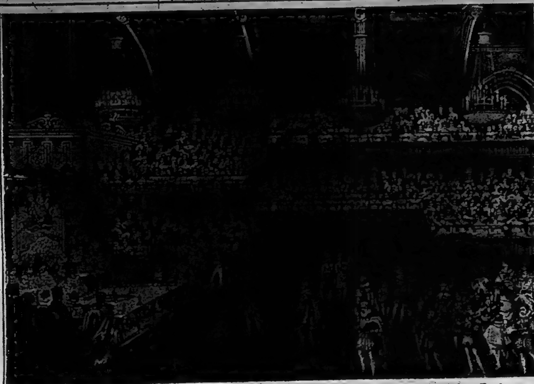

ROYAL BANQUET at the coronation of George IV in July, 1821, drew a highly colorful group from Empire.

SIR HENRY DYMOKE King's Champion to Henry IV, was last of family to perform traditional office.

DUKE OF BEAUFORT as Master of Queen's Horse is third of great officers in the Household.

DUKE OF NORFOLK arrives for first meeting of the Coronation Claims Court which was held July, 1952, in Privy Council offices.

OFFICES OF PRIVY COUNCIL in Downing street where the Court of Claims has its hearings.

CEREMONY OF THE RED ROSE takes form of the red rose which is a tribute paid to reigning sovereign who has passed through the Berkshire town of Hungerford.

Court of Claims Created To Hear Rival Families

Right to Hold Towel for Queen When She Washes Hands Is Argued

By D. T. Robert

More than six months ago a Court of Claims was set up at the Privy Council Office in Downing Street and with all the solemn dignity that the Judicial Committee of the Privy Council brings to great causes, it deliberated the claims of rival families to bear the Queen's Spurs, or to hold a towel for the Queen when she washes her hands at a banquet that will not take place.

Perhaps the world regarded with some amusement the solemnity with which rival families briefed lawyers and contested claims — bringing with them elaborate and often unconvincing genealogies. But what were these privileges, and how did they arise?

Back in the Middle Ages, (from 1066 for at least 300 years), the only right any man had to claim any land as his own depended on his doing the Sovereign a service. After the Conquest by the Normans the whole of the inhabited land of England was granted to the barons and landed freemen with the obligation of service of some kind. The main service the King wanted was military service. Most of the land in England was split into manors and each manor had the obligation to provide the Sovereign with a given number of fighting men—mounted or on foot—for a period of 100 days in any year. In exchange for that service, the landowner had free holding of his land. But there were two other, more exceptional forms of service. One was rendered by the Church. Great estates were held by the Bishops and the Priors of the Abbeys and their obligation was not to fight for the King but to pray for him.

The third group, which is quite small and exceptional, concerns us because it numbered those few privileged landowners who hold their land in exchange for performing some personal service to the Sovereign. At the very earliest stage we can imagine that these "manors" were handed out by early kings as rewards to their actual personal servants — the men who really looked after the king's wardrobe, or poured out his wine, or organized the supplies of fish to his table. But since feudal society was hereditary, the manor given as a reward to one butler descended in that man's family and he became a landed gentleman and the service of pouring out the king's wine was carried out by another menial — except on state occasions. So we have a gradual progress down the ages with rewards for personal services quite rapidly becoming ceremonial, honorary and hereditary.

Today there are few opportunities to perform the services that originally gave rights of tenure in various "manors" — some of them quite sizeable estates, others small villages.

Since the reign of William IV there has been no ceremonial procession from Westminster Hall to the Abbey, nor has there been a banquet. And most of the services were prescribed to be performed either in procession or in waiting at table. A "Tenant in Serjeanty" who till recently had a service to perform actually in the Abbey was the Lord of the Manor of Worksop. He had a duty to provide the Queen with a "rich right-hand glove", to support the Queen's right hand, and to carry the sceptre when required. (With orb and sceptre, and the manipulation of robes, it must have been discovered long ago that even a Sovereign had not enough hands to manage the whole regalia.)

Duke's Privileges

These privileges belonged to the Duke of Newcastle. Much of his property, though, including Worksop Manor, has now been merged into a limited liability company. The company had asked that the privileges be granted to them, but the Court of Claims last December ruled against the company, disassociating them from these privileges.

Another service is often reckoned as a tenure in sergeanty — but probably wrongly. It is the duty of bearing the great golden spurs with which the sovereign is invested with the order of knighthood. Quite logically, the job fell to the Master of the Horse at the early coronation of Norman kings. The family that holds the Mastership of the Horse, the Marshals of Pembroke, soon came to claim that service was an hereditary right in their family. Although there is no "manor" attached to it, seven descendants of the Marshals of Pembroke, (all by various female lines) pressed their claims before the Court of Claims in 1936. The court could not sort out the genealogical tangle and all six were left with equal claims. (Today the Master of the Horse is the Duke of Beaufort, of the Somerset family that built Somerset House.

If the banquet were revived there would be many more disputes. The most glorious claim would once more be from the Norfolk family—to act as Lord Chief Butler. This used to be the fifth Great Office of State—but it is now extinct although it could be claimed as hereditary to the Earldom of Arundel.

The most famous of all the services is that of King's Champion. It has been held, (attached to the Manor of Scrivelsby, in Lincolnshire) by the Dymoke family at least since the reign of Richard II.

The Champion used to ride into Westminster Hall—from the courtyard of the present House of Commons where MPs now park their cars. The Champion rode the king's second best horse and wore his second best armor. He was preceeded by a Herald and accompanied by the Marshal and Constable. Three times, in Westminster Hall he threw down his gage and challenged those who disputed the king's title to make good their claim in combat. After the challenge had been given the King drank his Champion's health from a gold cup that the Champion received as his fee. In recent reigns this tenure in serjeanty, since there is no banquet, has been adapted and the champion has now the right to carry the Standard of England in the Abbey.

Many of the services that became privileges have also a fee attached to them. For instance, the Lord of the Manor of Great Wymondley is to be Chief Cupbearer—and can keep the cup afterwards. The Lord of Bedford is the Almoner—and can keep the silver alms dish. The Lord of the Manor of Ashley is to be Napier— and can keep the napkins. Everything was thought of, in the Royal arrangements of the Middle Ages; the Lord of the Manor of Scoulton was to be Chief Lardiner, and to receive the remains of the feast. There is a long list of these services, including the supply of fish, and some wafers for the king to eat during the second course of the banquet.

There are some other traditional services—which are not serjeanties — that are ancient, and of interest. The Barons of the Cinque Ports from the time of Richard I have claimed the right to carry the Sovereign's canopy in the pre-banquet procession.

Since there is no banquet nowadays, the Barons attend the Standards of the Empire during the service. The Lord Mayor of London would have the right, were there a banquet, to assist the Duke of Norfolk as a butler—in particular passing the Queen her wine when she takes the wafers in the second course. The Lord Mayor of Oxford would also be serving wine at table.

Perhaps it is regrettable that since the roisterous and pleasurable coronation of King George IV the banquet has been dropped from the ceremonial of the coronation day.

Origin Traced Of Royal Arms

By Spike Hughes

DRAGON in arms—that in the romantic and picturesque language of heraldry, is the description of the Royal Arms.

Those passant guardant, or walking-past-and-looking-at -you lions, for instance, are themselves a heraldic hang-over from the time when they were quartered with the fleur-de-lis of France.

When we lost France and her lilies, the lions remained; with the result that England is represented twice in the Arms to Scotland's and Ireland's once.

(Scottish usage shows the Lion of Scotland in the first and fourth quarters, with the three English lions tucked away in the top right hand corner.)

With my own country represented by a harp or, stringed argent, regardless of whether the usage is Scottish or English or on the front of my passport, I have no complaint. But why are the Welsh not included in the Royal Arms?

Unlike the Irish, who are all (we assure ourselves) descended from numberless kings, the Welsh, in common with the English and the Scots, have provided the British Isles with a whole dynasty of monarchs in their time. And the last one, by a happy coincidence, was called Elizabeth.

Bring out that Tudor Dragon again and put it in the fourth quarter of the Royal Arms in place of those repetitive and anachronistic lions.

The Welsh have been willing partners in the United Kingdom much longer than the Scots and the Irish; the first Prince of Wales, title of the Heir Apparent to the Throne, was created 669 years ago; they have a live, virile language. They have even won the English County Cricket Championship.

But that Tudor Dragon is scarcely ever seen outside the Principality, except on national flags at Twickenham, and on the coat of arms of the Pullman Car Company.

Would it be a break with tradition to include the Welsh Dragon in the Royal Arms? No. They are the personal arms of the monarch; they have been changed before, for political family, and geographical reasons. They can be changed again.

Put the dragon passant gules with its green background into that fourth quarter and you would bring an extra bit of color into the scheme (the four quarters would be fields of red, gold, blue, and green).

The Welsh have been given floral and vegetable representation on our coins and stamps; the daffodil and the leek have now become an accepted part of the general design. But it has been a tardy and reluctant gesture.

The Queen, who is our Second Elizabeth, has Tudor blood in her veins. A red Tudor Dragon in her Arms would be correct, consistent, and decorative.

Radio, Television, Press To Report Every Phase

Event to Become One of Century's Greatest News Event for Coverage

By Brett Oliver

One person, a woman, Queen Elizabeth the Second, is soon to become the centre of one of the century's great news events. For just over five hours, the world will pause as a British monarch is crowned Queen of a quarter of the globe.

From the moment she appears for her drive to the Abbey till her last handwave on the balcony of Buckingham Palace, those minutes will belong to the millions. It will be an unforgettable moment in history, not likely to come again for many years.

It is right then that the most will be made of this historic moment of colourful pageantry. For, wherever they are, English-speaking people will want to have a part in it—by seeing, hearing or by reading. The task on that day is clear for those who will bring a Commonwealth of Nations to the side of a Queen as she accepts her crown.

It will be done on a scale never yet attempted. Out from the streets of London will flow a torrent of words, written and spoken, taking the news to the four corners of the earth. Within the United Kingdom itself, Britons will be able to see and hear the ceremony, as the minutes pass. For with television and radio at their touch, there will not be a home in the land unable to come to London that morning.

And in time, there will be few who have not seen a filmed record of the majestic scene.

How is it being done? How will 700 million people be informed of what happens in London on June 2?

The answer lies in the planning, the organisation and the hard work which is being poured into the job of "Covering the coronation."

Radio is still the greatest medium for informing the greatest number of people in the shortest time. Thus, the prime task falls to the British Broadcasting Corporation. Its job is to describe each moment of the Queen's drive to the Abbey, her Coronation there and her triumphant tour along the processional route back to Buckingham Palace.

To do this, the BBC, working in co-operation with nearly all the world's main radio organisations, will have 250 commentators and observers flooding the wavelengths of the globe with an on-the-spot description relayed over 1500 stations.

A small, highly-trained team, including men from the Commonwealth, will cover the occasion for listeners within the British Isles. And simultaneously, their voices will be heard in all parts of the Commonwealth through a world-wide link-up.

49 Languages

Simultaneously, too, accounts of the ceremony will be broadcast in every language used by the BBC in its external services — 49 altogether, including such unfamiliar tongues as Knoyu, Vietnamese and Marathi.

Staid in many respects, but unequalled in handling big occasions, the BBC is determined that the news will be spread further and wider than ever before. The time factor will not in every case allow for overseas transmissions to be broadcast direct. Some will therefore be recorded for use later in the day. For 12 hours after the ceremony, the BBC will transmit edited programmes in English containing recordings of the day's most graphic moments.

Night broadcasts overseas will include descriptions of the celebrations in London, interviews with well-known visitors from many countries, as well as recordings of the morning ceremony.

To achieve world broadcasting on this scale, the BBC is briefing 250 engineers to man the 80 commentary points which will be established inside the Abbey and along the processional route. The majority of this team will spend Coronation eve in a building adjoining Broadcasting House, sleeping on camp beds so they can be on the job first thing in the morning without having to converge through a jam-packed London.

Out on the streets, they will be responsible for controlling scores of microphones and hundreds of miles of wire so that the commentaries pass smoothly through to the waiting world. A temporary sound control room just round the corner from the Abbey will ensure the words are clear, and a second control position in the head verger's room inside the Abbey will help channel the word-picture of the ceremony correctly into overseas wavelengths.

The British Post Office has a big part in the arrangements. It is providing nearly 400 sound circuits besides 800 wire extensions for microphones and head-phones.

For the BBC, Coronation Day will climax a week-long rush of special programs costing, perhaps, £200,000.

But sound broadcasting is not the end of the corporation's assignment. The wonder of television, in its infancy when King George VI was crowned in 1937, should ensure that an estimated 20,000,000 people will have a better view than the multitudes lining the streets.

The television coverage is to be handled on almost the same scale as the radio broadcast. Fourteen cameras spaced along the route and three inside the Abbey, will pick up nearly every moment of the three hours. The finest commentator in the world could not hope to compete against the impressions which will be captured for the television screen.

The greatest triumph for TV arises from the Abbey ceremony itself. After careful deliberations inspired by public opinion, the Coronation Commission in December approved the extension of television to include the Recognition, the Crowning and the Homage, cardinal parts of the whole Abbey ceremony. But, to maintain the dignity of the occasion, TV screens everywhere will be blank during the Anointing, the Communion Prayers and the Administration of the Sacrament.

Besides the camera focusing on the High Altar, two others in the body of the Abbey will give a perfect view of the congregation in the Nave and the processions to and from the Altar.

As the crowned Queen and her entourage emerge from the great building, other TV crews will take up the picture and carry it through till Her Majesty turns for the last time from the famous balcony of her home and disappears from sight.

Continental Europe is to view the Coronation also. Television transmitters leap-frogging the Channel will send the living picture into homes in France, Belgium, Holland and Western Germany.

Proximity makes this possible. The United States, in spite of its tremendous resources, is not to see a televised version of the event till more than 15 hours later. At first it was ambitiously hoped to have aircraft acting as relay stations spaced across the Atlantic so the image could be fed into the colossal American network. In this way, Americans up to 5000 miles away might have viewed the Coronation as if they were sitting in the Abbey themselves.

Though feasible, the project has been rated too costly — about £36 million would be needed — and the United States is now to receive a film taken from the TV cameras. It will be rushed across the Atlantic by air and transmitted over both Canadian and American networks. Most countries overseas, however, have no television services and, till newsreel and color films reach them, the people will have to rely on radio and their newspapers.

Nowadays, newspapers are unable to compete against radio in the coverage of an event like the Coronation—just as radio is in its turn overshadowed by television. But it is a fact that most people, although they have watched or heard an event, still like to read about it in their papers. And that is where the descriptive writer comes into his own.

So an army of writers is gathering to cover the Coronation. They are coming from every part of the world and, in the 24 hours after Queen Elizabeth's crowning, more words will be cabled from London than ever before in history. Most big overseas newspapers will have their own correspondents working on the spot, providing an individual description to far-away readers. Feature writers, with more time available, will follow up with neatly-rounded articles for plush magazines at home and abroad.

The British press, geared for a supreme effort befitting the occasion, will have fresh editions on the streets of every city almost as quickly as events progress. Whatever the treatment it is given, the story will originate inside the Abbey and in the streets. Selected writers of the most important papers and news agencies will have seats in the Abbey. The main force of up to a thousand newspapermen will be spread along the processional route. For those cabling their reports overseas immediately, the Post Office is providing direct lines to London's central cable office, where ranks of teletype operators will send the despatches beaming round the Globe.

Radio Pictures

These will be followed almost immediately by radio pictures, the first images of the crowned Queen to reach countries outside television-served Europe.

Films, comprehensive and vivid, will give the world the final and most complete account of the day. Newsreels for world-wide distribution will be quick off the mark and behind them will come the polished feature films, most of them in color.

J. Arthur Rank, Britain's film mogul, is preparing to make a full-length color film and 25 British cameramen working with a new color system have been earmarked to produce an hour-long celluloid record.

Elaborate precautions are being taken to ensure that the full dignity of the Coronation ceremony is maintained in every film made. The reels will be lifted from the cameras by executives of the film companies and put at once into sealed canisters. Then, they will be taken by car from Westminster Abbey to Buckingham Palace where, in a private room, the Archbishop of Canterbury, Dr. Fisher, the Lord Chamberlain, the Earl of Scarborough, and the Earl Marshal, the Duke of Norfolk, acting for the Royal Family, will see the films developed and screened.

German-made Flags to Hang

GERMAN-made flags will decorate some London buildings during the Coronation. They were found in Germany in crates marked "Germany for the Germans." Some of the flags are naval signals.

"A theatre can put up a 'paying-off' signal when a show is a hit," today said Mr. Alec Godwin, head of a Wapping wholesale firm that bought the flags. "But most purchasers simply want them for decorations."

The flags sell by the pound. Usual price for the all-wool flags is 10s. a pound. That is about 3s. 6d. a square yard.

Some Union Jacks are 30ft. by 20ft.

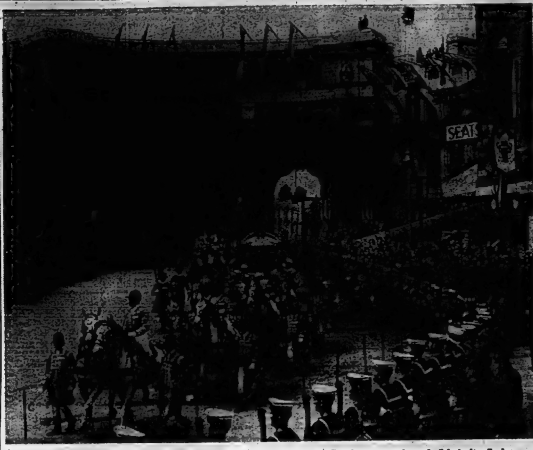

CORONATION PROCESSION of King George VI in the Royal State Coach passing through Admiralty Arch.

CORPORAL of the Horse of Royal Horse Guards is fitted for his part as the sovereign's escort.

GUARDS BEARSKINS being made in London mounted and sewn on specially constructed wire frames.

ECONOMY ROBES designed for peers and peeresses for the 1953 Coronation because of high costs.

TWO HEAD-DRESSES specially designed by Hartnell the Queen's dressmaker for any color but black.

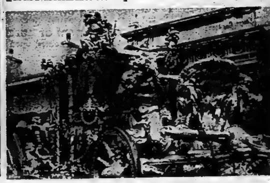

ROYAL STATE COACH in which the Queen will ride is made in the style of an ancient roman chariot.

CEREMONIAL SWORDS order totalling 2,000 are put together by firm of noted specialists.

Coaches, Uniforms and Robes Are Being Prepared

By Dorothy Barkley

OUT of their glass cases and storage places where they have been preserved from dust and moth since the last Coronation have come the coaches, uniforms and robes to be used on June 2.

The ceremonial coaches required the most renovation after the ravages of time. The Royal State Coach, completely regilded in 1937, has had its panel paintings cleaned and transferred to new wood, specially proofed against woodworm and weather. And the Lord Mayor's coach, in which dry rot and moth were suspected, has been overhauled and repainted.

Of the three state coaches in the procession—the Royal State Coach, the Lord Mayor's Coach and the Speaker's Coach—the Royal Coach, although almost 200 years old, is the youngest. It was completed in 1762, the Lord Mayor's several years previous to that, and the Speaker's dates from the time of Queen Anne.

The Royal Coach, now used only at coronations, this year makes its seventh appearance in a coronation procession. George III ordered it for his coronation in 1761—but it was not completed until a year later when he drove in it to the State opening of Parliament. After this event, the Royal Stable Clerk wrote in his journal: "His Majesty went to the House of Peers to open the session in the new State Coach. The mob was exceeding great yet no other accident happened but one of the door glasses and the handle of the door being broken."

Only kings and queen of England may ride in the coach. It has never left London—and superstition has it that it would be unlucky for to do so. Described as the most superb carriage ever built, it marks the supreme artistic extravagance of an age renowned for its luxury. Money was lavished on it—it cost over £7,000. This is hardly surprising, since it is gilded with 18-carat gold, and has oil panel paintings depicting emblematic subjects designed by Cipriani, the leading Italian artist of the day.

It is constructed in the style of an ancient Roman chariot — and, like the chariots built for Roman triumphs, is loaded with trophies to commemorate British victories of war.

On the centre of the roof are the figures of three boys symbolic of England, Scotland and Ireland. They support the emblems of state—the Imperial Crown, the Sceptre, the Sword of State and the Insignias of Knighthood.

Has Rubber Tires

The Queen should have the most comfortable Coronation ride in history — rubber tires have been fitted for the first time to the coach's iron wheels. Because of the coach's immense weight—over four tons—it is unsafe to draw it at more than walking pace, even though a handbrake has now been fitted. One advantage of this slow pace is that all those on route will have ample opportunity to see the Queen as she passes by.

The interior is decorated in rich scarlet velvet on which are embroidered the rose, thistle, shamrock and State Crown. For Edward VII's coronation, the coachman's box was removed because the king thought that it prevented the crowds from seeing properly. This meant that all horses had to be postillion-ridden — and so they are today.

The coach is drawn by eight Windsor Greys. (Their name arose from the fact that the royal horses were stabled at Windsor until 1937). The state harness, worn only by the horses that draw the State Coach, was made for the Diamond Jubilee celebrations of Queen Victoria in 1857, and cost £15,000. Each set weighs 120 pounds and was originally cut from a single hide of red Morocco leather. The saddle cloths are of royal blue cloth edged with gold embroidery. On account of its great value, the harness is always kept slung on dummies at the royal stables.

The postillions' livery is in the royal colors of crimson black and gold. And they wear powdered wigs, velvet jockey caps, embroidered jackets and white buckskin breeches. Their riding boots have gilt spurs, and they carry gold-mounted whale-bone riding whips. Four walking Men, chosen from the staff of the Crown Equerry in the Royal Mews, march on each side of the team. Their livery is similar to that of the postillions except that they wear knee-length coats. Four Royal footmen walk in pairs on each side of the coach itself. They wear frock coats, knee breeches and buckled shoes.

The Sovereign's Escort, which precedes the coach, is made up of three elite corps—the Life Guards, the Blues, and the Yeomen of the Guard—all wearing their centuries old attire. The Life Guards were formed originally from the Cavaliers who went into exile with Prince Charles Stuart, later Charles II, and returned with him. Today, they wear white-plumed silver helmet, steel breastplate, red tunic, gold lace aiguillettes, white buckskin pantaloons, knee boots, and white buckskin gauntlets. The Blues were part of the Parliamentary Army — fighting against the King — and the order to disband them was never carried out. Their uniform is blue tunic, steel breastplate, white breeches and knee boots. The uniform of the Yeomen of the Guard—formed by Henry VII as a personal protection—has hardly changed since Tudor times. Each wears a ruff, red, gold and black frock, knee breeches and buckled shoes.

Inside the Abbey, the Queen has an escort of Gentlemen-at-arms, who accompany her from the door through the nave and choir. The guard was formed by Henry VIII in 1509 with the injunction that it should always consist of "Gentlemen extracte of noble blood." This has of course been modified since then. Their uniform—which today would cost £500 new and is therefore handed down from generation to generation—was given to them by William IV to replace the former Tudor style.

Two Other Coaches

The two other ceremonial coaches in the procession are those of the Lord Mayor of London and the Speaker of the House of Commons. The Mayor's coach—known as the "Gingerbread Coach"—is almost 200 years old, and weighs just under four tons. It is so nicknamed because of its fantastically carved wooden body and rich gilt rococo ornamentation. Its interior is decorated in crimson velvet and gold upholstery, and it has tasselled seats. Allegorical pictures on the outside — Scales of Justice, Faith, Hope and Charity—were painted by the same Italian artist, Cipriani, who was commissioned to ornament the Royal State Coach. The Lord Mayor's coat-of-arms are painted on the door, and the Lord Mayor himself has an escort of Pikemen of the Honourable Artillery Company.

The Speaker's coach was once the State Coach of Queen Anne, and she drove in it to her own coronation. Now it bears the coat-of-arms of the Speaker. Last used at King George VI's coronation, it will be pulled by two brewer's horses. Two running footmen, chosen from draymen's assistants, will accompany the coach.

Other carriages, of a smaller, less ornate variety, will take members of the Queen's family to the Abbey. Prime Ministers of the Commonwealth will travel in cars. Peers and peeresses, though, will travel to the Abbey by special underground trains. They will then be within walking distance of the Abbey, and so will avoid the traffic confusion bound to arise if they all travelled by car.

Peers who are in the processions and ceremonies in the Abbey wear robes of state with coronets. But there have been relaxations in traditional attire for peers not taking an active part at the Abbey. Instead of the costly state robes, they wear either mantles of any order of knighthood to which they may belong or Parliament robes over evening dress with trousers in place of knee breeches. If below the rank of earl, they may wear a cap of state instead of a coronet. The number of rows of ermine's tails on his robes denotes difference in rank—two rows for a baron, and four for a duke. Their coronets, too, have subtle variations. A duke has eight gold strawberry leaves on his. An earl has eight silver balls raised on points with gold strawberry leaves between the points; a viscount 16 silver balls and a baron six—with no strawberry leaves. They are not allowed to adorn their coronets with jewels or precious stones instead of silver balls.

Peeresses at the Abbey are likewise wearing robes of state and coronets according to their respective ranks. The coronet of a peeress is similar to that of a peer, except it is smaller. In their robes, peeresses show their difference in degree by a nice distinction between the number of rows of ermine's tails and the length of the train. A Duchess, for instance, has a two-yard train and four rows of ermine's tails, and a baroness only a three-foot train and two rows of ermine's tails.

But for viscountesses and baronesses who do not possess these robes, the Queen's dressmaker Norman Hartnell has designed, with the Queen's approval, special "economy" robes costing about a tenth of the price of a traditional robe. The new robe, of crimson velveteen instead of silk velvet, is edged with white coney in place of the customary ermine. And only six yards, compared with 20 for the old style, are required. The white coney collar is powdered in the same way with ermine's tails to denote rank. As an alternative to the coronet, crimson velveteen caps of state have been specially designed.

And so the procession, not only in the coaches but in the uniforms and robes worn by those taking part, presents a cameo of English history over past centuries.

Invitations To Royalty Cut Down

Many Kings Who Saw 1937 Crowning Unable To Attend This One

By Yorke Henderson

On a spring day in 1937 the heirs to more than a dozen monarchies watched George VI of Great Britain crowned in Westminster Abbey. They made much of the solemn-eyed, 11-year-old, heir apparent to the British Throne; a fairy tale child-princess in state robes and tiny coronet. But few of them were to see her ascend the throne herself, for the royal invitations to this year's coronation have mirrored the changed face of Europe.

Many of the heirs who saw the 1937 crowning are now kings themselves and as such are barred from attending. According to Court etiquette they would, if they were present, enjoy as crowned heads precedence over the British sovereign. That, of course, could not be allowed to happen, so tradition has seen to it that they are not invited.

Other monarchies have been toppled by the westward surge of Communism. And now some of the royal guests who went so proudly to the Abbey are exiles not officially recognized by Britain's Royal Household.

Three royal princes only will return in their own right to witness the glittering Abbey ceremony. Two are from Western Europe — Crown Prince Olav of Norway and Prince Bernhard of the Netherlands. The other is Prince Asfa Wossen, eldest son of the Emperor of Abyssinia.

Prince Bernhard will represent the Netherlands again because as a Consort he is not the head of the State. With his wife, now Queen Juliana, he brought a romantic note into the pageantry of the 1937 celebrations. They had cut short their honeymoon to be in London and grateful Britons showed they appreciated the gesture.

Crown Prince Olav of Norway with his Swedish-born wife, Princess Martha, can come again because his father, King Haakon, a sturdy 80, still sits on the throne.

Sweden's King Gustav Adolf, as Crown Prince, represented his country last time. Now he will send his second son, Prince Bertil. His eldest son, Prince Gustav Adolf was lost in 1947 in an air crash.

Greece's representative in 1937 was Crown Prince Paul. Now, as king, he may decide to send his 12-year-old son, Paul. But if he does, Queen Frederika will probably accompany him. As a daughter of the Duke of Brunswick and in line of succession to the British Throne she would probably be allowed to attend the Abbey ceremony.

Denmark's King Frederik has succeeded to the throne since the last coronation. But he has no sons and because Denmark does not recognise female succession he will send his 65-year-old cousin, Prince Axel.

Belgium was represented by King Leopold's brother, Prince Charles of Flanders. But Leopold has since abdicated and this year the royal house in Brussels will send his 18-year-old son, Prince Albert, who represented his brother, King Baudouin at the funeral of King George VI.

Japan will send 19-year-old Crown Prince Akihito. He was too young to attend in 1937 when Emperor Hirohito dispatched his own brother, Prince Chichibu, a tuberculosis sufferer, who died this year.

Prince Paul, ex-Regent of Yugoslavia, is one of the questionable visitors. Britain at present is officially friendly with Tito's Yugoslavia, the only Communist country outside the Iron Curtain. That friendship in any case might be endangered if Paul were asked by Britain to ride in the same procession as the Yugoslav Communist delegate.

The question of ex-King Michael of Rumania raises similar difficulties. At present Michael, onetime owner of 159 castles in his native country, is living the life of an English country squire on a 100 acre estate near the late Bernard Shaw's home at Ayot St. Lawrence. He was forced to quit his country, yet Britain maintains diplomatic relations with Rumania.

Perhaps more delicate than any is the status of the Egyptian royal family. When the provisional Coronation invitations were dispatched by the Foreign Office, Egypt's monarchy existed in name, although there were indications that the Neguib regime intended — and still plans — to abolish it. But anyhow, on Coronation Day, a plump exile in his sun-baked Mediterranean retreat will remember how he came to Britain 16 years previously as Crown Prince Farouk, accompanied by his mother, Queen Nazli.

One ruler not represented, as things now stand, is the Shah of Persia. Prime Minister Mossadeq saw to that when he severed diplomatic relations with Britain over the oil dispute.

The Iron Curtain countries—probably waiting for a lead from the Kremlin—were among the last to reveal their plans. There was probably good reason for Moscow's delay in announcing Russia's representative. For after what happened to the last man chosen, the post might not be popular. That man was Marshal Tukhachevsky. Just before the Coronation he "caught a chill" and could not attend—so it was said. Shortly after the Coronation he was executed with a number of other Red Army leaders following a great show trial at which he was accused of plotting to assassinate Stalin and overthrow the Soviet regime.

Single System of Justice Unites Empire Nations

Queen Is Sole Source of Law Throughout Many of Its Lands

The United Kingdom of Great Britain and Northern Ireland, the Queen's Dominions beyond the seas, the Realm of Canada, the Union of South Africa and Commonwealth of Australia, the Union of New Zealand, the Commonwealth of Pakistan and Ceylon are drawn together into a single system of justice, equity, government and order that stems directly from the English monarchy. The Queen is the sole source of law throughout these lands. Across the extraordinary diversity of the world's climates the Queen's justice will be administered according to forms and usages handed down from the Middle Ages to the Parliament of Great Britain and, from Westminster, offered to the world. The Constitutional Monarchy to which Queen Elizabeth II is being enthroned is one of the greatest, longest-lined and indeed, one of the most mysterious institutions in the history of mankind.

Indeed our present Constitutional Monarchy is the Constitutional Monarchy of England, married to the ancient Monarchy of Scotland, and then extended by an infinite series of adaptions, loyalties and diplomatic ingenuities to meet the needs of people in every continent.

We did not gain our Constitutional Monarchy, as some nations have, by "going constitutional". There is no single written code of Constitutional practice that lays down the powers of our new Queen, or of Parliament, or of the exact pattern of our law. We have arrived at our Constitutional Monarchy by a series of accidents and chances of history—which we may well be excused thinking lucky chances, or well-contrived accidents. At the danger of a little smugness we are entitled, at the coronation of a new queen, to look back on the history of how we came to be as we are—a United Constitutional Monarchy with Dominions across the seas. And we may ask ourselves how Britain has avoided the worst disasters of history that have befallen others — the anarchy of the Middle Ages and the destructive revolutions of the nearer centuries.

Today the Queen is the source of law in seven sovereign countries, and her writs run through some 51 colonial possessions. Imagine the intricacy of that Government! She has Governor-Generals and Governors, Ambassadors and Residents who represent her abroad; she has seven loyal Parliaments, and many provincial assemblies under them. She has Lieutenant-Governors in Provinces and Puisne Judges who carry her justice to the Polynesians of the Gilbert Islands or the lonely fishermen of the Antarctic. Imagine the fantastic intricacy of all the legislation passed, of all the commissions sent forth and all the judgements handed down in the name of the Queen! Look on her likeness printed on the postage stamps of the world and marvel!

Origin of Rule

Yet we can discern the dim origins of this complex network of rule in the simple gathering of his Wise Men—the meet—that Egbert the Great called around him 1,000 years ago at the ancient town of Kingston-on-Thames. Perhaps it is peering too far into history to see the origin of our constitution among these rude Saxon princelings who made Kingston their capital for the following 200 years. But certainly we cannot understand our own nation without turning back at least to the great Conquest of England by the Normans. It was that, first, that made us a united monarchy and gave Queen Elizabeth II's heritage its toughness and durability.

King William, the victor of Hastings, won himself the whole kingdom of England. When we see the chaos of feudal wars, the baronial strife that tore Normandy and France for the following hundreds of years we must be thankful for that Conquest which made William the absolute master.

One of the first great assets that went to making of our constitution was several hundreds of years of comparative internal peace at the time when every other country on the Continent was a seething turmoil of uncertain loyalty, allegiance and impermanence.

For that stability on which the King's peace was founded we must thank the tough, campaigning Duke of Normandy, William the Bastard, who conquered England and alloted it among his companions under a law that preserved great rights for the King's rights that could not be insisted on by the unlucky kings of France and Germany for many hundreds of years. There was comparative peace in England because William and his conquering Normans insisted that private war was illegal, even between barons; that only the King could strike coins, and that the King's justices would travel the country and sit in "assize" to give the King's judgments, (they were soon assisted by a jury to help them with local information.)

Thus was established the great medieval balance of power in England — with three elements, King, Baronage and People. Because there was stability, and a fair degree of peace the great permanent institutions had a chance to grow. The King's Court, instead of wandering with him, started to settle and establish permanent administrative office. The King called his barons together regularly and made them the first House of Lords. Then, later, other kings wanted to tax their subjects and gathered together representatives of the boroughs and the counties to make the first Commons. At the same time an agricultural revolution made property law more complicated and, out of the rights of buying and selling land, there grew up the Code of Common Law that is now disseminated across the world.

If the Norman Conquest is the first good fortune Britain had in her history which helped to make the monarchy of Elizabeth II sure and well-loved and constitutional, then the second stroke of good fortune, (though it may seem strange), was the stubbornness of King Henry VIII, the annulment of his marriage to Catherine of Aragon, the break with Rome and the resulting impetus it gave to Britain's greatness and to her Parliaments.

The Kingdom of England that Henry VIII ruled was very different from the monarchy we know today—and yet very much more complicated indeed than the little circle of the court that was all the Norman kings had for government. The Tudor monarch had many troubles and many weaknesses—besides his wives. We need to be reminded that he had virtually no power to raise taxes, and neither had he that expensive modern addition to monarchy—a royal standing army. The kingdom was dexterously balanced on the pyramid of medieval society—the King, the Lords and the Church.

Then came the crisis of English history. We do not need to tell the story again — the embittered Catherine cast aside, the young and beautiful Anne Boleyn announcing her pregnancy to the King, the desperate hurry to legitimize and provide Henry with an heir—and then the fateful moment when the child was born, a girl. Little was it thought that the unwanted girl-child, Elizabeth, would inherit from her father a strengthened kingdom and the glory of a long and victorious reign.

The crisis for our monarchy in 1530 turned Henry towards his people. He needed money, and support, and an army. And he could only have these by building the strength of Parliament and gaining the support of his people. Because Henry was in a personal crisis the monarchy gained—permanently. Elizabeth inherited a Parliamentary system of government— while across the Channel, in France, the medieval monarchy evolved towards the mighty despotism of Louis XIV. The British monarchy can indeed be thankful that these extremes were avoided.

Scotland, meanwhile, was still a separate kingdom. It had nurtured its patriotism in a series of wars with the English. But by this time it was clear that the continuance of two warring kingdoms in one island was wasteful — to say the least. By good fortune the two kingdoms were united by inheritance in the person of James VI of Scotland and James I of England. They remained two separate kingdoms under the same king for more than a 100 years before England and Scotland were united (in the reign of Queen Anne) into a single United Kingdom.

In our search for a Constitution for our monarchy, we cannot neglect the part played by Cromwell and the Commonwealth—the Republicans of England. And that is strange, again, for we may ask how a movement that executed King Charles I in Whitehall could be said to enhance the monarchy. Partly, it worked by opposites. After the experience of the confusion and uncertainties of republican years, the people of England never wanted to be without the certain sheet-anchor of a monarch as Head of the State. The English Parliamentary revolution was a very conservative revolution, (although it appeared, at the time, violent to strike off a king's head) and it continued for nearly 40 years, from the first protest of Hampden at paying an unjust tax until a king who wanted to dictate his religion to his people was compelled to flee the country.

Part of Pageantry:

Queen's Beast To Take Part

THE strangest animal to be given a part in the Coronation pageantry is now being created in a Chiswick studio. It is the Yale, one of the 6ft. tall "Queen's Beasts," which will sit upright outside the entrance to the annexe of Westminster Abbey.

All the 10 heraldic beasts—they include the Lion of England, the Unicorn of Scotland, the Dragon of the Tudors and the Bull of Clarence—are being designed by sculptor James Woodford.

It was at first thought that the Yale would take the shape of a rhinoceros or ram.

The designs being prepared by Mr. Woodford are still secret, but it is almost certain that his Yale will be a goat.

When Mr. David Eccles, Minister of Works, first referred to the "Queen's Beasts," he described the Yale as "the Yale of the Beauforts."

Further research has disclosed the Yale as a "mythical monster derived from Ethiopa." It was first known as "the Eale."

The heraldic animals will follow tradition in colour as well as shape.

The Yale is expected to be white with gold spots. It will have golden tusks and a golden mane and will be one of the fiercest looking of the animals.

One of the "authorities" being followed in the production of the Yale is a 15th century Garter Stall plate in St. George's Chapel, Windsor, which bears the impression of a Yale.

"These animals were first thought of hundreds of years ago," an expert in heraldry said in London today.

"People drew on their imagination to 'create' fierce animals which they believed existed in foreign lands."

Coronation Stamps Link All Empire

New Issue Will Go To Many Millions Throughout World

By J. A. Atkinson

Down-Empire highways and jungle trails goes the postman with a reminder—and a lovely one it is — that the Empire family spans the world and is one in love and loyalty to the Queen.

The reminder — new stamps, one of the Commonwealth's rare Coronation issues. The only other of its kind in six reigns since postage stamps as we knew them began in 1840, was the commemorative of King George VI's coronation in 1937.

The new stamps, designed around a photograph of the Queen taken by Dorothy Wilding, are strikingly like a famous colonial issued nearly 100 years ago in Queen Victoria's reign.

These Victorian stamps were taken from a portrait painted by Alfred Chalon, R.A. The Queen was so pleased with it she appointed him her painter in water colors.

How these Victorians have soared in value! A New Zealand penny carmine of 1855, used, is priced now up to £180 (according to condition). An unused (or mint) stamp is marked up to £375.

Yes, stamp collectors seek the rare and the beautiful and are ready to pay for them.

What of the new stamps? Who designed them? A stocky, genial little man whose office window at Wimbledon looks on a flagstaff flying the Union Jack. Name — Ernest James Jackman (yes, a lifetime on the job).

Round the portrait of the Queen he built a design which Her Majesty chose from 20 submitted by his firm, Bradbury Wilkinson & Co; and its rivals.

The new stamps will be used by millions of Empire citizens living in 61 colonies and territories.

Through these lands the Empire spirit weaves a story of courage and adventure. And the story of some of their stamps belongs to the highest realms of philately.

Let's call on British Guiana, a slice of Empire bounded by South America and the Atlantic. It is a British Guiana one cent black-on-red. It was issued in 1856 and, compared with the vivid British colonials of today, it seems faded, ugly and worn. Yet it is the rarest stamp in the world. This fabulous piece of paper from the gold-and-diamond land sold for $38,025. (then £9600.) at a Paris auction in the early 1920s and the last time it came on the market in New York, 1940, a secret deal was put through by Macy's, the big department store.

Neither the price nor the buyer was named. But $40,000 (£14,285 at today's exchange rate) is said to have changed hands and the stamp is still in America. When the owner took it to be televised recently he took an armed guard, too. This stamp gem was discovered by a schoolboy, Vernon Vaughan, when rummaging through old family papers in British Guiana. He sold it cheap because he preferred some flashy-looking foreigners. And though he was a collector all his life (he died three years ago) he never found another treasure.

Why is the stamp worth as much money? Because it is the only one of its kind known to exist.

Stamp of Mauritius

Now over to Mauritius, spice island in the Indian Ocean. Some of its stamps are famous and displayed at exhibitions all over the world. In the treasure class are two, orange-red penny issues on an envelope. Only 14 of these stamps are believed to be left out of 500 printed so that Lady Gomm, wife of the Governor of Mauritius in 1847, could use them on her invitations to a garden party.

She sent an invitation to a friend in Bombay. Years later, a British stamp collector named Howard bought the envelope in an Indian bazaar for £50. He sold it to a London dealer for £1,600.

The envelope went to a New York collector, Alfred Lichenstein, who is said to have refused £30,000 for it.

Why such an offer? Because it is the only envelope known with two of these used penny stamps on it.

Lichenstein's daughter, Mrs. John Denny Dale, displayed it at a London exhibition. King George was showing part of his collection. So was Carol, the former king of Rumania.

I asked Mrs. Dale if the family would sell the envelope or exchange it. She replied: "Not for all the mink in Mayfair."

So if you have friends in Mauritius, ask them to look through their old family letters. If they find even one of these early penny orange-red stamps they will be interested to know the dealer catalogue price is £3,500.

Next stop Bermuda — the island of no income tax where sunshine and flowers make summer out of winter and Postmaster Peret made history in about half a dozen easy movements. He took a hand pressure stamp (like the one they use in the post office to date a postal order) pressed it into the ink pad and then stamped the words "Hamilton Bermuda" and the year "1848".

Above the figures he wrote "One penny" and below them "W. B. Peret".

These were Bermuda's first postage stamps. Today the catalogue prices them at £700.

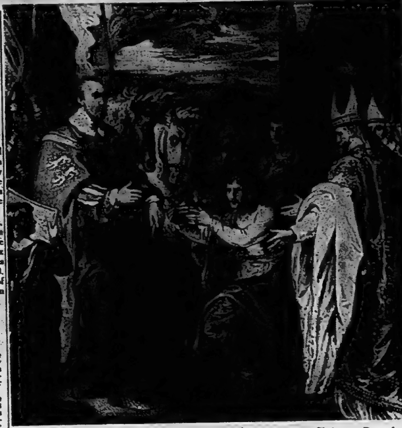

WILLIAM THE CONQUEROR receives the crown of England on Christmas Day of 1066. His was the first coronation to take place in now famous Westminster Abbey.

CORONATION OF QUEEN VICTORIA June 28, 1838. Queen wrote in her journal: "I was then seated upon St. Edward's Chair, then followed all various things."

QUEEN ELIZABETH at first opening of Parliament in her reign moves in solemn progress through the Royal Gallery to Throne. Earl Alexander is in front.

QUEEN ELIZABETH IN THRONE ROOM of Buckingham Palace with Commonwealth Prime Ministers during the Commonwealth Economic Conference in Nov. 1952.

Constitutional Questions Up to Prime Ministers

Each Government Is Formed on Basis Of Local Autonomy to Advise Queen

When the Prime Ministers of nine Commonwealth countries gather at No. 10 Downing Street for a conference on such topics as Commonwealth economic policy they are, each and every one, the constitutional advisers of Her Majesty.

The essential relationship which holds together the countries of the Commonwealth is that each of its governments is formed in accordance with local custom, to advise a single queen on the conduct of her policy.

It has been said recently that the Commonwealth is the most important and durable alliance in the world—and at the same time it is an alliance without formal obligations or written promises.

Coronation day presents a fitting moment to look closely at the unique structure of loyalty to Her Majesty as "Head of the Commonwealth". Last winter the Prime Ministers of the Commonwealth examined the formulas used in the Coronation Ceremony to see whether they conformed with current usage, and with the sense of the words as they are today construed.

They reached again one of those compromises which have helped to preserve in the Commonwealth's latter-day evolution a quality of unity unique in world history.

The words "Head of the Commonwealth," first used to meet in 1949 the problem of republican India's desire to remain within the Commonwealth, were accepted by the Prime Ministers as the element which should be common to all forms of the royal title used throughout the Commonwealth.

And from that all-embracing standpoint, the Prime Ministers went on to devise the varied forms of the title suitable for use in the individual countries of the Commonwealth; the forms that will be used officially for the first time at the Coronation.

As the law stood at the Accession, the Queen was: "Elizabeth the Second, by the Grace of God, of Great Britain, Ireland and the British Dominions beyond the Seas, Queen, Defender of the Faith." It obviously required amendment. The entry of the Asian states of India, Pakistan and Ceylon made the Commonwealth no longer a "British" Commonwealth. Nor could the Sovereign of peoples of many creeds be universally designated "Defender of the Faith."

Further, the term "Dominion" had become unacceptable among members of the Commonwealth family hastening along the road of constitutional development. It was decided that designation of member states as "Dominions" should disappear; that the Queen would now rule over diverse member states separately as their own sovereign.

All these reflections of the changed conditions of the Commonwealth are recognized in the forms of title now to be used in each individual country.

Varied Title Forms

Two examples of the varied forms of title agreed on by the Premiers at their conference in London are as follows:

United Kingdom — Elizabeth the Second, by the Grace of God of the United Kingdom of Great Britain and Northern Ireland and of her other Realms and Territories Queen, Head of the Commonwealth, Defender of the Faith.

Pakistan—Elizabeth the Second, Queen of the United Kingdom and of her other Realms and Territories, Head of the Commonwealth.

The old Dominions — Canada, Australia, New Zealand—adopt the U.K. form with the addition of recognition of the sovereign as Queen of these individual domains. South Africa refers to her as "Queen of South Africa and of her other Realms and Territories" but omits reference to the "United Kingdom of Great Britain and Northern Ireland."

All the changes were subject, of course, to the concurrence of the Parliaments of the Commonwealth, as laid down by the Statute of Westminster of 1931. The preamble to the Statute is of interest to recall, contained the following:

"Inasmuch as the Crown is the symbol of the free association of the members of the British Commonwealth of Nations, and as they are united by a common allegiance to the Crown, it would be in accord with the established constitutional position of all the members of the Commonwealth in relation to one another that any alteration in the law touching the Succession to the Throne or the Royal Style and Titles shall hereafter require the assent as well of the Parliaments of all the Dominions as of the Parliament of the United Kingdom."

When George VI took the Oath at his Coronation, the question put to him by the Archbishop was in the following form: "Will you solemnly promise and swear to govern the peoples of Great Britain, Ireland, Canada, Australia, New Zealand, and the Union of South Africa, of your possessions and the other Territories to any of them belonging, or pertaining, and of your Empire of India, according to their respective laws and customs?"

To this the King replied: "I will."

The form of the Oath will necessarily be changed at the Coronation of Elizabeth II.

First, there will be no more mention of Ireland, which became a Republic (in special relationship with the Commonwealth in respect of citizenship) by an Act of Parliament in 1947. The United Kingdom of Great Britain and Ireland is now re-defined as the United Kingdom of Great Britain and Northern Ireland.

Other words will be changed in the Oath because there are now three great sovereign countries which have the same status and rank as the Union of South Africa, and the old Dominions. They are Ceylon, (which first emerged), Pakistan and India.

These three, have not the same history. Immediately after the war was granted "Dominion status" as it was then called. (It is remarkable how quickly, with common usage, the term Empire gave way to Dominions, and now to "Commonwealth"). Pakistan and India were next to emerge—on August 15, 1947, from the body of the "Indian Empire". (Previously, it should be noted, Burma had become a Commonwealth and then, on January 4, 1947, declared herself a Republic and departed from the list of His Majesty's allegiance). "Pakistan" was perhaps the "surprise Commonwealth". The word itself was hardly known outside the narrow limits of Indian politics at the time of the last coronation in 1937. Yet now Pakistan takes its place as one of the most firmly established countries in Asia, a leader of the Moslem world, and a loyal Commonwealth.

India has taken a different course. At first Admiral Lord Louis Mountbatten remained in New Delhi as Governor-General after relinquishing the unique honour of Viceroy. Immediately an Act was presented in the British Parliament removing the title "Empress of India" from the style of the King. Thus the British Empire of India ended. It had been brought into existence at the whim of Disraeli to flatter Queen Victoria and bring her to equal the Imperial rank of Napoleon III, Franz Joseph, and the Czar of all the Russias. And it had reached the height of its glory with the building of New Delhi by Sir Edward Lutyens and the Durbar attended by George V and Queen Mary. But now this era has passed, and the high title "Empress of India" will be deleted from the style of Elizabeth II.

In 1948, India was in the midst of framing her complex constitution under which three hundred million people are governed. A powerful group favoured complete rupture from "the British connexion". But others, including Pandit Nehru, were anxious to work out a compromise that would meet Republican aspirations and at the same time retain the advantages of the Commonwealth alliance. The result was the unique and paradoxical arrangements agreed to by Mr. Attlee and other Commonwealth Ministers at the Conference of 1948. India became a Republic and appointed a President; it renounced allegiance to the Crown. India as a nation, though, maintained a special relationship to the British Crown that it recognized by declaring the King and his heirs to be "Head of the Commonwealth".

Such are the very radical changes that have impressed themselves on the form and style of the Monarchy, and the procedure of the coronation, since the start of the previous reign.

These changes could all be heard expressed in the beautiful and sonorous words read out by the heralds on a clear cold morning in February 1952 at the time of the Accession of Elizabeth II. One of the constitutional oddities that puzzled the few onlookers gathered in the courtyard of St. James's Palace was the presence of a tall, thin, almost ascetic figure—H. E. Krishna Menon, High Commissioner for the Republic of India. It was indeed a mystery why the representative of a Republic should be present for the accession of a new queen. But his presence signalized the close reality of the clumsy phrase—"Head of the Commonwealth".

Some doubters may scoff at "the Commonwealth idea". The concept "Empire" is patently out of tune with the present-day world. And now Commonwealth has to meet the scoffers. They may say that the Commonwealth cannot mitigate disputes between its members. India and Pakistan maintain armies facing one another. Both countries have assailed South Africa at the United Nations; and recently the Queen's Ministers in London and Canberra have not seen eye to eye about the need for United Kingdom representation on the Pacific Defence Council — an important matter. Against these difficulties have to be set the positive Commonwealth achievements. Without making explicit undertakings, it is understood that an attack on one is an attack on all. It is assumed, throughout the Commonwealth, that defence effort is in common — although in the past the greatest share has been borne by Britain. It is also accepted that the Queen's countries are united by a common monetary system, (the exception being Canada), and that the gold reserves of the sterling Commonwealth are held as one.

This is material profit and loss account of the Commonwealth relationship. But it leaves out of account the great intangibles. Through the Queen's Justice a uniform system of respect for law, for Parliamentary democracy, for the courts, for the inalienable rights of the individual, won through centuries of history, are extended to the protected peoples of Africa, to the Indian beside the Ganges or the Chinese in Hong Kong. The Queen as "Head of the Commonwealth" brings to over one-quarter of the surface of the earth a concept of personal freedom that can still only be compared with the peace and justice enjoyed by citizens of the ancient Roman Empire.

You Can't Shake That Carpet Here

By DENIS WILY

LONDON.—Visitors to London for the Coronation will probably have read a good deal about the Commonwealth capital's many famous monuments.

They may wonder, however, why one particular edifice is referred to simply as "the monument" without further definition, as well known is it to Londoners. This singular isolated column is the loftiest of its kind in the world.

Yet there are many things which Londoners themselves do not know, about the monument, and which are not usually to be found in guide books. If you enquire why it was built in the first place, you will unconfidently be told that it was erected to commemorate the first Great Fire of London in 1666.

Designed For Telescope

It was not. Originally the column was designed by Sir Christopher Wren as a gigantic telescope tube in 1671. Christian Huygens, the Dutch scientist, had presented the Royal Academy, of which Wren was president, with a huge lens. England at that time had no astronomical telescope capable of utilizing it, so Wren decided to build a huge hollow tube into which it could be fitted.

The tube took nearly six years to construct. When it was finished, much of the City of London (460 streets, 89 churches, 44 halls of livery companies, and 13,200 houses) was still in ruins following the fire, so Wren selected a piece of waste ground on Fish Street Hill, and there his intended telescope was set up.

But various reasons—one of them, that it had not been built high enough—deterred Wren from using it in accordance with his original plan. What was to be done with it? The city authorities then said that Wren's £13,000 column might as well be used as a vantage point from which to see the new London rising from its ashes, and a subsequent Act of Parliament authorized that it remain standing "in Perpetual Remembrance."

Had it been intended from the first to erect a monument to the Great Fire, it would have been easy to have set it up on the exact spot where the fire is believed to have started: at a baker's shop in Pudding Lane nearby. Many people think the Monument stands on this spot, but it does not.

A Curious Coincidence

By a curious coincidence it was found that the height of the Monument—202 feet—is equal to the distance from its base to the spot where the fire did start, and this fact is noted on the inscription on one side of the column.

The average income from sightseers who pay to climb the Monument's 311 stone steps is over £1,000 a year, and it is expected that those steps will be climbed this year by many more people than the present record number of 15,000 in Festival of Britain Year, 1951.

If you cannot secure a seat on the Coronation route you might do worse than climb the Monument armed with a telescope and get a bird's eye view of the procession that way.

But you must be careful of your behavior when you visit the Monument. There are very many ancient rules and regulations that govern the conduct of people within the City boundaries, and quite a number of them, laughable as they may seem today, have never been rescinded.

One of them relating to the Monument says that you may be taken into custody if you are found beating hats or carpets against its sides.

Specials on Duty

Incidentally, if you do have occasion while in the City on Coronation day, June 2, to speak to a policemen, you may notice that he will be a flat-capped special constable and not one of the more familiar helmeted "Bobbies". This is because the specials are being put in charge of the City while the regular police are doing duty along the actual Coronation Route.

Probably the least known of all London's famous museums is the Public Record Office, in Chancery Lane. This unique museum stands on a site where Henry III in 1222 founded the House of Converts, for converted Jews. The Master of the Rolls used this and subsequent buildings on the same site from 1377 onwards for housing the records of the Chancery Court.

The papers were occasionally weeded out, but over the years the number of documents has grown to an estimated five million, and it is said that it would take 100 men 30 years to index them all.

Here, among other documents and papers, are the world-famous Domesday Book, the log of Nelson's Victory, the Duke of Wellington's Waterloo dispatches, the anonymous letter which led to the discovery of the Gunpowder Plot and Guy Fawkes's confession, the earliest known example of English printing, and letters and deeds bearing the signatures of many famous people including Shakespeare, Sir Thomas More, Milton, Marlborough, Captain Cook, and David Livingstone.

Established in 1838

The Public Records Office was established as a central repository for documents of national importance in 1838. Before then state papers, charters, and similar documents were scattered all over London, notably in the Tower and in the Chapter House at Westminster Abbey.

One of the most interesting documents in the Public Record Office is a passport that was never used. It was issued by Mary Tudor (history's "Bloody Mary") to enable a messenger to announce to the king and queen of Portugal "the happy delivery of a prince."

But Mary never had a child. Had she, had a son been would, of course, have succeeded her. Instead, Mary was followed by her sister, England's first Queen Elizabeth.

STIFF FINE

LICHFIELD, Eng. (Reuter).—Harold Ernest Markwick, 43-year-old golfer, was fined £250 Thursday for stealing two-shillings, five-pence from a member of his club. If the fine is not paid in three months, Markwick will go to prison for nine months.

FIND BABY IN TRAIN

TORONTO (CP)—A baby boy was found abandoned Friday night in a railway coach of a Canadian National Railways train that had arrived from Buffalo, N.Y., police said. The baby was turned over to the Children's Aid authorities while railroad and city police attempted to find out who placed the baby on the train and where.

DISBARRED AS LAWYER

TORONTO (CP)—H. R. McGladdery of Windsor has been disbarred from practising as a lawyer the Law Society of Upper Canada announced Friday. The society said McGladdery failed to account for and used for himself certain sums of money while refusing or neglecting to carry out an undertaking to the discipline committee of the society.

STRIKE SHUTS 2 PLANTS

PRESTON (CP)—Lawrence Savage, president of Savage Shoe Company Limited, said Friday a strike has closed two of the company's three plants in Preston, near Galt.

A total of 600 employees, members of the United Packinghouse Workers of America (CIO-CCL) was idle. Mr. Savage said company plants in Galt, Kitchener and Fergus were not affected.

PRISON INNOVATION

KINGSTON (CP)—An innovation in Canadian prison privileges was reported from Kingston penitentiary Friday. It was the recent election of seven prisoners to the penitentiary welfare committee. All 940 prisoners were allowed to vote in what officials said was the first election of its kind to be held in a Canadian prison.

AS THE CORONATION DAY OF OUR BELOVED QUEEN APPROACHES, WE JOIN WITH ONE ACCORD IN THE DOUBLE WISH OF

GOD SAVE THE QUEEN!
LONG MAY SHE REIGN!!

LESLIE'S SHOE STORE
255 FRONT ST.

Lipson's
STORES LIMITED

GOD save our gracious Queen,
Long live our noble Queen,
God save the Queen!
Send her victorious,
Happy and glorious,
Long to reign over us!
God save the Queen.

Thy choicest gifts in store
On her be pleased to pour;
Long may she reign.
May she defend our laws,
And ever give us cause
To sing with heart and voice
God save the Queen.

VICTORIA and GREY TRUST COMPANY
BELLEVILLE

WE OF
BILL DELINE
LTD.
ARE PROUD
TO JOIN IN THE SWELLING TRIBUTE
TO HER MAJESTY.

BILL DELINE LTD.
233 COLEMAN ST. — BELLEVILLE
32 DUNDAS ST. E. — TRENTON

Queen Elizabeth II

"Long May She Reign"

Percival
FURNITURE STORE

3-D Sound Here to Stay Say Officials

NEW YORK (AP) — Whether movies eventually swing all the way to three-dimension or wide-screen processes or not, 3-D sound is here to stay.

That seems to be the consensus among officials of both producing and theatre firms.

Directional sound follows the action on the screen instead of coming from one central point as in years past.

Like the new wide screen and 3-D film processes, directional sound reproduction isn't new, but is being offered to the public for the first time on a large scale.

It is accomplished by use of several sound tracks, instead of the conventional single track, and a series of loudspeakers spaced at intervals behind and at the side of the screen. As the action shifts on the screen, the sound is shifted to another track and another speaker so it seems to follow.

Branscombe Cup Won by Napanee

A wacky golf ball that curled around the cup cost the Bay of Quinte Country Club links duo the Branscombe Trophy on the club course on Sunday.

Mike Acquafredda and V. Smith, defending cup-holders, went down to a one-stroke defeat to the Napanee aces Jack Ford and Glen Wagar in as thrilling a golf battle as you would wish to see.

The visitors were one up at the eighteenth hole and Acquafredda's putt would have sent the game into extra holes. But the ball hesitated and refused to drop and that was that. The Napanee pair carded a 72 as against the Quinte duo's 73.

A challenge for the trophy will likely be forthcoming either from Acquafredda and Smith or T. Carruthers and Harry Ridley. There is another possibility of the Kingston Cataraqui Club hurling a bid for the silverware.

Acquafredda and Smith won the trophy last fall in the final challenge match from the Napanee Club and held the mug all winter.

Child Returned To His Home

MILTON (CP)—A prisoner held a sharpened nail file against a jail governor's throat Saturday night while a companion bludgeoned a guard into submission, police said.

Then the prisoners, Vincent Dimario and Jack Chance, both 24, fled into the night with the governor's raincoat and the Halton county jail keys.

They still were at large early today. Police expressed belief the men, who fought a 20-minute battle with governor Glen Ryder and guard John Cooper, waited out the night in this area 21 miles southwest of Toronto and then at dawn Sunday made good their escape.

The two had been awaiting trial on charges of armed robbery.

All available police officers from detachments in Oakville, Dundas and Kitchener were thrown into a search for the prisoners who they said are believed to be desperate and dangerous.

Roadblocks in the area were torn down Sunday night but 16 cruisers patrolled all roads leading from this town.

Dimario is described as six feet 170 pounds and dark complexioned. When he escaped he was dressed in a white shirt, red and white striped sweater, brown shoes and blue trousers.

Chance is five foot, eight inches, weighs 155 pounds and is dark complexioned. He was aearing a white shirt, brown shoes, blue trousers and green socks.

FIVE DROWNED

BELLEVUE, Neb. (AP)—Five persons were drowned Sunday night when a 16-foot fishing boat capsized in the Missouri river, about 2½ miles southeast of here. Two other persons were rescued.

AT THE CAPITOL—Mickey Rooney's goat is gotten several times in Columbia Picture's "All Ashore" in color by Technicolor at the Capitol Theatre tonight for its first showing. The new musical also stars Dick Haymes, Peggy Ryan and Ray McDonald. Barbara Bates shown above with Mickey and goat, is featured with Jody Lawrence. On the same program Johnny Weissmuller as Jungle Jim in the "Forbidden Land". Continuous show from 6.30. Last complete show at 12.00 midnight.

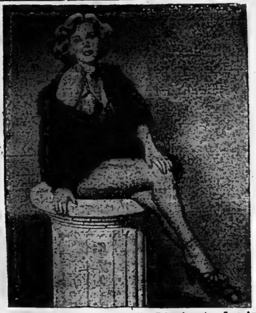

AT THE McCARTHY—Lovely Zsa Zsa Gabor is cast as Jane Avril in the Technicolor production, "Moulin Rouge", winner of three Academy Awards opening today at the Odeon McCarthy Theatre.

Trenton Woman Given High Post

LONDON, Ont. (CP)—Mrs. W.R. Adamson of Oakville Saturday was elected president of the Women's Missionary Society of the Presbyterian Church in Canada. She succeeds Mrs. Arthur W. Pae of Toronto.

Mrs. Adamson has served the missionary society for many years through her local church, through presbyterial and as an officer of council executive.

Mrs. Harold Keefer of Trenton was elected a vice-president.

OFFICIALLY OPENED

TORONTO (CP) — Maj.-Gen. H. D. Graham Friday soldered the last connection and officially opened the army's first automatic telephone exchange in Central Command. Maj. W. S. Smith, officer commanding the HQ signals squadron, said the new system connects all establishments in the Toronto area with 150 phones. And there's lots of room to expand up to 450 lines, he added.

NOW AT THE BELLE—Phyllis Kirk flees in fright from an ominous figure in Warner Bros. thriller, "House of Wax," opening today at the Belle Theatre. Vincent Price and Frank Lovejoy are starred with Miss Kirk in "House of Wax" the first natural Vision three-dimension motion picture from a major studio, and in Warner Color, too.

THEATRE FEATURE TIMES

AT THE BELLE—"House of Wax" — 3-Dimension in Warner Color — Vincent Price, Frank Lovejoy, Phyllis Kirk — 2.25-7.25-9.00.

AT THE CAPITOL—"Jungle Jim in the Forbidden Land" — Johnny Weissmuller—7.00-9.40-12.20— "All Ashore" in Technicolor—Mickey Rooney, Dick Haymes, Peggy Ryan, Ray McDonald —8.10-10.50-1.35. Last complete show 12.00 midnight.

AT THE McCARTHY— "Moulin Rouge" —color by Technicolor — Jose Ferrer, Colette Marchand — 2.24-7.24-10.06.

ODEON THEATRE TRENTON—"Dreamboat" — Clifton Webb, Ginger Rogers —2.00-7.00-9.10.

AT THE DRIVE-IN—"Carson City" — Technicolor—Randolph Scott, Lucille Norman. Show starts at dusk.

CENTURY THEATRE, TRENTON — "Blackbeard the Pirate" — Robert Newton, Linda Darnell, William Bendix — 2.30-7.30-9.45. Last complete show 9.65 — Night Owl Show starts 11.45 — "Captive Women" — "The Pace that Thrills".

TWO-ALARM FIRE

TORONTO (CP)—A two-alarm fire Saturday night gutted the east-end De Grassi street plant of the Biltrite Rubber Company. Officials said the blaze, of unknown origin, destroyed $120,000 worth of material and did $20,000 damage to the building.

GUILD CERTIFIED

TORONTO (CP) — The Ontario labor relations board Friday certified local 205 of the American Newspaper Guild (CIO-CCL) as bargaining agent for editorial employees of the Journal Publishing Company of Ottawa, Ltd., owners of the Ottawa Journal.

TONIGHT CONTINUOUS SHOW FROM 7.00 P.M.
LAST COMPLETE SHOW STARTS 12.00 MIDNIGHT
GALA CORONATION PRE-HOLIDAY SHOW!
FIRST SHOWING COLOR BY TECHNICOLOR FIRST SHOWING

EXTRA ADDED ATTRACTION
WEISSMULLER JUNGLE JIM FORBIDDEN LAND
BOX OFFICE OPEN FROM 6.30 p.m. to 1.00 a.m. ALL SEATS 50c AFTER 10.00 P.M.
CAPITOL
NOTE: TUESDAY CORONATION DAY MATINEE STARTS 2.00 P.M.

NOW ON ITS 5th GREAT WEEK IN TORONTO

ON OUR STAGE TONIGHT ONLY
A TRIBUTE TO THE CORONATION!
"CORONATION COURT"
ARRANGED AND STAGED BY ESTHER LILLIAN STUDIO OF BALLET
PRICES THIS ENGAGEMENT ONLY
MATS 50c .... EVE'GS 75c .... Children 25c (Tax Incl.
Now Playing McCARTHY
ENJOY SMOKING IN THE LOGES

ODEON TRENTON Now Playing
DAILY AT 2-7-9.10
"DREAMBOAT" Clifton WEBB Ginger ROGERS

THIS IS IT! THE OTHER EXPERIMENTED — NOW WARNER BROS. BRING YOU...

Prices For This Engagement Only

	Mat.	Evg.
Smoking loges ...	65c	80c
Adults	55c	75c
Students	40c	50c
Children	30c	35c

Starting Today Belle
SMOKING LOGES, AIR CONDITIONED — FREE LIST SUSPENDED

DRIVE-IN Theatre
BRIDGE STREET PHONE 605
Last Times Tonight
"CARSON CITY"
IN TECHNICOLOR
RANDOLPH SCOTT and LUCILLE NORMAN
The Railroad had to go through . . . and Randolph Scott showed the way. Action . . . Adventure . . . in a saga of America's Pioneering Railroad Builders. Randolph Scott, Lucille Norman . . . together for the first time.
FIRST RUN NEWS
EXTRA CARTOONS — IN COLOR
TUESDAY and WEDNESDAY
"DAUGHTER OF THE WEST"
IN TECHNICOLOR
— ALSO —
"ROOM FOR ONE MORE"
CARY GRANT and BETTY DRAKE
On Tuesday night, Coronation Day, a gift to the first 500 ladies of a replica of the sterling silver anointing spoon used in the Coronation. For all the children, free suckers and a Coronation balloon.

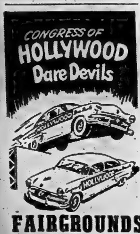

FAIRGROUNDS
JUNE 4th — 8.30 P.M.
AUSPICES KINSMEN CLUB

The SMILEY BURNETTE Show
KINGSTON COMMUNITY CENTRE
Friday June 5 — 8.30 p.m.
Including the MAIN STREETERS THE HILLBILLY JEWELS and Others
Advance priced tickets at $1.25 inc. tax on sale in Belleville at Bill Cook's Cigar Store. Door Sale $1.50. Children 50c.

TRENTON CENTURY SHOW PLACE OF TRENTON
MON. & TUES. ONLY
CONTINUOUS FROM 1 P.M.
BLACKBEARD THE PIRATE
ROBERT NEWTON LINDA DARNELL WILLIAM BENDIX
COLOR BY TECHNICOLOR
NIGHT OWL SHOW AT 11.45—"CAPTIVE WOMEN" "PACE THAT THRILLS"

JOHNNY HAZARD — By Frank Robbins

MR. AND MRS.—By Arthur Folwell - Kin Platt

MARK TRAIL—By Ed Dodd

TIPPIE and "CAP" STUBBS—By Edwina

POP

Wanted! Newspaper Carriers. — Apply Ontario Intelligencer Office.

Your Individual Horoscope

By FRANCES DRAKE

...t in the section in which ...r birthday comes, and find ...al your outlook is, according ...e stars.

FOR TUESDAY, JUNE 2, 1953.

March 21 to April 20 (Aries)—...ctive day for fully developed, ready-to-promote ideas, plans, projects. Good chance to retrieve losses. Start interests have important place on day's schedule.

April 21 to May 20 (Taurus)—...ou interested in art, science, building, any professional activities should profit. High standard ...business-like efforts will attain. ...M. slightly irritating.

May 21 to June 21 (Gemini)—...Watch disposition this opportune period; your mood must spoil fine chance to achieve with wrong remark or act. Splendid days for ...o who like something new and ...handle it.

June 22 to July 23 (Cancer)—...With your power to make especially good headway, reap fresh benefits in business, professional or diplomatic calling.

July 24 to August 22 (Leo)—...nly mildly favorable period, and that can worsen through ...arelessness, lack of pep. So be extra careful.

August 22 to September 22 (Virgo)—Aspects on border line, but you can make day yay. Push good efforts and you will make good profits later on.

September 24 to October 22 (Libra)—Will have to make extra effort to recognize hindrances. Avoid things and people that spell dissension, are unethical.

October 24 to November 22 (Scorpio)—Mercury and Jupiter augur well for a planful, pleasant day for you naturally energetic ones. Eyes forward! You can't miss!

November 22 to December 22 (Sagittarius)—Should be can be, tops now for keen, wide-awake planning and doing. Personal wishes favored if properly presented.

December 23 to January 21 (Capricorn)—Daily tasks under helpful influences. Family interests, important issues meet with happy reaction to good efforts.

January 22 to February 20 (Aquarius)—Put a stop to all foolish chance-taking, wasting time with useless propositions. Maintain a conservative attitude in business deals.

February 21 to March 20 (Pisces)—Generous indications. Original or improved ideas may be worked out to advantage. Industrial and personal interests move forward.

YOU BORN TODAY: Work well on progressive matters. Are versatile, imaginative. Sometimes high-strung, restless. Calm attitude always best. Pray for patience. God's guidance. Birthdate of Thomas Dewey, novelist; Sir Edward Elgar, composer; Johnny Weissmuller, famous swimmer.

ISLANDS OFFER HELP

LONDON (AP)—Natives of Britain's tiny Gilbert and Ellice Islands in the western Pacific have offered 2,000 volunteers for service with British forces in Korea or Malaya, it was announced Friday. Colonial Secretary Oliver Lyttelton sent a message to the islanders expressing Britain's deep appreciation "for this very loyal offer of service but regretting that it is not possible on practical and administrative grounds to accept it."

MONDAY, JUNE 1, 1953 Claimed by The Hall Syndicate, I

HORIZONTAL
1 Energized fish
4 Tree (pl.)
9 Tear
12 Land measure
13 Occurrence
14 Weaver's cloth
15 Pounds down
16 Carrying an armed boatman
19 Native
20 Tidy
21 To yield
22 Signifies
23 Pertaining to arctic regions
25 Gameplace
26 Carnivore
28 Dwelling
31 Buddhist church in Japan
32 Reddish yellow
34 Sacred spots
36 Valley
37 Exhare
39 Weaver's
41 French for "and"
42 A dressed
43 Measurement
44 Writing implements
45 Drugs
46 Electric
47 Sleeve
48 Elementary textbook
49 Lack of hair
55 Stroke
56 Spring
58 Division of Hindustan
59 Native of Hindustan
60 Paul Muni
62 Heavenly bodies
63 To depart

VERTICAL
1 To consume
2 Parts of the face
3 Vocational picture
4 Spanish coin (pl.)
5 Roman number
6 Mount
7 Hindu chariot-like gift
8 Lasting, strip
9 Revealed
10 Sailor
11 Skittle
17 Which came first
18 Pert. to "P"
24 Part of boat
27 Unruly
29 Rough
30 Pertaining to
33 Mourning
35 To run
38 To sharpen
40 A water
41 Silvery
50 Ere
51 To win sport
52 Pills
53 Pert. of
54 Pronoun (arch.)
57 Spanish article
58 Mineral spring
59 Tin stuff
61 Norway hake
63 As it stands (mus.)
64 Litter
67 Sprout for brewing

Answer to Saturday's Puzzle

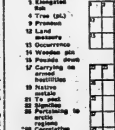

L'IL ABNER — By Al Capp

BLONDIE — By Chic Young

PENNY — By Harry Haenigsen

BRINGING UP FATHER — By George McManus

RUSTY RILEY — By Frank Godwin

OZARK IKE — By Ray Gotto

Wanted! Newspaper Carriers. — Apply Ontario Intelligencer Office.

TILLIE THE TOILER—By Bob Gustafson

Get Quick Results By Using Ontario Intelligencer Classified Ads — Everyone Reads Them

BRING IN YOUR ADVT. OR PHONE 4600 AND ASK FOR CLASSIFIED. DEADLINE 10 A.M. DAY OF PUBLICATION. FOR SATURDAY PUBLICATION ADS. MUST BE IN FRIDAY AFTERNOON.

WANTED — FEMALE

GIRL OR WOMAN TO CARE FOR two-year-old child and do light housekeeping. Phone 2812W. J1

COUNTER GIRL, PART TIME, 3 nights weekly. Living near preferred. Apply in person. Thomson Canteen. J1 3td

ARTICLES FOR SALE ... or ... 1952 ADMIRAL TV AND RADIO combination. For information phone 453J2. J1 2td

HEAVY DUTY 2 BURNER ELECTRIC range. Automatic oven control. Good condition. Phone 873J. J1

TWO WAITRESSES FOR COUNTER work. Able to handle short order cooking. Permanent position. Starting wages $140.00 per month. Apply in writing to Box 98 immediately, stating experience, age and if available for shift work. M29-3t

WOMAN FOR GENERAL HOUSEwork. Must be able to do plain cooking. Sleep in. Good wages and liberal time off. Adult family. Apply Box 99, Ontario Intelligencer. M26-tf

WAITRESS FOR 4 DAYS AND 2 nights a week. Also part time girl for nights. Meals and uniforms supplied, also extra pay for night work. Apply in person to Diana Grill. M25-tf

ACCOM. WANTED

3 OR 4 ROOM APARTMENT BY young quiet couple with child. Phone 3055W. J1

BY JULY 1ST. — SELF-CONTAINED apartment, 3 or 4 rooms, unfurnished, garage, for single adult. Phone 348. M30 3td

FAMILY OF 3 REQUIRE 4 OR 5 room house or apartment. Apply Box 35, Ontario Intelligencer. M29-3t

TO RENT, HOUSE WITH THREE bedrooms, yard and garage if possible. Phone 329, after six 5155-W. A8-tf

WANTED

USED CARS AND TRUCKS. LET us sell your car or truck for you. 5 per cent commission. Phone 433W12. J1 3td

BABY'S HIGH CHAIR. GOOD CONdition, reasonable. Phone 3395M. J1

GENERAL REPAIRS ..
ROOFING FLOORING,
SIDING, CEMENT WALKS
FREE ESTIMATES
J. HEALY
PHONE 3085
J1

RELIABLE YOUNG WOMAN WISHes baby sitting Coronation Day. All day and evening. Phone 5238R after six. M30 2td

SHOWCASE IN GOOD CONDITION. Approximately 8 ft. in length. Wellbanks Sunoco Service. M29-6t

YOUR HOME TO SELL. THE DEmand is increasing for houses in every price range. No sale — No charge. Cooper & Whalen Real Estate, 338 Pinnacle St. Phone 4652. M25-14t

FARM SERVICE, HIGHEST PRICES paid for old, crippled and disabled farm stock. Immediate service. Reverse charges accepted. Phone Belleville 657-J-3. N. Peconi, proprietor. M30-tf

WILL BUY NEW AND USED feathers or exchange for spring mattresses. Eiderdowns recovered. Mr. Robinson, Box 30, Ontario Intelligencer. M3-2m

USED PIANOS TO TRADE IN ON television and Willis pianos David's Electric Shop. 312 Front St. Phone 5041. F11-tf

SALESMAN WANTED

ATTENTION ALL SALESMEN IN Belleville and within a 50-mile radius. — New lighting discovery—amazing guarantees. Terrific savings for offices, stores, factories, institutions, etc. Assured repeats—exclusive territories. No special training necessary, sure-fire sales presentations sell 4 out of 5 calls. Immediate earnings, hundreds of dollars a week, every week, non seasonal! No investment. Complete sales kit, full instructions and plenty of samples and demonstrators absolutely free. Write today: Hi-Test Corporation, Hamilton, Ontario. J1 3td

ARE YOU PREPARED FOR BIG earnings? Become a Familex dealer in your surroundings, selling over 250 products that are used and needed by every housekeeper. Spare or full time. No previous experience necessary — little capital requested. Write for our Plan and free catalogue. FAMILEX, 1600 Delorimier, Dept. D., Montreal. M29-3t

BUILDING SUPPLIES

PRECAST CONCRETE SEPTIC tanks; available through your local plumber. We deliver and install. Additional capacity can be added at any time. Madoc Concrete Products. A20-tf

G. F. AIRHART LUMBER CO. TELEphone 4923. Station St. Rd. Lumber, roofing, hardwood flooring, plywood, sash, doors, mill work, gyproc, gyproc lath, insulation. A10-tf

PRECAST CONCRETE SEPTIC tanks, any size, in multiples of 300 gallons. Available through your local plumber. We deliver and install. Information furnished without obligation. Madoc Concrete Products, Phone 156. M20-tf

SEE STRADWICK'S LIMITED FOR Floor Coverings, Wall Coverings, Strad Plastic Wall Tile Paint and Paint Supplies Metal Mouldings ¼" Plywood 390 Front St. Phone 3288. M4-1m

ALL TYPES OF WOODWORKING and millwork. Bellewood Manufacturing Co. Ltd., 385 Dundas East Phone 2865. O24-tf

LUMBER, SHINGLES, DOORS sashes, millwork, cement, builders' hardware. Houston Company Limited. St. Paul Street Phone 1677 J30-tf

LUMBER, ROOFING, INSULATION sidings, wallboards, masonite, plywood, sash, doors moulding, hardware. E. D. Mott, 370 Front St. Phone 1853 J30-tf

ICE and FUEL

HARRY SMITH, ICE, COAL, FUEL Pinnacle, Phone 2071. M2-tf

FOR SALE

NEW BRICK
ALL COLORS
$65 PER THOUSAND
DELIVERED
PHONE 3542-W
M29-6t

4 SCREEN DOORS, SIZE 6' 6" x 30" Phone 334-J-3. M29-3t

'31 ROYAL ENFIELD MOTORCYCLE 500 series. This machine is in spotless condition. Will exchange for best used car offered. Wellbanks Sunoco Service, corner King and Dundas St. W. M29-3t

WANTED — MALE

2 SPRAY PAINTERS TO TAKE charge of spray equipment. Apply L. G. Byrd and Son, 53 Cannifton Road. J1 6td

HELP WANTED FEMALE
TWO RELIABLE WARD AIDES FOR hospital. Full time, 8 hour day duty. Applicants apply to Director of Nursing, Belleville General Hospital. J1 3td

HOUSEKEEPER SLEEP OUT. PHONE 2379R. J1 3td

GIRL OR WOMAN TO MIND CHILdren while mother works. Phone 1206W. J1

RELIABLE MARRIED MAN TO work on farm. Good wages, house, wood and milk supplied. Apply to Cecil Kleinsteuber, R.R. 1 Picton, Ontario. J1 2td

GOLDEN OPPORTUNITY
WE NEED THREE AMBITIOUS AND aggressive men to introduce a wonderful new household necessity to the women of Belleville. First time in Canada, retails for under $7.00. Hundreds of thousands have been sold in the States the past month. Every home a customer. Sold on easy credit terms by Canada's leading and most popular chain of Jewellery Stores. Here's YOUR chance to earn $150. a week and more regularly. We train and supervise you, supply free samples. Special bonus and incentive plans from the day you start.
Apply in person to Mr. Curtis at room 201, New Queen's Hotel, on Wednesday, June 3rd after 4.30 p.m. or on Thursday after 11 a.m. Do not miss this terrific opportunity for large, steady earnings. Get on the Band-Wagon at once. Some of our salesmen have been with us since we started in business, always enjoying large incomes of over $7,000. You will do the same. We'll prove it to you. M30 3td

MORTGAGES

ARRANGED AND BOUGHT, QUINTE Mortgage Co. Representative, A. K. Black, Phone 5084, Evenings 1259-W A1-tf

LOST

BROWN LEATHER WALLET, CONtains licence, papers, etc. Vicinity Belleville, May 24. Reward. Return to 61 S. John Street. J1

LANDSCAPING

FOR FREE ESTIMATES ON LANDscaping, seeding or sodding, Phone 3943-M. M20-tf

CAR BUYERS

BEFORE YOU BUY YOUR NEW OR late model used car see us about our low cost financing service. Available for either dealer or private sales. J. K. Barrett, Phone 5230, 338 Pinnacle. J1 1m

CLEANERS & DYERS

DRY CLEANING, LAUNDERING and storage. For efficient service Phone 4755, Belle Cleaners, 356 Coleman Street. J17-tf

MODERN CLEANERS AND DYERS. Phone 2277. Refrigerated storage; rugs and upholstery cleaned. Dependable pick-up and delivery.

UPHOLSTERING

"HOLLANDIA" UPHOLSTERING for the finest and cheapest upholstering with quick service. Phone 1161-M. We pick up. M12-1m

DECORATING

PAPER HANGING, PAINTING efficiently done. John R. Scott, 25½ Campbell St. M6-1m

PLASTERING

PLASTERING COMPLETE ROOMS and repairing; bricklaying, blocklaying; chimney repairs. Estimates cheerfully given. Phone Garn Peacock, 15-J-3. M22-1m

TAILORING

CUSTOM TAILORING, ALTERAtions, cleaning, pressing, ready-to-wear. Kamel the Tailor, 148 Front Street. Phone 3149. J1 1m

SHOVEL & BULLDOZER WORK

EXCAVATING, LAND GRADING, back filling. We have the machine for the job. Verson Burt. Phone 2285-J. A6-tf

EXCAVATING, BULLDOZING AND grading. Berton Fitzgibbon. Phone 4410. J1 1m

T.V. SALES and SERVICE

EXPERIENCED TECHNICIANS IN stall your aerial. Choose your television set from any dealer. Finkle Electric. Pinnacle St. Phone 2050 M7-1m

VACUUM CLEANERS

FILTER QUEEN, THE ORIGINAL bagless cleaning unit. Free Demonstration in your own home. Complete parts and service. G. Clapp, 28 Dunbar St. M21-1m

FRESH FISH

FOR SALE, FRESH LAKE TROUT whitefish, Phone 637, Bay of Quinte Fisheries, Bay Bridge Road M27-1m

FOR SALE

FLAT BOTTOM BOAT. APPLY 23 Isabel Street. Phone 2960W. J1

LIGHT 2 WHEEL TRAILER, 16 INCH tires. Reasonable. Apply 14 Octavia Street. J1 2td

BROOD SOWS DUE IN ONE WEEK. Bred to pure bred Tamworth hog. Apply Hagerman Bros., Stirling. Phone 876. J1 3td

ARTICLES FOR SALE
MOTOROLA RADIO CUSTOM BUILT for Dodge or Plymouth. Phone 4587J. J1

ONE GAS RANGE CLARE JEWELL, used only eight months, like new. Phone 18 r 24, Mt. View. J1 3td

2 BROWN STEEL BEDS COMPLETE with spring and mattress. $30 each. Washing machine, good as new $65. Phone 3806W. J1 3td

20 PIGS, 6 WEEKS OLD. APPLY Clare Brennan, Read, Ont. J1 3td

1951 INTERNATIONAL NORTON motor cycle, low mileage. Good condition. Phone 1084M after 5. J1 3td

LARGE SUMMER COTTAGE, 3 BEDrooms, electrically equipped, completely furnished, 50 miles north of Belleville. Apply Box 67, Ontario Intelligencer. J1 3td

STONE FILL
$3.50
per load
for a limited time
PHONE 3792
J1 6td

TRAILER HOMES. GREAT SALE. Easy terms. Sovereign's Trailers, 2034 Dufferin Street, Toronto. J1, 5, 8, 12,15, 19, 22, 26, 29.

MOIRA LAKE
NEW COTTAGE, 38 x 26 FEET. Electricity. Good road to door. For particulars apply H. C. McDonald, Madoc. M27-29-J1-3-5-8

DON'T MISS THESE PULLET BARgains while they last. Immediate delivery. Day old standard quality, Barred Rocks, White Rocks, Columbian Rocks, Light Sussex, White Wyandottes, Black Australorps, New Hampshires, Rhode Island Red X Barred Rock, New Hampshire X Light Sussex, New Hampshire X Columbian Rock, New Hampshire X Barred Rock, Light Sussex X Rhode Island Red, Columbian Rock X New Hampshire, White Rock X New Hampshire $14.95 per hundred. Rhode Island Red $18.95 per hundred. White Leghorn, Black Minorca X White Leghorn, White Leghorn X Rhode Island Red, White Leghorn X Barred Rock $28.95 per hundred; Assorted heavy breeds our choice $13.95 per hundred; Money Maker Quality add $1.00, Extra Profit add $2.00; Special Mating add $3.00 per hundred. Started pullets 2 weeks old add $11.00 per hundred; 3 weeks old add $17.00 per hundred. Will ship C.O.D. anywhere. Tweddle Chick Hatcheries Limited, Fergus, Ontario. M30 2td

MOIRA LAKE
COTTAGE, GOOD BEACH, ELECtric stove and refrigerator. For particulars apply H. C. McDonald, Madoc. M27-29-J1-3-5-8

2 MILK CANS, 30 AND 40 GALLONS, one McCormack Deering mower, oil bath. All like new. Massey Harris hayrake, Massey Harris cultivator 13-tooth. Harry Lott, Foxboro. M30 2td

LOVE FOR SALE: BEAUTIFUL RED and white cocker puppies, black noses and dark eyes. Registered puppies whose bloodline is top winning strain in U.S.A. today. Healthy and strong. Reasonably priced. Phone 4219R. M30 6td

BUILDING LOT, EXCELLENT GARden soil, has been surveyed. Apply 62 Wallbridge Road or phone 3217W. M30, J1, 3

MOIRA LAKE
THREE LOTS, 150 FOOT FRONTage. Electricity and good road. Apply H. C. McDonald, Madoc. M27-29-J1-3-5-8

FULL OFFICE EQUIPMENT, ALL steel. Steel shelving. Phone 5140-J. M29-6t

10 PIGS, 7 WEEKS OLD. APPLY S. A. Stirk, Roslin. M29-3t

POTATOES, PRICED RIGHT FOR quick sale. Apply Stirk Farm Supplies, Plainfield. M29-3t

ALLIS CHALMERS BALER. USED one season. S. C. Case tractor. Walter Pigden, R. R. 1, Madoc. Phone 57-R-2, Madoc. M16-10t

DO YOU KNOW WE SELL "BABY tendas, Tenda cribs, Car seats, Auto beds, Crib bumper pads?" Tiny Tot Town — Bridge Street. M20-1m

CRESS CALLOUS SALVE — NOW get relief. Your druggist sells Cress. M4-1m

USED TIRES
ALL SIZES
ALL MAKES
ALL BARGAINS
BILL DELINE LTD.
283 Coleman Street, Belleville
Phone 3311
M1-tf

ARRANGE YOUR OWN EASY PAYment plan on men's, women's and children's clothing, blankets, sheets towels, bedspreads, etc. Your credit is good at Sher's Family Outfitters. 140 Front St. Phone 513 Opposite the Capitol Theatre. J30-tf

TRUCKING

CHOICE LOAM, SAND, GRAVEL, fill, cinders, stone. John Zebedee. Phone 3792. M23-1m

LOAM, GRAVEL, SAND, FILL, stone and slab wood. Phone 1627-J. D. Howard, 386 Bridge St. E. M18-1m

WASHED SAND STONE, CRUSHED fine. Plastering sand. Phone 3943-M M20-tf

LOAM, FILL, SAND, GRAVEL, ETC. Phone 3483-M. Clayton Fitzgibbon. M7-1m

LOAM, SOFT FILL, GRAVEL, SAND, crushed stone, cinders. General trucking. Morrison Bros. Cartage. Phone 4190. A6-tf

FOR SALE: BLACK LOAM, SAND fill, fertilizer, crushed stone, sand and gravel. Excavating and bulldozing. Berton Fitzgibbon. Phone 4410. M4-1m

FLORISTS

FLOWER LANE, 247A FRONT ST (upstairs) Flowers to the discriminating. William Jardine floral artist. Phone 530 anytime.

REAL ESTATE FOR SALE

NEWLY BUILT 4 ROOM COTTAGE large lot with well. Reasonable. Pearl Street, Hillcrest. Phone 3735W. J1 6td

E. J. SAUNDERS
REAL ESTATE BROKER
$2,500 — FURNISHED COTTAGE located on bay shore at Rednersville. Excellent shore, boat.
$2,500 — DOWN WILL HANDLE MODern duplex. Each apartment has four rooms, self contained, garage. Heated by forced hot air heating system.
$3,500 — TWO BEDROOM BUNGAlow on West side. Modern kitchen. Very easy to heat, low taxes.
$3,500 — INCOME OF $123.00 MONthly. Four bedroom up, hardwood floors down, garage, $2,000 down will handle. Possession.
$6,500 — TWO STOREY FAMILY home on West Brige Street, low taxes. Full plumbing. Exclusive agents. Enquire.
$6,800 — NEW MODERN BUNGAlow, never occupied, located in a low tax area in suburbs. Terms.
$7,000 — NEW MODERN SUBURBAN bungalow just completed. May be decorated to your specifications. Oil furnace, full basement, low taxes, terms.
$12,500 — FINE HOME ON DUFFERin Avenue. Large living room with fire place, dining room, kitchen, nice bedrooms and sunroom. Well landscaped grounds add much to this distinguished home. For inspection call 2849. Terms arranged.
E. J. SAUNDERS
REAL ESTATE INSURANCE
219 Front Street
Phone: 2849
Evenings Call: 2849 — 997R
J1 3td

COOPER & WHALEN
REAL ESTATE
$33,000 — OUTSTANDING MODERN home on George Street, choice location, the owner of this beautiful residence is leaving the city and inspection can be arranged at your convenience.
$23,000 — LOVELY HOME ON DUFferin Ave., on spacious grounds, complete in every detail. Four bedrooms.
$14,500 — BRIDGE ST. EAST. Two storey modern brick, six rooms, full basement, forced air heating, oil. Low down payment considered.
$13,500 — MODERN FIVE ROOM brick bungalow, completely decorated, landscaped grounds. Full basement, oil, $2,500 down would handle.
$13,000 — QUEEN ST. SOLID BRICK residence, near Collegiate and downtown. Could be a money maker as rooming house.
$10,000 — BRAND NEW FIVE ROOM bungalow, nearing completion. Full basement, oil burner, tiled bath. Terms.
$9,500 — FIVE ROOM OWNER OCcupied bungalow, $3,500 down. Possession August 1st.
$8,900 — SEVEN ROOM MODERN two storey, West Hill, $2,300 down, full basement, furnace.
$6,900 — SIX ROOM TWO STOREY good condition, full basement, furnace, garage, $2,500 down.
$3,500 — TWO BEDROOM BUNGAlow, modern kitchen, $3,500 down required.
$1,500 — FULL PRICE, THREE rooms, ideal for temporary residence for someone who wishes to build, on large lot, McDonald Ave.
COOPER & WHALEN
REAL ESTATE
338 Pinnacle Street
Phone 4652 — Evenings 4734R-4778J
J1 3td

NEW 2-BEDROOM BUNGALOW, 4-piece bath, modern in every respect, on Valleyview Crescent. Reasonable down payment. Apply Howard Thomson, 212½ N. Front. M30 3td

FOR SALE — SOLID BRICK HOUSE, 11 rooms, on Front St., half block from downtown. Also, 3 storey frame building back of house, 26' x 40', nice lawn and garden, all in good condition and all can be converted to town water in back yard. Ideal place for tourist home. Phone 40 or write Box 133, Madoc, Ont. Apply Florence Reeves. M29-6t

GARAGE AND SERVICE STATION. Real business. Fully equipped. Building may be rented or bought. Located in Marlbank. Apply Marlbank Motors. M29-6t

72 ALEXANDER STREET, NEAR Charles Street. Substantial brick house with slate roof. Insulated. Interior is well planned and commodious. Attractive entrance hall, large long living room with coal fireplace and marble mantel, large dining room and large kitchen. Upstairs there are four bedrooms and den and bath. Good basement and hot water heating. An excellent family house or could be made into a duplex very easily. Inspection by appointment only — no enquiries at house. Sole agent:
GEO. N. GORMAN
(Realtor)
166 Front St. — Opposite City Hall
Phone 4600 — House Phone 687
M27-tf

ATTRACTIVE MODERN 6-ROOM house. Good location. Bargain. $3,200 down. Phone 4086-M. M19-11t

CARTAGE

RELIABLE LIGHT DELIVERY AND furniture moving. Reasonable rates. Phone Ed. Kibbee, 4333-M. M14-1m

RENTALS and REPAIRS

ELECTROLUX VACUUM CLEANERS for rent. Local delivery Electrolux Sales and Repairs, 5 Highland Ave. Phone 4573. M8-1m

EXCAVATING & DITCHING

WE ARE FULLY EQUIPPED TO handle any type of earth moving work — hauling gravel, fill, loam fertilizer. Estimates supplied. Ernest Fitzgibbon, 18 Ridley. Phone 24 or 4410. A29-1m

BUILDING CONTRACTORS

THE FRED ELGIE COMPANY LIMited. Alterations and repairs: public, commercial, private buildings. Bonded built-up roofing, shingling. 37 Fahey St. P.O. Box 159. Phone 3056. 24-hour telephone service. F13-tf

NOTICE

I, John William Ethier, 152 W. Moira Street, will not be responsible for any debts contracted by my wife, Marilyn June Ethier, from this date. June 1, 1953.
J. W. Ethier
J1 3td

CARPENTRY & PAINTING

GENERAL REPAIRS INSIDE AND out. Roofing, Brick Siding, Tile and Hardwood Flooring. Concrete Walks etc. Phone 2083. M11-1m

A. E. PERRY, CARPENTER, PAINTer. Alterations, repairing, our specialty. 73 Grier St., evenings. F7-tf

ARTICLES FOR SALE

GIRL'S BICYCLE IN GOOD CONdition. Apply 85 Victoria Ave., or phone 4655J. M30 2td

OFFICE DESK AND CHAIR $40. Wellbanks Sunoco Service. M29-3t

45-GAL. DRUMS, USED, IDEAL FOR oil, gas or water. Crawford Metals, 51 Station St. Phone 477 M20-tf

YOUR CREDIT IS GOOD AT SHER'S Family Outfitters. Arrange your own easy payment plan on men's women's and children's clothing, blankets, sheets, towels, bedspreads, etc. 140 Front St. Phone 513. Opposite the Capitol Theatre. J30-tf

CASH PRICES ON CREDIT. $1.00 weekly. No service charge. Beautiful Melamin dishes in soft shades. Will last for years. We replace free all breakage for one year. We also sell aluminum ware, silverware, pop-up toasters, lamps, watches and rings for ladies and gents. Bedding and a large assortment of wool broadloom. Phone 1880-W. M2-1m

RUGS REWOVEN FROM YOUR OLD rugs, carpets and clothing. Reversible, seamless broadloom up to 13 feet wide without a seam. Solid tone-on-tone and patterns. Phone 3791-R. Continental Rug Co. Ltd M6-1m

NOTICE

The Cash and Carry Dairy will be closed all day Tuesday, June 2nd, Coronation Day. M29-3t

LIVESTOCK WANTED

HOLSTEIN SPRINGERS FRESHENing June until fall. No blood test required. Phone M. Levine 3507-R from 6 to 9 evenings or write 236 Victoria Ave. M25-1m

OIL BURNER SALES and SERVICE

KEMAC, MOST ECONOMICAL OPerating burner known. Always constant, even temperature. Carbon free operation. J. P. Millard. Phone 2559. M11-1m

DAYS, PHONE 4020. NIGHTS PHONE 4216-J. The John Lewis Co. Ltd. 265 Front St. M27-tf

NOTICE

Brenmore Beauty Salon, formerly 34 Bridge Street E., is now located at 136 Victoria Ave. Phone 813. J1 3td

NOTICE

Tuesday, June 2nd, is to be observed as a holiday by the carpentry industry in the Belleville area. Signed H. K. Van Wyngaarden, Chairman Advisory Committee. J1

TOURIST RESORTS COTTAGES TO RENT

THE OLDE RANGE, LAKEFRONT cottages, comfortable, airy, safe beach, reasonable rates. Mrs. B. C. Bishop, Wellington. Phone 43W13. J1 1m

REAL ESTATE FOR SALE ALsoa FARM, 50 ACRES. GOOD BUILDings on county road, close to school, well watered, 3 miles from village, 2nd concession of township of Hungerford. Howard Gallivan, Marlbank. J1 3td

3-BEDROOM COTTAGE, FIREPLACE, furnished except linen and cutlery, screened verandah, hydro, frigidaire, new boat, good fishing, sandy beach. Buckshot Lake. Fred Mallory, Plevna, Ontario. M20-1m

PINE RIDGE, WEST LAKE ROAD, near Sandbanks. New lined housekeeping cottages. Two bedrooms. Good fishing. Sandy beach. $35 weekly with boat. W. J. Wessels. M20-1m

BOATING

16 FT. PETERBOROUGH NEWLY finished boat. Kapok cushions. Perfect condition. K. A. Chappell, 10 Octavia St. M29-3t

DOGS

LOVE FOR SALE: BEAUTIFUL RED and white cocker puppies, black noses and dark eyes. Registered puppies whose bloodline is top winning strain in U.S.A. today. Healthy and strong. Reasonably priced. Phone 4219R. M30 6td

SPRING TONIC GIVE SHERwood Alternative Mixture. Now obtainable at Dolan the Druggist. M27-tf

PLUMBING and HEATING

FREE ESTIMATES ON REPAIRS OF all kinds. Oil burner sales and service. All work guaranteed. Phone 724-J-5. Murray Reid. M28-1m

DAY AND NIGHT SERVICE, PLUMBing and heating. Days, phone 4020 nights, phone 4216-J. The John Lewis Co. Ltd. M27-tf

NOTICE

Huntingdon township Progressive Conservative Association will hold a meeting in the Town Hall, Ivanhoe, Friday, June 5, at 8:30 o'clock, for the purpose of election of officers, selecting delegates to attend convention, and other general business.
GOLDIE McINROY RUSSELL SILLS
President Secretary
J1 3td

BOATING

JOHNSON MOTORS, AND PETERborough boats; long waterproof plywood; used outboards. Stirling Lumber Co. Phone 333, Stirling. M14-1m

OUTBOARD MOTORS, REPAIRS. Johnson Sales and Service. Jack Goyer 185 James St. Phone 4763. Open evenings. M4-tf

CHIMNEYS

CHIMNEYS BUILT AND REPAIRED. Estimates free. Cement mixer for rent. J. Davis, 93 N. Park St. Phone 4429-J. M29-1m

PERSONAL

SLENDOR TABLETS ARE EFFECtive. 3 weeks' supply $3.00; 8 weeks' $5.00. At all druggists.

USED CARS FOR SALE

OR TRADE, 1940 PLYMOUTH, UNdercoating, air-conditioning, excellent condition. Would consider Wily's station wagon on trade. J. Welsman, R.R. 8 Picton. Phone 801J1. J1

1946 PONTIAC, '42 CHEV., '35 CHEV. Good clean cars. Trade or terms. F. Smith Motors, Herchimer Ave. Phone 3237R. J1

USED CAR BARGAINS!
Come To Trenton and Save
$ $ $

1948 FORD Coach $895
Clean car.

1947 CHEV. Fleetline .... $795.
New Paint. Excellent condition.

1946 PONTIAC Sedan .... $795.
Custom radio. New motor.

1941 PONTIAC Sedan Del. $395.
New paint. Excellent tires.

1941 FORD Sedan .... $275.
Just a car. Good tires and motor.

1940 PLYMOUTH Convert. $295.
Lots of fresh air.

OTHERS FROM $85 UP
TERMS
Trenton Auto Body
141 Dundas St., East — Trenton
J1

1930 MODEL A FORD COUPE, GOOD runing order. Priced to sell. Howard Gallivan, Marlbank. J1 3td

USED 3 H.P. BOLENS HUSKI GARDEN TRACTOR — PLOW — CULT — HARROWS — A1 CONDITION.
USED W-4 (In New Condition)
Good Selection of
CULTIVATORS
PLOWS
HAY RAKES
HORSE DISCS
BEFORE YOU BUY SEE
TRUCK & FARM SUPPLY
Ltd.
128 Church Street — Belleville
OPEN EVENINGS TILL 9.30
M29-J1-3

'50 FORD SEDAN WITH EXTRAS. Also '31 Mercury ½-ton. Both reasonable for quick sale. Phone 1815-M. M29-3t

'39 PLYMOUTH SEDAN, NEW BATtery, generator, Southwind heater, splendid tires. Bargain. Cash. Terms Apply 156½ Church St. M29-3t

1941 DODGE DELUXE COACH. Radio and many extras. Excellent condition. Terms. Apply 202 North Front St. M29-3t

RE-CHROME BUMPERS, GRILLS, etc., with "Bumper Re-Nu" Not a paint or polish! Just like chrome! Lasts years! Send $1.98 or COD. Fernlor, 772 King West, Hamilton, Ont. (Dealers wanted.) M16-1m

FOR GUARANTEED
USED CARS and TRUCKS
248 Front Street
J. B. BOYCE and SONS
Limited
PHONE 704
OPEN EVENINGS UNTIL 9
A8-tf

SATISFACTION OR MONEY BACK on any new or used car or truck purchased at Bateman's. A7-tf

DAIRIES

REID'S DAIRY, 17 PARKER STREET We invite you to inspect our plant and try our dairy products. For courteous service have one of our orange colored wagons stop at your house daily. Phone 2240. M4-1m

ROBLIN DAIRY TELEPHONE 1595 Our homogenized milk, cream buttermilk and chocolate milk is sanitary sealed for your protection. O10-tf

RADIATOR REPAIRS

DUFFY'S CITIES SERVICE STATION J. Finkle, 72 Dundas St. W Phone 531 or 4380-W. D13-tf

TO LET

3 FURNISHED ROOMS, HOT AND cold water, private entrance. Apply 133 E. Moira or phone 3713R. J1 tf

TWO ROOM APARTMENT, FURnished and heated, ground floor, separate entrance. Married couple or gentlemen preferred. Phone 906W. J1 3td

3 ROOM UNFURNISHED HEATED apartment, garage. Apply 20 Albion street. J1 3td

BOARD AND ROOMS, GENTLEMAN preferred. On bus route, east hill. Phone 2158M, 57 Station Street. J1 3td

4 UNFURNISHED ROOMS, APPLY 30 Everett Street. J1

LARGE BRIGHT FURNISHED HEATed room, single or double. East hill. Phone 130J. J1

3 OR 4 UNFURNISHED PARTLY heated rooms. Phone 4334W. J1 2td

WILL DIVIDE TIME WITH RELIable couple at summer cottage close to city south shore of bay, reasonable rent for season. Apply Box 4, Ontario Intelligencer. J1

2-ROOM FURNISHED HEATED apartment. Suitable for young married couple. Phone 4067J between 5 and 8 p.m. J1 3td

FURNISHED BEDROOM, VERY CENtral, good locality. Phone 3458W. J1 3td

LARGE BEDROOM WITH OR WITHout board, 2 blocks from bus. Phone 4249J after 6 p.m. J1 3td

NEWLY DECORATED APARTMENT, 4 rooms. Apply 53 St. Charles Street after 6 p.m. J1 tf

ROOMS FOR SLEEPING, BY NIGHT or week. Phone 2560. J1 6td

$90. MODERN APARTMENT, THREE large rooms, heated, fully equipped. Immediate occupancy. No children. Apply in person, J. T. Ransom, 344 Front Street or 17 W. Moira. J1 3td

LARGE FRONT ROOM, VICTORIA Ave. Suitable for 2. Phone 424-M. M27-29-J1-3-5

FURNISHED FRONT BEDROOM. Linen supplied, girl preferred, light housekeeping if desired. Near bus stop, use of telephone. Phone 2831J. M30 2td

3-ROOM HEATED APARTMENT. Downtown location. Immediate occupancy. Apply Box 25 Ontario Intelligencer. M30 3td

OR FOR SALE, SERVICE STATION in Wellington. Ideal location for Class A mechanic. Six months free rent. Apply Box 47 Ontario Intelligencer. M30 3td

APARTMENT TRENT ROAD, 2 bedrooms, living room, bath and kitchen with stove and refrigerator, heated. Phone 2141M. M30 3td

3 UNFURNISHED PARTLY HEATED rooms. Private entrance. Phone 1709W. M30 3td

FRONT BED-SITTING ROOM WITH kitchen privileges. All conveniences. Phone 1857-W, or apply 133 Albert St. M29-3t

SELF-CONTAINED 3-ROOM APT. Private bath and entrance. Newly decorated. Apply 2 miles east of Belleville on No. 2 Highway. Phone 774-J-13. M29-3t

3-ROOM ALL-YEAR HOUSE, ATtractively situated overlooking bay 400 feet. Hydro. Reasonable rent. Half way between Belleville and Trenton. Will rent only to responsible people. Phone 617-W-6. M29-3t

FURNISHED LIGHT HOUSEKEEPing room with grill, suitable for business girl. Linen supplied. Use of phone. Near bus stop. West Hill. Phone 4346-W. M28-tf

A LARGE FURNISHED BED-SITting room. All conveniences. Suitable for 2 girls. Apply 178 E. Bridge. Phone 851. M25-tf

3-ROOM APARTMENT. MODERN home. Plainfield. Phone Belleville 2343-J. M20-tf

CITY OF BELLEVILLE
TENDERS
FOR STORM SEWERS

Sealed tenders, clearly marked as to contents, will be received by Mr. H. D. Bateman, Comptroller, City Hall, Belleville, Ontario, up to 12.00 Noon, Tuesday, June 16, 1953, for the construction of approximately 7400 feet of Storm Sewers ranging in size from 12 inches to 36 inches in diameter.
Plans, specifications and information may be obtained from the Engineering Department in the City Hall. Plan deposit $10.00.
The lowest or any tender not necessarily accepted.
M29-3t

THE HAIL SEASON IS HERE . . .

Mr. Farmer!

Insure your valuable crops "Before" the storm and be financially protected against the dreaded hail storm, which as you know, can wipe out crops in a matter of minutes.
The premium is very low and you cannot afford to be without Hail Insurance. Write, phone or see us today for complete information.

The Lorne McDougall Insurance Agencies Limited
150 Front St. Phone 5360
"BELLEVILLE'S LARGEST INSURANCE OFFICE"

USED TRACTORS

USED TRACTORS
1950 B ALLIS-CHALMERS — like new.
1949 FORD WITH PLOW — new job.
1949 VAC — 3-point hook-up.
1949 VA — belt pulley & P.T.O.
MODEL "D" CASE — new sleeves & pistons.
MODEL "RC" CASE — cheap.
MASSEY-HARRIS NO. 25 ON RUBber — ideal for heavy belt work.
MODEL "C" CASE — 2 to choose from — both on rubber.
FARMALL "A" — belt pulley & P.T.O.

USED MACHINERY
F3 COMBINE P.T.O. — used 2 yrs.
CASE BALER — wire tie — cheap.
DOUBLE DISC FOR FORD OR Ferguson.
FROST & WOOD HORSE MOWER, 6 ft.
McDEERING HORSE MOWER — oil bath, 6 ft.
CASE CULTIVATOR — 17 tooth.
1 DUMP RAKE.

We also have set up and ready for immediate delivery new equipment for all your hay harvesting requirements.

Case side delivery rakes on steel.
Case side delivery low wheel rig on rubber.
Case 7 ft. power mowers for all makes of tractors.
Case 7 ft hydraulic mowers for all tractors with 3-point hook-up.
Case elevators — combination hay & grain — with or without motors.
1953 Case pick-up baler — automatic twine tie — come in and see this baler with all the latest features.

We also have on hand plenty of baler twine for your immediate needs.

ALL USED MACHINERY
GUARANTEED
WE DELIVER
Elliott's Farm Equipment
Foxboro Phone 180
M29-3t

FIRESTONE
Canada's No. 1 Tire

Special Offer For a Limited Time Only

CHAMPION 670 x 15
Price $22.95
Allowance $7.00
On Your old tire
You pay only $15.95
ONLY $1.00 DOWN
And $1.00 a Week
BILL DELINE
LTD.
283 COLEMAN ST. PHONE 3311

FAIRBANKS MORSE WATER SYSTEMS

MODEL 250 M 5 SHALLOW WELL SYSTEM
Only $119.50
Including Tank
COMPLETELY ASSEMBLED, READY TO INSTALL
LOOK AT THESE FEATURES
- Self-priming
- Self-oiling
- Delivers full capacity of maximum pressure
- Double-acting for continuous water flow
- Exclusive two-bearing crank shaft, hardened and machined
- Fully assembled for easy installation
- All parts precision machined for long wear
- Easy to service
- Built by a company with over 120 years' experience. Parts always available.

Fairbanks-Morse systems are available in sizes and capacities for all needs, in Shallow Well and Deep Well models.

See your Local F-M Dealer, or
The CANADIAN FAIRBANKS-MORSE Company Limited
333-387 HARBOUR ST., TORONTO

BUSINESS DIRECTORY

ANTIQUES

BOUGHT — SOLD
Primitives, Prints, Manuscripts, Gold, Silver, Copper, Pewter, Brass
Glass China
Antique Weapons
Indian Artifacts
T. G. WRIGHTMEYER
Period Furniture — Orientals
133 Dundas St. W. — Belleville
A9-1y

AUTO WRECKERS

HILLCREST WRECKERS
R. R. 6, Belleville Phone 2225
USED PARTS FOR ALL MAKES OF CARS AND TRUCKS, USED TRUCK TIRES

ARCHITECT

WATSON and WIEGAND
ARCHITECTS
344 FRONT ST. BELLEVILLE ONT.
J9-tf

ACCOUNTANTS

KENNETH J. SODEN
PUBLIC ACCOUNTANT — AUDITOR
Income Tax Consultant
BANK OF MONTREAL BLDG.
BELLEVILLE — PHONE 2368

W. S. STONE
CHARTERED ACCOUNTANT
309 PINNACLE STREET
(Hotel Quinte Annex)
Telephone 340

GEO. A. WELCH
and COMPANY
Chartered Accountants
BELLEVILLE
(Stoble Building)
Phone 4306 — 344 Pinnacle St.
Ottawa — Cornwall

E. J. S. WALLWORK
CERTIFIED
GENERAL
ACCOUNTANT
— Established 1920 —
40 Campbell St. Belleville
R. R. No. 2 PICTON

PAINTING, DECORATING

BOB CARTER
Interior and Exterior Decorator — Paperhanger
ALL TYPES WOOD FINISHING
Phone 4980 288 Coleman St.

BUILDING CONTRACTORS

WILLIAM BELCH
GENERAL BUILDING
REPAIRS and ALTERATIONS
First Class Workmanship
90 PINE STREET

HARRY CARR-BRAINT
CARPENTER & CONTRACTOR
OVER 25 YEARS EXPERIENCE
Office and Yard
Earl St., Belleville Phone 3546

BUILDERS' SUPPLIES

LUMBER
ROOFING — INSULATION — SIDINGS — WALLBOARDS — MASONITE — PLYWOOD — SASH — DOORS — MOULDING — HARDWARE
E. D. MOTT
Lumber and Builders' Supplies
170 FRONT ST. PHONE 1633
A3-1y

PIT RUN SAND AND GRAVEL
CRUSHED STONE, CONCRETE SAND and CRUSHED GRAVEL
POWER SHOVELS, BULLDOZER and COMPRESSORS
Dial 4040, TRENTON
J. D. VanALSTINE
CONSTRUCTION

CHIROPRACTORS

R. D. KNOX, D.C.
DOCTOR OF CHIROPRACTIC
X-RAY
204½ FRONT ST.
Over Stroud's Gift Shop
Excepting Wed. and Sat.
Phone
Office 8120 Res. 295

R. A. WYATT, Ph. C.
CHIROPRACTOR & DRUGLESS THERAPIST
Mineral Fume Bath with Massage
Reduction of Tonsils and Hemorrhoids
Office and Residence: 117 Dufferin
Opposite Hospital — For appointment
Phone 900 — Lady attendant

R. RIEDEL, D.C.
Doctor of Chiropractic
Consultations by Appointment
X-Ray
218 CHURCH ST.
Office Telephone 3581
J2-1y

EAVESTROUGHING

Trough installed, 30c per foot and up.
Eavestroughing for sale $15.00 per hundred
Roofing of all kinds and repairs
WORK GUARANTEED
Will work in a 30 mile area from address
G. BAILEY
Point Anne
Phone 407-W-1

FLOORS and WALLS

PIDUTTI — FABBRI
TILE and TERRAZZO CO
GLAZED and CERAMIC FLOOR and WALL TILE
TERRAZZO FLOORS — Guaranteed Repairs on Tile and Terrazzo
FOR FREE ESTIMATES
PHONE 3836 or 1037
51 NORTH FRONT ST.
M30-1y

PICTURE FRAMING

ALL TYPES OF PICTURES EXPERTLY FRAMED
See Our Wide Range of Mouldings. Samples on Request. 7 Day Service.
QUINTE
PAINT & WALLPAPER
McANNANY ST. PHONE 313

EDGETOWN KENNELS

BOSTON PUPPIES FOR SALE
Also the son of Champion Finale's Own Regardless, also International Champion Showman's Finale for stud service.
SEE OUR UP-TO-DATE KENNELS OPEN TO VISITORS
W. C. SILLS, AVONDALE RD.

FOOT SPECIALIST

H. W. ROBESON, M.N.
ALL FUNCTIONAL DISORDERS OF THE FEET
Fallen Arches, Swollen Ankles, Hammer Toes, Thick Nails and cases arising therefrom, such as Arthritis Sciatica Rheumatism.
OFFICE HOURS: 9 to 12, 1 to 5, 7 to 9
144 Front Street
(Opposite Capitol Theatre)

HAIR DRESSING

LEEMAN'S HAIRDRESSING
187 GEORGE ST.
OUR SKILLED OPERATORS ENSURE YOU "THAT PERFECTLY GROOMED LOOK."
PHONE 202 for Appoinment

INSURANCE

HALL & EARLE
(Nora B. Earle, Sole Owner)
ACCIDENT and PLATE GLASS
General Insurance, Fire, Automobile
278 FRONT ST. PHONE 1134-W
2¼ Ann St. Phone 3479

BURROWS & FROST
GENERAL INSURANCE
and INVESTMENT SECURITIES
Freeman E. Burrows, Mgr.
249½ FRONT ST. PHONE 402

MASSEURS

C. H. HUGHES M.S.F. (Eng.)
OFFICE 288 COLEMAN STREET
BY APPOINTMENT ONLY
PHONE 900 OR 3817-M

MIMEOGRAPHING RUBBER STAMPS

THE JAMES TEXTS LIMITED
Fast, efficient work covering all needs: Reports, Circular Letters, Statements, Clubs, Lodges, Churches, etc. Three day service on all types of Rubber Stamps, Numbering Machines and Supplies.
179 - 183 Front Street
Phone 892 or 725
F6-tf

NURSING HOMES

SIDBROOK PRIVATE HOSPITAL
Cobourg, Ont.
Licensed
Accommodation for elderly and chronic patients
Reasonable Rates
Supervised by Registered Nurse
Phone 1418, Cobourg

SHARPENING SERVICE

LAWNMOWERS and SAWS
MACHINE SHARPENED and REPAIRED
LAWN ROLLERS TO RENT
ART SAVAGE
ELECTRAKEEN SHARPENING
19 BALDWIN STREET at ELM
PHONE 2930
5.30 p.m. to 10.00 p.m. Daily
Saturdays: 8.00 a.m. to 6.00 p.m.

TYPEWRITER REPAIRS

THE JAMES TEXTS LIMITED
Prompt and Efficient Repairs on ALL MAKES OF MACHINES
Typewriters and Adding Machines for Rent
179 - 183 Front Street
Phone 892 or 725

VISION SPECIALISTS

McFEE and ROSE
OPTOMETRISTS
Phone 26 218 Front Street
BY APPOINTMENT

UPHOLSTERING

ROSSMORE UPHOLSTERING
Phone Mt. View 44-R-1-2
New and re-cover work—Furniture and Automobile
Free Estimates-Samples Supplied
Air-Foam Rubber a Specialty
HOWARD LOCKWOOD
R. R. 7, BELLEVILLE

VETERINARIAN

DR. PAUL FOSTER
VETERINARIAN
Office at:
28 COLLEGE ST. E.
BELLEVILLE
Phone 1422

DR. J. G. HAMILTON
VETERINARIAN
Office at:
433 BLEECKER AVE.
Phone 2557

DR. HARRY W. BURNS
VETERINARIAN
OFFICE IN THE BELLEVILLE ANIMAL HOSPITAL
Phone 4700 109 Dundas St. E.

FLOOR FINISHING

EARLE DARRAH
Phone 4411 56 Bridge St. E.
SANDING MACHINES and FLOOR POLISHERS FOR RENT
Expert Installation on Mastic Rubber Tile and Marboleum Floors
FREE ESTIMATES
As Near as Your Phone

BUILDING CONTRACTORS

Cement Work of All Types
Sidewalks — Foundations
Cisterns — Chimneys
FOR FREE ESTIMATES PHONE
MORAN ENTERPRISES
MOUNTAIN VIEW 29-R-31

SERVICE

OIL BURNER and STOKER SERVICE
NIGHTS Phone 1959-R 1068-J
RADIO and APPLIANCE REPAIRS
VAN DUSEN BROS. LTD.
329 Front St. Phone 3955
F1-tf

RENTALS

SAVE MONEY—DO IT YOURSELF
RENT OUR
FLOOR SANDING MACHINES
FLOOR POLISHERS
PAPER HANGING KIT
First Class Equipment, Complete Line of Interior Decorating and Floor Finishing Supplies.
QUINTE
PAINT & WALLPAPER
18 McANNANY ST. PHONE 313

Sold Home to See Coronation

LONDON. — Britain's Coronation visitors have arrived. There's a 19-year-old Indian clerk who has cycled 12,000 miles from Calcutta, an 82-year-old yachtsman who has sailed a 20-foot yacht from the Pacific, a New South Wales business man who has paid £1,000 for two exciting weeks in gala London for his wife and himself.

In London, too, there's a right royal welcome for 84-year-old Mrs. Walsler, who has never left her Dorset village in her life and yet has front-row seats with her sons in the Mall.

Every Coronation visitor can tell a story. Eager to see the Queen, young Gerry Trobridge built himself a sailing-ship single-handed, in a back-garden in Johannesburg, 400 miles from the sea. Trucked by road to Durban, he launched the 36-foot White Seal with three shipmates. . . . and now they're in town for the fun.

Spent In Hospital

Or take Mrs. Zee Foster of Queensland, sick with disappointment—and acute appendicitis!—when she visited England for the crowning of George VI in 1937. Instead of seeing the procession, Mrs. Foster spent Coronation day in a hospital bed. Nor did she even hear the pealing bells, for the nurses considered the excitement would be too much for her and gave her a sleeping draught.

"Never mind," said Mrs. Foster. "I'll be here for the next coronation—if it takes me forty years!"

She estimated the next coronation would occur in 1977 and began methodically saving five shillings a week—to bring her with interest a holiday fortune of over £1,000. We know how events anticipated her—and with our young Queen's accession Mrs. Foster found her coronation trip fund stood at only £230.

This was hardly enough to buy new clothes. So she sold her home in Brisbane, put her furniture in storage and her Coronation view will climax a sight-seeing tour through Europe.

"You can always get a house on mortgage," she sums up, "but I can have a holiday trip like this only once in a reign!"

Then there's the drama of 15-year-old Johnny Lister, son of a £8-a-week Johannesburg railwayman. Johnny learned about the kings and queens of England in the fourth form at school but, instead of yawning, he determined to come to England to see the second Elizabeth riding in her glittering coach.

Played in Cafe Orchestra

He tried to get his fare together by taking a spare-time job and failed to get it ahead of twenty other applicants. He played his piano-accordion in a cafe orchestra but realized he could never raise the money in time.

He sold the instrument: sold his tennis outfit, his books and even his wristwatch but still fell far short of the cash. That's why he was found in a broom cupboard on the Carnarvon Castle, a blushing stowaway . . . and Johnny no sooner reached Southampton than he was put aboard another ship and sent glumly home.

But there's a happy ending. Passengers on both ships clubbed together to help pay Johnny's fare and compensate his parents. And a sympathetic flying executive has arranged a free trip for Johnny and one of his friends to England in time for the coronation.

Chant Abbott, first heard of the Queen's accession when he was trapping in the Arctic Circle and determined to fly to Britain though he had never been out of the northland. And amid the London crowds there's Mrs. Mabel Wrighton, a widow of over seventy, one of the victims of the Canvey Island floods.

Searched in Mud

During his tour of the island, the Lord Mayor of London saw her searching in the mud for a hat with a feather in it, the one she had planned to wear on Coronation day. "Never mind", said the Lord Mayor, "I'll send you another feather. . ."and he sent her a pale blue spray the Lady Mayoress had often worn on State occasions. "May its plumes salute your courage!" he declared.

It's a feather in her cap—and for thousands of Coronation visitors the fact that they've made the big trip is a symbol of triumph. They'll join in the Coronation cheers. . . but let's cheer them, too!

STIRLING

Stirling — Mrs. Lyda McKee, of Belleville, was a recent week-end guest of Mrs. R. B. Duffin.

Mr. and Mrs. Orrie Seeley and Peter spent the week-end at Alexandria Bay.

Mr. and Mrs. J. B. Evans, of Toronto, were week-end guests of Mr. and Mrs. D. R. Patterson.

Mr. and Mrs. W. S. Clarke, of Wainwright, Alta., were recent guests of Mr. and Mrs. C. E. Eggleton.

Mr. and Mrs. J. G. Beatty, Barbara and Mary, of Toronto, spent the week-end with Mrs. Hugh Morton.

Mr. and Mrs. Norman Banfield and family spent Sunday with Mr. and Mrs. Russell Rupert.

Miss Kathy Clayson and Miss Arline Tummon, of Toronto, spent the week-end with the latter's parents, Mr. and Mrs. C. Tummon.

Mr. and Mrs. Charles H. Porter, of Montreal, were the week-end guests of Mrs. C. I. Hatton.

Mr. Thomas Patterson has returned to Toronto after spending several days at his home here.

Mr. and Mrs. J. L. Good and Janet Anne were week-end guests of Mr. and Mrs. John Roberts, Lanark.

Mrs. William Livingstone is spending a couple of weeks visiting friends at Trenton and Glen Miller.

Mr. and Mrs. Harold Baker and family, of Arnprior, were guests of Mr. and Mrs. Carl Potter on the week-end.

Mr. and Mrs. George Crown and Janie, of Dorchester, were recent week-end guests of Mr. and Mrs. Carl Bateman.

Mr. Ross MacConnell, of Toronto, spent the week-end with his mother, Mrs. C. A. MacConnell.

Mr. and Mrs. Ernest Wannamaker spent an evening recently with Mr. and Mrs. Bob Peacock, Cannifton.

Mr. and Mrs. M. Mallory and Gerald and Mr. and Mrs. William Cairns and Teddy spent the week end at Salmon Lake.

Bert Andrews, of the C.N.R. offices, Belleville, visited his mother recently.

Mr. and Mrs. J. McCullough, of Toronto, spent a week-end with Mr. and Mrs. R. McCullough and Mr. and Mrs. W. Grover.

Mrs. A. L. Wagner and Mrs. R. C. Jacobson, of Toronto, were recent guests of Mr. and Mrs. S. R. Boyce.

Miss Margaret Eggleton, of Beamsville high school staff, spent the week-end with her parents, Mr. and Mrs. C. E. Eggleton.

Mr. and Mrs. Fred Sayers and son Chris, of Toronto, were the guests of Mr. and Mrs. W. Graves and Mr. and Mrs. R. McCullough.

Mr. and Mrs. H. C. Martin spent the week-end with Mr. and Mrs. H. A. Kerr, of Agincourt. Mrs. Martin remained for a few days.

Mr. and Mrs. J. R. Geen and Mr. and Mrs. Harry Hearns are enjoying a motor trip to Winnipeg, Man., where they will visit relatives.

Mr. and Mrs. X. P. Mayhew and family spent the week-end with relatives in Renfrew.

Dr. and Mrs. John Shea, of Foxboro, Mass., were the recent guests of the former's sister, Mrs. Frank Long and Mr. Long. Miss Paula Shea returned home with her parents after completing her second year Medicine at Queen's University, Kingston.

Mr. and Mrs. Percy Gordon, of Marmora, and Mr. and Mrs. Geo. Moorcroft were Sunday guests of Mr. and Mrs. Ernest Wannamaker.

WHEEL ALIGNMENT
WHEEL BALANCING
Available at the
BELLEVILLE MOTOR CAR CO. LTD.
MERCURY — LINCOLN — METEOR DEALER
Cor. Bridge and Coleman Streets
Phone 887

FOR CORRECT TIME
After 6.00 P.M.
Phone 635

NEW MODELS
ON DISPLAY AT
HITCHON RADIO
4 Bridge St. E. Phone 834

PREPARE NOW
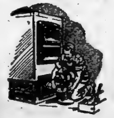
FOR NEXT SEASON'S
HEATING COMFORT
LET US
CLEAN - CHECK - ADJUST
YOUR OIL BURNER OR STOKER
PHONE 3955
VANDUSEN Bros. LTD.
329 FRONT ST.

Brantford Roofing Products

Versatile is the word for Sealed-In Siding
It insulates . . . as effectively as 10 inches of solid concrete. It decorates . . . simulates brick, stone or broad wood shingles. It resists fire, muffles street noises. Saves you money, too, because it's economical to install, never needs painting. Equally suitable for building or renovating home, shop, garage or plant. Your choice of several colours, three designs. Ask your architect, building contractor or dealer about the many advantages of Brantford Sealed-In Siding.
Brantford Roofing Company Limited
BRANTFORD, ONT.
BRANCH OFFICES AND WAREHOUSES AT:
TORONTO—MONTREAL—WINNIPEG—SAINT JOHN
33-5
"It's the covering that counts"
"Brantford Roofing Products For Sale by
ARTHUR A. SILLS AND SON
285 COLEMAN ST. PHONE 1584

WANTED
EXPERIENCED SHOE SALESMAN
Must have neat appearance and be capable of operating a shoe dept in a large retail organization.
Splendid opportunity for advancement.
Good Working Conditions.
Apply
Box 110
Ontario Intelligencer

C. W. Burr and Son
INSURANCE
219 FRONT ST. PHONE 964

MORTGAGE LOANS

DWELLINGS, FARMS, BUSINESS PREMISES
We solicit your enquiries regarding loans for building or re-financing.
JAMIESON BONE & CO.
FIRE, AUTO & INSURANCE
163 Front St. Phone 1384

ROCK FACE BLOCKS
Hinge Concrete Products
— PICTON —
PHONE 110 AND
REVERSE THE CHARGES

FOR SALE
72 Alexander Street
(Near Charles Street)
Substantial brick house with slate roof. Insulated. Interior is well planned and commodious. Attractive entrance hall, large long living room with coal fireplace and marble mantel, large dining room and large kitchen. Upstairs there are four bedrooms and den and bath. Good basement and hot water heating. An excellent family house or could be made into a duplex very easily. Inspection by appointment only — no enquiries at house.
Sole Agent:
Geo. N. Gorman
(Realtor)
166 Front Street — Opposite City Hall
Phone 4600 — House Phone 687

EXCELLENT OPPORTUNITY
SALESMAN WANTED
Large retail outlet requires salesman. Sales ability and experience an asset but not essential. Excellent chance for advancement to right man. Salary plus commission. Steady employment. Ideal working conditions. Apply in writing to
BOX 81 ONTARIO INTELLIGENCER

No more ping—Just lots more ZING! That's what you'll say after you've tried a tankful of "Powerized" Premium or Regent.
Crowning achievement of years of petroleum research engineering—*super refined* to give you high velocity get-away—effortless power—greater economy!
Powerize YOUR car today—fill 'er up at the station with the familiar red, white and blue Regent sign.
NEW CREDIT CHEQUE BOOKS NOW AVAILABLE
You make out your own bill while your car is being quickly serviced—no delays. Enjoy the convenience of this handier, easier way to buy—ask any Regent dealer for your personalized Credit Cheque Book today!
GO REGENT POWERIZED for Better Performance!

It Is Her Momentous Day

The kindest wish the British and Commonwealth people could have beforehand for their young Queen is a good night's rest on Coronation eve, says Adrian Hunt. For this momentous day will be an exhausting one as well, starting early, and ending late. Writing in advance of the day, with intimate knowledge of life at the Palace, Adrian Hunt describes the Queen's long ordeal, from waking to the last words of her first broadcast as crowned monarch.

By ADRIAN HUNT

LONDON — There could be no kinder wish for the young Queen than that the night before her Coronation would be a peaceful one, that when her maid Ruby Macdonald draws aside the brocade curtains the early sunshine will smile on a sleeping Queen, not on one whose rest has been disturbed by troublesome thoughts of the ordeal ahead.

The long hours of strain such as would tax the strength of an athlete and the composure of a diplomat lie in store for the Queen, before she can return to the big old-fashioned bedroom on the first floor of Buckinham Palace to sleep for the first time the sleep of a crowned monarch.

It will be at seven, half an hour before her usual time, that Ruby Macdonald will come to rouse the Queen. Already in the streets outside soldiers will have started manning the route from the Palace to the Abbey, and the shouting of martial commands and the slapping of hands on rifle butts will be among the first sounds the Queen will hear. Sightseers who have been up all or half the night will be slapping their sides to keep out the early morning cold.

Breakfast in Bed

As on every other day of the Royal year, the Queen will breakfast in her room, probably wearing the peach satin housecoat, which is her favorite. As she will be having nothing more to eat until a late lunch in the Abbey annex, at about two o'clock, she will probably allow herself a rather more substantial meal than the tea, fruit, and toast which make up her usual breakfast.

But it is unlikely that she will let herself be hurried over it, choosing rather to look through her morning newspapers, while Ruby is busy preparing the first outfit of the day.

The Queen likes to sit on a big, old-fashioned couch at the foot of her bed while taking her breakfast. If routine is followed on this morning of mornings, Ruby Macdonald will arrange the Queen's clothes in her bedroom while she is having her bath. She will then put on the dress which Norman Hartnell made for her in secrecy, though it was soon forecast that it would probably be of rich white satin, heavily encrusted with jewelled emblems.

The pearl and diamond encrusted diadem and the traditional Parliament robe, trimmed with ermine, will go on later. The robe is the one she wore for the opening of Parliament.

The rest of the palace will be occupied with bustling preparation, but the Queen, secure in her first-floor apartments, will see little of them. For her the formal business of the day will not commence until she steps into the golden coach to drive to the Abbey a little aften ten a.m.

By then scores of carriages will have left the palace, bearing the Princes and Princesses of the Royal Blood, the Commonwealth Prime Ministers and other distinguished guests, but Her Majesty will not receive them before her Coronation. They will leave from the Palace because most of the coaches are garaged in the Royal Mews, and the palace is, in fact, the only place possible from which to start a mounted procession of this magnitude.

Family Together

So the Queen will stay in her own apartments until the hour for departure. She will be joined there by the Duke of Edinburgh in his full uniform of Admiral of the Fleet, and by Prince Charles and Princess Anne. The Queen likes to supervise her children's dressing, especially when there are public appearances ahead, and this will be the last opportunity she will have until late afternoon .

As the Duke of Edinburgh hands the Queen into the royal coach she will be given the small white boquet she will carry to the Abbey. It is being made for her, by right of ancient tradition, by the Worshipful Company of Gardeners, and every June 2 that follows she will receive a replica of it from the Company.

Through London's cheering million the Queen will drive along the Mall, through Trafalgar Square, down Northumberland Avenue, along the Embankment, and so to historic Westminster Abbey, where all the great of Britain and the Commonwealth will be assembled to witness her Coronation and publicly recognize her as their Sovereign.

At 11.15 she will join the procession of those taking most intimate part in the Coronation service, and with them enter the Abbey by the west door.

Able to Rest

It will be about a quarter to two when the solemn service in the Abbey comes to a close, and the Queen will be able to rest and take a light lunch with her husband.

She will then have been constantly in the public eye, constantly on edge to follow the intricacies of the complex, tradition-laden service, for nearly four hours.

When she re-emerges to climb once again into the golden coach she will be wearing the heavy Imperial Crown and carrying the sceptre and orb.

That will be at about ten minutes to three, and the five miles' drive back to the palace via Whitehall, Pall Mall, St. James' Street, Piccadilly, Hyde Park, Oxford Street, and Regent St., will take one hour and 40 minutes.

Her Majesty will have barely three-quarters of an hour at home, among her family, before being called out on to the balcony to witness the flypast being staged by the Royal Air Force and to acknowledge the cheers of the crowd, who will go on clamoring for hours and still be about the palace at nightfall.

The Queen's last action of this momentous Coronation Day will be her broadcast to the Commonwealth and Empire — always a strain as anyone who has used a microphone will testify and more so at the end of this long, fatiguing day.

The Queen will make her broadcast in the evening, speaking into her gold-plated microphone in a small room at the palace.

Her day will by then have stretched to 14 hours, fully ten of them in the eyes of her subjects, before whom a Queen may not betray even the signs of an aching head.

Hours in Cramped Spaces

She will have spent hours in cramped spaces surrounded by people. In her ears will have dinned the tumultuous noise of millions cheering, the crash of 46 military bands, the firing of guns, the scream of jet aircraft.

She will have smiled and waved and shaken hands and been gracious, as is her wont, though graciousness must sometimes call for effort even from those, like the Queen, in whom it is a natural virtue.

She will be very, very tired.

Tourist Spending All-Time High At Coronation

By MICHAEL NEWMARCH

LONDON (AP) — Crowning a queen is not a business transaction—but it is big business, running into many millions of dollars.

And Britain as a whole, as well as thousands of individuals servicing the biggest show on earth, look like making a handsome profit when Queen Elizabeth goes to Westminster Abbey for her Coronation Tuesday.

Tourist spending could give Britain her profit, while private individuals already are filling their pockets from big sales of flags, street decorations, catering and other earnings.

Just about the only party out of pocket is the government, which expects a loss of $4,404,000 on thousands of items ranging from smoked salmon and champagne for official guests to acres of gaily-painted stands.

Gov't Spend Heavily

The government has spent $1,500,000 decorating and making temporary alterations to Westminster Abbey for the Coronation service lasting a bit over two hours.

Another $1,000,000 has gone on official stands of wood and steel that have turned whole streets into stadiums for watching the procession through London. The government will get back $500,000 on the sale of seats in these enclosures.

To the government's deficit must be added the cost of local celebrations throughout the country, also paid for by taxation.

No overall accounts are available for the street decorations, fireworks, childrens parties and other celebrations, though the cost likely will run around $6,000,000.

But the event has brought tourists flocking to Britain from all parts of the world. Dollar-earning tourists alone are expected to spend $134,400,000—$14,000,000 more than in 1952. Nearly all the increase is due to the Coronation.

Britain thus looks like having a lot of free fun and earning something on the side.

CAR DISAPPEARS

HAMILTON (CP)—Mabel, an Ayrshire cow, hasn't shown any more signs of wanderlust since she was returned to her stall. She disappeared one day and the theory is that she jumped a fence and took to the woods. Mabel was found three days later four miles away from the Mountain Sanatorium farm. She didn't seem to be any the worse for her adventure.

Be ON DECK for a Great Lakes Cruise ... Canadian Pacific Style

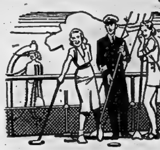

For cool, sparkling days, gay evenings . . . take a Canadian Pacific Great Lakes Cruise! 5-Day Cruises on the SS "Keewatin" and the SS "Assiniboia" leave Port McNicoll every Wednesday and Saturday starting June 13th. And on your rail trip west you can break your journey east or westbound with a 2-day cruise from Port McNicoll or Fort William.

Marvellous meals match sea-going appetites. Canadian Pacific service is at its best. Enjoy the fun of shipboard activities. Dancing, entertainment, vacation living deluxe. And for extra pleasure travel to and from shipside in air-conditioned Canadian Pacific trains.

Information and reservations from any Canadian Pacific office, your own agent or
Canadian Pacific Railway,
31 Bridge St. E.
Belleville
Tel: 829

Canadian Pacific

To the QUEEN—
a Long, Glorious and Prosperous Reign

C.C.
WALKER HARDWARE
CO. LTD.
Belleville – Napanee

In the solemn hush of the venerable Abbey tomorrow, ablaze with the coronets and regalia of Britain's centuries of Coronations, will stand the one whom destiny has cast into the role of "The Queen" . . . Our wishes go to her today "Long May She Reign."

TRUDEAU MOTORS
LIMITED

JUNE 2ND 1953

Grey old London is the most gorgeous city in the world. Pageantry and splendour have come out of the Past with flourish of trumpets and surge of triumphal music. British reserve has vanished in a fairytale outburst of glitter and colour. Jewelled maharajahs drive in the streets. Princes of Europe and the Orient are there. Dusky African potentates. Persons of topmost importance from far and near. The prosaic Present folds up; the fabulous becomes realty. In a golden coach drawn by eight grey horses, our lovely young Queen Elizabeth II, cloaked in ermine and crimson velvet, rides to Westminster Abbey to be crowned in ancient pomp and sacred ceremony. The multitudes shout their deafening cheers. And EATON'S across Canada joins in the thrill of it . . . the romance of it the great historic heritage of it . . . joins in the echoing cry:

GOD SAVE THE QUEEN!
LONG MAY SHE REIGN!

T. EATON CO LIMITED
BELLEVILLE BRANCH

THE WEATHER
Wednesday—Increasing cloudiness. Low 46; High 70.

The Ontario Intelligencer

TEMPERATURES

	Max.	Min.
Today	71	49
One Year Ago	71	48

★ ★ Authorized as Second Class Mail, Post Office Department, Ottawa.

BELLEVILLE, ONTARIO, TUESDAY, JUNE 2, 1953

5c Per Copy, 25c Per Week

QUEEN ELIZABETH II CROWNED

Colorful Ritual, Crashing Fanfare Mark Ceremony

Quaint Rite of Recognition Precedes Acclamation

By ALVIN STEINKOPF

WESTMINSTER ABBEY (AP) — Queen Elizabeth II, the long train of her scarlet robe carried by six maids of honor in white, was the centre of a dazzling spectacle as she entered Westminster Abbey for her Coronation this morning.

Trumpets crashed a fanfare. A diadem of many jewels encircled the Queen's brown hair, and they glittered with lights of many colors as she began a slow procession toward the throne she is to occupy. All of the Abbey's 7,500 spectators, in the nave, transepts and tiers of seats rising to the vaulted ceilings, stood as the Queen made her entrance.

On Golden Carpet

Slowly she advanced over the golden carpet on the abbey floor, the great choir singing the 122nd. Psalm.

The first object to meet the Queen's eye was the empty throne, standing on a dais. It was on a golden carpet and its wooden arms were painted gold. The Queen passed it and went to sit for a large portion of the ceremony in the chair of estate, a scarlet chair on the south side of the "theatre." The maids of honor draped the scarlet train about her, and then ranged themselves behind the Queen.

Queen Kneels to Pray

Then the Queen kneeled at her faldstool, a small chair placed in front of her, and said a private prayer.

Meanwhile high officers of the state and priests were placing many objects of regalia, including the glittering crown of St. Edward, on the high altar.

Her own prayers finished, the Queen was approached by the Archbishop of Canterbury, Dr. Geoffrey Fisher, starting the quaint "recognition" portion of the service. He needed, in theory, to satisfy himself that the young woman in the scarlet chair was indeed Queen Elizabeth.

Then the Queen arose and took a position near the chair of St. Edward. The archbishop went to the eastern end of the theatre, and facing the high altar, said in a loud voice:

"Sirs Undoubted Queen"

"Sirs, I here present unto you Queen Elizabeth, your undoubted queen; wherefore all of you who are come this day to do your homage, are you willing to do the same?"

It was, theoretically, the moment for anyone to challenge the Queen's right to the crown.

But there was no dissent, instead a great shout of "God Save Queen Elizabeth."

Trumpets blew a mighty fanfare, and it was a deeply moving and emotion-packed moment.

Slowly the archbishop went to the other three sides of the theatre and three times more he presented the undoubted Queen, she turning to face the spectators whom he addressed. Three times more there was a shout of "God save Queen Elizabeth," while the trumpets blew.

Queen Elizabeth had been acclaimed. Fully accepted, she moved back to her Chair of Estate.

"I Am Willing"

The archbishop then approached the Queen, bowed and said:

"Madam, is Your Majesty willing to take the oath?"

"I am willing," answered Queen Elizabeth, speaking the first time since she entered the abbey.

The archbishop asked a series of questions, to establish that the Queen would use her powers legally, justly and mercifully, and that she would not oppress distant peoples under her rule.

To these questions Elizabeth replied variously, "I will", or "I solemnly promise to do so," or "all this I promise to do."

Receives Bible

The archbishop being satisfied with the replies, the Queen arose, walked to the high altar and kneeled at its steps. The Bible which had been carried in the procession was given to her.

She laid her right hand on it. Then in the sight of all the people she signed the oath, and said solemnly:

"The things which I have here before promised, I will perform and keep. So help me God."

The Queen now had been acclaimed as the undoubted sovereign, and by her oath had fitted herself to reign under the law. She was qualified at last to sit in the chair of St. Edward, but she returned once more to the chair of estate.

Communion Service

Then the archbishop began the communion service, an essential part of the Coronation ceremony. Queen Elizabeth's kneeled while the archbishop prayed that God:

"Grant unto this Thy servant Elizabeth, our Queen, the spirit of wisdom and government, and that being devoted unto Thee with her whole heart, she may so wisely govern, that in her time Thy church may be in safety, and Christian devotion may continue in peace, that so presenting in good works unto the end, she by Thy mercy come to Thine everlasting kingdom through Jesus Christ, Thy Son, Our Lord, who liveth and reigneth with Thee in the unity of the Holy Ghost, one God for ever and ever."

But the communion service was interrupted, to be resumed later. The Church proceeded to what it regards the heart of the Coronation service—the anointing, not the crowning.

(Continued on Page Nine)

Queen in Abbey

Queen is shown accompanied by a clergyman shortly after entering Westminster Abbey for her coronation. (Photo from B.B.C. Television). (AP wire photo, radioed from London).

Showers Do Not Dampen Enthusiasm Of Crowds Along Coronation Route

Prince Charles A Good Boy At Coronation

WESTMINSTER ABBEY (CP) — At that golden moment for which he, too, is destined, the little boy was indeed a prince royal today.

The Duke of Britain, heir to the throne, did his mother proud. He was a good boy.

It was only sometime later, after the crown of St. Edward had been placed on the head of Queen Elizabeth II and even after his father, the Duke of Edinburgh, had advanced to the altar for communion—it was only then that the blonde darling of Britain became the four-year-old a four-year-old can be.

Prince Charles sucked his thumb. His granny, Queen Elizabeth, to whom was given the warm but perilous task of minding the youngster, whispered quick words to him and his royal dignity returned. Charles again was dutiful son and heir.

In the abbey, from a seat saved for him, two chubby hands grasped the gallery ledge and two wondering eyes peered over the railing at the wonderful things going on before him. Then the Queen Mother gave him something to stand on and Charles had a better view.

His arrival in the abbey caused a great craning of 7,500 necks.

His aunt, Princess Margaret helping answer the questions that spring from childhood. The questions became more and more abandant, but at the climactic moment of crowning, there was not a better boy in all Christendom.

Tumultuous Cheers Greet Queen Along Procession

LONDON (CP)—The Queen returned to Buckingham Palace late today from her triumphal procession through London streets packed with drenched but cheering millions.

The royal coach reached the palace at 4:56 p. m. (11:56 a. m. EDT) after a ride a little more than five miles long. It was just seven hours and 30 minutes after the Queen, accompanied by the Duke of Edinburgh, had started out for Westminster Abbey.

As the state coach bearing the Queen and the Duke of Edinburgh bore into sight of the palace, their children, Prince Charles and Princess Anne, set up a furious tapping on their palace window. Members of the crowd clambered up the walls of the palace itself for a final clear view of the royal pair before they went inside.

Smiles Radiantly

The Queen smiled radiantly and the Duke grinned as the historic day neared its close.

The only two fixed events remaining on their program were a Royal Air Force show, delayed and rearranged because of the bad weather, and the Queen's broadcast at 9 p.m. (4 p.m. EDT).

The Queen wore the imperial state crown and carried the orb and sceptre as she stepped through the doors of the abbey after the Coronation ceremony.

Soaking showers that swept out of a grey sky failed to dampen the fervor of the millions who massed along the 5½-mile processional route.

First to emerge from the abbey were the distinguished guests. Eight brilliant umbrellas held by Boy Scouts sheltered the notables as they moved toward their cars amid pealing of bells.

Cheer Churchill

Prime Minister Churchill received a great ovation as he entered his carriage with Lady Churchill.

Rain began to pour as the Commonwealth prime ministers started the long ride.

The Queen Mother and Princess Margaret, a small coronet perched jauntily on her curls, smiled happily as they moved off to a fanfare of trumpets and outbursts of cheering.

The procession had been held up for about 25 minutes waiting for the Queen and the Duke of Edinburgh to step into the state coach.

Some 10,000 servicemen, including 2,000 from the Commonwealth and 500 from almost every colonial territory, took part in the procession.

Millions Drenched

The waiting millions, drenched by the downpour, saw a smiling Queen, who had put behind her the strain and fatigue of the three-hour Coronation service.

A robe of imperial purple covered her gem-encrusted dress as she rode in the golden coach. The precious stones in her crown and sceptre winked and glowed as she bowed to the cheering throngs.

Beside her in the golden coach, drawn by eight straining greys and manned by footmen and coachmen in powdered wigs and scarlet coats,

(Continued on Page 3.)

Philip Swears Undying Fealty As Her Liege

By TOM SCHILTRAKE

WESTMINSTER ABBEY (AP)—The Duke of Edinburgh averted his eyes, walked slowly to the throne and knelt humbly before his wife and Queen. He promised to serve her in "faith and truth." This was his moment of homage.

As his wife had dedicated herself to her realms, so the Duke promised before God to serve her always.

The Queen leaned forward slightly and clasped his hands between hers. The the Duke said:

"I, Philip, Duke of Edinburgh, do become your liege man of life and limb, and of earthly worship, and faith and truth I will bear unto you, to live and die, against all manner of folks. So help me God."

This was his knightly vow, similar in form to the oaths taken by the nobles of his realm for the last 900 years.

Arising the Duke touched the crown upon the Queen's head and kissed her left cheek.

He had removed his coronet as he approached the throne. Now he returned to his place and put the coronet back on his head.

As anthems of rejoicing soared from the choir, these words echoed through the ancient abbey:

"I will not leave you comfortless. Alleluia I go away and come again to you. Alleluia. And your heart shall rejoice. Alleluia."

Triumphant Cries 'God Save Queen' Heard in Abbey

Tense, Historic Pause Before Queen Crowned

By ALAN HARVEY
(Canadian Press Staff Writer)

LONDON (CP) — Elizabeth II was crowned Queen amid ageless splendor in Westminster Abbey today, then rode triumphantly through London streets to the tumultuous cheers of millions.

Before the wondering eyes of her son, Prince Charles, 7,500 persons in the abbey and a television audience of millions, Elizabeth formally accepted the throne, the first woman to rule the Commonwealth since Victoria.

The thunder of guns and the pealing of bells proclaimed to millions massed in London's streets the crowning — ceremonial climax to perhaps the biggest Coronation buildup in history.

Crowds massed 25 to 35 deep acclaimed the Queen going from Buckinham Palace to Westminster Abbey, and coming home again. Cries of "God Save the Queen!" blended into a mighty roar from thousands of throats as the Queen's purple and golden coach left the abbey for the main Coronation procession, five miles and more through the centre of London.

The 27-year-old Queen, who had looked drawn near the close of the long abbey ritual—and once near tears—flashed her smile. The Duke of Edinburgh was beside her.

Deluge of Rain

There was a deluge of rain as the main procession got under way. The inside of the Queen Mother's coach was lighted by lighting which glinted on her coronet and jewels.

Wind-blown rain and brilliant sunshine competed with each other for control of the day. But the millions who had gathered to cheer the Queen stood firm in sites some had staked out 48 hours ahead of time.

The sun burst through lowering skies when Elizabeth was presented to the congregation inside the abbey as "your undoubted Queen." A cloudburst drenched the jam-packed capital at the moment of crowning. It rained steadily for 90 minutes.

More than 3,000 persons were counted casualties in the crush of crowds, with 25 hurt severely enough to go to hospitals.

Prince Charles, who is four, was brought to the abbey just before the Archbishop of Canterbury placed the jewel-encrusted crown of St. Edward upon the head of Britain's seventh Queen, symbolically consecrating her to God and to the service of more than 500,000,000 people on a quarter of the earth.

Charles acted like any bright four-year-old. Sucking his thumb, he gazed with awe upon the spectacle centring about his mother. His softly weeping grandmother, Queen Mother Elizabeth, lifted him so his chubby hands could grasp the ledge of the Royal gallery.

Had Great Poise

The young Queen went through the stately ceremony with great poise and only the faintest outward trace of nervousness. But when it was over, she looked emotionally fatigued—almost as if she might burst into tears after the long ordeal. She had only a brief rest before the afternoon's procession.

Queen Mother Elizabeth must have recalled today the crowning of her husband, for she wept softly through part of the ceremony.

Nearby, the ordinarily vivacious Princess Margaret, 22-year-old sister of the Queen, was pensive as she watched the crown being placed on the head of the girl she has always fondly called Lilibet.

In Paris, the Duke of Windsor watched the Coronation on television with his wife, the woman for whom he gave up the throne in 1936.

Outpouring of Tradition

The ritual was an historic outpouring of the richness of tradition which has made England great in the past and sustained her in modern trials. Elizabeth was a picture of queenliness. Just once, she shook her head, as if to test the fit of the crown. It rested snugly, secure, as if made for her.

Only momentarily, fleetingly, a shy smile flitted across her serious face. But the solemnity of the occasion was awe-inspiring. Watching her every move were the representatives of 74 nations, the members of 30 other royal families.

Prime Minister St. Laurent headed a Canadian delegation of cabinet ministers, provincial premiers and others.

The fleeting moment the world had awaited came at 12:33 p.m. BST (7:33 a.m. EDT) in breathless silence, the Archbishop of Canterbury, Dr. Geoffrey Fisher, lifted his arms high and gently placed the jewel-studded crown of St. Edward on the Queen's head.

A tense, historic pause—then pent-up emotions cascaded in a hurry of orchards, a fanfare of trumpets, triumphant cries of "God save the Queen."

(Continued on Page 5)

COMING EVENTS ON PAGE TWO

City and District News

QUINTE UNIT BUYS HOLSTEIN BULL FOR $24,000

The Quinte District Cattle Breeding Association paid $2400 for this seven-year-old Holstein sire Abegweit Milord at the Graymar Dispersal of the herd of Mrs. Anne Meagher held May 28 at Oakville. This was the top price of the day. "Milord" is a son of Abegweit Milady, bred by Senator J. Walter Jones, of Prince Edward Island, and world champion 305 day producer over all classes and breeds with her record of 1085 lbs. fat from 24,309 lbs. milk.

CIGARET BUTT CAUSE OF FIRE

A cigaret butt left in the rear cushions was believed responsible for a car fire late yesterday afternoon which damaged the rear cushions of an auto owned by George Rikley of Foxboro. City firemen were called and extinguished the blaze with water from a booster hose on their pumper truck. The car was parked at the rear of Front street stores.

ALEMITE P.A. SYSTEM USED

In yesterday's account of the Soroptimist Tea credit for the donation of the public address system should have been given to the Stewart-Warner Alemite Corporation.

Six Stitches Required to Close Head Wound

Falling and striking his head on a curb stone while playing at Rossmore, Stephen Rashotte, 5, son of Mr. and Mrs. J. C. Rashotte R.R. 3, Belleville, suffered a gash in his head that took six stitches to close. The boy was taken to Belleville hospital where his injury was attended to and today is being kept indoors by his mother.

Stanley Uens, 6, son of Mr. and Mrs. L. E. Uens, 21 Mikel Ave., fell on a broken bottle and suffered a gash that required four stitches.

An Eldorado girl, Marie Palmer, 13, suffered a broken finger when she attempted to catch a ball while at play. The girl was brought to Belleville hospital for X-rays.

Northern Electric Scores 7-2 Win Over Wooler

Northern Electric chalked up another win in Belleville and District Softball League play last evening when they handed Wooler a 7-2 defeat under the lights at Wooler.

Northern opened the scoring with four runs in the top of the fourth inning with Doug Bone's bases empty home run being the big blow.

Big Barney McColl connected for a bases empty home run in the bottom of the sixth for Wooler's first tally.

Northern salted the game away in the ninth scoring three runs with Miller's home run with one man aboard doing most of the damage. Wooler scored one run in the last of the ninth.

McCurdy went all the way on the hill for Northern to pick up the win. McCombe took the loss in going the route for Wooler.

See . . .
TOMORROW'S PAPER
FOR BIG WESTINGHOUSE REFRIGERATOR EVENT AT
DAVID'S

"God Bless The Queen"
GEEN—DRUGS

Dr. Jerry Wagar To Receive Degree At Convocation

Hubert Gerald (Jerry) Wagar, one of Belleville and district's better known athletes, will receive the degree of M.D.,C.M., Saturday, June 6, at the Convocation of the Faculty of Medicine, Queen's University.

Dr. Wagar took his B. A. degree at McMaster University on an O. H. A. scholarship in 1948. He captained the McMaster hockey team in his final year.

At Queen's University he played football in his first two years, and throughout his course was one of the mainstays of the hockey team.

Baseball fans will remember him as a member of the Batawa baseball teams of a few years ago.

Dr. Wagar is a well-known tennis player, actively campaigning in the Bay of Quinte Tennis League under the banner of the Quinte Tennis Club.

Dr. Wagar is son of Mrs. Euretta Wagar, 83 Station Street.

'Safety Rules For Driving Car' Subject of Talk

The joint meeting of the Thurlow Farmers and Junior Institute was held at Cannifton. A talk on "Safety Rules for Driving a Car", was given. Paper editor for June is Don Leeming and assistants are —Jack Hall and Pat Walker.

Marilyn Parks welcomed the guests, the Lennox and Addington Junior Farmers and Junior Institute.

George Clare introduced the guest speaker, Corporal Morgan. He spoke on "How, We as Farmers Contribute to Accidents."

Pictures were shown by the Truck and Farm Supply.

Door prizes were also given by the Truck and Farm Supply.

Bill Leeming tendered a vote of thanks to Corporal Morgan. A vote of thanks was also given by Harvey Homans.

All enjoyed the recreation provided by Lennox and Addington club.

OSD Will Hold Open House On Wednesday

The Ontario School for the Deaf will hold "Open House" for the general public, Wednesday afternoon and evening.

Five pupils from the senior classes will conduct visitors on special tours of the academic facilities at the school. Approximately 15 minutes has been allotted to stopovers in the junior, intermediate, and senior classes including displays in arithmetic, language, art and nature study, reading, and social studies.

A fashion show featuring children's, teen age, and sports styles, augmented by renditions from the intermediate and senior rhythm bands, will be held in the school auditorium at 3.00 p.m.

Visitors are invited to tea in the Home Economics room.

A display of vocational and academic work will be held in the girls' gymnasium during the afternoon and evening. Exhibits of work in home economics, agriculture and mechanics, carpentry, industrial arts and crafts, printing, sewing, typing and business machine operation, beauty culture and wood working will be centred in the girls' gymnasium.

The girls' and boys' athletic exhibition is slated for 8.30 p.m. in the boys' gymasium.

Attractive green programs have been printed by the students and contain a handy timetable of all events.

CRAP SHOOTER AT 91

COLUMBUS, O. (AP)—Willie Wilson learned today you're never too old to get caught. Police found Wilson was still spry enough to engage in an occasional game of dice. They arrested him for gambling. At 91, he may be the city's oldest active craps shooter.

FLOOR SANDING
OLD FLOORS RESURFACED AND MADE LIKE NEW.
NEW FLOORS SANDED AND FINISHED.
GLEN ELLIOT
136 Dufferin Ave. Phone [illegible]

MARTIN'S SHOE REPAIR
FULL SOLES AND HEELS
Phone 4413 58 Everett St.

Rotarians Hear Rev. R. Middleton At Luncheon

A discussion on the geographical aspects of the world and their effects upon the economic situations of nations was heard by members of the Rotary Club in the Hotel Quinte at the noon luncheon on Monday. The speaker was the Rev. Ralph Middleton, pastor of Bayside United Church.

Mr. Middleton pointed out the angle at which the earth revolves around its axis and the directions major rivers flow, greatly influences economic and physical situations the world over. He noted rivers which run east and west are considered to be of more value than those which flow north and south.

Listing a few of the world's major waterways, he illustrated by means of contrast how waterways distinguish themselves as an asset or a liability to the individual country. Drawing particular attention to Germany, Mr. Middleton stated this country was probably in possession of the world's finest geographical situation as far as trade is concerned.

He also noted Germany was in possession of a number of the finest waterways for transportation purposes in the world. The speaker named particularly, the Rhine.

Touches on Russia

Touching briefly on Russia, Mr. Middleton suggested the Western Powers have not studied this country in enough detail. In particular, the speaker made reference to Russia's physical and economic qualities which he felt could come under further scrutiny.

"Transport," he said, "is one of Russia's major problems, especially, in the winter.

As part of the Coronation celebrations, John Deacon sang "Rule Britannia" followed by "The Maple Leaf."

Birthday roses were presented to the Rev. Duncan McTavish and A. H. Ketcheson. The presentations were made by Jamieson Bone.

On June 15, the club will be host to the Rotary club of Watertown, N.Y. It will be an evening meeting held in the Club Commodore. Thursday, June 25, has been set aside as installation night. This meeting will be held at Tobe's County Gardens.

The Rev. Ralph Middleton was introduced by Perce McGuire.

5 Appointments Announced By Ontario Bishop

Five appointments to parishes in the Anglican diocese of Ontario were announced yesterday by the Rt. Rev. K. C. Evans, bishop of the diocese. All are to be effective July 1.

The Rev. W. L. Simmons, Athens, has resigned as rector of Lansdowne rear to take the appointment as rector of St. Mary Magdalene, Napanee. This vacancy became in prospect when the Rev. W. J. Robinson was appointed rector of St. Thomas Church, Belleville, to replace The Ven. F. A. Smith. Mr. Simmons, a native of Frankford, is a graduate of the University of Toronto and of Trinity College, Toronto. He has been rural dean of Leeds for some years.

The Rev. A. C. Fenwick, who has acted as temporary chaplain to the Mohawks at Tyendinaga since 1952, will become incumbent of the parish of Wolfe Island. Mr. Fenwick, who came to this diocese from the diocese of Quebec, has spent much of his life in island appointments in the West Indies and off the coast of Scotland.

The chaplaincy to the Mohawks, which has a 200-year history, will be filled by the Rev. Walter F. Smith. He is at present the incumbent of Bancroft, in charge of Coe Hill and Maynooth.

• • •

The Rev. Owen Johnston, a native of Kingston and graduate of Queen's University and of Trinity College, Toronto, returns to his native diocese from the United States to become incumbent at Bancroft and in charge of the North Hastings mission. After acting as curate at St. George's Church, Guelph, he went to the missionary district of Salina, Kansas, where he has been specializing in boys' work at the St. Francis Boys' Home as well as in charge of the Church of the Holy Apostles at Ellsworth, Kan.

The Rev. Montague Cutts, who was ordained to the diaconate Trinity Sunday, May 31, in St. Paul's Cathedral, London, Ont., by the Bishop of Huron, will come to this diocese to take the parish of Lansdowne front. This vacancy occurs through the resignation of the Rev. W. T. Boddy who has taken an appointment in the diocese of Toronto.

Obituary

MRS. DAISY M. SPENCER

Funeral services for Mrs. Daisy M. Spencer were held from her late residence, 24 Holloway Street, on Monday, June 1st, Canon J. B. Creeggan officiating.

Pall bearers were Norman Dunning, Ritchie Black, William Spencer, John Craig, Earl Hinchcliffe and Herman Maines.

Interment was in Belleville Cemetery.

JULES JOSEPH ETHIER

The funeral of Jules Joseph Ethier, formerly of Deloro was held Monday, June 1st, from the Pinkston Funeral Home to St. Michael's Church, where Mass was celebrated by Reverend John J. Buckley.

Committal services in St. James' cemetery were conducted by Reverend Father J. J. Brennan.

Bearers were Mike Corrigan, Sidney Sandham, Charles Nicholson, Jack McCrodden, Jack Acheson, and Harry Lovelace.

MRS. SUSAN MARIE SEAMES

Requiem High Mass for Mrs. Susan Marie Seames was said at St. Michael's Church on Monday, June 1, by the Rev. J. J. Brennan. Dean L. B. Garvin said the prayers at the graveside.

Pall bearers were William Taylor, Carl O'Hara, James Pelky, Gar Lucas, William Martin and Andy Walsh.

Interment was in St. James Cemetery.

A. W. LONGHURST

Funeral services for Archibald Walter Longhurst, were held from the Belleville Burial Company Funeral Home on Monday, June 1st, Captain F. Brightwell of the Salvation Army, assisted by Captain V. Marsland and Lt.-Col. Burton assisting.

On Sunday evening, May 30, a Masonic service by Corinthian Lodge No. 96, Barrie, was held. Those in charge were W. Hart, R. H. Macklin, H. Mott, W. G. Anderson and K. M. Bird.

The bearers were Stan Longhurst, Archie Longhurst Jr., Harvey Longhurst, Fred Carmichael, Bud Wice and Earl Gratner.

Interment was in Belleville Cemetery.

CHARLES WESLEY BAILEY (Point Anne)

Charles Wesley Bailey, for the past 29 years a resident of Point Anne, died suddenly at his home, Monday, June 1st. He was 64.

The deceased was born near Owen Sound, the son of the late Mr. and Mrs. Charles Wesley Bailey. He lived in Western Canada and Shannonville, before taking up residence in Point Anne.

He is survived by his widow, the former Maggie Barnhart; two daughters and four sons: Mrs. A. (Lottie) Mitchell, Actinolite; Mrs. Bob (Alta) Chandler, Toronto; George, Raymond, and Robert, all of Point Anne and Thomas, of Toronto.

Also surviving him are five brothers: Jack, of Russell, Manitoba; James, of Prince George, B.C.; Russell, of Mission City, B.C.; Frank, of Arlington, Washington; Thomas, U.S. Navy.

The deceased was a member of the Anglican Church of Point Anne.

The funeral notice appears elsewhere in this edition.

WILLIAM A. JEFFERY (Bayside.)

Following a year's illness, William A. Jeffery, R.R. 2 Trenton (Bayside) died in the Kingston General Hospital early this Tuesday morning. He was born in Hungerford township, 64 years ago, being the son of the late Mr. and Mrs. Christopher Jeffery and has resided in his present home for the past nine years. He previously resided in Sidney township.

He was well known and highly respected and was a faithful member of White's United Church. He took a great interest in Sunday School work and for 20 years was superintendent of the school. He was also an elder of the congregation and was a member of the cemetery board.

Surviving are his wife, the former Maude Denton, one daughter, Mrs. Clayton (Grace) Ritz of Corbyville, one son, Cecil Jeffery of Sidney township, one sister, Miss Mabel Jeffery of Oshawa, and three brothers, Frank of Sidney township, Harry of Oshawa and Ernest of Peterborough.

Resting at the Belleville Burial Company Funeral Home, the funeral announcement is made elsewhere in this edition.

McKEOWN'S
DRUG STORE
will be
OPEN
WEDNESDAY

Sound of Radio, Television Heard Through Open Windows As 'Coronation Day' Breaks

Life began in Belleville at 4.20 a.m. today.

The Empire's Coronation Day was ushered in here under a cloudless dome of blue sky.

A lone newspaperman trudging down Front Street to his office to ready the "big edition" was the lone pedestrian at that hour.

Taxis whizzed by taking evening-garbed Coronation Eve celebrants home to breakfast.

In the east streaks of pearl shafted upwards as the sun pushed its way over the horizon. Thousands of miles away cheering Britons sat under sullen rainy skies as the beloved Queen rode in splendor to her Coronation.

Here wisps of fluffy clouds were tinged a rosy pink as the dawn of a beautiful June day gradually broke. Birdsong choruses from lofty trees. The raucous roar of a transport broke the dawn's quiet as it rounded a corner.

Lights twinkled in many houses and apartments. Through open windows came the sound of radio and television as residents who rose before the crack 'o dawn were hearing the Coronation celebration. Videots were keenly disappointed.

Listens in Car

A lone motorist sat in his car outside a downtown hotel listening to the glorious music of the British bands.

The city was curiously quiet at this hour. The regular early "breakfasters" were missing from their usual places in the all-night restaurants. It was as though a solemn hush had fallen over the city. It was a different day. A holiday true but there was something in the air that was different even to that of the quiet of a Sunday morning.

The laughter and conversation of a trio of early anglers echoed in the sun-flushed street at six o'clock. Someone shouted a cheery "good-morning" and the "Coronation spell" was broken.

A slight morning breeze rippled the stringed flags that stretch across Front Street. The large Union Jacks atop the staffs of the Post Office, Armouries, Court House and other official buildings slapped lazily in the air.

Coronation Day

And in the windows of many shops, stores and offices, the beautiful photographs of Her Majesty Queen Elizabeth, garlanded with ribboned bunting and the prayer, "God Save The Queen" took on a true significance. It was her "Coronation Day."

Later in the morning a brisk breeze whipped the flags and bunting into masses of red, white and blue. More flags appeared outside business offices and shops and on residences in various parts of the city.

Residents of the city celebrated Her Majesty's Coronation with a full afternoon and evening of activity. At eleven o'clock this morning a solemn drumhead service was held on the Bridge Street Armouries Lawn.

This afternoon a "mutt show" was held in the Market Square under the auspices of the City Recreation Commission while members of the Canadian Legion deposited a wreath on the Station Street Cenotaph.

This evening a mammoth parade is planned to leave the collegiate campus at seven o'clock. Reserve army and other service units will join city organizations in the parade to the Exhibition Grounds where special events will take place.

The "Athlete of the Year Trophy" will be presented to Vernon Goyer by Merv. Mackenzie, Ontario Athletic Commissioner while a massed band concert will also be enjoyed.

Later Boy Scouts will light the huge Coronation beacon and the evening will be rounded out by a colorful display of fireworks.

ANAF Veterans Attend Service At Citadel

The meaning of the various phases of the Coronation service and how the different symbols used are linked with the Christian way of life, was outlined by Col. W. Effer, of Australia, at a special Coronation service held Monday evening at the Salvation Army Citadel.

Members of the Army, Navy and Air Force Veterans, Unit 201, attended the service in a body and left the citadel with a better understanding of the importance of being a citizen of a commonwealth nation.

Also taking part in the service was Capt. F. Brightwell, who offered a prayer of thanks for Canadians as members of the British Commonwealth of Nations. He pointed out that the King of Kings had been acknowledged by the late King George VI and the training of our present Queen would assure the future of freedom of worship. Lt. Phil. Gardiner, of Trenton, gave the Scripture reading.

The Salvation Army choristers under leader W. Wood, sang special music, while the Army band under the direction of band leader J. Green played the Coronation March.

H. Jackson Clarke General Manager Of Contractors

Wellington (Special) — H. Jackson Clarke, son of the late Mr. and Mrs. Lewis Clarke, formerly of this village, has been appointed general manager of all contractors on the iron ore project in Quebec, where several contracting companies are building 375 miles of new road.

The road will link the St. Lawrence fishing village of Seven Islands with the rich Ungava region of northwestern Quebec.

Mr. Clarke, who received his early education in Wellington, is a graduate in civil engineering of the University of Toronto. He is also one of the engineers who helped build Goose Bay airport. He has two sisters, Mrs. Frank Harris, of Wellington, and Mrs. Norman Foster, Hillier.

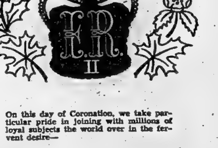
On this day of Coronation, we take particular pride in joining with millions of loyal subjects the world over in the fervent desire—
LONG LIVE THE QUEEN
David's
BELLEVILLE'S LEADING TELEVISION APPLIANCE AND RECORD CENTRE
312 FRONT ST.

Central Feature Of Coronation Anointing Queen

"The central feature of the coronation service tomorrow, is not the crowning of the Queen, but her anointing with holy oils," stated Reverend Arthur Page, pastor of St. Margaret's-on-the-Hill in an address to the Kiwanis Club at a special pre-Coronation meeting held Monday at noon in Kiwanis Centre.

"The coronation is more than great pageant and ceremony," said the speaker.

"Every movement is sacramental and set in the middle of the communion service of the Anglican Church. The Queen will be consecrated like a bishop of the Anglican Church. She will be anointed with oil."

"This anointing is an outward sign of an inner grace" said the Reverend Mr. Page. "It links heaven and earth. It links the kingdom of the world to the kingdom of Christ."

The Queen will be anointed on the head to signify the consecration of her intellect to the service of God and her people; on the breast to show that her desires are given to God and her people; and on the palms to consecrate her actions to the service of God and her people.

"Every implement of the Coronation is surmounted by a cross," Reverend Page stated.

The speaker also noted that when the Queen dedicates her life to God in the presence of the representatives of the Canadian people, that the Coronation becomes a ceremony in which we all have a share.

Mr. Page urged his listeners to pray for the Queen.

"Let not the Queen go to her hallowing alone," he said. We are expecting high standards of conduct from our Queen and she has the right to expect high standards from us. We should not expect more from her than we are willing to do on her behalf."

The speaker was introduced by Fred Brightwell and the thanks of Kiwanis were expressed Everett Fairman.

Chairman of the special meeting was Dick Kuntze, chairman of the Committee for the Support of Churches.

R. L. Dorland Named Manager At North Augusta

R. L. Dorland, accountant of the city branch of the Bank of Nova Scotia since its opening, has been promoted manager of the North Augusta branch. Mr. Dorland assumed his new duties on Monday.

Born in Wellington, the son of Mr. and Mrs. R. C. Dorland, he entered the bank service in his native village in 1938 remaining for a period of five years when he entered five years' service in the Royal Canadian Navy. He returned to Wellington and served there for three years before coming to Belleville.

His wife, the former Mary Beale and two children, John and Jane, will join him in the near future.

BIRTHS

WESSELS: Mr. and Mrs. Robert Wessels (nee Grace Lee) 30 Cedar St., wish to announce the birth of a daughter, Susan Christine, May 27, 1953, at Belleville General Hospital. J2

DEATHS

BOURDEAU, Marguerite — Suddenly at her home, Westmount, Montreal, on Monday, June 1st, Marguerite Keeler, beloved wife of Joseph G. Bourdeau.
Will rest at the Thomas C. Thompson Funeral Chapel from Wednesday evening. Service in the chapel on Thursday, June 4th, at 2:30 p.m.
Interment Belleville Cemetery. J2 3t

JEFFERY, William A. — At Kingston General Hospital on Tuesday, June 2nd, William A. Jeffery, R.R. 2 Trenton (Bayside), beloved husband of Maude Denton, in his 65th year.
Resting at the Belleville Burial Company Funeral Home, service in White's United Church on Thursday, June 4th, at 2:30 p.m.
Interment White's Cemetery. J2 3t

McCORMACK, Miss Delia — In Kingston General Hospital, on Monday, June 1, Miss Delia McCormack, Roslin, in her 87th year.
Resting at the Belleville Burial Company Funeral Home. Funeral on Wednesday, June 3rd, from St. Paul's Anglican Church, Roslin, at 10 a.m.
Interment St. Paul's Cemetery. J2

BAILEY, Charles Wesley — Suddenly at Point Anne on Monday, June 1st., Charles Wesley Bailey, beloved husband of Maggie Barnhart, in his 65th year.
Funeral from his late residence on Thursday, June 4th, at 1:30 p.m.
Interment Shannonville Cemetery. J2 3t

FRY, William Leonard — At Belleville General Hospital on Monday, June 1st, William Leonard Fry, 116 Dundas street West, beloved husband of Florence Cannons, in his 51st year.
Resting at the Belleville Burial Company Funeral Home, service in the chapel on Wednesday, June 3rd, at 1:30 p.m.
Interment Belleville Cemetery. J1 2t

IN MEMORIAM

CAUL — In loving memory of a dear father, Nelson Caul, who passed away June 1, 1942.
No one knows how much we miss you
No one knows the bitter pain
We have suffered since we lost you
Life has never been the same.

In our hearts your memory lingers
Sweetly tender, fond and true
There is not a day, dear father,
We do not think of you.
—Sadly missed by family. J2

COMING EVENTS

BUY NOW AND SAVE. SEASON tickets available for Belleville Memorial Swimming Pool from any Kinsman. Children $5, Ages 16 and over $7.50; family tickets, $12.00, BCI and St. Michael's student tickets $3. J2 2t

THE LADIES OF THE QUINTE Skating and Tennis Club Auxiliary invite you to a garden tea, at the clubhouse, cor. Queen and Dufferin, Wednesday, June 3rd, 3 to 6 p.m. Home cooking and draw on cutwork dinner cloth. In event of rain tea will be served in clubhouse. J2

SOCIAL EVENING EVERY WEDNESday, Orange Hall, Church Street, 8:30 p.m. Sponsored by Juvenile Orange Lodge. Large prizes, three extra door prizes, value $15. Jackpot. Admission 25c. Everyone welcome.

STRAWBERRY AND ICE CREAM Social, Melrose United Church, Wednesday, June 17th. Good program. Admission, 30 and 25c. Supper served at 7 o'clock. J2,12,15

HOLLYWOOD DAREDEVILS, BELLEville Fair Grounds, Thursday, June 4, 8.30 p.m. 25 big acts under floodlights, sponsored by Kinsmen Club of Belleville. M29-6t

Notice
IF YOU CANNOT CONTACT YOUR FAMILY DOCTOR
PHONE 5280

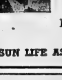
HALF A LOAF . . .
may be better than no bread, but that would be poor comfort to your dependents. Be sure that your life assurance is sufficient to protect your loved ones.
Talk it over with me today.
McKINLEY RANKIN
Phone 4016-J
SUN LIFE ASSURANCE COMPANY OF CANADA

GOD SAVE THE QUEEN
We rejoice in acclaiming our young and most gracious Queen, Elizabeth II on this special occasion of the Coronation ceremonies. May Her Majesty have a long, happy and prosperous reign.
DOLAN THE DRUGGIST

Civilian Drumhead Service Opens Day of Celebration

As the bells of Bridge Street United Church chimed out "Rule Britannia," "The Maple Leaf Forever" and other well known patriotic tunes, Belleville's Coronation Day ceremonies got underway this morning, when approximately 300 persons attended a drumhead service on the local Armouries lawn.

The Coronation Day ceremonies were to continue throughout the day with a mutt show for the kiddies during the afternoon and placing of a special Coronation wreath on the Cenotaph during the afternoon. This evening will see a big parade to the fair grounds where a band concert and fireworks will be held.

The significance of the Coronation and the Christian meaning of the Coronation ceremony, was told at the drumhead service by Canon J. B. Creeggan of Christ Church. As speaker for the service Canon Creeggan pointed out that the Coronation was not a quaint service without meaning.

On the other hand the ritual of the Coronation service not only saw Queen Elizabeth crowned, but also saw her consecrated for her responsibilities as Queen and the exacting duties of her high office. "The sacrament of anointing actually had great if not greater meaning than the crowning ceremony," he said.

He said the life of Queen Elizabeth had shown her acceptance of God and her desire to rule as a Christian being.

Civic Dedication

Alderman [illegible] Hyde as acting mayor [illegible] absence of Mayor A. M. Hall who attended the Coronation at Westminster Abbey, said that Belleville residents were gathered to pay homage to Queen Elizabeth.

"On this June 2nd, we are at the beginning of a new and exciting Elizabethan era—an era that we are confident will bring new benefits to mankind," he said.

Despite world difficulties of today, Alderman Hyde said we could look forward with greater confidence and with a renewed faith in the historic freedoms, that we have inherited.

He urged, however, that we be mindful of the responsibility to guard with our lives, if necessary, all the things that the Crown and Commonwealth stand for.

"Let us dedicate ourselves anew to that solemn duty," he said, "and re-affirm our allegiance and loyalty to our beloved Queen."

Many Children Present

That the children are cognizant of the meaning and importance of the Coronation was indicated by the numbers of young people, which made up the audience for the drumhead service. Troops of girl guides and brownies marched to positions on the Armouries lawn and stood for the service.

Members of the boy scouts and sea cadets distributed copies of the service to the crowd. Two small brownies overcome by the tension and sun were revived by members of the St. John Ambulance Brigade who were in attendance.

Rev. Sidney E. Larman as president of the Belleville Ministerial Association, was in charge of the drumhead service and said that Belleville residents, along with other Canadians and people of other Commonwealth nations, joined in paying tribute to Queen Elizabeth. The scripture lesson was read by Rev. Keith Daniel of Victoria Ave. Baptist Church, while the dedication was led by Rev. James S. Spearman.

SHOWERS DO NOT

(Continued from Page 1.)

her husband touched his cocked admiral's hat in salute.

Ahead and behind the coach undulated files of marching troops, with their brass bands and bagpipes blended with the roar of cheers.

Cavalry escorts in plumed helmets jogged on high-spirited horses along the wet streets.

MORE

The Sun Shines

Then, as if by royal order, the rain stopped and the sun came out.

About 3 p.m. the colorful column of marching troops preceding the Queen halted in Piccadilly, where the Queen had lived in childhood in the home that was destroyed by German bombs during the war.

A voice through a loudspeaker told the packed thousands waiting to welcome the Queen to her old neighborhood:

"The parade has been halted because the Queen has been delayed in getting into her royal coach."

Cheering rolled across Parliament Square and up Whitehall as the eight Windsor greys pulled the state coach along its triumphal route.

Looked Happy

The Queen looked happy. The Duke took the orb from the Queen's left hand and laid it on the arm rest between them.

When finally settled, the royal couple suddenly appeared relaxed. Both smiled.

Col. Bert Burrows, who led the Queen's procession to the abbey, was also at the head of the return procession, on a grey charger. Four state troopers followed, then a winding array of troops, carriages and bands—with 2,000 musicians formed in 47 bands.

Southern Rhodesian detachments led the Commonwealth contingents, followed by Australia. Then the crimson-clad Canadian Mounties who were cheered to the echo.

The parade was almost 2½ miles long.

A sustained roar of cheering sounded for Prime Minister Churchill and Lady Churchill as they passed through Trafalgar Square.

Crowd is Wild

The crowd went wild when the Queen and the Duke passed by a few minutes later.

The crowd broke into the song "For He's a Jolly Good Fellow" at the Whitehall entrance to the square, where the carriages of the Commonwealth prime ministers paused.

The sunshine did not last long. A quarter of an hour after the sun popped out, the rain set in again over much of the parade route. Soaked dignitaries riding in open carriages had the hoods put up.

All along the route as the Queen came into view there was a spontaneous wave of emotion—women weeping, children dancing in their places in the stands, and fervent singing of the national Anthem.

Scores of agile spectators clung to precarious positions on the sides of buildings fronting Hyde Park and Oxford Street.

Dazzling Scene

The array of uniforms was dazzling. Bare-legged, fuzzy-haired men from Fiji vied in precision marching with Pakistanis wearing their puggris (a kind of turban) spread behind their heads.

The crowds, which had already seen the parade pass Marble Arch, began streaming across Hyde Park to pick it up again at Buckingham Palace on the return swing.

At Piccadilly Circus crowds shouted "Are we downhearted?" and answered themselves with a resounding "No!"

The downpour got heavier and heavier. The air ministry announced that a scheduled fly-past of 168 planes over Buckingham Palace would be postponed from 5:15 p. m. to 5:40 p. m.

The head of the procession passed Trafalgar Square for the third time at 3:57 p. m. It was the only place to be passed three times—once en route to the abbey, once on the way out for the grand swing through the heart of town and again on the way back to Buckingham Palace.

Crown is Heavy

The weight of the imperial state crown—2½ pounds—worried the Queen. She held her head very steady and erect in the jolting coach—as though afraid the crown might slip.

Prime Minister Louis St. Laurent leaned out of his carriage window and waved his top hat to the crowds. Mounties in their brilliant uniforms followed directly behind his carriage.

Admirals and air marshals had trouble with their horses who slithered and slipped on the wet road surface.

Up Whitehall the procession plodded steadily around Trafalgar Square to Pall Mall, St. James's street, Piccadilly, Hyde Park corner, through the Marble Arch and on along Oxford street.

From Oxford Circus the procession went down Regent street to Piccadilly, the Haymarket, Admiralty Arch, and back down the Mall towards Buckingham Palace.

The Queen seemed increasingly gay and carefree during the ride through Oxford street, with its boarded up shop windows and cheering tens of thousands in temporary wooden stands.

View is Good

Those with a good view of the interior of her carriage noticed she was tightly clasping the Duke's right hand with her left hand.

The head of the procession reached Buckingham Palace at 4:12 p. m.

The procession was watched by members of foreign royalty and celebrities in their abbey costumes, and by peers and peeresses in robes, from the windows of the palace.

About that time the rain stopped again. The marching troops slogged through shallow puddles with admirable precision. The parade maintained its steady pace, taking 50 minutes to pass a given point.

The crowds at Buckingham Palace, who had waited the longest and were now the wettest viewers in London, gave vent to a hoarse roar when the parade finally came back.

They seemed to feel there was some special honor in being there to welcome the Queen back after a day in which the eyes of the world had been on her.

Wire Photo Brings Coronation Pictures

Queen Leaves Palace

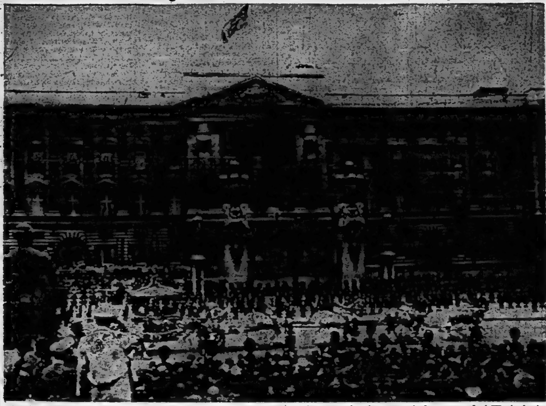

Queen Elizabeth II leaves Buckingham Palace (seen beyond her carriage) on way to be crowned at Westminster Abbey. (AP wire photo, via radio from London)

Queen Takes Oath

Queen Elizabeth (centre back to camera) lays hand on the great Bible held by the Archbishop of Canterbury as she takes oath of the crown before altar in Westminster Abbey. (Photo from BBC Television). (A.P. wire photo via radio from London.)

Coronation Day in London

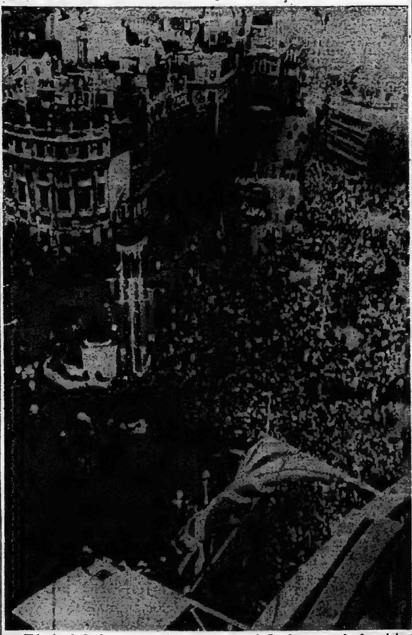

This view looks down on a Trafalgar Square area in London as crowds of spectators massed to await the Queen's procession. View looks up Cockspur Street which is on the route of the Coronation parade. (AP wire photo via radio from London.)

Crowds Gather in Trafalgar Square

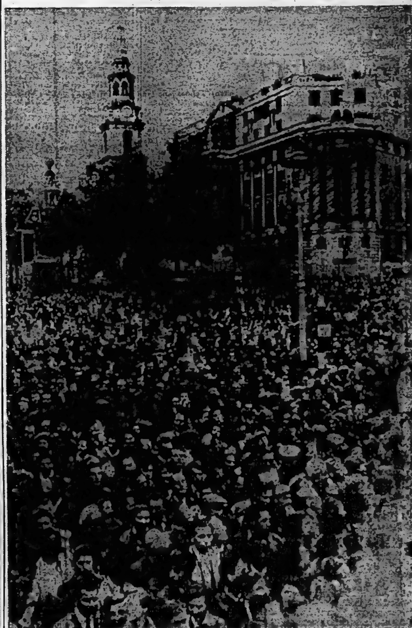

Coronation parade spectators mass in London's Trafalgar Square as daylight breaks over the city. This square is one point where the Queen's procession passes three times. (AP wire photo via radio from London.)

Obituary

MRS. MARGUERITE BOURDEAU
(Westmount, Montreal)

Stricken with a heart attack in her home at Westmount, Montreal, on Monday, Mrs. Marguerite Bourdea, formerly of this city, died suddenly.

She was born in Belleville, the daughter of the late Mr. and Mrs. Edward O. Keeler and resided here most of her life, but since her marriage, in Montreal. She was well known and highly respected in this community and her sudden death will be sincerely regretted by a wide circle of friends.

A member of St. Andrew's Presbyterian Church, while a resident in this city, she is survived by her husband, Joseph G. Bourdeau, two daughters, Barbara Ann and Judith, two brothers, Wilfred G. Keeler of Watertown, N.Y., Lieut.-Col. Eric O. Keeler of this city, and one sister, Miss Irene Keeler, also of this city.

The funeral announcement is made elsewhere in this edition.

CATHERINE A. SHANNON
(Trenton)

Funeral services for Catherine A. Shannon were held from the family residence on Friday last to St. Peter's Church for solemn Requiem Mass. The Rev. W. H. Carty, officiated.

Bearers were Gerry and Patrick Shannon, Jack Howe and Jack and John Shannon and Pat Maher.

Mrs. Shannon died at her residence on Tuesday May 26. She was in her 90th year. Born in Trenton, she was the daughter of the late Mr. and Mrs. Thomas Lavell. Her husband, Patrick Shannon, predeceased her 18 years ago. Ill for three weeks, the deceased had been a resident of Trenton all her life.

Surviving are three daughters, Mrs. Ella M. Howe of Belleville, Mrs. Kathleen Bussey of Trenton, Mrs. Robert (Marguerite) Burns of Trenton; two sons, James and Harry of Toronto. She was predeceased by two sons, John and Edward.

Also surviving are 17 grandchildren, 21 great grandchildren and a sister, Mrs. Ellen McGrath of Campbellford. Educated at Trenton, Mrs. Shannon was a member of St. Peter's Church and the Catholic Women's League and the Altar Society.

Interment was in Mt. Calvary Cemetery.

THE ONTARIO INTELLIGENCER
Published Daily by
Ontario Established 1841 — Intelligencer 1837
THE ONTARIO INTELLIGENCER LIMITED
Belleville, Ontario, Canada
Subscription rates:
By carrier in Belleville: 35 cents per week.
By mail in Canada: $8.00 per year; $4.25 for six months; $2.50 for 3 months.
By mail to U.S.A.: $9.50 per year.
Members of The Canadian Daily Newspaper Association; Member of The Canadian Press; Member of the Audit Bureau of Circulations.

ANOTHER TRIUMPH

On the very eve of the Coronation has come the word that Mount Everest has been conquered. The extras of The Times were not merely sold to the crowds of any ordinary day. They were sold to the crowds already gathering to see the Queen on her way to the Abbey.

This morning the Montreal Gazette says:

To a people who have had to struggle with many a difficult problem, and who have been hoping that a new Elizabethan Age might dawn, this news must have come with all the glory of Britain's old unconquerable spirit.

Down through these years Mount Everest had stood in its formidable remoteness. It has been a massive taunt to the spirit of enterprise. One expedition after the other, with careful planning and preparation, each learning something from the other's failure, have made the desperate attempt. All, until now, have been driven back in failure. Height and cold and wind—and even, some have claimed, supernatural influences—have left the summit unreached.

Why should such attempts have been made? The answer lies somewhere, deep within the human heart. It is the affront of the unattainable that provokes such courageous persistence. The summit of Mount Everest has placed an intolerable limitation upon man's attainment. Those who have died in the struggle, so far from frightening others from the enterprise, have urged them on.

For Great Britain this summit has always meant a symbol of challenge. It has appealed to those who have gone on these expeditions, and the story of such expeditions have appealed to all who have followed their story. It has been a battle—a battle not against height and cold and wind, but against those doubts and cautions that whisper within the heart, urging it to rest at home and enjoy the easy and comfortable and timid way.

Some events would have been poorly timed to be reported on Coronation eve. In the excitement and preoccupation of such a time they would be neglected and lost. But the success of this expedition comes as the very word that was needed.

It strikes the mood of the moment. It speaks of dauntlessness and victory just before the Queen rides to the Abbey, to take her Crown, and to inaugurate the Age of Elizabeth the Second. It is an achievement that the great Elizabethans of the 16th. century would understand and applaud.

SHAKESPERIAN FESTIVAL

"They say, if money go before, all ways do lie open . . ."
The Merry Wives of Windsor.

One of the most ambitious cultural projects ever attempted in Canada is struggling to life in Stratford. The Shakespearian Festival there, which next month will present two plays—Richard III and All's Well That Ends Well—for a five-week season, is appealing to the public for donations to enable the original scheme to be carried out.

In carrying out their production plans, the festival committee has discovered that many things are more costly than the original estimates made for them. The tent theatre, with its 1,500 seats, is unique in North America and will present Shakespeare's plays as their author intended. The committtee in Stratford is appealing for $75,000 so that the scheme may be carried through and it is inviting members of the public to send in donations of any size.

Although the two stars, the director and designer are from Britain, the rest of the cast and staff is Canadian. This Shakespearian Festival will give Canadian acting talent a superb opportunity to appear in major productions before international audiences in their homeland. Canadian actors overseas are already coming home to play their parts. The festival organizers hope to make Ontario's Stratford the cultural companion of its English namesake and the North American mecca for lovers of Shakespeare.

They can succeed in this enterprise if the Canadian people give support. Whether the festival eventually is the dazzling success that it is hoped depends almost as much on the early generosity of well-wishers as on the energy of the organizers, the artistry of the director and designer and the talent of the actors.

SHORT OF DENTISTS

Brig. Elgin N. Wansborough, director-general of dental services for the Department of Defence, asserts the number of dentists in Canada is "hopelessly inadequate". And, though 428 qualified boys applied for admission into the five dental colleges last year, only 202 were admitted, says the Windsor Star.

There is something wrong here. Either the facilities at the existing dental colleges are insufficient, or some other cause exists. If the former, the colleges either should be expanded of some new ones built. If the latter, the reason should be sought out and corrected.

Brig. Wansborough is a dentist himself, with a fine military record in two World Wars. He practiced in a small Ontario village between the two wars. So he knows something of civilian needs as well as the difficulty in securing enough dentists for the armed forces.

There also has been a shortage of doctors for the armed forces. If there were plenty of doctors and dentists in Canada, there would be enough willing to enter the forces. These are not the only professions where a shortage exists, and it is a serious situation.

JUST FOLKS

By EDGAR A. GUEST

(Copyright, 1953, Edgar A. Guest)

CORONATION PRAYER

She who today accepts the throne,
The crown and sceptre for her own,
With all their glory, life-long through,
Accepts their heavy burdens, too.

God grant that nightly she will ask:
The strength and wisdom for her task,
And grant her people's fervent plea
That time with her will gentle be.

For her each hour this simple prayer:
From hate and evil and despair,
From war and all that's base and mean
Throughout her reign: "God save the queen."

OFF THE RECORD

By Ed Reed

"You're going to meet a beautiful blonde, dear, but you're going to tell her you're already married - - - is that clear?"

LOOKING BACKWARDS

GLEANINGS FROM OUR FYLES OF BYGONE DAYS

20 YEARS AGO

JUNE 2, 1933

Mr. Allan Turner and family of Hamilton, are renewing acquaintances in the city after an absence of ten years.

Miss Marjorie Patterson is home from the University of Western Ontario, London, Ontario, to spend the summer at her home at Bayside.

Mr. Ned Potts, son of Mrs. J. McC. Potts, of Stirling, has graduated in electrical engineering at McGill University, Montreal. Mrs. Potts spent the winter with her son in Montreal.

Mr. G. A. C. Weir, manager of the local branch of the Bank of Montreal, gave an interesting address on early banking days in the Canadian Northwest at a meeting of the 21st. Battalion Club. The president of the club, Capt. P. H. Wills, presided and thanked Mr. Weir for his fine address.

Members of the Ladies' Auxiliary to the Canadian Association of Railroad Engineers in this city, who attended the convention in Montreal have returned home. The following ladies were the delegates: Mrs. Stirland, Mrs. Ingram, Mrs. Gilbert, Mrs. Gray, Mrs. Carmichael, Mrs. Hallam, Mrs. Kirby and Mrs. Flagler.

30 YEARS AGO

JUNE 2, 1923

Charles W. (Bing) Hayes left today for Watertown, N.Y. where he intends to reside. We are sorry to see him go as he is one of the most popular and energetic young men in town. He is much interested in work with boys and was especially instrumental in starting the Boy Scout movement here; with the Rev. C. T. Scott he formed the 1st. Belleville Troop some five years ago. Bing also organized junior hockey and baseball leagues in the city which furnished keen sport. For the past two years he has been mayor of the Junior City Council.

Ben Hokes, leader of the Hokes novelty orchestra, has taken over the management of Bennett's dancing academy for one year.

Bishop Brewing, of Toronto, spent the week-end in town.

40 YEARS AGO

JUNE 2, 1913

The schooners New Dominion and Lizzie Metzner are in the harbor with cargoes of coal.

Mr. Ernest Doyle and two daughters, Lettie and Doris, are visiting at the home of Mrs. Greenleaf, College Hill.

Miss Eva Wallace, of Frankford, is visiting friends here.

Mrs. William Hawley and young son, of Toronto, are visiting relatives here.

Alfred Austin, Britain's Poet Laureate since 1896, died today at the age of 76 years.

Messrs. Colling and W. Mackintosh, public school inspectors for North and Centre Hastings, were in town today.

50 YEARS AGO

JUNE 2, 1903

Mr. L. R. Terwilligar has returned home from Winnipeg where he spent some time on business.

Mr. P. P. Clarke, of St. Ola, member of the county council, was in town today.

Miss Jennie Kane has left here to reside in Toronto.

Bridge Street from Pinnacle Street to Charles St. is to be repaired.

Mr. F. E. O'Flynn, D.D.G.M., will pay an official visit to Moira Lodge, A.F. and A.M., No. 11, tomorrow evening.

Mayor R. J. Graham is spending a few days in Ottawa on business.

Ald. W. W. Chown went to Oshawa today on business.

Mr. Frank Dolan went to Brockville today.

THE PACKSACK

By GREGORY CLARK

While the newspapers, radio, television and newsreels today will concentrate their focus on the true protagonists of the coronation, the processions, the crowning and the triumphal return to the palace, there is one feature of the overall celebration that will escape much notice. Yet it is, to all who are in London today, the most unforgettable part of the coronation: and that is the London festival that begins in the afternoon the minute the final procession ends. In a sense, the coronation, yes, and royalty itself, are a peculiarly personal possession of London. However the rest of the British world tries to assess its self as partakers of the royal mystery, even the rest of British Isles outside of London is not entirely able to divest London of its ancient proprietorship. And it is what happens this afternoon, starting sometimes around three or four o'clock, that London lays its claim.

For London goes methodically berserk when the Queen is returned to the palace.All its principal streets have been, for the past week, transfigured into the most fantastic hanging gardens since Babylon. Where other cities, like Berlin, or Rome or Madrid, dressed themselves for their kings or dictators in majestic pylons, banners and heraldic shields, all London does is cover its department stores, a block long, with nothing but roses, a solid facade, ten storeys high, a solid mass of roses; every cornice, balcony, shelf and sill of every building in the bespread down-town of London is blazing with flowers. Every kind of fancy has been let free in floral figures, design, statuary, a spectacle of glory in which bunting and banners are reduced to their flimsy reality.

It is into this city of incomparable June beauty that the millions who have been compressed into the royal precession route explode. Musicians appear on the floral balconies. Street dancing begins long before dusk. It is a hilarious and gay-blooded release of the well-known British reserve. The tens of visitors will be lost in the throng. Even the Britons from out of town will be sunk in the tumult.For this is London rejoicing. And those flowers, those decorations, those whirling street dances in the old downtown are continuous out, from district to district, into the old beaten slums, out to the new post-war suburbs. The whole great city is beside its self tonight.

Criticism Of Stamps

(Ottawa Journal)

It would be impossible to design a postage stamp or a coin that would please everyone. That will be admitted. Still it does appear that our stamps could be made to be less free of severe criticism—less deserving of it.

The new Queen Elizabeth coins, now slowly coming into general circulation in Canada, have won the praise of most people. The Queen's head in profile is sharply cut in lines of simple and youthful dignity, and we have seen no word of criticism except, and mildly ,that Her Majesty is made too youthful.

The new stamps certainly do not err on the side of youthfulness. The Queen might be a woman of forty. She is not shown on profile, but in a three-quarters view, with part of the face in shadow, and there is none of the simplicity of the coins. Her Majesty wears a crown which reproduces fussily like a collection of candles on a birthday cake. And in each of tthe upper corners is a crown in miniature above the initials ER.

Canadian stamps, especially the scenic issues, include some splendid ideas and reproductions, but we agree with the critics that the first stamps depicting the new Sovereign are not among our happiest efforts. And there was even sharper criticism of the "animal" series of just a few weeks ago—a moose, a Rocky Mountain goat, and a polar bear. They seemed to have no articular purpose or reason and the only note of enthusiasm came from the city of Moose Jaw, which used the three-centre for publicity purposes.

Forty Million in Islands Have Own Coronation Plans

By BETTY BURTON
(Windsor Star Correspondent in Britain.)

In London the Queen will be crowned and you might possibly get the impression that Coronation Day is exclusively a London affair. Don't you believe it!

The rest of these islands—comprising about 40,000,300 people against London's 10,000,000—is celebrating the Coronation just as jubilantly and as spiritedly as London. Every town, every village, every parish, every rural and urban area has its own Coronation committee, and we've all been buzzing about like mad raising money by innumerable activities to finance our various celebrations.

It is safe to say that never in our history have so many amateur dramatic societies produced everything from Shakespeare to Agatha Christie, never have so many concerts and sales of work been held in village hall or local school as have taken place in the past month or so—and all for the purpose of raising funds for the Coronation!

But, let's face it, all has not been peace and harmony on the Coronation front. Committees have wrangled—as all committees do everywhere—as to what to do with the funds. Members have had differences of opinion over such things as whether cream buns or plain buns are more suitable for a Coronation tea; whether an oak or an elm should be planted on the village green; whether the Queen's head in gilded cardboard should be draped with the flags of the Commonwealth or with yards of red, white and blue bunting, whether there should be fireworks and a bonfire on Coronation night or just one or the other.

You know how it is. In any community project of this sort there's bound to be a certain amount of heat generated. It's a good sign really. Lack of it would mean apathy and indifference. And I can assure you that we're neither apathetic nor indifferent—far from it.

* * *

Take my own parish for example (pop. circ. 300). We're out to raise £60 and we are going to have a tea for the old folk outdoors if it's fine or in the parochial school (two rooms) if it's not. We're going to feed the children, too, but separately, and we'll have a fete on the newly acquired playing field, but we haven't as yet reached agreement as to the bonfire or fireworks! Then, we want a permanent memorial to mark the occasion as well.

Will it be a shelter at the bus stop or a grove of young trees near the new housing estate? Alas, I cannot tell you. The only thing we're sure of is the food and here we are more fortunate than the people of a nearby village over the border in Gloucestershire. A local farmer offered the village an ox to roast on the day (this is in the grand tradition of the first Elizabethan era). The village was delighted but—Well, of course, with meat rationed you cannot slaughter an animal for food without permission from the ministry of food and the ministry of food said, "No." The ministry of food said ,in effect "what would happen to the meat rations of this country if every village slaughtered and roasted an ox or even a sheep?" And, of course, that's really an unanswerable question.

Rumor has it that the ministry has now relented sufficiently to allow the villagers to slaughter a sheep instead, but now the village is in a box because no one knows just how to roast a sheep on the village green (much less an ox). It's a lost art apparently. How true this, I do not know, but I do know that a frantic community in the north wants to barbecue a buck (game is not rationed) and doesn't know how! So one male member of the committee was detailed off to write for advice to a well known cookery school. I think the school must have been hard put to it to devise a reply, for their advice is very long and involved. It starts out by explaining the difference between a real barbecue and merely "roasting in the open air."

* * *

My guess is the buck will be roasted as barbecuing involves a three-foot deep stone lined pit in which a roaring fire is built to heat the stones, sewing the dismembered buck in vine leaves and cloth, removing the coals from the pit, tossing in more vine leaves, then the buck, and covering the whole with earth. The heat from the stones and the steam from the leaves barbecues the meat and the whole thing takes from three to four hours to do—and then you have to dig for it! There are, it seems to me, easier if less colorful ways of dealing with a buck.

Then a friend of mine whose father is on the committee of a small village in the lake district reports a terrible agitation over the Coronation Night bonfire.

It seems someone started a hare about insurance. If anyone or anything was damaged by flying sparks who would be liable for damages? Would it be the committee, if so then the bonfire, unless insured, should not be lit. The committee is still investigating the insurance question and it is on this the decision depends. What insurance companies will decide one cannot say. One can only say that insured or not there will be about a million bonfires—and I mean a million—blazing away on the night of June 2.

* * *

On the matter of permanent memorials to mark the day, the tiny villages of Heath and Reach, Bedfordshire, are investigating the possibilities of buying a small electric lawn mower to keep the churchyard permanently tidy. Labor is hard to come by and expensive and so it looks as if a small electric mower would be just the thing. The only difficulty is that it will require about a half a mile of flex. And will the vicar really like having the thing plugged into his study? It will mean running the flex out the open window, and on a cold day—well! And then too, wouldn't the flex get terribly tangled up amid the headstones?

You can readily see from these few examples that we all have our Coronation problems no matter where we live. London may be the centre of festivities but, as our local postman says, rather scornfully: "It's easy for London and Londoners. It's all laid on for them with architects and builders and all—see. But us, we do it ourselves."

He's quite right. The Coronation is very definitely our personal affair. It's the personal affair of all the little towns and villages and the whole of the beautiful countryside. For here the real heart of England expresses its own feelings by its own work in its own way. And, without wishing to denigrate in the least the splendor and glory of London, I have profound conviction this is really what matters most.

Make Figures Lie

(Brandon Sun)

A statistician seems to be a man who comes to the rescue of figures when they cannot lie for themselves.

Hardening of Arteries

(Edmonton Journal)

Highways and human beings differ. The great need in road building is hardening of the arteries.

Strength for the Day

DR. EARL DOUGLASS

SERVICE IN HUMILITY

In Japan about twenty years ago there arose a public official particularly interested in penal reform. He was sure that prisoners were being debased and rendered hopeless by the treatment they received. He set about to reform the system and the results he achieved were astounding.

One thing he did was to get a number of young law students interested in his reform. The prison service had usually been administered by misfits and inefficient persons whom the other services did not want. This prison reformer pledged about forty of the highest ranking law students to go to the bottom of the legal ladder instead of aspiring for judgeships and high administrative positions. The families of these students were horrified at what their sons had done, feeling that the families had lost face because a member had voluntarily chosen a humble type of work instead of aspiring to the most distinguished.

This of course has been the attitude of the world from time immemorial. It was Jesus who began to teach the world that he who would be great must volunteer to be least. It was because of the influence of Jesus upon the thought and life of the world that men have been led to give up ease, distinction, and wealth in order that they might serve their fellows.

This is in accordance with the dictum, "Whosoever would be first among you shall be your servant."

Personal Health Talks

By DR. WM. BRADY

FAMILY DOCTOR MISLED BY TRICK SPECIALISTS

My daughter, aged five, has had infected, enlarged tonsils since she had measles last March, a reader says.

Dr. Brady

This is possible, but improbable. Enlarged tonsils yes, the tonsils are "enlarged" in most young children, particularly late in the winter or early in the spring. Too frequently physicians take a look at the child's throat, "pronounce" the large tonsils "bad" and decide they must come out at once.

If the child's parents are as uninformed or misinformed as most parents they are likely to accept this snap judgment and subject the child to the hazard of a major operation.

On the other hand, if the child's parents have had the advantage of better education, they will take the doctor's snap judgment under consideration, think it over for, say, a few months, and then, as summer rolls around and the child gets out of doors again, forget all about it, for in the natural course the tonsils shrink again to normal."

Mind, this is the history of "enlarged" tonsils in your children. If a child from three to ten years of age has infected tonsils—a possibility as already indicated—prompt, radical treatment may be not only advisable but of incalculable value as a prophylactic or preventive measure against serious heart disease.

The reader continues: "Our family doctor said if the trouble persisted the tonsils would have to be removed. I asked about electro-coagulation and said you recommended the method highly. He seemed amazed that you would.."

What! Only amazed? Now I feel the first pang of compunction. If I were in this family doctor's place and he in mine, I'm pretty sure the patient would not describe my reaction as amazement. And for the sake of his cardiovascular system the doctor in this instance really should give adequate expression to his repressed emotion.

"...and said that electro-coagulation had been ruled out as ineffective because it did not remove all the tonsil, and every bit of tonsil tissue must be removed to be sure the trouble will not recur."

This family doctor is correct in saying electro-coagulation (diathermy) does not remove all the tonsil. He is wrong when he implies that tonsillectomy removes every bit of tonsil tissue. The poor man has evidently taken the ever ready operators' sales talk seriously. The truth is that in the majority of instances, no matter who perpetrates the artocity, more or less tonsil tissue remains in the throat after recovery, if indeed the victim does recover.

This family doctor's thinking, if he does any for himself, is as muddled as the thinking of too many other physicians and throat specialists in regard to the tonsils.

Once more I warn parents against being stampeded into having children's tonsils removed without careful deliberation and perhaps the council of an independent physician. There is seldom good reason for hurrying into the operating room. On the contrary, as many parents have learned, waiting a few months to decide about it may prove the happiest solution of the problem.

TODAY'S TALK

By GEORGE MATTHEW ADAMS

THE LIVING HENRY FORD

As a guest among some three hundred other newspaper men, I was privileged to spend three days at Dearborn, Michigan, in celebration of the 50th anniversary of the founding of the Ford Motor Company. It was all interesting and instructive, but to me the outstanding event was the dedication of the Ford Archives, in which will be filed practically every item that had to do with the formation of this remarkable business institution and that of its founder.

Henry Ford never discarded anything. There was for him an importance in everything, and so in this building, which for so many years was his home, will be found the complete story of one of the most remarkable industrial creations ever formed, and the story of a man unique in history. Many books have been written and published about Henry Ford, but many more will now be given to the world, and a more accurate understanding of the man himself will be revealed than ever before. The new books will emphasize the human Henry Ford.

It was the genius of Henry Ford that made it possible for millions of families in moderate circumstances to discover health and happiness in the highways. His earliest idea was to benefit the multitude. He made his empire worldwide. He created jobs for hundreds of thousands at ever increasing salaries. I noted a small item in the Archives that revealed something of his philosophy. It was a little card he had saved on which the words "Help the Other Fellow" were printed, but Mr. Ford wrote beneath it these words: "To help himself!" This is the kind of charity in which he believed.

Henry Ford had a hobby. It was the creation of Greenfield Village Dearborn, in which he planted the Edison Institute and trade schools, as well as one of the most remarkable museums in the world — a tribute to early American character. He loved youth. He had endless vision. He was simple in his tastes. He was religious. He glorified the past but didn't live in it. He believed in the free way of life, and individual enterprise. And so we have as an inspiration the living Henry Ford!

Bed of Roses For Youth

(Farmer's Advocate)

Never before in the history of of Canada have graduates of schools and universities been presented with so many opportunities for gainful employment.The Minister of Labor has said there are jobs waiting for the 11,000 graduates of universities, and altogether there are opportunities available to 18,000 graduates and undergraduates, with new jobs showing up every day.

That situation is eloquently symbolic. Canada is making tremendous strides industrially and in the development of our natural resources. New factories are springing up overnight and the established industries, such as the automobile plants, are making spectacular expansions.. Population is increasing, transportation and distribution are trying to keep up and research is preparing the nation for greater things tomorrow.

Pupils now in schools and students graduating have been born into the golden era, so far as Canada is concerned.They could not have chosen a better time to appear on the scene.

TRIUMPHANT

(Continued from Page 1.)

Outside, beneath grey skies, the cry was taken up by millions who had watched the Queen's progress to the ancient abbey and waited to see her emerge again as the crowned Queen.

[Gu]ns Boom

The guns of London boomed out an announcement that the Queen had been crowned.

The seven-pound crown remained on the Queen's head only for the moment of the crowning. Then it was replaced with the lighter crown of state, which she was to wear in her triumphal procession through London this afternoon.

Eight minutes after the crowning, Elizabeth was enthroned.

Prince Charles, wearing a white satin suit, sat with his grandmother, Queen Mother Elizabeth, and his aunt, Princess Margaret. He talked to them, in a low voice, and seemed at his liveliest.

The climactic moment—the crowning, came after the ceremony had been under way more than an hour. In the earlier stages Elizabeth had been recognized as the "un doubted Queen," taken her oath on the Bible, and then been anointed in the ceremony that dedicates a ruler to the Church.

Most Symbolic Act

The placing of the crown upon the Queen's head was, [to] ordinary people, the most symbolic act in the solemn [th]ree-hour service of dedication and consecration, the compact in which a nation and a Commonwealth accept their monarch, and the monarch accepts the people's law.

It was one of the happiest Coronations in Britain's history, and one which for the first time literally fulfilled the worsd of the Coronation rubric: crowned "in the sight of the people." Millions, in Britain and North America and other countries, saw the service on television.

The crowning ceremony came as Elizabeth II, showing no sign of strain, received the emblems or regalia of royalty—colorful symbols dating from the age of chivalry. At this stage she wore a pall of cloth of gold, a shimmering robe of such richness she seemed a slender figure of flame.

Surrounded by her bishops and her peers and gentlemen of heraldry, Elizabeth was the centre of attention, her robe the most brilliant in all this glittering assembly.

Archbishop Says Prayer

The Archbishop of Canterbury first said the prayer of benediction, starting with the words, "O God the crown of the faithful." Then he received from Very Rev. Alan [D]on, dean of Westminster, St. Edward's crown, believed to [co]ntain gold from the original crown saintly Edward the [C]onfessor wore nearly 1,000 years ago.

Arms outstretched, lifted high above the Queen's head, the archbishop then slowly lowered the heavy crown and placed it in position. Then came a heart-thudding pause, and the voices of 7,000 guests broke loose in the cheer, "God save the Queen." Bells rang out and trumpets sounded.

The Queen was crowned as she sat in King Edward's chair, dating from 1308. This faces the high altar and is slightly to one side of the theatre, the central space in the abbey containing the throne on which the crowned Queen later received homage from lords spiritual, royal dukes and lords temporal.

Six Maids of Honor

On one side of the Queen were six maids of honor. All wore white sleeveless dresses thickly studded with gold paillettes.

All round the theatre, bounded by the four tall brown [p]illars of Westminster Abbey, were ranged the richly-garb[ed] figures of those with a part to play in the ceremony—[th]e Dukes of Edinburgh and Gloucester and Kent in crimson chairs near the throne, officials in medieval costume clustered in the four corners, and hundreds of peers and peeresses watching from the transepts, their own finery rivaling that of the actors in this passion play of monarchy.

Queen Mother Elizabeth, who was with her late husband, George VI, at his Coronation in 1937, wept silently.

Queen Enthroned

After the crowning came the enthronement as bishops and peers, many twice the age of the 27-year-old Elizabeth, made pretence of lifting their sovereign into the throne. And then another thrilling moment, as the Queen's leading subjects—first the archbishop, then the Duke of Edinburgh and peers of the realm—climbed the steps of the throne to pay homage.

The Duke, wearing robes over the uniform of an admiral of the fleet, rose from the crimson chair [he] occupied for most of the cere[mon]y and calmly ascended the [ste]ps. He touched the crown on his wife's head, kissed her cheek and retraced his steps to the chair.

With the Duke of Edinburgh at her side, the sovereign had ridden in the traditional golden Coronation coach from Buckingham Palace to the abbey for the ceremony. The hushed throngs of 7,500 inside the abbey, many of them weeping, saw Elizabeth go through the religious ceremony with the Archbishop of Canterbury, assisted by 30 high clergy of the Church of England.

Streets Jammed

Outside, 2,000,000 or more Britons and visitors jammed the streets of a five-mile route laid out for the Queen's triumphal return to Buckingham Palace.

[Th]e route from Buckingham to [the] abbey was little more than a [mile]. The smiling sovereign, lovely in the crimson velvet robe of state that covered her elaborately embroidered gown, nodded and raised her hand continually to the wildly enthusiastic spectators as the great coach rumbled down the Mall at a walking pace of three miles an hour.

The Queen showed only slight signs of nervousness. She smiled and spoke to her husband as tremendous deafening shouts went up. The eight matched Windsor greys pulling the coach majestically toward the abbey seemed unmoved by the clamour around them.

A steady roar from the packed throngs followed the gilded coach through Trafalgar Square, down Northumberland avenue and over the Victoria embankment to the Houses of Parliament and the abbey. A great cheer went up as the Duke of Edinburgh helped his wife from the coach and they entered the abbey annex.

Within a few minutes the Queen's procession began winding through the long nave of the abbey.

Knelt in Prayer

The prime ministers of the Commonwealth then filed in with Sir Winston Churchill, his head solemnly bowed, first in line. The Duke of Edinburgh moved to his chair.

Then came the Queen. She walked slowly and solemnly down the long nave, her head slightly bowed as if in prayer. Her hands were clasped before her. As she emerged into the choir, the young voices of the Westminster School scholars rang out a heralding cry in Latin—"Vivat Regina Elizabetha" (Long live Queen Elizabeth).

Preceding the young monarch was the Archbishop of Canterbury in a robe of cream and gold with leaf-green embellishments.

The Queen walked to the chair of estate and knelt in prayer.

Queen Takes Oath

The archbishop began the service of recognition, introducing Elizabeth as the "undoubted queen." She took her oath, swearing to it upon the Bible. The archbishop anointed her with holy oil "as kings, priests and prophets were anointed." The Queen received her regalia—the sceptres, the orb, her ring, various swords and the imperial robe.

Then came the crowning and the enthronement, followed by a service of homage. The archbishop and the Queen's husband led the homage, with the Duke of Edinburgh swearing his fealty to his wife as Queen.

The sun broke out for part of the ceremony, after a sudden morning that chilled the thousands of spectators awaiting the main procession.

When the Queen and the Duke left Buckingham Palace a tremendous road went up from the massed thousands nearby. The Queen, in her crimson robe of state, continually waved and smiled as her four-ton coach, resplendent in gold and drawn by eight grey horses, approached the abbey. The Duke joined in acknowledging the cheers.

Preceding the Queen to the abbey were Queen Elizabeth, Princess Margaret and other members of the Royal Family. Also in the crowd of 7,500 were Prime Minister Churchill, Prime Minister St. Laurent, the prime ministers of the other Commonwealth nations, and representatives of foreign governments.

For her Coronation, the young monarch wore beneath her various royal robes a white satin gown, embroidered in pearls, crystals and diamonds with the symbols of 11 Commonwealth nations, including the maple leaf of Canada. The gown had a molded bodice cut square over the shoulders but curving to a slightly-pear-shaped centre over the bosom. The sleeves were halfway to the elbow and the skirt was full and flaring.

The bodice was encrusted with a delicate lattice-work of seed pearl and crystal. An embroidered band of golden crystals, graduated diamonds and pearls bordered the bodice top, sleeves and extreme hem of the skirt. The only design to appear above the waistline was a diminutive version of the pale pink tudor rose on each sleeve.

Worked in bands of embroidery around the slightly trained skirt were emblems of the commonwealth nations.

The Queen's accessories included long gloves and a diamond necklace.

The Queen Mother's gown also was of white satin. It was embroidered all over with a design of delicate, trailing ostrich feathers decorated with gold, silver and tiny diamond-like jewels. Princess Margaret wore a white satin gown with a fitted bodice, square neckline and very full skirt. It was richly embroidered in English medallion design.

The guests included 30 representatives of royal families from countries other than Britain. No sovereign kings or queens were present, however, since it is against tradition for an independent monarch to attend the crowning of another.

Had Cup Of Tea

The Queen began her Coronation Day with a cup of tea and a prayer. She awoke early, about 6:30 a.m. BST (1:30 a.m. EDT).

Her maid delivered her usual tray of tea.

Three hours before the scheduled arrival of the 27-year-old sovereign at historic Westminster Abbey, the crowds still poured into the heart of the city at the rate of 4,000 a minute.

Damp and cold but in an unquenchable holiday mood, they talked joyously of the news that the British expedition has conquered for the first time Mt. Everest, the world's highest mountain. Some hailed it as an unmistakable sign of a new era of British greatness, another "Elizabethan age."

Converge on Abbey

Meanwhile, the vanguard of 7,500 nobles and notables invited to witness the crowning converged on the abbey to take their places. Peers and peeresses in colorful robes began arriving at 7 a.m. and more than 1,000 were in their seats half an hour later.

Promptly at 7:55 a.m. the lord mayor of London left his official residence in the first of nine formal processions to the abbey.

The lord mayor, Sir Rupert De La Bere, lives in Mansion House in the City.

His 50-minute drive in a coach led along the Victoria Embankment of the Thames, jammed with 60,000 cheering school children.

Visited Children

At Buckingham Palace the Queen and her husband, the Duke of Edinburgh, after breakfast visited their two excited children in the royal nursery.

Plans had been made for Prince Charles, 4, to drive to the abbey by a secret route to see the crowning of his mother. Little Princess Anne, 2, had to be content with watching the sights from the palace windows.

At Trafalgar Square, the only spot in London which the Queen's procession passes three times, the great mass of spectators was packed solidly under the towering Nelson Monument. Hundreds of cardboard periscopes s p r o u t e d everywhere in the rear ranks.

Thousands more packed the Mall 10 deep, from Buckingham Palace to Admiralty Arch.

Some Casualties

All along the route first aid units had casualties to deal with—mostly women and children fainting.

One first aid man said: "We have stopped counting now."

The crowds were so thick that many persons had no hope of seeing the procession.

Some, after a long journey into the city, gave up and went home, either to join millions in seeing the Coronation on television or hearing it on the radio.

A roar went up from the crowd at 8:10 a.m. when police opened the gates of the Admiralty Arch leading from the Mall into Trafalgar Square. The sun came out just long enough to light up Buckingham Palace, three-quarters of a mile away, with a greyish glow.

Prince C h a r l e s and Princess Anne peered out of a palace window, but were gone so quickly most of the crowd missed them.

The first touch of the pageantry for the tens of thousands waiting outside the palace came when a long file of Grenadier Guardsmen in bearskin hats and grey raincapes marched up to line the Mall.

Thick Traffic

The traffic was so thick outside Westminster Abbey that some of the arrivals had to queue up to get inside.

Some peers had difficulty handling their regalia. One stumbled getting out of his car. Another dropped his coronet and a soldier scrambled to retrieve it for him.

On the dot the Yeoman Warders of the Tower of London marched into the abbey annex for their traditional Coronation position lining its walls.

The doors of the abbey and annex were closed to further general admission at 8:30 a.m. Most of the supporting company was in its place and the show awaited its star, the Queen.

The lord mayor in his gold coach behind six beautiful bay horses arrived at the abbey at 8:45 a.m. He was escorted by a detachment of pipemen of the Honorable Artillery Company in scarlet uniforms with silver facing.

Dead on Schedule

The motor car procession of minor members of the Royal Family, most of them cousins of the Queen, left Buckingham Palace dead on schedule at 8:40 a.m. The group included the Earl of Harewood and his Austrian-born countess, and Countess Mountbatten, aunt of the Duke of Edinburgh.

Prince Charles, Princess Anne and an unidentified little boy appeared at a palace window to see this first royal party off. Charles wore a light yellow coat over a cardigan sweater.

The crowds at the palace cheered lustily as a colonel of the Guards rode up and ordered the troops lining the route to take off their raincoats. The rain had stopped by now. A ribbon of scarlet tunics unfurled down the line as the Guards removed their waterproofs.

Another shout went up for a workman who suddenly appeared on the Mall riding a bicycle. He cheerfully doffed his hat and bowed from side to side as he cycled around Victoria Monument and vanished from the route.

The procession of members of the Royal Family, led by the Earl and Countess of Harewood, began arriving at the abbey at 8:55 a.m.

They were preceded by Aneurin Bevan, who leads the left wing of the Labor party. Bevan, dressed in a dark lounge suit, took his seat next to a bishop.

Viscount Montgomery arrived with his field marshal's uniform shrouded with the mantle of the Order of the Garter. He exchanged pleasantries with his boy page, Nicholas Wright, and they both smiled.

Workmen Unperturbed

The crowd, ready to cheer anything, sent up a roar for a meek little man who turned up outside the abbey with a cart of sand which he strewed on the street to provide better footing for the horses. He was unperturbed.

Police were forced to close some of the street barriers along the route from the palace to the abbey as the crowd jamming became intense toward 9 a.m.

Casualties among the crowds mounted. Along Northumberland Avenue on the procession route from Trafalgar Square to the abbey, 64 persons were treated up to 8 a.m. Another 37 received medical attention along Whitehall street. One man caught in the surging crowd suffered a broken leg.

Cheered Wildly

The procession of 75 cars bearing royal and other representatives of foreign states set out from St. James's Palace at 8:50 a.m.

Prime M i n i s t e r Sir Winston Churchill and Lady Churchill were cheered wildly as they left 10 Downing street, his official residence, by car for Buckingham Palace.

The fourth procession of the day and the most colorful so far left the palace at 9:15 a.m. These were four carriages of colonial rulers.

In the first carriage was the Sultan of Kelentan state, Malaya, wearing brilliant green robes embroidered with gold thread and carrying a kris or curved dagger made from an elephant tusk. He was accompanied by Queen Salote Tupou of the Tonga Islands. Queen Salote is six feet, three inches tall, and weighs 280 pounds. Her ceremonial dress included a loose blouse, ankle-length skirt and an apron made of brown pandana leaves.

Brilliant Robes

They were followed by the Sultan of Perak, in a brilliant robe of blue with a diamond-studded headdress. He also carried a kris. His travelling companion was the Sultan of Zanzibar.

Then came the Sultan of Brunei and the Sultan of Johore in the third coach and the Sultan of Labej and the Sultan of Selangor in the fourth. The Sultan of Selangor's garb was worth a king's ransom.

It included a gold belt studded with diamonds, sarong and loose trousers made of gold brocade, a gold neck chain set with diamonds and a kris crusted with rubies and sapphires.

Minor members of the royal family paraded into the abbey, led by the heraldic Rouge Dragon Pursuivant of Arms and the Portcullis Pursuivant of Arms. In the group was the Duke of Edinburgh's mother, Princess Alice, dressed in the robes of the Greek Religious order to which she belongs.

Cousin of Queen

Not far behind her was the Marquess of Milford-Haven, a cousin of the Queen.

The speaker of the House of Commons, William Morrison, arrived at the abbey at 9:32 a.m. after the day's shortest procession—two minutes from the Commons chambers in a gilded coach drawn by two dapple greys. He got a big cheer.

The speaker's coachman went past the abbey entrance by mistake and had to make a u-turn to reach the right door.

At 9:20 a.m. Churchill led the procession of 10 Commonwealth prime ministers out of Buckingham Palace gates in a line of 11 little two-horse-drawn black coaches known as Clarence coaches. The coachmen, in livery of scarlet coat, white breeches and black toppers, encircled by a gold band, provided a splash of color.

Crowd Smiled

Churchill wore the uniform of Warden of the Cinque Ports and the robe of Knight of the Garter, an honor recently conferred upon him by the Queen. Round after round of cheers greeted the 78-year-old statesman. He waved and the crowd smiled.

The huge star of the Order of the G a r t e r 3½ inches high, sparkled on Churchill's chest. It was made for his ancestors, the first Duke of Marlborough. Churchill borrowed it from a museum for the occasion.

In the procession with Churchill were Canada's Prime Minister Louis St. Laurent, Australia's Robert Menzies, New Zealand's Sidney Holland, Pakistan's Mohammed Ali, Ceylon's Dudley Senenayake, Southern Rhodesia's Sir Godfrey Huggins, Malta's G. Borg-Olivier, Northern Ireland's Lord Brookeborough, India's Jawaharlal Nehru and South Africa's Daniel Malan.

Each Had Escort

The high-spirited crowd cheered them all with equal good humor.

Seated in the galleries above the choir stalls reserved for the Commonwealth prime ministers were the early Canadian arrivals—Chief Justice Thibaudeau Rinfret wearing his crimson judicial robes, Trade Minister C. D. Howe and his wife, and Opposition Leader George Drew and his wife.

Except for Nehru, each of the Commonwealth prime ministers had an escort of troops from his own country.

The seventh of nine morning processions to the abbey—that of Princes and Princesses of blood royal—left Buckingham Palace in three carriages at 9:40 a.m. with an escort of the Royal Household Cavalry.

The order was as follows:

First carriage—Princess Royal, Duchess of Gloucester, Prince William of Gloucester and Prince Richard of Gloucester.

Second carriage—The Duke and Duchess of Kent, Princess Alexandra of Kent and Prince Michael of Kent.

Third carriage—Lady Patricia Ramsay, Earl of Athlone, former governor-general of Canada and the Countess of Athlone and Princess Marie Louise.

Surviving Grandchildren

Behind waving plumes of cavalrymen, the carriages contained most of the surviving grandchildren of Queen Victoria.

Lady Patricia Ramsay is a daughter of Queen Victoria's son, Prince Arthur; Princess Alice, Countess of Athlone, is the daughter of Arthur's brother, Prince Leopold, and Princess Marie Louise is the 86-year-old daughter of Princess Helena Augusta Victoria and Prince Christian of Schleswig-Holstein.

There was still a trace of rain in the air as Churchill arrived at the abbey. In answer to a prolonged burst of applause, he doffed his three-cornered hat and stood for some moments receiving the acclaim. Lady Churchill, clad in a cherry-red cloak, smiled and waved at his side.

As the time drew near for the appearance of the Queen herself, the crowd pressure became terrific. The police broadcast an urgent appeal for the crowds to quit shoving, especially around the Trafalgar Square entrance to Whitehall where many spectators had fainted.

Out of Fairy Tale

Precisely at 10 a.m., a glass coach—like something out of a fairy tale— came through the gates of Buckingham Palace carrying the 52-year-old Queen Mother Elizabeth and Princess Margaret.

An escort of Household Cavalry with standards flying rode before and behind the fragile - looking coach.

The crowd went wild as the coach came out from the gates behind a squadron of blue-garbed cavalrymen, led by a scarlet - coated officer and trumpeter.

The crowd at the abbey recognized and loudly applauded Prince Albert of Liege, brother of the King of the Belgians, Crown Prince Akihito of Japan in naval uniform, Crown Prince Olaf of Norway and Prince George of Greece.

Andrei Gromyko of United Nations fame, official Coronation delegate of the Soviet Union, drew a scattering of cheers. He was clad in black.

The Queen's own procession began forming up in front of Buckingham Palace at 10:03, 23 minutes before her scheduled departure.

Seated with Elizabeth in the coach of state was the Duke of Edinburgh.

The sovereign was lovely in the crimson velvet robe of state covering her ornately embroidered white satin gown.

The great coach was driverless. Instead, each horse was ridden by a postilion, and at the head of each animal walked a groom. Behind the coach was a brakeman. By each of the four wheels a guard walked.

The Queen, smiling and radiant, nodded her head and continually raised her hand as wave after wave of cheering marked her progress, at the walking pace of three miles an hour, down the Mall.

Britain's top military and naval brass clattered down the Mall ahead of the coach, some of them uneasily on high-spirited horses disturbed by the roar of the spectators.

1,250 in Escort

The escort to the abbey consisted of 1,250 members of the armed forces. An additional 8,150 men were ready to join in the big parade for the afternoon swing around the centre of the city, after the rites in the abbey.

The state coach carrying the Queen and the Duke came through the palace gates at 10:26 a.m. A tremendous roar went up from the crowd. The queen waved and smiled as the coach rolled along.

The Queen Mother and Princess Margaret were greeted by a trumpet fanfare at the abbey. The crowds rose in the stands cheering wildly. The earl marshal of the Coronation, the Duke of Norfolk, waited to receive them.

The 7,500 persons in the abbey rose as Princess Margaret walked slowly in. The Queen Mother followed.

The Queen, nearing Trafalgar Square, sat smiling and showing only slight signs of nervousness in the big coach beside her husband.

Harnessed in Pairs

The eight Windsor greys, harnessed in pairs, drew the coach majestically towards Westminster Abbey through the sanded strip of road running between a seemingly endless sea of bobbing, cheering people.

The coach passed the square and turned south on Northhumberland avenue down to the Victoria embankment, where a shrill, deafening uproar broke out from the massed stands containing 30,000 school children.

The children stood up waving flags and shouting "The Queen! The Queen!"

A Steady Roar

The coach turned west on the embankment and proceeded to the abbey amid a steady roar from the crown.

The Queen and Duke reached Westminster Abbey precisely on schedule at 11 a.m.

The duke got out first and then helped the Queen out.

The Queen went into the annex of the abbey, accompanied by the Duke of Norfolk, earl marshal of the Coronation.

Outside, the national anthem was played and the crowd rose and sang with the music.

A hush fell over the throng in the abbey.

The Queen had less than 10 minutes to spend in the privacy of her retiring room. Her husband, wearing an admiral's full dress uniform under his robes of a royal duke, had the adjoining room.

Music welled up softly and G. F. Calvert, the abbey beadle, began leading the grand procession of the Queen through the navy and choir to the steps mounting to the theatre in front of the altar.

Behind him followed chaplains in scarlet cassocks and men of the free churches in robes of black.

Then came Dr. Alan Don, the dean of Westminster. The cross of Westminster was carried before him.

Next came the orders of knighthood with their distinguishing rods and cloaks, led by the members of the Order of the British Empire.

Heralds Enter

Then heralds entered, pacing slowly behind the knights. Next was a sudden change of scene—the bearing of the standards of the nations of the Commonwealth.

Capt. J. L. Dymoke, the traditional "queen's champion," carried the Union Jack. Then came Viscount Montgomery, in the Garter robes, Lord Harlech with the standard of Wales and Lord de l'Isle and Dudley, for Ireland, the Earl of Dundee, for Scotland, and the Earl of Derby, for England.

Four knights of the Garter, charged with holding the canopy over the Queen at her ritual anointing, wore mantles of blue. They were the Duke of Wellington, Viscount Allendale, Earl Fortescue and the Duke of Portland.

Capt. Harry Crookshank, lord privy seal, led in the prime ministers of the Commonwealth, with Churchill, head solemnly bowed, first in the file.

Trumpets Stopped

The blaring trumpets stopped and a wave of band music rose as the Duke of Edinburgh moved toward his chair.

Then came the Queen.

In a chorus of young voices came the Latin phrase "Viva Regina Elizabetha! Vivat! Vivat! Vivat!"

This came from the boys of Westminster School, whose traditional right it is to hail the sovereigns at their coronation.

The Queen walked with slow and stately step, the long train of her crimson velvet, ermine-trimmed robe flowing out behind in the hands of her six white-clad maids of honor.

Preceding her was the Archbishop of Canterbury, Dr. Geoffrey Fisher. He wore a robe of cream and gold with leaf-green embellishments.

The Queen walked to the chair of state and knelt for a few seconds in prayer.

Many of the men and women in the congregation were weeping openly.

The Queen took her place in the chair of state with her maids of honor ranged around her.

The archbishop approached and the Queen took a position near the chair of St. Edward.

Great Shout Goes Up

Facing the altar, the archbishop uttered the traditional formula of the "recognition" of the Queen:

"Sirs, I here present unto you Queen Elizabeth, your undoubted queen: wherefore all of you who are come this day to do your homage, are you willing to do the same?"

A great shout of "God save Queen Elizabeth" went up. She had been duly recognized and accepted as queen by her nobles.

Trumpets signalled the acceptance with a mighty fanfare.

The archbishop presented the Queen to each of the other three sides of the theatre. The same cry of "God save Queen Elizabeth" went up. The acceptance was complete, and the Queen moved back to her chair of estate.

The archbishop, approaching and bowing, asked:

"Madam, is Your Majesty willing to take the oath?"

"I am willing," replied the Queen, in a voice which sounded clear but much lower and more subdued than her usual rather high pitch.

Asks Questions

The archbishop asked a series of questions to establish that the Queen would use her powers justly. She replied "I will," or "I solemnly promise so to do," or "all this I promise to do."

The Queen then knelt at the high altar. She laid her right hand on the Bible and signed a parchment copy of the oath.

"The things which I have here before promised," she said clearly, "I will perform and keep. So help me God."

She returned slowly to the chair of estate, where the moderator of the general assembly of the Church The archbishop told her:

"This is the most valuable thing that this world affords."

The moderator added: "Here is wisdom, this is the royal law, these are the lively oracles of God."

Queen Bows Head

The Queen bowed her head and knelt with the whole company of spectators while the archbishop prayed to God:

"Grant unto this Thy servant Elizabeth, our Queen, the spirit of wisdom and government, and that being devoted unto Thee with her whole heart, she may so wisely govern, that in her time Thy Church may be in safety, and Christian devotion may continue in peak: that so persevering in good works unto this end, she may by Thy mercy come to Thine everlasting kingdom through Jesus Christ, Thy Son, Our Lord, who liveth and reigneth with Thee in the unity of the Holy Ghost, one God for ever and ever."

The voices of a choir of 400 rang out as the prayer ended.

The Queen and the congregation knelt for a communion service.

The archbishop of London read the epistle, from the second chapter of the first epistle of St. Peter, beginning with the 13th verse.

The archbishop of York followed with the gospel from the 22nd chapter of St. Matthew, verse 15. The choir rang out with the creed "I believe in one God."

Communion Service

And now the communion service was interrupted for the rite which the Church of England considers the religious core of the whole Coronation: the anointing.

The choir sang the words:

"Anoint and cheer our soiled face with the a t t e n d a n c e of Thy grace."

There was a prayer of consecration by the Archbishop of Canterbury and while the choir granted, the lord great chamberlain, Lord Cholmondeley, walked over to the Queen and with her mistress of robes, the Duchess of Devonshire, untied the cords of the crimson robe of state and removed it.

Underneath the Queen wore a simple white dress with a low V-neck.

She made her garb still simpler by taking off her diadem and the collar of the Order of the Garter.

The lord great chamberlain and the mistress of the robes helped the Queen into her anointing robe, a simple white garment, and she walked slowly to King Edward's chair.

Canopy Covers Queen

The Queen sat in the chair and the four lords of the Order of the Garter advanced with a large canopy of cream and gold cloth which they held over her with silver-tipped poles.

The canopy hid the Queen from the view of most spectators.

At about that moment Prince Charles left Buckingham Palace by car to be present for his mother's crowning.

The dean of Westminster brought the ampulla, an eagle-shaped receptacle which holds the anointing oil. He poured a measure of the oil into the anointing spoon.

The archbishop dipped his fingers into the oil and touched the Queen's hands, breast and the top of her head. He said: "Be thy head anointed with holy oil as kings, priests and prophets were anointed."

Prince Charles Arrives

Prince Charles arrived at the abbey in time to see the anointing. The congregation was so absorbed in the rites, however, that few saw him appear in the royal gallery, dressed in a white satin suit.

The knights of the Garter marched away with the canopy and the Queen was divested of the anointing robe. Then the presentation of the sovereign's regalia was made, including the spurs, which she touched, and the sword of state, which she held in her hand, the blade upright, her eyes downcast and her face seriously intent.

The archbishop abjured her to use the sword "to do justice, stop the growth of iniquity" and to "punish and reform what is amiss."

Surrenders Sword

The Queen rose from King Edward's chair and walked slowly across to the altar, where she surrendered the sword to the dean of Westminster. In a strange ceremony, Lord Salisbury, who carried the sword in, paid 100 shillings for it, which gave him the right to carry it during the rest of the ceremony.

The Queen, back in King Edward's chair, received the rest of her regalia, including the armills, or "bracelets of sincerity and wisdom;" the orb, a golden ball surmounted by a cross; a sapphire ring with a ruby cross, two sceptres, a glove and an imperial robe.

Presentation of the robe presaged the crowning.

Nobles Burst Out

The dean of Westminster carried the crown to King Edward's chair, and gave it to the archbishop, who placed it on the Queen's head at 12:33 p. m.

The assembled nobles burst out with a roar of "God save the Queen" as Elizabeth sat still and silent in the chair, holding up both her sceptres, her head bowed under the weight of the heavy crown.

There was a burst of song from the choir.

A signal flashed from the abbey to the gun salute points in London and the booming of big guns told the metropolis the Queen had been crowned.

Addresses Queen

Addressing himself to the Queen the archbishop said, in deep tones:

"God crown you with a crown of righteousness, that having a right faith and manifold fruit of good works, you may obtain the crown of an everlasting kingdom by the gift of Him whose kingdom endureth forever."

A solemn "amen" echoed from the congregation.

Archbishops, bishops and peers accompanied the Queen as she walked slowly, carrying both heavy sceptres, to the throne.

Standing well back from the five steps leading to the throne, the archbishop said to the Queen:

"Stand firm, and hold fast from henceforth the seat and state of royal and imperial dignity."

Bishops and peers made pretence of lifting their sovereign into the throne. The enthronement took place at 12:41 p. m.

Pays Homage

The archbishop was the first to pay homage. He promised to be "faithful and true," and kissed her right hand.

Now the Duke of Edinburgh, as first gentleman of the land, swore his fealty and kissed the Queen lightly on the cheek.

The dukes of Gloucester and Kent were next in line, and then came the lords temporal—dukes, marquises, earls, viscounts and barons.

All spoke to the Queen with this formula: "I do become your liege man of life and limb, and of earthly worship; and faith and truth I will bear unto you, to live and die, against all manner of folks. So help me God."

Drums sounded, trumpets blew a fanfare and against a welling background of music the congregation shouted:

"May the Queen live forever."

The Queen, almost visibly bowed by the 30 pounds of clothing, crown and sceptres, sat with her head lowered and her eyes cast down.

The archbishop resumed the communion service. Against the background of soft music the Queen walked to the altar, laid there the orb and sceptres, and took off the crown. She rearranged her fair brown hair, ruffled slightly by the headpiece.

Handed Altar Cloth

To the archbishop the Queen handed an altar cloth and a one-pound ingot of gold, brought to her by the lord great chamberlain. When these traditional gifts had been accepted, she returned to the throne while the archbishop said a prayer.

After the archbishop had completed the long communion, the Queen again received the heavy crown, the orb and the sceptres, and returned to the throne for blessings. The choir sang the Te Deum Laudamus (O God we praise Thee.)

Prince Charles was led from the royal gallery by a red uniformed attendant for his trip home.

He shook hands and said goodbye to his royal companions in the gallery before he left.

With the choir still singing, the Queen stepped down from the throne, crowned and with the sceptres held upright in her hands, and walked through the theatre preceded by officers bearing the four swords of state.

(Continued on Page 8.)

SOCIAL AND PERSONAL

ENGAGEMENT NOTICE

Dr. and Mrs. S. E. T. West, Angus, Ontario, announce the engagement of their daughter, Gertrude Lenore, to Roscoe G. Moorman, son of Mr. and Mrs. George Moorman, Corbyville, Ontario. The marriage to take place, June 27, 1953, in the Angus United Church.

* * *

Mr. and Mrs. C. Wilson of Foxboro, accompanied by Mr. and Mrs. H. Shetler and Mr. and Mrs. J. Daniels, motored to Orillia, on Sunday to attend the farewell address given by the latters' daughter, Miss Marion Daniels, as deaconess of St. Paul's United Church of that place.

* * *

Archdeacon Arthur Smith, Mrs. Smith and family left on Monday for Toronto, where the Archdeacon will assume the rectorship of Christ Church, Deer Park. He will be inducted into his new office on Wednesday evening of this week by the Lord Bishop of the Diocese of Toronto. The sermon will be delivered by the Rev. R. S. K. Seeley, D.D., the Provost of Trinity College. Until the arrival on June 15, of the new rector of St. Thomas', the Rev. W. J. Robinson, the parish will be in charge of the Rev. J. Cantrell, who lives retired in this city and often assists in the services at St. Thomas'.

Holloway St. United Church Holds Coronation Service

A unique Coronation service was held in the Holloway Street United Church on Sunday morning, when the minister in music, Mr. Clifford Templer, arranged for the senior and junior choirs, with trumpeters from the Belleville Collegiate to co-ordinate the Coronation music, with piano and organ accompaniment.

After the processional hymn entitled "All people that in earth do dwell," the junior choir, senior choir and trumpeters presented a number "Come loyal hearts and true" and for the offertory the organist, Mr. Clifford Templer, was assisted by Miss Marion Sills at the piano and Messrs. David Branscombe, Barrie Wright and Leslie Smith playing trumpets. They played Sir Edward Elgar's composition "Land of Hope and Glory".

Sir Edward Elgar was for years the King's Musician. Miss Suzanne Cavers sang a solo, music and words of which were written by an English composer, Hyden Wood, and entitled "Elizabeth of England."

The final anthem, presented by the senior choir and trumpeters, was "All Hail the Queen" and written by the Toronto composer, Healey Willan, who is the only Canadian composer whose music is being used during the Coronation.

The minister, Rev. Sidney E. Larman, preached an appropriate sermon "In Royal Succession".

The sanctuary was beautifully enhanced by flowers provided by the Women's Association of the church.

Ladies Lawn Bowling Holds First Meet

The Ladies' Lawn Bowling Club opened the season's bowling Thursday afternoon. The weather was perfect and the greens in splendid condition. The happy faces of the ladies proved that the opening of the bowling season is an event eagerly awaited by all.

In the club house those who do not bowl enjoyed their game of bridge.

At the finish of the bowling and bridge refreshments were served by the hostesses for that day, Mrs. Vince, Mrs. Edgar and Mrs. Kyle.

After the repast, prizes were awarded for the day's games. First prize went to a rink skipped by Mrs. Scott, Mrs. Kyle, vice and Mrs. Clapp, lead. Second prize was captured by Mrs. Hyde's rink with Mrs. Humphreys vice and Mrs. Black, lead. A prize was also given for low score and this went to Mrs. Thompson, skip; Mrs. Lloyd, vice; and Mrs. Boyle, lead.

The bridge prizes were won by Mrs. George Lee and Mrs. V. Harkins.

The club extends a welcome to any ladies who would to try bowling.

Thursday afternoon bowling and bridge goes on through the entire season.

ONE BOY KILLED

TEL AVIV (AP)—One boy was killed, another was seriously injured and two girls were slightly wounded when a truck on which they were riding was fired on near Meron in Upper Gallilee, police announced today. Israeli newspapers said the attack was carried out by Aarab infiltrators into Isreal territory.

Ottawa Toasts Queen With Music, Military Splendor, Crowds Watch

OTTAWA (CP) — Queen Elizabeth's Canadian capital toasts her this Coronation Day with music and color and military splendor and with crowds that may reach 100,000.

Thousands of Americans are expected to join Canadians in the public celebrations that will keynote national rejoicing at the crowning of the young Monarch who is the first to bear the specific title Queen of Canada.

In one wave after another, ceremonies which really started Monday night will roll on from morning deep into the night. They will have everything from the marching of 7,000 troops and cadets and the split-second flypast of 140 RCAF planes to city council's cruise down the Rideau canal.

Police and military officials estimate that 100,000 persons will crowd into the Parliament Hill-Confederation Square area downtown before midnight strikes.

The stage, mainly Parliament Hill but really all the central downtown area, has been getting set for days. Everything was ready this morning, down to the last ambulance and first aid post.

The air force has tightened up the flypast that combines jet fighters and lumbering transport craft and other planes and has arranged two special effects.

Will Form Letters

One involves a flight of Sabre jets which by their position will form the letters E II.

The other involves three Sabres which will lay down vapor trails 10,000 feet high to reproduce the three plumes of the crest which has been borne by the Princes of Wales for 600 years. The Sabres will fly straight up over the Peace Tower and the air force hopes the trails left by their jets will resemble three feathers.

The three forces are set for the march past of nearly as many servicemen as will march in London. Bandsmen from 15 different bands—RCMP, army, navy, air force and cadets—have worked out all their musical details.

The governor - general's ornate uniform is laid out and ready. His landau and horses have been given a last cleaning. The floors of Government House's ballroom are glistening and set for tonight's state ball. In Chinatown, 200,000 firecrackers are set to go off in jubilation.

And the decorations are something Ottawa hasn't equalled in years, street arches, flags and banners and shields, a big maypole on the supreme court building lawns, a huge panel with the Queen's profile on the Peace Tower, a totem pole under the war memorial, all these and more.

Thousands Listen

Monday night 450 massed bandsmen played a concert on the brightly-lighted hill while thousands listened.

At 11:30 a.m. today, the Governor-General's Foot Guards, resplendent in busbies and red Jackets will perform the most colorful of all military ceremonial parades, trooping the color. At 1:30 p.m. there will be special religious observances.

At 3 p.m. Rt. Hon. Vincent Massey will approach the gates of his residence in his landau drawn by horses. He will be met by the robed city council which will reaffirm its loyalty to the Queen and will then escort him through the city streets.

They will go to Parliament Hill where the ceremonies combining military pageantry and public fealty will unfold, timed to pivot on a broadcast of the Queen's address at 4 p.m.

At night there will be more music, fireworks, the city's own program of loyalty and then the climactic movement of a waterborne flotilla down the Rideau canal, sparkling with light.

St. Michael's H-S P.T.A. Hears Talk On 'Home Obedience'

The regular monthly meeting of St. Michael's High School Parent-Teacher Association was held Wednesday, May 27th, in the Knights of Columbus hall.

After a short business meeting, Mrs. B. Burley spoke for a few minutes on the coming Archdiocesan P.T.A. meeting in Kingston and urged a good attendance from Belleville.

Mr. H. Brown led an interesting panel discussion on "Teaching Obedience in the Home." He was assisted by Mr. H. O'Neill and Mrs. Hudon.

Wallace Miley gave an interesting talk contrasting modern education with that of 50 years ago, and Richard Brown rendered two piano solos.

Both these young artists are to be congratulated on their fine performance.

LAYNE TO FIGHT WALLS

SALT LAKE CITY (AP)—Rex Layne has signed to fight a 10-round bout with Earl Walls, Canadian heavyweight champion, at Edmonton June 29. Marv Jenson, Layne's manager, said Saturday Layne has been guaranteed $10,000 with an option on the gate. Walls is No. 3 heavyweight in British Commonwealth listings.

QUEEN "JOINS" MOUNTIES

OTTAWA (CP)—Commissioner L. H. Nicholson of the RCMP announced Sunday that Her Majesty has accepted the appointment of honorary commissioner of the force. He said a communication received from the private secretary to the Queen states that "Her Majesty has great pleasure in accepting this appointment."

Glittering Satin Gown Worn by Queen

By MURIEL PENN

LONDON (Reuters)—The Queen wore a glittering white gown, embroidered with the national emblems of the United Kingdom, Canada and other Commonwealth countries, when she was crowned today.

The biggest fashion secret of the Coronation was revealed Monday. The white satin dress is entirely encrusted with seed pearls and golden crystal beads. The embroidering is in silver, green, gold and rose.

The magnificent gown has short sleeves and a fitted bodice which descends to a point in front. The neckline is cut square over the shoulders curving into a centre heart-shape. The skirt is full and flaring, with a slight train.

The bodice, sleeves and bottom hem of the skirt have an embroidered "line" band consisting of a row of thin, tiny gold crystal beads, a row of graduated pearls, another line of gold beads, followed by a row of graduated diamante set in little white "cups," then more gold beads.

Repeated Three Times

The same band is repeated three times across the skirt in scallopes which widen and deepen as they descend and enclose garlands of the national emblems of Wales, Ireland and Scotland—each set on the background of seed pearls and crystal.

The Tudor rose of England is embroidered on the short sleeves in palest pink film, pearls and real gold and silver thread.

The leek of Wales is in the first row of scallopes below the waist, the leaves delicately embroidered in pale green silk and its slender flowers in white silk and diamante.

Then comes the shamrock of Ireland, embroidered in soft green silk, real silver thread and diamante.

Next is the thistle of Scotland, hanging in garlands in the largest loops and embroidered in pale mauve silk and amethysts. The calyx is in resida green silk and silver thread and sprinkled with diamante dewdrops.

Embroidered in the dominating colors of silver, gold and white are:

The maple leaf of Canada in green silk bordered with real gold thread and veined with crystal; the wattle flower of Australia; the New Zealand fern; the protea flower of South Africa; the lotus flower of India; the wheat, cotton and jute Ceylon.

A Queen's Scout's View of Coronation

By GEORGE HOSANG

MONTREAL — As a member of the Coronation contingent of Queen's Scouts of the Canadian Boy Scouts, I proceeded to Montreal on May 16 from Belleville, by car.

My family and I arrived at Boy Scout Association H. Q. in Montreal at 6.30 p.m. that day. As I got out of the car I noticed another Scout just arriving and recognized him as Allan Posthuma, of Kingston. Together, we went in, to find the welcome banquet over, and the rest of the contingent listening to the Chief Scout men from headquarters speaking.

That night we went to the Hamid Morton Circus in the Montreal Forum. It was a very good show.

We were up bright and early Sunday morning and marched to St. George's Anglican Church. In the afternoon a bus took us to the Canadair aircraft plant outside Montreal, where we witnessed all phases of production of T-33 and F-86 fighter planes.

We were up early again Monday morning and after collecting up our sleeping bags (two hard nights on the floor of H.Q.), gear, etc., and eating, we paraded to the Royal Montreal Regiment Armouries, accompanied by a Scout pipe band. There we were inspected by Major-General Spry, Chief Executive Commissioner. He gave us a favorable report, and expressed the hope that we would continue to be as smart throughout the trip.

Following supper, we paraded to the Montreal Windsor Station, with the Montreal Boy Scout band providing the music. When we entered the station and heard the band booming away in there it made us extremely proud and glad to be Canadians.

Those berths felt very, very comfortable after our hard floors. The train pulled into New York Grand Central Station at about 7.00 a.m. Tuesday morning.

New York, May 19

For the length of time we spent in New York we saw quite a bit of the city. We toured Rockefeller Centre, Rockefeller Plaza, with its Coronation exhibit, and we went to the top of the R.C.A. Victor building (in the fastest elevators in the world—65 floors in 37½ seconds). Although it was not too clear, we could see the Empire State Building, the Chrysler Building, I believe the Cities Service Building and the S.S. United States in dock.

From Rockefeller Centre we went to the U.N. Building. It is very modern in concept and design, both internally and externally. We were conducted through the rooms of the various U.N. departments; those of the Security Council, the International Trusteeship Council, the Economic and Social Council, and the General Assembly. Each room was designed by an architect of one of the member nations, or in some cases, by several men. Mr. Johnson, the Canadian permanent delegate to the U.N., talked to us in one of the committee rooms, and answered any questions we had. The U.N. Building was a stamp collector's paradise, we gobbled up as many stamps as we could afford or as our American funds allowed.

We had lunch in the library building of the U.N. Then the clock began to catch up with us, so we set out for Pier 92 to board our home for the next nine days, the M.V. "Georgic."

The S.S. "America" and S.S. "United States" were in the next dock and later on the R.M.S. "Queen Elizabeth" pulled in right beside us, somewhat a "Lady of the Lake".

Aboard M.V. "Georgic" May 19-26

We left the pier at about 5.00 p.m. and sailed for the open sea. Soon after, a boat drill was held and some of us missed seeing the Statue of Liberty.

The M.V. "Georgic" is a good sized ship used only in "rush hours," otherwise, she is a troopship. There is one class, tourist, and there is, consequently, much freedom of movement. The food is excellent, and I am afraid 50 percent. of the sea-sickness is caused by gluttony, especially among us Scouts.

The first few days were cloudy, two or three sunny days followed and now the weather has turned for the worse, and the sea is quite rough.

There is a small games deck aft, where we have quite a bit of fun (when the weather is good) and a "cinema," as the English call it, where we can see movies, both British and American.

Nearly half of the passengers are Irish, and when they disembark at Cobb, the ship will seem deserted. After stopping at Le Havre we will proceed to Southampton, England.

Last night (the 25th.) the ship's "Grand Concert" was held. The talent was recruited from the passengers and the concert was quite successful, We (the Scouts) participated as a group, singing Scout songs and Negro spirituals. We achieved a semblance of harmony, though only because we sing different tunes from one place in Canada to the other.

Thursday will see us in Southampton and from there the boat train will take us to London for the Coronation itself.

WORRY

When the day is dark and dreary
And the clouds hang low,
When the wind is never weary
And the hours are slow
Pine not for the vanished sunshine,
Do not be downcast,
Even now the clouds are breaking
And the storm is past!

When the way of life is weary,
Friendship growing cold,
And you miss the greetings cheery
Of the days of old,
Be a friend to those about you,
Lend a patient ear
To the troubles of another—
Speak a word of cheer.

Then you'll scatter golden sunshine
All along life's way,
Bringing into lives so dreary
Hope and solace gay.
Then your burdens will grow lighter—
And your worries few,
"Casting all your care upon Him,
For He cares for you."

—Helen B. Anderson.

West Hastings District W.I. Holds Convention at Scott's Church

The West Hastings district 52nd. annual Women's Institute convention was held last Wednesday at Scott's Church, 6th. concession of Sidney, with Miss Anna P. Lewis, provincial director of Women's Institute Branch and Home Economics Service, of Toronto, present, to whom the ladies of Unlondale W.I. accorded a cordial welcome. The church was attractively decorated with spring flowers for the occasion.

Mrs. George Burkitt, president for the past two years, presided, and gave a brief report, stating that she had visited all the Institute branches once or more times during the year; that there are 265 members; 19 new members, and nine life members in the district. There are also three girls' clubs; three garden clubs and three friendship clubs.

Mrs. Burkitt also presided over the business portions of the meeting. Each branch is to donate $7 for the district fund and $2 for spoons for the girls' work. Instead of group programs each branch is to send a program to the district secretary and the president, as well as one to each branch in the district.

Mrs. Milton Grills led in community singing with Mrs. Harold Morrow at the piano.

Versatile Members

Following the usual opening, Mrs. Morley Sine, past secretary and past federated representative, tendered a welcome to the guests and members, stating that the W.I. members were most versatile in that they welcomed head officials; are concerned in a personal way with the Coronation, and note with pleasure, the Christian example of the Queen; that the W.I. are taking part in the convention of the Women of the World in August; that they are affected by the world situation; are connected with the United Nations in paving the way for peace; are interested in the home dairy crisis, the hog cholera problem, all of which shows the Women's Institute to have a varied living. To which Mrs. Everett Phillips, on behalf of the visiting members, expressed appreciation for the kind welcome and that they were looking forward to the new projects and inspirations for another year.

$325 for District Work

Mrs. E. B. Finkle, secretary-treasurer, noted that nearly $325 had been used in district work and that the branches had handled around $6,307.24. This fine report brought the W.I. up to date with the work.

Auditors: Mrs. W. West and Mrs. B. Mitts.

The ratification of the following district directors took place for the seven branches; namely: Mrs. S. Lloyd, Wallbridge; Mrs. M. Grills, Unlondale; Mrs. D. Donohoe, River Valley; Mrs. G. Irvin, Chatterton; Mrs. Fred Campbell, Pine Grove; Mrs. Percy Bronson, Stirling; and Mrs. Frank Sandercock, Bay of Quinte.

Reports of standing committees followed with two conveners giving 100 per cent reports from the branches That for agriculture and Canadian industries was prepared by Mrs. B. Mitts and read by Mrs. B. Bleeker, and consisted of tips for raising a garden with least work; naming first settlers on one's farm; progress of farm machinery; hobbies for farm women; agriculture products in other lands; a Canadian airport and its location; a Canadian product and where manufactured; a Canadian beauty spot; a Canadian city and the industry in it.

Bethlehem Steel

Papers or talks were given on the Bethlehem Steel mining development at Marmora; Foxboro Canners; business management on the farm; origin of wheat and the manufacture of muffets; pleasure in planting; farming as a living; nylon, the new plant and "The Craigs".

Mr. Frank Follwell, M.P., was guest speaker at one branch and spoke on "New Industries in Canada"; the men were guests at one agriculture meeting; Ontario's future; conservation; foot and mouth disease were under discussion at one branch, which brought the W.I., up to date with program planning for basic industry and its present day problems and the strides in Canadian Industry, noting that the C.I.L. alone had 2,600 products.

Step Toward World Peace

Citizenship and Education, prepared by Mrs. Allyn Finkle, was read by Mrs. Alex Tanner, and included the roll calls centred on one step towards world peace; a government official and his duty; something humorous learned in school; postal service; everyday citizenship; one way to hold a neighbor's respect; name a Canadian province and tell when it joined the Dominion; my favorite poem by memory.

Talks were given on the following papers: Story of Confederation and how the Dominion grew to present size; Schools build a Nation; Great Women of the Present Day; Education by W.I. Standards; Parliament in section, (by an onlooker); The Hope Report; U.N. Discussion.

A lawyer explained the duties of the jury, and Miss Alice Heasman, a teacher in Belleville, spoke at one branch explaining the graded system; one branch sent a delegate to Folk School and several heard the reports. Films and home crafts were used. The convener suggested that a committee be appointed to assist the local teacher and school board and that more demonstrations be used, and that more programs lead up to happier rural living.

Mohawk Indian Reserve

Historical Research and Canadian Industries paper was prepared by Mrs. P. Bronson and read by Mr. B. E. Finkle. Details mentioned were; one branch had a visit from the Mohawk Indian Reserve showing their earlier costumes and work; roses were given charter members and the value of work of the Tweedsmuir books was emphasized.

Roll calls included a grandmother's photo; a humorous event of childhood; something grandmother missed; nationality of my parents; farm activities no longer used.

Papers or talks included, History of the organization: History of Trenton High School; Story from a scrap book of the 68th anniversary of a family, current events are most important—do not leave out; do not forget today, tomorrow they are history. Often current events are given each month and pasted in a scrap book.

Economics—Health

Home Economics and Health, prepared by Mrs. Ted Evans and read by Mrs. F. Tucker. Roll calls—My job as a homemaker; an original trick—cooking; what to do when unexpected company arrives; my favorite milk recipe; name a fruit with vitamin A B C; why are hospitals crowded; health hints for odd food, clothes and soap.

Papers on the Blind; a V.O.N. gives a talk; how to care for white nylon; washing and doing up linen; proper curtains for different types of windows.

One branch had a check-up of school children by an etiquette quiz. School children assisted with the distribution of penny roundup bags to aid mental health.

Community activities and public relations were discussed by Mrs. Roy Bush. Public relations is connected closely with the activities of the organization, she said, because what was done in community projects and how it was expressed made for a mass of good publicity. Seven branches use the press regularly, she continued, and two use the W.I. crest in press reporting.

Radio Used

Four branches also use the radio. All but one had a system for receiving the badges. Three branches used the handbook at every meeting. All have a good response to roll calls, while five have a convener to distribute the Home and Country paper. Two used the installation service and to the question, "What per cent of the homes in your community are members": the answers ranged from 90 per cent to 60 per cent.

Two branches have a definite community project, one dealing with a memorial flower bed and bird bath and the second caring for a cemetery and equipping a kitchen. A sewing machine was used to show the making of paper flowers.

Cemetery Work

The W.I. co-operates with other organizations such as the Farm Forum, Sunday Schools and School Boards. W.I. equipment is used by many other groups. Two institutes, it was reported, are doing cemetery work. Five branches placed first aid kits in schools and two reported furnishing records for ear training in singing and in folk dancing.

Four branches have equipped kitchens and six sent delegates to the conference at Guelph. Only one in West Hastings sent delegates to the Folk School and three assisted in fall fairs. One entered the Tweedsmuir competition.

A total of 183 cards and 80 boxes of fruit were sent to the sick. Four branches sent funeral flowers to charter members. There were 87 visits to the sick.

West Hastings gave leadership in the community to social evenings, card parties, dances, crokinole parties, Hallowe'en parties, quiltings and film nights.

1,715 Cases of Charity

There were 1,715 charitable cases who received donations, while one branch gave gifts on anniversaries, and to new babies. New Canadians were also welcomed and donations were made for medical care. Bus trips were undertaken to Toronto for the Winter Fair and Ice Capades; the Foxboro Canning Company, Watertown and the Thousand Islands, the Belleville Old People's Home, the nylon factory and Fort Henry in Kingston.

Mrs. Percy Bolton again reopened a previous resolution which had been passed against the use of tin tacks in food packaging.

Past president, Miss Eloise Sine, outlined activities of the Junior Institute and told how this group meets in conjunction with the Junior Farmers. On work nights they learn to smock, make cushions, mats, and hem tea towels. They also embroider and crochet. They attended the County Junior Farmers' Field Day at O.S.D., where the Sidney Juniors won the girls' softball championship. They attended the annual banquet where Dr. Rean S. Robertson was speaker and showed slides on dentistry work done with Eskimos and Indians in the Arctic. At Christmas, they dressed 20 dolls for the Salvation Army.

Extension Service

Miss Lewis explained the new Extension Service for the department and told of the benefits of the service. "Books and circulars are being extensively used," she said.

Points she stressed were: the fact that 109 districts had to be serviced and when one circular letter was sent, it meant that 1,800 must be dispatched. She appealed for assistance to Home and Country, the W.I. magazine which originated in 1936. There were, she said, 1,200 parcels for the loan library last year.

Mrs. S. Beatty, president of North Hastings, delivered greetings to the convention. Mrs. Carl Clancy, area president, spoke on plans for the convention in Belleville next October 26-27.

Mrs. Henry Coulter, delegate to the Ontario Federation of Agriculture, stressed how women in public life influence buying. The work of the Federation, she explained, was to accomplish what could only be done as a group, rather than as an individual. Ralph Campbell, of Guelph, then led in a panel discussion on agriculture.

A Successful Year

A. Frances, department of Agriculture representative for Hastings speaking for Home Economist, Miss Ness, reported a successful year, 359 girls having completed Girls' Club work. A short memorial service was held for Miss Ness, who died recently in an automobile accident.

Mrs. S. Irwin, board director for the Belleville area, gave a detailed report of the work of the board. She paid tribute to the work of Mrs. Burkitt and to Mrs. E. B. Finkle.

"No nation is greater than its women," she said, in pointing out that there were 1,423 senior W.I. branches, 80 junior branches and 45,457 members in Ontario. In addition there were 35 new branches, 118 new letter friends and 128 friendship links.

She paid tribute to the Guelph conference in May and to the efficiency of Miss Lewis and her staff.

W.I. Tent

Branches were asked to contact head office if they desired a branch conference along similar lines. She suggested a W.I. tent to be at ploughing matches with both men and women invited.

"Lorraine Barnum", she said, "was one of the local girls who has received a W.I. scholarship." She also mentioned the auxiliary classes for handicapped children.

Miss Rorke, home economist for the Kemptville Agricultural School, explained the work and courses available.

Miss Lewis gave a comprehensive description of the Associated County Women of the World which meets in Canada in August of this year. This district will receive 49 admission cards, and since so many will be unable to attend, she urged that no cards be left unused. These cards cost $2.

Canada Day

Canada Day, August 21, starts at 1:30 p.m., with a break at 4 p.m. On this day an outstanding pageant on the growth of Canada will be held. Miss Sayres, world president, will speak. The pageant is to be repeated on Saturday for school children with reserved seats from $2 to 75 cents. It will be held in Maple Leaf Gardens, Toronto.

There is no time for pettiness in W.I. work, Miss Lewis pointed out. The spiritual aspect of the organization should not be overlooked, she said, and stressed the need for interchange of ideas.

The slate of officers was brought in by Mrs. Bert Bush, with Mrs. Irwin conducting the election.

Officers Elected

Officers elected were: Mrs. George Burkitt, R.R. 2, Frankford, honorary president; Mrs. John Reid, 307 Byron Street, Trenton, president; Mrs. Lewis Rodgers, R.R. 2, Stirling, 1st vice-president; Mrs. Harry Coulter, Foxboro, 2nd vice-president; Mrs. E. B. Finkle, R. R. 2, Halloway, secretary-treasurer; Mrs. George Burkitt, R.R 2, Frankford, Federation representative; Mrs. S. Nicholson, R.R. 2, Belleville, alternate; Mrs. Roy Bush, R.R. 4, Stirling, district delegate and Mrs. Ben Bleeker, R.R. 2, Halloway, alternate.

The standing committee is composed of Mrs. Gerald Brooks, R.R. 4, Stirling, Agriculture and Canadian Industry; Mrs. Allyn Finkle, Foxboro, Citizenship and Education; Mrs. Perry Bronson, Stirling, Historical Research and Current Events; Mrs. Ted Evans, R.R. 2, Belleville, Home Economics and Health; Mrs. Floyd McGinnis, Halloway, Community Activities and Public Relations; Mrs. Bert Bush, R.R. 2, Frankford, Resolutions; Miss Nettie Harder, R.R. 2, Belleville, Junior activities; Mrs. Harry Coulter, Foxboro and Mrs. Ed. Heasman, R.R. 4, Stirling, Agricultural representatives to township; Mrs. Harry Coulter, Foxboro, agricultural representative to county and Mrs. C. Holmes, R.R. 2, Belleville, alternative.

Mrs. Ben Bleeker and Mrs. Earl Snider voiced appreciation for all individuals who had made the day a success

Dinner Winds Up BCIVS Home, School Activities

The B.C.I.V.S. Home and School Association concluded the season's activities with the annual dinner to the graduating class. More than 100 students and guests sat down to a dinner convened by Mrs. R. O'Connor and assisted by the grade 13 mothers. The tables were beautifully decorated with spring flowers.

Mrs. H. R. Varcoe was in the chair and introduced the guests at the head table. They included the Rev. A. M. Laverty, B.A., B.D., of Queen's University; Mr. and Mrs. Clifford Barber; Mr. and Mrs. G. E. Currie; Mr. and Mrs. W. J. Musgrove; Miss E. Grout, home economics department; Miss Naismith, commercial department; C. Heard, technical department; H. Bates, general department; C. Templer, music; P. L. Allcorn, treasurer of the home and school association, H. R. Varcoe, Sidney Allcorn, Shirley Finkle, Jarka Novak, Floyd Milton and Jack Mathews, president of the students' council.

The toast to the graduating class was proposed by W. J. Musgrove and responded to by Sidney Allcorn. The toast to "Our School", was proposed by Miss Shirley Finkle. This was responded to by Principal G. E. Currie.

Miss Jarka Novak sang two songs and was accompanied at the piano by Clifford Templer. Miss Novak recently won the scholarship in singing presented by the S.P.E.B.S.Q.S.A. Belleville Chapter.

Clifford Barber, chairman of the Bay of Quinte High School Area District Board and H. R. Varcoe introduced the speaker of the evening the Rev. A. M. Laverty, chaplain of Queen's University.

Mr. Laverty pointed out that the one thing students had full control of was time. They had a lot of it. He then suggested they allot time for their friends, for reading and time for putting life's values in their proper perspective.

The speaker was thanked by Floyd Milton. Jack Mathews thanked the home and school association for the evening provided for the students. P. L. Allcorn, treasurer, responded to Mr. Mathews' thanks, on behalf of the association.

REFUSED PERMIT

BERLIN (Reuters)—The East German government refused Bishop Otto Dibelius, head of the All-German Evangelical Church, an entry permit to preach Sunday in the Soviet zone. It was the second time in two weeks the Communists had barred Dibelius, presumably because of his criticism of government attacks on the Church.

BREATHEASY
Relieves Asthma
INSTANTLY!
Ask About Money Back Guarantee
AT LEADING DRUGGISTS

Queen Elizabeth II
Long Live
The Queen
SELDON'S
DRUG STORE

Refrigerated
FUR STORAGE
● Storage
● Cleaning
● Glazing
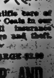
Call us for Scientific care of your valuable Fur Coats in our fur vault. Full insurance against moths, fire and theft. 2% fair valuation.
MINIMUM CHARGE $2.00
BELLE FUR AND COLD STORAGE
256 COLEMAN ST.
PHONE 4755
BELLEVILLE, ONT.

ADVICE to the LOVELORN

By BEATRICE FAIRFAX

Newly married, her husband nags all the time

Dear Miss Fairfax:

I am a young girl and have been married about a month. I love my husband more than anything in the world, and I try to make him happy in every way I can, but we just don't seem to get along.

I know he means well, but he nags at me all the time and I don't know why. So far, I have just kept quiet and taken it, even when he calls me a liar, but I don't think I can do it much longer. I don't want to leave him because he's good in lots of ways and I love him too much, but sometimes he gets me so crazy I even think of killing myself.—Mrs. R. B.

Dear Mrs. R. B:

There are two things I think you should do, the most important of which is to go at once to a family advisory service and tell them exactly what your situation is. You give me no real details, so that I can get no idea of the reasons that may lie behind your husband's attitude. But if you were to talk with someone who could question you about the matter, it would be easier to help you. What you should do is to find out the name and address of the advisory service in your town, then telephone or write a letter there asking for an appointment to discuss a serious family problem.

The second thing I suggest is that whenever your husband begins to nag at you, or starts a quarrel, you simply walk out of the house and stay away an hour or so. Don't answer him back, or show any reaction at all; just walk out. Then when you come back, go quietly about your business without mentioning what has happened. This might help while you are working out some better plan with the family service organization.

It's better to face facts frankly

Dear Miss Fairfax:

About a year ago I met a girl with whom I fell madly in love. I am 17 and she is about the same age. I liked her so much that the first thing I knew I was seeing her every night.

A few months after I met her she asked me why I didn't join the army, because she said it would do me good. I asked her if she wanted me to do this so she could go with someone else and she said no. Since she wanted me to join the army, I did it, but since then, every time I've been home and seen her she has acted funny and I don't know why. We keep having misunderstandings because she gets mad at some little thing, and then I always have to keep telling her how sorry I am, though some of the time I don't even know why she got mad. Another thing is that when I was first in the army she wrote me every day, but now she hardly writes at all. In the last three weeks, I've written her at least 16 letters, and in every one I told her how much I thought of her, but she hasn't answered yet. How can I get her to write me like she used to, because I'm hoping to make her my wife some day?—D. B.

Dear D.B.:

Don't you think you might just as well face the facts frankly and admit to yourself what seems quite obvious, that this girl isn't really interested in you at all? Surely you must know that if she pays no attention to your letters, specially when you have been writing her so often, it can only mean that she's not very anxious to keep in touch with you. In spite of what she said, it seems to me quite likely that her suggestion about your joining the army was for the very reason she denied, or else, even though there was no other boy on her mind just then, she thought it the simplest way to break off with you and free herself to go with anyone who came along later.

Naturally, since this girl has appealed to you so much, you will feel badly to give up any thought of marrying her eventually. But you certainly don't want her if she doesn't care about you, and you certainly don't want a wife who is going to get angry all the time about little things. Try to remember that you are much too young for serious romance yet anyhow, and be willing to see a little more of life and people before deciding who you want to marry.

Meals-on-Wheels

By Mary Moore

Since many of you girls look forward to the menu I usually give you at this time of week, I'll give you one, but I want to tell you a short story about "Meals-on-Wheels" in England too.

Dinner Menu

Broiled Lake Trout Lemon
Asparagus
Individual Salads of Potato Salad and Tomato Jelly Molds
Jellied Strawberry and Rhubarb (attention reducers and diabetics)
Crackers and Cheese Coffee

Directions

I will give you the recipes for the dessert because the reducers will virtually lap it up, for it contains only 24 calories per average-sized serving. One other thing I want to stress is the amount of gelatin in your tomato jelly. Always make it stiff by using 2 tablespoons powdered gelatin to each three cups of total liquid.

Jellied Strawberries and Rhubarb

One tablespoon gelatin, 1-4 cup cold water, 2 cups boiling water, 1 tablespoon lemon juice, 20 to 24 sucaryl tablets (buy them at the drug store), red food coloring 1 cup each steamed unsweetened rhubarb, sliced unsweetened strawberries. Sprinkle gelatin on cold water, let stand 5 minutes, then dissolve by stirring into the boiling water. Add lemon juice, sucaryl tablets, and enough food coloring to tint pink. Chill to mushy consistency. Meanwhile, combine steamed rhubarb and strawberries — don't cook the strawberries. Fold the fruits into the slightly congealed gelatin. Chill until set in individual molds. When unmolded on dessert plates garnish with whole berries.

Meals-on-Wheels

You may have read of the visit of Drs. Rudd and Andrews (facetiously called the Ruddy-Andrews program by one Ottawa official) last week to Canada from England. They are geriatricians. That is (among many other things) specialists in the diseases and troubles of the aged.

They were invited to come to Canada by the Canadian Welfare Council to tell our Welfare and Medical organizations of the tremendous progress they have made in England with the care of their old folk—with special emphasis on keeping them happy, occupied and non-bedridden.

They were a charming pair and modestly expressed a desire to see Niagara Falls. It was my happy privilege to be included in the party that drove them there—and Pete was full of glee to be the driver of such exalted company—being a medico-in-embryo!

Dr. Andrews described one feature of British care-of-the-aged plan that intrigued me particularly. In most big English cities there is a welfare service called Meals-on-Wheels. To put it in a nutshell, meals are delivered to homes of aged and indigent and frail folk who would otherwise dine on such meagre rations as tea and toast. They simply find it too much bother (or too costly) to prepare proper meals.

So the idea of meals-on-wheels was born and implemented and is roughly this: A large welfare canteen prepares meals in large quantities. The "sweet" course is put into a round pan of very light metal, slipped into a cylindrical carrier-frame, which is completely insulated to keep the food piping hot. Slipped over it in the frame is the hot main course. It could be beef stew. Each insulated carrier holds 5 two-unit meals and these may be stood in the back of a car or small truck. Dr. Andrews said that, depending on the density of the population and the efficiency of the driver, anywhere from 25 to 100 meals could be delivered between 10:30 a.m. and 12:30 p.m. and still be hot when the hungry diner (often waiting at the window) received them in his or her hands.

Those who can pay do. Those who cannot get their dinners anyway. Bless England and Englishmen. Long may she save. And soon may we start such a soul-saving program in Canada.

PART WITH TRADITION

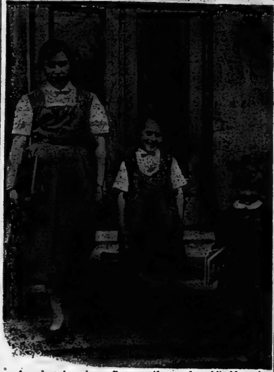

A modern, two-piece soft grey uniform and a white blouse has replaced the black serge dress and black cotton stockings which long have been part of the tradition for school girls in Quebec City. The Roman Catholic school commission has decided the lighter, cheaper garb will be the official dress of girls entering school next September. Nuns and parents designed the new outfit. (CP Photo)

New Look Comes to Que. School Girls

QUEBEC (CP)—The new look has come for Quebec city schoolgirls whose black serge dresses and black cotton stockings were part of the Quebec tradition.

The Quebec Roman Catholic school commission has decided to replace the heavy, austere garb with a modern, two piece soft grey uniform and a white blouse.

The suggestion came from the Quebec school of parents who have been studying the question for months.

They came up with a more hygienic, lighter and prettier uniform that combines usefulness with economy. The new outfits will cost $7.01 for teen-aged students and $6.37 for pupils of grades one to seven.

Start In Fall

Roland Nadeau, director of studies for the commission, said the new uniform will be worn starting September next. He said the change will affect 13,000 schoolgirls and probably a few thousand more if independent schools fall in step.

The current outfit, with tight-fitting starched neck collars and wrist bands, cost anywhere from $12.00 to $25, depending on the quality of the cloth. To cut down costs parents recently resorted to using white plastic for the neck and wrist bands, instead of linen.

The new costume for young girls will consist of white short-sleeved blouse and a grey jumper with a short ballerina skirt. Long beige cotton stockings will be worn with the outfit.

Teen-aged girls will wear a similar costume but the skirt will cover the knees and stand at about 14 inches from the floor.

Washable Materials

The traditional black costume required dry cleaning but these outfits will be made of washable material.

"We wanted a uniform which would give our students an up-to-date look," Mr. Nadeau said. "In the past parents moving from one parish to another were forced to purchase new uniforms for their children although the difference in dress was very slight."

"The new uniform does away with all that," he said.

Mr. Nadeau said that to avoid waste parents were to be allowed to dress their girls in the old uniforms until they were "used up."

The black costume currently worn by Quebec City girls had been in use, with little or no change, since the 18th century.

Nuns on the mixed dress committee expressed approval of the change.

GOOD MANNERS

By MRS. CORNELIUS BEECKMAN

Wedding guest etiquette

Dear Mrs. Beeckman:

1. Please settle a discussion we are having. Is it considered a "social insult" to be invited to a bridal shower and then to the church ceremony and wedding reception, but not to the wedding dinner?

2. If one does not attend the wedding ceremony, is it bad manners to attend the reception?—Iris M.

1. No. To be invited to a bridal shower generally means that one is a devoted and intimate friend of the bride-to-be. To be invited to the wedding and reception means that one is regarded as a friend of the couple or of their families, someone whom they particularly wish to have with them on The Day. But the wedding dinner is very often, most often I should say, a dinner to which only the families and close relatives of bride and groom, the wedding attendants, and perhaps some particularly intimate friends are invited. And if one is not of these groups one would naturally not take for granted an invitation to this intimate occasion.

2. Not at all. If one is invited to both occasions and it is impossible, perhaps because of the hour or any other circumstance, to attend both, it is taken for granted that he or she will attend whichever is convenient.

Form of wedding invitation incorrect

Dear Mrs. Beeckman:

Lately we have received several wedding invitations worded like this:

Mr. and Mrs. John Smith
Mr. and Mrs. Henry Doe
request the honour of your presence
at the marriage of their children
Mary Ellen
to
Arthur Frank
etc

Frankly I think this is a terrible form! I wish the engravers would take this form out of their sample books. Some of my friends who have used this form explain that they don't want to hurt the groom's parents. But after all it is the bride's parents—not the groom's parents—who are the hosts of the wedding, and who pay for the wedding. And I think this form of invitation makes the bride's parents look cheap. Am I right or wrong in my point of view?—Reader.

Right you are—absolutely right. (a) There is a correct, traditional form of wedding invitation. The first rule of this form is that, when possible, the invitations are sent in the name of the bride's parents. (b) The bride's parents are the hosts of the wedding, and therefore it is they, and they only, who issue the invitations. (c) If the groom's parents' names are included, it does, as you say, make the bride's parents "look cheap"—for what it actually says is that the groom's parents are paying part of the wedding expenses. And this, of course, is never correct.

Cannifton United Church Holds Combined Services

A combined Coronation service of Carmel and Cannifton congregations, was held Sunday evening in Cannifton church, when a large congregation assembled to honor the occasion.

The service was conducted by the pastor, Rev. W. R. Merrick, assisted by Mr. Earl Dafoe, Sunday School superintendent of Carmel.

The prepared order of service of the United Church was used throughout. The pastor's theme was "The Crowning of a Queen" taken from the Book of Esther. The Cannifton choir rendered two fine numbers in their usual capable style under the direction of Mrs. Harry Farnham, organist.

A distinctive feature of the service was the contribution of the Carmel Junior choir of girls and boys who sang two numbers including the hymn "Land of Our Birth" in which several members took solo parts, which was effective, under the leadership of Mr. Carman Dafoe, with Mrs. Clare Horton presiding at the piano.

No effort was spared in providing beautiful and appropriate decorations for the altar. In the centre of the beautiful array of flowers and flags, a large picture of Her Gracious Majesty Queen Elizabeth II, with crowns on each side, was illuminated, with pleasing effect.

Great credit is due to Mrs. F. Furmidge, Mrs. Don Milton, Mrs. Doris Ellsworth and helpers for the fine arrangement of the flowers and decorating; including the decorations kindly loaned by Mr. Parks, consisting of the British national crest and crowns.

Many comments of special appreciation of the splendid music rendered by the two choirs also for the beautifully decorated church, were heard from many quarters.

Club Activities

BURR'S MISSION BAND

The May meeting of the Burr's Mission Band met on Tuesday at the school. The president Donna Parks was in charge. The scripture was taken from Matt. 2:19-23 an incident of Jesus' childhood and of his mother, in note of Mother's Day this month and the story of the Ascension from Luke 24:49-53, which day fell on May 14, this year. Eleanor Clark reading the former and Paul Squire the latter. Elsie Soble was pianist.

The offering was taken by Wayne Soble. Lois Squire gave the treasurer's report.

A gift of $1 was received from Mrs. Hough. A box of get-well cards was purchased for the band.

Members related some of the things that had made them especially happy since the April meeting. Alan McQuaid was high in this respect as he had won a bicycle. Beatrice McQuaid added a picture to the African project. Mrs. McFaul read a chapter from the study book.

WEST HUNTINGDON M.B.

West Huntingdon United Church Mission Band held its May meeting on Friday evening at the home of Shirley and Beverly McInroy with Pauline McCurdy in charge.

The meeting opened with the singing of several choruses and prayer by Mrs. Don Fargey. The Scripture was read by Sharon Hammond. About 20 were present. Peter Grant gave a reading "Obey Your Parents" and all sang "This Little Light of Mine". Mrs. Hammond gave the study book and Bernice McCurdy and Beverly McInroy sang a duet. Mrs. John McInroy gave a missionary reading.

Mrs. Hammond gave the Bible story. Mrs. McInroy and the girls served refreshments.

Y'S MENETTES

The regular meeting of the Y's Menettes' Club was held on Tuesday evening at the Y.M.C.A. with the president, Mrs. F. R. Clarke, presiding.

Final arrangements were made for the supper party which is being held at the Y.M.C.A. on Friday, for the girls of the Prep and Junior classes.

The members passed a vote to sponsor classes on "Education for Childbirth". A committee including Mrs. Roscoe Mooney, Mrs. M. Moffatt, Mrs. F. R. Clarke and Mrs. D. Williams was formed to take care of this matter. The classes will commence early in the fall at the Y.M.C.A., under the guidance of Miss Carrie Genik, Reg.N.

At the close of the meeting refreshments were served by the hostesses for the evening, Mrs. G. H. Trill, Mrs. F. R. Clarke, and Mrs. D. Williams.

Fashion Flashes

A neat package of four items is good for minimum week-end wardrobe from California comes a twin-printed pique foursome, a reverse print with a spaced clover pattern. It consists of boyish, cuffed shorts, a button-front camisole top, a flared skirt and a sleeveless shirt

The favorite combination of skirt and blouse is here in nice Summer versions. Gray linen with a pink stripe does well for a slim skirt with three tucks on either side. With it is a pink linen blouse with ribbed edges.

The flattery of fox makes it welcome to many women. Soft blue fox stoles are a favorite for day wear, while more and more white fox is seen at night, in town and at resorts

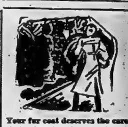

Your fur coat deserves the care that only a Furrier can give it. WOODLEY FURRIERS are experts in

COLD STORAGE
FUR CLEANING
FUR REPAIRS
TEL. 421
Our Driver Will Call
2%
COLD STORAGE
Minimum Charge $2.00
WOODLEY FURRIERS
273 Front St.

LOOK!
JUST ARRIVED
BRAND NEW
GUARANTEED 5 YEARS
WITH ROUND BOBBIN

REG. 89.50
ONLY $39.50 FULL PRICE
YOU PAY ONLY $1.50 per week
PHONE NOW For FREE TRIAL WITHOUT OBLIGATION
Phone 3332-J
WE CALL WITHIN 150 MILE RADIUS
LIBERAL ALLOWANCE ON TRADE-INS
Without obligation on my part, I desire a free home demonstration of a new guaranteed sewing machine.
NAME ....
ADDRESS ....
CITY .... PHONE ....
Royal SEWING CENTRES LTD.
591 YONGE ST., TORONTO

Ashley Furs
COLD STORAGE
● 7 Point Protection
● Your furs protected against
● Fire! Moths! Heat! Theft! Accident!
● Fully Insured
● You Pay No More
Phones 2340 and 393
294 Front St. 323 Coleman St.

A Special Value!
HOUBIGANT
CHANTILLY or QUELQUES FLEURS
Reg. Size
EAU De TOILETTE
FOR YOUR BOUDOIR
With a
STICK PERFUME
For Your Purse
BOTH FOR
Chantilly 2.95
Quelques Fleurs 2.75
LATTIMER'S DRUG STORE
We Deliver Phone 874

AIR SHADE
ALUMINUM AWNINGS
Increase the beauty and value of your home
GUARANTEED for 25 years
• LOOK LIKE CONVENTIONAL AWNINGS
• BIRDS CAN'T NEST IN THEM
• NO VENTS FOR ANGRY WINDS TO HOWL THROUGH
For a Free Demonstration Without Obligation
Telephone: 5178 — Belleville
Or Write to
AIR SHADE ALUMINUM AWNING COMPANY OF CANADA, Napanee, Ontario.
NAME ....
ADDRESS ....

Another FIRST!
BY
MOIRA FUELS LTD.
INTRODUCING . . .
FOR THE FIRST TIME IN BELLEVILLE
FAMOUS
Red Flame
ANTHRACITE COAL
OIL TREATED
FOR YOUR PROTECTION AGAINST DUST
This is an additional service at no extra cost to you.
PLEASE SPECIFY when ordering. Red Flame Coal will be trade marked for your protection and guarantee of quality.
FILL UP NOW . . .
AT SPECIAL REDUCED RATES
SEE US TODAY AND RENEW YOUR
OIL CONTRACT
MOIRA FUELS LIMITED

In and Around Middleton Park Trenton

By NORMA LEE
PHONE TRENTON 2154

Ballet Recital at School Enjoyed by Large Audience

Supported by Khatchaturian's stirring "Sabre" dance, a brilliant ballet recital at Elizabeth Williams, of Picton, skilfully danced her way through the ever-popular "Intermediate of a Lesi," Friday, on C. A. Ry Marshal Broadcast Centre before 300 spectators.

Miss Williams, a student of the Mary Mitchell School of Ballet, was one of eighteen soloists in a two-and-one-half hour ballet revival, sponsored by the Brandeer Junior School Association.

Its barefoot ballerina in a brief costume of dark green and black—"Dancers" by Schubert—showed the movements of a lead—the swing-ing, emerging, tumbling of a leaf as it toggled to the ground to be blown by the breeze.

Eighty-odd students of Miss Mitchell from Picton, Trenton and Middleton Park performed in thirty-four numbers. The largest ensemble of youthful dancers, numbering 36, were the students of the Brandeer Ballet Classes. Eighteen lithe appeared in Mendelssohn's "Spring Song." Spring flowers adorning their colorful ballet dresses, scooted everywhere as the large group danced in the centre of the stage. They were Kelly Wilkinson, Sandra Wilkinson, Sandra Vanderdeen Roderique, Linda Reynolds, Sandra Matthews, Carole Vail, Marianne Walsh, Penny Olson, Catharine Stevens, Suzanne Mitchell, Sandra Mac-Lean, Barbara Joy Wilson, Betsy-Ann Mills, Sandra Mitchell, Catherine Daws, Susan Quinn and Bonnee White.

Costumed in the carefully done to blend in with each number. Four tiny ballerinas in pink and parents appeared as well-dressed ladies and gentlemen for their interpretation of Mozart's "Minuet." The two little ladies in old fashioned gowns and their "gentlemen" partners in lace and ruffles danced with grace and stately ease. With courtly grace Eloise Gray, Mary Lynn McCooley, Annette Dobson and Susan Barnett stepped daintily through the seventeenth century dance.

Beauty, Sweetness

In Debussy's "Claire de Lune," Susan Dever, Gail Hawley, Sandra Call Greenough and Marilyn Woodcock, of Middleton Park, were quite blase three-quarter length ballet skirts. The music, the color, and the rhythm of the movements creating an atmosphere of melancholy mingled with beauty and sweetness.

The mysterious, ghostly "Danse Macabre," by Saint-Saens, was one of three solo numbers by Carole Mitchell and only member on the program requiring two pointe shoes. Clad in black tights and three tomb stones, the black clad figure twisted and turned. With precision Miss Mitchell gave a vivid ballet portrayal of the symbolic ghoul.

The program opened with Miss Collette Hawley, Brandeer pianomusic supervisor, playing a piano solo, "Waranee Concerto," by Addinsell. She accompanied the Brandeer pupils in the seven numbers which were performed by Middleton Park ballerinas.

Following Miss Hawley's solo, Picton students performed in three numbers. Elizabeth Ann Schramm brought to the stage Dianne Smith and Carol Ann Kortz; Charlotte "Trudy" Ann danced by Nell Killoran. Kathleen Marsden, Sandra Jones, Barbara and Gayle Vigodda; a solo by Carol Mitchell, "La Nuit" by Rubenstein followed.

The Minnet dancers from Trenton held the spotlight prior to two more Picton numbers. Gertrude Frank, Barbara Ann Anderson, Wark, Betty Ann Anderson, Pauline Gibbens and Carole Mitchell in dainty black masks for John Jody in F" by Rubenstein featured Jacob Loeb's "Scherzando." "Minuet Elizabeth Walmsley.

Soloists Barbara Blair, of Middleton Park, danced to the melodious strains of "Serenade" by Schubert. Appearing for the second time on stage, Kathleen Walmsley, of Picton, soloed in Tchaikowsky "Excerpts."

Dressed in Waltz Number

Thirteen Trenton ballerinas in soft shades of pink, yellow, blue, green and mauve, waltzed the waltz time. Nancy Carnike, Sherry Whitley, Colleen Jones, Marie Goodwin, Jane Byrne, Annette Dobson, Brenda Miller, Yvonne Graham, Marilyn Bush, Susan Barnett, Mary Ann Kobzie, Elsie Gray and Karen Kane performed to Brahms' "Waltz."

Carole Hobbis and Karen Wark, of Picton, in colorful folk costume danced to the lively "Clarinet Polka". For her second number Miss Mitchell chose "Valse, Op. 70, No. 1," by Chopin.

Trenton ballerinas dancing to "Invitation to the Dance" by Weber, were Nancy Leland, June Davies, Judy Yeiter, Lynda Cox, Dawn Hallett, Sharon Stemburg, Judy Anistoyce and Carole Mitchell.

Valse" by Durand, followed, played by Jenna Steenburg, accompanist for Trenton ballerinas.

Final solo numbers included Nell Halloran, of Picton, in "Prelude in A Major" by Chopin; and Gayle Vigodda, of Picton, in "Dance of the Reed Flutes" by Tchaikowsky; Kathleen Walmsley, of Picton, in "Vienna Bonbon" by Strauss; Marilyn Woodcock, of Middleton Park, in "Dancing in the Dark" by Arthur Schwartz; Elizabeth Williams, of Picton, in "Waltz in B Minor" by Chopin; Gayle Vigodda in Khatchaturian's "Interpretation of a Scarecrow"; Betty Ann Anderson, of Picton, in Chopin's "Waltz in A Flat"; Pauline Gibbens, of Picton, in Saint-Saens' "The Swan"; Sharron Woolmore-Goodwin, of Picton, in the Highland Fling and Judy Anistoyce, of Trenton, in "Sailor's Hornpipe."

"Autumn Leaves" by Chopin included Elizabeth Walmsley, Erin Byrne, Donna McNamee, Connie Leonard, Peggy Johnson, Carol Robinson and Mary Lou Connelly, of Picton.

Mrs. F. J. Blair Convener

The largest group of Trenton dancers appearing together danced to "Moonlight Serenade." Among the fourteen dancers included Mary Lou Kailey, Sandra Wightman, Joan Bryans, Sandra Suzanne Auger, Valerie Taylor, Mary Lynn McCooley, Jane Byrne, Karen Walker, Frances Aitkens, Rosemary Lawrence and Sharon Lilley. Jean Baker, Dora Kaye Hennessey and Janet Mowbray.

Dancing to the lively music of Strauss' "Pizzicato Polka" were eight Brandeer pupils including Rebecca McLeod, Gail Keele, Betty Sharp, Mary Johnson, Judy Keller. Denise Laroche, Donna McMurchy and Gail Honsberger.

"Mazurka" from Coppelia by Delibes included Picton dancers Kathleen Walmsley, Mickey Vigodda, Nell Halloran and Elizabeth Williams.

Sandra Ward, Betty Ann Anderson, Pauline Gibson and Gertrude Frank concluded evenings performance with Tschaikowsky's "Romeo and Juliet" and "Fifth Symphony."

The final piano solo featured Miss Janet Williams, Picton accompanist, playing "Gaite Parisienne Ballet" by Offenbach.

Choreography and direction were by Miss Mitchell; Costumes by Mrs. K. I. Mitchell; and the entire program was arranged by Mrs. F. J. Blair, convener for the Home and School Association.

HALLOWAY

Halloway — Mr. and Mrs. Embury Hough entertained friends from Oshawa at the tea hour on Thursday evening. Mr. and Mrs. Harry McMullen and family also called at the home during the evening.

Mr. and Mrs. Coleman Townsend and boys and Mrs. Herb Townsend called on Mr. and Mrs. Harold Garrison on Sidney on Sunday.

On Sunday morning a special service was held in the church with the pastor, Rev. H. Gifford, officiating. Those received into the church by transfer were Mrs. Charles Hoffman, Miss Irene Sloss and Mr. and Mrs. Robert Robinson; by profession of faith, Mr. Fred Wallace after which Rev. Gifford extended the right hand of fellowship.

Mrs. Monk, of Toronto, is spending some time at the home of her daughter, Mrs. Gordon Roth, Mr. Roth and family.

Those who attended the W.A. convention in Tweed on Tuesday were: Mrs. Kenneth McMullen, Miss Doreen Hallett, Mrs. Coleman, Herb Townsend, Mrs. Roscoe Robson, Mrs. Snider, Mrs. Gordon Roth, Mrs. Ken Denyes, Mrs. Art Sloss, Mrs. Harry Wilson and Mrs. H. McMullen. They also assisted by putting on the noon-day fellowship service.

Mr. and Mrs. Roscoe Robson and Mr. and Mrs. Kenneth McMullen attended the induction of the new United Church in Gilmour on Sunday.

News of Trenton

PHONE TRENTON 3124
By ELMER BONTER

Grapplers Appear at Opening Of Zigman's Youth Centre

TRENTON — Jack Zigman's Youth Centre was opened by Canada's leading professional wrestler Whipper Billy Watson, who had defeated Gorgeous George at Belleville earlier. The Whipper told a large gathering of sports-minded and their wives that the world needed more people like Jack Zigman and asked the public to support him in his new undertaking. The crowd applauded heartily at this gesture.

Earlier wrestlers Man Mountain Dean Jr., and Johnny Meias appearing on the same wrestling card as Watson and Gorgeous arrived at the club the former with a beard that grew throughout the contestants to shame because the centre of attraction. Another grappler named Don Jonathan came with the Whipper who joined in with the fans cheering and talking with admirers who follow his ring movements.

Among the supporters of the Jack Zigman Boxing Club were Alderman W.A.Fraser, Frank Polley, M.P., of Belleville, Mayor H. E. Whitney of Trenton, Town Clerk O. W. Larry. A number of councillors and their wives also lending themselves in the atmosphere of modern music and a Kosher luncheon.

The police who welcome a club of this nature were present represented by Chief of Police John Bell and Detective Sergeant E. Rutherford.

Credit for providing the tasty luncheon goes to Mrs. Bert Lilling. Her husband assisted Mr. Zigman in many ways.

The club is now open to receive the young people of the community in the Memorial centre. Classes will commence immediately training for the Trenton Boxing show during the week of the Centenial.

Senator to Open

The honor of opening Trenton's Centenial festival has been bestowed upon Senator W. A. Fraser, one of the most enthusiastic Trentonians alive today. The celebrations will get off to a big start with the Dufferin School grounds at the corner of Mount Pollos at 3:00 p.m. Sunday afternoon June 28, the first day of the eight day celebration. Approximately 3,000 Boy Scouts and Girl Guides will be formed up facing the saluting platform.

The official words of welcome will be extended by Mayor R. E. Whitney while the chairman of the centenial O. G. "Buster" Alyea introduces the Senator. The crowd will be confined to 15 minutes before the Scouts and Guides present their program at the foot of the mountain.

Wee Now Car, Cash

Mrs. L. O. Kelsey, 13 Front Street, knows her songs. And by having a knowledge of tunes of yesterday she won a new car and a cash prize of $200. This happened on Saturday night right after supper. "Take Me Out to the Ball Game" was the name of the tune Mrs. Kelsey was asked to identify.

Needless to say Mr. Kelsey is equally as happy as his wife.

Old Publication

Since 100-year-old articles will find a treasured spot in Trenton's Centenial Festival it is appropriate to note that Mrs. Cecile Morrison of Campbellford, possesses a copy of Macfarlane's Weekly Herald printed on October 17, 1853.

It is equally interesting to notice that there was mention made of the Gentle Intelligencer in the paper in one of the columns of the publication.

The cherished copy was handed down to Mrs. Morrison's late husband by his father. It is remarkably well preserved in spite of its age.

Oldest Picture

Don T. Fraser has a collection of maps, booklets and pictures concerning the history of Trenton. One of the photographs shows Front Street, Trenton, when it was a dirt road with the wooden buildings. The photographer stood at a spot in front of Campbell's Monument store. On the left of the picture a team of oxen are being driven by a four-wheeled wagon with a high rack around the top of it. Just over the Brewery note, "Cash for Barley". Another sign on a frame building across the street reads "H. M. McKewe's Hotel". Mr. Fraser reckons the photograph was made about a century ago.

JOHNSTOWN

Johnstown—Mr. and Mrs. Dave Sager and Frances, Mrs. McAuley and Mary K., Mr. and Mrs. Clayton Taylor, Mr. and Mrs. Howard Meyers, Mr. and Mrs. Allan Weese and children, Mr. and Mrs. Will Black and children spent Sunday evening with Mr. and Mrs. Alva Meyers and Arnold visiting Meridan slides.

Mr. and Mrs. Ernest Bush, Mrs. Hall and Shirley spent Sunday evening with Mr. and Mrs. Earl Stickle and Thelma.

Mrs. Lorne McLean spent last week with her daughter and family Mr. and Mrs. Henry Walker, of Bancroft, and they brought their mother home and stayed the week-end with Bruce and Mr. McLean.

Mr. and Mrs. Harry Rose, of Frankford visited with Mr. and Mrs. Morris Sickle on Wednesday.

Mr. and Mrs. Allan Boote, of Belleville, also Mr. and Mrs. Ralph Boote, of Mr. and Mrs. Ken Stickle.

Mr. and Mrs. Noel Mitchell of Mr. and Mrs. Billy, were callers of Mr. and Mrs. Earl Stickle on Wednesday.

Mesdames Curtis, McEwen, Harry, Freeman, Grant and Smith attended the Women's Association convention, which is meeting Johnstown on Tuesday at Tweed.

Mr. and Mrs. W. S. Harder spent a week at Sunderland, the guests of their son and family, Mr. and Mrs. Douglas Harder, recently.

Mr. and Mrs. Will Bush, of Aikens, were Sunday callers of Bush family.

Mr. and Mrs. Roy Harry spent Sunday at Foxboro with their daughter and husband, Mr. and Mrs. Lyle Lewis.

Mr. and Mrs. Percy Acker, of Oshawa, were week-end guests of Mr. and Mrs. Basil Brooks.

Mr. and Mrs. Clayton Curtis attended the graduation of their niece, June Meyers, as a nurse. The exercises were held on Thursday evening at the Belleville Collegiate. The people in the neighborhood presented her with a sum of money. June also received an extra prize for best work in the operating room.

Mr. and Mrs. Gerald McKenzie, of Oshawa, spent Sunday with h.r parents, Mr. and Mrs. Morris Stickle.

Mr. Arnold Meyers spent Wednesday evening at Grace Church showing slides of Mexico to the Young Ladies' Auxiliary and on Thursday evening he was at Glen Miller school showing them to the Sidney teachers who were most enthusiastic. Mr. Maclain, the director who was present was quite interested.

Set of Prints For H-Bomb Plant In Stolen Car

CAMDEN, N. J. (AP)—A set of blueprints for the Savannah river hydrogen bomb plant now under construction at Aiken, S. C., was reported found by police while searching a stolen car Sunday.

Authorities said the prints, described as piping drawings, were marked "restricted and security information." The young men in the auto were arrested.

The car is owned by Benjamin Tabor, a chemical engineer employed by the E. I. du Pont de Nemours Company which is constructing the plant for the atomic energy commission.

The discovery was confirmed by the federal bureau of investigation.

Tabor was questioned as saying he left the plans in his auto which he parked at a Philadelphia airport before taking a plane home.

He also said he had denied any knowledge of the presence of the drawings in the glove compartment of the stolen vehicle, were arrested after driving recklessly into a gasoline station.

New Girl Guide Company Number 24

Marmora — Progress has been made with the establishment of Marmora Company of Girl Guides. Twenty-four girls have now been enrolled.

On May 14, 12 were presented to District Commissioner Mrs. R. D. Arnott, of Belleville, who visited the company for this purpose. The girls marched to horseshoe formation and stood at ease for Lieut. Mrs. Lucille Bateman to present them to the district commissioner.

A game and sing-song succeeded the ceremony. Cushions made by the girls were inspected by Mrs. Arnott, who also discussed camp leadership with their mothers.

The following week, Mrs. D. Bateman, of Madoc, District Commissioner for Tweed and Madoc, enrolled the second group, and Capt. Mrs. B. York inspected the patrols, this being their initial inspection.

Guests that evening were Mrs. V. M. Lynch and Mrs. H. Vanstone.

KILDERS GUILTY

CHESTER, England (CP)—The "go-ahead" signs that have been put up in Chester schools are not for the pupils. Schools were finding their inkwells stuffed with cigaret butts after classrooms were rented for evening social events.

See . . .
TOMORROW'S PAPER
FOR BIG WESTINGHOUSE
REFRIGERATOR EVENT AT
DAVID'S

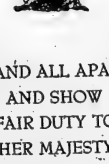

STAND ALL APART
AND SHOW
FAIR DUTY TO
HER MAJESTY

Richard II

THE
ROYAL TRUST
COMPANY

IVANHOE

Ivanhoe — Mr. and Mrs. Chas. Benson, of Springbrook, spent the week-end with Mrs. Henry Wallace.

Miss Eunice Cooney is visiting at her home here.

Rev. Thomas Tyron is attending the Bay of Quinte United Church conference, held in Canawa this week.

Mr. Michael Kerby spent the week-end in Toronto with Mr. and Mrs. Jay Kerby.

The sympathy of this community is extended to the family of the late William Ellis, for whose death occurred May 19th. He had ill health since. For such a life-long resident of this township, was quiet, retiring and kind-ly. He was a good neighbor and a loyal friend, always ready to help the sick and needy. He was held in high regard by a large number of friends.

Sunshine M.B.

The Sunshine Mission Band met in St. Andrew's Presbyterian Church on Sunday afternoon. The meeting was conducted by the president, Wayne Shaw. The opening hymn, "Jesus Loves Me" was read by a visitor, Edmund Flemington. Scripture was read by twelve boys and girls. A chapter of the Study book, "Flowers in Gracious Queen" was conducted by the Miss Ella Flemington. Colored pictures of the Queen and her family and the Coronation regalia were shown. Favorita hymns and psalms of the Queen were sung and read.

"There is no better way we can keep the Coronation day than by following the ideals which have been accepted since her youth," Miss Flemington. As she takes her vows of service we, too can vow to be better boys and girls."

TORNADO HITS

LIBERAL, Kas. (AP)—A tornado jabbed at this southwestern Kansas community Thursday night, damaging several buildings and mauling a car with hail. But the twister caused no casualties. Police said the wind ripped off a motel's roof was ripped off and doors and windows were shattered. They said many persons in the motel but all escaped injury.

New Zealand Offering Cash Prizes For Ideas to Beat Housing Costs

WELLINGTON, N.Z. (CP)—To beat the housing shortage in New Zealand the government is offering the equivalent of $2,000 in cash prizes for ideas on how to reduce building costs.

The government has decided that prizes for ideas are the answer to the situation rather than building loans or larger programs of government home building. It believes that if building prices can be brought down the people will rush to build houses of their own, and so beat the shortage more effectively than any elaborate scheme of finance or public construction.

Already it has conducted research into better-organized building, simpler designs and fittings, and greater efficiency and economy. It has called a national housing conference at which problems will be discussed with the building trade.

National Contest

Now it has decided to enlist the aid of the public by holding national contests of ideas for cheaper building. One series of prizes will be awarded for the best design of a low-cost family house and another for ideas in construction which will lead to lower costs.

The government says it is convinced that costs can be cut by cheaper homes are the answer to the situation rather than building loans or larger programs of government home building. It believes that if building prices can be brought down the people will rush to build houses of their own, and so beat the shortage more effectively than any elaborate scheme of finance or public construction.

Already it has conducted research into better-organized building, simpler designs and fittings, and greater efficiency and economy. It has called a national housing conference at which problems will be discussed with the building trade.

National Contest

Now it has decided to enlist the aid of the public by holding national contests of ideas for cheaper building. One series of prizes will be awarded for the best design of a low-cost family house and another for ideas in construction which will lead to lower costs.

The government says it is convinced that costs can be cut by cheaper homes are the answer to the situation rather than building loans or larger programs of government home building. It believes that if building prices can be brought down the people will rush to build houses of their own, and so beat the shortage more effectively than any elaborate scheme of finance or public construction.

Judges in the competitions will be the government architect, the director of housing construction, a master builder and a representative chosen by the National Council of Women.

Announcing the contests, acting Prime Minister K. J. Holyoake declared: "The government puts forward these competitions as a challenge to all concerned with and interested in building."

TRUCK CRASHES HOUSE

STRATFORD (CP)—Mrs. Elizabeth Jenner, 70, was drinking tea when a five-ton truck crashed into her dining room. Mrs. Jenner is deaf and didn't know a thing about it until police told her. Truck driver Philip Petrie, 48, said his truck went out of control to a car, jumped the curb and hit the house.

HAPPY DAY

INVERCARGILL, N.Z. (CP)—Residents of all the Southern New Zealand were so delighted to get a new bridge across the Mataura river that they marked the opening by holding a dance on it. Meanwhile traffic on the old bridge provided a hoodlum on the shore.

Offices and Showrooms at 100 Everett Street, Belleville
Telephone 968-J or 968-W call
GIBBS or GIBBS
Evening appointments arranged for your convenience.

LONS STONE WORKS LTD.
BELLEVILLE ONTARIO

Shop Early for These Big Wednesday Morning SPECIALS

ON SALE WEDNESDAY — 9 to 12.30

WOMEN'S "SHORTIES"

Reg. Priced at $19.99

An excellent variety to choose from . . . and terrific savings at this low price! Imported Tricel Tabbies . . . Rayon Failles . . . Cotton Prints . . . in pretty pastels or best checked designs. Sizes 10 to 20. Shop early for best selection. Buy one for every season in the year! Sizes 12 to 20. Save up at this reduced price! Each .....

13.99

SALE! WOMEN'S SUITS

Exciting Value! Reg. to $29.95

Almost HALF PRICE Wednesday Morning . . . and they're tailored on smart, looking lines from a beautiful . . . and crease-resistant . . . rayon gabardine in this clearance group . . . in a number of exciting shades. Sizes 12 to 20. Buy several suits at this sale price! Each, only .....

14.99

WOMEN'S SKIRTS Reg. to 5.95

Taffetas and Gabardines in the lot!

Save up to $1.97 at this reduction in price! Rustling taffetas and the hard wearing gabardines in this clearance group . . . in a number of exciting shades. Sizes 12 to 20. Buy several skirts at this sale price! Each, only .....

3.98

FINAL SALE! HATS

At Great Reduction in Price! Save!

Smart millinery—in styles that can be worn all through summer . . . at just a fraction of what they'd ordinarily cost you! Good looking straws . . . in many trimmed, tailored and fashion fabric styles. Assorted shapes, sizes, etc. Assorted colors. Don't pass up this opportunity for saving. Special, each only .....

1.99

MISSES' BLOUSES

Sale Priced!

You'll want several of these good looking cotton voile print blouses at this price. Peter Pan collar styles . . . neatly tailored and trimmed with pearls. In white and pretty pastels. Sizes 12 to 18. Cool, crisp, summery! Each

1.47

Smartly Tailored! Sale Priced!

Sale! Girls' Strides

Good lasting, manmish tailored strides . . . with cuffed leg bottoms . . . with pleated fronts . . . with belt . . . and one pocket. Choose from brown, green, blue or grey . . . sizes 8 to 14 years. On Sale Wednesday morning, only a pair .....

3.98

Lipson's
STORES LIMITED

Sunny Skies, Ivied Walls Look Down on Convocation At Albert College on Monday

Sunny skies, trim lawns, bright flower beds, and the ivied walls of Albert College looked down on another Convocation scene Monday afternoon as the sweet girl graduates, eager youths, capped and gowned faculty and visiting notables lined up for the processional into Memorial Chapel.

When the music of the prelude played by Egerton Boyce was finished it was taken up again by an organ and piano duo, Lulu Jean Kerr and Alan Campaigne with the strains of "Land of Hope and Glory", as the procession entered.

Invocation by Rev. Duncan McTavish was followed by the singing of the hymn, "Youth of the World, Arise". The school choir under the direction of J. H. MacKay added to the enjoyment of the program with three numbers, "Summer Winds Blow" with Joyce Fleming at the piano: "Battle Hymn of the Republic" and "Onward Christian Soldiers", accompanied at the organ by Mr. Boyce.

Address of Welcome

In his address of welcome the principal of the school, Rev. A. E. MacKenzie spoke highly of the good will of the parents from the many evidences shown. Convocation was the culmination of a full year's work and it had been a most successful year with high enrolment, athletic successes, good academic results. The school was sorry to lose from the teaching staff, Murray Irwin, John Hayman, Miss Patricia Brewer and Mr. Berger. New teachers had been procured to fill these vacancies. Mr. MacKenzie expressed his warm personal thanks to his colleagues and to the Women's Guild, and said that the school was looking forward to the Centennial year starting September 1956 to May 1957.

Valedictory Address

Ruth Lockhart was Valedictorian for her class and she spoke of the thoughts that wander back to the happy times spent in the school. They had met in the chapel every day and now they had met there for the last time. They had learned the meaning of true friendship and sportsmanship and they had been given the opportunity of learning to live with people of other races and religions. Here had been laid the foundations of their lives, and they were grateful for the training, educationally and spiritually, which they had received. The speaker conveyed her thanks to the teachers and to the parents without whom they could not have achieved graduation. She expressed the hope that all the class would hold high the honor and name of Albert College.

Presentation Made

A presentation was made by Larry Burk, president of the class, on behalf of the graduates of the gift of a red carpet for the chancel steps. "We say thanks through this gift," the president said, "for the help and guidance we have received here. The class decided this would be a fitting token to add to the dignity and beauty of the new chancel."

In recognition of distinguished service the Albert award was presented to Dr. Dorothy Horstmann, associate professor of preventive medicine at Yale University. In making the award, Mr. E. B. Warriner, chairman of the Board of Governors, spoke of Dr. Horstmann's outstanding contributions in the field of poliomyelitis research and the foundation work at the University of California.

The guest speaker, Mr. David H. Gibson, C. B. E., Toronto was introduced by Mr. Warriner as a man who has given everything he has of time and energy to the many projects he has undertaken. A director of the board of the Robert Simpson Co., he has given leadership in the Empire club, the Navy league, the United Church campaigns, and had always given high fidelity to great Christian principles. Mr. Gibson was the holder of the 1950 Albert award.

Influence Doesn't Count

Mr. Gibson told the students that the young men who count on influence for a job are not going very far. In the world of finance and industry success lay within themselves. There was no influence like a strong conviction in one's own mind of a distinct objective.

"Great men are they who see that the spiritual force is stronger than material force," said the speaker. "Thoughts rule the world. Success is going on from one responsibility to another.

"How does success come, you ask? Every day you are making a name for yourself that you are not conscious of, and one day success happens. For the job the man is more important than the money.

"There is only one happy future and that is toil and hard work. The New Testament is full of work, the stories of life missions. There is a joy in accomplishment that nothing can take away.

Believes in Plan

"Today we see a great anxiety among young people for security. I believe in a pension plan for old or unfortunate people but the young should not be concerned, they do not need it. They should take the calculated risk in preference to guaranteed safety. They should say, I will not trade freedom for beneficence, nor dignity for a handout.

"The world is moving into the hands of youth and it is a great responsibility. Albert College will become a great reservoir of promise and memories to you. He that overcometh the world, he shall inherit the crown." The speaker closed with the question, "Put your hand into the hand of God. That shall be unto you safer than the known way."

A luncheon in Ackerman hall following the service was arranged by the Women's Guild, and many of the parents and friends took advantage of this occasion to visit with the teachers and each other.

It was Convocation Day but it might have been a photographer's convention to judge by all the cameras in evidence as shutters clicked to record the happy scenes for the future. Good-byes were heard everywhere, and often a cheery, "see you next year" as the students carried out luggage and loaded it into waiting cars, or hurried to catch trains.

With the exception of Grade XIII who are writing departmental exams Albert College has closed its doors on another school year.

SCHOLARSHIPS, PRIZES, MEDALS AND TROPHIES CONVOCATION 1953

(Scholarships Tenable in Session 1953-54)

INTERMEDIATE SCHOOL
(Grades VII through X)

Brewer Prizes—
- (a) Greatest academic improvement during the year in Grades VII and VIII—Bob Dixon
- (b) Highest Final average, Grade VIII History and Geography—Donald MacKenzie.

The Atton Award—Greatest improvement in English, Grades VII and VIII—Five dollars cash—Dave Brown.

Chaplin Scholarship—Highest general proficiency in Grades VII and VIII ($25.00)—Donald MacKenzie.

Bergmann Prizes—
- (a) Best Final Paper in Grade IX Science—Carolyn Franklin.
- (b) Greatest improvement in Grade IX Mathematics—Ian Gillanders.

Beach Prize—Best Year's Average in Social Studies Grade IX —Carolyn Franklin, Ian Gillanders.

Jeffrey Scholarship—Highest general proficiency in Grade IX (resident students $50.00)—Dianne Ashton.

Dr. and Mrs. E. N. Baker Prize in Religious and Cultural Knowledge—Practical and academic proficiency, Grades IX and X—Judy Vaughan.

Mabel Howard Trophy—Highest academic standing in Grades IX and X (Lady students only)—Carolyn Franklin.

Beach-Hayman Prize—Greatest improvement in Geography and History, Grade X—Judith Vaughan.

Simpson Prize—Best final paper in Latin, Grade X—Albert Weggeman.

Dorland Houston Awards—
- (a) Greatest improvement in English Grade IX (Ten dollars cash)—Dianne Ashton.
- (b) Greatest improvement in English Grade X (Ten dollars cash)—Stephen Hart.

Hamar Scholarship—Highest general proficiency in Grade X (residential students $50.00)—Stephen Hart.

SENIOR SCHOOL
(Grades XI through XIII)

[illegible] Prize—Greatest improvement in Grade XI French—Muriel [illegible]

C[illegible] Scholarship—Highest General Proficiency in Grade XI ($25.00)—Phyllis White.

MacKay Prize—Best Year's Average in Algebra, Grade XI—Elizabeth Jackson.

Kellet Prize—Best general proficiency including attitude and application—Geography Grade XI—Phyllis White.

W. G. Morrow Scholarship—Highest general proficiency in Grade XI (residential students $50.00)—Elizabeth Jackson.

MacKay Prize—Best final paper in Geometry Grade XII—Barbara Clark.

Kellett Prize—To the student showing the greatest improvement during the school year with a high degree of class proficiency, Grade XII History—Bill Yeotes.

Kellett Prize—Highest Average in Grade XII English—Edward MacKay.

Kellett Prize—Best general proficiency including attitude and application, Grade XII Geography—John McGibbon and Clayton Moorehouse.

Florence MacKenzie Award—Highest Academic Standing, Grade XII (lady students only)—Barbara Clark.

Wilbur Gordon Scholarship—Highest general proficiency in Junior Matriculation (Resident girls $50.00)—Barbara Clark.

Shaw Scholarship—Highest general proficiency in Junior Matriculation (Resident Boys $50.00)—Edward MacKay.

Irwin Prize—Best year's average in French Authors and French Composition in Grade XIII—Margaret Clark.

McMullen Prize—Best year's average in Upper School Mathematics—Norman Haavaldsrud.

Dorland Houston Awards—
- (a) Greatest improvement in English—Grade XI (Ten dollars cash—Elizabeth Jackson.
- (b) Greatest improvement in English—Grade XII (Ten dollars cash—Ralph Gardner.
- (c) Greatest improvement in English—Grade XIII (Ten dollars cash)—Larry Burk.

Albert College Women's Guild Medal—Open to resident girls, highest standing in Scholarships and School Life—Ruth Lockhart.

Governor-General's Silver Medal—Highest year's average on any six papers of Grade XIII (no average being less than 66%)—Margaret Clark.

Lunness-Johnson Scholarship—To be awarded to the student holding highest standing in at least four departmental papers of Grade XIII, and who elects to take an extra year's study at Albert College to be devoted to the completion of Grade XIII ($50.00 awarded in September).

COMMERCE

Brintnell Prize—Greatest improvement in shorthand and typing—Micheline Villedrouin.

Hayman Prize—Best final paper in accounting—Carol Needham.

Franklin Prize—Best thesis— Gary MacKay Ward.

The Atton Award—Greatest improvement in Business English—(Ten dollars cash)—Judith Goddard.

J. S. Hayman Medal—Highest honour standing in Diploma Course Gary MacKay Ward.

MUSIC

Bessie Handley Prizes—
- (a) Grade V History (Musical) and Grade IV Counterpoint (Honors)—Alex Olhovich.
- (b) Grade VII Piano (Honors) and Grade II Theory (1st Class Honors)—Kathryn Sault.
- (c) Grade IV Piano (1st Class Honors)—David Punchard.
- (d) Grade III Piano (1st Class Honors)—Gary Tremaine.

EXPRESSION

Senior Contest—

E. B. Warriner Prize—Oratory ($25.00)—Jack McMurray.

Albert College Prize—Oratory ($10.00)—Jerry Springer.

Junior Contest—

Dr. McMullen Prize—($10.00)—Carolyn Franklin.

J. H. McKay Prize—($5.00)—James Williamson.

ATHLETICS

Cross Country Run—
- T. Wooley Memorial Trophy (Senior Boys)—Murray Black
- Medal (Intermediate Boys)—David Scott
- Medal (Junior Boys)—Burt Haavaldsrud

Table Tennis—
- Haig Trophy (Senior Boys)—Bert Faulkner
- Medal (Intermediate Boys)—Norman Haavaldsrud
- Medal (Junior Boys)—John Villedrouin
- Statuette (Senior Girls)—Sandra Steele
- Medal (Junior Girls)—Judith Vaughan

Swimming—
- Howard Trophy (Senior Boys)—John McGibbon
- Medal (Intermediate Boys)—Alan Sproule
- Medal (Junior Boys)—Albert Weggeman
- Old School Trophy (Senior Girls)—Sheila Regan
- Medal (Junior Boys)—Carol Crawford

Track and Field—
- Class '31 Trophy (Senior Boys)—Murray Black
- H. B. Simpson Trophy (Intermediate Boys)—David Scott
- Slater Cup (Junior Boys)—John Marshall
- Statuette (Senior Girls)—Sylvia Jackson
- Medal (Junior Girls)—Barbara Clark

Five Pin Bowling—
- Haig Trophy (Boys)—Bert Faulkner
- Haig Trophy (Girls)—Sheila Regan

Tennis—
- Tip Top Trophy (Senior Boys)—Bert Faulkner
- Medal (Intermediate Boys)—Jim Stitt
- Medal (Junior Boys)—Ron Gitelman
- Statuette (Senior Girls)—Judith Goddard

Badminton—
- Statuette (Boys)—Bert Faulkner
- Statuette (Girls)—Sandra Steele

GENERAL

Alumni Award—Greatest improvement in citizenship (Donated by Alumni Past President, Douglas Lindsay '46)—Bob Fleck.

Rotary Plaque—Presented to the student from outside Canada who has made the greatest contribution to International Goodwill, and who has shown Academic Proficiency and exemplified the finest qualities of citizenship—Will McIntosh, Virgin Islands.

The Jean Baker Scholarship ($25.00 cash)—Open to lady students of Grades XII and XIII preparing for Missionary, Religious or Social Work. Practical and academic proficiency — Margaret Clark.

The Marjorie Pryor Memorial Award ($15.00 cash)—Awarded to the student, boy or girl, who has evidenced a keen determination to obtain an education attaining a satisfactory standing therein; and who in the opinion of the Senate, has shown outstanding qualities of Christian Character and Leadership, and set a fine example in happy every day living—Geraldine Dearing.

The W. E. Smith Scholarship ($50.00)—Awarded to the candidate for the Ministry of the United Church of Canada enrolled in Albert College who by promising academic standing in Junior Matriculation and other qualities of Leadership gives promise of a successful career in the Church—Robert Hadcock.

Class of '49 Trophy—Most outstanding Athlete during the school year—Bert Faulkner.

College Colours (The "A")—For conspicuous contribution to Athletics and the promotion of the purpose of the College—Athletics and the promotion of the purpose of the College—Spencer Ernest Balmer, Paul Mowat Beatty, Murray Grant Black, Archibald Frederick Brown, Joseph Alan Carter, Michael Theodore Gaetz, Donald Stuart Hill, John Jacob Hummel, Harry Bissell Joy, Ross MacDonald King, Sheila Anne Regan, Donald James Neil Reid, Carol Alexander Steele, Ronald Bruce Vaughan.

Jessie B. Tuite Trophy—Finest contribution to residential life in the Manor—Judy Goddard.

Howard Purchase Memorial Medal—For finest contribution to residential life—John McGibbon.

The Howard Award—Presented to the finest representative lady student for highest standing in Scholarship, Recreation, Leadership in School Activities and Personal Character—Sylvia Fitzsimmons.

The Marsh Award—Presented to the best representative male student for highest standing in Scholarship, Recreation, Leadership in School Activities and Personal Character — Robert Hadcock.

Principal's award — Student Directors of Religious Education—Nelson Hutchison and Bruce Besley.

Kellett Prize—General Class Co-operation, Grade XII English — Leslie Kay.

Jessie Gillis' prize—Excellence in English, Grade IX, Carolyn Franklin; Grade X, Deanna Hudgins; Grade XI, Phyllis White.

A football autographed with all the names of the team which won the COSSA championship was presented to the team captain, John Hummel.

Sidelights on Coronation

WESTMINSTER ABBEY (AP)—Tombs and statues of long dead British notables served the living today as secret caches for sandwiches.

Behind the fine uniforms and lovely dresses, the impressive robes and solemn demeanor, the thousands in Westminster Abey carried a pressing hunger. So they brought food and they hid it wherever they could.

An elegantly gloved noble hand bore a square paper package. It was slipped surreptitiously under a chair. Another package was placed out of the path of squashers and rested secretly behind a statue.

A packet of sandwiches dropped embarrassingly from a lady's service book.

CAIRO (AP)—Egyptians read about the Coronation in foreign-language newspapers only.

The major Arabic dailies, Al Misri, Al Ahram and Al Akhbar, today declared they would "boycott news and pictures of the Coronation" in protest against Britain's refusal to pull her troops out of strategic Suez canal.

WESTMINSTER ABBEY (CP)—After the Queen Mother and Princess Margaret took their places in the abbey today for the Coronation there was a faint ripple of laughter from the guests.

This was occasioned by the apparance of a charwoman dressed in white and carrying a cleaning cloth to give the gold carpet fresh gloss.

It was an abrupt change of mood, from the slow solemnity of the royal procession to the entry of more plebeian persons with household machines.

LONDON (Reuters)—Three peers today defied official orders and rode to Westminster Abbey in private horse-drawn coaches.

The earl marshal in charge of the Coronation, the Earl of Norfolk, had banned all other coaches except those used in the procession.

But the peers, led by the Marquess of Bath, defiantly trundled to the abbey from their town houses in private carriages attended by footmen in mustard-yellow and royal blue and scarlet.

LONDON (AP)—Eight Tudor-garbed yeomen who guarded the priceless crown jewels in Westminster Abbey through the night were oddly armed. They carried, as always, their ancient pikes. For added safety they wore revolvers strapped round the waist of their gold and crimson tunics.

LONDON (AP)—Mrs. Maggie Port, 77-year-old Toronto charwoman, is here with a double mission. She aims to see the Queen today. Then she starts searching Britain for her daughter, whom she has not seen in 20 years.

LONDON (AP)—A last-minute rush for the few Coronation seats still available today sent prices soaring. Some back-row places to view the procession went for £75.

WESTMINSTER ABBEY (CP)—Sitting in the abbey today amid all the aristocracy of Britain in their rich robes was a lone London bus driver in his uniform. Driver William Reynolds had been chosen to represent the 97,000 London transport workers.

Five hundred bus drivers and conductors who thought they should have a Coronation holiday went on strike today and brought services to a halt in many parts of industrial Monmouthshire.

TRIUMPHANT

(Continued from Page 5.)

Face Somewhat Drawn

Accompanied by her maids of honor, the mistress of the robes and the Archbishop of Canterbury, the Queen entered St. Edward's chapel. Her face was somewhat drawn.

Inside the chapel she was hidden from the congregation. But the ceremonial program called for her to hand to the Archbishop St. Edward's crown, used only in coronations. Then the rest of the royal regalia was placed, with the crown, on the chapel altar.

The mistress of the robes helped the Queen remove the golden Coronation robe and get into a robe of royal purple for the procession through the city.

With a great trumpet fanfare the procession of notables began forming up to leave the abbey. With another trumpet fanfare, the Queen reappeared.

Wears Imperial Crown

She now wore the imperial crown, much lighter than the one used in the ceremony. She looked lovely and somewhat refreshed in her robe of imperial purple. She flashed a smile at the Archbishop of Canterbury as they joined the procession.

The Queen carried only one sceptre this time, the one with the cross, in her right hand. In her left was the orb.

The procession moved slowly along to solemnn usic en route toward the abbey annex, where the Queen had the chance to snatch a little rest before a 5½-mile ride around the city.

Rain which began falling heavily around 1 p.m. was still pelting down as the long church ceremony neared its end.

By that time 1,287 persons in the teeming crowd along the Coronation route had become casualties of the crush and 25 were taken to hospitals.

To the strains of "God Save the Queen" the sovereign passed through the abbey theatre.

Guardsmen snapped rigidly to the salute as the Queen left the abbey to enter her retiring room in the abbey annex. She carried the orb and sceptre with the imperial state crown on her head.

The Queen looked near nears after the tiring ordeal of crowning.

She seemed almost bowed down by the weight of the state crown she was wearing. Her face was white and drawn. There was not the glimmer of a smile across her face.

Triumphant Ride

Ahead of her remained the long triumphant ride through the rain-drenched capital.

The Duke of Edinburgh preceded the Queen. A bit behind came the Queen Mother and Princess Margaret.

Both appeared emotionally moved and deep in thought.

Princess Margaret's eyes were misty and red-rimmed.

The Duke of Edinburgh returned later to the abbey, unescorted and bareheaded for a few words with the earl marshal before again returning to the royal private suite.

Cold Luncheon

There a cold luncheon had been laid for 11. The meal included smoked salmon, pate de fois gras, sausage rolls and chicken sandwiches with champagne.

Twenty minutes before the Queen was to enter her state coach for the triumphant procession, the great parade got under way.

The Queen's respite was brief. Ahead of her were the ovations of her people who had waited through the heavy rain for the happy moment when they could cheer their crowned sovereign.

She could relax for a short time, satisfied that she had borne so heavy a role with such faultless manner and such magnificent bearing.

Peers and peeresses smiled with relief to have the long service ended. Several elderly ones looked extremely weary under the weight of their rich robes and ermine collars. One removed his coronet, set it on a ledge and braced himself.

Then he walked toward his car with wavering step as his robe trailed the blue carpet, dampened by steady rain.

Obituary

ALEXANDER JOHNSTON

RAWDON— Wellman's United Church was filled with relatives and friends on Saturday, May 30, for the funeral of Alexander Johnston, a lifelong resident of Rawdon, who passed away suddenly on Thursday in his 88th year. His pastor, Rev. R. R. Bonsteel conducted the service and was assisted by a former pastor, Rev. T. F. Townsend, of Rednersville.

Wellman's choir rendered a selection.

The bearers were Messrs. Frederick Beckett, Omar Dracup, George Watson, Victor Graham, Clarence Dunham and John Rainie.

He leaves to mourn one daughter, Delia, Mrs. John Carlisle, Wellman's community; three sons, Frank of Spencerport, New York; Wesley of Stirling and Charles, Trenton.

His wife, the former Annie B. Casey, and two daughters are deceased.

The interment was made in Wellman's Cemetery.

COLORFUL

(Continued from Page 1.)

Anthem Rises

The choir sang:

"Anoint and cheer our soiled face

"With the abundance of Thy grace."

There was a prayer, and then as the choir resumed singing, the Queen was approached by her mistress of robes, the Duchess of Devonshire, and the lord great chamberlain, Lord Cholmondeley.

The lord great chamberlain untied the words holding Queen's scarlet robe, and the garment was removed.

Beneath, the Queen was wearing her Coronation dress of white satin. It had a moulded bodice, cut square across the shoulders but curving to a slightly heart-shaped centre over the bosom. Its design blended the symbols of Commonwealth nations, around the Tudor rose.

Symbolic Raiment

She was to put on various symbolic raiment, from time to time, over her basic gown. Now she took off her diadem and the collar of the Order of the Garter, then put on an anointing robe, a simple white garment, with the lord great chamberlain holding one sleeve and the mistress of robes the other.

The great sword of state carried before her, she was escorted to King Edward's coronation chair and for the first time, she sat in it.

From a corner of the theatre four lords of the Order of the Garter came with an eight-foot canopy of cream and gold cloth, which they held aloft by four poles with silver tips.

Canopy Held High

The canopy was held over the Queen and the chair so that from most positions in the abbey, she was completely obscured.

From the high altar the dean of Westminster, Dr. Alan Don, brought the curious container known as the ampulla, a metal receptacle in the form of a young eagle.

From its mouth he poured holy oil into the anointing spoon, the oldest piece of regalia.

The archbishop dipped his fingers into the oil.

Touching both of the Queen's hands he said:

"Be thy hands anointed with holy oil."

Touching her breast he said:

"Be thy breast anointed with holy oil."

The Anointment

Then touching the crown of her head he said:

"Be thy head anointed with holy oil, as kings, priests and prophets were anointed."

The knights of the Garter then took away the canopy.

Then followed the presentation of various objects of the sovereign's regalia. They included the spurs, which she touched, and the sword of state, which she held for a moment.

The archbishop told her to use the sword to "do justice, stop the growth of iniquity. . . punish and reform what is remiss."

Bracelets of Sincerity

Back at King Edward's chair the Queen was given the armills, "bracelets of sincerity and wisdom;" the orb, golden ball surmounted by a cross; the ring, of sapphires and a ruby cross which the archbishop placed on the fourth finger of her right hand; the sceptre with the cross and another sceptre which is known as the rod with dove, a glove and an imperial robe.

As she received the imperial robe, the archbishop prayed that "the Lord clothe you with the robe of righteousness, and with the garments of wisdom."

The presentation of the robe was a preliminary to the climactic moment, the actual crowning.

Then the archbishop walked toward the altar as the spectators arose.

Crown is Raised

The archbishop lifted the gleaming crown of St. Edward, and laid it down again. Then he said:

"O God the crown of the faithful: Bless we beseech Thee this crown, and so sanctify Thy servant Elizabeth upon whose head this day Thou dost place it for a sign of royal majesty, that she may be filled by Thy abundant grace with all princely virtues: through the King Eternal Jesus Christ Our Lord."

The dean of Westminster then placed the crown on a cushion which he carried and walked with the archbishop to the Queen.

The archbishop took the crown, raised it high over the Queen, then placed it reverently on her head. He adjusted it tenderly, then stepped back.

Emotions Explode

Then came a tremendous explosion of emotions.

The Queen sat motionless, holding her sceptres upright. The investment with the insignia of her high estate was complete. Anointed and crowned, she had been moved into her full destiny.

The trumpets blasted a thunderous fanfare. The abbey guests joined in a mighty shout:

"God save the Queen."

Peers and peeresses, rows of crimson and gold figures in their many-tiered seats, with a simultaneous motion donned their coronets and the great abbey was gay with lights from thousands of jewels.

A signal flashed from the abbey and guns at the Tower of London Hyde Park and at Windsor Castle fired royal salutes.

Tumult Subsides

As the tumult subsided the archbishop said softly:

"God crown you with a crown of righteousness, that having a right faith and manifold fruit of good works, you may obtain the crown of an everlasting kingdom by the gift of Him whose kingdom endureth forever."

The peers and the great of the land joined in a solemn "amen," and the choir sang:

"Be strong and of good courage: keep the commandments of the Lord, Thy God, and walk in His ways."

The spectators remained standing, thousands of eyes on the Queen who sat in majesty.

Elizabeth was escorted to the throne by archbishops, bishops and peers.

It was a slow, solemn procession, and at the end of it the Queen was enthroned.

Stand Firm, Hold Fast

Once she was seated, the archbishop said to her:

"Stand firm, and hold fast from henceforth the seat and state of royal and imperial dignity."

Then started the homage, and for the first time the Duke of Edinburgh, who had come into the abbey ahead of her, began to figure in the ceremony. All the while he had been sitting in a special chair, a few yards from the throne.

The Duke Kneels

Now came the moment of the homage and the faithful archbishop as a lord spiritual, was the first to pledge allegiance to his young Queen.

A page brought a purple cushion, and on it, in front of the throne, the archbishop kneeled.

The Queen took his hands in hers, and he leaned toward her to tell her:

"I, Geoffrey, Archbishop of Canterbury, will be faithful and true, and faith and truth will bear unto you, our sovereign lady, Queen of this realm and defender of the faith, and unto your heirs and successors according to law. So help me God."

Then he touched the crown, and kissed the Queen's right hand.

Next came the Duke of Edinburgh. He kneeled, the Queen took his hands into hers and he said:

"I, Philip, Duke of Edinburgh, do become your liege man of life and limb, and of earthly worship, and faith and truth I will bear unto you, to live and die, against all manner of folks. So help me God."

Then he touched the crown, and bent down to kiss the Queen on the cheek.

The Dukes of Gloucester and Kent then did their homage in like manner. Later came the lords temporal, the dukes, marquises, earls viscounts and barons. Representatives of the five degrees of the peerage, each removed his coronet to do homage to his Queen, and as he did so all peers of his rank, throughout the abbey, removed their coronets.

Trumpets Sounded

As the homage ended drums were sounded, trumpets blew more fanfares and the great assembly shouted:

"God save Queen Elizabeth.

"Long live Queen Elizabeth.

"May the Queen live forever."

The archbishop left the Queen and went to the altar to complete the communion service.

The Queen and the Duke of Edinburgh knelt on faldstools and partook of communion.

Ascends Throne

Communion finished, the Queen and Duke arose. The Queen received again her crown, sceptre with cross and the orb. The Duke put on his coronet and went to his place and the Queen returned to her throne.

It was finished except for the blessings. These having been spoken, the choir sang the Te Deum Laudamus.

As the singing progressed the Queen, crowned and carrying both sceptres and preceded by officers carrying the four swords of state, walked through the theatre and disappeared into St. Edward's Chapel.

The St. Edward's crown and other pieces of the regalia were laid upon the altar in St. Edward's Chapel.

The mistress of the robes helped her remove the golden robe, and it was replaced by the robe of royal purple, with which she was to make the drive.

Procession Leaves

Meanwhile the theatre in the main body of the abbey was alive as the procession to leave the abbey was being formed.

Finally the Queen emerged, a queen in purple this time, and wearing the beautiful imperial crown, instead of the crown of St. Edwards. The imperial crown is much lighter, and after Coronation is worn by the sovereign on state occasions. With great dignity the procession moved toward the west doors of the abbey, various groups falling into their allotted places.

National Anthem

Then there was a mighty roll from the organ, and 7,000 voices sang "God Save the Queen." It was the only time the national anthem was heard.

The Queen moved into the annex at the west end of the building, there to rest from the fatigues of a 2½-hour ceremony before starting her drive through the city.

Milwaukee Braves Face Supreme Test In Three-Game Series With Dodgers

CHIPS OFF THE SPORTS BLOCK

By GEO. H. CARVER, Sports Editor

QUEEN OF THE QUINTE

Proud Queen of the Quinte, the gleaming white and mahogany cabin cruiser owned and built by Morley Smith will dip her bow into the water next Saturday afternoon. The official launching will take place at three o'clock off the Wills' Marina.

Mrs. Morley (Marge) Smith will break the traditional "bottle" over the sleek bow as the "Ron-Bar III" slips slowly into the water.

The "Ron-Bar III", named after the Smith children, Ronald and Barbara, is the third of its name to fly the Smith burgee. The first was a twenty-six foot cabin cruiser, the second was a thirty-two footer built by Mr. Smith in 1950 and later sold.

With her gleaming chrome fixtures, shining white hull and mahogany trim, the "Ron-Bar III" will provide the prettiest nautical picture the Bay of Quinte has seen in years. It is by far the biggest craft of its kind to be built in the city. It is 36 feet in length with an eleven-foot-eight-inch beam.

Built at the Smith and Son Cartage Company's premises on Bleecker Avenue, the "Ron-Bar" construction was started last November. Owner Morley enlisted the services of Ed. Chappell, an expert boat-builder from the Maritimes, and the work proceeded apace throughout the winter.

This latest addition to the growing fleet of the Belleville Yacht Club will slip through the water at a maximum speed of twenty-one miles per hour. She is powered by twin Kermath engines and will use ordinary gasoline fuel. The combined horsepower is 210.

The "Ron-Bar" will accommodate some twenty-five passengers. It has a spacious sun-deck "up forard" of polished mahogany. Her glassed-in cabin is luxuriously appointed and provides sleeping accommodation for four people. Another four will have sleeping room in the "focsle" while in an emergency a dinette can be broken down to accommodate two persons.

Rich upholstery gives a colorful touch to the cabin interior. Here two chesterfieldian pieces of furniture which can be transformed into beds provide comfortable seating accommodation.

The "Ron-Bar III" draws thirty inches of water and should be able to cruise comfortably in any part of the bay proper. She has a special water pressure system and a spacious galley that will delight even the most land-lubberish of culinary experts. Propane gas is the fuel medium. Her gasoline tanks have a 120 gallonage capacity.

Her powerful motors will have their first opportunity to show their speed when the "Ron-Bar" slips her moorings and leaves the Wills' Marina dock on Saturday on her maiden trip. She will be launched via the trailer method.

Belleville yachtdom is looking forward with keen interest to one of the most colorful events in the history of the city's waterfront when Morley Smith's proud cruiser dips her bows in salute in the Quinter waters for the first time.

Mr. Smith and his assistants are working feverishly to have the new beauty ready for launching. She is expected to be completed and ready for the water on Friday.

* * *

FOR THE TITLE

You can have your Gorgeous George, your Great Togos, Man from Mars with a radar top-piece, and all the host of the colorful gentry that go to make professional wrestling the great entertainment it is, but for sheer mat artistry, speed, agility and ring mastership, you have got to hand the palm to the type of matmen that occupy the spotlight in Memorial Arena come Friday evening.

They are none other than Lou Thesz, world's champion, and Whipper Billy Watson, British Empire champion, and the two will go to the mat for the world's heavyweight wrestling title.

There will be no clowning pranks nor hi-nonny-nonny when the pair of ring Adonises clash. There will be no "Men Friday" cluttering up the place with smelling salts, lunches and atomizers. There will be no incense burned nor sparks emanating from fantastic headgear. For Thesz and Watson are reputed to be two of the greatest exponents of wrestling extant.

They have met before in St. Louis and other hot wrestling centres and the results have always been closer than your next breath in thrilling clashes that more times than not have gone the limit.

As appetizers to the main bout will be the popular Don Jonathan and a newcomer with a name that once was famous in wrestling circles. He is Firpo Zbysko. In the preliminary John Melas will tangle with the villainous Man Mountain Dean, Jr.

* * *

BASEBALL!

Barring further intervention by Ole Jupe Pluvius, who has robbed them of the first two starts, the Regent Junior baseballers will try their diamond luck again Thursday night against the Trenton Flyers. Manager Bryson Reid said today that he intends starting Billy Strahan, who by the way becomes a benedict next Saturday, and in addition, will have three promising youngsters from Napanee.

"Tar" Brady, a coming young hurler, Johnny Munro and another player will join the Regents for the game, and with the rest of the youngsters in good shape, Reid is looking confidently to his first victory. The kids have not been blessed with too much luck in their first two starts and they hope to shake that 9th. inning jinx come Thursday evening. The game is being played at the CNR field starting at 6.15.

SIR RICHARD WINS

LEICESTER, England (AP)—Gordon Richards celebrated his knighthood Monday by doing what he has done more frequently than any man in the world—win a horse race.

It was the veteran rider's first victory since the Queen made him "Sir Gordon" in the Coronation honors list, published earlier in the day.

Leicester is a lucky course for Richards. He rode his first winner here 32 years ago and last April reached a world mark at the same track.

Jolly Cholly Grimm Confident Brewtowners Up There to Stay; Yankees Open 14-Game Tour

By JOE REICHLER
Associated Press Sports Writer

Just how good are Milwaukee's amazing Braves?

The next 10 days may supply a definite answer. Charlie Grimm's second placers are at Ebbets Field tonight starting a three-game series with Brooklyn Dodgers. Then comes a four-game series in Philadelphia followed by another four-game set in New York.

By that time, the rest of the league should know whether the Braves are to be taken seriously. Despite their lofty perch, some rival managers still insist the Braves are playing over their heads and will drop back among the second divisioners when the weather gets hot and the going gets rougher.

Grimm, the jovial skipper of the Braves, dissents.

"We're up there to stay," he says. "Our pitching has been great, our infield has been tight and our hitters have begun to find the range. From what I've seen thus far, we're as good as any team in the league."

Certainly the Braves have been the surprise of the league. With six weeks of the season gone they find themselves only a half-game behind the league-leading Dodgers. A victory tonight would put them on top. This is the same club experts picked to finish sixth or seventh. Players and fans alike are still trying to figure how it happened.

A good part of the answer lies in the slugging of sophomore third baseman Eddie Mathews (.331 batting average, 14 homers and 37 runs batted in), resurgence of shortstop Johnny Logan, the fine showing of rookie pitchers Don Liddle and Bob Buhl and outfielder Bill Bruton, and the return from service of batterymen Johnny Antonelli and Del Crandall.

Also the tremendous reception the transplanted Braves are getting in their new home has given all the players a lift. Spurred on by such encouragement, the players are going all out for the Milwaukee fans.

With the exception of the Braves, the major league races are running normally. Brooklyn, Philadelphia and St. Louis are up there in the National League with the slow-starting Giants right behind them. New York Yankees, as expected, are setting the pace in the American with Cleveland and Chicago striving mightily to overtake them.

Boston Red Sox, surprise of the American League, face their annual test. Can they prove successful on the road? They open a 14-game western tour in Cleveland tonight. A double loss in Washington Sunday dropped them out of the first division.

The Yankees open a 14-game tour of the West with a game in Chicago tonight. The White Sox and Indians, who will be at home during the next two weeks, have a 4½-game deficit to make up.

In the National League, Brooklyn, Philadelphia and New York, among the contenders, will be at home during the next fortnight. St. Louis Cardinals and the Braves will be on the road until June 16. It should be an interesting two weeks.

Baseball Standings

American League

Tuesday

New York at Chicago (night)
Washington at St. Louis (night)
Philadelphia at Detroit (night)
Boston at Cleveland (night)

National League

Tuesday

Chicago at Pittsburgh (night)
Milwaukee at Brooklyn (night)
Cincinnati at New York (night)
St. Louis at Philadelphia (night)

International League

	W	L	Pct.	GBL
Montreal	24	12	.667	
Rochester	18	13	.581	3½
Toronto	21	17	.553	4
Ottawa	20	19	.513	5½
Buffalo	16	17	.483	6½
Baltimore	16	21	.432	8½
Syracuse	15	20	.429	8½
Springfield	11	22	.333	11½

Tuesday

Rochester at Montreal (2-night)
Buffalo at Toronto (2)
Syracuse at Ottawa (2-night)
Baltimore at Springfield.

Peewee Schedule Minor Baseball

Legend: AF, Alemite; PCS, Prince Charles School; PSS, Pine Street School; KGS, King George School; PA, Point Anne.

JUNE

6 Walkers Hdw. vs Keyes Supply—AF. Avon Jewellers vs Cleaners—PCS.
8 Deacon Bros. vs Goldies Shellers—KGC. Can. Cement vs Walkers Hdw.—PSS.
13 Keyes Supply vs Avon Jewellers—AF. Cleaners vs Deacon Bros.—KGS.
15 Goldie Shellers vs Can. Cement—PA. Walker's Hdw. vs Avon Jewellers—KGS. Keyes Supply vs Deacon Bros.—AF.
20 Can. Cement vs Cleaners—AF. Avon Jewellers vs Deacon Bros.—KGS.
22 Goldies Shellers vs Cleaners—PCS.
27 Cleaners vs Walker's Hdw.—PSS. Goldies Shellers vs Keyes Supply—AF. Avon Jewellers vs Can. Cement—PA.
29 Walker's Hdw. vs Goldie Shellers—AF. Can. Cement vs Keyes Supply—PSS.

JULY

4 Keyes Supply vs Cleaners—PCS. Goldies Shellers vs Avon Jewellers—AF. Deacon Bros. vs Can. Cement—PA.
6 Walker's Hdw. vs Deacon Bros—AF. Avon Jewellers vs Keyes Supply—PSS.
11 Cleaners vs Goldies Shellers—AF. Keyes Supply vs Walker's Hdw.—PSS.
13 Deacon Bros. vs Cleaners—AF. Can. Cement vs Goldies Shellers—KGS.
18 Cleaners vs Avon Jewellers—AF. Goldies Shellers vs Deavon Bros.—KGS. Walker's Hdw. vs Can. Cement—PA.
20 Avon Jewellers vs Walker's Hdw.—PSS. Deacon Bros. vs Keyes SupplyAF. Cleaners vs Can. Cement—PA.
25 Deacon Bros. vs Avon Jewellers—PSS. Walker's Hdw. vs Cleaners—AF.
27 Keyes Supply vs Goldies Shellers—KGS. Can. Cement vs Avon Jewellers—AF.

AUGUST

1 Deacon Bros. vs Walker's Hdw.—PSS; Cleaners vs Keyes Supply—AF.
3 Avon Jewellers vs Goldies Shellers—KGS. Can. Cement vs Deacon Bros.—AF.
8 Goldies Shellers vs Walker's Hdw.—AF. Keyes Supply vs Can. Cement.—PA.

All Saturday games 2.30 p.m.

All games should be reported to Geo. Carver and Jack Devine immediately following each game. This will give them time to get it in the paper the next day and on the early morning broadcast.

Report all box scores to Red Doran within 24 hours so he may keep the standing etc. up to date.

Baseball Results

By THE CANADIAN PRESS

International League

Rochester 000 000 000—0 4 0
Montreal 000 100 00x—1 4 0
Hahn, Crimian (8) and Rapp; Ludwick and Yelen.
LP: Hahn.

Buffalo 010 000 000—1 5 3
Toronto 110 201 11x—7 12 0
Johnson, Kapuscinski (8) and Lakeman, Erautt (3); Hogue and Rossi.
LP: Johnson.
HR: Buffalo—Tuttle.

First
Syracuse 200 001 00—3 7 1
Ottawa 201 000 01—4 10 0
Grifford and Drescher; Romberger and Shantz.
HRs: Ottawa—Pinkston, Greco.

Second
Syracuse 110 020 000—4 10 0
Ottawa 000 100 000—1 6 0
Markell and Robertson; Ditmar, Burtschy (5) and Watlington.
LP: Ditmar.

American Association
Charleston 6 Columbus 10
Minneapolis 3 Toledo 4

JACK MAYO TO ORIOLES

PHILADELPHIA (AP)—Philadelphia Phillies announced Monday they are sending 26-year-old Jack Mayo to Baltimore Orioles of the International League, subject to 24-hour recall. The baseball club gave no reason for the transfer of the utility outfielder. Mayo played in 50 games last year and batted .273.

HOGAN IN BRITISH OPEN

NEW YORK (AP)—Ben Hogan, three-time winner of the U.S. open golf championship, filed his entry Monday for the British open tournament at Carnoustie, Scotland, July 6-10. The little Texan, who has won every major title in the United States, has never played in a British championship.

See . . .
TOMORROW'S PAPER
FOR BIG WESTINGHOUSE REFRIGERATOR EVENT AT
DAVID'S

London Majors Edge St. Thomas For Loop Lead

By THE CANADIAN PRESS

London Majors have climbed back on top of the Senior Intercounty Baseball loop. The Majors managed it Monday night with a 2-1 victory over St. Thomas Elgins in one of two games scheduled.

In the other game Guelph Maple Leafs trounced the second-place Brantford Red Sox 8-5. It took Guelph 11 innings to take the game from the Sox who lost out as a result of three errors in the 11th.

Righthander Bob Penny of London allowed the Elgins only three hits. He struck out six and walked three men while his opponent, Joe Gresso, fanned four and walked two.

Penny also led off the Majors' batting with a single in the third. His single, coupled with a sacrifice by Bobby Rose and a double to left by Gordie McMackon, gave the Majors the lead. St. Thomas managed to tie it up in the sixth on a walk, a sacrifice, another walk and a single to centre by Joe Barbeto.

London took the game in the ninth, scoring on an error, a sacrifice and a double to centrefield by Rose. McMackon with a single and a double and a run batted in was top man of the evening.

Brantford scored three runs in the first inning, from two walks, Bob Thurman's double and Stan Lipkas' single. They added three more in the sixth with hits by Thurman, Luther Clifford and Lipka.

Guelph managed one run in their half of the first and added four more in the second. The score was deadlocked at 5-5 in the sixth and it wasn't until the 11th that the Leafs broke the knot.

Waterloo plays at Kitchener, Oshawa at Guelph and Galt at Brantford in day games today. Tonight Brantford is at Waterloo, Oshawa at Galt and Guelph at London.

West Yorks Trim Hamilton 12-9

HAMILTON (CP)—Orillia West Yorks Monday night defeated Hamilton 12-9 in an Ontario Lacrosse Association senior game. The victory moved Orillia into a first-place tie with St. Catharines Athletics.

West Yorks built up a 5-3 margin at the end of the first quarter and led 6-4 at the half. The count was 8-6 as play entered the final quarter.

Ken Croft with three goals paced the winners. Jim McNulty, Bruce Webster and Tony D'Amico fired two apiece. McPhail, Digby and Bruce Webster added singles.

Al Doyle scored twice for Hamilton. Welch, Doney, Brown, Arnold Smith, Capula, Don Smith and McLean each tallied once.

The visitors received four of the seven penalties.

Berry Wins

CHICAGO (AP)—George Berry, 137, of Gary, Ind., won a unanimous eight-round decision over Benny Uhl, 136, of St. Catharines, Ont., in the feature boxing bout at Rainbow Arena Monday night.

Berry was the aggressor throughout, scoring heavily with stiff two-handed punching.

They'll Do It Every Time — By Jimmy Hatlo

District Baseball League Schedule

MAY

18. Belleville Jrs. vs Pr. Ed. Combines
26. R.C.A.F. Flyers vs Belleville Juniors
28. Belleville Jrs. vs R. C. A. F. Flyers
29 Pr. Ed. Combines vs Bloomfield

JUNE

3. Bloomfield vs Pr. Ed. Combines
4. R.C.A.F. Flyers vs Belleville Juniors
5. Belleville Juniors vs Bloomfield
8. Pr. Ed. Combines vs R.C.A.F. Flyers
Bloomfield vs Belleville Juniors
10. Belleville Juniors vs Pr. Ed. Combines
11. R.C.A.F. Flyers vs Bloomfield
15. Bloomfield vs R.C.A.F. Flyers
17. R.C.A.F. Flyers vs Pr. Ed. Combines
18. Belleville Juniors vs Bloomfield
19. Pr. Ed. Combines vs Belleville Juniors
22. Pr. Ed. Combines vs Bloomfield
R.C.A.F. Flyers vs Belleville Juniors
24. Bloomfield vs Pr. Ed. Combines
25. Pr. Ed. Combines vs R.C.A.F. Flyers
29. Bloomfield vs R.C.A.F. Flyers
29. Pr. Ed. Combines vs Belleville Juniors

JULY

1. R.C.A.F. Flyers vs Pr. Ed. Combines
2. R.C.A.F. Flyers vs Bloomfield
4. Bloomfield vs Belleville Juniors
6. Belleville Juniors vs R.C.A.F. Flyers
8. Bloomfield vs Pr. Ed. Combines
10. Belleville Juniors vs R.C.A.F. Flyers
11. Pr. Ed. Combines vs Bloomfield
13. Pr. Ed. Combines vs R.C.A.F. Flyers
15. Belleville Juniors vs Pr. Ed. Combines
16. R.C.A.F. Flyers vs Bloomfield
17. Bloomfield vs Belleville Juniors
20. Bloomfield vs R.C.A.F. Flyers
21. Belleville Juniors vs Bloomfield
22. R.C.A.F. Flyers vs Pr. Ed. Combines
25. Pr. Ed. Combines vs Belleville Juniors

Richest Purse In History For Plate Winner

TORONTO (CP)—One of 19 race horse owners will step into the winner's circle today to pick up a whopping $20,570, the richest purse in the history of the Queen's Plate.

The big payoff surpasses the record of $16,877.60 won last year by Epigram and is a far cry from the $340 purse when Vice Chancellor won the Plate in 1881.

The purse in Canada's richest stake race — for Canadian-bred three-year-olds—has been increasing steadily since 1860, when the Plate was first run. However, it wasn't until 1897 that the four-figure mark was reached.

This year, in the 94th running of the Plate, the purse will go slightly more than the $20,570 in the 1⅛-mile for the cup and the 50 guineas donated by the Queen. The guineas bring the winner's share to about $20,714.50.

Urges Support Empire Games

MONTREAL (CP)—George C. Machum, president of the British Empire and Commonwealth Games Association of Canada, appealed Monday to Canadians to support the games to be held in Vancouver in August, 1954.

He said it is expected more than 600 Commonwealth athletes will participate in the events including track and field, swimming, boxing, cycling and fencing.

There are two phases to the problem, he said, the most important being to produce, within the next 12 months, a high-calibre team to compete at Vancouver; the second to equip and finance the teams so no athlete will stay away from the games for lack of funds.

ARCH SUPPORTS
BRAM HUMPHREYS
PHONE 1317
Brown's CAMPBELL Street
Opposite Y.M.C.A.

Before You Buy Let Us Demonstrate the New
Scott-Atwater OUTBOARD MOTOR
From 3½ to 16 h.p. Some with full gear shift. The 7½ and 10 h.p. motors have stow-a-way tanks. All motors are roller and ball bearing.
WILLS MARINA
22 South Front Phone 1977

THE Calvert SPORTS COLUMN

by Elmer Ferguson

Every right-thinking person is in favor of better international relations, as a means of extricating the world from the sloughs of hot and cold wars, hate, bitterness, intolerance and all such festerings upon our lives.

But it's like the attitude towards the weather. Everybody talks about it, mighty few do anything about it. In fact, the only gentleman we know, whose interest in improved international relations is so keen and sincere, that he's willing, every year, to spend a small fortune to promote such good feeling, is John Jay Hopkins, who devised, sponsors, and finances two of the greatest international golf events staged in Canada — the Canada Cup invitation twosomes, dated this year in its inaugural to coincide with Coronation Week, and the Canada-United States P.G.A. matches, immediately afterwards.

John Jay Hopkins is 60 years old, and 18-handicap player, president and chairman of the board of General Dynamics. His hobby isn't golf, but he believes the broad avenue of sport is one along which the nations might march in peace and harmoney to better relations, and better relations are his hobby.

Hobbies can run into money, and frequently do, particularly if you happen to be importing golfers from France, Germany, South Africa, Australia and other points at around $4,000 per team of two. Last year, when John Jay Hopkins staged his first International P.G.A. matches, he under-wrote the venture which brought two teams of six golfers each from as far away as South Africa to Montreal, paid the transportation, living expenses, and a fee to every participant. When the matches were finished, there was a deficit of almost $50,000., which Mr. Hopkins cheerfully paid. "So long" he remarked, "as everybody was happy, it was well worth it."

This year, his Canada Cup matches, a new addition which has attracted twosomes representing eight different nations, has its inaugural on Coronation day, June 2. Entrants included two professional players from Germany. So rapidly did the fame of the international spread, that Argentina, Australia, England, France, Germany, Mexico, South Africa, and, of course, Canada and the United States made entries for the Canada Cup. From all indications, this event will become one of the world's outstanding golf events, expensive, but all dedicated to the belief of John Jay Hopkins that they will foster a better understanding among the nations.

The Canada Cup itself will weigh 55 pounds. It is made of solid silver and is so large that part of it had to be imported from the U.S. It is 27 inches in diameter, 22 inches deep and is based on the Brazilian onyx. It cost $5,000., or about 100 times as much as the Stanley Cup. Mr. Hopkins pays for that too.

All of which is sport at work, in the best interests of world harmony. At least, one man's projection of the idea.

Calvert DISTILLERS LIMITED
AMHERSTBURG, ONTARIO

FOR GENUINE
FORD PARTS AND ACCESSORIES
FOR ALL FORD PRODUCTS
YOU'LL SAVE TIME AND INCONVENIENCE
AT THE
BELLEVILLE MOTOR CAR CO. LTD.
PHONE 887

Need a LOAN ?
THERE IS ONLY ONE LOCALLY OWNED AND OPERATED FINANCE COMPANY IN BELLEVILLE
Time Tested & Approved
BELLVUE FINANCE
Corporation Limited
236½ Front St. Belleville Telephone 3362
71 Dundas St. W. — Trenton Telephone 3765

Canadiana Rated 3-5 Favorite For Coronation Day Classic; 50,000 Expected to Attend

By JACK SULLIVAN
Canadian Press Staff Writer

TORONTO (CP)—In just under two minutes this Coronation Day, Canadian horse racing fans will add a new name to the country's equine aristocracy.

This is the day when the country's sports fans focus their sights on Toronto's Woodbine Park for the 94th renewal of the Queen's Plate, North America's oldest continuously-run race for Canadian-bred three-year-olds. It is the plum pudding of the racing season and it will be dished out with all the trimmings.

A record-breaking crowd of 50,000, largest for any sports event in the country, is expected to watch 19 hand-picked thoroughbreds speed over the nine-furlong course. Befitting the occasion, the winning owner will receive the Queen's 50 guineas and $20,570, the richest purse in Canadian racing history.

The People's "Cheese"

The weather man has promised sunny and warm weather for the classic scheduled to start at 4:45 p.m. EDT. At about 4:47 p.m., the winning horse with the jockey, trainer and owner will congregate in the winner's enclosure to receive the cup and purse and the plaudits of the huge crowd.

Who will win?

The people's choice is a sleek swayback filly, Canadiana, the sensation of Canadian tracks as a juvenile. The morning line on the daughter of Chop Chop-Iribelle is 3 to 5, far and away the favorite.

On her 1952 record Canadiana is what the chalk-eaters term a sure thing. She won nine of 11 races and her two defeats were blamed on running wide at the bends.

The two-buck bettor probably will steer clear of Canadiana and plunk his water on a thoroughbred that will give him a decent return for his money. He can get anything from 6 to 1 to as high as 30 or 40 to 1 on the rest of the field.

Second-ranking favorite is Blue Scooter, son of Blue Warrior-Baby Joice who showed his heels to the field in a division of the six-furlong Plate Trials May 23. Next—at 10 to 1—are North of Seven, a gelding owned by Lou Chesler of Toronto; Bonsand, the hope of Western Canada from the stable of Charlie Krupp of Winnipeg, and Virginia Fair, the quiet-mannered filly from the stable of J. A. (Jimmy) Charlesworth of Edmonton.

Long shot of the race is Belfiares, filly owned by the Armstrong Brothers of Brampton, Ont. It was eighth in the Plate Trial and earned its oats in 1952 with three wins and six seconds in 19 starts.

Track Heavy

The track probably will be a trifle heavy after recent rains, practically ruling out any possibility of the winner eclipsing Last Mark's record of 1:52 in the 1948 Plate. Canadiana, with internationally-famous Eddie (Banana Nose) Arcaro on board, will break from the 17th stall, a spot that possibly could be to advantage of the E. P. Taylor-owned horse.

The outside portion of the track isn't as soggy as the rail positions and the faster going should overcome the disadvantage of breaking from far out. This also applies to Virginia Fair and Food for Thot (from the Vancouver stable of Dr. L. H. Appleby) in the 18th and 19th slots respectively, but Canadiana's fast breaking probably will leave the Western horses at the gate.

There are two double entries in the race—the Taylor pair of Canadiana and Lively Action and Briarcrest and Sunita, owned by Vince Sheridan of Toronto.

Sport in Brief

LONDON (AP)—Sir Gordon Richards' Epsom Derby mount Pinza was established favorite for the historic race at a betting call-over of London's bookmakers Monday night.

Pinza was quoted at 5-1 and Queen Elizabeth's Aureole at 11-2. At the last call-over Thursday, Pinza and Aureole were joint favorites at 4-1.

World champion jockey Richards has never won a Derby in 33 years racing. Richards, now 49, talked Monday about retiring and taking up training this year or next. Thus this year's Derby may be his last chance of winning the race. It will be run over 1½ miles Saturday.

Premonition is third favorite at 8-1. William Humble's Nearula, winner of the Two Thousand Guineas and favorite for the race until lameness interrupted his training, now is a 17-2 chance. He went to 100-8 at the last call over.

Nearula's price shortened after a training spin Monday. Captain Charles Elsey, the colt's trainer, said: "The colt went very well and pulled up sound. There is every chance he will be started at Epsom Saturday."

Other odds for the race were: good Brandy 100-8, Shikampur 100-6, Novarullah and Star of the Forest 18-1, Chatsworth 20-1, Empire Honey, Pharel and Prince Canarina 33-1, Pink Horse, Mountain King and Fellermelad 40-1 and Prince Charlemagne 66-1.

Canada Cup Golf Matches Tee Off Today

By W. R. WHEATLEY
Canadian Press Staff Writer

MONTREAL (CP)—Seven international twosomes set out today in the inaugural of the Canada Cup golf matches, and what sort of game will play most havoc with Beaconsfield's par-72 layout was still open to debate.

Al Escalante of Mexico, who has been shooting around par on practice rounds, said he thought the course called for a short game. Stan Leonard of Vancouver said it's a matter of "let-'em-fly and you probably won't get into much trouble."

Bill Kerr, Beaconsfield pro, and Leonard's partner representing Canada in the seven-country tournament, said both a short and long game are necessary, a short game to get out of difficulty when the power game is too strong. "There are gimme holes over the 6,065-yard distance," said Kerr.

Whatever the course calls for, it's a certainty no one will play their shots faster than the German team of Hans Goernert and Georg Bessner. They walk up to the ball, take a minimum of time addressing it and then let go. They seem to be getting results. Both shot 70s in practice rounds Monday. The best rounds reported were by Bobby Locke of South Africa and Roberto de Vicenzo of Argentina, each with 68s.

The long-hitting fellows will be well represented by de Vicenzo and Harry Weetman of England. Both had the practice-round galleries bug-eyed with tremendous belts off the tee.

The schedule called for 18 holes today and 18 Wednesday. The twosome with the combined low medal score for 72 holes will be the winner. The 54-hole Canada-United States matches with seven-man teams from the Professional Golfers' Associations from both countries will get under way Thursday.

The combined England-South Africa pair of Weetman and Bobby Locke shaped up today as a tough combination to beat in the twosomes. So did the United States pair of Julius Boros and Jim Turnesa. Canada's chances were by no means written off. Leonard is playing a steady game and Kerr knows the course inside out.

The first pair in today's twosomes, Juan Neri of Mexico and Hans Goernert of Germany, were scheduled to get away at 1 p.m. The remainder were paired this way: Weetman and Escalante; Ossie Pickworth of Australia and Tony Cerda of Argentina; Peter Thomson of Australia and Germany's Bessner; Turnesa and Kerr; Leonard and de Vicenzo; Boros and Locke.

Patterson Stops Gord Wallace For 7th Win

BROOKLYN, N.Y. (AP)—Floyd Patterson, 19-year-old Olympic middleweight champion from Brooklyn, made it seven straight professional victories Monday night when he stopped Gordon Wallace of Brantford, Ont., in 52 seconds of the third round of a scheduled eight-rounder at Eastern Parkway Arena.

Patterson knocked the claimant to the Canadian middleweight championship down four times in the brief but action-filled main event.

Wallace, 24, weighed 163½ pounds Patterson, 165½.

The Canadian, who had won 33 fights, lost three and drawn one, was leading on points in the first round when Patterson unloaded his heavy artillery just before the bell.

Patterson bounced a left-right-left combination off Wallace's chin, and he went to the deck for the count of eight.

In the second round, a right hand to the head and a half slip caused Wallace to go down again. Later in the second stanza, Patterson shot over a solid left hook that dropped the Canadian to the canvas again but the bell sounded to end the round.

The Brooklyn belter, who had won five of his previous bouts by knockouts, went out to end it quickly in the third round. He shot speedy and powerful punches to the head, and another left-right barrage put Wallace down for the count of eight.

When Wallace got up, Patterson nailed him against the ropes with another two-fisted barrage, and referee Ray Miller stepped in and halted the bout, the first for Wallace in this city.

Royals Blank Rochester For 9th Straight Win

By THE CANADIAN PRESS

Montreal Royals came through with their ninth straight International Baseball League victory Monday night, blanking Rochester Red Wings 1-0. It was Montreal's third shutout in a row.

This leaves last season's pennant-winners comfortably in the choice spot, 3½ games ahead of the second-place Wings, whom they are scheduled to meet again at Montreal tonight in a doubleheader.

The Royals can thank their effective pitchers for the good fortune. Lefty Ronnie Lee whitewashed the tail-end Springfield Cubs Saturday, Ed Roebuck did it again Sunday and Bob Ludwick accomplished the feat against the Wings Monday.

Ludwick hurled a four-hitter, his third victory against only one defeat. Lou Hahn was charged with his second loss in six starts, although he allowed but four safeties.

Sandy Amoros, Montreal's fleet-footed centre-fielder, was the only man to cross the plate. He doubled in the fourth and was driven home by left-fielder Dick Williams' single.

Righthander Bobby Hogue spelled the difference as the third-place Toronto Maple Leafs routed Buffalo Bisons 7-1. Hogue gave up only five hits and batted in two runs for his third win in five decisions.

Ken Johnson was belted for 11 hits, before being pulled for Ted Kapuscinski in the eighth.

Syracuse Chiefs and Ottawa Athletics split a double bill, the A's taking the eight-inning opener 4-3 and the Indians the nightcap 4-1.

Right-fielder Dick Greco's bases-empty homer in the opener gave Ottawa the contest. It was Al Romberger's second win. He allowed only seven hits to 10 off Jack Griffore.

Art Ditmar went for his fifth loss against two wins in the second game. He also allowed 10 safeties. Duke Markell, who hurled six-hit ball, got his fifth win.

Queen's Plate Facts, Figures

TORONTO (CP)—Facts and figures on the 94th running of the Queen's Plate today:

Post Time: 4:45 p.m. EDT
Distance: 1⅛ miles.
Field: 19
Weight: 119 pounds; fillies 114
Track: Heavy.
Forecast: Sunny and warm.
Record: 1:52 set by Last Mark in 1948.
Favorite: Canadiana
Gross Purse: $26,070
Winner's Share: $20,570
Broadcast: 18 Ontario stations.

FIGHTS LAST NIGHT

By THE ASSOCIATED PRESS

Brooklyn, N.Y.—Floyd Patterson, 165½, Brooklyn, stopped Gordon Wallace, 163½, Brantford, Ont., 3.

Holyoke, Mass. — Jose Ramos, 129½, Puerto Rico, outpointed Tito Valles, 129½, New York, 8.

New Orleans, La. — Ralph Dupas, 138¾, New Orleans, stopped Pete (Tote) Martinez, 139¾, Stockton, Calif., 6.

Chicago — George Berry, 137, Gary, Ind., outpointed Benny Uhl, 136, St. Catharines Ont., 8.

San Francisco — Eddie Chavez, 138½, San Jose, Calif., stopped Armand Savoie, 135, Montreal, 9.

Buffalo Crews Take Four Events

ST. CATHARINES (CP)—Powerful Buffalo Westside Rowing Club crews Monday night won four events of the Coronation regatta held on the Canadian Henley course.

The Westside heavy eights, stroked by veteran Ron Cardwell, scored an easy victory over a second Westside crew stroked by Ron Hand. In third place, five lengths back of the leading crew, was St. Catharines, with Toronto Argonauts fourth and Hamilton Leanders fifth.

The only break in the Westsides' sweep was in the singles, where Bill Hammond of Hamilton Leanders scored a close win over Jack Pearce and George Fitzgerald, both of Hamilton.

Sports Roundup

By GAYLE TALBOT

NEW YORK (AP)—Is Ben Hogan the greatest golfer the world has ever seen? Below-stairs debate on the topic is brought into the parlor today by no less august a medium than the U.S. Golf Association journal, whose June issue features an article by Herbert Warren Wind entitled "How great is Ben Hogan?"

It has not been popular in some circles to suggest that the amazing Texan has proved himself a finer, more consistent shotmaker than was Bobby Jones, the wonderful Georgian. Wind, author of "The Story of American Golf," sticks his neck out, in part, as follows:

"Not for a very long time—perhaps not since Jones won them all in 1930—has a performance by a golfer excited the admiration of the game's insiders as did Hogan's four rounds over the Augusta National last April when he lowered the Masters record by five strokes simply by not playing one loose shot in 274.

"How great a golfer is this nerveless man who seems to hit the ball straighter as the gallery and the pressure increase. Well, he can no longer be passed off as 'the best golfer pound for pound who ever lived,' 'the finest exponent of the steel-shaft swing,' or with the other discreet qualifications used by those of us who knew how good Ben was but were jealous about protecting the standings of our favorite champions of earlier eras.

"It is certainly understandable if, since Augusta, a number of reliable critics have decided that Ben is, without any qualifications whatever the greatest golfer who ever lived. Perhaps it would be fairest to put it this way: In the long history of golf, there probably never has been a better golfer than Ben Hogan.

"The most interesting dissent comes from that band of traditionalists who claim they cannot go along with such a rating until Ben wins a British open and demonstrates he is equally a champion at 'that other kind of golf'—controlling the ball when the wind is ripping hard across a British links, with its snugger fairways lies, its rougher rough and its hard, unwatered greens."

See . . .
TOMORROW'S PAPER
FOR BIG WESTINGHOUSE REFRIGERATOR EVENT AT
DAVID'S

Red Schoendienst Leads National League Sluggers

NEW YORK (AP)—Red Schoendienst, overshadowed by St. Louis Cardinal teammates Stan Musial and Enos Slaughter during a nine-year major league career, finally is coming into his own this season.

The Cards' switch-hitting second baseman methodically has worked his way into the National League batting lead with a healthy .371 average. Red also is tops in hits with 62 and doubles; 14.

Schoendienst picked up 22 points last week with 17 hits in 38 at bats to move ahead of Jim Greengrass of Cincinnati in second place at .362 and Johnny Wyrostek of Philadelphia with .358.

In the American League, George Kell of Boston Red Sox is setting the pace at .367. The veteran third sacker last Monday relinquished the lead he held since May 3 but regained it when Washington's Mickey Vernon tailed off to a runner-up .339. Records include Sunday's games.

Clyde Vollmer of Washington Senators has driven in the most runs, 33.

Milwaukee's Max Surkont maintained his National League pitching supremacy with a 6-0 record. Four American League hurlers have won four games without a defeat. They are Bob Hooper of Cleveland, Ed Lopat and Whitey Ford of New York Yankees and Frank Shea of Washington Senators.

Handley Takes Top Honors At Stox Meet

Earl Handley of Cherry Valley captured top honors in the five-mile feature event on the weekly stock car race card at Shannonville Speedway Saturday night, defeating a field of seven other drivers. Frank Andre of Napanee last season's leading pointwinner finished in the runner-up spot, while Howard Sandford of Belleville was third and (Woody) Vanorder of Kingston fourth.

In a special three-mile "match race," Vanorder shaded Andre.

Results:

First heat: Earl Handley, Cherry Valley; Ray Simmons, Kingston; Larry Arnold, Napanee.

Second heat: Frank Andre, Napanee; Earl Handley, Cherry Valley; Woody Vanorder, Kingston.

Third heat: Ernie Dunley, Belleville; Howard Sandford, Belleville; Jack George, Tamworth.

Match race: Woody Vanorder, Kingston; Frank Andre, Napanee.

Consolation race: Ray Simmons, Kingston; Earl Handley, Cherry Valley; Larry Arnold, Napanee.

Feature: Earl Handley, Cherry Valley; Frank Andre, Napanee; Howard Sandford, Belleville.

Pt. Anne Swamps Bobcats 32-0

Point Anne Cementmen, powered by a 27 hit attack, crushed the Bobcats 32-0 last evening at Point Anne in the most lop-sided contest since the post war revival of softball.

The Pointers took advantage of every opportunity, jumping into a four run lead in the first frame on a single, double and triple and two errors. Seventeen men came to the plate in the second inning as the Pointers scored a dozen runs on 10 hits including two doubles by Jack Elliott, a single and triple by Doug Hull, a single and triple by Bob Strahan and a home run by Art Genereaux.

Big Jim Dowsett came on in the second with one away to relieve B. Young who had been given little, if any, support. Dowsett was charged with one run in the second.

Two errors and a tremendous home run to left field by John Green were good for four runs in the fourth. Two errors, two walks and two hits netted three tallies in the fifth, while a seven hit barrage wound up the scoring for the Cementmen in the eighth frame as they scored nine more runs.

The Bobcats, playing without their regular infield combination, threw 16 men into the fray in a vain attempt to break the shutout, but veteran Pat Maracle spaced six hits over six innings while claiming 15 on strikes, to coast to an easy triumph.

Art Genereaux fired a strike to the plate from centrefield in the second inning to catch Coleman sliding home with the Bobcats only real try for a run.

Hull and Gilmour with four hits apiece led the Point Anne assault. Powers, Miller and Bill Nolan, each with two hits accounted for all the Bobcat safeties.

Intercounty To Discuss Rain-Outs

GALT (CP)—Administrator John Gillies of the Senior Intercounty Baseball League announced Monday a special meeting of club owners will be held in Galt Wednesday night to deal with the many postponements which are disrupting the league's schedule.

Persistent rain and cold weather during the last 10 days have affected all teams, piling up postponements. The postponements will be difficult to work into an already busy league schedule.

It is expected that Gillies also will deal with Waterloo Tigers' protest of a forfeited game to Kitchener Panthers. The game was forfeited to Kitchener last week by umpire Johnny Kimornik after three Waterloo players were ejected from the game.

The game was tied 5-5 at the end of the ninth and Waterloo was unable to field nine men.

Eddie Chavez Wins by TKO Over Savoie

SAN FRANCISCO (AP)—Eddie Chavez, 138½, San Jose, Monday night won a technical decision over Armand Savoie, 135, Canadian lightweight champion from Montreal, when Chavez suffered a bad forehead cut from an accidental butt in the ninth round of a scheduled 10-round fight.

The San Jose lightweight, a 2-1 favorite, was ahead on points when the incident occurred. California state athletic commission rules provide that the contestant in front on the score sheet be given the decision in such cases.

After examining the cut, Dr. Robert Laddon, the commission physician, stopped the fight.

Joins Guelph

GUELPH (CP)—Ed Drapeo, 18-year-old southpaw from Snowshoe, Pa., arrived Monday to join Guelph Maple Leafs of the Intercounty Baseball Association Senior series. He is expected to see action in London tonight against the league-leading Majors.

Two Clubs Seek Que. Loop Entry

MONTREAL (CP)—Springfield, of the United States Eastern Hockey league, and Providence, of the American Hockey League have intimated they would like to join the new Quebec Hockey League, formerly the amateur Quebec Senior Hockey League.

Speaking unofficially to Frank Selke, manager of Montreal Canadiens, club officials said during the weekend the QHL would be more convenient for them.

George Slater, president of the HL said Monday he has received no official request from the clubs. Any applications would have to be approved by club owners of the league.

Remember When

By THE CANADIAN PRESS

Eugene Criqui of France was crowned world featherweight boxing champion at New York 30 years ago tonight, when he knocked out champion Johnny Kilbane in the sixth round. Criqui in turn lost the title to Johnny Dundee later in 1923.

FIRST CHOICE FOR NEW HOMES OR RE-ROOFING
this
FIREPROOF ROOF
GIVES YOUR HOME LIFETIME PROTECTION PLUS BEAUTY!

Johns-Manville
DURABESTOS SHINGLES
Guard against roof-communicated fires with J-M Durabestos Shingles. Made of asbestos and cement, they can't burn, rot or wear out. In addition they provide lasting charm for any home with their interesting, irregular butts and their attractive grained texture. Five color blends—Red, Green, Black, Brown, Copper.
SEE YOUR NEAREST J-M BUILDING MATERIALS DEALER

HOUSTON'S
Phone 1677 75 St. Paul St.
SPECIALISTS IN ALL TYPES OF BUILDING MATERIALS AND MILLWORK SINCE 1886.
Sole Distributor.

QUINTE ROOFING
54 Ponton St. Belleville Phone 3880
Call Us For Any Johns Manville Product

MUIR'S ROOFING & FLOORING
98 Pine St. Phone 1288

FOR NATURAL FINISH
TIM-BER-LOX 4021
Tim-ber-lox is non-oxidizing and does not stain or weather out like varnish type materials. Recommended for summer cottages, Half-log Siding, Cedar and Spruce Siding.
ASK YOUR PAINT DEALER FOR FREE FOLDER

BANNER FUELS
A FUEL FOR EVERY PURPOSE
BLUE COAL
THE COLOR GUARANTEES THE QUALITY
JET BLACK PITTSTON COAL
HAMCO COKE
CASCADE HARD COAL
THE CANADIAN ANTHRACITE
PREMIER ALBERTA COAL
HY-GRADE POCAHONTAS
(Hard) BRIQUETTES (Alberta)
RENOWN STOKER COAL
CANNEL COAL
BITUMINOUS COAL
KLEEN-FLO
EVERY FUEL A LEADER
HEATING TIPS
USE PEA COAL FOR BANKING—THE ECONOMY ANTHRACITE
HARRY SMITH ICE & FUEL
152 Pinnacle Street Phone 2071
PROMPT EFFICIENT SERVICE

OUT OF THE SOCK TO SAFETY
Even today a few people still hide their money in a sock or under the mattress. But most have found that keeping their savings in the bank is a whole lot safer, more convenient—and completely private.
Today Canadians have nearly 9,000,000 deposit accounts—striking evidence of their faith and confidence in the chartered banks of Canada.
THE BANKS SERVING YOUR COMMUNITY

News of Trenton

By ELMER BONTER
PHONE TRENTON 3124

Tom Scott, Past President Of Reunion Assoc. on Hand

TRENTON (Special)— The old boy of the Old Boys and Girls Reunion Association of Toronto has arrived in town for the Centennial celebration. He is Tom Scott, Past President of the Association which operated from 1915 to 1924, one year after the Old Boys' Reunion here in 1923.

Mr. Scott, now 78-years-old, left Trenton in 1915 but his heart remained in his hometown and he became an active worker in the Reunion Association.

Mr. Scott recalls that at one time the Association boasted about 200 members. The other day he could remember only 25 of them that were still living. He cherishes a gold locket presented him by the Association when he was the retiring president.

Still active and waiting for the celebrating to start, Mr. Scott notices the great transformation since Trenton was a booming lumbering village with a two-man police force. You'd see more action on the streets at night those days than you would now, he said, but Constables Irvin Glass and Tom Coleman had little trouble keeping law and order. Whenever the woodsmen from Rathbun's and Gilmour's met downtown you were bound to see a real rough and tumble brawl. And hob nailed boots were one of the fighters' principal weapons. "Trenton was growing up those days I guess," he said.

When two companies floated their logs down the Trent river from northern limits, often great log jams clogged the mouth of the river. Mr. Scott remembers seeing the logs piled so high that a team of horses would walk across the river without getting their feet wet. I think Bill Nolan's father, working for the Gilmour company, was the surest footed man I ever saw run a log. And strange enough he couldn't swim a stroke. But if there was trouble with a pile up he was the first man who would get out and locate the cause.

First Two Cars

Other pictures of the past, vivid in Mr. Scott's mind are the first two cars that travelled the streets of Trenton. The first was operated by a man named Hubbell. It was like a buggy with a handle for steering. The other was brought into Trenton by the late W. B. Bonter a short time later. It had the conventional styled steering wheel with the gear shift outside the body on the driver's side. Both models, Mr. Scott recalls, were chain driven.

Mr. Scott's brother, Peter Scott, 83, lives on Mercier Street in Trenton. They plan a meeting this week to do some more reminiscing.

Town people remember Mr. Scott's son Carman Scott, who was district passenger agent for the C.P.R. here for years before he moved to Toronto. The younger Mr. Scott died suddenly a few years ago.

Now retired, Mr. Scott served nearly 30 years as a motorman with the T.T.C. in Toronto.

The former chief of the old boys and girls of Toronto will tell you without hesitation that he intends staying in Trenton until after July 5 which means he will be here to take in the full eight days of the Centennial.

Season Ushered in

A good crowd ushered in the golfing season for the lady members of the Trenton Golf and Country Club. The meet was very successful followed by a tasty dinner. The prizes were presented by vice-president Mary Wilson and game's captain Mrs. Doris Irving. Mrs. Huda Chivas welcomed the players.

Prize winners were: First flight, low gross, Miss Lottie Niddery; second low gross, Mrs. Rubelle Bates; second flight low gross, Mrs. Margaret Harris; second low gross, Mrs. J. Owens; low putts for the field, Mrs. Nora Weller; high putts for the field, Mrs. Rhea Black; hidden hole competitions Mrs. Orville Wice, Mrs. F. J. Temple, Mrs. Huda Chivas, honest golfer, Mrs. Phyllis Foster.

WHAM TV Schedule Channel 6

TUESDAY, JUNE 2

5:00—Hawkins Falls (NBC)
5:15—Gabby Hayes (NBC)
5:30—Howdy Doody (NBC)
6:00 Queen's Coronation (NBC)
7:00—Life Begins at 80
7:30—Dinah Shore (NBC)
7:45—Camel News Caravan (NBC)
8:00—Milton Berle (NBC)
9:00—Cinderella Weekend (Mangurian Furn.)
9:30—Circle Theatre (NBC)
10:00—Two for the Money (NBC)
10:30—Queen's Coronation (NBC)
12:00—News
12:10—Almanac

WEDNESDAY, JUNE 3

7:00—Today (NBC-Partic.)
7:25—Local News
7:30—Today (NBC-Partic.)
9:00—Test Pattern
9:25—Thought for the Day
10:00—Ding Dong School (NBC)
10:30—Take It Easy (Partic.)
11:00—One In Every Family (CBS)
11:30—Strike It Rich (CBS)
12:00—Bride and Groom (CBS)
12:15—Love of Life (CBS)
12:30—Search for Tomorrow (CBS)
12:45—Art Gallery Program
1:00—Mid-day Midway
1:30—Garry Moore
Show (CBS)
2:00—Double or Nothing (CBS)
2:30—Guiding Light (CBS)
2:45—Ladies Fair (Partic.)
3:00—Big Payoff (CBS)
3:30—Welcome Travelers (NBC)
4:00—Kate Smith Hour (NBC)
5:00—Hawkins Falls (NBC)
5:15—Gabby Hayes (NBC)
5:30—Howdy Doody (NBC)
6:00—Film
6:15—News (McKesson and Robbins)
6:25—Almanac (Procter & Gamble)
6:30—Speaking of Sports
6:45—Perry Como Show (CBS)
7:00—Charles Laughton Show (Duffy Mott)
7:15—What's Your Trouble?
7:30—Eddie Fisher
7:45—Camel News Caravan (NBC)
8:00—Boston Blackie (Dew Drugs)
8:30—Popular Science (Security Trust)
8:45—Sportsmen's Club
9:00—Kraft TV Theatre (NBC)
9:30—President Eisenhower
10:00—Blue Ribbon Bouts (CBS)
10:45—Chronoscope (CBS)
11:00—11th Hour News (Doyle Motors)
11:10—Almanac (Procter and Gamble)
11:15—Robert Montgomery (NBC)

CJBQ VOICE OF THE BAY OF QUINTE

(CJBQ — 1230 Kc.)

WEDNESDAY

6:00—News, Weather
6:05—Morning Merry-go-round
6:30—Mr. Farmer — Especially Yours
7:00—News and weather
7:05—Up With the Sun
7:55—Lew Parker Show
8:00—News and weather
8:10—Birthday Club
8:15—Sport News
8:20—Up With the Sun
9:00—News, Weather
9:05—Morning Devotions
9:20—Meditations
9:30—Hits for the Missus
9:50—Money — Blue Ribbon
10:00—News
10:05—Rosemary Bower
10:15—CIL Paint Harmonies
10:30—Homemakers Harmonies
10:30—Let's Harmonize
11:00—News and Weather
11:05—Stork Club
11:10—What's in a Name?
11:30—Music of Manhattan
11:45—Bob Eberle Show
12:00—Luncheon Music
12:30—News, Weather
12:40—Music from Ireland
12:45—Rural Route 1230
1:15—Make Mine Music
1:30—Wedding Bells
1:45—Make Mine Music
2:00—News, Weather
2:05—Around the Bay
2:15—Open House in Studio B
3:00—News, Weather
3:05—What's New?
4:00—News, Weather
4:05—Gospel Singer — Templeton
4:15—The ... on Wax
5:00—Kiddies' Carnival
5:30—Piano Moods
5:45—Supper Music
6:00—Local News
6:05—Supper Music
6:10—Dinah Time
6:15—News, Weather
6:30—In the Sportlight
6:40—In Town Tonight
6:45—Smiley Burnette
7:00—Star Time
7:30—Eddy Arnold
7:45—Denny Vaughan
8:00—Prayer Meeting Time
8:30—The Great Gildersleeve
9:00—TBA
9:30—Allen Roth Show
10:00—Tom's Place
10:30—News Weather
10:45—The Passing Years
11:00—The Sports Scoreboard
11:05—Dream Time
12:00—News, Weather

NETWORK PROGRAMS

TUESDAY EVENING

6:00—CBL, The Queen
6:00—CFRB, Bing Crosby
6:30—CBL, The CBC Reports from London
6:40—CFRB, Wes McKnight
6:40—CBL, Showtime
7:00—WBEN Report from Korea
7:00—CBL, Coronation Music
7:00—CFRB, Kate Aitken
7:15—CFRB, The Queen
7:30—CJBC, Voice of the Army
7:45—CBL, The Nation's Business
8:00—CJBC, Canadian Coronation Bells
8:00—CBL, Canadian Coronation Bells
8:30—CBL, Coronation Highlights
8:00—CJBC, Coronation Highlights
8:30—CFRB, Fun Parade
8:00—WGR, People Are Funny
9:00—WGR, Johnny Dollar
9:30—WBEN, Fibber McGee
9:30—CFRB, People Are Funny
9:30—CBL, 20 Questions
9:30—CJBC, Concert Hall
10:00—CJBC, The Queen
10:00—CBL, The Queen
10:30—CBL, Montreal Coronation Concert
11:00—CBL, Winnipeg Coronation Concert
11:15—CJBC, UN Today
11:30—CJBC, Prelude to Dreaming
11:30—CBL, Here Comes the Band

AT THE BELLE—Lovely Phyllis Kirk is the romantic interest in Warner Bros. feature picture "House of Wax" 3rd Dimension thriller co-starring Paul Picerni, Vincent Price and Frank Lovejoy, in Warner Color. "House of Wax" is the first feature produced by a major studio in natural vision 3 Dimension. A funny Bugs Bunny Cartoon is an added attraction.

AT THE CAPITOL—John Wayne stars with Donna Reed and Charles Coburn in the Warner Bros. comedy-drama, "Trouble Along the Way," coming soon to the Capitol Theatre.

AT THE McCARTHY—Katherine Kath and Muriel Smith in one of their more peaceful moments dancing at the Moulin Rouge. Technicolor picture of the same name now playing at the Odeon McCarthy Theatre, Academy Award winner Jose Ferrer is starred.

HORSE SENSE BRIDGE

By SAM GORDON
The Kibitzer

A bridge signal starts with a basic meaning; adds information by the size of the bid used and the place. As in the case of a jump; the foundation purpose of which is to promise a game in the pair.

If your partner opens with a bid of one, your one-jump response shows tricks enough to help make a game. Like any other jump, it is a signal that says you have discovered enough for game.

If your one-jump response is immediate, you also promise two sure tricks in your hand. The jump shows game. The fact that it was an immediate one-jump promises two sure tricks.

Without two sure tricks, how do you show help for game if your stuff is otherwise enough? By not jumping at one. By delaying your one-jump until the second round of bidding. This is one way.

There is another way; a way that is employed by a responder with unusual length who lacks even the minimum strength. It is a high-jump to game; admitting length and enjoying strength.

You have the north hand shown here:

♠J 10 9 8 7 6 5 3
♥A
♦Q 4
♣K J

Your south partner opens with a bid of one club. You have tricks enough to help make a game, but lack two sure tricks. So, do not one-jump your first response, wait for round two.

Nor would you high-jump at once to game of four spades. Why? This would deny the normal two high cards expected in a simple non-jump. So, make a normal response of one spade.

A takeout to a new suit is forcing one round. So, partner must give you another chance to bid. When he does, make a second round one-jump in your rebiddable spade suit.

This jump will tell partner you have tricks enough to help make a game. But you lack two sure tricks, which an immediate one-jump would have promised. Tell it right.

AT THE DRIVE-IN

"ROOM FOR ONE MORE"

Already the parents of three uninhibited youngsters, Betsy Drake and Cary Grant want another, but aren't quite prepared for the arrival of Iris Mann, cynical 13-year-old product of divorced parents. Grant isn't happy about it, but Betsy persuades him to let Iris stay, and she softens and becomes one of the family. Next Betsy informs Grant that they are taking another youngster from the welfare home—Clifford Tatum Jr., a cripple described as retarded and mean. Betsy again uses patience and understanding; his weakness is strengthened through exercise, and the support of his foster parents and other children thaws out his bitterness. Grant finally decides all the sacrifices have been worth it in view of the love and affection that pervade his home.

THEATRE FEATURE TIMES

AT THE BELLE—"House of Wax" — 3-Dimension in Warner Color — Vincent Price, Frank Lovejoy, Phyllis Kirk — 2.25-7.25-9.40.

AT THE CAPITOL—"All Ashore" — in Technicolor — Mickey Rooney, Dick Haymes, Peggy Ryan, Ray McDonald —2.10-7.15-10.00 — "Jungle Jim in the Forbidden Land" — Johnny Weissmuller — 3.35-8.45.

AT THE McCARTHY— "Moulin Rouge" —color by Technicolor — Jose Ferrer, Colette Marchand — 2.24-7.24-10.04.

ODEON THEATRE TRENTON—"Dreamboat" — Clifton Webb, Ginger Rogers —2.00-7.00-9.00.

AT THE DRIVE-IN—"Daughter of the West" — Technicolor — Martha Vickers, Phyllis Reid —"Room for One More"—Cary Grant, Betty Drake — Show starts at dusk.

CENTURY THEATRE, TRENTON — "Blackbeard the Pirate — Robert Newton, Linda Darnell, William Bendix — 1.00-3.05-5.15-7.25-9.45. Last complete show 8.05.

Brockville Girls' Band Wins Title

KINGSTON CP — The Brockville Police Athletic Association girls' bugle band won the junior bands championship at the annual Kingston Military Band Tatto, here Saturday.

Perth Citizens' Band captured the brass band award and the Canadian Electric pipe band from Peterborough was awarded the senior pipe band trophy.

The trumpet band award went to the 33rd medium regiment, RCA, trumpet band from Cobourg.

Some 16 army, legion and town bands took part in the display, with 10,000 spectators.

Found of Climbing

WELLINGTON, N.Z. (Reuters)—E. P. Hillary, New Zealand beekeeper, who became the first man known to conquer Mount Everest, started his climbing during the Second World War, when he was stationed with the Royal New Zealand Air Force near the New Zealand Kaikoura mountains.

With a 24-hour pass, he often would bicycle miles to 8,280-foot Mount Egmont, climb to the top and return in time to report for duty.

Discharged from the air force after an accident in 1949, he then, in his own words, "took up climbing seriously."

He joined the British Everest reconnaissance party which investigated the southern approaches to the mountain.

Last year, Hillary was asked how he would celebrate at the top of Everest if he ever got there.

He said there would be no celebrating—"I'd be too exhausted."

ASSAULT CASE REMAND

KITCHENER (CP)—Mr. and Mrs. Henry Paepcke were remanded Monday to June 8 on a charge of assault in connection with the death of their three-year-old daughter Jan. 27. The couple was acquitted in March on a charge of murder in the child's death. Police said they found the baby dead, with 75 bruises on its body, in the couple's home at nearby Elmira.

PLAN TUNNEL CHANGES

WINDSOR, Ont. (CP)—General manager A. W. Leskoske of the New York Central Railway Monday announced a $500,000 improvement job on the 43-year-old Detroit river railway tunnel. Improvements will include a new ventilation system. Sixteen electric engines, used in the tunnel since 1910, will be scrapped and replaced by diesels.

Climbing History

LONDON (Reuters)—Here are the results of previous unsuccessful assaults on Mount Everest:

1921: British (Lt.-Col. C. K. Howard Bury), height reached 23,000 feet.

1922: British (Brig. Charles G. Bruce) 27,300 feet.

1924: British (Lt.-Col. E. F. Norton) 28,100 feet. It was in this expedition that George Mallory and Andrew Irvine lost their lives. They set out from camp at 27,000 feet and were never seen again.

1933: British (Hugh Ruttledge) 28,100 feet.

1935: British (reconnaissance by Eric Shipton) 23,000 feet.

1936: British (Ruttledge) 23,000 feet.

1938: British (H. W. Tilman) 27,300 feet.

1951: British (first reconnaissance from Nepalese side by Shipton), 20,000 feet.

Spring of 1952: Swiss (Dr. Eduard Wyss-Dunant) 28,215 feet.

Autumn of 1952: Swiss (Dr. Gabriel Chevalley) 28,575 feet.

Movie Column

By BOB THOMAS

HOLLYWOOD (AP)—The U. S. S. Caine gets under way this week a $2,500,000 voyage into mutinous waters.

Shipping aboard are Humphrey Bogart as the infamous Captain Queen, Jose Ferrer (Greenwald), Van Johnson (Maryk), Fred Macmurray (Keefer) and a newcomer named Robert Francis as the green ensign, Willie Keith. Commanding this crew is the ace director, Edward Dmytryk, who has been commissioned by the Stanley Kramer company.

Many people said it was a voyage that never could be made. The navy would never give permission for a film version of "The Caine Mutiny," they predicted. Dmytryk, who was born in Grand Forks, B.C., explained to me the reasons for the doubts.

"When the book first came out," he said, "two studios thought they might buy it. They submitted synopses of the story to the navy department. These synopses were hurried and crude and distorted the true story. The navy turned thumbs down."

But Stanley Kramer was undaunted. He plunked down an estimated $65,000 to author Herman Wouk and submitted nothing to the navy until he had a completed script by Stanley Roberts. The buy is the biggest film bargain since David Selznick laid out $50,000 for "Gone With The Wind." "Caine" is still on best-seller lists after 18 months.

The navy is offering full cooperation for the picture. It has assigned as technical adviser Cmdr. James C. Shaw who is an expert on small ships. The navy will also provide the use of its installations and two smaller destroyers which will simulate the Caine.

"The Caine was an old four-stacker, but you just can't find them any more," reported Dmytruk. "Cmdr. Shaw said the last one he saw was in England a year or so ago. It was one of the 50 given to Britain and was tied up at dock as a training ship."

The picture starts this week in Yosemite valley, where the romance of Willie Keith and May Wynn takes place. (She's played by New York actress Donna Lee Hickey, who will now be known professionally as May Wynn.) Then the company spends a few days at San Francisco.

The sea stuff will be shot in Hawaii. The picture will be finished up in Hollywood, where the typhoon will be staged in the Columbia lot. An exact replica of the court martial room at Yerba Buena island will be used for the trial sequence.

"The navy couldn't be more cooperative," said the director. "I have talked to dozens of admirals, captains and other navy men, and nine out of 10 of them liked the book and thought it was good for the navy. Some of the terms in the book have come into the navy language. A 'queeg,' for example, is the name for an unreasonable officer."

TODAY - WED. BIG DOUBLE FAMILY SHOW!
FIRST BELLEVILLE SHOWING
COLOR BY TECHNICOLOR
ALL ASHORE
ROONEY · HAYMES
RYAN · McDONALD
BARBARA BATES · JODY LAWRANCE
ADDED HIT
WEISSMULLER JUNGLE JIM IN THE FORBIDDEN LAND
PLUS NEWS EVENTS
CAPITOL
COMP. SHOWS 7-8.45
Box Office Opens 6.30
Adults 50c

NOW ON ITS 5th GREAT WEEK IN TORONTO
SHAMELESS, SEDUCTIVE PARIS...
with lifted skirts and open arms she awaits you at the Moulin Rouge!

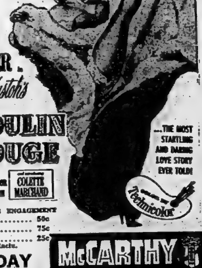

ROMULUS presents
JOSÉ FERRER in John Huston's
MOULIN ROUGE
with ZSA ZSA GABOR, SUZANNE FLON
and introducing COLETTE MARCHAND
...THE MOST STARTLING AND DARING LOVE STORY EVER TOLD!
Color by Technicolor
PRICES THIS ENGAGEMENT
MATINEES 50c
EVENINGS 75c
CHILDREN 25c
Tax Inclu.
TODAY AT 2 - 7 - 9.15
McCARTHY
ENJOY SMOKING IN THE LOGES

ODEON TRENTON Today & Wed.
"DREAMBOAT" Clifton WEBB Ginger ROGERS

TRENTON CENTURY SHOW PLACE OF TRENTON
LAST TIMES TODAY
SWASHBUCKLING SONS OF SATAN ON THE SEAS
BLACKBEARD THE PIRATE — in Technicolor
ROBERT NEWTON—LINDA DARNELL—WILLIAM BENDIX

NOW! 2.00 7.00 9.10
SMOKING IN THE BALCONY
Belle
5th WEEK IN TORONTO!
ALL BELLEVILLE IS THRILLED!
First Feature Produced by a Major Studio in 3D!
Warner Bros. bring you every thrill of its amazing story in NATURAL VISION
3 DIMENSION

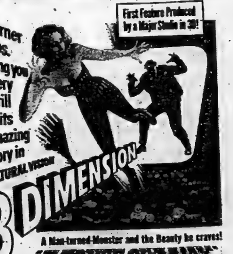

A Man-turned-Monster and the Beauty he craves!
HOUSE OF WAX
WARNERCOLOR
VINCENT PRICE · FRANK LOVEJOY · PHYLLIS KIRK
A FEATURE PICTURE — A STORY SENSATION
PRICES THIS ENGAGEMENT ONLY

	Mat.	Eve.
Smoking loges	65c	80c
Adults	55c	75c
Students	40c	50c
Children	30c	35c

FREE PARKING, TOO!
PLUS
BUGS BUNNY Color Cartoon "SOUTHERN FRIED RABBIT"
BELLE LATEST WORLD NEWS
FUNNY JOE DOAKES COMEDY "So You Want to Buy a Television Set?"

CONGRESS OF HOLLYWOOD Dare Devils

FAIRGROUNDS
JUNE 4th — 8.30 P.M.
AUSPICES KINSMEN CLUB

DRIVE-IN Theatre
BRIDGE STREET
TUESDAY and WEDNESDAY
"DAUGHTER OF THE WEST"
IN TECHNICOLOR
MARTHA VICKERS and PHYLLIS REID
— ALSO —
"ROOM FOR ONE MORE"
CARY GRANT and BETSY DRAKE
A house will never become a home . . . unless there's Room for One More . . . to add to the joys and sorrows . . . the laughter and tears . . . that make life worth while.
FIRST RUN NEWS AND COLOR CARTOON
To the first 500 ladies, a replica of the sterling silver anointing spoon used in the Coronation, as a gift. To all children, suckers and a Coronation balloon.
THURSDAY and FRIDAY
'TEXAS CARNIVAL' RED SKELTON ESTHER WILLIAMS
IN TECHNICOLOR
— ALSO —
"MARA MARU" ERROL FLYNN, RUTH ROMAN
FREE — CHILDREN UNDER 12 AND CARS — FREE

JOHNNY HAZARD — By Frank Robbins

MR. AND MRS.—By Arthur Folwell - Kin Platt

MARK TRAIL—By Ed Dodd

TIPPIE and "CAP" STUBBS—By Edwina

POP

Wanted! Newspaper Carriers. — Apply Ontario Intelligencer Office.

Your Individual Horoscope

By FRANCES DRAKE

BY FRANCES DRAKE

Look in the section in which your birthday comes and find what your outlook is, according to the stars.

FOR WEDNESDAY, JUNE 3, 1953

March 21 to April 20 (Aries)—A safe day if you show calm judgment and don't overreach your capacity. Personal matters, requiring finesse are under the sign.

April 21 to May 20 (Taurus)—Splendid Venus aspect very encouraging to your plans and doings. Make the most of advantages; improve in your work.

May 21 to June 21 (Gemini)—Not so stimulating as yesterday. You may have to use greater effort where needed. But give your mind full reward.

June 22 to July 23 (Cancer)—Keep friendly than otherwise, but day does not spell exuberance, your optimism. Helpful if you act calmly; you'll get more accomplished.

July 24 to August 22 (Leo)—Day calls for more than casual attention to important matters. Urge: Loafers (among others) to stick closely to duties. Influences grow better.

August 23 to September 22 (Virgo)—Mercury rays friendly but day on whole tends toward apathy, indifference. Recognize what is required, then give your talents the "go" sign. You can make some progress.

September 24 to October 23 (Libra)—You and Venus foremost in favor with Venus in grand aspect. Home, family, other personal interests highly honored.

October 24 to November 22 (Scorpio)—Generally favorable for useful activities. But special care needed in p.m., and tomorrow, as Mars and Saturn send strong restrictions.

November 23 to December 21 (Sagittarius) — Jupiter stresses extra caution in money matters, finesse is, what you do will pay winesse in what you do will pay well.

December 22 to January 21 (Capricorn)—Not so exciting but good day for many things. Don't worry if there aren't "big" results. Watch your health; plan needed recreation.

January 22 to February 20 (Aquarius) — Should be some reasonable gains in business transactions, usual work, familiar matters generally. You may have to work harder for benefits expected.

February 21 to March 20 (Pisces)—Plan; act wisely now and don't relax as day closes. No need for anxiety; just be alert. Have faith in your ability, new ideas.

YOU BORN TODAY: Active, talkative, bright. Could be careless and thwart the achievement that should be yours if you work consistently and objectively. Cultivate patience, calm thinking and you can do very well.

Birthdate: Jefferson Davis, Pres. Confederate States; King George V, of Gr. Brit.; Richard Cobden, Eng. apostle of free trade; Paulette Goddard, actress.

NOTED MERCHANT DIES

VANCOUVER (CP)—Christopher Spencer, pioneer British Columbia merchant, who built up the David Spencer Ltd. retail store chain, died here Sunday. He was 84. Mr. Spencer sold his eight stores throughout the province to the T. Eaton Company in 1948 for a reported $14,000,000.

TUESDAY, JUNE 2, 1953 (Released by The Bell Syndicate, Inc.)

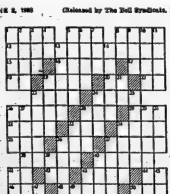

HORIZONTAL
1 Kind of fly
5 Rupees
13 Disputations
14 Wait
15 Arthur's sister
16 Pronoun
17 Printer's measure
18 Prefix: three
19 French for "and"
20 Solar disk
21 Mineral spring
23 Mark, as a score
24 Native metal (pl.)
26 Mine entrance
27 Mineral
28 Native metal
29 High mountain
30 Goddess of discord
32 To: com. wd.
33 Chief Norse deity
34 Masculine name
35 Frozen water
36 Scenic mountain
37 Prefix: pole
38 Mark of omission
41 Article
42 A direction
43 Chinese
45 Printer's measure
46 Prefix: way
47 Capitalist of old Rome
48 To: ad
49 Symbol for iron
50 Unit of energy
51 The ancient one
52 To agitate
53 Symbol for samarium
57 Assistants

VERTICAL
1 Lure
2 Sun god
3 Part of plant
4 Ere
5 By
6 Bottle
7 Part of "to be"
8 Number
9 Plural ending
9 River island
10 One of a Cameroon people
11 Spoken
12 Arrow-like plant
21 Predatory mammal
22 Rising
27 Rajah
31 A: comb. form
34 Step
35 Article of food
37 Letter of alphabet
39 Player on certain musical instrument
40 Saint Lawrence River
42 Clothbird
43 Dining stop
44 High card
45 Pronoun
46 Preposition
48 Freight
51 Feminine name
52 Is, American Indian
54 Note of scale
55 Gender
57 Fourth calif.
58 Maid
59 Philippine, Mindanao tribe
60 Pronoun: dial.
61 Cooled lava

Answer to Yesterday's Puzzle

I/L ABNER — By Al Capp

BLONDIE — By Chic Young

PINNY — By Barry Raenigsen

BRINGING UP FATHER — By George McManus

RUSTY RILEY — By Frank Godwin

OZARK IKE — By Ray Gotto

Wanted! Newspaper Carriers. — Apply Ontario Intelligencer Office.

TILLIE THE TOILER—By Bob Gustafson

Get Quick Results By Using Ontario Intelligencer Classified Ads — Everyone Reads Them

BRING IN YOUR ADVT. OR PHONE 4600 AND ASK FOR CLASSIFIED. DEADLINE 10 A.M. DAY OF PUBLICATION. FOR SATURDAY PUBLICATION ADS. MUST BE IN FRIDAY AFTERNOON.

WANTED — FEMALE

COMPTOMETER OPERATOR, CLERK typist and bookkeepers; Apply stating age, experience and salary expected to Box 102 Ontario Intelligencer. J2 3t

GIRL OR WOMAN TO CARE FOR 2 year old child and do light housekeeping. Phone 3812W. J2

HEAVY DUTY 2 BURNER ELECTRIC range. Automatic oven control. Good condition. Phone 3737. J2

TWO RELIABLE WARD AIDES FOR hospital. Full time, 8 hour day duty. Applicants apply to Director of Nursing, Belleville General Hospital. J1 3td

HOUSEKEEPER SLEEP OUT. PHONE 3378R. J1 3td

COUNTER GIRL, PART TIME, 3 nights weekly. Living near preferred. Apply in person. Thomson Canteen. J1 3td

WOMAN FOR GENERAL HOUSEwork. Must be able to do plain cooking. Sleep in. Good wages and liberal time off. Adult family. Apply Box 90, Ontario Intelligencer. M26-tf

WAITRESS FOR 4 DAYS AND 2 nights a week. Also part time girl for nights. Meals and uniforms supplied, also extra pay for night work. Apply in person to Diana Grill. M25-tf

ACCOM. WANTED

FAMILY OF 5 URGENTLY REQUIRE house, in or near city. Reasonable rent. Apply Box 71, Ontario Intelligencer. J2 3t

2 FURNISHED ROOMS, LIGHT housekeeping. Phone 42r5, Mt. View. J2 3t

BY JULY 1ST. — SELF-CONTAINED apartment, 3 or 4 rooms, unfurnished, garage, for single adult. Phone 348. M30 3td

TO RENT, HOUSE WITH THREE bedrooms, yard and garage if possible. Phone 329, after six 3135-W. A8-tf

WANTED

1 LARGE OR 2 SMALLER ROOMS on East Hill for my kindergarten primary class rooms next September. Phone 3307R. J2

SEWING TO DO IN OWN HOME. Reasonable. Phone 3658J. J2

KITCHEN HELP AND ALSO HELP for booth. Steady work for summer, good opportunity for school boys or girls. Apply Mrs. Bruce Martin, Outlet, Picton, Ont. Phone 394W4. J2 6t

ATTENTION FARMERS! WE WILL be pleased to pick up dead or crippled farm animals for sanitary disposal. For immediate service 353. J2-etu-th-s-tf Limited. Belleville 3338. Stirling telephone collect, Gordon Young.

USED CARS AND TRUCKS. LET us sell your car or truck for you. 5 per cent commission. Phone 433W12. J1 3td

YOUR HOME TO SELL. THE DEmand is increasing for houses in every price range. No sale — No charge. Cooper & Whalen Real Estate, 338 Pinnacle St. Phone 4632. M25-14t

FARM SERVICE, HIGHEST PRICES paid for old, crippled and disabled farm stock. Immediate service. Reverse charges accepted. Phone Belleville 657-J-3. N. Peconi, proprietor. M30-tf

WILL BUY NEW AND USED feathers or exchange for spring mattresses. Eiderdowns recovered. Mr. Robinson, Box 30 Ontario Intelligencer. M3-2m

USED PIANOS TO TRADE IN ON television and Will's pianos David's Electric Shop 313 Front St. Phone 5041. F11-tf

SALESMAN WANTED

ATTENTION ALL SALESMEN IN Belleville and within a 50-mile radius. — New lighting discovery—amazing guarantees. Terrific savings for offices, stores, factories, institutions, etc. Assured repeats—exclusive territories. No special training necessary, sure-fire sales presentations sell 4 out of 5 calls. Immediate earnings, hundreds of dollars a week, every week, non seasonal! No investment. Complete sales kit, full instructions and plenty of samples and demonstrators absolutely free. Write today: Hi-Test Corporation, Hamilton, Ontario. J1 3td

BUILDING SUPPLIES

PRECAST CONCRETE SEPTIC tanks; available through your local plumber. We deliver and install. Additional capacity can be added at any time. Madoc Concrete Products. A20-tf

G. F. AIRHART LUMBER CO. TELEphone 4925. Station St. Rd. Lumber, roofing, hardwood flooring, plywood, sash, doors, mill work gyproc, gyproc lath, insulation. A10-tf

PRECAST CONCRETE SEPTIC tanks, any size, in multiples of 200 gallons. Available through your local plumber. We deliver and install. Information furnished without obligation. Madoc Concrete Products. Phone 156. M20-tf

SEE STRADWICK'S LIMITED FOR Floor Coverings, Wall Coverings, Strad Plastic Wall Tile Paint and Paint Supplies, Metal Mouldings ¼" Plywood 390 Front St. Phone 3388. M4-1m

ALL TYPES OF WOODWORKING and millwork. Bellewood Manufacturing Co. Ltd., 385 Dundas East Phone 3960. O24-tf

LUMBER, SHINGLES, DOORS sashes, millwork, cement, builders' hardware. Houston Company Limited. 28 Paul Street. Phone 1677 J30-tf

LUMBER, ROOFING, INSULATION sidings, wallboards, masonite, plywood, sash, doors moulding, hardware. E. D. Mott 370 Front St Phone 1653 J30-tf

LOST

GOLD BULOVA WRIST WATCH ON Victoria Avenue near National Billiards. Phone 2610W. Reward. J2 3t

LADY'S GOLD BULOVA WRIST watch on Front St. Saturday morning. Phone 4247J. Reward. J2 3t

ICE and FUEL

HARRY SMITH, ICE, COAL, FUEL. Pinnacle. Phone 2071. [illegible]

FOR SALE

NEW BRICK
ALL COLORS
$65 PER THOUSAND
DELIVERED
PHONE 3542-W
M29-6t

WANTED — MALE

BARBER WANTED IN BARRY'S Bay, Ont. Highest wages or commission. Apply Joe's Barber Shop, Barry's Bay, Ont. J2 7t

2 SPRAY PAINTERS TO TAKE charge of spray equipment. Apply L. G. Byrd and Son, 53 Cannifton Road. J1 6td

RELIABLE MARRIED MAN TO work on farm. Good wages, house, wood and milk supplied. Apply to Cecil Kleinsteuber, R.R. 1 Picton, Ontario. J1 2td

GOLDEN OPPORTUNITY
WE NEED THREE AMBITIOUS AND aggressive men to introduce a wonderful new household necessity to the women of Belleville. First time in Canada, retails for under $7.00. Hundreds of thousands have been sold in the States the past month. Every home a customer. Sold on easy credit terms by Canada's leading and most popular chain of Jewellery Stores. Here's YOUR chance to earn $150. a week and more regularly. We train and supervise you, supply free samples. Special bonus and incentive plans from the day you start.
Apply in person to Mr. Curtis at room 301, New Queen's Hotel, on Wednesday, June 3rd after 4.30 p.m. or on Thursday after 11 a.m. Do not miss this terrific opportunity for large, steady earnings. Get on the Band-Wagon at once. Some of our salesmen have been with us since we started in business, always enjoying large incomes of over $7,000. You will do the same. We'll prove it to you. M30 3td

MORTGAGES

ARRANGED AND BOUGHT. QUINTE Mortgage Co. Representative, A. K. Black. Phone 5064, Evenings 1230-W A1-tf

LANDSCAPING

FOR FREE ESTIMATES ON LANDscaping, seeding or sodding. Phone 3943-M. M30-tf

CAR BUYERS

BEFORE YOU BUY YOUR NEW OR late model used car see us about our low cost financing service. Available for either dealer or private sales. J. J. R. Barrett, Phone 3230, 338 Pinnacle. J1 1m

CLEANERS & DYERS

DRY CLEANING, LAUNDERING and storage. For efficient service Phone 4755, Belle Cleaners 336 Coleman Street. J17-tf

MODERN CLEANERS AND DYERS. Phone 2277 Refrigerated storage: rugs and upholstery cleaned. Dependable pick-up and delivery

UPHOLSTERING

"HOLLANDIA" UPHOLSTERING for the finest and cheapest upholstering with quick service. Phone 1161-M. We pick up. M12-1m

DECORATING

PAPER HANGING, PAINTING efficiently done. John R. Scott. 25½ Campbell St. M6-1m

PLASTERING

PLASTERING COMPLETE ROOMS and repairing; bricklaying, block laying; chimney repairs. Estimates cheerfully given. Phone Garn Peacock, 15-J-3. M23-1m

TAILORING

CUSTOM TAILORING, ALTERAtions, cleaning, pressing, ready-to-wear. Kamel the Tailor. 148 Front Street. Phone 3149. J1 1m

SHOVEL & BULLDOZER WORK

EXCAVATING, LAND GRADING, back filling. We have the machines for the job Vernon Burtt. Phone 2285-J. A6-tf

EXCAVATING, BULLDOZING AND grading. Berton Fitzgibbon. Phone 4410. J1 1m

T.V. SALES and SERVICE

EXPERIENCED TECHNICIANS INstall your aerial. Choose your television set from any dealer. Finkle Electric. Pinnacle St. Phone 2050 M7-1m

VACUUM CLEANERS

FILTER QUEEN, THE ORIGINAL bagless cleaning unit. Free Demonstration in your own home. Complete parts and service, G. Clapp, 18 Dunbar St. M21-1m

FRESH FISH

FOR SALE, FRESH LAKE TROUT whitefish. Phone 637. Bay of Quinte Fisheries, Bay Bridge Road. M27-1m

DAIRIES

REID'S DAIRY, 17 PARKER STREET We invite you to inspect our plant and try our dairy products. For courteous service have one of our orange colored wagons stop at your house daily. Phone 2240. M4-1m

ROBLIN DAIRY TELEPHONE 1593 Our homogenized milk, cream buttermilk and chocolate milk is sanitary sealed for your protection. O18-tf

RADIATOR REPAIRS

DUFFY'S CITIES SERVICE STATION J. Finkle, 72 Dundas St. W. Phone 321 or 4390-W. D13-tf

FOR SALE

CANADA 1 DESIGN SPEED BOAT, rebuilt Mercury. Boat in perfect Condition. Apply Old Mills Service Station, Trenton. Phone 3080. J2 2t

BRAND NEW FRONT END TRACTOR loader complete with hoses and combination manure and gravel bucket. Immediate delivery. Bargain price $358. Write Box 69 Ontario Intelligencer or phone 3485, Belleville. J2,4,5

300 CORD SLABWOOD, 300 CORD hardwood. H. A. Fry, Campbellford R.R. 3. J2 6t

BEAUTIFUL SADDLE HORSE, 4 years old, chestnut roan, extra quiet, well broken; also 2 brood sows, one due in June, 1 just bred. Charles Smith, 6th concession Sidney. Phone Frankford 61r13. J2

SIXTY HOGS, MOSTLY PURE BRED herefords. Sows with pigs, young bred sows, boars, shoats, included in lot. Apply Mary O'Shaughnessy, Plainfield. J2 2t

NO. 1 HYBRID BLEND ENSILAGE corn, 90% germination. $4 per bushel. No. 1 Longfellow ensilage corn, $4 per bushel. Wisconsin hybrid type 275 for late planting, $4 per bushel. Seymour Hamilton R. R. 7 Belleville. Phone 26-R-5 Mt. View, Huff's Island Road. M19-etu-eth-tf

LIGHT 2 WHEEL TRAILER, 16 INCH tires. Reasonable. Apply 14 Octavia Street. J1 2td

BROOD SOWS DUE IN ONE WEEK. Bred to pure bred Tamworth hog. Apply Hagerman Bros., Stirling. Phone 876. J1 3td

20 PIGS, 6 WEEKS OLD. APPLY Clare Brennan, Read, Ont. J1 3td

1951 INTERNATIONAL NORTON motor cycle, low mileage. Good condition. Phone 1064M after 5. J1 3td

LARGE SUMMER COTTAGE, 3 BEDrooms, electrically equipped, completely furnished, 50 miles north of Belleville. Apply Box 67, Ontario Intelligencer. J1 3td

STONE FILL
$3.50
per load
for a limited time
PHONE 3792
J1 6td

LOVE FOR SALE: BEAUTIFUL RED and white cocker puppies, black noses and dark eyes. Registered puppies whose bloodline is top winning strain in U.S.A. today. Healthy and strong. Reasonably priced. Phone 4219R. M30 6td

FULL OFFICE EQUIPMENT, ALL steel. Steel shelving. Phone 3140-J. M29-6t

ALLIS CHALMERS BALER, USED one season. S. C. Case tractor. Walter Pigden, R. R. 1, Madoc. Phone 57-R-2, Madoc. M16-10t

DO YOU KNOW WE SELL "BABY tendas, Tenda cribs, Car seats, Auto beds, Crib bumper pads?" Tiny Tot Town — Bridge Street. M20-1m

CRESS CALLOUS SALVE — NOW get relief. Your druggist sells Cress. M4-1m

USED TIRES
ALL SIZES
ALL MAKES
ALL BARGAINS
BILL DELINE LTD.
283 Coleman Street, Belleville
Phone 2311
M1-tf

ARRANGE YOUR OWN EASY PAYment plan on men's, women's and children's clothing, blankets sheets towels, bedspreads etc. Your credit is good at Sher's Family Outfitters. 140 Front St. Phone 813 Opposite the Capitol Theatre J30-tf

TRUCKING

CHOICE LOAM, SAND, GRAVEL, fill, cinders, stone. John Zebedee. Phone 3792. M23-1m

LOAM, GRAVEL, SAND, FILL, stone and slab wood. Phone 1627-J. D. Howard, 386 Bridge St. E. M18-1m

WASHED SAND STONE, CRUSHED fine. Plastering sand. Phone 3943-M M20-tf

LOAM, FILL, SAND, GRAVEL, ETC. Phone 3483-M. Clayton Fitzgibbon. M7-1m

LOAM, SOFT FILL, GRAVEL, SAND, crushed stone, cinders. General trucking. Morrison Bros. Cartage Phone 4490. A6-tf

FOR SALE: BLACK LOAM, SAND fill, fertilizer, crushed stone, sand and gravel. Excavating and bulldozing. Berton Fitzgibbon. Phone 4410. M4-1m

FLORISTS

FLOWER LANE, 247A FRONT ST (upstairs) Flowers to the discriminating. William Jardine floral artist. Phone 530 anytime.

CARPENTRY & PAINTING

GENERAL REPAIRS INSIDE AND out. Roofing, Brick Siding, Tile and Hardwood Flooring. Concrete Walks etc. Phone 2095. M11-1m

A. E. PERRY, CARPENTER, PAINTer. Alterations, repairing, our specialty., 73 Grier St., evenings. F7-tf

USED CARS FOR SALE

1930 MODEL A FORD COUPE, GOOD running order. Priced to sell. Howard Gallivan, Marlbank. J1 3td

RE-CHROME BUMPERS, GRILLS, etc., with "Bumper Re-Nu!" Not a paint or polish! Just like chrome! Lasts years! Send $1.98 or COD. Fernlor, 772 King West, Hamilton, Ont. (Dealers wanted.) M16-1m

FOR GUARANTEED
USED CARS and TRUCKS
348 Front Street
J. B. BOYCE and SONS
Limited
PHONE 704
OPEN EVENINGS UNTIL 9
A6-tf

SATISFACTION OR MONEY BACK on any new or used car or truck purchased at Boyce's. A3-tf

REAL ESTATE FOR SALE

IF YOU ARE PLANNING TO BUY either a farm, house, business or building lot, it will pay to contact me. My assistance may bring you the property you want.
LOUIS YANOVER
REAL ESTATE
Phone 3365. 247 Dufferin Ave. J2 5t

108 ALBERT ST. LARGE L-SHAPED living room, dining room; modern kitchen, pine panelled den and screened porch overlooking large landscaped lot. 3 large bedrooms. Attached garage. Forced air heating with oil. Low taxes and heating costs. $15,000. Phone 4802. J2, 4

FARM, 50 ACRES. GOOD BUILDings on county road, close to school, well watered. 3 miles from village, 2nd concession of township of Hungerford. Howard Gallivan, Marlbank. J2 3t

NEWLY BUILT 4 ROOM COTTAGE large lot with well. Reasonable. Pearl Street, Hillcrest. Phone 3725W. J1 6td

E. J. SAUNDERS
Real Estate Broker

$2,500 — FURNISHED COTTAGE located on bay shore at Rednersville. Excellent shore, boat.
$2,500 — DOWN WILL HANDLE MOdern duplex. Each apartment has four rooms, self contained, garage. Heated by forced hot air heating system.
$5,500 — TWO BEDROOM BUNGAlow on West side. Modern kitchen. Very easy to heat, low taxes.
$5,500 — INCOME OF $125.00 MONthly. Four bedroom up, hardwood floors down, garage, $3,000 down will handle. Possession.
$6,500 — TWO STOREY FAMILY home on West Brige Street, low taxes. Full plumbing. Exclusive agents. Enquire.
$6,800 — NEW MODERN BUNGAlow, never occupied, located in a low tax area in suburbs. Terms.
$7,000 — NEW MODERN SUBURBAN bungalow just completed. May be decorated to your specifications. Oil furnace, full basement, low taxes, terms.
$12,500 — FINE HOME ON DUFFERin Avenue. Large living room with fire place, dining room, kitchen, nice bedrooms and sunroom. Well landscaped grounds add much to this distinguished home. For inspection call 2849. Terms arranged.

E. J. SAUNDERS
Real Estate Insurance
219 Front Street
Phone: 2849
Evenings Call: 2849 — 997R
J1 3td

COOPER & WHALEN
REAL ESTATE
$33,000 — OUTSTANDING MODERN home on George Street, choice location, the owner of this beautiful residence is leaving the city and inspection can be arranged at your convenience.
$22,000 — LOVELY HOME ON DUFferin Ave., on spacious grounds, complete in every detail. Four bedrooms.
$14,500 — BRIDGE ST. EAST. Two storey modern brick, six rooms, full basement, forced air heating, oil. Low down payment considered.
$12,500 — MODERN FIVE ROOM brick bungalow, completely decorated, landscaped grounds. Full basement, oil. $2,500 down would handle.
$13,000 — QUEEN ST. SOLID BRICK residence, near Collegiate and downtown. Could be a money maker as rooming house.
$10,000 — BRAND NEW FIVE ROOM bungalow, nearing completion. Full basement, oil burner, tiled bath. Terms.
$9,500 — FIVE ROOM OWNER OCcupied bungalow. $3,500 down. Possession August 1st.
$8,900 — SEVEN ROOM MODERN two storey, West Hill. $2,300 down, full basement, furnace.
$6,900 — SIX ROOM TWO STOREY good condition, full basement, furnace, garage. $2,500 down.
$5,500 — TWO BEDROOM BUNGAlow, modern kitchen, $3,500 down required.
$1,500 — FULL PRICE. THREE rooms, ideal for temporary residence for someone who wishes to build, on large lot, McDonald Ave.
COOPER & WHALEN
REAL ESTATE
338 Pinnacle Street
Phone 4632 — Evenings 4724R-4778J
J1 3td

NEW 2-BEDROOM BUNGALOW, 4-piece bath, modern in every respect, on Valleyview Crescent. Reasonable down payment. Apply Howard Thomson, 212 N. Front. M30 3td

FOR SALE — SOLID BRICK HOUSE, 11 rooms, on Front St., half block from downtown. Also 3 storey frame building back of house, 20' x 40', nice lawn and garden, all in good condition and all can be connected to town water in back yard. Ideal place for tourist home. Phone 40 or write Box 133, Madoc, Ont. Apply Florence Reeves. M29-6t

GARAGE AND SERVICE STATION. Real business. Fully equipped. Building may be rented or bought. Located in Marlbank, Apply Marlbank Motors. M29-6t

72 ALEXANDER STREET, NEAR Charles Street. Substantial brick house with slate roof. Insulated. Interior is well planned and commodious. Attractive entrance hall, large long living room with coal fireplace and marble mantel, large dining room and large kitchen. Upstairs there are four bedrooms and den and bath. Good basement and hot water heating. An excellent family house or could be made into a duplex very easily. Inspection by appointment only — no enquiries at house. Sole agent:
GEO. N. GORMAN
(Realtor)
196 Front St. — Opposite City Hall
Phone 4600 — House Phone 687
M27-tf

CARTAGE

RELIABLE LIGHT DELIVERY AND furniture moving. Reasonable rates. Phone Ed. Kibbee, 4353-M. M14-1m

RENTALS and REPAIRS

ELECTROLUX VACUUM CLEANERS for rent. Local delivery Electrolux Sales and Repairs, 5 Highland Ave. Phone 4373. M6-1m

BUILDING CONTRACTORS

THE FRED ELGIE COMPANY LIMited. Alterations and repairs: public, commercial, private buildings. Bonded built-up roofing, shingling. 37 Fahey St. P.O. Box 159. Phone 3056, 24-hour telephone service. F13-tf

NOTICE

I, John William Ethier, 152 W. Moira Street, will not be responsible for any debts contracted by my wife, Marilyn June Ethier, from this date. June 1, 1953.
J. W. Ethier
J1 3td

ARTICLES FOR SALE

UPRIGHT PIANO, GOOD CONDItion with bench, privately owned. Phone 1905 or 2477. J2 3t

GIRL'S SUMMER CLOTHING IN sizes 2 to 3 and size 4. Phone 1606W. J2

MOTOROLA RADIO CUSTOM BUILT for Dodge or Plymouth. Phone 4587J. J2

1952 ADMIRAL TV AND RADIO combination. For information phone 463J2. J1 2td

2 BROWN STEEL BEDS COMPLETE with spring and mattress, $20 each. Washing machine, good as new $65. Phone 3906W. J1 3td

ONE GAS RANGE CLARE JEWELL, used only eight months, like new. Phone 16 r 34, Mt. View. J1 3td

45-GAL. DRUMS, USED, IDEAL FOR oil, gas or water. Crawford Metals, 31 Station St. Phone 477. M20-tf

YOUR CREDIT IS GOOD AT SHER'S Family Outfitters. Arrange your own easy payment plan, on men's women's and children's clothing, blankets, sheets, towels, bedspreads, etc. 140 Front St. Phone 813, Opposite the Capitol Theatre. J30-tf

CASH PRICES ON CREDIT, $1.00 weekly. No service charge. Beautiful Melamin dishes in soft shades. Will last for years. We replace free all breakage for one year. We also sell aluminum ware, silverware, pop-up toasters, lamps, watches and rings for ladies and gents. Bedding and a large assortment of wool broadloom. Phone 1880-W. M2-1m

RUGS REWOVEN FROM YOUR OLD rugs, carpets and clothing. Reversible, seamless broadloom up to 13 feet wide without a seam. Solid tone-on-tone and patterns. Phone 3791-R, Continental Rug Co., Ltd. M8-1m

LIVESTOCK WANTED

HOLSTEIN SPRINGERS FRESHENing June until fall. No blood test required. Phone M. Levine 3507-R from 6 to 9 evenings or write 236 Victoria Ave. M25-1m

OIL BURNER SALES and SERVICE

KEMAC, MOST ECONOMICAL OPerating burner known. Always constant, even temperature. Carbon free operation. J. P. Millard. Phone 2559. M11-1m

DAYS, PHONE 4020 NIGHTS PHONE 4216-J The John Lewis Co Ltd. 285 Front St M27-tf

NOTICE

Brenmore Beauty Salon, formerly 34 Bridge Street E., is now located at 136 Victoria Ave. Phone 813. J1 3td

TOURIST RESORTS COTTAGES TO RENT

BASS LAKE, 60 MILES NORTH, PRIvate, electricity, boat, ice, fine beach for children. Available before July 18 and after August 15. $40 per week; minimum 2 weeks. Apply Box 32 Ontario Intelligencer. J2 6t

THE OLDE RANGE, LAKEFRONT cottages, comfortable, airy, safe beach, reasonable rates. Mrs. B. C. Bishop, Wellington. Phone 43W13. J1 1m

3-BEDROOM COTTAGE, FIREPLACE, furnished except linen and cutlery, screened verandah, hydro, frigidaire, new boat, good fishing, sandy beach, Buckshot Lake. Fred Mallory, Plevna, Ontario. M20-1m

PINE RIDGE, WEST LAKE ROAD, near Sandbanks. New lined housekeeping cottages. Two bedrooms. Good fishing. Sandy beach. $35 weekly with boat. W. J. Wessels. M20-1m

DOGS

LOVE FOR SALE: BEAUTIFUL RED and white cocker puppies, black noses and dark eyes. Registered puppies whose bloodline is top winning strain in U.S.A. today. Healthy and strong. Reasonably priced. Phone 4219R. M30 6td

SPRING TONIC GIVE SHERwood Alternative Mixture. Now obtainable at Dolan the Druggist. M27-tf

PLUMBING and HEATING

FREE ESTIMATES ON REPAIRS OF all kinds. Oil burner sales and service. All work guaranteed. Phone 724-J-5. Murray Reid. M28-1m

DAY AND NIGHT SERVICE, PLUMBing and heating Days, phone 4020 nights, phone 4216-J. The John Lewis Co. Ltd. M27-tf

NOTICE

Huntingdon township Progressive Conservative Association will hold a meeting in the Town Hall, Ivanhoe, Friday, June 5, at 8:30 o'clock, for the purpose of election of officers, selecting delegates to attend convention, and other general business.
GOLDIE McINROY RUSSELL SILLS
President Secretary
J1 2td

BOATING

JOHNSON MOTORS AND PETERborough boats; long waterproof plywood; used outboards. Stirling Lumber Co. Phone 333, Stirling, Ont. M14-1m

OUTBOARD MOTORS, REPAIRS, Johnson Sales and Service. Jack Goyer. 185 James St. Phone 4763. Open evenings. M4-tf

CHIMNEYS

CHIMNEYS BUILT AND REPAIRED. Estimates free. Cement mixer for rent. J. Davis, 95 N. Park St. Phone 4429-J. M28-1m

PERSONAL

SLENDOR TABLETS ARE EFFECtive. 3 weeks' supply $2.00; 9 weeks' $5.00. At all druggists.

TO LET

ROOM OR ROOM AND BREAKFAST, in private home for quiet gentleman. East hill. Apply box 37 Ontario Intelligencer. J2 3t

STEAM HEATED FIVE ROOM APartment with modern kitchen hot water, electric stove and refrigerator supplied. Complete tile bathroom fireplace in large living room. Janitor service. Well located. Available immediately —$90. per month. Write to Box 46. J2 tf

ROOM AND BOARD. APPLY 60 Grier street. Phone 1948J. J2 3t

5 ROOM HOUSE, HYDRO, 2ND. CONcession, Ameliasburg. Small garden. No children, abstainers. Phone 28r41 Mt. View. J2,10

4 UNFURNISHED ROOMS, HEAT, electricity supplied. Sink in kitchen, adults. Phone 4432J. J2 2t

4 LARGE UNFURNISHED ROOMS. Sink in kitchen, three piece bath. Near Mt. View on Picton highway. Box 8 Ontario Intelligencer. J2 3t

3 ROOMED UNFURNISHED HEATED upstairs apartment. Lights, telephone, bathroom. Adults only. Phone 2374R. J2 3t

3 FURNISHED ROOMS, HOT AND cold water, private entrance. Apply 132 E. Moira or phone 3712R. J1 tf

TWO ROOM APARTMENT, FURnished and heated, ground floor, separate entrance. Married couple or gentleman preferred. Phone 906W. J1 3td

3 ROOM UNFURNISHED HEATED apartment, garage. Apply 20 Albion street. J1 3td

BOARD AND ROOMS, GENTLEMAN preferred. On bus route, east hill. Phone 2138M, 57 Station Street. J1 3td

3 OR 4 UNFURNISHED PARTLY heated rooms. Phone 4334W. J1 2td

2-ROOM FURNISHED HEATED apartment. Suitable for young married couple. Phone 4067J between 5 and 8 p.m. J1 3td

FURNISHED BEDROOM, VERY CENtral, good locality. Phone 2458W. J1 3td

LARGE BEDROOM WITH OR WITHout board. 2 blocks from bus. Phone 4249J after 6 p.m. J1 3td

ROOMS FOR SLEEPING, BY NIGHT or week. Phone 2560. J1 6td

$90. MODERN APARTMENT, THREE large rooms, heated, fully equipped. Immediate occupancy. No children. Apply in person, J. T. Ransom, 344 Front Street or 17 W. Moira. J1 3td

3-ROOM HEATED APARTMENT. Downtown location. Immediate occupancy. Apply Box 25 Ontario Intelligencer. M30 3td

OR FOR SALE, SERVICE STATION in Wellington. Ideal location for Class A mechanic. Six months free rent. Apply Box 47 Ontario Intelligencer. M30 3td

APARTMENT TRENT ROAD, 2 bedrooms, living room, bath and kitchen with stove and refrigerator, heated. Phone 2141M. M30 3td

3 UNFURNISHED PARTLY HEATED rooms. Private entrance. Phone 1709W. M30 3td

FURNISHED LIGHT HOUSEKEEPing room with grill, suitable for business girl. Linen supplied. Use of phone. Near bus stop, West Hill. Phone 4346-W. M28-tf

A LARGE FURNISHED BED-SITting room. All conveniences. Suitable for 2 girls. Apply 178 E. Bridge. Phone 851. M25-tf

3-ROOM APARTMENT. MODERN home, Plainfield. Phone Belleville 2342-J. M20-tf

PLASTERING

STUCCOING A SPECIALTY. PLASterer and mason contractor. Let us price that old brick or frame building. Estimates free. Call or write Box 351 Napanee. Phone 323W. J2 1m

BAILIFF'S SALE

On instruction from Commercial Credit Corporation, I am authorized to sell, at 1:30 p.m., Friday, June 5th, 1953, at Dulmage Motors, Station Street, one 1949 International dump truck, the property of Albert Bannister.
Wm. Tice,
Bailiff.
J2 3t

STORM HITS HARBOR

GODERICH (CP)—High winds, accompanied by thunder and lightning, left a trail of destruction in the harbor Saturday night and early Sunday. The waters of Lake Huron, boiling over the shore, lifted two 28-foot cruisers and several small fishing boats on to the pier.

NOTICE TO CREDITORS AND OTHERS

IN THE ESTATE OF JAMES OSCAR RUSSELL McCURDY, Deceased.

All persons having claims against the estate of James Oscar Russell McCurdy, late of the City of Belleville in the County of Hastings, who died on or about the 16th day of March, 1953, are hereby notified to send particulars to the undersigned on or before the 30th day of June, 1953, after which date the estate will be distributed, having regard only to the claims of which the undersigned shall then have notice, and the undersigned will not be liable to any person of whose claim they shall not then have notice.
DATED at Belleville this 25th day of May, A.D., 1953.
ROBB, ROSS, CASS & HURLEY,
15 Campbell Street,
Belleville, Ontario,
Solicitors for the Administrator with the Will annexed, William Stork. M26-J2-9

CANNIFTON

C. G. I. T. Make Re-Affiliation Pledge

Last Thursday, the Canadian Girls in Training met with the Woman's Missionary Society to make their re-affiliation pledge, and to present their gift in token of their wish for fellowship. Amid spring flowers and lighted tapers, the girls, in their attractive uniforms, re-affirmed their desire to dedicate themselves to promoting true fellowship with girls of all nations, creeds and color. Mrs. Roy Pound, Auxiliary vice-president, welcomed the girls into the society and Mrs. J. Williams presented them with the World Friendship Insignia.

An inspiring worship period was under the direction of Barbara Williams. Musical numbers were, a trio by Ada and Reta Vincent, Marlene Latchford; a Negro spiritual by all the girls. Rev. W. H. Merrick closed the service with benediction.

While tea and cakes were being served to the ladies by the girls, Ada Vincent rendered a pleasing selection on her violin.

MUIR'S
ROOFING and FLOORING
GENERAL REPAIRS
98 PINE STREET
PHONE 1288

Buy
Interlocking Concrete Building Blocks
YOUR ANSWER TO CHEAPER HOMES!
Highest quality precisely built on modern vibrating machine.
It's the tongue-and-grove principle, better and stronger walls, speedily erected with neater appearance.
Saves substantially your building dollars.
Let us demonstrate the many advantages.
TAYLOR INTERLOCKING CONCRETE PRODUCTS
MADOC, ONTARIO.
PHONE 147

THE HAIL SEASON IS HERE . . .
Mr. Farmer!
Insure your valuable crops "Before" the storm and be financially protected against the dreaded hail storm, which as you know, can wipe out crops in a matter of minutes.
The premium is very low and you cannot afford to be without Hail Insurance. Write, phone or see us today for complete information.
The Lorne McDougall Insurance Agencies
Limited
150 Front St. Phone 5300
"BELLEVILLE'S LARGEST INSURANCE OFFICE"

See . . .
TOMORROW'S PAPER
FOR BIG WESTINGHOUSE REFRIGERATOR EVENT AT
DAVID'S

HEARING AID BATTERIES
Fresh Stock
Ireland appliances and refrigeration limited
12 VICTORIA AVENUE
Phone 2255

ART BRIDGE
Delivery and Cartage
Phone 3696
We Are Equipped to Move All Your Furniture.
Reasonable Rates
Efficient Service
Insured.

HEARING AID SUPPLIES
ACCESSORIES FOR
ZENITH
HEARING AIDS
BATTERIES
For All Types of Aids
HITCHON RADIO
4 Bridge St. E. Phone 854

PREPARE NOW

FOR NEXT SEASON'S
HEATING COMFORT
LET US
CLEAN - CHECK - ADJUST
YOUR OIL BURNER OR STOKER
PHONE 3955
VANDUSEN Bros.
329 FRONT ST.

FIRESTONE
Canada's No. 1 Tire
Special Offer For a Limited Time Only

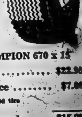

CHAMPION 670 x 15
Price $22.95
Allowance $7.00
On Your old tire
You pay only $15.95
ONLY $1.00 DOWN
And $1.00 a Week
BILL DELINE
LTD.
283 COLEMAN ST. PHONE 2311

BUSINESS DIRECTORY

ANTIQUES

BOUGHT — SOLD.
Primitives, Prints, Manuscripts, Gold, Silver, Copper, Pewter, Brass
Glass China
Antique Weapons
Indian Artifacts
T. G. WRIGHTMEYER
Period Furniture — Orientals
183 Dundas St. W. — Belleville
A9-1y

AUTO WRECKERS

HILLCREST WRECKERS
R. R. 2, Belleville Phone 2225
USED PARTS FOR ALL MAKES OF CARS AND TRUCKS, USED TRUCK TIRES

ARCHITECT

WATSON and WIEGAND
ARCHITECTS
344 FRONT ST. BELLEVILLE ONT. J9-tf

ACCOUNTANTS

KENNETH J. SODEN
PUBLIC ACCOUNTANT — AUDITOR
Income Tax Consultant
BANK OF MONTREAL BLDG.
BELLEVILLE — PHONE 3340

W. S. STONE
CHARTERED ACCOUNTANT
309 PINNACLE STREET
(Hotel Quinte Annex)
Telephone 340

GEO. A. WELCH and COMPANY
Chartered Accountants
BELLEVILLE
(Stobie Building)
Phone 4306 244 Pinnacle St.
Ottawa — Cornwall

E. J. S. WALLWORK
CERTIFIED GENERAL ACCOUNTANT
— Established 1920 —
49 Campbell St. Belleville
R. R. No. 2 PICTON

PAINTING, DECORATING

BOB CARTER
Interior and Exterior Decorator — Paperhanger
ALL TYPES WOOD FINISHING
Phone 4069 235 Coleman St.

BUILDING CONTRACTORS

WILLIAM BELCH
GENERAL BUILDING
REPAIRS and ALTERATIONS
First Class Workmanship
90 PINE STREET

HARRY CARR-BRAINT
CARPENTER & CONTRACTOR
OVER 25 YEARS EXPERIENCE
Office and Yard
Earl St., Belleville Phone 3046

BUILDERS' SUPPLIES

LUMBER
ROOFING — INSULATION — SIDINGS — WALLBOARDS — MASONITE — PLYWOOD — SASH — DOORS — MOULDING — HARDWARE
E. D. MOTT
Lumber and Builders' Supplies
370 FRONT ST. PHONE 1633
A3-1y

PIT RUN SAND AND GRAVEL
CRUSHED STONE, CONCRETE, SAND and CRUSHED GRAVEL
POWER SHOVELS, BULLDOZER and COMPRESSORS
Dial 4040, TRENTON
J. D. VanALSTINE
CONSTRUCTION

CHIROPRACTORS

R. D. KNOX, D.C.
DOCTOR OF CHIROPRACTIC
X-RAY
204½ FRONT ST.
Over Stroud's Gift Shop
Excepting Wed. and Sat.
Phone
Office 5130 Res. 395

R. A. WYATT, Ph. C.
CHIROPRACTOR & DRUGLESS THERAPIST
Mineral Fume Bath with Massage
Reduction of Tonsils and Hemorrhoids
Office and Residence: 117 Dufferin
Opposite Hospital — For appointment
Phone 960 — Lady attendant

R. RIEDEL, D.C.
Doctor of Chiropractic
Consultations by Appointment
X-Ray
218 CHURCH ST.
Office Telephone 3581
33-1y

EAVESTROUGHING

Trough installed, 30c per foot and up.
Eavestroughing for sale $15.00 per hundred
Roofing of all kinds and repairs
WORK GUARANTEED
Will work in a 30 mile area from address
G. BAILEY
Point Anne
Phone 407-W-1

FLOORS and WALLS

PIDUTTI — FABBRI
TILE and TERRAZZO CO
GLAZED and CERAMIC FLOOR and WALL TILE
TERRAZZO FLOORS — Guaranteed
Repairs on Tile and Terrazzo
FOR FREE ESTIMATES
PHONE 3836 or 1037
51 NORTH FRONT ST.
M30-1y

PICTURE FRAMING

ALL TYPES OF PICTURES
EXPERTLY FRAMED
See Our Wide Range of Mouldings. Prices on Request. 7 Day Service.
QUINTE
PAINT & WALLPAPER
12 McANNANY ST. PHONE 313

EDGETOWN KENNELS

BOSTON PUPPIES FOR SALE
Also the son of Champion Finale's Own Regardless, also International Champion Showman's Finale for stud service.
SEE OUR UP-TO-DATE KENNELS
OPEN TO VISITORS
W. C. SILLS, AVONDALE RD.

FOOT SPECIALIST

H. W. ROBESON, M.N.
ALL FUNCTIONAL DISORDERS OF THE FEET
Fallen Arches, Swollen Ankles, Hammer Toes, Thick Nails and cases arising therefrom, such as Arthritis, Sciatica, Rheumatism.
OFFICE HOURS: 9 to 12, 1 to 5, 7 to 9
144 Front Street
(Opposite Capitol Theatre)

HAIR DRESSING

LEEMAN'S HAIRDRESSING
187 GEORGE ST.
OUR SKILLED OPERATORS ENSURE YOU "THAT PERFECTLY GROOMED LOOK."
PHONE 202 for Appointment

INSURANCE

HALL & EARLE
(Nora B. Earle, Sole Owner)
ACCIDENT and PLATE GLASS
General Insurance, Fire, Automobile
278 FRONT ST. PHONE 1134-W
234 Ann St. Phone 3479

BURROWS & FROST
GENERAL INSURANCE and INVESTMENT SECURITIES
Freeman E. Burrows, Mgr.
249½ FRONT ST. PHONE 403

MASSEURS

C. H. HUGHES M.S.F. (Eng.)
OFFICE 306 COLEMAN STREET
BY APPOINTMENT ONLY
PHONE 900 OR 3817-M

MIMEOGRAPHING RUBBER STAMPS

THE JAMES TEXTS LIMITED
Fast, efficient work covering all needs: Reports, Circular Letters, Statements, Clubs, Lodges, Churches, etc. Three day service on all types of Rubber Stamps, Numbering Machines and Supplies.
179 - 183 Front Street
Phone 892 or 725
76-tf

NURSING HOMES

SIDBROOK PRIVATE HOSPITAL
Cobourg, Ont.
Licensed
Accommodation for elderly and chronic patients
Reasonable Rates
Supervised by Registered Nurse
Phone 1418, Cobourg

SHARPENING SERVICE

LAWNMOWERS and SAWS
MACHINE SHARPENED and REPAIRED
LAWN ROLLERS TO RENT
ART SAVAGE
ELECTRAKEEN SHARPENING
19 BALDWIN STREET at ELM
PHONE 2930
8.30 p.m. to 10.00 p.m. Daily
Saturdays: 8.00 a.m. to 6.00 p.m.

TYPEWRITER REPAIRS

THE JAMES TEXTS LIMITED
Prompt and Efficient Repairs on ALL MAKES OF MACHINES
Typewriters and Adding Machines for Rent
179 - 183 Front Street
Phone 892 or 725

VISION SPECIALISTS

McFEE and ROSE
OPTOMETRISTS
Phone 36 218 Front Street
BY APPOINTMENT

UPHOLSTERING

ROSSMORE UPHOLSTERING
Phone Mt. View 44-R-1-2
New and re-cover work—Furniture and Automobile
Free Estimates-Samples Supplied
Air-Foam Rubber a Specialty
HOWARD LOCKWOOD
R. R. 7, BELLEVILLE

VETERINARIAN

DR. PAUL FOSTER
VETERINARIAN
Office at:
26 COLLEGE ST. E.
BELLEVILLE
Phone 1422

DR. J. G. HAMILTON
VETERINARIAN
Office at:
433 BLEECKER AVE.
Phone 2557

DR. HARRY W. BURNS
VETERINARIAN
OFFICE IN THE BELLEVILLE ANIMAL HOSPITAL
Phone 4700 108 Dundas St. E.

FLOOR FINISHING

EARLE DARRAH
Phone 4411 56 Bridge St. E.
SANDING MACHINES and FLOOR POLISHERS FOR RENT
Expert Installation on Mastic Rubber Tile and Marboleum Floors
FREE ESTIMATES
As Near as Your Phone

BUILDING CONTRACTORS

Cement Work of All Types
Sidewalks — Foundations
Cisterns — Chimneys
FOR FREE ESTIMATES PHONE
MORAN ENTERPRISES
MOUNTAIN VIEW 39-R-31

SERVICE

OIL BURNER and STOKER SERVICE
NIGHTS Phone 1959-R 1088-J
RADIO and APPLIANCE REPAIRS
VAN DUSEN BROS. LTD.
329 Front St. Phone 3955
F1-tf

RENTALS

SAVE MONEY—DO IT YOURSELF
RENT OUR
FLOOR SANDING MACHINES
FLOOR POLISHERS
PAPER HANGING KIT
First Class Equipment, Complete Line of Interior Decorating and Floor Finishing Supplies.
QUINTE
PAINT & WALLPAPER
12 McANNANY ST. PHONE 313

Anguished Words Of Mother Go Out to Two Sons

NEW YORK (AP)—A heartsick mother's anguished words went out Friday to her sons, half a world away behind the Iron Curtain:

"We would have made the most serious sacrifices involving our own person for your welfare. But we have been asked to pay a price that is too high, a price that no honorable man can pay."

Thus Mrs. Valeria Georgescu spoke to her two boys, Constantin, 19, and Peter, 14, the sons she has not seen in six years since she and their father, now American citizens, left Romania on what was to have been a brief business trip.

Thus Mrs. Georgescu tried to explain to her children why their parents could not accept a communist diplomat's reported proposal to spy on their adopted land, even if it meant not seeing them again.

"To go against our conscience (would) bring eternal shame to our family and to our name," she said.

Mrs. Georgescu's words were beamed at Romania by Radio Free Europe, a privately operated anti-communist network of the National Committee for a Free Europe.

Tape-recorded in New York, it was broadcast even as Christache Zambeti, a Romanian diplomat, took off from Idlewild airport for home. He was expelled by the U. S. government for allegedly trying to induce Georgescu to spy—if he wanted to see his boys again.

Would the sons hear their mother? Would they understand? Mrs. Georgescu might never know. She could only tell them:

"This was the only way in which we thought we could best protect you."

Civil Servants Given Five-Day Work Week

OTTAWA (CP)—The capital's 33,000 civil servants Monday received a Coronation present—a five-day work week for June, July and August. In previous years they worked the short week during July and August only.

Some federal workers, including the national reserve council staff, already have a five-day week on a year-round basis. The new move brings all employees at least temporarily, into line.

The government has been pressed to institute the five-day week for all employees on a year-round basis.

New Coronation Stamp Issued For Air Mail

LONDON (Reuters)—A double-size Coronation stamp, showing Queen Elizabeth in the ermine robe and crown she wore in Westminster Abbey today, will be issued Wednesday for air mail letters from Britain.

It will be the first time that a single stamp has been issued to cover the one shilling three penny about 17 cents rate on letters to the U.S. and Canada. The rate was increased from one shilling 14 cents last year.

The olive-green "one and three" is one of a Coronation series of four, designed to cover surface and air postage over the world. A Coronation air letter form and a special Coronation post mark have also been announced. The other stamp denominations are 2½ pence in magenta, four pence in blue and one shilling and six pence in steel blue.

CANADIAN AIRWOMEN

NORTH LUFFENHAM, England (CP)—Twenty-eight RCAF airwomen arrived for service at the RCAF No. 1 fighter wing here and the supply base at Langar. Others are serving in Europe, but this was the first time since the Second World War that Canadian airwomen came to England.

British Expedition Reaches Summit Of Mt. Everest

Dramatic News Described As a Coronation 'Gift'

LONDON (AP) —A Coronation-eve announcement by Buckingham Palace disclosed that a British expedition has planted the Union Jack on 29,002-foot Mount Everest in man's first successful attempt to scale the world's highest mountain.

News that two climbers in a party headed by Col. John Hunt had successfully battled their way to the summit of the icy peak in the Himalayas May 29 was relayed to the Queen Monday night, a palace spokesman said. He described the dramatic news as a Coronation "gift."

A message from Hunt relayed to Buckingham Palace said: "All is well."

The final assault on the Central peak on the Nepal-Tibet border, reported to be the third attempt by Hunt's 13-man expedition within the last few weeks, was made by a New Zealand beekeeper, Edward P. Hillary, 34, and a veteran guide of Nepal's Sherpa tribe, 39-year-old Tensing Bhutia.

London newspapers hailed the achievement as the beginning of a new Elizabethan era of British daring. They compared the deed with the triumphs of Captain Cook, Sir Francis Drake and Antarctic explorer Robert Scott.

That a New Zealander and a tribesman from Britain's longtime ally Nepal won the final victory was looked upon here as another symbol, like the Coronation, of Commonwealth unity. It is reported they carried Nepal's flag to the top, along with the Union Jack.

Wires Congratulations

Prime Minister Churchill today wired congratulations to Hunt. The message said: "My congratulations on this memorable British achievement in which the whole world has been interested for so many years."

The climbers raced against the approaching storms of the summer monsoons. It had been reported previously from Katmandu, Nepal, that they had failed to reach their goal during the brief spell of good weather and had given up hope.

Ten other Everest expeditions in the last 32 years had been beaten back by the numbing cold, fierce winds and lack of oxygen that produces extreme weariness and plays mental tricks with climbers at the extreme Himalayan heights. Eight of the previous attempts to scale Everest had been by Britons.

Especially Sweet

The victory over Everest was expecially sweet for the Nepalese Tensing Bhutia, who Himalayan experts say has climbed more peaks in the range than anyone else. Last year, with famed Alpinest Raymond Lambert, he climbed to within 800 feet of Everest's top but they were driven back by wind blasts hurling stones and chunks of ice and lack of oxygen.

The hunt expedition carried new light - weight oxygen apparatus, radios to pick up weather reports from India and newly - designed mortars to blast away dangerous overhanging ice. Some 400 Nepalese bearers packed the gear over trails from Namche Bazar, the village nearest the base of the mountain.

Queen Sends Congratulations

The Queen led a nation bursting with pride in cheering the conquerors of Everest.

On this, her day of majesty, she took time to send a cable of congratulations to the expedition.

"Please convey to Col. Hunt and all members of the British expedition my warmest congratulations on their great achievement in reaching the summit of Mount Everest. (signed) Elizabeth R" read the telegram to the British minister in Katmandu, Nepal.

The Duke of Edinburgh also sent this telegram to Col. Hunt: "Everybody is delighted with the wonderful news. Well done. Congratulations to you all. Philip."

Elderly Missionary Critically Wounded By Two Robbers

TAIPEH, Formosa (AP)—An elderly Canadian missionary was critically wounded today by two robbers identified by authorities as deserters from the Chinese Nationalist army.

The two suspects were arrested a few hours after Rev. George MacKay of the Canadian Presbyterian mission was shot.

Doctors said a bullet pierced the 69-year-old missionary's liver. They feared the wound would be fatal because of MacKay's age.

The missionary's 64-year-old wife, Jean, and their daughter suffered superficial wounds.

Queen's Face White, Drawn After Crowning

WESTMINSTER ABBEY (CP) —The Queen looked near tears as she left the abbey this afternoon after the tiring ordeal of the crowning.

Her face was white and drawn as she retired to the abbey annex before making the long triumphant ride through the rain-drenched capital to Buckingham Palace.

There was not a glimmer of a smile across her face. The weight of the imperial state crown she was wearing seemed to bear heavily on her slight figure.

The Queen had seemed strained at the outset of the Coronation ceremony. She seemed to tremble slightly as she glided through the great gold and white doors of the abbey for the crowning.

She had a fleeting smile for the massed ladies of her household as they swept into a deep curtsy, but she gulped nervously at the abbey doors.

Elected Directors

SIMCOE (CP)—Howard T. Cross of Union and T. B. (Bernie) Wales of Everett were elected directors of the Ontario Flue-Cured Tobacco Marketing Association in the first two spring elections.

Mr. Cross, who just completed a two-year term as director, defeated Joe Toth, R.R. 5, Mount Brydges, by 97-60 in zone 3 of the association.

A formal director, Mr. Wales won out in zone 14 over Edwin Foster of RR 1, Kendall by a margin of 46-35.

Voting takes place in three more zones this week.

Degrees Conferred

LONDON, Ont. (CP)—With 600 kneeling students the University of Western Ontario graduated its class of '53. It also marked its 159th convocation by paying tribute to three distinguished Canadians.

The honorary degree of doctor of laws was conferred on Ernest Charles Drury, one time Ontario premier and former head of the UFO government. The same degree was conferred on Herve Major, managing editor of La Presse, Montreal.

Dr. Charles Clifford Macklin, retiring head of Western's department of histology, received the honorary degree of doctor of science.

TROOPS JUMP OUT OF TRENCHES TO CHEER QUEEN

Reds Slam Against 11 Main Line Posts

SEOUL (AP)—More than 4,000 North Korean and Chinese Reds slammed against 11 Allied main line positions and a handful of outposts today as big-scale Communist attacks exploded in eastern and central Korea.

American and South Korean infantrymen smashed 10 of the main line attacks, nine on the bloody eastern front and one on the central front.

Fight for trench-line positions just in front of Luke the Gook's Castle on the eastern front, still raged.

There South Korean troops of the 12th division were counter attacking for a second time against Reds who hammered their way to Allied lines.

On the western front Commonwealth troops marked Coronation Day with an artillery bombardment of red, white and blue smoke-shells. At the same time British troops holding the crest of Little Gibraltar jumped out of their trenches, gave three rousing cheers for the Queen and jumped back again before the amazed Chinese had time to fire.

Earlier the Chinese woke up to find a huge Coronation emblem stuck right in front of their trenches, a Commonwealth division officer said. The sign could be seen for miles. A British patrol carried the sign over during the night.

An 8th army briefing officer said the bitter fighting on the eastern front was the heaviest in that section in more than a year.

Some 2,500 North Koreans overran two small outposts and stormed four main-line positions on or near Anchor Hill. All four attacks were beaten back by troops of the 15th RoK division, the army said.

Another 750 Reds, a full battalion, hit Americans of the U.S. 45th division in three attacks against Sand Bag Castle. Each time the attackers were stopped at the barbed wire by rifle and machine-gun cross-fire.

Flying Weather Perfect for Jets Bringing Pictures

MONTREAL (CP)—Flying weather along the route taken today by jet bombers and fighters speeding Coronation pictures from London to Montreal couldn't have been much better.

The bombers had some head-winds on the first part of their flight to Goose Bay, Labrador, but southerly winds into Goose Bay the latter part of the trip was to help them along.

Most of the rest of the flight to Montreal was expected to be through clear weather.

U.S. Foreign Policy Set on Friendship Not Fault-Finding

—Dulles

Secretary Reports on Recent Tour of Middle East

WASHINGTON (AP) —State Secretary John Foster Dulles told the U.S. Monday night the Eisenhower administration will base its foreign policies on "friendship—not fault-finding."

Following up a wave of congressional criticism of U.S. Allies, notably by Republican Senators Robert Taft of Ohio and Joseph McCarthy of Wisconsin, Dulles told a country-wide radio and television audience:

"It profits nothing merely to be critical of others."

In a report on his recent 20-day tour of the Middle East and South Asia, Dulles concentrated heavily on affairs in the troubled Holy Land. He said he found Jerusalem "heavy with hate."

He said his tour convinced him the Arabs are "more fearful of zionism than of communism" Zionism is the term used to express the Jews' desire for a national homeland.

Deep Resentment

Dulles said he found the Arab nations hold a "deep resentment" against the United States for its role in helping create the independent land of Israel.

The secretary said the U.S. will pursue an "impartial" policy in the Middle East to win the friendship of both Jews and Arabs.

The peoples of the Middle East and South Asia, Dulles said, "are suspicious of the colonial powers." He added:

"The United States, too, is suspect because, it is reasoned, our NATO (North Atlantic Treaty Organization) alliance with France and Britain requires us to try to preserve or restore the old colonial interests of our Allies.

"I am convinced that United Sates policy has become unnecessarily ambiguous in this matter."

Cannot Afford

"We cannot afford to be distrusted by millions who could be sturdy friends of freedom," he said. "They must not further swell the ranks of Communist dictators."

Dulles gave a detailed account of the tour which took him from the Middle East to India and Pakistan.

He expressed confidence that Britain and Egypt can settle their bitter quarrel over the Suez canal area. He promised that the U.S. will "assist in any desired way" to bring the nations together.

SLIGHT ERROR

ONEPU, New Zealand (CP)—A cafeteria to seat 400 at this newsprint town on the east coast was well under construction when it was found the building was going up in the middle of what was to be a main road. The work was torn down and 80 yards of concrete foundation were broken up.

HUGH MURRAY LIMITED

- - Contractors - -

Invites you to inquire into their service to undertake the following work:

1. Concrete walks, Driveways & Curbs.
2. Foundations, Retaining Walls, Porches and Patios (colored and plain).
3. Dustless concrete floors.
4. Piers, Docks, Breakwaters & Boathouses.
5. Cottages, Garages, etc.
6. Swimming and Wading Pools.
7. Bridges, Culverts, Manholes & Catchbasins.
8. Waterproofing.
9. Supply and erection of Metal Buildings designed to suit every purpose.
10. General repairs and alterations.

- All concrete work carried out under carefully prepared specifications.
- Qualified and experienced personnel.
- Modern Equipment.
- Planning service.

For free estimates and guidance in helping you plan your requirements —

Telephone 4496 or 2444-W — 15 Geddes St., Belleville

MORTGAGE LOANS

DWELLINGS, FARMS, BUSINESS PREMISES

We solicit your enquiries regarding loans for building or re-financing.

JAMIESON BONE & CO.
FIRE, AUTO & INSURANCE
183 Front St. Phone 1306

EXCELLENT OPPORTUNITY

SALESMAN WANTED

Large retail outlet requires salesman. Sales ability and experience an asset but not essential. Excellent chance for advancement to right man. Salary plus commission. Steady employment. Ideal working conditions. Apply in writing to

BOX 81 ONTARIO INTELLIGENCER

FARM MACHINERY DEMONSTRATION

COCKSHUTT TRACTORS AND FARM MACHINERY DEMONSTRATION

Machines working in the field on the Farm of Charles Scott at Belleville Livestock Sales Barn on FRIDAY JUNE 5. Come and Drive a Machine.

QUINTE FARM SUPPLIES

Cockshutt Sales and Service

FOR SALE

72 Alexander Street

(Near Charles Street)

Substantial brick house with slate roof. Insulated. Interior is well planned and commodious. Attractive entrance hall, large long living room with coal fireplace and marble mantel, large dining room and large kitchen. Upstairs there are four bedrooms and den and bath. Good basement and hot water heating. An excellent family house or could be made into a duplex very easily. Inspection by appointment only — no enquiries at house.

Sole Agent:

Geo. N. Gorman

(Realtor)

166 Front Street — Opposite City Hall
Phone 4600 — House Phone 687

NEW STEEL PIPES

Threaded and Coupled. Full Length.

GALVANIZED		BLACK	
½"	16.00 per 100 ft.	½"	12.85 per 100 ft.
¾"	20.75 per 100 ft.	¾"	15.70 per 100 ft.
1"	29.00 per 100 ft.	1"	22.40 per 100 ft.
1¼"	39.00 per 100 ft.	1¼"	30.00 per 100 ft.
1½"	46.00 per 100 ft.	1½"	35.75 per 100 ft.
2"	61.00 per 100 ft.	2"	47.00 per 100 ft.

Minimum Quantities 100 Feet.

CRAWFORD METALS

51 Station St. Phone 477

PICTON

Coronation Celebration Opens With Special Church Service

PICTON — The three-day observance of the Coronation here commenced Sunday morning when the majority of churches in town and county held special services. Sunday night, participating in a joint service at Picton United Church were St. Andrew's Presbyterian, First Baptist, Salvation Army, Free Methodist, church on Athol and Cressy charges and Picton United. More than one thousand persons filled the church. The brief talk was given by Rev. W. McClean, of St. Andrew's. Other ministers assisting were Rev. F. J. Whiteley, Rev. C. A. Shaver, Rev. B. Dawson, Rev. Ian Fleming, Lieut. G. Heron, Rev. G. A. Carswell.

Picton IOOF band assisted in the service with several selections and A. A. Benvie was at the organ and directed a choir from the United Church, Cherry Valley and St. Andrew's. The service included many of the portions being used in the Abbey service and a declaration of loyalty.

Music included a sextet of Mrs. R. Colliver, Misses Peggy Pickering, Dorothy Nourse, D. Stonebridge, Sandra Reynolds and Marie Baker who sang "O Say What Glory" (Marcello) The choirs gave stirring anthems, "Elizabeth of England" (Haydn), "I Vow to Thee My Country" (Vine) and "All Hail the Queen" (Willan). Band selections, directed by Creighton Lockyer included "Pomp and Circumstance" (Elgar). Organ selections were given by Mr. Benvie. Prior to the congregation joining in the singing of the National Anthem, the choirs gave a choral rendition to the setting by Algar.

Attending the service in a body were Boy Scouts, Girl Guides, Legion Ladies' Auxiliary, Cubs and Brownies, the Canadian Girls in Training.

Sunday morning, members of Branch 78, Canadian Legion, held a decoration service at Glenwood cemetery and later attended service at the Salvation Army citadel, where Lieut. George Heron gave the message.

School Program

Monday afternoon, some 600 school pupils presented a patriotic program in Benson Park. The school band led the parade. The program included "O Canada"; rhythm band selection and song by kindergarten; flag drill by Division 1; folk dance and song by Grade 1B; Songs of the Empire, Grade V; "Land of Hope and Glory" by all pupils and band; "Changing of the Guard at Buckingham Palace," by Grade 2; "The Flag", by Grades 1A, 2A, 2B; period dancing, Grade 4A; "Soldiers of the Queen", by Grades A and 3B and the band; "Soldiers of the Queen", by school choirs and band; "H.M.S. Pinafore", by Grade 6A; "Maypole Dance", Grade 6B; a play, "Servants' Quarters", by Grade 7; dance, "Sailor's Hornpipe", by Grade 4B; "Elizabeth of England", by the choirs and band; "Coronation Dinner," play, Grade 8A; "The Procession by Television", Grade 8B. "God Save the Queen."

The costumes were lovely and the large crowd of spectators were given an idea of the color, beauty and music of the Coronation itself.

Principal Carl Reid and members of the teaching staff distributed medallions to the pupils.

Coronation Dance

The Coronation Dance in the Armouries Monday night marked a dual occasion, the Coronation and the opening of Prince Edward Memorial Hospital fund drive, the object being $400,000. Members attending signed a scroll, which will be forwarded to Queen Elizabeth. Everything was donated and all proceeds go to the hospital fund.

Monday night also saw the opening of the softball season. Mayor H. J. FcFarland and Lt.-Col. A. O. Hood took part in the opening ceremonies.

Tuesday Events

Main celebration on Tuesday was at the village of Wellington. There the Council, Board of Trade and Canadian Legion joined to have a parade with a service in the park. Reeve James Cleminson presided. A service based on that used at the Coronation was followed. Medallions were presented to the pupils. A Coronation tree was planted and benches for the park, purchased by the Board of Trade to mark the Coronation, were presented. Picton Oddfellows band provided music during the ceremony and later gave a concert.

Tuesday night the Boy Scouts and Cubs will hold a ceremony MacAuley's Mountain. A ceremony will be held around the council fire. At a given time, the great beacon fire will be lighted and this will form a chain of such fires across Canada.

Tuesday morning there was a service for Armed Forces and others and members of the RCSA (AA) and affiliated batteries paraded, the Protestants to the Church of St. Mary Magdalene and the Roman Catholics to St. Gregory's church.

Both Wellington and Picton are bright with bunting and flags and many store windows carry special displays.

MELROSE

W. I. Views Crown Replica, Hears Details

MELROSE—Mr. Paul Mercier local jeweller, was guest speaker at the May meeting of the Melrose W.I. held at the home of Mrs. Newton Demille.

Mr. Mercier displayed his beautiful replica of the Royal Crown and described the making of it, the jewels used in it and answered many questions pertaining to the Crown.

The topic "The Coronation of Queen Elizabeth II and What it Implies", was given by Miss Bailey. This featured the history of coronations of kings and queens up to the present day as well as a complete coverage of the present Royal family.

Mrs. Charles Bates Jr., enlarged on the coronation theme with pictures of the Queen, crowns and orbs, used in the coronation ceremony, describing their use.

Mrs. J. Blatherwick led the members in the Oath of Allegiance and Mrs. Sherry Demille followed with a reading pertaining to Queen Elizabeth II.

Mrs. J. English distributed maps showing the coronation route.

The roll call "An incident in the life of our Queen", brought forth many amusing and interesting remarks from all the members.

A very fine display of scrap books compiled by the Melrose School children was on exhibit.

During the business section of the meeting it was voted to send $15 to the Salvation Army and a course on "Hints for the Home Nurse", was selected as a project for next year.

The next regular meeting will feature a tour of the industrial plant at Batawa.

PICTON

Shrine Club Given Charter By Potentate

PICTON — Picton and District Shrine club received its charter at a banquet held at the Royal hotel Friday night. Present on this occasion to take part were the Illustrious Potentate, Bill Corman, and Divan of Rameses Temple, Toronto. More than 100 members of the local club, guests from the district and Toronto enjoyed a meal which was served in Coronation state banquet style, with Noble H. J. McFarland as host.

Noble F. L. Ward, Q. C., president of the local club was in the chair and proposed the toast to the Queen.

The Illustrious Potentate congratulated the club on its recent formation and referred to these clubs as important stars in the Temple. He saw in it a potent instrument for good not only as part of the Temple but in the Community. A member of the Shrine for 20 years, Noble Corman said that this was the finest banquet he had ever attended, and extended thanks to Noble McFarland. He referred to the great charitable work of the Shrine, especially that on behalf of children.

Officers Installed

Officers installed were, Honorary president, Noble H.J. McFarland; president, Noble F.L. Ward; vice-president, Noble Lance Nethery; secretary, Noble E. J. Williams; treasurer, Noble Mac Hicks. Members of the executive council are Nobles W.A. Davern, Amos Hicks and Don Thompson. The obligations of these officers were pointed out by the Potentate

The Picton District Shrine Club charter and a gavel were presented by the Illustrious Potentate to Noble Ward, and he also presented Noble McFarland with a life membership in the Rameses Temple. Both presentations were suitably acknowledged.

On behalf of the local club, Noble Brian Dodds presented Noble McFarland with a life membership in this club. Noble McFarland expressed his appreciation of these presentations and said that during these unsettled times it is necessary to work together, seeking the Divine guidance that hearts would be open to the needs of the less fortunate.

Others who spoke briefly were Noble Judge Wilfred Lane, Noble Alfred Grey, Toronto who also sang 'Bless this House', Noble Lance Nethery, Past Potentae Grant Fraser of Madoc, Past Potentate Kitchener-Smith, Toronto, Noble John A. Maher who responded to a tribute paid him by Noble McFarland, Harry Vine of Napanee, Noble Glen Mowbray, Noble Mac Hicks.

The Commodores Quartet of Toronto gave an outstanding program appearing through the generosity of Noble FcFarland. In beautiful harmony they sang a variety of sixteen selections, each being applauded and many encored. Noble Nethery thanked the Quartet for their fine contribution to the program.

Those privileged to attend will long remember the grand meal served by mine host Dayton Wark and staff and the most enjoyable entertainment.

PICTON

Miss M. Conklin, Huffs Island, Crowned Queen

PICTON — Miss Rural Prince Edward County was crowned at the annual Spring Festival of the County Junior Farmers held at Tobe's County Gardens at Rossmore. Selected for this honor from among 28 contestants was Miss Marion Conklin of Huffs Island. She succeeds Miss Barbara Redner of Ameliasburg who presented the new queen with an ornamented crown and a bouquet of red carnations.

The judges were Mrs. F.J. Webster, Mrs. Clinton Green and Phil Dodds. Runners up in the contest being tied, were Miss Joan Wood of Hillier and Miss Joanne Rozomiak of Milford.

Another feature of the evening was the draw for a deep freeze unit, this being won by David Fox, son of Mr. and Mrs. Robert Fox, Bloomfield, who was marking his second birthday on the day the draw was made. County Warden C. Green drew the ticket.

Miss Conklin, who was chosen on a basis of appearance and personality, has been active in Junior Farmer Club work for some years.

She is a club representative on the Junior Women's Institutes of Ontario Board and a leader in girls' clubs.

Music for dancing was provided by Hugo Diggins and his orchestra. Young people were present from Prince Edward, Hastings and Northumberland Counties, numbering more than 600 in all.

Little Benny's Note Book

I was starting to run out after breakfist on account of hearing the fellows yelling and having fun outside, and ma said, Not so fast, young man. You know the Satturday rule. Werk before play, she said.

Meening the law about me being suppose to do a job around the house every Satturday to ern my allowance, and I said, Aw heck, ma, all rite. What do you want me to do? I said.

I ha..n't decided, ma said, and I said, Then G, ma, I've an idea. How about if I go around and inspect the whole house for you, and write down a list of everything that's got dust on it? Then you can go ahead with your dusting and save a lot of time by skipping all the places that's not on the list, I said.

I think we'd better choose something more practical and less visionerry, ma said. If you're so set on making a list, suppose you count the wash that's to go out, so the laundry man wont have an excuse to be short of anything, she said, and I said, Aw heck, ma, jimminy roozalem, that's too mutch like arifmetic. It will remind me of school on Satturday, and that's not helthy. Heck, ma, that's what Satturday is for, to forget school. It will twist the whole day wrong. And anyways, how do you know I even know the name of everything in the wash?

Oh, how do I know you even know your own name sometimes? ma said. But dont fly into a panick, I wouldn't dreem of trusting you with anything so important, she said, and I said, Well what do you want me to do?

Oh, straighten up your room, ma said.

Which I did, feeling partly lucky.

See . . .

TOMORROW'S PAPER FOR BIG WESTINGHOUSE REFRIGERATOR EVENT AT

DAVID'S

malathon

The newest and most promising

INSECTICIDE

The safest insecticide to handle

Especially effective for control of insects on fruit, vegetables, field crops and ornamentals. Safe for commercial and home garden use.

Write for information to

NORTH AMERICAN Cyanamid LIMITED

ROYAL BANK BUILDING TORONTO 1, ONTARIO

EATON'S

Wednesday Morning

SPECIALS

Store Hours — Wednesday 9 a.m. to 12.30 Noon

Reduced to Clear

Girdles, Corsets and Corselettes

WEDNESDAY A.M. SPECIAL — EATON Wednesday Morning Special each **4.95**

PLEASE NO C.O.D. ORDERS BY PHONE OR MAIL

Broken lines and sizes, colours white, pink or nude in the group. Shop early Wednesday Morning for this outstanding special.

Foundation Garments—EATON'S Second Floor (Dept. 210)

Clearance of

Cotton Chintz Tea Aprons

WEDNESDAY A.M. SPECIAL — EATON Wednesday Morning Special each .... **.39**

PLEASE NO C.O.D. ORDERS BY PHONE OR MAIL

Cotton chintz tea aprons with self ties, one patch pocket. Practical for personal use or as a gift. Wide assortment of colours and patterns to choose from. Shop early for this special.

—Aprons—EATON'S Main Floor (Dept. 212)

T. EATON C° LIMITED
BELLEVILLE BRANCH

A NEW TELY GAME

"Who am I in Movieland?"

Prize List

1953 STUDEBAKER CHAMPION 4-DOOR SEDAN

★

2-WEEK TRIP FOR TWO TO JAMAICA

All Expenses Paid Any Time Before June 30, 1954

★

SUNNIBILT PREFAB SUMMER COTTAGE

Erected Free Anywhere In Ontario Before June 30, 1954

★

WESTINGHOUSE LAUNDROMAT AND CLOTHES DRYER

★

6 WESTINGHOUSE TELEVISION SETS

21-INCH—INSTALLED

★

PLUS—100 BOOKS OF THEATRE TICKETS

SEE WEDNESDAY'S ONTARIO INTELLIGENCER FOR COMPLETE DETAILS!

THE WEATHER
Thursday—Cloudy, some showers. Low 45; High 65.

The Ontario Intelligencer

TEMPERATURES

	Max.	Min.
Today	66	41
One Year Ago	73	50

★ ★ Authorized as Second Class Mail. Post Office Department, Ottawa.

BELLEVILLE, ONTARIO, WEDNESDAY, JUNE 3, 1953

5c Per Copy, 25c Per Week

ELIZABETH GOES TO CALL ON HER PEOPLE

'Enthroned Forever In Our Hearts' Says Sir Winston

'Oldest Proud to Have Seen Youngest Always Remember'

LONDON (Reuters) — Prime Minister Churchill Tuesday night hailed Coronation Day as "a day which the oldest are proud to have lived to see and which the youngest will remember all their lives."

In a radio broadcast, he introduced the Queen's broadcast speech with: "It is my duty and my honor to lead you to its culmination."

"You have heard the prime ministers of the Empire and Commonwealth pay their moving tributes on behalf of the famous states and races for whom they speak," he said.

"The splendors of this second of June glow in our minds. Now, as night falls, you will hear the voice of our sovereign herself, crowned in our history and enthroned forever in our hearts.

"Let it not be thought that the age of chivalry belongs to the past.

"Here, at the summit of our worldwide community, is the lady whom we respect because she is our Queen and whom we love because she is herself. . . .

"It is our dearest hope that the Queen shall be happy, and our resolve unswerving that her reign will be as glorious as her devoted subjects can help her to make it."

" 'Gracious and noble' are words familiar to us in all courtly phrasing. Tonight they have a new ring in them because we know they are true about the gleaming figure whom Providence has brought to us in a time when the present is hard and the future veiled.

"It is our dearest hope that her reign shall be as glorious as her devoted subjects can help her make it. We pray to have rulers who serve, nations who comfort each other and for peoples to thrive and prosper free from fear.

"May God grant us these blessings."

Churchill raised his voice and ended with the words:

"The Queen."

He stressed the word "gleaming" in his talk and such is the great orator's influence here that it is possible he may have uttered a description for history: "The gleaming Queen."

Prime Ministers of the Commonwealth also broadcast messages of loyalty and greetings to the Queen.

Prime Minister St. Laurent spoke in English and French, and brought a warm and personal message from his fellow Canadians.

He said:

"Her Majesty inspired feelings of devotion and affection in the whole Canadian population during her visit to our country with the Duke of Edinburgh less than two years ago. . .

"Today we gladly add to the enthusiastic welcome Canada extended then to her charming Princess our firm pledge of allegiance to the crowned head of the Commonwealth, Her Majesty the Queen of Canada."

Prime Minister Pledges Loyalty To Her Majesty

LONDON (AP) —Prime Minister St. Laurent tonight pledged Canada's allegiance to Elizabeth II as "Queen of Canada."

Text of the prime minister's speech on a Commonwealth broadcast:

To me, as a representative of Canada at the Coronation, there has fallen the signal honor of broadcasting on behalf of my fellow-Canadians this message of loyalty and greeting to Her Majesty on the great day of her Coronation.

The message which I bring from my fellow-citizens is a warm and personal one. Her Majesty inspired feelings of devotion and affection in the whole Canadian population during her visit to our country with the Duke of Edinburgh less than two years ago.

That expression of affection was spontaneously given to Princess Elizabeth by cheering myriads of both young and older Canadians living along the four thousand mile royal route which stretched from Newfoundland, Canada's newest province and Britain's oldest colony, across the whole continent to our cities, mountains and forests of the Pacific Coast.

Today we gladly add to the enthusiastic welcome Canada extended then to her charming princess our firm pledge of allegiance to the crowned Head of the Commonwealth, Her Majesty the Queen of Canada.

RADFORD APPROVED

WASHINGTON (AP)—The Senate, without opposition, Tuesday approved Admiral Arthur W. Radford to be chairman of the joint chiefs of staff, Gen. Matthew B. Ridgway, chief of staff of the army; Admiral Robert B Carney, chief of naval operations, and Gen. Nathan F. Twining, chief of staff of the air force.

The Queen acknowledges the cheers of crowds as she rides in her state coach to her Coronation. Picture was made from a television screen. (CP from AP).

Queen Begins 6-Week Tour Of United Kingdom

Her Majesty With Philip To Meet Folk Face-to-Face

LONDON (AP) — The Queen, gay and smiling, went calling today on her people—and chose first a Cockney working class district that bore the brunt of the Nazi blitz.

She set out on the first of four official tours of London after awarding Coronation medals to 2,600 Commonwealth and colonial troops who participated in yesterday's procession. Four-year-old Prince Charles led the cheers for his mother at the colorful mingling of soldiers from many lands.

The Queen showed no signs of the strain of yesterday's ceremony.

Charles, heir to the throne, looked on from a balcony at Buckingham Palace while his mother awarded decorations to the contingent of troops from Canada, Australia, New Zealand, South Africa, Pakistan, Ceylon, Southern Rhodesia and the colonies.

As the troops lined up to pass the Queen and her husband, the Duke of Edinburgh, the little Prince shouted, "Ready, steady—go!" and every time the Duke saluted, Charles raised his arm in imitation.

Princess Anne wasn't as interested in the soldiers as brother Charles and after the bands passed she called out in a shrill voice: "Mummy—are you coming in?"

Crowds broke through police lines just after the royal car swung out of the palace yards on the official tour. The car came to a stop for a few seconds until the way was cleared.

Elizabeth was dressed in a powder blue, tightly-waisted coat and a blue felt hat with navy brim to match. She wore a diamond brooch at her lapel, pearl necklace and earrings, black gloves and shoes and carried a navy blue handbag.

The Duke wore a black overcoat over a dark lounge suit and carried a bowler. The couple rode in an open car, despite cold and cloudy weather.

This old capital was still in a state of hysteria—or hangover.

More than 10,000 people massed in Trafalgar Square when the Queen and Duke drove through—the same square they passed three times on Coronation Day.

The royal car slowed down passing a children's hospital in Kingsway and the Queen gave a special smile to the young patients, many in wheel chairs.

Shouts came up from the crowd "She's got the top down, bless her" and "You lovely girl."

The Queen's two-hour motor tour was through an avenue of waving Union Jacks, bunting and banners that gave a gay look to the normally drab neighborhoods with their begrimed cream stone houses.

A cold wind did not seem to disturb the young Queen, whose stamina during the long Coronation service drew the admiration of her people.

Small shopkeepers declared a special holiday. Little girls proudly showed their Queen their starched Coronation party dressed with red, white and blue sashes under their coats. Many wore coronets in the style of the peeresses who were present at Westminster Abbey.

The Coronation marked the start of six weeks of journeys by the Queen and her husband among Britons hopeful that the gracious young sovereign will lead them to a new Elizabethan age of golden splendor.

Thursday the royal couple visits northwest London. Tours of other sections of the city are scheduled for Sunday and Monday.

For distinguished Coronation guests, the Queen presides at state banquets at Buckingham Palace tonight and Thursday night.

The Queen's travels through her islands, typify the task destiny has cut out for her—to be her subjects' living symbol of everything Britain cherishes, to be the tie holding together the varied races of the Commonwealth.

In London, throughout Britain and in every continent where Britain's contribution to history has left indelible marks, people celebrated the Queen's Coronation Tuesday in ancient Westminster Abbey.

Carnival Spirit

In these islands they carried their happiness into the rain-drenched night in an ecstacy of carnival spirit.

Crowds growing to 100,000 cheered the Queen and her family on six different appearances they made on the flood-lit balcony at Buckingham Palace. Thousands danced in the streets. Great bonfires blazed through the land. Fireworks turned London's night into a spectacular theatrical pageant.

The fever of the Coronation ebbed only in the early hours today, when the tired thousands finally went to bed.

Subjects through the Commonwealth celebrated with the same enthusiasm as the millions here.

"God save the Queen" echoed through the scrub hills of Korea, where soldiers of five Commonwealth lands hold front-line positions against the Communists. Artillery fired red, white and blue shells and tank guns loosed a synchronized salvo.

In Lonely Outposts

In lonely Kenya outposts, where Britons carry on amid Mau Mau terrorism, toasts were raised in the Queen's name.

In Dyak Longhouses in North Borneo, in sedate government houses of Britain's Southeast Asian territories, in strife-torn Malaya, the peoples of many races joined in showing their loyalty to the 27-year-old Queen on the other side of the world.

Dragon and lion dancers writhed through triumphal arches amid great clashing of cymbals and gongs in the Chinese-populated colonies of Singapore and Hong Kong.

In countries outside the realm, British representatives gave parties and receptions in honor of the occasion. Vyacheslav Molotov, Soviet deputy premier and foreign minister, was the principal guest at a Coronation ball staged by the British embassy in Moscow.

Moscow newspapers gave unusual play to an announcement of the affair. Earlier papers in the Soviet capital made special mention also of the Coronation.

Sat in Rain

In London's rain, an estimated 3,000,000 sat or stood for long, wet hours for a fleeting glimpse of their sovereign. Tens of thousands had slept in the wet streets, some through two nights, waiting for the moment.

But 30,000,000 television viewers had a comfortable ringside seat on history—the sacred ceremony in Westminster Abbey, the glittering procession and the closeups of notables.

They peered down over the shoulder of the Archbishop of Canterbury and caught a Queen's secret smile, a smile only the archbishop among all the 7,500 persons in Westminster Abbey could see.

Television made this a Coronation for the people.

The London press hailed the Coronation with one of the biggest issues since newsprint was rationed in Britain in 1940. They spoke editorially of the dream of a new Elizabethan Age and they cheered its meaning.

The Times' View

The Times saw in the ceremonies "both inward and outward expressions of the greatest coming together of free peoples freely associated that the world has ever seen."

But The Times added Britain must give to the words "Elizabethan Age" a new meaning—"Christian values re-established, morals reasserted, conscientiousness revived, energy renewed and national unity restored."

The Telegraph said the Queen in a "memorable broadcast" struck the authentic note of the new Elizabethan Age. Her Coronation, she said, was not a symbol of departed power and splendor but a declaration of hopes for the future.

COMING EVENTS, PAGE 2

Prince Charles Had Fine Day Watching Parades, Mother

By FORBES RHUDE
Canadian Press Staff Writer

LONDON (CP)—A small boy saw a big parade Tuesday.

He saw it in company with several thousand other people who sat outside Buckingham Palace.

The boy is 4½-year-old Prince Charles, Duke of Cornwall.

The parade, of course, was for his mother, Queen Elizabeth, who made the solemn covenant of Coronation with her people.

For the greater part of the time, the boy was inside the palace walls and the thousands of people who watched with him were outside.

But, inside or out, Prince Charles seems to have little difficulty in establishing an easy camaraderie with folks who drop around. This is, partly because he is curious, and likes to push his chubby face through the big curtains of the windows which front the palace.

He didn't disappoint his public Tuesday. He was fast asleep when they started to take their seats in front of the palace.

Seen Through Curtains

But by 8 a.m., he and his sister Princess Anne, 2, could be seen peeking through the curtains.

Little wonder that they were looking out. Bands were already playing and the famous Guards regiments, in their scarlet tunics and high black busbies, were marching about.

Before the day was out Prince Charles would be taken to Westminster Abbey and would see his mother in moments of deep solemnity.

In fact, between the pageantry in front of the palace and the religious ceremony in the abbey he would see English history represented before his eyes.

Perhaps we can't know what a small boy will think when he sees his mother ride away in a golden coach, just like all the fairy stories that ever were, come true.

In any event he waved from the window when his mother left, but if he wished to be solemn about it, Princess Anne quickly ended that. She gave him several violent pushes, and while he still seemed to be thinking of what disciplinary measures should be taken, a nurse whisked them both from view.

After that he was taken to the abbey, and next time we saw him at the palace he stood looking out over the colorful scene in front of him—though his mother wasn't there then—in a prolonged salute which seemed to last until his arm grew tired.

Korean Troops Put on Show For Coronation

By BILL BOSS
Canadian Press Staff Writer

WESTERN FRONT, Korea (CP)—The Coronation was honored in Korea Tuesday in realistic technicolor on the battlefront.

Artillery sent plumes of red, white and blue smoke trailing across no man's land from smoke shells and booming guns maintained a thick curtain of smoke in the Commonwealth colors before the dazzled and doubtless puzzled enemy.

Then, punctually at 10 a.m., hearty warrior voices were raised along the whole Commonwealth front in three cheers for the Queen after a toast in rum was drunk to Her Majesty.

Two hours later, 21 contingents representing the entire 1st Commonwealth division held a Coronation parade in a rear area long associated with the Princess Patricia's Canadian Light Infantry in a valley among hills washed to a lush green by recent rains and flooded Tuesday with sunlight.

Two Sherman tanks of the Lord Strathcona's Horse, commanded by Sgt. Demertu Pishkarenko of Vernon, B.C., and Cpl. Leonard Goebel of Melville, Sask., acted as markers for the parade-ground ceremony.

CEYLON MAKES BID

ST. CATHARINES. (CP)—This Niagara city today had a bid for Canada's first Coronation Day baby. A son Ronald James, was born to Mr. and Mrs. Donald Glasford at 12:39 a. m.

Four Canadians Among Select Number Personally Receiving Coronation Medals from Queen

By ARCH MACKENZIE
Canadian Press Staff, Writer

LONDON (CP) — The new-crowned Queen today presented the 2,600 members of the Commonwealth and colonial Coronation military contingents with her Coronation medal.

Fighting men from around the world, including 750 Canadian servicemen and the RCMP contingent, lined up on the lawn of Buckingham Palace this morning, their uniforms spotless despite the rain during Tuesday's Coronation marching.

Four Canadians received their medals from the Queen herself, as she stood on the palace terrate beside the Duke of Edinburgh, who was dressed in a uniform of the admiral of the fleet.

The four were Gen. H. D. G. Crerar, aide-de-camp general to Her Majesty, Maj.-Gen. G. D. B. Smith, officer commanding the Canadian contingent, Cmdr. Robert P. Welland of Victoria, naval force commanding officer, and Wing Cmdr. J. V. Watts of Hamilton, RCAF unit head.

Above, looking down on the multi-colored uniforms headed by the Canadians in two units and the Gurkhas of the British army, were the Queen Mother, Princess Margaret, Prince Charles and Princess Ann of the Royal Family.

Gen. Crerar was received before the ceremony in the palace and stood below the Queen. The band of the Canadian Royal 22nd Regiment, one of three bands on parade, played the national anthem as the Queen appeared. After contingent commanders had received medals, the remainder took theirs from trays distributed rank by rank.

The Queen chatted briefly with Capt. J. A. E. Belanger of Quebec City, conductor of the Royal 22nd Band, and with Watts, expressing concern at the tribulations the forces encountered in yesterday's rain.

Before marching off wearing their medals, the parade components doffed hats and gave Her Majesty three cheers. The Duke of Edinburgh returned their salute.

The parade involved another eight miles of marching for the Canadians, who covered 13 yesterday. Tuesday night, most of them were back in camp Kensington Gardens and Earls Court by 6 p. m. and set to work cleaning their gear for today. Some managed to join in the hectic hijinks going on in London last night.

Among the Canadians decorated today was Leading Seaman Jack Bryant of Fort William.

As the Canadians marched out, observers spotted Prince Charles and Princess Anne saluting enthusiastically. The little princess put up the wrong hand, was corrected by her brother and tried both hands at the same time before she finally got it right.

5,448 People Given First Aid During Coronation

LONDON (AP) — Workmen heaped up mountains of empty bottles, sodden newspapers and ice cream cartons today as they labored to remove the rubbish left by the Coronation.

Weary members of the St. John Ambulance Brigade reported that from early Coronation morning until late Tuesday night they attended 5,448 casualties, of whom 233 were taken to hospitals.

Most of those brought into the 119 first aid stations had fainted during their long wait for the procession to pass.

Arrangements were being made to open Westminster Abbey beginning Friday so people can see the scene of the actual crowning. The replica regalia used in the Coronation rehearsals will be shown.

Odd Touch

There was an odd touch near the abbey. People moved in and sat down in the paper-littered stands trying to capture in their imagination some of Tuesday's pageantry. The weather at least was the same—it was cold and cloudy.

An army of workers moved into the west end and began taking down stands. They plan to remove in days what it took weeks to erect.

The task of cleaning up London's parks along the procession route was a tremendous one. It will take some time to restore the lawns trampled into a sea of mud by Tuesday's vast crowd.

City and District News

COMPANY HONORS GEORGE KIERNAN

Mr. George Kiernan, R. R. 2 Belleville, who resides with his sister, Miss J. Kiernan at Wallbridge, was recently honored by the Canada Packers. At the present time Mr. Kiernan is living retired after serving for more than 25 years with the company. At the banquet at the Royal York Hotel in Toronto, Mr. Kiernan was the recipient of a fine gift as a member of the Quarter Century Club while his sister was presented with a bouquet of red roses.

MURRAY McINTOSH WINS SWEEPSTAKES

Murray McIntosh won the Coronation Day Sweepstakes at the Bay of Quinte Golf and Country Club yesterday by shooting a sparkling 37 low gross for nine holes to defeat a large field.

Doug Ashley and Lloyd Lantz had low net scores with a 34.

The hidden hole prizes were copped by Ernie Colbourne, G. H. Trill and Art Gough. Frank Huson, with a 74 for nine holes, toured the course with the greatest number of strokes.

Prizes for all winners were golf balls.

MOTORBOAT CRASHES INTO ABUTMENT, DRIVER INJURED

Out for a moonlight spin on the Bay of Quinte, Thornton Portt, 27, of 69 Cedar Street, suffered undetermined chest injuries late Tuesday night when his outboard motorboat crashed into the abutment of the bay bridge. He was taken to Belleville hospital by Bush's Ambulance, where his condition today was reported as favorable.

CAR LEFT ONLY FEW MINUTES, TAKEN FROM STREET

That it pays to take the keys from the car, even when leaving it for only a few minutes, was learned early today by Jack Bruce of Napanee, who had his car stolen in the time that it takes to walk to the top of the stairs to a Front street apartment.

Bruce had parked his car opposite the city hall and had taken a pair of suitcases to a second-storey apartment. When he returned to the street his 1950 model car had disappeared. Police in the district were notified, but at noon today the vehicle had not yet been recovered.

Police reported that a second car had been stolen at Frankford. R. McLeod complained that a car had been taken from his car lot some time during Tuesday night.

Veterans Pay Homage, Deposit Wreath in Park

In a simple, impressive ceremony, veterans of two world wars Tuesday paid homage to fallen comrades at the Cenotaph on the occasion of the Coronation of Queen Elizabeth II.

Falling in at 2.30 p.m., the assembled veterans marched smartly to the monument. There William Bailey, president of the Canadian Legion branch in Belleville and Henry Drury, representing the Army, Navy and Air Force Association, laid wreaths at the base of the structure. They were escorted by Dave Bradford, past president of the Legion.

Lt. Armand Duffy of the Hastings and Prince Edward Regiment was the bugler to sound Reveille and Last Post.

The Queen is shown as she walked in procession into Westminster Abbey. (CP from AP).

Obituary

MORLEY C. REID
Rochester, N.Y.
(Contributed)

Funeral services for Morley C. Reid were held in Rochester, May 3rd. He died May 1st in Genesee Hospital after a short illness. He was 63. He was in the export sales department of the Eastman Kodak Company and had been employed by the company since 1910.

In 1941, while serving as a Kodak technician in Shanghai, he was interned by the Japanese for nine months. From 1943 to 1946 he was at the Kodak office in Honolulu. Then he returned to Shanghai and re-established the office there and returned to Rochester a year later.

He was born in West Huntingdon, the son of the late John and Alice Reid. Survivors include his wife, Helen, a son, John M. Reid, and a brother, L. Armour Reid, of Belleville R. R. 1.

JOSEPH GOWSELL

Joseph Gowsell, formerly of Foxboro, died suddenly in Regina hospital, Tuesday, June 2.

He is survived by two sons: George and David, of Rouleau, Saskatchewan, and one sister, Mrs. W. R. Prentice, Foxboro.

His brother, Walter, predeceased him on May 11th., of this year.

MRS. A. J. FOWLIE
(Deseronto)

Funeral services for Mrs. Mary Meredith Fowlie were held from the White Funeral Home at Deseronto to St. Peter's Presbyterian Church in Madoc on Tuesday. Services were conducted by the Rev. M. W. Heslip, assisted by the Rev. J. W. MacDonald of Pittsburg and Sand Hill Presbyterian Church.

Mrs. Fowlie died in the Kingston General Hospital on Saturday May 30. Daughter of the late Edmund Teel and Susan Bercaw, she was born at Phillipsburg, N.J. The deceased had been a resident of the Deseronto area for the past five years. She was 69 at the time of her death.

Surviving are one son, Ronald Teel Fowlie of Cranford N.J., and a daughter, Elizabeth Clare Fowlie of Deseronto. Also surviving is one granddaughter, Mrs. M. C. Griffin of Quonse Point, Rhode Island and a great grandchild, Michael Douglas Griffin. Her husband, the Rev. A. J. Fowlie, pastor of the church of the Redeemer, Deseronto, survives as well.

Educated in the United States, she was a member of the Church of the Redeemer and the Presbyterian Church at Deseronto. Mrs. Fowlie was also associated with the Ladies' Aid Society and the Women's Missionary Society.

Interment was in Exeter cemetery at Exeter, Ontario.

MRS. DAVIS CLAUS
(R.R. 1 Deseronto)

The funeral of Mrs. Clara Margaret Claus of Deseronto was held from her late residence to Christ Anglican Church, on Tuesday. The Rev. Walter S. Smith of the Tyendinaga Reserve officiated.

Bearers were James Maracle, Peter Maracle, Percy Maracle, Dorsey Claus, Irvin Brant and Joseph Doreen.

Daughter of the late Samson Green and Catherine Maracle, she had been a life member of the reserve. Surviving besides her husband, Davis Claus are one son, Loran, of Toronto; one brother, Francis A. Green of Tyendinaga and a sister, Mrs. Ambrose Jacobs of Quebec City. Two granchildren Loraine and Judith Claus are residents of Toronto.

The deceased was a member of Christ Anglican Church.

Interment was in Christ Anglican Cemetery.

THOMAS CALLERY
Madoc

Thomas Callery of Madoc, died at his home on Tuesday. He was 88 years of age.

Born in Hungerford Township, son of the late John and Ann Callery, he had been in failing health for some time. A resident of the village for the past 38 years the deceased is survived by his wife, the former Mary Ann Kelly.

One daughter predeceased him, Mrs. John (Kathleen) Lakey. Mr. Callery leaves four grandchildren besides his wife: Mrs. Bruce ((Marion) Mims, of Belleville; Mrs. Charles (Theresa) Fletcher, of Picton; Marjorie and Will Lakey, of Madoc.

A retired farmer, he was a member of the Sacred Heart of Mary Church at Madoc and the Holy Name Society.

The funeral announcement appears elsewhere in this edition.

MRS. EDITH E. MILLARD

The funeral of Mrs. Edith Emily Millard was held from the Grant Funeral Home to Alliance Tabernacle for service on Tuesday afternoon. Many members of that congregation, intimate friends and relatives were in attendance to pay their respects.

The service was conducted by Rev. Eric Strain, who also said the last prayers at the graveside in White's cemetery. During the service Mrs. William Sills and her daughter, Marion, sang "Beyond the Sunset."

The bearers were: Harold Vanderwater, Wilbur Wright, Gordon Brown, Daniel Benn, William Sills and Beverley Foster.

WHO'S THE STAR?

CLEVELAND, O. (AP)—A woman called the Plain Dealer with this question after seeing the Coronation movies on television: "Who's the star playing the girl?"

Ten Thousand People Applaud Colorful Parade, Fireworks At Coronation Night Display

Fitting climax to the day's Coronation celebrations, the band concert and fireworks display at the Exhibition Grounds attracted some ten thousand people. last night.

The parade, one of the best arranged by the services and city organizations, was viewed by at least that many more, as spectators lined the route three and four deep at various places.

The colorful feature of the evening was the fireworks "photo" of Her Majesty Queen Elizabeth II which was etched in brilliant color against a star-studded sky.

Another feature was the honoring of one of the city's most colorful athletes. Vernon Goyer, hockey, baseball and softball star, and a member of one of Belleville's most noted sports family was officially presented with the handsome silver trophy which will be given annually to the city's "Outstanding Athlete of the Year."

Trophy Presented

The trophy was presented to Goyer by A. "Merv" Mackenzie, Peterborough, the Ontario Athletic Commission chairman. Mr. Mackenzie was introduced by Jack Devine, Radio Station CJBQ sports director and Geo. H. Carver, sports editor of this newspaper. Goyer received a fine ovation following a brief address of appreciation from the massed throng that packed the infield in front of the future grandstand.

Eugene Lang was the master of ceremonies and introduced the various numbers, bands etc., in his usual easy yet masterful manner.

The special "Coronation beacon" was lighted by boy scouts of the city, previous to the fireworks display.

The parade, one of the most colorful and impressive ever staged in Belleville, was enthusiastically greeted.

The mile-long parade of 1,100 marchers, representing military, fraternal, civic and service organizations, including six bands and thirty vehicles, moved off smartly from the collegiate grounds sharp at 7.00 p.m.

Heading the parade was a color party composed of flag bearers of the more than 20 organizations represented. They were followed by the Knights of Columbus float which was a replica of the Queen's crown borne on a purple cushion in the back seat of a convertible car.

The Belleville Municipal band was the first of the six bands in the parade. They were followed by the city council and members of the Recreation Commission.

A smartly marching flight from the RCAF station, Trenton, sea cadets from H.M.C.S. Quinte, the RCAF Trumpet Band from Trenton, and representatives of the 9th Anti-Tank Regiment, the Hastings and Prince Edward Regiment, and the 27th R.C.E.-M.E. added military smartness and precision to the parade.

Add Colorful Touch

Some three hundred boy scouts and cub packs under their respective leaders added a colorful touch to the parade. Scout troops represented included the first, second third, fourth, fifth and 8th Belleville troops. Cub packs included the 1st. St. Thomas, 2nd. Christ Church; 3rd St. Michael's; 4th Kiwanis; 5th. College Hill; 6th Tabernacle Church; 7th Salvation Army; 8th Queen Mary Home and School; 9th Queen Elizabeth Home and School; 10th Holloway Street United Church and 11th Bridge Street United Church.

Scout and cub oficifals present were Boy Scout Assistant District Commissioner Don Allen;; Field Commissioner Art. Jackson, and Cub Assistant District Commissioner Don Allcorn.

The Salvation Army Band, uniformed cadettes of the St. John Ambulance Brigade immediately preceded the vehicular portion of the parade.

Included in the mechanized portion of the parade were several pumpers, emergency truck, and the ladder truck of the Belleville Fire Department, two ambulances of Bush's ambulance service, two army motorcycle policemen, an army radio lorry, machinery lorry, a Bren gun carrier and several army trucks.

Floats Drew Applause

An exceptionally colorful float from the Ontario School for the Deaf combined history and tradition in a tableau that included four suitably costumed girls representing Britannia, and four boys garbed in the scarlet tunics and deep blue breeches of the Royal Canadian Mounted Police.

A hospital float, complete with surgically-gowned and masked doctors and nurses as if in the midst of an operation,was complete to the rubber gloves, and drew rounds of applause as it passed along the line of march.

A committee judging the floats composed of city Aldermen Don Thomas, Robert Temple and Jack Bradford, awarded the O.S.D. float first prize and the hospital float second prize.

Other floats in the parade were entered by the Belleville Boy Scout association, L.O.L. 274 and the Lions Club.

The Kinsmen's Boys' Band followed the floats and provided marching music for members of the Kinsmen Club, the Kiwanis Club and a large, strikingly-costumed delegation from the Knights of Columbus.

The 9th Anti Tank Regiment Pipe Band preceded the delegation of Army, Navy, and Air Force veterans.

The sea cadet band, members of the Legion and the R.C.A.F. Association, brought up the rear of the parade.

Arranged by Recreation Commission

The parade was arranged by the recreation commission under the chairmanship of Bill Van Tassel, and was marshalled on the Collegiate campus by parade marshal Alderman Angus Duffy.

It moved off exactly on time, and proceeded down Church street to Bridge, along Bridge the Fair Grounds.

BIRTHS

LITTLE. — Mr. and Mrs. Garfield Little, 95 Cannifton Road, are happy to announce the birth of a daughter, Keitha Marjorie, (8 lbs. 4 oz.) at Belleville General Hospital, Sunday, May 31, 1953. A sister for Judy. J3

DEATHS

CALLERY, Thomas. — At his home Madoc, on Tuesday, June 2, Thomas Callery, beloved husband of Mary Ann Kelly, in his 89th year.
Funeral from his late residence, on Thursday, June 4, to Sacred Heart of Mary Church, for Requiem High Mass at 9.30 a.m.
Interment, new Sacred Heart of Mary Cemetery. J3

BOURDEAU, Marguerite — Suddenly at her home, Westmount, Montreal, on Monday, June 1st, Marguerite Keeler, beloved wife of Joseph G. Bourdeau.
Will rest at the Thomas C. Thompson Funeral Chapel from Wednesday, evening. Service in the chapel on Thursday, June 4th, at 2:30 p.m.
Interment Belleville Cemetery. J3 3t

JEFFERY, William A. — At Kingston General Hospital on Tuesday, June 2nd, William A. Jeffery, R.R. 2 Trenton (Bayside), beloved husband of Maude Denton, in his 63th year.
Resting at the Belleville Burial Company Funeral Home, service in White's United Church on Thursday, June 4th, at 3:30 p.m.
Interment White's Cemetery. J3 3t

BAILEY, Charles Wesley — Suddenly at Point Anne on Monday, June 1st., Charles Wesley Bailey, beloved husband of Maggie Barnhart, in his 85th year.
Funeral from his late residence on Thursday, June 4th, at 1:30 p.m.
Interment Shannonville Cemetery. J3 3t

IN MEMORIAM

FRALICK. — In loving memory of my dear mother, Mary Josephine Fralick, who passed away June 3, 1948.
Oft and oft our thoughts do wander
To the grave not far away.
Where we laid our dear mother
Just five years ago today.
—Lovingly remembered by son Ronald, daughter-in-law Betty and granddaughter Mary Elizabeth. J3

CARDS OF THANKS

As chairman of the Coronation Celebration Committee, I wish to express my sincere thanks to all members of the committee for their excellent co-operation in making it such an outstanding success, also to the merchants and others for decorations, donors of floats, all organizations in the parade; the Ladies' Legion Auxiliary, bands, and Paul Mercier; radio; press; Public Utilities Commission; Public Works Dept.; Fire and Police Depts.; Ministerial Association; school boards, and all others who contributed in any way.
—Ald. Chas. L. Hyde. J3

I wish to thank the doctors and nurses who looked after me in the hospital, also the friends, neighbors and relatives who sent flowers, cards and visited me while I was in the hospital.
—Allen Jones. J3

COMING EVENTS

"THAT KID BUCK." A SOUND motion picture showing God's answer to juvenile delinquency. A true story based on the conversion of a juvenile delinquent. See it Saturday June 6, 8 p.m., Wesleyan Methodist Church, Everett St. J3-2t

SPEED BOAT REGATTA. ALL classes of outboards, Canada One design inboards. See the finest drivers from Canada and the U.S.A. in action, Sunday, June 14, 1953, Victoria Park, Belleville, 2 p.m. J3-10t

HOSPITAL AUXILIARY GARDEN Party, residence Mrs. George Stobie Trent Road, Wednesday, June 10, 3-5.30. M6-J3-9

WOMEN OF THE MOOSE SOCIAL evening tonight at the Moose Hall, Victoria Ave., 8.30 p.m. Usual prizes, Admission 25c. Proceeds for charity. J14-ew-tf

ALCOHOLIC ANONYMOUS, 8.30 p.m. Elks' Hall, every Thursday. All persons with drinking problems are welcome. J21-ew-tf

CATHOLIC WOMEN'S LEAGUE monthly meeting Friday, June 5, 8:30 p.m. in Knights of Columbus Hall. J3

BUY NOW AND SAVE. SEASON tickets available for Belleville Memorial Swimming Pool from any Kinsman. Children $5, Ages 16 and over $7.50; family tickets, $15.00. BCI and St. Michael's student tickets $5. J3 3t

SOCIAL EVENING EVERY WEDNESday, Orange Hall, Church Street, 8:30 p.m. Sponsored by Juvenile Orange Lodge. Large prizes, three extra door prizes, value $15. Jackpot. Admission 25c. Everyone welcome. J2.3

HOLLYWOOD DAREDEVILS, BELLEville Fair Grounds, Thursday, June 4, 8.30 p.m. 25 big acts under floodlights, sponsored by Kinsmen Club of Belleville. M29-6t

NOW Toni Trio
A CHOICE OF 3 PERMANENTS FOR ALL TYPES OF HAIR: •REGULAR •SUPER •VERY GENTLE
YOUR CHOICE OF REFILLS $1.75
McKEOWN'S DRUG STORE
Phone 4780 We Deliver

FOR CORRECT TIME
After 6.00 P.M.
Phone 635

MARTIN'S SHOE REPAIR
24 HR. SERVICE
Phone 4413 55 Everett St.

FLOOR SANDING
OLD FLOORS RESURFACED AND MADE LIKE NEW.
NEW FLOORS SANDED AND FINISHED.
GLEN ELLIOT
196 Dufferin Ave. Phone 2006?

NO THANKS I'm Not Hungry!
That is probably what you will say if you eat one.
Melozets Wafers
These pleasant tasting wafers offer an effective mechanical means of satisfying the feeling of hunger.
1.50 per package.
SELDON'S DRUG STORE
Phone 11 2 Deliveries Daily

COPPERTONE
a "Made in Florida"
SUN TAN PREPARATION
Stimulates tanning. It is rich in emollients to protect skin against sun and wind. COPPERTONE may be obtained in oil, put up in regular bottles or Aerosol spray container. If you prefer an ointment, you may have it in a jar or a tube. This New Sun Tanning preparation is sold at
DOYLE'S DRUG STORE
Phone 328 We Deliver

Ashley Furs
COLD STORAGE
• 7 Point Protection
• Your furs protected against
• Fire! Moths! Heat! Theft! Accident!
• Fully Insured
• You Pay No More
Phones 2340 and 393
294 Front St. 323 Coleman St.

NOW! 3 Toni
HOME PERMANENTS
CHOOSE THE ONE TONI JUST RIGHT FOR YOUR HAIR
REGULAR FOR NORMAL HAIR
SUPER FOR HARD-TO-WAVE HAIR
VERY GENTLE
ONLY Toni
YOUR CHOICE OF REFILLS $1.75
GIVES YOU A CUSTOM-MADE PERMANENT JUST RIGHT FOR YOU
LATTIMER'S DRUG STORE
We Deliver Phone 876

IT'S HERE! fabulous new
White Rain
LOTION SHAMPOO
by Toni
use New White Rain shampoo tonight— and tomorrow your hair will be sunshine bright.
THREE SIZES
$1.25 • 75¢ • 45¢
Geen-Drugs LIMITED
FOR FRIENDLY PERSONAL SERVICE
PHONE 153 — FREE DELIVERY

YOUR INVITATION...!!
His Worship the Mayor of Belleville has declared the week of June 1st. to June 6th. "Lawn Bowling Week" in the city of Belleville.
The officers and members of the Belleville Lawn Bowling Club are holding open nights this Wednesday, Thursday and Friday, June 3rd, 4th, and 5th., at their Bowling Greens on Yeomans Street at the Exhibition Park. They would also like to draw to the attention of All Bowlers and those who are to be our guests that there will be a mass Jitney at the greens at 8.00 p.m. this Thursday, June 4th., and everyone will be welcome to participate. It has been felt by the present members that there are many men and women in Belleville and vicinity who would like to learn the fundamentals and pleasures of this fine outdoor recreation.
You are most cordially invited to join us this Wednesday, Thursday and Friday evenings at 7.30 p.m. with no obligation to anyone. Bowls will be available and experienced bowlers will be present to give instructions.
Wear your flat shoes or rubbers and spend a very social hours or two meeting the Belleville Bowling Club members and learning the pleasures of Lawn Bowling.

ROSE SPECIALS
WILL BLOOM IN JUNE
Now's the time to put potted roses in your garden.
Just dig a hole and plant these growing bushes. The rose continues to grow and bloom undisturbed and these special pots disintegrate in the soil. Some are blooming already.
Vigorous HYBRID T's, CLIMBERS and POLYANTHAS
$1.95 each
BISHOP SEEDS LTD.
"EVERYTHING FOR THE LAWN AND GARDEN"
172 Front St. PHONE 283

Beauty Unlimited
a regular 1.25 box of
Du BARRY FACE POWDER by RICHARD HUDNUT
plus a special size lipstick
both for only 1.25
Other DuBarry Beauty Preparations by Richard Hudnut at
DOLAN THE DRUGGIST
PHONE 137 - 138 MOTOR DELIVERY

SECURITY MARKETS

Quotations furnished by BIGGAR & CRAWFORD
Belleville Office — Phone 3160 and 3161
Members Toronto Stock Exchange

INDUSTRIALS

Abitibi 13⅜
Algoma 35
Aluminium 43⅛
Bell Telephone 39⅜
Brazilian Tract. 10
B. A. Oil 18⅜
Can. Celanese 33⅜
Canada Cement 75½
Canada Steamship 79
Can. Car and F. 18
Can. Oil 13½
C.P.R. 26⅝
Cockshutt Plow 13
Cons. M. and S. 25
Cdn. Breweries 18⅜
Corby's A 8⅛
Cons. Paper 37⅜
Seagrams 26¼
Dom. Foundries 13⅜
Dom. Steel 13
Dom. Stores 16½
Dom. Tar 8⅜
Dom. Bridge 74½
Ford A 61⅜
Gen. Dynamics 36¼
Great Lakes 15½
Imperial Oil 30⅜
Imperial Tobacco 8⅜
Ind. Acceptance 32½
Inter. Petroleum 24⅛
Inter. Nickel 40½
Inter. Ppl. 21⅜
Inter. Paper 49⅜
Massey Harris 8½
McColl Frontenac 30⅜
Powell River 21¼
Steel of Canada 30⅜
Trans Mt. Ppl. 35
Traders Finance 29¼
Walkers 45⅛
United Steel 38⅜

MINES AND OILS

Ajax 143
Anacon Lead 400
Anglo. Can. Oil 615
Ascot Metals 74½
Broulan Reef 275
Bailey Sel. 500
Calmont 135
Calvan. Cons. 610
Cent. Leduc 300
Chimo 281
Cons. Allenbee 73
Cons. Nickel 17
Calg. and Edm. 11⅜
Del Rio 275
Devon Leduc 217
Dome 18¼
Donalda 72
Duvex 39
East Metals 180
East Malartic 225
East Sullivan 470
Falconbridge 17½
Fargo 276
Frobisher 655
Giant Yellowknife 900
God's Lake 86
Golden Man. 225
Gunnar 11
Hollinger 13⅜
Home Oil 800
Hud. Bay M. and S. 43
Hy Charger 15
Inspiration 300
Labrador 875
Lk. Dufault 110
Mackeno 48
Marigold 68
McIntyre 59 1-2
Malartic Gold 155
New Delhi 116
Nesbitt Labine 370
New Larder "U" 111
Normetal 275
Noranda 66 3-4
O'Brien 86
Okalta 280
Ont. Pyrites 140
Opemiska 135
Pacific Pet. 10 7-8
Quebec Copper 73
Quemont 19 1-4
Radiore 58
Rix 230
Scurry Oils 200
Stanwell 150
Sherritt Gordon 455
Steep Rock 675
Sylvanite 125
Trans Era 102
Triad Oil 240
Tungsten 36
United Asbestos 355
United Oils 105
Ventures 19 1-2
Waite Amulet 10 1-2

TORONTO STOCKS

TORONTO (CP) — A buoyant group of uraniums featured a weakening market in forenoon trading today.

Industrials weakened on a narrow list of issues traded. Golds were mixed. Base metals eased as some lower-priced issues slipped. Western oils showed a few leaders but the group was mixed.

Weakness in refining oils, steels and liquors led industrials to lower ground. Canada Chemicals lost $1.75.

Uraniums drew support in brisk trading as Nesbitt-Labine, Graham Bousquet and Rix-Athabaska posted gains up to 10 cents.

In the golds, juniors weakened, holding companies were mixed and seniors were quiet. East Malartic and Violomac led the losers.

Base metals, continued their recent decline with Hudson-Bay and Sherritt-Gordon leading.

TORONTO LIVESTOCK

TORONTO (CP)—Trade was active with prices 50 cents to $1 higher on all grades at the Ontario stockyards today. Receipts: cattle 1,530; calves 540; hogs 520 sheep and lambs 30; holdover from Monday 100 cattle.

Choice weighty steers 22-22.50; good 21-22; medium 19-21; good heifers 19-21; good cows were mostly 15-16.50 with a few light heifery cows up to 18; good bulls 15-16; choice fed yearlings 22-23; medium downward to 20; medium to good stockers 18-20.

Choice veal calves were steady at 24-26; medium to good 18-23; plain downward to 14.

Grade a hogs 34; dressed sows 24.

PRODUCE MARKET

TORONTO (CP) — Churning cream and butter print prices were unchanged here today.

Sales were steady at the egg market. Quotations for graded eggs in fibre cases were: A large 55; A medium 54; A small 47; grade B 46½; C42. Wholesale to retail: A large 60; A medium 59; A small 53; grade B 51½; C 47.

Mrs. E. E. Follwell, Son, Saw Queen Going Into Abbey

Mrs. Ruth Follwell and son, Rodney, wife and son of Ex-Alderman E. E. "Ted" Follwell, had a perfect view of the Queen entering the Abbey to be crowned on Tuesday. Mrs. Follwell was speaking to her husband by trans-Atlantic phone this morning and her voice was heard perfectly.

She had a seat, partially covered, in Parliament Square, which looked almost directly into the Abbey door. Mrs. Follwell stated the rain was quite heavy and many got a good drenching.

Mrs. Follwell has been on an extended trip in Europe and on Saturday returned to London from Ireland after a ten-day visit and on Friday will leave for the continent where she will visit in Holland, Belgium and Switzerland.

While in London, she has been a guest at Grosvenor Hotel. In her telephone conversation, Mrs. Follwell stated that she arrived at her hotel at four o'clock, British time, the same time the pictures of the Coronation were shown on this continent. This was a coincidence, but happened due to the difference in time in the two countries.

Special Ballet For Coronation Well Performed

(By EUGENE LANG

As an added attraction for those hundreds who attended the regular feature at the McCarthy Theatre on Monday evening, a special Coronation tribute was presented by members of the Esther Lillian Studio of the Ballet in a well staged sequence entitled "Coronation Court."

In a series of five numbers the fourteen young and charming dancers took us back into a mythical court full of resplendent regality and color. Dances of the classical eighteenth century were interpreted with flowing grace and balanced poise as the performers manipulated the intricate steps of the lively old French Passepied, the stately Gavotte and the polished Minuet.

In all of the dances performed the participants gave the audience the assurance of knowing that here was local talent that had spent many hundreds of hours in diligent and arduous practice to perfect the finished product that was a credit to each of the dancers individually and to the ensemble as a concerted whole.

The costuming was colorful and showed fine taste of choice by those responsible for the grooming of the ballerinas. Decidedly sensitive piano accompaniments of crisp clarity and sonorous tone were played by Mr. Dorothy Bradley. This small Coronation spectacle was a delight to see and was very well received by the large audience in attendance.

Two Young Boys Awaken to Find Bedroom Ablaze, Suffer Slight Burns

Waking from their sleep to find their bedroom afire and full of smoke, Jackie, 8, and Peter, 3½, sons of Mr. and Mrs. T. G. Jury, 182 Charles Street, escaped with a few minor burns and blisters late Tuesday night.

Parents of the two small boys were in the living room watching the 11 o'clock television broadcast of the Coronation when the two boys came screaming down the stairs crying that their room was afire.

"It's so hot in our room," the mother quoted Jackie as saying.

Mrs. Jury said that Jackie had a burn on his finger and his nose was scorched, while the younger boy had his ears blistered by the heat.

When the boys came running downstairs Mrs. Jury glanced up and saw the reflection of the flames coming from the upstairs bedroom. She called firemen, who confined the flames to the one room. The boys' bed and dresser were ruined, and the entire room was scorched. Smoke blackened the upstairs hall.

Mrs. Jury was unable to explain the cause of the fire and said her boys must have been awakened either by the heat or the smoke. She said the boys seemed to be stupefied by the smoke. "All I could get out of them was that it was so hot in their room," she said.

J. E. McARTHUR

Mr. Quentin H. Cook, manager of the Royal Bank of Canada branch here for the past two years has been named manager of the Galt, Ont., branch. Mr. Cook assumes his new duties on June 9.

He is succeeded by Mr. J. E. McArthur, who comes here from the Brampton, Ont., branch, where he served as manager since 1943.

Mr. McArthur joined the bank at Paisley, Ont., in 1925 and has served at a number of Ontario branches in various capacities and also in the assistant general manager's department, Toronto.

TEACH SAFETY

KARACHI, Pakistan (CP)—The traffic safety campaign in Karachi included a series of lectures to school children on "road sense." In the first week more than 3,000 students and 120 teachers heard lectures by police traffic experts.

EXPERT HUNTERS

NATAL, B.C. (CP)—For the second year in a row the same two youths shared the honors of bagging the first bear of the season in this area. Jackie DeLuca of Michel and Ronnie Matt of Natal shot a black bear.

Children Enjoy, Collect Prizes In Mutt Show

A large number of barking, yipping dogs and cheering, laughing children congregated in the Market Square yesterday afternoon for the second annual mutt show, co-sponsored by the Belleville Recreation Commission and Dr. Ballard's Ontario animal foods.

It was a regular beauty show for the canine world as the dogs came into their own as part of the Coronation Day festivities. Well attended by the animals and children alike, the Dr. Ballard Company had divided the contest into seven sections.

Prizes went to the following children in the division named: Best Dressed Dog: Pat Tracy, 50 Burton Street; Nancy Van Tassell, 239 Bleecker Ave. Largest Dog: Pat Matthews, 17 First St. and Richard Clarke, 28 Sinclair St. (draw). Smallest Dog: Esther Bawden, 163 Mary St.; George Brown, 141 Pinnacle St. Best Trick Dog: Joan Dickey, 60 Octavia St. Shortest Tail: Nelson Patterson, 55 Alexander Ave.; Bill Rice, 18 Bettes St. Longest Tail: Richard Clarke, 28 Sinclair St. Dog that ate a can of dog food the quickest (largest dogs), Bill Rice, 18 Bettes St.; (smallest dog), Robert Anderson, 52 Hillcrest St.; Lois Reid, 283 Sidney St.

Where two prizes were awarded, the first presentation was two silver dollars and the second, one silver dollar. In cases of a draw, both contestants received two dollars. At the end of the contest all children were given a can of dog food for their dogs.

There was some confusion over which dog had the shortest tail. The contest was narrowed down to a Dobermann and a pooch which appeared to be a cross between a Chesapeake and a Spaniel. The problem was, the mongrel appeared to have no tail at all. The owner of this pet, naturally, won first prize.

Collegiate Holds Coronation Assembly

The Belleville Collegiate Monday afternoon held their Coronation Assembly.

With due reverence, the students left their studies to participate in the dedication of the student body to Queen Elizabeth II.

The prelude, "Military Escort," and the postlude, "Standard of St. George," were played by the band under the direction of Mr. A. Cooper.

Mr. Linton Read gave the invocation followed by the hymn, "O God, Our Help In Ages Past."

The scripture, "Let us now praise famous men," was read by Jack Lafferty. Joan Shindell led in prayer.

Girls' Chorus

The girls' chorus and trumpeters, under the direction of Mrs. C. Templer, sang and played, "Come, Loyal Hearts."

The address, "The Significance of the Crown," was given by Douglas Trumble, who stated, "this is a new page in English history—the crowning of Elizabeth—The crown of St. Edward is a strengthening factor in a democracy. It is free from politics." Also that the Coronation is the greatest religious ceremony.

The band played "Land of Hope and Glory," followed by the hymn, "These Things Shall Be."

During the solo, "Elizabeth of England," the lights in the auditorium were turned out and a beam of light rested on a replica of the Crown of St. Edward set on a crimson cushion with a backing of the royal color, purple.

The chorus and trumpeters followed with "All Hail The Queen." Trumpeters were David Branscombe, Leslie Wright and Barrie Smith.

Soloists during the program were Joan Shindell, Marilyn Barber and Suzanne Cavers.

The program was brought to a close with the singing of three verses of the National Anthem, the second verse being sung by the girls' chorus.

WOMAN DIES AT 107

CHELTENHAM, England (Reuters) Margaret Bèbe Lum, believed to be Britain's oldest woman, died here Tuesday. She was 107.

FLOATED TO TOP

DELAWARE, O. (AP)—Bossie, the cow, fell in a well. Who got her out? Firemen. They poured water in the well and floated her to the top. She walked serenely to her barn, apparently unruffled by the experience.

Another FIRST!
BY
MOIRA FUELS LTD.
38 Bridge St. E. Phone 2377
INTRODUCING . . .
FOR THE FIRST TIME IN BELLEVILLE
FAMOUS
Red Flame
ANTHRACITE COAL
OIL TREATED
FOR YOUR PROTECTION AGAINST DUST
This is an additional service at no extra cost to you.
PLEASE SPECIFY when ordering. Red Flame Coal will be trade marked for your protection and guarantee of quality.
FILL UP NOW . . .
AT SPECIAL REDUCED RATES
SEE US TODAY AND RENEW YOUR
OIL CONTRACT
MOIRA FUELS LIMITED

You . . . the care that only a Furrier can give it. WOODLEY FURRIERS are experts in
COLD STORAGE
FUR CLEANING
FUR REPAIRS
TEL. 421
Our Driver Will Call
2% COLD STORAGE
Minimum Charge $2.00
WOODLEY FURRIERS
273 Front St.

LARGEST
by far—as well as the original mutual investment fund in Canada is

R. D. STEERS AND COMPANY
Bank of Toronto Building

This Summer—
KEEP COOL IN THE "Y" POOL!
SPECIAL SUMMER OFFER FOR MEN
3 MONTHS OF 'Y' MEMBERSHIP — BUSINESS MEN .... $5.00 — YOUNG MEN $4.00
Any 3 Consecutive Months in June, July, August, September
HANDBALL — SQUASH
INDIVIDUAL EXERCISES
WEIGHTLIFTING — SHOWERS
SUN BATHING
AT 6c A DAY YOU DRIVE HEAT AWAY

GET MORE! GIVE MORE!
CHOOSE McFEE
DIAMONDS
Get more Value when you Buy!
Give more Quality and Beauty!

TAILORED DIAMOND DUETTE
$110.00
$2.00 WEEKLY
Up to a Year to Pay
Angus McFee JEWELLER LIMITED
SINCE 1860

Due To Public Demand, We Continue With Our
OVERSTOCKED SALE
WHILE WE CLEAR OUR ENTIRE
SUMMER COSTUME JEWELLERY at 39c Each
REG. UP TO $2.00 VALUE

MEN'S WATCHES
Swiss Made, 17 Jewels, Waterproof, Shockproof, Anti-Magnetic, Luminous Dial and Hands, Sweep Second Hand, Stainless Steel Back. Fully Guaranteed. Reg. Price $39.75.
SALE PRICE $19.95
NO BOXES PLEASE

LADIES' WATCHES
Beautiful styles — 15 and 17 jewel in the group. Cord or expansion bracelets. Reg. from $24.95 to $69.50.

SALE PRICE $17.50 to $47.50

MEN'S DRESS WATCHES

15 and 17 Jewels, well-known and famous makes — some with expansion bracelets. Fully guaranteed. Reg. from $29.75 to $89.50.
SALE PRICE $14.95 to $44.95

ELITE CREDIT JEWELLERS
301½ FRONT ST. PHONE 1379

THE ONTARIO INTELLIGENCER
Published Daily by
Ontario Established 1841 — Intelligencer 1837
THE ONTARIO INTELLIGENCER LIMITED
Belleville, Ontario, Canada
Subscription rates:
By carrier in Belleville: 35 cents per week.
By mail in Canada: $9.00 per year; $4.75 for six months; $2.50 for 3 months.
By mail to U.S.A.: $9.00 per year.
Members of The Canadian Daily Newspaper Association; Member of The Canadian Press; Member of the Audit Bureau of Circulations.

"GOLDEN HINDS" OF THE SKY

When Admiral Drake sailed from English ports to battle a world of enemies for the first Elizabeth, the sails of his fat little ships seemed like white gulls skimming low over the wide water.

The seas were the international highways then, comments the Montreal Gazette, and for many years to come Drake's ships, and the fleets that followed him, kept the seas open for British trade.

That spirit, that tradition, has not been lost. Yet it is one of the attributes that most baffle her enemies that Britain can be, at the same time, both laden with tradition and infused with an adventurous, creative spirit.

The new Elizabethans, for instance, still seek the trade of the wide world, the trade which keeps their heavily-populated little island solvent. But they seek to promote it and to protect it on the new international highways of the air.

The sloops and caravels, the sailing ships and steamships, both of war and peace, are being replaced by the Comets, Valiants, Javelins and Viscounts of the jet age. Wounded and impoverished by two great wars, continually drained by smaller ones, Britain's spirit is neither broken nor weakened.

New worlds beckon and the descendants of the men who built Drake's Golden Hind and of the men who manned it are ready to explore and promote these new worlds.

They are producing both the merchant fleet of the air and war fleets of the air to protect them. When today's gentlemen adventurers leave the old land, their ships are not as the gulls on the surface of the sea but as those that soar high above it.

The means and the methods change, but the spirit remains the same. That is the formula which has carried Britain through worse storms than those that threaten her now.

As Her Majesty, the second Elizabeth, ascends the Throne, she knows that spirit is as alive as ever it was, even back in those far-off days made glorious by her namesake.

VASTER HORIZONS

It is reported that a plan may be presented to the Commonwealth Prime Ministers, when they begin conferences after the Coronation, under which Queen Elizabeth would spend a part of each year in each of the major Commonwealth countries. During her annual residence in each of the seven states, Canada, Australia, New Zealand, South Africa, Pakistan and Ceylon, Parliamentary sessions might be timed so that the Queen herself would open the annual sittings, instead of her emissary, the Governor-General.

Admirers of Nevile Shute, the British air engineer-author who is now an enthusiastic New Australian, are well-prepared for such a proposal. They will feel that the Prime Ministers are showing remarkably good sense in following the leadership of their favorite author, Mr. Shute.

In his last book, "In the Wet," Nevile Shute projected his listeners forward in history some 30 years, to a Commonwealth as he believes it might be in 1983.

In the book, the plan of a month's Royal residence in each Commonwealth country is already long in force. But finances and political problems in Britain hinder the plan. To help make it possible, Canada and Australia each present the Queen with a specially-built jet transport. The two transports, manned by Canadians and Australians and maintained at the expense of the two countries, enable the Queen to carry out her Commonwealth visits in proper style.

Shute's hero is the R.A.A.F. commander of the Australian contribution to this "Queen's Flight" transport organization.

Shute admirers will be most interested to see how many other of the ideas advanced in "In the Wet" may be proposed as the years pass.

Meanwhile, the expected proposal to the Prime Ministers will do the sales of his book no harm at all.

REGRETTABLE INCIDENT

In his first dispatch on a rather heavy engagement that Canadian troops had with the Chinese in North Korea last week, Bill Boss, the special correspondent of The Canadian Press, reported that Chinese medics attended the Canadian wounded on the battlefield and gave them the same service as their own, and that Chinese artillerymen ceased fire in order to allow Canadian forces to carry their casualties away.

In a follow-up story of the fight which came from Mr. Boss on Wednesday he stated:

"One of the final shoots of the battle was from a spotter aircraft flown by Capt. Peter Tees of Vancouver. He directed gunfire on to enemy parties collecting their dead in no man's land and the next day. One volley alone killed 12."

The St. Thomas Times-Journal remarks that Canadians must regret that this was done. Much has been said about the barbarism of the enemy in Korea, but when the Chinese people hear or read about these two contrasting acts, they may be excused if they believed reports that it is the Western soldiers who are barbaric.

JUST FOLKS

By EDGAR A. GUEST

(Copyright, 1953, Edgar A. Guest)

BUSINESS CAREER

"Here is a business long
established," said the owner
to a boy;
"But it's one if you are careless
you may very soon destroy.
When I put you on the payroll I
am placing in your care
My name and reputation and the
good will that I share.

"Your career is starting early, but
it's not too soon to learn
That from customers entirely
come the profits merchants
earn:
I'll be sending you on errands,
and I think you ought to
know
It's my name you'll carry with
you everywhere you have to
go.

"You will learn when you are
older, with a business of
your own,
That its growth and reputation
won't depend on you alone.
You must trust them both to
others, since in all they say
or do,
From the highest to the lowest,
they'll be representing you."

OFF THE RECORD

By Ed Reed

"My goodness! As if there isn't enough of this on television!"

LOOKING BACKWARDS

GLEANINGS FROM OUR FYLES OF BYGONE DAYS

20 YEARS AGO

JUNE 3, 1933

Mrs. Arnold Wannamaker, proprietor of the Stirling Dairy, cut hay on a farm near the village of Stirling this week. The hay was of fine quality and thickness. This is about three weeks early for hay cutting.

Mr. William King, of this city, is visiting friends in Oshawa.

Mr. and Mrs. Jack Hoff and family of this city, will leave shortly to reside in Philadelphia, Pa.

The Rev. A. E. McCutcheon, pastor of the Tabernacle Church, who is leaving the city, was presented with a gold headed cane at a gathering of the members of the Alpha Club of which he has been the teacher, in the Sunday School for about six years. The presentation took place at the home of Mr. George Sprackett.

Mr. Clifford G. McCormick, organist of the Belle Theatre for some time, will leave shortly to assume the position as organist at CKOC radio station in Ottawa. During his residence here he has been a member of Holloway Street Church choir and of the Rotary male chorus. He will be much missed in musical circles.

30 YEARS AGO

JUNE 3rd., 1923

At a meeting of the Liberal party in East Hastings, which was held at Plainfield, Mr. J. V. Walsh, reeve of Tyendinaga township and warden of the County of Hastings, was selected as the candidate at the next provincial elections. Others nominated were Mr. A. B. Collins, Dr. Burgess and Mr. Ashley, of Huntingdon.

Mr. Gerald Draycott, of Chatham, Ontario, is visiting relatives here.

Mr. Allan Swayne is visiting his parents, the Rev. W. G. Swayne and Mr. Swayne of Bath.

Mr. Bruce Graham was home from St. Andrew's College to spend the week-end.

Mr. John Herity, of Toronto, is spending a few days here with relatives.

Mr. and Mrs. George Meyers, of Toronto, formerly of Belleville, are visiting relatives here.

Mr. Howard Butterfield, of Vancouver, B.C., an old Belleville boy, is home on a visit.

40 YEARS AGO

JUNE 3rd., 1913

Judge Forin, of Nelson, B.C., is here on a visit to his mother, Mrs. John Forin, Forin St.

Mr. and Mrs. S. M. Humphries, of Buffalo, N.Y., have come to this city to reside.

The G.T.R. annual picnic will be held this year on June 30th.

Mrs. J. H. Richards, Havelock, is the guest of Mr. and Mrs. W. H. Phillips, Commercial St.

Mr. and Mrs. George Duncan and son Maxwell, have come to this city from Toronto to reside.

A large fish hatchery may be established here.

50 YEARS AGO

JUNE 3rd., 1903

The 3rd. of June is a memorable day in local annals, for on this date 37 years ago over 400 of the flower of Belleville's manhood—the 15th. Battalion and the First Belleville Rifles—bade goodbye to home and loved ones to offer up, if called upon to do so, their lives for their country on the St. Lawrence frontier in repelling the Fenian hordes. No wonder it was the day of greatest excitement that Belleville has ever passed through.

At a meeting of the members of the Epworth League of Christian Endeavor in connection with Bridge St. Methodist Church the resignation of Miss Maude Gally as secretary was accepted with much regret and Miss Nettie Watson was unanimously elected in her place.

Mr. Thomas Hanley and son John will leave tomorrow for Brandon, Manitoba.

THE PACKSACK

By GREGORY CLARK

The spider which you kill today would have died a natural death in a few days or weeks. But in stepping on him today, you have put an end to something that traces back to the beginning of life. Its life, at the instant your foot poised above it, was a continuous link with enormous distances of time. Despite all the death that had come to its billion billion ancestors, despite all the ice caps, floods and disasters of countless aeons of time, the life which this spider bore within it had survived all, had been passed from one insignificant insect to another in unbroken succession, unquenched, from the very dawn of creation.

Scientists who do not hold with the Biblical presentation of instantaneous creation are not decided whether all life traces back to one original miracle or accident, or whether there were a series of similar chemical, physical miracles spread over, perhaps, a fairly long period of time. They go to great lengths to trace similarities and identities in all living things, following the trail backward to find the likely junctures and junctions at which the different forms of life branched off in their own directions. But if there was only the one miracle of creation of life, then all the more terrifying, in a sense, is the death of the spider under your foot. It ended something so long-continued, so directly attached to a past so immense that the mind falters, halts and recoils upon its self in the mere attempt to frame the idea within its self.

Why a spider for an example, instead of a tree we cut down, a lamb or a steer we kill for the table, or a berry we eat for dessert? In all these things we interrupt the stream of life that had a beginning beyond human comprehension. Well, a spider excites no pity in the human mind. Yet it has the dignity of an ancestry as old as ours, at least.

Part Of Plowman

(Ottawa Journal)

In the shadowy epochs of man's earliest husbandry, before he had learned to domesticate animals, he was a nomad and followed his herds and flocks from one feeding ground to another. Then, in perhaps the most important discovery of all human history, he learned to open Earth's breast and place in the darkness the seeds of wild grass that he had discovered meant food for him and his animals. All our cereal grains are grasses.

First plows were probably heavy sticks dragged or pushed by human strength; then man learned to fasten his beasts with leather or bark straps to his crude plow and to turn jagged furrows in the soil. Wherever rifle and axe blazed the way, the plow soon took over and became the symbol of a growing nation.

The steel plow was the symbol of a new order; it turned black bottom land and powerful sod busters ripped apart the tough sod of the prairies. Today a controversy seethes among farmers as to the value of traditional plowing; some claim we need new tools to chop humus refuse into the top inches of soil. But the countryman still uses his one-horse plow.

On a May day when he clucks to his faithful old horse and the sharp point of the plow slides smoothly into Earth's breast, he feels the thrill of the year's most meaningful act.

When men place seed in the soil they do so in full confidence that when Time is fulfilled the harvest will be waiting. Plowing is an act of faith. It is one of man's links with the Great Spirit that ordains first the seed, then the ear, and then the full grain in the ear.

Reflection On Dignity

(B. K. Sandwell in Financial Post)

Presumably nothing can be done about it, but something ought to be. It should be possible to prevent pictures of the Royal Family from being used in the advertisements or anything from cigarettes to spitoons and from breakfast food to diamond engagement rings. Above all it should be possible to prevent the use of what can only be described as libels upon the personal appearance of Her Majesty and of the Duke of Edinburgh, three times life size, from being painted up on half of the most conspicuous side walls in Montreal, Toronto, Winnipeg and Vancouver.

This is what is going on. Advertisements of this sort are polluting in all parts of the country, and apparently nothing can be done about it. The Royal Family are common property, even down to little Prince Charlie. They are in the public domain. Anybody can paint them on any billboard.

Canada has not had a lovely young Queen Regnant since the middle of the nineteenth century, when Queen Victoria was about the age of Queen Elizabeth today. Advertising had not then arrogated to itself quite such extensive rights and it seems highly improbable that the Queen Victoria of 1853 was subjected to anything like the indignities that are being inflicted on Queen Elizabeth today. It may be excellent advertising, and to some minds that may be all the justification that is needed. But it is not good for the prestige and dignity of the Crown, and it does not do much to promote good taste among the Queen's subjects in Canada.

Vanished Heroes

(Hamilton Spectator)

Tucked away in the personal column of a recent issue of the august Times of London, among invitations to send flowers to distant aunts, to sell old jewelry and to reside as a paying guest in the country home of a retired colonel, an advertiser announced his need for copies of a long-defunct boys' magazine.

One feels of stirring of sympathy for a man who wishes to leap across fifty tumultuous years to live again the fictional adventures that made his heart beat faster in boyhood, though one suspects that he will be disappointed. The fault does not lie with the heroes of those days, who did their best in the most trying circumstances the villains of the period could offer, but in the widenin of possibilities and the increased hazards that the last half century has brought.

Buffalo Bill, his Pony Express and the scalp-hunting Red Indians, so popular in those days, have weathered the years, though they appear on the screen more often than in fiction. Jack Reckless (or Dauntless, as he was sometimes called), relied upon physique and manly courage to extricate himself from the tight corners in which he had been left in the previous week's episode. It is doubtful whether, which such a modest stock of abilities, a hero could retain a large juvenile following over a long period in these times. He would need at least a knowledge of nuclear physics or jet aviation.

Such tales as From the Slums to the Quarterdeck: The Story of a Lad of Grit with their uncomplicated plots, simple psychology and obvious moral intent appeal to a vanished emotion. The boy who curled up on the sofa and became enthralled by the adventure of the youth with an honest countenance and fearless patriotism, had probably read Jules Verne and been chilled by the activities of Professor Hatteras, but he could not possibly imagine the finned rockets, ray guns and other quasi-scientific paraphernalia with which many modern adventures stories are, littered.

The gateway to the world of adventure has been opened wide to admit the populations of the planets who cause little astonishment by their ability to speak our language.

One wonders whether, with so many other distractions, modern children derive the same inner excitement from their reading as those of two generations or so ago. Perhaps the man who advertised in the Times had had a surfeit of this scienific age and sought to escape to realities, to the problems a man solved with his character and, sometimes, with his fists.

Letter to the Editor

English Family Pleased to See Loyalty Here

Editor,
Ontario Intelligencer.

May I, as a member of an English family recently arrived in Canada and settled in this fair city of Belleville, say how gratifying it is to find the Coronation of our new Queen to be so dear to the hearts of the Canadians.

On everyhand on Coronation Day, I noticed abundant expressions of loyalty to Her Majesty and the Old Country. The national emblems which adorned the main thoroughfares of the city together with many portraits of our Queen displayed in the shop windows reminded me of the towns and villages in England, where even the humblest cottage proudly displays its bunting and hoists the flag on such historic occasions.

It gives a great feeling of pride to have come to settle amongst people whose regard to my homeland is so amply demonstrated.

L. Barnes.

Parking Not Wanted On Panter's Park

To The Editor
Ontario Intelligencer.

I hope you can spare space in your paper for these few suggections.

I notice the council is asking for part of Panter's Park for parking. It is a disgrace to take this space with years of tree growth and grass and offering in return to the parks Board the south end of street and Water street, which has been an eyesore to this section since the flood of 1918, with no fill put back after the flood took it away. The place has been used for tree stumps and large boulders put there by the city.

Other cities have beautiful waterfronts like Kingston, Peterborough, Smiths Falls and Cobourg. Now the city is asking for the only place on the west side of the river, where a person can sit to eat a lunch or cool off in the hot evenings. I will admit the scenery is none too good with the wall falling away in the rear of the public works store.

If the city would repair this damage and plant a few trees on the east side of the river it would look much better. If the chairman of public works wants more parking space let him fill up the old dump on Water street, where there is no grass or trees, instead of ruining the only park on the west side.

Ed. A. Kellaway.

Rabelais A Partisan

(Montreal Gazette)

It is a simple matter, having absolute control over all media of information, for communist governments to rewrite the history that is taught within their own borders. They are doing it all the time.

To affect historical knowledge outside the red bloc is something else. Where people have access to all the facts, Russian claims in the fields of art and science look ridiculous and there is nothing which deflates a dictator more than laughter does.

Still the communists try. Last year the French communist party conducted a noisy campaign to prove that Victor Hugo was communist in spirit because he saw and warred against the evils of society.

This year, their literary body-snatching seeks to enrol Rabelais on the roster of communists-in-spirit. The works of the great humanist have been re-issued, in carefully-edited form, to prove this theory. Commentaries in speeches and in print have painted the satirist-monk as an "early peace partisan."

The mass of French book-lovers remains obstinately unconvinced. The reason is obvious. The greatest betrayer of the liberalism which communist publicize outside of Russia is Russia herself.

The most tragic paradox in the world today is that the home of communism is the farthest from realizing the much-publicized "principles" of communism. How can workers who are free be "liberated" by communists, who know nothing of freedom?

Rabelais, incidentally, hated commentaries almost as much as he hated any restraint on free expression of ideas. Were he able to reply to the "praises" of his communist "comrades" it is likely that the illustrious vulgarian might shock the French communists out of any plans for further grave-robbing.

Personal Health Talks

By DR. WM. BRADY

NINE-MONTH VACUUM

We Americans train, study, pass examinations or in some way qualify for almost every job we seek to fill — except the most important job, for the country's welfare and prosperity, parenthood. For this job the sole qualification is conception.

Dr. Brady

Prospective, young, first-time fathers allow their wives and themselves to sit out the nine months, planning nothing more than the cutest name, the darlingest layette, and the most convenient spot amidst the household gadgets for the babys crib. Why be concerned about anything else? Doesn't the obstetrician offer, on a yearly contractual basis, for a goodly stipend, to take care of all problems arising, inclusive?

Until these youngsters, who it now appears are becoming politically conscious, become conscious of an even more sacred duty, that of preparing themselves to be parents, woe betide the hope for peace, even in the next generation.

Education is the basis for this hope for peace. But education begins at birth. Now which young parents are qualified by preparation and training, for this profound task?

Expectant mothers sit endless hours at bridge parties, debating whether to give up smoking whilst pregnant, or to defer this noble sacrifice until they nurse the baby; whether to repudiate the nursing lest it mar certain contours which they evaluate as "come-hither" props, rather than as the essential function of motherhood which God intended. They debate whether to abstain from alcohol, or perhaps to limit it to "two highballs before dinner" or oh, gee, isn't it better for my "nerves" to relax and have a little "fun" week-ends?

They write asking if it is true they can 'mark' the baby, thus testifying to their abysmal ignorance. Fine instructive material can be had from the federal government printing office, from the public libraries, from institutions such as the Child Study Association of America. They prefer the tales of their equally uninformed neighbors.

Some of them work away from home to 'supplement the inadequate income of their husbands." Translated, this means to acquire a television set, interior-decoration according to the magazine ads, liquor on the "bar" in the "den", etc.

When the baby arrives, the mother is in an unhealthy physical condition, from lack of play and exercise in the open air, in a poorer mental condition, from excessive hours of straining to keep up with the Joneses, plus the sudden realization that she is ignorant about babies.

The crib is ready, the house is as pretty as the advertisement says, the T.V. set is polished; the parents know how to prepare the formula and how to burp the baby. They know the doctor's telephone number. But as custodians and teachers of this citizen of 1974, they are a total loss.

TODAY'S TALK

By GEORGE MATTHEW ADAMS

KEEP EXPECTATION ALIVE!

If we don't expect to be somebody useful in the world, we won't! We are all impressed with the fact that those who have amounted to something have always been those who had it in mind to be so. Such people have always kept expectation alive.

Many years ago I met a boxer at Miami Beach Florida. A friend of mine told me he knew I would like him, for he was an intelligent and interesting personality. I met him, and day after day we had good talk about many things, especially about books. He had engaged in many boxing bouts and earned quite a reputation. I was so impressed with his ideals and determination that one day I told him I was sure he would some day become the heavyweight Champion of the world! He replied "Why, Mr. Adams, I expect to be!" In six months he was. That was Gene Tunney.

None of us ever know just how far we are going to go toward our objectives, but we do know that if we keep aiming for something higher and beyond, we are sure to travel far. Even to surprise ourself! And others as well. "Small town boy making good in the city," as the saying goes.

It was Browning who said: "Ah, but a man's reach should exceed his grasp, or what's a Heaven for?" We should keep mounting obstacles, sweeping barriers from our pathway, and keep attempting the impossible! Our impossible! Our possibilities are revealed as we keep mastering the little things that lead to the great things. Nothing is so valuable as a coach to success and happiness as keeping your expectation always alive! Somebow surpassing your own efforts and achievements.

I recently looked upon the tiny first automobile that Henry Ford created. Near it was his first Model T. And near by was a picture of Henry Ford and his son, Edsel, beside their 1,000,000 car! Henry Ford always kept his expectation alive. So alive that it amazed the world!

Strength for the Day

DR. EARL DOUGLASS

PRAY HOPEFULLY

We often hear people speaking about "a little prayer." "Make a little prayer for me," they say.

But why a little prayer? The person who says this usually means that he doesn't have a great deal of faith in prayer but the little prayer won't take long, won't waste much time, and therefore nobody will be out very much if it produces no results.

But why not a big prayer? This may be a long prayer or it may be a very short prayer but a big prayer is always a significant prayer. Pray for the biggest thing, and the most glorious you can imagine. Ask that you may have power to lift up mountains and cast them into the sea. Believe that you are capable of performing miracles. Be assured that you yourself are a miracle—a cluster of spiritual powers centering in your personality and capable of performing prodigious achievements.

When I was in college forty years ago, the significance of the atom was unknown. Who would have believed that it could ever be split and a little spoonful of matter could produce energy of such proportions that the earth would quake at its release?

Physical power is nothing compared to spiritual power. Don't use the expression, "a little prayer." Pray that God will give you great gifts and do great and miraculous things to you and through you.

Everything Changed

(St. Thomas Times-Journal)

The catty friend admitted that she had a magnetic personality because everything she wore was charged.

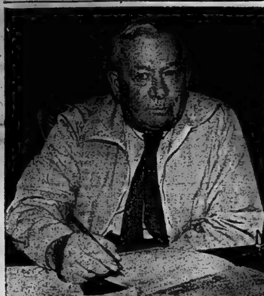

O. A. (Buster) Alyea, Trenton, unanimous choice to head Centennial Celebration Committee. He replaces Dr. Renton, who was fatally injured while tuning up his speedboat. Mr. Alyea is a well known business man in Trenton.

ELIZABETH II — RADIANT AND REGAL —SNS Photos

CLIMAX IS REACHED AS ELIZABETH IS CROWNED WITH EDWARD'S CROWN

News of Trenton

By ELMER BONTER
PHONE TRENTON 3124

Spectators Given Number Of Thrills in Boat Races

TRENTON (Special) — The crowds that watched the Trenton Yacht Club's first racing meet of the season here yesterday got more than their money's worth of thrills. In fact they got value five times because that's how many upsets took place during the course of the afternoon.

Before the racing started the hitch pitched staccato of powerful engines tuning up continued to ring in the ears of the spectators while the drivers paid respect to the late Dr. John Renton, the popular dentist who fathered speedboat racing in Trenton. With heads bared and helmets in hand they observed two minutes of silence.

The most serious spill occurred in the mouth of the river and the driver was lucky to escape uninjured. As he pushed his Sher-Don Canada I Class design across the water the drive shaft broke and went through the bottom of the boat. The craft filled with water and sank in a matter of minutes. The pilot, Dave Walt, had to swim to the safety of the coal dock.

Later Johnny Moon on a visit here from Toronto for the holidays, donned a swim suit and secured a rope to the sunken hull resting on the bottom in an estimated 16 feet of water.

Bert Newman, of Belleville, at the wheel of "Jumping Joker" got a thorough ducking at the top of the course south of the footbridge. He crossed the finish line, winning unknowingly, then flipped as he went into a turn going into the back stretch. John Rolson, of Toronto, also experienced a dunking when his sleek racer "Miss Airways", turned over and sank.

Hit a Wave

One entry, whose name was not available hit a wave in his BZ design craft and went under in spectacular fashion. He was not in competition at the time, just warming up his motor before a race.

At one time racing officials could have issued a communique: "Five of our boats are missing but the pilots are safe."

The river course and out into the bay was choppy throughout the meet. The rough water, however, added to the excitement of the competition.

At one interval Harry Long, of Glen Miller, dressed as a clown on water skis, provided pleasing entertainment.

Results

Results of the racing are as follows: "A" Class Hydros — C. Platt (Wellington), driving "Flame"; L. Vegatta (Picton), Slow Poke; Frank Foley (Belleville), Bottoms Up; D. Morden (Wellington), Miss Wellington. "B" Class Hydros—Frank Foley (Belleville), Bottoms-Up II; Vin Gentile (Picton), Linda Pat; G. Kilpatrick (Bowmanville, Skip.

BI Class Hydro—Bert Newman (Belleville), Jumping Joker; Les Robinson (Toronto), Hey Walt. B2 Class Hydros—Don Palmer (Wellington), Slokum; Bill Hannden (Bowmanville); M. Jennings (Toronto), Miss Toronto. Utility—Jack Kidd (Trenton), Judy; John Rolson (New Toronto), Miss Airways; R. A. Richardson (Sydenham), Whimp. BZ Racing Runabouts—John Rolson (New Toronto), Miss Airways; Bob Carthy (Toronto), Felix; Jack Kidd (Trenton), Judy. "B" Utility Class—R. A. Richardson (Sydenham), Whimp; Vince Hall (Trenton); E. W. Turland (Trenton). Canada I Design—Ed. Pine (Belleville) Miss Madoc; Bill Gidman (Trenton); Che-Che; Dave Walt (Trenton), Sher-Don.

In and Around Middleton Park

Trenton

By NORMA LEE
PHONE TRENTON 3154

Tweed Friendship Club Plans Visit to See Plays

In and around Middleton Park residents derive a great deal of pleasure from working together in group activities—it breaks the monotony in a life of roaming—and when someone from a nearby town shows an interest in what a band of comparative strangers are doing it genuinely pleases park-ites.

Thursday night, eight members of the Tweed Friendship Club will travel a distance of approximately 40 miles to the auditorium of Air Chief Marshal Breadner School, in Middleton Park. Here, they will be welcomed by Mrs. W. Weiser, producer of two one-act plays by the RCAF Trenton Women's Auxiliary Arts and Crafts Drama group. The interested visitors will then see the two productions, "So Wonderful: (In White") and "The Voice of the People", and time permitting will be presented to the amateur cast.

Their visit is the result of a letter written to your correspondent by Norma Varty, of Tweed. Following are excerpts from the Friendship Club's letter: "We live five miles east of Tweed. We take the Belleville paper and are interested in the two plays described in Wednesday's (May 27) paper.

Our Friendship Club presented a three act play, "Look Out Lizzie", twelve times during March and April. The play surprised us in that it received much greater approval than we had dreamed it would . . . We had planned for the cast of eight to have an outing of some kind as a grand finale, and your two plays attract our interest.

Could we hope to gain admission to your hall to see your presentation? If you care to contact us we would need to know the location of the Breadner School auditorium, also the curtain time."

In answer to the letter, the producer of the Middleton Park plays has reserved eight tickets for the members of the Friendship Club. A few tickets are still available for the Wednesday, June 3 performance, and Thursday, June 4, is sold out reports Mrs. Weiser, however, since many ticket holders are unable to attend, the public is reminded that rush tickets may be purchased at the door.

Further in answer to the letter, Breadner School auditorium is one and one half blocks off No. 6 Repair Depot Road. Turn off No. 2 Highway, onto No. 6 Repair Depot Road, and the second turn on the left will lead to Air Chief Marshal Breadner School auditorium.

Curtain time is 8:40 p.m. for two nights only, Wednesday, June 3 and Thursday, June 4.

Coronation Activities

749 bronze medallions, bearing the effigy of the Queen, crowned, on one side, and the royal cipher, on the other were presented to students of Air Chief Marshal Breadner School, Monday.

Principal G. D. Dwyer before an assembly of the entire school, in the auditorium, remarked on the special occasion marking the Coronation of Queen Elizabeth II.

Students of Grades 7 and 8 joined in singing "Land of Hope and Glory" and Grade 4 pupils sang "The Maple Leaf Forever."

Successful speakers in a recent Canadian Legion oratorical competition spoke. Donna MacMurchy repeated her prize winning speech on "Our Queen" to her assembled classmates, while Roly Tinline, Trenton's representative to the Provincial Legion oratorical competitions in August, spoke on "The Coronation."

6 RD, Rockettes Defeated in Last Inning

No. 6 Repair Depot Rockettes, women's softball team, lost to Colborne on the Repair Depot diamond, recently, in the dying minutes of the game. In the last of the sixth, the score stood at 9-6 for the depot girls. The seventh and final inning gave Colborne the game with a 12-11 score.

Playing in the Lakeshore Loop League, No. 6 Repair Depot Rockettes will meet RCAF Station Trenton on June 4 at the depot, and on June 8, they will travel to Baltimore.

The local team is captained by Cpl. Anderson, coached by LAC J. M. Julien, and managed by LAC H. R. Dyck.

Lt.-Col. Kearney to Korea

Lt.-Col. B. P. Kearney, formerly of 14A Hewson Boulevard, has arrived in Korea to command the No. 25 Canadian Field Dental unit with the 25th. Canadian Infantry Brigade.

Prior to his departure for the east, Lt.-Col. Kearney was promoted from the rank of major.

A native of Toronto he graduated from the University of Toronto in 1936 with the degree of Dental Surgery. Following one year of post-graduate work in the United States, Lt.-Col. Kearney returned to his home where he practised until his enlistment in the Army Dental Corps in 1940.

During a tour of duty overseas, he served with the 4th. Canadian Armored Division and the 2nd. Canadian Dental Corps. Lt.-Col. Kearney was repatriated to Canada in 1945 and went to Canadian Army Headquarters in Ottawa. He was attached to the Royal Canadian Dental Corps school before going to Whitehorse for two years. He arrived in Trenton in 1952 and was a resident of Middleton Park until his departure in May for Ottawa with his wife and three children. His family will remain in Ottawa during his one-year tour of duty in Korea.

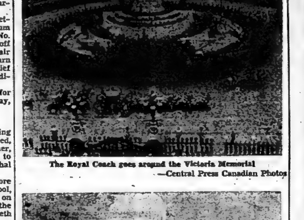

The Royal Coach goes around the Victoria Memorial —Central Press Canadian Photos

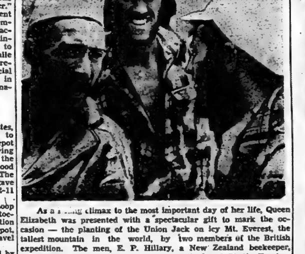

As a fitting climax to the most important day of her life, Queen Elizabeth was presented with a spectacular gift to mark the occasion — the planting of the Union Jack on icy Mt. Everest, the tallest mountain in the world, by two members of the British expedition. The men, E. P. Hillary, a New Zealand beekeeper, seen centre, with a porter and a companion, and Bholia Tensing, the most famous climber of the Himalayan kingdom of Nepal, reached the peak of 29,000-foot mountain in the Himalayas over a route pioneered by a British expedition in 1951. This year's expedition had hoped to climb it in time to send the news to London as a Coronation present for the Queen. The 13-man party formed the 11th team (nine of which were from Britain) to try to conquer the mountain in 30 years. All the previous attempts had failed, claiming the lives of 15 climbers in the effort. — Central Press Canadian

The Coronation over, the Queen arises from the Coronation chair.

Coronation day found thousands of spectators waking from sleep on the streets of the procession

Deluge of Rain Fails to Dampen Ardor of Troops

By DAVE McINTOSH
(Canadian Press Staff Writer)

LONDON (CP) — Man did it rain.

But, as the Englishman said as he unfurled his umbrella, "don't suppose we can have Everest and the weather, too."

Over and over again one heard: "Wasn't it grand, love? Pity about the rain, though."

The Mounties' scarlet uniforms were so wet they looked almost black. Their Stetsons became so warped in the downpour they resembled toques.

Soaked trousers stuck to the legs of Canada's marchers in the Coronation parade, 450 stalwarts from the navy, army and air force. They looked straight ahead as the water streamed down their faces and necks. Stockings of the 22 Canadian servicewomen were splashed with rain.

The 336 Canadians lining part of the route were at a worse disadvantage. They couldn't move to get warmed up.

Only 26 Kept Dry

Only 26 Canadians in the show kept dry—Prime Minister and Mrs. St. Laurent, who drove in a closed carriage, and the 24 pilots of the RCAF Sabres which took part in the 186-all-jet flypast.

The marchers were about the only people in London who didn't see the radiant Queen float by in her golden coach.

The patient watchers—some had slept out on the pavement for two nights, the rest had sat or stood for nearly 12 hours—were packed 30 and 40 deep in Hyde Park and at Marble Arch. The rain came down in torrents. They didn't budge. Bands played to keep up the watchers' spirits, but they really weren't necessary.

Against Marble Arch, a middle-aged woman propped herself, sitting on the pavement, her tattered coat dragging in a dirty puddle.

"Wasn't it grand, love? Pity about the rain, though."

RARE CATCH

PLEASANTDALE, Sask. (CP)—A rare white muskrat, caught in this district by John Coyle, was purchased by the Provincial Museum in Regina.

BOY DIES UNDER TRACTOR

TILBURY (CP)—George Buis, 15, was killed Sunday night when pinned beneath a tractor which crashed into a 15-foot ditch while he was driving it along the highway near here. Neighbors worked more than a half hour to free the boy but it was believed he had died before help arrived. Tilbury is 15 miles southwest of Chatham.

SOCIAL AND PERSONAL

ENGAGEMENT NOTICE

Mr. and Mrs. W. T. Cunningham of Wellington, wish to announce the engagement of their eldest daughter, Lillian Florence, eldest daughter, Lillian Florence Mae, to Donald Guy, only son of Mr. and Mrs. Frank Sandercock, R.R. 7, Trenton, Ontario. The marriage to take place the latter part of June.

• • •

Miss Enid Malcolm, of the staff of Queen Alexandra School, has returned to this city upon the completion of a five months' course in kindergarten specializing at the Normal School in Toronto.

• • •

The Rev. James S. A. Spearman, minister of the Wesleyan Methodist Church, has returned home from Houghton College, Houghton, N.Y., where he attended a board meeting on Saturday, and the graduation exercises on Sunday and Monday.

• • •

Recent guests at Grahamanor, Picton, included: C. E. Wannamaker, W. A. Dempsey and M. G. Meagher, all of this city.

• • •

Mrs. Sandy Martin, of Peterborough, is visiting her sister, Mrs. William Fairhead, and George, 42 College Street.

• • •

Miss Marylea Fox was the winner of the Senior Girl Silver Tennis trophy statuette, not Miss Judith Goddard, as announced in the Albert College Convocation report.

• • •

Rev. Canon J. B. Creeggan is in Toronto, today, representing the Diocese of Ontario at the induction of the Reverend F. Arthur Smith, as rector of Christ Church, Deer Park, Toronto.

Weddings

BURRIS—DRUMMOND

St. Andrew's United Church, Marmora, was the scene of a picturesque wedding on Saturday, when in a double-ring ceremony Marianne Margaret Drummond, daughter of Mr. and Mrs. James Drummond, of Marmora, became the bride of Ray Kenneth Burris, son of Mr. and Mrs. Allen Burris, of Madoc. The ceremony was performed by Rev. K. J. Crawford, B.A., B.D., pastor of the church, assisted by Rev. J. F. Lane, of Trinity United Church, Madoc.

Tulips, peonies, lilac, spirea, and lily-of-the-valley made a beautiful floral setting for the occasion.

Wedding music was played by Stan Hawthorne, of Madoc. The soloist, William R. Rothwell, also of Madoc, rendered, "I Love You Truly", "The Lord's Prayer" and "Because".

Given in marriage by her father, the bride looked charming in a gown styled by her mother. It was of nylon tulle over slipper satin with nylon lace and small velvet flowers with pearls. Her veil was of short length nylon and was in coronet shape caught with velvet flowers and pearls. She wore a small corsage of red and white rosebuds and carried a white Bible.

Miss Irma Burris, sister of the bridegroom, as maid of honor, was attired in blue organza silk over taffeta.

The bridesmaids, Miss Joan Burris, of Madoc, sister of the bridegroom, and Miss Doreen Brown, of Norwood, were also attired in blue organza silk over taffeta wearing floral crowns and they too carried white Bibles.

The three attendants wore corsages of red roses.

The flower girls were the sisters, Mildred and Mary Rivers, of Madoc, who were prettily attired in yellow nylon tulle over taffeta and carried baskets of yellow sweetpeas.

Mr. Ray Downey, of Madoc, discharged the duties of best man, while the ushers were Mr. William and Mr. Robert Drummond, brothers of the bride.

After the ceremony, a reception was held in St. Andrew's Hall with catering by Circle 3 of St. Andrew's Women's Association of which the bride's mother is a member. She received, wearing a gown of pastel pink crepe with lace; white and navy hat and white accessories. Her corsage was of pink and white roses. She was assisted by the bridegroom's mother, who wore a gown of blue lace, rose hat with white accessories and corsage of blue and white roses.

After the reception in the church hall many of the guests adjourned to the home of the bride, where refreshments were also served.

Later, the happy young couple left for a trip to the Eastern States. For travelling the bride wore a cream colored linen suit with white accessories, a red velvet coat and corsage of red roses. On their return they will reside in Madoc.

Out-of-town guests were present from Madoc, Stirling, Kingston, Norwood, Peterborough, Lindsay and Toronto.

Women's Activities

SALEM W.A.

Minto — The May meeting of Salem W.A. was held at the home of Mrs. L. Jenkins with 33 ladies present. The president, Mrs. Mayo, presided and opened the meeting.

Business was discussed and plans were made for catering to the sale.

Mrs. M. Wickens and Mrs. T. Clements were appointed delegates to the convention at Tweed.

Mrs. Everett Sine had charge of the program and opened with a poem. Mrs. Will Wright read the Scripture lesson. The Apostle's Creed was then repeated in unison, followed by the singing of "The Queen." Mrs. George Sine favored with a solo.

Mrs. E. Sine then introduced the guest speaker, Mrs. Bonsteel, who gave a splendid address on "Christian Citizenship."

Mrs. T. Clements thanked Mrs. Bonsteel for her fine address and also moved a vote of thanks to Mrs. Jenkins and others assisting with the program.

The hostess and her assistants served refreshments.

Christ Church C. C. Sponsors Successful Coronation Kermis

Contrary to the old adage which says, "anticipation is greater than realization," the Coronation Kermis sponsored by the Contact Club of Christ Church on Monday evening, was all that could be desired. The attractive displays, which included photographic prints by the Camera Club; handwork by the pupils of the Ontario School for the Deaf; fancy sewing stitches by the Singer Sewing Machine Company; art display by Mary Moult; lovely handmade silk flags, the Union Jack and the Canadian Ensign, by Mr. and Mrs. Chafe, and the replica of the Coronation Crown, by Paul Mercier, were outstanding.

Merchandise

Besides the displays, there were booths of merchandise to suit every purse, and practically all needs and tastes, as well as stalls of soft drinks, popcorn, and hot-dogs, which supplied the inner cravings of both old and young thronging the Parish Hall, intent on having an hilarious evening. Games were not neglected and included clock golf on the lawn; fish-pond for the kiddies; moving pictures and slides supplied by the Camera Club; sandbag game; trivet; "hoop-la" or swing the hoop over pop bottles; "Try-Your-Luck", a string-pull game in which the lucky number is attached to the string; while the happy clowns with their colored balloons, roamed about with colorful and grotesque faces.

Ranged around the outer side of the assembly room were the various booths, and the displays, and in the centre, the fancy work. The first display was that of the flags flanking the lovely jewelled St. Edward's coronation crown replica; next in order was the display of the Singer Sewing Machine in which all manner of fancy stitching and sewing including the placing of lace and insertion, and braid were shown. Near to this was a most attractive collection of floral arrangements of white spirea sprays, red and orange tulips, mauve iris, and other spring flowers; these were for sale.

Sumptuous Pies

The homecooking table ornate with a half circle halo effect of red, white and blue, displayed to eager buyers a manifold supply of sumptuous pies, cakes in white and dark, all nicely decorated, a coronation cake in pink decorated with tiny golden crowns; satisfying buns and rolls; date loaves; cookies of all sizes and shapes and decorations; angel cakes; sponge cakes; short breads; and candies; maple creams, chocolates, and cocoanut macaroons. All that any sweet-tooth possessor might fancy. Dorothy Halbert; Bess Clark; Shirley Amos; Barbara Sweet and Evelyn Clark were in charge of this.

Oil Paintings

Mary Moult's oil painting display included "The Old Homestead," showing an old, lived-in country home nestling beside an apple tree covered with pink and white apple blossoms; a Mexican village street showing two burrows wending their way along, and on the sidewalk, a black, shawl-draped senorita; a winter scene showing trees and houses; an autumn idyll with twin-yellow poplars, distant blue hills and expanse of water; an old mill and waterfall; and another autumn scene in shades of yellow, mauves and deep greens.

An interesting display of the Contact Club itself was that of the baby layette. During the year the Club makes eight of these sets, consisting of two dozen diapers, two vests, two nighties, several face cloths, baby blanket and set of white knit or crocheted sacque, bonnet and bootees. Six sets are for the Women's Missionary Society, and two are for charitable work at home.

Fishing lures, handmade by Bruce Page, would delight the heart of the proverbial Izaak Walton; for here were several, most colorful and guaranteed to 'get your fish.'

O. S. D. Display

On the stage was an exceedingly fine display, loaned for the occasion by the Ontario School for the Deaf. Leather craft in purses an dbillfolds, as well as belts, all nicely laced; woodwork of beautifully assembled coffee tables with Queen Anne legs, and others haviny harp-effect pedestals; flower stands; hope chests; fern stands; an engine and tender; exquisitely drawn and colored Monarch butterflies, looking so natural one had to look twice to be sure; a red-winged blackbird ready to give his whistling call; preying mantis looking for a mate to behead; paper cutting of flowers; oil designs in various colors done with special oils on water; paste pattern books in shades of mauve, orange, green and blues suitable for book covers; street scenes in color: a diesel engine, fore and aft; and several most eye-catching finger-painting pictures, with vibrating rainbow colors.

Fishpond

The fishpond had prizes of note-books with crayons; china animals; circus wagons; chocolate bars and costume articles which would please the youthful fisherman or fisherwoman, and if luck failed, he or she might console himself or herself with a fine bag of fresh popped corn, all golden with melted butter, which was for sale at the next booth, where Doris Stewart, Jean Flindall, Mary Davis, Isabel Murray, Arthur Rogers and Denny Clark were ready to solace the unfortunate man.

At the post office with its boxes and packages of unknown value, many venturesome souls paid out the necessary monetary stipend eagerly opening to see what 'lady luck' had brought them. These mysterious packages were in charge of the post mistress, Daisy Rosevear.

Fine Fancy Work

The fancy work booth, consisted of five divisions: knitted articles, such as sweaters, vests, shrugs, berets, bootees, Coronation toques in blue with bands of red, white and blue; in charge of Catherine Roulet, Myrtle Day and Freda Patterson.

The aprons, a wonderful display, clothespin aprons in colorful prints; plastic aprons in blue; mother and daughter aprons; lovely grey aprons with huge red tulips for pockets; half aprons in grey and pink panels with matching patch pockets; bib aprons in the same shades; some in grey with green organdy frills accented by mauve ric rac braid; blue and white checked ginghams with red tulip pockets and little aprons of all kinds and colors, also children's wear of many articles.

Stuffed Animals

Stuffed animals and dolls clothes, little dresses, berets, underclothes, tiny aprons, and fat dogs, cats, and other little cuddly toys.

The embroidery part had some lovely pillow slips, towels, handkerchiefs, daintily crocheted baskets with flowers; while novelties of felt articles as needle cases in the form of people; golf mitts; knitting needle bags; make-up capes in plastic, and little pink rompers, and crayon aprons in brown and cream made a nice display.

Oven-baked ceramics were pretty and included floral designs, Windsor Castle motifs of "E.R." maple leaves in color; fleur de lis, wild roses and colored delphiniums.

Costume Jewellery

The costume jewellery was plentiful and pretty showing various kinds of earrings, lapel ornaments, shell work, gold horseshoe pin centred with blue forget-me-nots, wild ducks studded with rhinestones, and many other articles.

Other eye-catching articles were sachets in the form of satin hats; red and blue lace-edged hearts.

Those in charge of the aprons were Doreen Mills, Ena Nix and Jean Ross; of the children's wear, Pauline Bishop, Margaret Wiggins, Kay Livesey and Joyce Woodley; of the stuffed animals and dolls' clothes, Joan Taylor and Evelyn Ethier; while of the five kinds of novelties, Frances Rogers, Thelma Saunders, Betty Ling, Florence Lennox and Catharine Roulet, assisted by Marion Huson, Sally Mossman and Terry Burch.

The white elephant with its "What-have-you," was in charge of Marjorie Bunnett and Bunny McLean; and the delightful bouquets of flowers were convened by Eleanor Blaker and Margaret Day.

Refreshments

The refreshments were convened by Joan Taylor, assisted by Helen McCormick, Marg McInnis, Jean Adams, and Shirley Amos. The games by Lois Beeby, Jeanne Jackson, Alison Brunton, Graham Beeby, Eric Beeby and "Rocky" Davis.

In charge of the fine decorations, Mr. Graham Nix, of the photographic display, H. McCormick, of the sewing machine fancy stitches, Mr. Hagerman.

The Boy Scouts were also represented in rope-making by Bill and Glen Stewart, members of the 2nd Belleville Pack.

Ticket convener for the evening was Mary Fletcher assisted by Win Taylor and Betty Ling; of the bazaar, Catherine Roulet with co-convener, Frances Rogers; display conveners, Evelyn Wareham and Pauline Bishop.

Golf Winners

Winners of the clock golf were Winnifred Taylor, Nancy De Paul, Vera Thompson, Canon J. B. Creeggan and S. T. Halbert.

Recorded music added a pleasing note to the evening's entertainment.

A delightful Kermis, long to be remembered with credit going to the president, Florence Lennox, and the bazaar conveners, Roulet and Rogers, and to all who participated in such a successful event.

QUINTS TO ATTEND RALLY

QUEBEC (CP)—More than 2,500 young girls, including the Dionne Quintuplets, are expected to attend the third annual rally of the Association of Family Institutes of Quebec here June 6.

It would be the first visit here for the Quints—Annette, Cecile, Emilie, Marie and Yvonne—19 last May 28.

200 Attend Anti Tank Coronation Ball

Lieutenant Colonel E. H. Warwick, commanding officer of the 9th Anti-Tank Regiment, R.C.A. Argyll Light Infantry, and Mrs. Warwick, of Gananoque, and officers, entertained at a Coronation ball Monday evening in the Officers' Mess of the Belleville Armouries, with about 200 guests in attendance.

Lovely spring flowers, bunting, Union Jacks and Canadian Ensigns formed a gay setting for the commemorative occasion, augmented by the prettily appointed tables. The outside of the armouries was also in festive garb with graceful loops of bunting and flags.

Music for dancing was furnished by the Commodores.

Guests were present from Gananoque, Kingston, Picton, Trenton R.C.A.F. Station and the city of Trenton.

Refreshments were served.

ASK FOR Whisper NYLONS by Supersilk
The only nylons "Vyristered" to stay fresh-looking...longer!
Ask for them at...
McINTOSH BROS. STORES LTD.
257 FRONT ST. PHONE 882

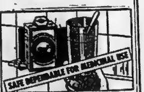
SAFE DEPENDABLE FOR MEDICINAL USE
FREE 18-PAGE BOOKLET of recipes and medicinal uses. Church & Dwight Ltd., Sun Life Bldg., Montreal.
COW BRAND BAKING SODA
IS PURE BICARBONATE OF SODA

GALLON PICNIC JUGS
A real buy. Large open mouth. Enamel steel liner. Porcelain insulated. Easy to clean. Capacity one gallon. Priced only .. 3.95
Wills HARDWARE
191 FRONT ST.
PHONE 4584

McNABB'S
Color-Sparked SUMMER SUITS
CRISPER, COOLER THAN EVER!
You'll like these suits the more you wear them! Their colors are bright. Their styles are smart. And they're made of easy-to-care for lightweight fabrics that keep you feeling and looking refreshed on the hottest days. Sizes Juniors, Misses' also Women's Sizes.
From $22.98 up
IT'S FROM McNabb's 234 Front Street Belleville, Ontario

Can You Beat This Value?
ON THIS Inglis CORONATION MODEL WASHER
WE WILL ALLOW YOU UP TO $50. FOR YOUR OLD WASHER
Only $3.00 A Week
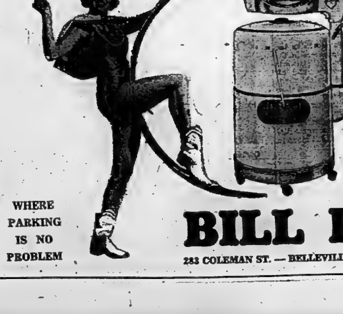
This beautiful Inglis Washer has the exclusive "Hercules Mechanism" It is equipped with Canada's SAFEST semi-automatic wringer with chrome-plated drainboards for a long, rust-free life. Complete with electric timer — this model gives you the longest wringer - washer guarantee of any on the market.
WHERE PARKING IS NO PROBLEM
BILL DELINE LTD.
283 COLEMAN ST. — BELLEVILLE — PHONE 3311 32 DUNDAS ST. E. — TRENTON — PHONE 5282

SHOP at LIPSON'S
for a happy season in the SUN
Where selection is extensive . . . PRICES RIGHT!

● Swim Suits
Bathing Beauties in poplins, satin "LASTEX" etc. A big choice of styles . . . with shirred effects, zipper fasteners . . . halter tops etc. In black and very attractive colors. Sizes 12 to 20 . . . choose now while stock is complete! Each 6.95
● Teen Age Bathers
Smart fashions for the teenagers . . . combining rayon jersey and satin "LASTEX". Trim, figure huging bathing suits . . . in yellow or red. Tie halter top style. Sizes 8 to 14. Each 3.98
● T-Shirts
Soft, washable terry cloth . . . in round neck, V-necks and styles with collars. You'll want several at this money-saving price! Small, medium and large . . . in smart stripes or plain colors. Each 1.49
● Bathing Caps
All-rubber bathing caps, in white, yellow or red. Smooth fitting, with chin strap and snap fastener. Priced, each 49c
● Nylon Sockees
100% nylon yarns, which makes for longer wear . . . easier washing, quicker drying! In yellow, white or blue . . . with neat fitting elastic tops. Sizes 8½ to 10½. Pair, only 59c
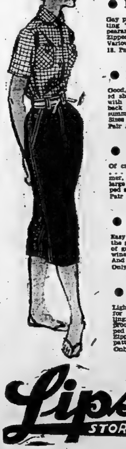
● Plaid Shorts
Gay plaid patterns in these smart, fitting "Glamoralls" cut for smart appearance, for comfort . . . for freedom. Zipped up back . . . with cuff on leg. Various shades. Sizes 12 to 18. Pair 2.95
● Misses' Jeans
Good, husky looking jeans . . . sanforized shrunk . . . strongly stitched and with two large front pockets and two back pockets. Choose these for the summer camp . . . for the beach etc. Sizes 12 to 20. Pair 2.98
● Pedal Pushers
Of crisp, cool denims for longer wear . . . and they're so practical for summer, too. Styled with cuffed leg, four large pockets and with piped trim. Zipped at back. Sizes 12 to 18. Pair 2.95
● Girls' Slacks
Easy fitting and comfortable . . . for the girl 8 to 14 years. Smartly tailored, of gabardine, in brown, green, blue or wine. Zipped closure . . . pleated fronts. And look at the low price. Only 2.98
● Plastic Travel Bags
Lightweight . . . and yet so practical for putting your suit in when travelling. Eliminates creasing . . . is fade proof, flame resistant and come equipped with convenient carrying handle. Zipped up side. In black and red plaid pattern. Only 2.29
Lipson's STORES LIMITED

GOOD MANNERS

By MRS. CONCETTE BEECKMAN

Introducing Her Fiance . . . When Engagement Is Secret

Dear Mrs. Beeckman:

I read in your column today that engaged couple should introduce each other as "my fiancee" and "my fiance," that introducing each other as "my girl friend" and my boy friend" is cheap and ill-bred. About this Bob and I have a problem.Bob and I are both in college. Everything is settled between us, but we don't plan to announce our engagement officially until our last year in college. We don't plan to marry until we graduate, which is three years from this summer. Since to others we are not officially engaged, please tell me how we should introduce each other. — H.

Because your engagement has not been announced, you would not, of course, use "my fiance" or "my fiance." Because the form is incorrect, you should not, in your introductions, say, "my boy friend" or "my girl friend." As a matter of fact, you shouldn't refer to one person you are introducing as "friend," thus implying that the other one isn't. Use the simplest form for introductions: in most cases just pronounce the two names, gracefully, distinctly. For example: "Joan Townsend, Robert Hill." Or "Polly, this is Bob Hill." Then to Bob say, "Polly Thompson, Bob."

When you introduce Bob to an older man: "Mr. Lane, may I introduce Robert Hill," or, more informally, "Mr. Lane, this is Robert Hill who goes to—College." When you introduce Bob to a woman: "Mrs. Atwater, may I introduce Robert Hill."

In Home Of A Traveler

Dear Mrs. Beeckman

1. A group of intimate friends are to give a luncheon-bridge in a local restaurant, in honor of a lady who is leaving for Europe about a week after the luncheon.Do I, as one of the hostesses, wear a hat?

2. What is the best seating arrangement for this type of party?

A.

1. N I were you, I would wear a hat. And most of this season's "hats" are so brief and so colorful and so decorative that they are a joy to wear, and pleasantly add harmony to a costume.

2. The guest of honor should be seated at the right of the woman who is perhaps the oldest of the group of hostesses, or the oldest and most distinguished. Or, as is sometimes the plan, this place is given to the guest of honor during, say...the first course, and then this hostess may change places with another of the hostesses.

Groom's Mother Inquires About "Mixed Marriage" Procedure

Dear Mrs. Beeckman:

Our son is a Protestant, and is going to marry a Catholic girl. The wedding is to be in the Catholic church. What are we expected to do, as to entering, leaving and so forth?

Groom's Mother

Please have a let's-talk-it-over-together meeting with your prospective daughter-in-law and your self, and for your information and reassurance have them, particularly your daughter-in-law-to-be, explain the plans and procedure to you. Ask her, for example, where the wedding is to be. . . there are definite rules in the Roman Catholic church as to where a "mixed marriage" (marriage of a Catholic) may take place. Then ask her the questions that apply to this place-of-ceremony.

Imported from Rome

By TRACY ADRIAN

Elegant is the word for this handsome and impressive ball gown fit for a queen and the occasion. Designed by one of Italy's most famous couturieres, it is both beautiful and dramatic.

Made of lilac-pink pure silk faille, the dress is a strapless sheath. The entire front is covered with faille ruching heavily encrusted with seed pearls, sequins and rhinestones. A very full trailing overskirt is set asymmetrically being placed further forward on the left side than on the right.

ADVICE to the LOVELORN

By BEATRICE FAIRFAX

Live in your present, not in your childhood

Dear Miss Fairfax:

When I was about 14, I made the mistake of letting a fellow take a privilege with me that I should never have given him. It wasn't anything really bad, but it has left me with a guilty conscience ever since. I am 20.

I never went with the boy after that, and as a result he spread rumors about me, on account of which it seemed that I was getting a bad reputation. So I told my closest friends just what had happened, and they said that anyone can make a mistake, and the only wrong was if you kept on doing the same thing, which of course I never did. Instead, I've tried my best to do the right thing, and from the way my friends treat me, and the respect they seem to have for me, I feel I've succeeded.

What bothers me, though, is that while I feel I won the fight against the rumors about me, I don't seem yet to have won the fight against my conscience, which still troubles me about that incident so long ago.

Is there anything you can say that would help me in this way? —L.D.

Dear L.D.:

If anybody who ever made any kind of mistake went around with a guilty conscience forever after, there would be mighty few happy people in the world.

The only sensible thing to do about a mistake is—as your friends have told you—to leave it in the past where it belongs and learn from it how not to repeat it. Since you've done so well ever since, you have nothing to worry about, and at 20 you should be adult enough to understand this.

The incident to which you refer took place when you were a very young and inexperienced girl, and you should no more keep playing with the memory of it than you should keep playing with the toys you enjoyed at the same age. One is as childish and inappropriate as the other. Live in your present, not in your childhood.

If your boy and girl friends settle their own problems

Dear Miss Fairfax:

I've been going with a boy who used to go with one of my girl friends. Although she liked him and tries everything she can think of to get him back, he doesn't like her.

Do you think I should keep on going with him or let him go? I don't want to give him up, but if this girl keeps on making trouble for me, I guess I'll have to.—Key.

Dear Key:

In what way is this girl "making trouble" for you? You say nothing that backs up your remark about having to give this boy up if your girl friend "keeps on making trouble" for you. Aren't you, perhaps, magnifying things?

I would say the best thing for you to do in this situation is to go out with this boy if you wish to, and don't discuss it with either this girl or anybody else. It's not your business whether the boy likes your girl friend or doesn't like her, or what either of them do, so do as you please and leave them to settle things between themselves.

FAMILY TRADITION

CANSO, N.S. (CP)—James E. Tate here carried on the blacksmith business which his family has been operating for almost 100 years. His grandfather started the entity in 1858 and his father conducted it before James took over.

LUCKY DEER

GRIMSBY, Ont. (CP)—The automobile came off second-best in collision with a deer near here. Damage to the car was more than $100 but the deer was seen to run away and jump over a fence. The car's two occupants were unhurt.

The Hosiery Shop

OPERATED BY MISS MARGE LYNCH

13 FOOTBRIDGE

WISEMAN'S

Emergency Reduction

SALE

ON FOR ONLY

3 MORE DAYS

HURRY! WHILE YOU CAN STILL MAKE YOUR PURCHASES AT THESE LOW PRICES!

Special!!

Women's Half-Size **DRESSES**

ALL SHADES AND SIZES

½ PRICE

LONG COATS and **SHORTIE COATS**

½ PRICE

3-PIECE PLAY SUITS

REGULARLY $4.95

$3.98

SHORTS

A WIDE VARIETY OF MATERIALS

SIZES 12 TO 20. REGULARLY $2.49

$1.69

1 RACK OF BLOUSES

REGULARLY UP TO $4.95

$2.98

JERSEY BRIEFS

REGULARLY UP TO $1.00

49c

MANY MORE SPECIALS

DURING THIS SALE

COME IN TO

WISEMAN'S

FASHION SHOP

313 FRONT STREET

BELLEVILLE, ONTARIO.

SENSATIONAL JUNE

SPECIALS

LONG EASY TERMS ARE EASILY ARRANGED

3-Pc. BEDROOM SUITE – Reg. $149.

Handsome 3-piece suite in rich toasted finish . . . smartly modern and comprised of large dresser . . . spacious chiffonier and full-size double bed. A saving of $50.50 at this reduction in price for the month of June! While they last, only **$98.50**

SPACE SAVERS – Reg. $69.50

Look at the savings here . . . reduced from $69.50! Makes smart armless lounge by day . . . double bed by night! Equipped with bedding compartment . . . and upholstered in a heavy repp, choice of red, gold and black. We've only a limited number at this price . . . so hurry! Save $15 while they last! June Special **$54.50**

5-Pc. CHROME SUITE – Reg. $84.50

Here's a chance to own a lovely 5-piece gleaming chrome suite . . . and save $25. at the same time! We've reduced these handsome suites from $84.50! Comprised of extension type-table . . . and 4 heavily chrome plated matching chairs . . . choice of red, grey, or yellow trims. Never such value as this! Don't miss out on the savings! Clearing at **$59.50**

2-Pc. Chesterfield Suite – Reg. $219.

Save $70. by purchasing that chesterfield suite now . . . at Lipson's! A special June sale of 2-piece chesterfield suites . . . upholstered in wool frieze . . . with polished show wood trim. Choice of Turkey Red, Bottle Green, or Mushroom tones. An amazing value at only .. **$149.**

LIPSON'S

FURNITURE HOUSE

Refresh with a Coke... drive safely

When the steering wheel begins to fight back, turn in where you see the big red cooler.

Pause ... relax ... and be yourself again.

Pause at the familiar red cooler

"Coke" is a registered trade-mark.

COCA-COLA LTD.

CAMPBELLFORD

Drivers of Three Vehicles Escape Serious Injury

CAMPBELLFORD. — The drivers of three vehicles escaped injury over the week-end in two separate crashes in the Campbellford area.

Two cars collided on the Campbellford-Springbrook road about six miles east of Campbellford on Friday night causing about $400 to the two vehicles. A car driven by 16-year-old Roy Petherick of R.R. 2, Campbellford, crashed into the rear of a vehicle driven by Roy Simpson, 42, also of R.R. 2, Campbellford. Petherick told police that he came over the crest of a hill and did not see the Simpson car ahead of him until it was too late. He applied his brakes, but his car slid into the one ahead. Neither driver was injured.

During a rainy drive on Friday night, a truck driven by 20 year old Warren Wartman, of Warkworth went out of control, plowed into a ditch, tore up several yards of wire fence and finally rolled over into a farmer's field the extent of about $400, Cecil. Wartman was uninjured but the truck was damaged to the extent of about $400. Wartman told O.P.P. Constable George Rose that he lost control of the truck after striking some potholes in the road.

MADOC JUNCTION

Madoc Junction — Mrs. Harry Clarke, Mrs. H. Chambers and Mrs. Clarence Filchett attended the 21st. annual convention of Hastings and Prince Edward Counties Presbytery of the Woman's Association of the United Church of Canada, which was held in St. John's Church, Tweed on Tuesday last.

Mr. and Mrs. Bruce Stapley and Lynn were dinner guests of Mr. and Mrs. George Cook, of West Huntingdon, on Sunday.

Master Billie Stapley is a patient in Belleville hospital.

Mr. and Mrs. Warren Harlow and Mr. Bert Reide attended the ordination service at Simcoe St. United Church, Oshawa, on Wednesday evening.

Mr. and Mrs. Clarence Filchett, Mr. and Mrs. Maurice Clancy and Lloyd were Saturday evening guests at Mr. and Mrs. Nathan Wannamaker's, of Stirling.

Miss Donna Stapley visited her cousin, Miss Lois Cooke, of West Huntingdon, recently.

Mr. Carl Reid has completed his course at Peterborough Normal School.

Mr. and Mrs. Forde Stapley and children were Sunday dinner guests of Mr. and Mrs. Cyrus Summers, of Mount Pleasant.

Mr. and Mrs. Maurice Clancy and Lloyd were Sunday guests of Mr. and Mrs. Carl Clancy, Wellman's.

The May Mission Band meeting was held at the school on Friday afternoon.

DANGEROUS DRIVING

GUELPH (CP)—George Hetzel was fined $50 recently when convicted of dangerous driving—of a motor boat on nearby Puslinch lake. Police said Hetzel was steering the rented outboard motor boat with his body from the bow when he fell out and the boat crashed into a second boat, dumping its three occupants.

MARMORA

Calf Club Abandoned, Insufficient Entries

MARMORA — Directors of Marmora Agricultural Society met on Thursday evening at the home of the president, Carl Heath, to deal with some routine business. The President reported on the type of track fence that is to be erected as well as the cement grandstand.

Calf Club Abandoned

It was mentioned with regret that insufficient entries had been received for the desired Calf Club necessitating the abandoning of the project.

Since the last Directors meeting the prize list has been fully drawn up and placed in the hands of the printer.

The entertainment committee is being asked to arrange for a carnival and dance in the Arena and exhibition building on July 29th with July 31st as alternative date.

They will also be taking initial steps for the engagement of the entertainers for the grandstand on the annual Fair Day.

The next meeting will be held at the home of Mr. and Mrs. C. LaJoie, Marmora Township, on the evening of July 2nd.

Following adjournment, the ladies served refreshments.

Mr. J. Warren and son of Toronto visited relatives here over the week-end.

Jackie Clemenger returned home from Belleville General Hospital on Thursday.

Mr. and Mrs. V.Lynch were in Kingston on Monday attending the McCarney-Scott wedding at which their daughter Miss Patricia Lynch Reg. N., of Toronto was a bridesmaid.

Robert Sweet, son of Mr. and Mrs.Frank Sweet has been successful in passing all his year's examinations at Queens University. He also won a scholarship.

Squadron Leader Donald Prentice who is posted with the R.C.A.F. in France is again back in Canada for a few weeks taking a special course at London, Ontario.

In honor of Carl Ray recently returned from Korea, a party was given at the home of Mr. and Mrs. Floyd Williams on Monday evening. The evening was spent in cards and dancing after which refreshments were served.

Mr. and Mrs. Donald Lewis and son, Larry have returned to Peterborough after visiting Mrs. Lizzi Wells.

Mr. and Mrs. Vincent McDermott of Read were Sunday guests of Mr. and Mrs. James Bell and Mrs. Earl Wells and family

Reeve and Mrs. Ritchie Wells attended the District Quarterly meetings of the Free Methodist church in Picton on Sunday.

Mr.G. Dostanko of Hamilton has been spending holidays with his mother, Mrs. James Dostanko.

Mr. and Mrs. Michael McAuley and family and Mr. and Mrs. William Preston of Belleville were Sunday guests of Mr. and Mrs. E. C. Prentice.

A daughter was born in Marmora on Tues., May 26 to Mr. and Mrs. Cecil (nee Bernice Young) of Blairton.

Many friends gathered at the home of Mrs. Mary Phillips on Wednesday evening for a farewell party that was tendered Miss Lorna Empey, who is leaving for Bronte next week to take a position there.

Miss Empey was presented with a wool blanket and Coronation dish.

The evening was spent in games and dancing after which refreshments were served.

BETHEL - ZION

BETHEL-ZION — On Friday evening the annual fire-works display was held at Bethel-Zion United Church.

The first part of the evening was spent in viewing films put on by Mr. Churchill of Foxboro. Later, the fire-works were held, this was followed by a wiener roast.

Mr. and Mrs. Ray Sills spent a day in Midland attending the Wedding of Mrs. Sills brother.

Mrs. Ray entertained a number of children at a party on Saturday afternoon in honor of Garry's 6th. birthday.

Mr. and Mrs.Gilbert Sills of Centenary were Sunday afternoon callers of Mr. and Mrs. Ralph Sills.

On Sunday morning Mr.Fred Waite conducted the service in Bethel-Zion Church assisted by Rev. E. J. Kersey. After the regular service, a special dedication service was held outside the church to dedicate the doors of the church which have been so kindly donated by Mr. and Mrs. Frank Benton.

Mr. and Mrs. Gerald Tummon and Mary were Monday evening callers of Mr. and Mrs. Robert Cairns of Amelisaburg.

WELLINGTON

Wellington — Mrs. Mary Hutchinson left on Sunday to be the guest for several weeks of Mr. and Mrs. Howard McCreary, of Detroit.

Mr. and Mrs. Lewis Cunningham, Belleville, spent a day recently with Mr. and Mrs. Carl Bryant.

Miss Agnes Manderville and Mr. and Mrs. Eddie Chucas, of Buffalo, N.Y., spent the week-end at their cottage here. They also attended the funeral the late Mr. G. Pettingill.

Mrs. P. H. Vanderwater's sale, which was held in the arena Saturday afternoon, drew a big crowd.

Mr. and Mrs. Howard Vanderwater, of Toronto, spent the week end with Mr. and Mrs. Vernon Vanderwater.

Mr. and Mrs. Cochrane and small son of Peterborough, spent the week-end with her parents, Mr. and Mrs. Will Morton.

Miss June Pettingill was the guest of her parents, Mr. and Mrs. Harry Pettingill, over the week-end.

Mr. and Mrs. Harry Garrett, their son and his wife and two small boys, are holidaying in one of Mrs. Gerald Stoneberg's cottages, for a week or two.

Mr. and Mrs. Harry Moore and son, Harry, of Detroit, spent the week-end at their summer home here.

About 100 members of the Ladies' Auxiliary of the Canadian Legion held a rally in the Legion, Memorial Hall on Wednesday evening. There were representatives from the Marmora, Deseronto, Carrying Place and Picton branches.

Mr. and Mrs. Elijah Thompson are spending this week in Napanee with their daughter and family, Mr. and Mrs. Arthur Mann.

Mr. Walter Evans, of Ottawa, spent the week-end with his parents, Mr. and Mrs. Evans.

Miss Viola Valleso, Mrs. Vallesa, Miss Vera Pike and Mrs. Clifford Channel visited Mrs. Ida McFaul in Belleville General Hospital one day this week.

Sorry to report Mrs. Etta Humphrey and Mrs. Harry Wight are very ill at their homes here.

The hockey club members are busy getting ready for the motor boat races which are commencing Sunday, June 7th. here in Wellington.

Mrs. Charles Greer entertained the school teachers of W.C.S. to an afternoon tea in honor of her daughter, Mrs. George Watt, who is leaving soon to make her home in the far west.

Mr. and Mrs. Donald Bovay, Dennis and Nancy spent Sunday with Mr. and Mrs. Oscar Bovay.

Rev. and Mrs. A. Poulley have returned home after being away for a week attending the Bay of Quinte Conference in Oshawa. Their daughter-in-law and two grandchildren returned with them for a few days' visit.

Mr. and Mrs. Lewis Wight and Mr. and Mrs. Earl Welbank were among those who attended the Junior Farmers' dance at Tobe's on Friday night.

Mr. and Mrs. R. F. Graham, of Toronto, spent the holiday week-end with Mr. and Mrs. J. W. Graham.

Guests of the past week at Grahamanor were W. Dempsey, C. E. Wannamaker, Belleville; S. L. Hahn, Picton; M. G. Meghan, Belleville; Robert P. Treat, Charles A. Berry, Buffalo, N.Y.; Mr. and Mrs. A. Hatfield, Toronto.—ext. A. Y. Bennett, Alden, N.Y.

Mr. and Mrs. Ed. Laver, Betty and Linda, Picton, spent week-end with Mrs. Laver's parents, Mr. and Mrs. Jack Graham.

About 115 attended the Wolf Cubs and Boy Scouts banquet in the Sunday School room on Friday night.

The members of the Anglican choir journeyed to Kingston on Sunday to take part in the 1000 voiced choir and services held there on Sunday night. A number of church members accompanied them.

BUY McCLARY PRICED $299.00 AND UP

JOHN LEWIS CO. LTD.

285 FRONT ST. PHONE 4828

Flying Horses

AUSTRALIAN thoroughbreds can now fly to Britain and is what must be a new high in horsey luxury. A transport plane has been fitted up with aluminum boxes upholstered in red leather, as private suites for six fortunate equine passengers.

Could be that the boxes are made from Canadian aluminum, which is shipped all over the free world. This huge export market has helped make possible Canada's king-size aluminum industry, and the growth of more than a thousand independent Canadian manufacturing companies which turn this low-priced, versatile metal to thousands of uses. Aluminum Company of Canada, Ltd. (Alcan).

Does your diet recommend Whole Wheat?

You will enjoy whole wheat in this delicious form. Vita-Weat is whole wheat in crisp, thin wafers... nourishing and so satisfying.

25¢ ½ lb. PACKET

MADE BY PEEK FREAN'S MAKERS OF Jammy BISCUITS

3977

..Television and Radio Repair..

24-HOUR SERVICE

WORK GUARANTEED BY FACTORY-TRAINED EXPERTS

Booth Radio & TV Ltd.

PHONE 5198 Opposite City Hall 170 Front St. Belleville

NOW... 3 flavours! DR. BALLARD'S Flav Oriped PET FOODS

Variety is the Spice of a dog's life! Here's tasty the taste-tempting, health-giving variety that will keep him in tip-top condition. Nothing's been changed but the added taste appeal. So, no matter whether your pet's preference be—REGULAR, CHICKEN or LIVER—he will still be getting precisely the same Dr. Ballard's balanced blend of proteins, minerals and vitamins, in every flavour. Ask your grocer for Dr. Ballard's 3 flavour pet foods to-day.

HOT OFF THE PRESS!

Here's the book pet lovers have been waiting for! A One Hundred and Twelve profusely illustrated pages, jam packed with help-to-every-owner information on care, feeding and training of pets. Fully illustrated instructions on every Dr. Ballard's product make this book every owner's must!

FOR YOUR PET... YOU'D BETTER GET SOME "DR. BALLARD'S TONIC"

Good Eating for all ages

At every age YOU need dairy foods to grow on, to go on! They're brimming with energy and food value. Such goodness in a glass of milk; such flavour in a hearty piece of cheese! Such enjoyment in ice cream, whipped cream, or buttered cinnamon rolls! With plenty of delicious dairy foods in your diet, you'll live better and feel better too.

"Farm Dairy Time" Listen to this programme on Wednesdays 9:15 to 9:30 p.m. E.S.T. over the Dominion Network of C.B.C.

DAIRY FOODS DIRECTOR BUREAU

409 Huron Street, Toronto

June is Dairy Month

Wake him up to the wonderful aroma of a Great Coffee!

A glorious coffee fragrance fills the kitchen::::pervades the house::::the splendid aroma of Chase & Sanborn! A blend so rich in flavor; so temptingly delicious that coffee lovers by the millions prefer it. Try it tomorrow—let a truly *great* coffee wake your family to new flavor-enjoyment!

Chase & Sanborn

All the flavor your cup can hold!

DESERONTO

Hobby Club To Purchase Resuscitator

Deseronto — The Deseronto Club held its final meeting of the season as a potluck supper.

After doing full justice to the bounteous repast the meeting was called to order by the president, Mrs. D. F. Weber. A detailed report on the recent Hobby Fair was presented and the president extended her appreciation of the work of the members, which had again made this an outstanding event, not only from a financial viewpoint but also a community endeavor.

A contribution was given towards the fees of high school students attending the Red Cross camp and also one to aid in the purchase of equipment for the ball teams being organized among the school children of the town.

The members expressed their sympathy for the tragic accident which had resulted in the death of Larry Roebuck and it was decided to make the purchase of a Pulmotor resuscitator, which would be available for immediate use in case of an accident, the club's immediate project.

Committee Appointed

A committee was appointed consisting of Mrs. R. K. Jackson, Mrs. H. Transoe, Mrs. E. J. Allin and Mrs. D. F. Weber, with more to be added as necessary, and plans started for an intensive campaign for this purpose.

The Hobby Club voted, to open the fund, with a donation of $100 and a further donation of $10 was pledged by one of the members.

The support of all citizens of Deseronto and district is earnestly solicited in this undertaking.

Mr. and Mrs. Ernest Robinson were week-end guests of Mr. and Mrs. Roy Burnham, of Kingston.

Mr. and Mrs. Jim Turner, of Oswego, N.Y., visited with the latter's sister and brother-in-law, Mr. and Mrs. William Miller and family.

Mrs. John McNamara, of Toronto, is visiting at the home of her son and daughter-in-law, Mr. and Mrs. Don McNamara and family.

Mr. Robert Cochrane, of Toronto, is spending a few holidays with his parents, Mr. and Mrs. W. C. Cochrane and family.

Meets Brother For First Time In Many Years

WINDSOR, Ont. (CP)—Wallace Wade, 40, of Calgary, met his brother, Sydney White, 39, of Windsor, Tuesday for the first time since they were separated soon after Sydney was born.

Mr. Wade said they were separated when babies and brought up by different branches of the family. Both took the surname of the family they went to live with.

Wallace later discovered his brother's name and traced him to Windsor. They met when Wallace visited here on business.

While comparing notes they discovered they had both worked in a gold mine at Timmins at the same time several years ago.

RAWDON

Mount Pleasant Church Service Honors Queen

By MRS. PERCY MacMULLEN

Rawdon — On Sunday morning Mount Pleasant United Church on Rawdon circuit was nicely decorated with framed pictures of the Queen, a portfolio of Royal photographs from England, a galaxy of flags and vases and baskets of spring blooms in a color scheme of red, white and blue.

A special order of service prepared by the United Church of Canada to mark the Coronation of her Majesty Queen Elizabeth II was used with the church crest at the top of the leaflets.

More than 80 people were in attendance at the service and the pastor, the Rev. R. R. Bonsteel, based his message on the ancient religious custom when King Solomon was anointed. The Queen will be crowned with the same rites as those with which her predecessors have been crowned for more than a thousand years. The spirit embodied in this ritual is the solemn recognition of the sacred character alike or Royalty and loyalty—that the powers that be, are ordained of God—that the ultimate source and sanction of all time civil rule and obedience is the will and purpose of God and behind it all are the things that are unseen and eternal.

During the service Miss Betty McConnell rendered a vocal selection. Three hymns were used "All People That on Earth Do Dwell", "O God of Bethel," and "Now Thank We All Our God."

Prayers of thanksgiving and general intercession especially for Queen and Country were used and a dedication service for the people in attendance.

The Coronation service closed with the rendition of "God Save Our Gracious Queen" and a blessing by the pastor.

PRISONER'S WIFE MOTHER

TORONTO (CP) — Mrs. Jack Chance, wife of one of the prisoners who escaped from Halton county jail Saturday night only to be recaptured near here Monday, gave birth to a child in a Toronto hospital Tuesday. Police declined to say whether it was a boy or girl. Police said they believe Chance made his desperate bid for freedom along with Vince Dimario Saturday night in an effort to be at his wife's bedside.

THOMASBURG

THOMASBURG — Rev. and Mrs. R. L. Norman attended the Bay of Quinte Conference of the United Church, held May 26th to 29th in Oshawa.

Several ladies of Thomasburg United Church Women's Auxiliary attended the Hastings and Prince Edward Counties presbytery, Women's Associations' 21st convention, held recently in Tweed. Over 450 attended. St. John's United Church was filled to capacity.

After several weeks in Belleville Hospital, Mr. A. Jones returned home on Thursday of last week. His friends wish him continued improvement in health.

Regret is expressed in the necessity of Mrs. W. Geen entering the hospital to undergo surgery. All hope for a speedy recovery.

Mr. and Mrs. Glen Jones and family of Arnprior were week-end visitors of their parents, Mr. and Mrs. A. Jones.

Mrs. B. Scott, of Trenton, called briefly in Thomasburg on Saturday of last week.

Mrs. J. E. Bateman is visiting her daughter, and son-in-law, Mr. and Mrs. C. E. Richardson, and family, of Stirling

Mr. and Mrs. E Porter, Toronto, are week-end guests of their sister, Miss E. Porter.

The Sunday School in the United Church had an attendance of 51. Assistant teachers are still being asked to help on the staff.

There will be no church service in Thomasburg United Church on June 7th. That Sunday is anniversary services at Eggleton with Rev. E. J. Kersey, of Plainfield, as guest minister.

Mr. and Mrs. A. Reid; from the U.S.A. are visiting relatives in the Thomasburg district. Mrs. Reid is a daughter of Mr. John Geen.

Mrs. Clifton Rush and her niece Mrs. H. Rush of Colborne, accompanied Mrs. Murney Jeffery and Miss Joan Jeffery of Aiken's District to the piano recital of Mrs. Veley at the Belleville Collegiate on Friday evening. Miss Joan Jeffery grade VIII piano contributed a piano solo.

Mr. and Mrs. Clayton Stickle, Mr. and Mrs. C. Ketcheson and Mr. and Mrs. Ritchie Ketcheson motored to Kingston on Wednesday and called on Mrs. W. A. Jeffery. Mr. W. A. Jeffery is improving slowly following a second operation on Thursday.

Mr. and Mrs. Harvey Hannon of Toronto, spent the week-end with the latter's parents, Mr. and Mrs. Clifton Rush.

Mr. and Mrs. Frank Sandercock, Mr. Donald Sandercock, Mr. and Mrs. Arnold Ketcheson and Mr. and Mrs. E. Curtis attended the nurses' Graduation Exercises at the Belleville Collegiate on Thursday evening as guests of Miss J. Meyers, graduating nurse. Mr. and Mrs. Blecker Meyers and the Misses Shirley and Evelyn Meyers also attended as guests of their daughter and sister and the banquet at the Masonic Temple which followed.

Miss June Meyers was presented with a medal for highest standing in operating room technique and friends from her home community presented her with a purse of money.

Mrs. Clifton Rush was a Thursday dinner guest of Mrs. Ghent.

Mr. and Mrs. L. Young were Sunday afternoon callers of Miss M. Young and Mrs. John Palmer of Hillier.

Mr. and Mrs. C. Millar, Stephen and David of Belleville were Sunday dinner guests of Mr. and Mrs. Clifton Rush.

Miss Gail Gingras is confined to her home with chicken-pox. Her school friends hope she will soon be well again

Master Gary Jackson took part in cadet inspection at Belleville Collegiate on Sunday.

WHITE'S DISTRICT

WHITE'S DISTRICT—Mrs. J. Sandercock has returned home after spending a week with her son Mr. Roy Sandercock, Mrs. Sandercock and family of Toronto.

Mrs. Casey Ketcheson, Mrs. E. Curtis, Mrs. Walter Jones, Mrs. L. Hunt and Mrs. Floyd Dudley of White's Woman's Association, attended the convention at Tweed on Tuesday and all report a fine convention with many good ideas to pass on to the association.

Mrs. Jackson and Mr. Gilbert Sarles were dinner and tea guests of Mr. and Mrs. Albert Hall of Belleville. Master Gary Jackson was a tea guest at the same home.

Sunday school service was held at White's Church on Sunday morning. Mrs. John Duffee thanked the Sunday school for the gift presented to them as they are leaving this community this week. Mrs. Duffee will be missed as she has been assistant teacher of the Bible Class and Mr. and Mrs. Duffee and Bruce have attended Sunday school and church regularly.

The Rev. R. W. T. Middleton and Mrs. Middleton of Bayside pastoral charge attended the Bay of Quinte conference in King Street church, Oshawa the past week

Mr. G. Cotten who is employed in Toronto spent the week-end at his home.

Church service was held at White's church on Sunday evening with the Rev. R. W. T. Middleton preaching on the "Coronation" The choir rendered, "Ring Bells Ring" with Mrs. Verna Waldron as pianist.

MELROSE

MELROSE— Mr. and Mrs. William McMechan, accompanied by Mrs. Morgan and Mr. and Mrs. Lorne Weese, recently enjoyed a trip to Hamilton, Merriton, and St. Catharines. Mrs. McMechan stayed for a holiday at the home of her daughter, Jean, at Merriton.

Misses Phyllis Beatty and Wilhelmina Huffman of Belleville, lately visited at the home of Mr. and Mrs. Clare Weese.

Mrs. Newton Demille opened her home for the May meeting of Melrose W.I. Special guests at this meeting were, Mr Mercier and his wife. Mr. Mercier displayed his beautiful replica of St. Edward's Crown and made some remarks concerning its construction.

Mrs. Elmer Cross and Miss Cross, of Roslin, attended the W.I. meeting at the home of Mrs. Demille, on Thursday last.

Mr. Donald Macfarlane, with his father, and sister, also Mr. and Mrs. William McLaren, motored to Chatham over the long week-end and visited their relatives, Mr. and Mrs. William Coulter.

Mr. and Mrs. Jack McLaren and boys, spent Sunday with Mr. and Mrs. A. H. Lloyd, Wellington.

A group of W.I. members attended the District Annual meeting of East Hastings Institutes at Tweed on Friday last.

Mrs. George Badgley spent a week with Mr. and Mrs. E. M. Badgley. On Friday evening they called on Mrs. Alex McLaren.

Mr. and Mrs. William Blatherwick, Belleville, called one evening on Mrs. A. McLaren.

Sympathy of the community goes out to the bereaved family of the late Philip Cowan, who passed away so suddenly last week-end. The remains were entrained and taken to the west, for burial. His wife was visiting her daughter there at the time of her husband's death.

Miss Marion English, Reg.N., Toronto, and friend, spent the week-end with Mr. and Mrs. Arthur English. Mr. and Mrs. Wahl were guests for a short time at the same home, enroute to Ottawa, New York, and Denmark.

The public speaking contest held in the township hall on Thursday evening, provided a splendid program of speeches and musical numbers for an interested group of parents and friends. Twelve young contestants spoke on a variety of subjects and each received a cash prize, donated by the township council. The three obtaining highest standing were Mabel Craig, pupil of Mrs. R. Shetler, Stone School; Jackie Stewart, pupil of Mrs. F. Hutchinson, Milltown School, and Eileen Reilly, pupil of Mrs. Grant McLaren, Melrose School.

The first and second speakers will compete in the Centre Hastings' finals, in Tweed, in the fall of 1953.

Centre Hastings Public School Inspector, G. W. Nelson, attended this meeting and made commendable remarks on the splendid efforts of the young speakers.

Many from this line visited the funeral home and attended the obsequies of the late William Doxtator, whose burial took place on Thursday afternoon to Elmwood Cemetery. Sincere sympathy is extended to the bereaved wife who is known by so many in this community.

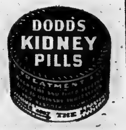

Paint a room today. Use it tonight. It's easy with SPEED-EASY Satin. So satin smooth to use, dries so fast, stands hard wear . . . can be *scrubbed* over and over. No "painty" odor, no "lap marks". For plaster, wallboard, masonry — needs no primer. 10 pastel colours and white — also 4 deep colours.

WHITES HARDWARE

238 FRONT ST. PHONE 323

GENERAL ELECTRIC

KETTLES

$1.00 DOWN

$1.00 PER WEEK

USE DELINE'S OWN EASY BUDGET PLAN

BILL DELINE

LIMITED

BELLEVILLE

333 COLEMAN ST. PHONE 3111

TRENTON

33 DUNDAS ST. PHONE 3232

See the new INGLIS "TAPPAN" Model

ELECTRIC RANGE

An ultra smart range with extra large oven. Full width fluorescent lamp behind glass panel. Automatic self-starting electric clock. Stain resisting titanium porcelain finish. Top unit indicator light. Oven heat control. Fiberglass insulated. Removable high speed broiler and other specials.

ENTIRE STOVE 30" WIDE

VISUALITE OVEN 24" WIDE

$32.95 DOWN

WEEKLY PAYMENTS $2.50

GENEROUS ALLOWANCE ON YOUR PRESENT RANGE

JOHN LEWIS CO. LTD.

265 FRONT ST. PHONE 4020

THESE BARGAINS SHRIEK

BUY! BUY! BUY!

GABARDINE TROUSERS

VALUES TO 9.95

ALL COLOURS

ALL SIZES

SPECIAL 4.98

BLANKETS

ARMY - TYPE

64 x 84

Reg. 3.98

SPECIAL 2.98

Windbreakers

CHOICE VARIETY OF COLORS

Reg. 9.95

SPECIAL 5.95

General Electric

ELECTRIC KETTLES

LIST PRICE 14.95

FULLY GUARANTEED

DOZENS OF USES

Special 11.95

General Electric

IRONS

Featherweight

LIST PRICE 14.50

Special 11.95

Ground Sheets

SPECIAL 1.95

Double Size 2.95

CAMP COTS

Folding

Reg. 9.95 - Sale 7.95

PUP TENTS

Complete with poles and pegs.

Special 7.95

Air Mattresses

Reg. 11.95.

SPECIAL 9.95

ALL COLORS

2.95 gal.

— ONE LOCATION ONLY IN BELLEVILLE —

CANADA'S LARGEST CHAIN OF SURPLUS STORES

WAR SURPLUS STORES

192 FRONT ST. BELLEVILLE

One Location Only

PHONE 217

Anti-Acid Pills Part of Treatment For Ulcers

By ALTON L. BLAKESLEE

NEW YORK (AP)—Eating anything you want, even to taking some drinks, is part of a new treatment to heal stomach ulcers. But you also take anti-acid pills for months—often as frequently as every half hour.

This method, used successfully on most of 1,000 patients, was shown Monday in an exhibit at the American Medical Association convention by Dr. E. A. Marshall of East Cleveland, Ohio.

One goal is to get a speedy start of healing of the ulcer, and permit it to develop a good covering to resist re-opening.

The flare-up of old ulcers is the bane of ulcer victims. Quite often, ulcers kick up every three to six months, especially in the spring and fall.

The pills plus whatever you like to eat have allowed patients to go an average of 2½ to nearly three years with no recurrence of ulcer, Dr. Marshall said. As soon as there is any sign of ulcer trouble, they start the pill treatments again.

Agreement Reached

GLENS FALLS, N.Y. (AP)—The northern division of International Paper Company and three AFL unions announced Monday agreement on wage increases for 4,200 hourly-paid workers in three states.

The new one-year contract, effective Monday, provides for a general boost of five cents an hour and an extra five-cent increase for maintenance workers and three-cent raise for maintenance helpers.

The new basic hourly rate for employees of "international Paper plants in Niagara Falls and North Tonawanda is $1.50. Workers at mills in Palmer and Ticonderoga, N.Y., Livermore Falls, Me., and York Haven, Pa., receive five cents less an hour.

Must Create New Culture Says Professor

LONDON, Ont. (CP)—Canadian culture in general and universities in particular took a beating Monday from Prof. A. R. M. Lower of Queen's University, noted Canadian historian.

Prof. Lower told members of the Royal Society of Canada meeting at the University of Western Ontario that it was time Canadian academics stopped gnawing over the meatless bones of old-world culture.

"What has got to be done is to create a new culture—a native culture—built upon the remains of the old and let us hope incorporating a good deal of it."

Speaking on "The Canadian University," Dr. Lower said: "My major concern is as to how the university can be prepared for the elect and not at the same time cut itself off from the mass."

New Weapon May Come Out Of Research

LONDON, Ont. (CP)—A new weapon against tuberculosis may come out of research laboratories at Queen's University.

According to Dr. C. B. Reid, OBE, president of the Royal Society of Canada and a bacteriologist at Queen's, researchers there are working on a new antibiotic which "may be more effective on tuberculosis than streptomycin."

In his presidential address to the society Monday night, Dr. Reed said streptomycin is the number one antibiotic in treatment of the disease today.

The Royal Society president did not enlarge on his statement. He said the work is still in "the test tube stage."

Conference Will Be Postponed

PARIS (CP)—The Big Three conference in Bermuda will be postponed from mid-June to later in the month, at Britain's suggestion, the French foreign office said today.

Prime Minister Churchill suggested to French Ambassador Rene Massigli Monday that the conference be put off for a few days. No reason was given.

Six Youths Held

CRYSTAL BEACH, Ont. (CP)—Six youths were arrested Monday after what police termed a gang war. They will be charged with creating a disturbance by fighting.

Police at this border point near Buffalo said:

"There will be none of this nonsense here this summer. We are not going to tolerate any gang wars in Crystal Beach."

Arrested were: Carmelo Rossitto, 22, Russell Cario, 21, Charles Mancuo, 25, Vincent Fina, 24, all of Buffalo, and Mayland Teal and Eugene Harvey, both 19, of Crystal Beach.

Escapes Drowning

GRAND BEND, Ont. (CP)—A six-year-old London boy escaped drowning in a rain-swollen creek at the edge of the Bluewater highway here Sunday.

Johnny Oliver, son of Mr. and Mrs. W. T. Budd Oliver, was swept under a cement bridge after he slipped while playing on rocks.

John Manore, Grand Bend fisherman and former star football player with Sarnia Imperials, waded chest-deep into the stream beneath the bridge to rescue the boy.

Two Jailbreakers Captured Monday Without Struggle

TORONTO (CP)—Two jailbreakers described by police as desperate and dangerous were captured Monday without a struggle.

Less than 42 hours after Jack Chance and Vincent Dimario slugged their way out of the Halton county jail at Milton, police acting on a tip from an undisclosed source moved in on a suburban North York township cottage.

Eight officers led by detective Bert Trotter of the North York police, who figured prominently in the capture of the Boyd bank robbery gang last September, advanced with drawn guns.

When Det. Trotter knocked at the front door of the cottage, the 24-year-old fugitives dashed out the back door—and into the arms of the police. The only other persons in the cottage were Chance's wife and two-year-old daughter.

To Appear

Chance and Dimario, both of Toronto and Ottawa, will appear in court at Milton 20 miles west of here Wednesday to face charges of jailbreaking and of armed robbery in the theft last month of furs valued at $5,000.

Police said the men fled from the Milton jail Saturday night after bludgeoning guard George Cooper and holding a sharp-edged nail file against the throat of jail governor Glen Ryder.

$25,000 Fire

GUELPH (CP)—A $25,000 fire set off when the nozzle of a spray-gun broke destroyed a large barn on the farm of William Dolson on the Elora highway near here Monday.

Dolson said he was spraying the inside of his barn for powder post beetles when the nozzle on the spray gun broke, starting the fire.

MORE *Power* IN THE SKY

"With a wing span of 185 ft., and an overall length of 153 ft., the eight-jet Boeing YB-52 'Stratofortress' is a huge example of the United States Air Force's tremendous power in the sky."

(Aircraft Magazine)

MORE *Power* ON THE ROAD

Are you still satisfied with ordinary performance, or are you one of the thousands of motorists who are experiencing the many advantages of the new achievement in automotive performance—"Powerformance"? This great, new "Powerformance" is obtainable only from new Supertest Gasoline, with Power-Thrust.

WHAT IS POWER-THRUST?

It's the dynamic power in new Supertest gasoline that delivers effortless starting, a powerful getaway, super-fast acceleration, and mile after mile of gasoline economy.

If you are not one of the thousands of motorists using new Supertest gasoline with Power-Thrust, you are not experiencing the thrill of that extra power, that extra performance. So, drive into any Supertest dealer's and fill up with new Supertest Gasoline, with Power-Thrust.

SUPERTEST GASOLINE with *Power-Thrust*

Costs No More Than The Ordinary Kind
SUPERTEST HIGH COMPRESSION
SUPERTEST WONDER

FREE FOR BOYS AND GIRLS—An educational series of 15 illustrated jet aircraft cards, specially prepared for boys and girls, is being issued free (one each week) by your neighbourhood Supertest dealer.

"Who am I in Movieland?"

A magnificent 1953 Studebaker . . . a two-week all-expense holiday for two in glamorous Jamaica . . . a beautiful prefabricated summer cottage . . . the famous Westinghouse automatic laundry twins . . . and six Westinghouse 21-inch television sets!

These are the ten major prizes in the new Tely game—"Who Am I in Movieland?"

All you have to do is to identify movie personalities from their photographs, which may be masked or partially jigsawed. To help you, three clues are printed below each photograph.

Look now at the sample photograph . . . Bing Crosby . . . easy, isn't it? The first photograph will be published this Saturday and a new photograph in each succeeding day's Tely during this exciting game.

But you don't have to wait until Saturday to start playing . . . the first six photographs of personalities are right here in this page. Identify them—cut them out and save them — and you're in the game!

Make as many sets as you like! "Who Am I In Movieland?" is easy . . . it's fascinating . . . it's fun!

SAMPLE PHOTO AND SOLUTION

Clue No. 1—Song for Whiteman.
Clue No. 2—One of top money makers for years.
Clue No. 3—"Going My Way".

ANSWER ....

SOLUTION . . . Bing Crosby was a member of a vocal trio with Paul Whiteman's orchestra, voted one of the ten best money making stars in Motion Picture Herald Fame Poll in 1934, 1937, 1940, 1943-51, won an Academy Award in 1944 for his performance in "Going My Way".

All clues are based on information in the 1952-53 edition of the Motion Picture and Television Almanac.

"START TODAY"

IMPORTANT! Remember, photographs of movie personalities will appear in three ways: complete, masked and partially jigsawed.

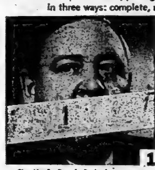

1

Clue No. 1—Born in England.
Clue No. 2—Married to Elsa Lanchester.
Clue No. 3—"Mutiny on the Bounty".

ANSWER ....

2

Clue No. 1—Delete "L" and she's Ann.
Clue No. 2—"Calling Dr. Kildare".
Clue No. 3—"Week-end At The Waldorf".

ANSWER ....

3

Clue No. 1—Add "L" and it's field rock.
Clue No. 2—Add "T" for a sail tiller.
Clue No. 3—"Snows of Kilimanjaro".

ANSWER ....

4

Clue No. 1—"Stagecoach".
Clue No. 2—Voted No. 1 in 1950-51.
Clue No. 3—"Sands of Iwo Jima".

ANSWER ....

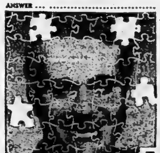

5

Clue No. 1—His nickname is a color.
Clue No. 2—Lacks "I" for one in every closet.
Clue No. 3—Stars on own TV and radio shows.

ANSWER ....

6

Clue No. 1—On top of the home.
Clue No. 2—Major in U. S. A. A. F.
Clue No. 3—"The Hucksters".

ANSWER ....

Prize List

1953 STUDEBAKER CHAMPION 4-DOOR SEDAN

★

2-WEEK TRIP FOR TWO TO JAMAICA

ALL EXPENSES PAID ANY TIME BEFORE JUNE 30, 1954

★

SUNNIBILT PREFAB SUMMER COTTAGE

ERECTED FREE ANYWHERE IN ONTARIO BEFORE JUNE 30, 1954

★

WESTINGHOUSE LAUNDROMAT and CLOTHES DRYER

★

6 WESTINGHOUSE TELEVISION SETS

21-INCH—INSTALLED

★

PLUS . . . 100 BOOKS OF THEATRE TICKETS

THE TELEGRAM
DAILY *Plus* WEEKEND
Bay and Melinda Sts., Toronto 1
Telephone EMpire 8-6011

WALLBRIDGE

WALLBRIDGE — Recent rains have delayed the farmers, with fields moving as the fields are so wet.

Mr. and Mrs. Roy Yeleman of Trenton and Mr. and Mrs. T. Chumbley and family of Wellman's Corners, were Sunday afternoon callers of Mr. D. Trowt.

Mr. and Mrs. Albert Fisher and girls are spending this week at a cottage at Hogg Lake.

Mrs. G. Moore returned home on Tuesday last having spent a few days with her son and his wife, Mr. and Mrs. Jim Moore, of Norwood.

The Coronation of Queen Elizabeth II has been the order of the day as radios and televisions have been interesting many of the people while one of the girls formerly of Wallbridge, Miss Edith Kiernan, who now is Mrs. Smith of Hamilton, with her husband, is attending the Coronation.

MOUNTAIN VIEW

Mountain View — Mr. W. A. Hamilton and sons, Private Frank Hamilton and Kenneth, spent Tuesday with Mrs. P. B. Hamilton and Seymour.

Mr. Charles Sprague was a supper guest of Mr. and Mrs. A. Poste and family on Sunday evening.

Miss M. Huff and pupils presented six musical numbers at the musical festival held in Victoria church on Friday evening.

Mrs. O. Herrington, Reg. N., attended the afternoon tea sponsored by the Nurses' Registry, which was held at the home of Mrs. O'Connor, Belleville.

Miss Mary Huff and her pupils are holding their musical festival in Mountain View church on Monday evening, June 8.

SEE AND DRIVE...

VAUXHALL "4" and "6" CYLINDER

Britain's Finest and most popular Low-Priced Car

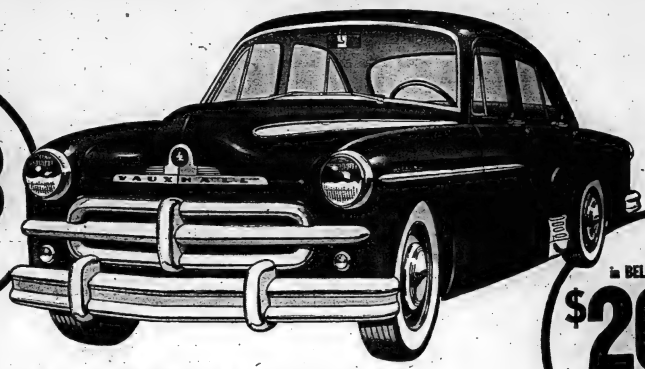

Delivered in BELLEVILLE for only $1913

4 cylinder Wyvern

Price includes air condition heater, defroster, and federal taxes. License fee, provincial and municipal taxes extra where they apply.

Delivered in BELLEVILLE for only $2086

6 cylinder Velox

Price includes air condition heater, defroster, and federal taxes. License fee, provincial and municipal taxes extra where they apply.

TRADITIONAL CRAFTSMANSHIP

...QUALITY...RELIABILITY

TWO SUPERIOR ENGINES OF SQUARE DESIGN

Superior Performance Economy Longer Life

V-53

Handsome Styling
Britain's foremost designers created for Vauxhall, exterior and interior harmonies of incomparable grace.

Elegant Interiors
Soft upholstery, lovely fabrics, matching headlinings, carpeting and trim add up to unsurpassed interior beauty.

Modern Comfort
Deep-cushioned seats, "no-draught" windows and built-in ventilation headline an outstanding comfort story.

Completely Appointed
Every last detail...ash trays, arm rests, sliding windows, typify lavish Vauxhall appointments.

New Vauxhall Glide
New springing, new stabilized shock absorbers, new frame create the incredibly smooth Vauxhall Glide.

Nation-wide Service
The great General Motors dealer organization is your assurance of dependable service wherever you need it.

VAUXHALL SURPASSES ANY BRITISH CAR IN ITS CLASS IN...

Five-Seater Roominess
There's lots and lots of room for three in the big rear seat and the front will take a sixth if required.

Easier Parking
Vauxhall has the narrowest turning radius of any car in its class, making it really nimble in traffic, too.

Biggest Luggage Space
No comparable British car has so much. The spare tire can be removed without disturbing the luggage.

A GENERAL MOTORS VALUE

GM GENERAL MOTORS PRODUCTS

ELLIOTT MOTORS

24 Dundas St. W. Phone 3520

JUST ARRIVED . . . . .

CARLOAD PURCHASE

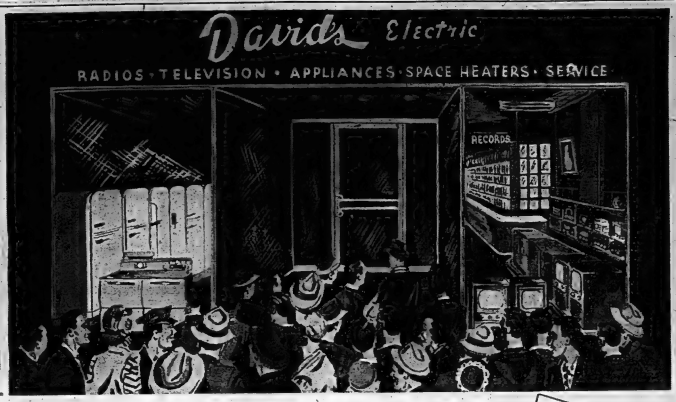

NOT 1951
NOT 1952
BUT
1953
MODELS

1953 Westinghouse

8 Cubic FT. REFRIGERATORS

THIS IS NOT A CLEARANCE OF OLD MODELS...THESE ARE GENUINE 1953 MODELS SELLING AT LESS THAN 1940 PRICES...SEE THEM ON DISPLAY IN OUR STORE TODAY... 312 FRONT ST.

with these Deluxe Westinghouse features:

- ★ COLDER COLD — for safer temperature control
- ★ LARGE FROZEN STORAGE for food and ice
- ★ HUMIDRAWER — keeps vegetables and fruits garden fresh
- ★ STOR-DOR — for easy to reach storage
- ★ CHROME PLATED SHELVES
- ★ VINYLITE DOOR GASKET
- ★ 5 YEAR WARRANTY on Famous Economiser Unit

TO MARK THEIR 13th ANNIVERSARY WESTINGHOUSE CO-OPERATES WITH DAVID'S TO BRING YOU THIS

Outstanding Refrigerator Offer

NO DOWN PAYMENT

$279.

AFTER TRADE

HERE'S YOUR CHANCE TO OWN A BEAUTIFUL NEW WESTINGHOUSE REFRIGERATOR AT TODAY'S GREATEST VALUE. IMAGINE THIS BIG 8 CUBIC FT. MODEL FOR ONLY $279.00. AND REMEMBER, IT'S A TOP QUALITY MODEL WITH FAMOUS WESTINGHOUSE FEATURES. NOTHING REDUCED BUT THE PRICE!

UP TO 24 MONTHS TO PAY

AS LITTLE AS $3.45 A WEEK

David's
BELLEVILLE'S LEADING
TELEVISION
APPLIANCE AND RECORD CENTRE
312
FRONT ST.

OPEN FRIDAY EVENINGS 'TIL 9 O'CLOCK . . . . PHONES — Sales 5041 — Service 5126

Colorful Scenes Of Queen Elizabeth's Coronation Seen By Camera

Elizabeth, wearing a diadem of diamonds and pearls and carrying a bouquet, steps down from the state coach on her arrival at Westminster Abbey. (CP from AP).

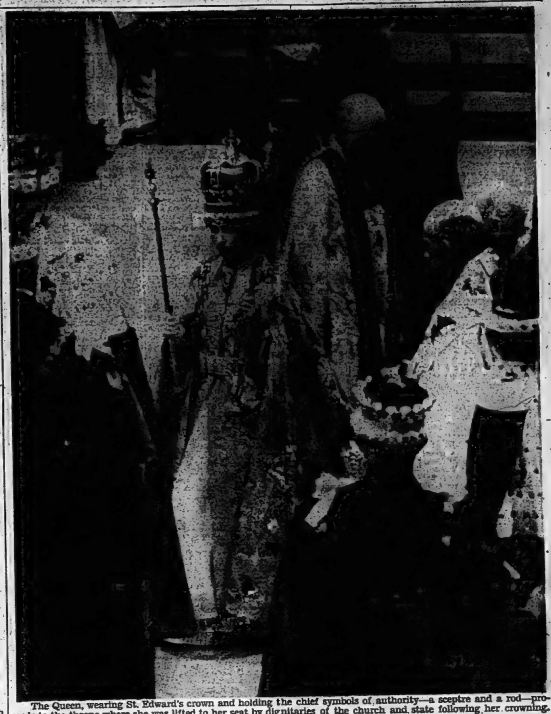

The Queen, wearing St. Edward's crown and holding the chief symbols of authority—a sceptre and a rod—proceeds to the throne where she was lifted to her seat by dignitaries of the church and state following her crowning. (CP from AP).

Elizabeth, flanked by her maids-of-honor, leaves Westminster Abbey following her Coronation. (CP from AP).

The Queen Mother and Princess Margaret are shown in the glass coach en route from Clarence House to the Coronation. (CP from AP).

Queen Elizabeth, dressed in the magnificent robe of cloth of gold, receives the sceptre with cross—the ensign of royal power and justice—from the Archbishop of Canterbury immediately prior to the crowning.

BEGIN DESCENT FROM HISTORIC MOUNTAIN CLIMB

Will be Weeks Before Full Story Is Told

KATMANDU, Nepal (AP)—The British-led mountain climbers who last week scaled the world's tallest mountain for the first time were reported today on their way down the perilous slopes of towering Mount Everest. It probably will be several weeks before they reach civilization to tell the full story.

As the world cheered the news that two of the 15-man team had planted the Union Jack (and presumably Nepal's flag, also) on the icy summit as a Coronation gift to the Queen, the climbers huddled below the peak and celebrated the monarch's crowning yesterday with a toast to her.

Word that the team, led by Col. John Hunt, had succeeded in the supreme test of mountaineering was brought by native runners, speeding in relays from Everest's desolate heights.

The message said Edward Hillary, a New Zealand beekeeper, and the famous guide from Nepal's Sherpa tribe, Tensing Bhutia, had finally reached the icy summit above 29,000 feet on May 29. It was the party's third try.

Caught Napping

Intense cold and fierce storms that swirl around Mount Everest's slopes had beaten back 10 other expeditions in the 32 years since Tibet's Dalai Lama had granted permission for exploration of the mountain on the Nepal-Tibet border. Some Himalayan experts speculated that Hunt's team had "caught Everest napping" during a lull in the ferocious weather.

Streams of congratulatory messages poured into this Nepalese royal capital for relay to the climbers. Acting Prime Minister Maulana Azad sent India's "cordial congratulations on the splendid achievement." Azad is acting in the absence of Prime Minister Nehru, in London for the Coronation. Similar messages already had been sent by the Queen and Prime Minister Churchill.

Commenting on reports that the Nepalese government had decided to award a life pension to Tensing, a Nepalese embassy spokesman in New Delhi said there was no confirmation but "it is not unlikely."

Churchill's Eyes Full of Emotion Acclaiming Queen

By TOM OCHILTREE

WESTMINSTER ABBEY (AP)—Prime Minister Churchill, a proud old lion of empire, acclaimed his young Queen Tuesday, his eyes brimming with emotion.

The man who served Queen Victoria more than half a century ago repeated once again what for him were magic words: "God Save the Queen!"

Then he walked slowly from Westminster Abbey in the procession of the newly-crowned Queen Elizabeth. As he left, Churchill symbolized for the 7,500 persons there much of the chivalry of Britain's past. He seemed somehow to represent the tides of history all in his own person.

In his deep blue velvet robes of the Order of the Garter, Sir Winston was in that moment the perfect knight of valiant service.

And as befitted the leader of the "Mother of Parliaments," he was accompanied by the prime ministers of the Commonwealth—Louis St. Laurent of Canada; Robert Menzies of Australia; Sidney Holland of New Zealand; Daniel Malan of South Africa; Jawaharlal Nehru of India; Mohammed Ali of Pakistan and Dudley Senanayake of Ceylon.

Seen in the robes of the garter—the world's most exclusive order of chivalry—it was easy to understand why Churchill recently accepted a knighthood. As a knight he could show with a sense of completeness his homage to his 27-year-old sovereign.

Churchill's entry into the ancient abbey was almost as spectacular as his exit. A spectator commented "What a magnificent sight he is! As impressive as a 100-gun ship of the line."

The tag fit. He did remind you of an ancient ship returned from hard battles.

CORONATION HOTEL FIRE

WINDSOR, Ont. (CP)—Fire stations were prepared Tuesday for the usual rash of holiday fires as schools, banks, offices and businesses closed down for the Coronation Day celebrations.

Late in the day they were still awaiting their first call.

Then the alarm sounded.

The fire was at the Coronation Hotel.

The small blaze in one room was extinguished before they arrived.

Spring Cold Snap Sweeps Western Europe Bringing Snow and Chilly Rains

LONDON (AP)—A spring coldsnap swept western Europe today, bringing heavy snow falls in the Alps and chilling rains elsewhere.

Britain had a repeat this morning of the cold, damp weather that brought discomfort to the tens of thousands who watched the Coronation procession yesterday.

Near blizzards swept the Austrian, French and Italian Alps. Traffic dislocations developed in many parts of the Austrian Alps.

Heavy snow, up to 39 inches at Fedaia, blocked several mountain passes in northeastern Italy.

Western Germany had unseasonable cold and rain.

Heavy rainstorms have battered Italy off and on for a week. Venice's famous St. Mark's Square, was one foot under water Tuesday.

Swiss farmers were worried about their cattle which were taken to Alpine summer pastures last week and now are grazing in several feet of snow. Snowfalls up to three feet were recorded during the last 36 hours on the Swiss Jura mountains.

In some resorts, enthusiasts brought out their skis and temporarily resumed the winter season which had ended nearly two months ago.

Canadians Dedicate Selves To Queen in Prayer, Ceremony

By HAROLD MORRISON
Canadian Press Staff Writer

OTTAWA (CP)—Canadians have thrown their hearts to the Queen in an unprecedented gesture of devotion.

In towns, cities and hamlets they dedicated themselves to their Queen on Coronation Day in solemn prayer and brilliant military ceremonial.

The heart of that Canadian dedication flowed from this capital. Never before in Ottawa was there such pageantry and warm response, such vivid spectacle and spontaneous gaiety as Tuesday's.

Police estimated that more than 100,000 Canadians paid homage here to the young sovereign in her hour of glory.

One man, who called himself merely "Johnny," journeyed 2,000 miles by bicycle for the Coronation ceremony in Ottawa. He had forsaken civilization in 1945 to live in the Northern Alberta bush. But he wanted to join in the salute to the new Queen.

Newspapers bulged with stories and pictures of the Coronation. Films and photographs from London were air-sped across the Atlantic by jet plane.

In Ottawa, great throngs trampled the lawns of Parliament. Shut off from the centre of the spectacle, thousands jammed the streets below. Batteries of police could not, for a time, cope with them.

Display Devotion

Drawn from the city and neighboring communities, this vast mass of humanity could not see the crowning of their Queen, but they could display their devotion by cheering her representative, the governor-general. They did that, lustily.

They cheered the horse-drawn open landau bearing Governor-General Vincent Massey to Parliament in his white-plumed, black cocked hat and black ceremonial dress, trimmed with white and gold braid.

They cheered the RCMP's finest, the mounted troop that accompanied the carriage, and the 7,000 of the Queen's troops that later marched past Mr. Massey in a smart, 33-minute revue.

They listened quietly, probably with deep reflections of their own, when the Queen's voice came over loudspeakers as she spoke from the heart of London to her subjects overaseas.

And they thrilled as more than 100 warplanes swept the skies overhead.

The climax of Canada's own fly-past was the creation in the sky of "E II" by a Sabre jet formation and the startling swoosh from an unexpected direction of three Sabres, simulating by their vapor trails the three plumes of the crest borne by Princes of Wales for 600 years.

Festivities went on late into the night. But there was a late touch of gloom to the gaiety. Scores of persons received minor burns from a defective skyrocket in the brilliant fireworks display that topped street celebrations at night. Four were taken to hospital.

This was the only incident to mar the over-all gaiety of the city.

The gay crowds, in holiday mood, danced in the streets and lined Ottawa's Rideau canal to witness high-spirited city fathers set sail in one of the world's strangest armadas.

City council led a flotilla of 30 craft in a three-mile cruise from Dow's lake in Ottawa South to the centre of the city.

In another part of the city, the social whirl rose to a high pitch with some 700 special guests turning out to the governor-general's state ball, the first in Canada in 40 years.

Governor-General Heard

Speaking in a country-wide broadcast last night, Governor-General Massey said of the Coronation:

"It represents the dedication of the sovereign to the people and of the people to the sovereign.

"The Queen has this day pledged herself not as a passive symbol, but as a living embodiment of our national heritage of law and of liberty, of humanity and of faith.

"It is for us to join her in this personal dedication—as we promise her our fealty and service."

To Canada, the governor-general said, the coronation means much more than a spectacle.

"It is part of ourselves," he said. "It is linked in a very special way with our national life."

COW, CYCLE COLLIDE

STRATFORD (CP) — Collision with a cow put a motorcyclist and his passenger in hospital here Tuesday.

Mervin Kaufman of RR 5, St. Marys, suffered a broken arm and his passenger, William Butters, also of St. Marys, was shaken up when they hit and killed the animal near here on No. 7 Highway.

Page Boy in Coronation Ashamed Of Wearing Aunt's Cotton Stockings

This is an account of the Coronation by 11-year-old John Talbot, a page to his cousin, the Earl of Shrewsbury. He walked in the procession into Westminster Abbey Tuesday and saw the Queen crowned.

By JOHN TALBOT

LONDON (Reuters)—It was a wonderful day. I saw Queen Elizabeth crowned in Westminster Abbey and I walked with princes and sultans from many lands. I shall never forget it.

At 5 a. m. I was dressed in my page's uniform. I had to wear my aunt's cotton stockings under my white hose to make them grip my garters.

They were an ordinary woman's garters, and I don't know what the boys at my school would say if they knew I had to wear them.

I had white breeches with white buttons and a gold and white waistcoat and a claret-colored coat.

Claret is the color of my family.

We went into the abbey annex and I saw all the princes and sultans arriving and Sir Winston Churchill was there. He went off to greet the Queen and when he came back he said "I had to have a private look."

I saw the Earl Marshal walking about. At one rehearsal he told all the pages that he wished he was our headmaster and he would beat us all.

At last the Queen arrived at the abbey with the Duke of Edinburgh. She went to put on her robes and I thought she was taking rather a long time. Then she came out and the ladies in waiting picked up her train.

We went in before her and took up our positions in the south transept. The earl sat at the bottom and I gave him his coronet and he gave me a white wand of iron which is a sort of a stick.

There were hundreds of people in the abbey, but I didn't see much of them as I had to go and sit on the steps at the top of the transept. My clothes were very tight.

I saw the archbishop raise the crown in his hands and put it down on the Queen's head. She looked very lovely. I saw the homage and when the Duke of Kent went up, the microphone bust and I could not hear a word he said.

The peeresses' coronets were terribly funny. They were so tiny compared with those of the peers. The Countess of Shrewsbury had to use elastic to keep hers on.

After it was all over we walked in procession out of the abbey and the crowd cheered, but I was jolly hungry. We went to the House of Lords and I had a meat roll, a biscuit with a piece of chicken on top and egg.

The most awful moment of the day was when I was coming out of the annex and my sword fell with a clatter on the floor.

I go back to school on Thursday. I'm not looking forward to it, but I'll have plenty to tell the boys.

REDS DELIVER COMMUNICATION TO NEGOTIATORS

U.N. Command Will No Disclose Contents

MUNSAN (AP)—The Communists handed the Allies a letter relating to the Korean armistice talks at a two-minute meeting of liaison officers today. The United Nations command said its contents would remain secret.

An official spokesman said, however, a full-scale negotiating session will be held on schedule Thursday morning after a nine-day recess.

The Reds were expected to answer the latest Allied proposal for breaking the prisoner exchange deadlock, last major barrier to a Korean truce.

Barring a last-minute change, Thursday's truce session will be secret.

The UN command asked for secrecy, but the Communists reserved the right to ask at any time that the sessions be made public.

The disposition of 48,500 Allied captives who refuse to return to communism is the last big road block to a cease-fire in the nearly three-year-old war.

Never Disclosed

The UN command offered its proposal in a closed door session May 25 and the contents never have been officially disclosed. South Korean sources have divulged most of the plan, however.

The talks then were recessed, first at Allied request, then at Red request—indicating the Communists have given the offer serious study.

Communist radio stations — usually a sounding board for official policy—have been unusually quiet throughout the recess, giving no hint what the Red position might be.

The drawn-out talks resume amid apparently easing tensions between the UN and South Korea, which has bitterly denounced the Allied offer as a "sellout."

South Korea, after boycotting the May 25 session, indicated that a delegate will attend Thursday's meeting in Panmunjom.

North Korean Reds Bayoneted From Trenches

SEOUL (AP) — North Korean Reds, bayonetted from Allied main-line trenches in eastern Korea early today, stormed back this afternoon and tangled with South Korean infantry in savage close-quarter combat.

The battle on Luke the Gook's Castle still raged.

The South Koreans counter-attacked Red troops dug in on Luke's Castle at dusk Tuesday. Allied tanks pouring shells into Communist positions ahead of the assault waves.

By dawn, after a full night of bitter close-quarter fighting, the Reds had been knocked off the hill, the 8th army said.

It was the fourth time South Koreans counter-attacked in the sector. United Nations troops stopped other Red forces which charged 11 main-line positions and five outposts.

The Communists lost an estimated 1,100 men killed and wounded Tuesday in the heaviest eastern front fighting in more than a year.

Met by Heavy Fire

Two Chinese companies—up to 350 men—hit Allied positions in the Sniper ridge sector on the east-central front Tuesday night, but were met by heavy fire and pulled back after sharp fights, the army said. One clash lasted 90 minutes.

Nineteen United States B-29 Superforts bombed Communist front-line positions and a supply base near Sinanju in northwest Korea, the air force said.

Allied fighter-bombers flew more than 400 sorties in direct support of ground troops.

The U. S. cruisers Manchester and St. Paul exchanged shots with Communist shore batteries in Wonsan harbor, on Korea's east coast, but no ships were hit, the navy announced.

BURNED BY SKYROCKET

OTTAWA (CP)—Scores of persons received burns of varying degrees Tuesday night as a defective skyrocket exploded prematurely during a city fireworks display on Confederation Square. At least 10 persons required medical attention as the explosion sent a shower of sparks into a dense crowd. Four were taken to hospital. The clothing of many others was scorched and burned.

WAIL TO WAILS

CALGARY (CP)—The old No. 5 fire hall here, which for years resounded to the wail of fire sirens, will hear wails of a different sort. The city health department has converted it into a clinic for infants.

Churchill Opens Six-Day Conference of Prime Ministers, Will Review World Affairs

LONDON (CP)—Prime Minister Churchill today opened a six-day conference of Commonwealth prime ministers with a general review of world affairs and a detailed analysis of East-West relations.

Qualified sources said Churchill hoped to win the unreserved support of Britain's eight Commonwealth partners for his project to bring about an early top-level meeting of the big powers. Churchill evidently believes he will then be in a position to speak with greater authority when he meets President Eisenhower and the French premier in Bermuda late this month.

Prime Minister St. Laurent is representing Canada at the conference. He also attended the conference last November when sterling members of the Commonwealth drew up a plan to beat the dollar shortage, a problem not shared directly by Canada.

Newcomers to today's meeting at 10 Downing street were Jawaharlal Nehru of India, Daniel Malan of South Africa and Mohammed Ali of Pakistan. They did not attend the November conference.

Churchill was understood to have dwelt in his address on the various ways he thinks East-West political tension can be relaxed and how improvement in the world situation might benefit the Commonwealth's economic position.

At his side was Minister of State Selwyn Lloyd with the latest foreign office situation reports from trouble zones such as Korea, Egypt and South East Asia.

Reported up for discussion at the meetings here is a plan to have the Queen and Royal Family live for periods of time in the capitals of each of the self-governing countries of the Commonwealth.

Following Churchill's appraisal today of the world situation, each of the other prime ministers will make a policy statement. Particular interest will be shown in Nehru's address since he has taken a key role in seeking a Korean truce.

No announcement on the current talks is expected until they wind up next Wednesday.

Other prime ministers attending are Robert Menzies of Australia, Dudley Senanayake of Ceylon, Sir Godfrey Huggins of Southern Rhodesia, and Sidney Holland of New Zealand.

U.S. Against Entry of Red China in U.N.

WASHINGTON (AP)—President Eisenhower talked congressional leaders into junking Tuesday a proposal to cut off U. S. financial support of the United Nations if the international organization seats Communist China.

But in return the lawmakers obtained at a White House conference what some of them described as the "strongest possible" pledge from the president that the U. S. not only will oppose Red China's entry into the security council, but will lead the fight against it.

Coupled with this was presidential approval for a substitute proposal—promptly introduced in the Senate by Senator Styles Bridges (Rep. N. H.)—to put Congress on record against Peiping's admission to the world body.

The president threw his prestige into the balance at a hurriedly-called White House meeting with the leaders to head off almost sure adoption by Congress of a proposed rider to the bill. This would automatically have cut off U. S. contributions to the UN if the Chinese Communists replaced the Chinese Nationalists in the security council.

Oshawa Woman Given High Post With Pythians

HAMILTON (CP)—The 81st convention of the Grand Lodge of Knights of Pythias and the Grand Temple Pythian Sisters of Ontario ended Tuesday with election of new officers for 1953. During the two-day convention, more than 300 delegates discussed business and future policy.

New grand chancellor of the grand lodge is William Anger of Welland and new grand chief of the grand temple is Mrs. Lou Jackson of Sarnia.

After the elections, immediate past grand chancellor J. P. Bartlett of Sarnia and immediate past grand chief Mrs. Pearl Wallace of Hamilton joined the new executives in signing a proclamation, professing allegiance to the Queen, which was to be sent to London.

Officers of the grand lodge include: Grand vice-chancellor, C. S. Faulknor, Hamilton; Grand prelate, William Fergusson, Stratford; grand inner guard, R. Farrow, Fort William.

Officers for the grand temple include: Grand protector, Marie Lavendar, Oshawa; grand press correspondent, Vera Oakley, Stratford; Pythian Echo editor, Dorothy Fokuhl, Corunna; grand trustees, Margaret L. Paine, Cumberland; Elsie Ball, Fort William; senior supreme representatives, Iva Brechbill, Toronto, and Elsie Walker, Welland; junior supreme representative, Georgina Pollock, Welland, and Louise Snelling, Hamilton.

RECREATION EXPERT

NELSON, B.C. (CP)—Ed Kelter, a Nelson resident until 1947, will return next fall as district superintendent of recreation. He has just completed an assignment as provincial recreation divisional superintendent on Vancouver Island.

VETERAN PRIEST

CHETICAMP, N.S. (CP)—Parish priest here for 44 years, Rev. Patrick Abraham LeBlanc retired at the end of May. The 85-year-old priest, a native of Inverness county after his farewell mass was presented with a purse by the parishioners.

Queen Personally Wins Devotion Says Massey

OTTAWA (CP)—The Queen personally has won the devotion of Canadians, Rt. Hon. Vincent Massey, governor-general, said Tuesday in a Coronation address on Parliament Hill

Text of his speech delivered partly in English and partly in French:

We are assembled here this afternoon to do honor to our sovereign and to join in an act of public rejoicing that she, this day, should have been crowned our Queen.

In the capital city of the nation, it is fitting that there should be gathered together for this common purpose, so great a concourse of persons. A single thought has brought us here, and here it makes us one.

The Coronation brings home to us the great role of the Crown in our country's life. This royal sign tells us of the glories of the past; it lends us ardor for the tasks which lie ahead.

Heritage Precious

(How precious to us is this heritage of which our queen today is the symbol! How fortunate it is for this great nation to have, in the Crown, an institution towards which each one of us can turn with respect and veneration. It is a blessing which all share.

(But the Crown is more than a symbol. We have a profound affection for the person who wears the royal insignia. And the Queen is the head of a royal house whose devotion to duty and whose family life have won for many years our most sincere admiration.)

Today we think deeply of the Crown and of all it means; but in our hearts we turn to the beloved person who wore it this morning for the first time—the person who won our devotion when she was our guest not long ago.

In a few moments the royal standard—the Queen's own flag—will fly, by Her Majesty's permission, from this great tower.

As we see it against the sky, we shall be reminded of what our sovereign means to us—not only a long tradition of high character and devoted service; but a personal example of grace and dignity and humanity, of discipline, of duty done. I know that you would have me offer, on your behalf, and for all the people of our land, here at this time, our true homage to our Sovereign Lady.

God save the Queen!

Shocked by Electricity Man Finds Self Lodged in Vault in Cemetery Chapel

By ALEX SINGLETON

BELGRADE (AP) — Pity the plight of Ceda Pavlovic, who awoke the other night in a cemetery fully dressed for his own formal funeral.

Poor Pavlovic had taken a hot bath earlier in the day. Forgetting his schoolday physics lessons, he reached up a dripping arm to snap on a light. Water serves as a conductor for electricity.

His wife found him unconscious. A hurriedly summoned physician pronounced him dead. His body was carted off for burial next day under government health regulations. It was lodged in an ice-chilled vault beneath the cemetery chapel.

Pavlovic awoke to find himself in a coffin. He then nudged the lid of the coffin.

The lid moved upwards. He climbed out, only to find the vault door bolted. He cried for help. Frightened, a cemetery guard above fled.

A 60-year-old retired jurist, Pavlovic pleaded his predicament at the top of his lungs. "I am here by mistake," he shouted. "Let me out." The guard finally crept back and released him.

Pavlovic hurried off to the nearest phone to report to his wife he was coming home, hungry.

He was in for another shock. Under the strain of the day, she shrieked. Then he hung up. Then she fainted. Pavlovic tried next to re-establish himself with his neighbors. Answering his knocks, they looked quickly, shuddered and slammed the doors.

Finally, he found an acquaintance who had not heard of his "death." This one served as a go-between. Poor Pavlovic soon was home again.

But last shock was still to come. His family had inserted a death notice in the morning papers, too late to be withdrawn. Pavlovic still is answering messages of condolence.

Peace and Order Return As Magicians Leave

By HENRY BUCKLEY

MADRID (Reuters)—Peace and the orderly functioning of the laws of nature have returned to the provincially-peaceful Spanish city of Segovia.

The 40,000 inhabitants of Segovia are busy recovering from the effects of having 200 magicians in their midst.

The Conjurer's Congress of Spain held its annual conference in their city last month and on hand for it were 150 Spanish magicians and 50 from other parts of the world.

Showing their most elaborate card tricks and other wizardry to colleagues at their professional sessions, the conjurers brought change to unchanging Segovia as they strolled through the street.

Two grave and serious pedestrians would greet each other solemnly by raising their hats as they met, and out of each hat would pop the classical white rabbit.

Or an apparently responsible citizen sitting on a cafe terrace would pull out a pair of scissors and chop his neighbor's tie to pieces. Then at a wave of the hand, the tie was as good as new again.

Turned to Water

Cafe waiters got rather tired of clients' cups of coffee suddenly turning out to be plain drinking water, while glasses of brandy mysteriously filled with peppermint.

Even in Segovia's Meson de Candido, a typical restaurant where such famous figures as the Duke of Windsor and the late Douglas Fairbank's, Sr., have dined, customers eating the famous roast suckling pig, specialty of the house, would suddenly discover that a plate of codfish was before them and the pig had vanished into thin air.

Among the magicians from 18 countries, there was a "flying conjurer" who makes a living by amusing passengers on the trans-atlantic flights of aircraft belonging to a South American air line.

French magician Helios apparently thrust a sword through his bared arm. Blood flowed. But when he pulled it out, there was no scar.

Chopped Ties

American Donald Spreiner's specialty was chopping ties to pieces with scissors and then producing them brand new.

Whatever happened, the conjurers always had the last laugh. A Madrid reporter interviewed two "wizards" in their hotel room and when he had finished he said self-satisfiedly: "Well, you may fool the public but you don't fool me."

The conjurers smiled and showed him to the door. As he was leaving, they returned to him his wallet, watch, keys and pocket-handkerchief.

CBC Television Scores Beat With Films

TORONTO (CP)—CBC television and its new TV network scored a North American beat Tuesday with its films of the Coronation procession and ceremony.

Its recordings of BBC telecasts went on the air 27 minutes ahead of those of the Columbia Broadcasting System of the United States, runner-up in a trans-Atlantic race by jet planes carrying Coronation films.

CBC also piped the Coronation telecast to two U.S. TV networks, National Broadcasting Company and American Broadcasting Company.

The U.S. networks carried most of the CBC's afternoon program of the London films, which started at 4:15 p.m. and continued until 7 p.m. ABC rejoined the Canadian network for about two hours at night.

The CBC made its own recordings in London of the BBC telecasts. It installed two machines known as "hot kine recorders" which processed film in three minutes instead of the usual 40. By the time the film left London aboard RAF Canberra bombers it was ready for [illegible]

AP Gave Grand Coverage On Coronation

NEW YORK (AP)—Newspapers in the United States, Canada and many other parts of the world received first picture coverage of Queen Elizabeth's Coronation Today via Associated Press wirephoto.

The AP's North American network serving hundreds of newspapers was linked with special radio transmitting facilities from London. This 6,000-mile hook-up accomplished unparalleled speed in delivering complete picture coverage of the historic event. It climaxed months of preparation on London and New York.

A sending machine in AP's new building in London transmitted signals which were relayed across the Atlantic by radio. These signals were transmitted directly into the wirephoto receiving machines at newspaper offices. Fourteen Coronation photos were cleared prior to noon EDT.

The first picture showing Elizabeth wearing her crown was transmitted over AP's combined radio-wirephoto facilities only 18 minutes after completion on this part of the ceremony in Westminster Abbey. This picture, like a number of others, was taken from the British Broadcasting Corporation's television screen in London.

Blazing Tribute To New Queen Elizabeth Given

By REUTERS NEWS AGENCY

Mammoth bonfires and displays of fireworks lit up skies throughout the Commonwealth Tuesday night in a blazing Coronation tribute to the newly-crowned Queen.

Earlier, in Korea, thousands of Commonwealth troops jumped out of their front-line trenches in full view of the enemy to cheer the Queen. British and South African planes flew over a dusty valley near the front in "E R" formation.

A chain of bonfires, burning through a soft tropical evening, girdled the British Solomons, New Hebrides and many other South Sea islands as natives engaged in tribal dances, canoe races and mass singing.

A "flying doctor" radio network—operated by foot pedal—spread the Coronation news to lonely bush stations in the Australian "outback." Miners, prospectors and cattlemen who call themselves "the world's loneliest people" heard the news at stations normally used for urgent medical calls.

Ablaze With Lights

On the other side of the world, British Guiana played host to visitors from neighboring Brazil for a night of revelry. Georgetown, the capital, was a fairyland city ablaze with 1,000,000 red, white and blue lights.

Across Europe, the celebrations went on—in Paris, Copenhagen, Rome and Berlin. On the African continent, too, white and native inhabitants celebrated.

In Kenya, British and native troops marched side by side in a Coronation parade, but in the British territory of Nigeria young nationalist-minded Africans tore down Coronation decorations on a rampage through Lagos, the capital city.

Free Candy

Free candy was handed out to children in many Commonwealth countries and there was something for the grown-ups too, at least for Commonwealth sailors in Japan. There, Vice-Admiral E. G. A. Clifford read an order from the Queen, instructing all British ships in the Far East to "splice the main brace"—meaning to serve up rum.

In Canberra, Australia, 2,000 tots dressed in red, white and blue lined up in a formation to spell out the words "Our Queen." A crowd of 10,000 gathered in front of Parliament House, applauded the performance.

Fast Disappearing

MONTREAL (CP)—The "little red school house" is fast becoming a thing of the past.

That was the report of delegates to the Canadian Home and School Federation and Parent-Teacher Federation meeting here as they reviewed some of the changes which have occurred in Canadian education.

Among these has been the building of new schools and the elimination of ungraded country schools. C. F. Bruce of Edmonton said that in Alberta alone 700 one-room schools have been closed since 1946. One of the major factors in eliminating the remainder of the small schools was the lack of all-weather roads in the province.

RAWDON

Rawdon—Mr. and Mrs. Will Potts entertained their three nieces, daughters of the late Mr. and Mrs. James Williams, who resided at Mount Pleasant Rawdon for many years. They were Mrs. Blanche Millsap and Mrs. Mae Laycock, Kingston; Mrs. Lottie Henry, Saskatoon, Sask., also Miss Lenora Williams, Toronto.

On Sunday afternoon, June 7, Mr. Orne Sharp will give his report of the Bay of Quinte conference at Mount Pleasant United Church.

Mrs. Jennie Donohoe who has spent the winter months in Toronto, has returned to her home and River Valley friends extend to her a hearty welcome.

Mr. and Mrs. Harry Brown and daughter Miss Verna Brown, of Carmel, attended Stockdale Consolation tea on Wednesday evening and delighted with musical selections, duets and in closing, the two sang a prayer hymn unaccompanied.

Mr. Carl Clancy, was chairman, attended the 19th district annual W.I. meetings last week.

Mrs. Sherman Mills, Toronto, and Mrs. Herb David, Stirling, were recent guests of Mr. and Mrs. Will Potts.

Miss K. Dimling, Toronto, has been visiting Mrs. J. Sharp, Ridge Road, and Mr. and Mrs. Blake Sharp.

Dr. and Mrs. Charles Totten, Regina, Sask., and their daughter and husband, Dr. and Mrs. K. MacLeod, Sarnia, visited Mrs. Totten's former home at Mount Pleasant, Rawdon, on Saturday. She was formerly Lena Johnson and resided with her parents, the late Mr. and Mrs. C. A. Johnson where Mr. and Mrs. Milford Wrightman now reside.

The group took a few snaps and also called on a few relatives in this district before leaving to spend the week-end with friends in Whitby.

Mrs. Ed Hessman, Mrs. Don Donohoe, Mrs. Will Ashby, Mrs. Gerald Brooks, Mrs. Percy MacMullen, Mrs. Roy Bush, Mrs. Jack Sager, Mrs. Roy Irven and Mrs. Ralph Usman, all members of River Valley Women's Institute attended the district annual at Scott's United Church, Wednesday sponsored by Uxbridge branch.

Mrs. Bush and Mrs. Usman assisted with the program. Each lady took her noon meal in the form of a box lunch and the boxes branch furnished the beverage.

Mount Pleasant Rawdon W.M.S. will convene on Wednesday, June 10, 2 p.m. at the home of Mrs. Will Potts. Mrs. Milford Wrightmen will arrange the program.

Miss Ruth Linn spent a few days this week with Mr. and Mrs. Ray Powers, of Picton.

Rev. R. H. Bonsteel and over 30 folks from Mount Pleasant, with several others from Bethel and Wellman's attended St. Paul's Festival Concert service on Sunday evening. The Bethel congregation held their service at 10 a.m. Sunday morning.

Mrs. Russell Hubel, of Carmel, spent a couple of days last week in Toronto, attending a meeting of The United Nations.

Mr. and Mrs. Charles Conley, Mr. and Mrs. Roy Bush and Mrs. Glenn Bush visited Mr. Phil Conley who is a patient in Trenton Memorial Hospital.

Rev. T. F. Townsend, Redneyville, will be guest speaker on Sunday evening, June 14th, on the occasion of the second annual church service of the Twenty-Two club. Rev. Townsend organized this group while on the Rawdon circuit. A quartet from Frankford will sing.

Wins At Public Speaking

Miss Faye David, daughter of Mr. and Mrs. Ira David, and a pupil of Mrs. Russell Fyear, at William's School, S.S. No. 6, Mount Pleasant, won first prize at the public speaking contest held last Tuesday evening. Her subject was "The Dowager Queen Mary."

Faye will be eligible to compete at the county of Hastings competition in the autumn.

The contest was arranged by Messrs Gordon Reid, teacher at the Minto school, and Norman Stewart, teacher at Stirling Union school.

A large number of parents and children were in attendance.

Centennial Service

On Sunday June 7th, the third in a series of centennial services at St. Paul's United Church, Stirling, will be celebrated with two services.

At 11 a.m. a parade service of members of Independent Order of Oddfellows, and members of Laurel Rebekah Lodge, will be held. The historic Methodist Episcopal stone of 1838 will be laid.

In the evening at 7:30 p.m. there will be a fraternal visit of the ministers, choirs and congregations of the three United Churches in Belleville, Bridge Street, Tabernacle and Holloway Street, and suburban members.

A large motorcade is planning to journey from Belleville to Stirling for this service and each of the three ministers, Messrs McTavish, Rowley, and Larman, are giving ten-minute addresses on "Yesterday," "Today," and "Tomorrow."

Mrs. Roy Thrasher and Mrs. Percy MacMullen attended the 49th district annual meeting of North Hastings Women's Institutes on Thursday, at St. Andrew's Presbyterian Church.

Ivanhoe W.I. under the leadership of Mrs. Earl McMaster, and her group, served an appetizing hot dinner to almost 200 ladies.

The church and dining hall were elaborately decorated with flags and royal pictures. Miss Anna P. Lewis, director of W.I. branches and Home Economics service, gave much helpful advice to the questions asked.

Miss Ruth Linn, leader of the Mount Pleasant-Rawdon Girls' Mission Band, and the following members, attended the special church service at Bethel. Dianne McAdam; Wayne Stacey; Merle Simpson; Pauline Johnson; Jimmy Johnson; Lois McConnell; Marilyn McConnell; David Potts; Malcolm Reid; Ralph Reid; Joyce Cooney; Judy Cooney and Eleanor Smith.

Mrs. Arthur Pyear attended the sessions of Dominion Council in Toronto last week.

Mr. and Mrs. Norman Allan, and Jo, of Kenmore, New York, have been holidaying with Rawdon relatives.

CARMEL

CARMEL — A number of ladies fro mthis community attended the W. I. district annual at Wooler on Friday.

Mr. and Mrs. Percy Reynolds and boys and Mrs. Haines spent Sunday with Mr. Elton Haines, Brighton.

Mr. and Mrs. C. Campbell, Trenton visited Sunday with Mr. and Mrs. S. Homan.

Mr. and Mrs. James Fox have moved to their new home on Foxboro Road.

Mr. and Mrs. Stout and Mary, Madoc, were callers Saturday evening at Mr. and Mrs. P. Reynolds.

Miss Nancy Williams, Belleville spent Thursday with her grandparents, Mr. and Mrs. J. Patterson.

Mr. and Mrs. F. Hicks and Miss M. Hicks visited Sunday with Mr. and Mrs. Sherry, Belleville.

Mr. and Mrs. Percy Reynolds and family spent an evening recently with Mr. and Mrs. H. Elliot, West Huntingdon.

A number of families from this community attended the special Coronation service held in Camiffton Church, Sunday evening. Carmel junior choir sang two number.

Where the new young leaves sprout from the top of the tea plant—that's where Tender Leaf gets its *lively*, lilting flavor. Get Tender Leaf Tea Bags today—enjoy the zest and fragrance of this exquisite blend of finest Orange Pekoe.

The most convenient and economical way to serve finest tea!

T-3

69 Prizes in the BURNS pantry-shelf canned meats CONTEST!

SEE YOUR GROCER FOR DETAILS

Your grocer has entry forms that may help you win. Just tell us in 25 words or less what you like best about Burns Canned Meats. Send your entry, with a label or a piece of the key skrip from any Burns product, to Burns Contest, Box 1565, Toronto, Ontario. Enter soon—enter often—and you may be a lucky winner! Entries must be postmarked not later than June 30, 1953.

BRAND NEW 1953 FORD CUSTOMLINE SEDAN

WESTINGHOUSE RADIO PHONOGRAPH COMBINATION

WESTINGHOUSE TELEVISION SET or AUTOMATIC IRONER

WESTINGHOUSE WASHING MACHINES

and many other fabulous prizes to be won in the exciting Burns Contest, including 56 cash awards ranging up to $1001

Burns & Co. Limited

PIONEER MEAT PACKERS OF CANADA

Calgary Edmonton

S-2301

1953 MERCURY MONTEREY CUSTOM COUPE

Smooth as silk and twice as lovely!

Exciting new Mercury is distinguished for elegance of custom styling and unruffled smoothness of power—V-8 as always! Road Test Mercury—your pulse will quicken as the responsive soft-spoken 125 Hp. high-compression engine whispers its eagerness to do your bidding—smoothly. Driving—relaxed, of course—you'll realize that here at last is unchallenged beauty and luxurious comfort. Your spirits will rejoice as you pleasantly experience easier handling, smoother riding and livelier performance. After your Road Test—a pleasant interlude, at any time—you'll agree, Mercury is as smooth as silk and twice as lovely. Unquestionably, '53 Mercury is *the greatest yet!*

If Sidewall tires, rear fender shields and bumper guards are optional at extra cost.

1953 MERCURY CUSTOM FOUR-DOOR SEDAN

MERCURY with MERC-O-MATIC DRIVE—for the smoothest going ever. With Merc-O-Matic Drive you'll discover new handling, new safety and new relaxation. Merc-O-Matic Drive or thrifty Touch-O-Matic Overdrive are optional at extra cost. Silent-ease synchromized transmission is standard.

MERCURY V-8 as always!

MERCURY DEALERS Invite

BEFORE YOU BUY ANY NEW CAR . . "ROAD TEST MERCURY"

BELLEVILLE MOTOR CAR CO. LIMITED

14 BRIDGE STREET WEST BELLEVILLE PHONE 887

SAFE BUY GUIDE GUARANTEED

FOR A 'SAFE-BUY' IN A USED CAR . . . SEE YOUR MERCURY DEALER

Your FURNACE OIL SUPPLY GUARANTEED FOR AS LONG AS YOU WANT IT . . .

with an Imperial Oil "Evergreen Contract"

Esso

FURNACE OIL

Imperial Oil controls every step in the production of Esso Furnace Oil to guarantee you top quality in a fuel especially developed for automatic oil burners. And an Imperial "Evergreen Contract"—guaranteed by Imperial Oil Limited—means unbeatable weather-controlled delivery and save, economical heat.

write or phone the nearest office of IMPERIAL OIL LIMITED

World Audience of 250,000,000 For Radio and TV Broadcasts

LONDON (Reuters)—An estimated world audience of nearly 250,000,000 tuned in today for British radio and television broadcasts of the Coronation.

It was the largest operation in the history of the BBC, culminating more than a year's planning.

In the abbey and along the 6½-mile procession route 180 radio commentary positions described the drive and ceremony.

BBC engineers Monday had made final tests with four concealed microphones hidden in the base and head of the Coronation chair in Westminster Abbey. These four microphones were to carry most of the Coronation service, including the Queen's responses.

At King George VI's 1937 coronation, there were two broadcasts inside the abbey to describe the ceremony.

This time, the Duke of Norfolk, responsible for arranging the Coronation, allowed the BBC an extra commentary position for a French commentator, mainly to meet the needs of French Canada.

Four Cameras in Abbey

The widest television coverage ever seen in Europe made instantaneous viewing of the Coronation possible in four countries—Britain, France, the Netherlands and parts of West Germany.

Arrangements were made for films of the television broadcast to be sped across the Atlantic for viewing in Canada and the United States tonight.

Four technicolor movie cameras were placed in galleries in the abbey, to make films for use later in movie houses.

More than 300 copies of the film, "A Queen is Crowned," with commentaries in eight languages, will be distributed.

Narrator of the English-language version will be actor Sir Laurence Olivier. Script will be by British poet-dramatist Christopher Fry.

Sour Note Struck In Coronation Celebrations

LONDON (Reuters)—A sour note was struck in the Coronation celebrations today when a man with a thick Scot's burr phoned a London news agency to warn of a Scottish Nationalist "protest" near Westminster Abbey sometime today.

He did not say what form the "protest" would take.

The man said the protest would be against the continued use of the Stone of Scone in the Coronation ceremony.

Scottish Nationalists, theoretically pressing for more "home rule" for Scotland, stole the Stone of Scone from the abbey in December, 1951, to publicize their cause. The stone, which lies under the Coronation chair, was returned later.

The stone originally was used in the coronation of Scottish kings.

Conquest Secretly Radioed to Queen Before Coronation

KATMANDU, Nepa, (Reuters)—News of Britain's conquest of Mount Everest four days ago was secretly radioed to London through diplomatic radio channels to reach the Queen before her Coronation, it was learned today.

The British embassy at this Nepalese capital received the bare announcement from the expedition's radio that E. P. Hillary, 34, New Zealand beekeeper, and the 39-year-old veteran Sherpa guide Tensing Bhutia had conquered the 29,002-foot peak.

"Hillary and Tensing climbed on May 29. All well," read the message from Col. John Hunt, leader of the 13-man British expedition.

The news was immediately flashed to the foreign office to reach the Queen on the eve of her Coronation.

Full details of how the two climbers reached the summit may not be known for several days. Hunt must write his report and the triumphant climbers are not expected here until the third week in June.

MARMORA

Senior P. S. Scholars Visit Canada's Capital

Marmora — Following a timetable planned well ahead, 38 scholars of Principal E. C. Prentice's room, in Marmora public school, travelled by bus to Ottawa on Friday for a tour of the city and its main attractions.

Commencing with the Government Experimental Farm the party visited the National Museum, Royal Mint, Parliament Buildings (ascending the Peace Tower), the archives and the Veterans' Museum.

They also saw the exteriors of Rideau Hall and the residence of the premier.

The party was tutored by Mr. and Mrs. E. C. Prentice to whom the scholars feel grateful for their foresight and planning, whereby this memorable event came into their lives.

Mr. and Mrs. Oscar Cole and family and Miss Sandra Neath visited relatives of Mrs. Cole in Clinton over the week-end.

Mr. J. Trombley spent the week end at his home in Perth.

St. Paul's Anglican Church choir participated in the Coronation Festival service held in the Kingston Community Memorial Centre on Sunday evening.

A miscellaneous shower was tendered Miss Betty Moffatt at the home of Mr. and Mrs. Cecil Nobes on Friday evening in honor of her approaching marriage to Mr. Stanley Brooks. The bride-to-be received some beautiful gifts. The evening was spent in games and in its course refreshments were served.

Misses Evelyn Brooks and Barbara Nobes, nurses-in-training at Peterborough hospital, spent the week-end at their respective homes.

Marmora Chapter, IODE, held a dance in the town hall on Friday evening with proceeds in aid of the Artificial Ice Fund.

MARMORA

Marmora—Mr. and Mrs. Percy Emmerson, of Oshawa, called upon Mr. and Mrs. Victor Neal on Sunday evening.

Mr. and Mrs. Douglas Gaebel and family have moved to Peterborough.

Mrs. Stella Cairns, of Toronto, is visiting her sister, Mrs. G. W. Henderson.

Miss Marjorie Brownlie, graduate nurse of Kingston, is visiting her parents, Canon and Mrs. J. M. Brownlie.

Canberra Jet Carrying Films Has to Return

NEW YORK (CP)—The National Broadcasting Company announced that a Canberra jet flying NBC Coronation television films directly to the United States turned back because of a defective fuel tank.

Capt. John Hacket, pilot of the jet, radioed he was returning when the jet was two hours and four minutes out of London.

NBC chartered the jet in a surprise move in its race with Columbia Broadcasting System to get Coronation films on U. S. TV screens first.

It was a Canberra scheduled for delivery to the Venezuelan government and had nothing to do with RAF Canberras which are flying Coronation films to Goose Bay, Labrador, where they will be flown by RCAF jets to Montreal.

NBC and CBS also have films aboard the RAF Canberras and have souped-up Mustang fighters waiting to fly them from Goose Bay, or Gander, Nfld., to Boston for TV transmission.

BLOOMFIELD

BLOOMFIELD — Mr. and Mrs. Ralph Savage and children were Sunday guests of Mr. and Mrs. Frank Richardson of Green Point.

Mrs. Agnes Walters spent the tea hour on Sunday with Mrs. Lorne Gerow of Picton.

Mrs. Lee Allison is spending several days in Toronto with her daughter, Mrs. W. Stephenson, and Mr. Stephenson.

Mr. Thomas Greatrix suffered a stroke on Wednesday evening and is quite ill at present. His friends all hope he may soon be feeling better.

Mr. E. B. Purtelle and Mr. Arthur Rightmyer, have returned home after spending several days in Burlington and Toronto.

Mrs. John Allison spent a few days last week in Picton with Mrs. John Ostrander.

The many friends of Miss Eleanor Fraeigh were sorry to learn of her unfortunate accident in Napanee on Saturday at the Girl Guide field day. While participating in the sports, she fell, breaking her leg in two places. She was admitted to P. E. County Hospital and able to return home on Monday. Eleanor was junior champion at Picton Collegiate field day.

Mrs. Wilfred Unger, of Picton spent a day last week with Mrs. Ross Piper.

Mrs. Morris Jenkins has joined the staff of nurses at Prince Edward County Hospital.

Several ladies of the W.A. attended the W.A. convention at Tweed United Church on Tuesday.

Mr. and Mrs. Don Jandrew and Brenda were Sunday guests of her parents, Mr. and Mrs. Ralph Stone, of Schoharie.

Mrs. Earl Thompson and daughter Caroline, spent several days last week with friends in Toronto.

BANCROFT

H-S Association Elects Officers

Bancroft—Mrs. Coons, chairman of Peterborough and district Home and School Association was guest speaker Friday evening's regular meeting of the Bancroft association.

Introduced by Mrs. Jack Brown, Mrs. Coons told of the importance of having an effective Home and School in the community and explained that through such a medium much could be done to further the welfare of all pupils.

Mrs. Art Hewitt, newly elected president, thanked Mrs. Coons for her inspiring speech.

New Officers

Retiring president, Mrs. E. Goodkey, thanked parents and teachers for their co-operation during her year of office and the new slate of officers was installed by Mrs. Coons. They are, president, Mrs. Art Hewitt; vice-presidents, Mrs. A. Gaebel, and Mrs. A. Weiss; secretary, Mrs. E. Bruce; treasurer, Mrs. L. Freiburger; executive committee, Mrs. P. Labarge, Mrs. C. Wark, Mrs. Montreuil, Mrs. A. Smith and Mr. and Mrs. Gordon Fresque.

During the short business period, it was decided to send a delegate to the Lake Couchiching conference and to present all Grade 8 pupils with a class photograph.

The lunch committee served refreshments.

Miss Gladys Grayling, of Peterborough, spent the week-end with her parents, OPP Cpl. and Mrs. A. Grayling.

Miss Carol Laundry, nurse in training, Toronto, spent a holiday with her parents, Mr. and Mrs. E. Laundry.

Mr. Greg Anderson B.A., of Toronto University, is on vacation with his parents, Dr. and Mrs. O. W. Anderson.

OPP. Constable Melville Perry and wife and daughter have taken up residence in town.

Miss Sigrid Laine, nurse in charge at the Red Cross Hospital, spent a few days with relatives in Toronto.

Mrs. John Hutchinson and Georgie have left to take up residence in Newmarket.

Return True Bill

SARNIA (CP)—Hi-grade gold smuggling from Canada to the United States may be materially decreased as a result of a precedent-shattering case to be tried in General Sessions court, opening here Wednesday.

A Lambton county grand jury Monday returned a true bill of indictment against two Toronto men, Eugene Volpe and Jack Pearl, charged with illegal possession of gold in Lambton in October, 1951.

Bulk of the evidence in the case will be presented by United States customs agents who arrested the two men in Detroit as they allegedly tried to sell $15,000 worth of gold.

Get your share of

$10,500

in Canada Packers' Ontario

"Happy Holidays" Contest

Would an extra $500, $300, or even $25 help you to have happy holidays this year? Here is an easy way to get that extra cash. When next you shop for margarine—buy MARGENE, or, if buying shortening, pick up a package of NEW DOMESTIC. Complete the sentence shown in the entry blank in not more than 25 additional words. Attach the top panel from either a package of MARGENE margarine or NEW DOMESTIC shortening. Send your entries to Canada Packers' "Happy Holidays" Contest, Box 1800, Toronto, Ont.

3 CONTESTS 129 CASH PRIZES

43 PRIZES GIVEN EVERY TWO WEEKS

FIRST PRIZE	$500
SECOND PRIZE	$300
THIRD PRIZE	$200
10 PRIZES	EACH $100
10 PRIZES	EACH $ 50
20 PRIZES	EACH $ 25

PLUS $1500 CASH FOR YOUR GROCERS

MARGENE
- Churned fresh daily
- Nourishing—Vitamins A & D added
- Spreads easily
- Delicious flavour—foil-wrapped
- Uniformly good

NEW DOMESTIC
- Makes better, higher, lighter cakes
- Makes tender, flakier pie crusts
- Blends faster and easier
- Homogenized—Digestible
- The finest shortening money can buy—why pay more?

ENTER AS OFTEN AS YOU WISH IN ALL THREE CONTESTS

RULES

1. Complete the sentence by printing or writing clearly the additional words. Use the coupon in this advertisement, an entry blank from your grocer's, or a plain sheet of paper.

2. Print your name and address, and the name and address of your grocer from whom you purchase MARGENE or NEW DOMESTIC on every entry.

3. Enter as often as you wish in any, or all three contests.

4. With every entry, include the top panel from a package of MARGENE margarine, NEW DOMESTIC shortening, or a reasonably true facsimile of either.

5. Every entry will be judged and prizes awarded to those entrants who, in the opinion of the judges, complete the sentence best.

6. Mail entries to Canada Packers' "Happy Holidays" Contest, Box #1800, Toronto, Ontario.

7. Three consecutive contests will be run as follows:

Contest #1—May 18th to May 30th
Contest #2—June 1st to June 13th
Contest #3—June 15th to June 27th

Entries received prior to midnight May 30th will be considered as entries in the first contest. Entries received between the close of the first contest and midnight June 13th will be considered as entries in the second contest. Entries received after the close of the second contest and postmarked prior to midnight June 27th, and received by midnight June 30th will be considered as entries in the third and final contest. No correspondence will be entered into and no entries will be returned, and all entries will become the property of Canada Packers. Canada Packers Limited assumes no responsibility for entries lost or delayed in the mails. Entries with inadequate postage do not qualify and will not be considered. You accept all conditions of these rules when you enter.

8. Contest winners will be notified by mail and a list of winners published in this newspaper. No one person may win more than one prize in any one contest.

9. The contest will be judged by: Mrs. Katharine Caldwell Bayley, Director of the Canadian Home Journal Home Bureau; Miss Byrne Hope Sanders, C.B.E., Director—Sanders Marketing Research; Mr. B. T. Huston, Editor—Canadian Grocer. The judges' decision is final. Prizes will be awarded as listed. Duplicate prizes will be awarded in the case of ties.

10. These contests are open to all residents of Ontario, except employees of Canada Packers Limited, its advertising agencies, and members of their families, who are ineligible to enter.

COMPLETE THIS ENTRY BLANK

Complete this entry blank, or use a plain sheet of paper and send it, along with the top panel from a package of MARGENE or NEW DOMESTIC to Canada Packers' "Happy Holidays" Contest, Box #1800, Toronto, Ontario.

In 25 additional words or less, complete this sentence—.

MARGENE AND NEW DOMESTIC ARE "THE PERFECT PAIR" FOR EVERY WISE HOUSEWIFE TO HAVE IN HER KITCHEN BECAUSE ________

NAME ________
ADDRESS ________
CITY ________
GROCER'S NAME ________
GROCER'S ADDRESS ________

You serve yourself WHEN YOU SERVE CANADA in the army

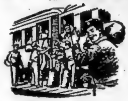

Travel—at home and overseas in the Army gives you a chance to broaden your horizon. Thirty days holidays every year with pay is the kind of vacation which means you can do more—see more.

Your friends — are men from every part of Canada. They are your kind . . . living and working together makes it so. You'll be proud of the men you serve with in the Canadian Army.

Young men — trained to razor sharp condition — complete masters of their weapons — form the hard-hitting Infantry backbone of our Canadian Army. Their job is Canada's safety!

In the Army today, there is a need for more young men to start Infantry training immediately. The life is interesting and rewarding. Men with ambition and intelligence can look for rapid promotion all the way up the line — faster promotion than in almost any other career. The conditions of service — the medical and dental care — the food and clothing — the pay and long term pension plans make the Army a career that is really worthwhile.

You are eligible *if you are 17 to 40 years of age and able to meet Army test requirements. Applicants should bring birth certificates or other proof of age when reporting for interview.*

Apply right away — for full information write or visit the Army recruiting station nearest your home.

Your Local Reserve Force Armoury
or
3 Personnel Depot
Artillery Park, Kingston, Ont.

or
12 Personnel Depot,
Wallis House,
Rideau and Charlotte Streets,
Ottawa, Ont.

Join the CANADIAN ARMY ACTIVE FORCE Now!

Jon Lindbergh Closely-Guarded All His Life

By ROBERT W. WELLS

PALO ALTO, Calif. (AP)—Jon Lindbergh was born in the shadow of tragedy.

Only today is he emerging from his closely-guarded childhood as a handsome young adventurer, but with the same aloof air that long characterized his father.

He attends university, yet scorns the social life that most collegians love. He lives alone in a test, far from the campus, so well hidden that no outsider can find it.

People who acclaimed Charles A. Lindbergh as the "lone eagle" for his solo Atlantic Flight in 1927 are just beginning to realize that Jon is around.

The Lindberghs as a family withdrew from the public eye just after the kidnap-slaying of their first son 21 years ago. Few children have grown up so completely shielded as 20-year-old Jon, eldest of their five living children.

Last fall, for almost the first time, newspaper readers got a brief glimpse of Jon as a handsome bearded youth who participated in an ocean-charting voyage of the Atlantic.

Now the picture has expanded to include another glimpse, this time of Jon as a diving-suited cave explorer who sounded an unknown and uncharted water-filled cavern in California's Sierra Nevada.

Licensed Pilot

Jon is a licensed pilot, a mountain climber, an explorer, a seaman and boatman, an honor student, a promising biologist.

After his exploit in swimming underwater 300 feet to penetrate the vault of California's Bower cave, Jon turned down, in succession:

A network radio request for an interview; two television bids; an all-expenses-paid offer to repeat his dive for newsreel cameras and an offer of $500 cash for a brief first-person copyrighted story of his dive.

The last, from a nationally-distributed Sunday newspaper supplement, was especially tempting. For Jon, like many a college student, lives on a strict allowance. While his wants are few, he could use the money for research.

His shyness and self-reliance extend to his social life. He has refused bids to join a fraternity or live in a dormitory on the Stanford campus.

BURR'S

BURRS.—Mrs. McFaul and pupils entertained the community in the school on Saturday evening for May 24. A musical program was given under the direction of Mr. H. Pryden. Refreshments were served and at the close fireworks were displayed. A very nice evening was the general comment.

On Friday evening the community sponsored a euchre and social evening at the Ailsaville Hall in aid of the new hospital fund. Several tables were in play with favors going to Mr. H. Mastin, Mrs. Brian, Mrs. E. Caughey, Mrs. C. Hough and Mrs. C. Maxwell Nearly $25 was realized. Local ladies served refreshments.

The annual decoration and memorial service was announced at Church Sunday for Sunday afternoon June 7th at Burrs Church and Cemetery.

Congratulations to Mr. and Mrs. Don Osterhout on the birth of a daughter at Picton hospital Wednesday night.

Mr. and Mrs. Ross Burr with Mr. and Mrs. Stanley Werden and Mrs. E. Anderson were week-end guests of Mr. and Mrs. Robert Werden, Deep River.

Mrs. Eric Edwards took a carload of ladies to the district W.A. convention at Tweed on Tuesday. Mrs. A. Chase, Mrs. H. Hall and Mrs. F. Osterhout accompanied her.

Dr. Harold Kingston, London, Ontario, and Mrs. T. G Wright, Picton, recently called on Mrs. J. E. Moran, Crofton.

Mr. and Mrs. F. Burkitt and Mr. and Mrs. E. Harns were recent Sunday guests of Mr. and Mrs. E. Blakely, Bannockburn.

Several from this way attended the play presented by a group of Consecon Young People at Crofton Hall, on Tuesday evening.

Mr. and Mrs. Ralph Tregett and Lynda and Miss Rosella Carey, of Toronto, were Sunday callers at the home of Mr. and Mrs. Eric Edwards.

The whip-poor-wills are heard evenings now. Sterilizing warm weather, it is hoped!

Mrs. Bill Dempsey, Rossmore, was hostess to a brush and plastic wire party at her home at Rossmore on Wednesday evening.

Mr. Omar Diggins has recently purchased a modern piece of farm equipment, the pneumatic forage harvester. A demonstration field day of up-to-date farm machinery was held at the farm of W. Chatwood, 4th Ameliasburg, on Wednesday, which was well attended by men of the district.

Greatest Gasoline Development in 31 Years!

Up to 15% more power

Up to 150% more spark plug life

TCP, a Shell-discovered additive, now blended into Shell Premium Gasoline, puts an end to the greatest cause of power loss.*

Strange as it may seem, the majority of cars on the road today are not putting out their full horsepower.

Perhaps you may have noticed that your power "falls off" especially when accelerating, climbing a hill, or driving on the open highway.

The reason is that deposits are constantly accumulating on the spark plugs and in the combustion chambers. They actually "short-circuit" your spark plugs and cause pre-ignition of the fuel mixture, especially when you want extra power and "step on it" hard!

To overcome this condition, Shell Research discovered TCP—a remarkable fuel additive which has the property of counteracting the power-wasting of these deposits.

As a result, Shell Premium Gasoline with TCP gives you up to 15% more power, up to 150% more spark plug life, *plus an increase in gasoline mileage.*

Shell Premium with TCP is the most significant development in gasoline since the introduction of tetraethyl lead in 1922.

New and old engines benefit

If you have a new car, particularly one with a high compression engine, Shell Premium with TCP is essential if you want it to keep on delivering its original power for the normal life of the spark plugs. But high compression, or not, Shell Premium with TCP keeps it working like new.

Owners of older cars also benefit. Even if your car has gone thirty thousand miles or even more, your engine can get back much of its original power by the use of Shell Premium with TCP.

Shell Premium with TCP quick to act

So rapidly does Shell Premium with TCP counteract the deposit on spark plugs and in combustion chambers, that you'll feel your engine's had a tune-up before you've finished the second tankful. You enjoy that new car pep again.

Now in Canada—but only at your Shell Dealer's

TCP was originally developed by Shell Research for aviation fuels and until now has been largely restricted to military aircraft.

Today, Shell Premium with TCP is available in this area, but only from Shell Dealers.

*Patent applied for

SHELL

SHELL PREMIUM GASOLINE

The most powerful gasoline your car can use

Braves Blast Bums To Grab National Lead As Six Teams Change Spots

CHIPS OFF THE SPORTS BLOCK

By Geo. H. Carver, Sports Editor

BASEBALL'S ROYAL FAMILY!

When Dom DiMaggio trotted in the Boston Red Sox clubhouse a little while back and announced he was through, it marked the playing finish of the last member of one of baseball's greatest families.

The end of the trail for the $35,000-a-year Dominic actually began last season when a runner had tagged up on second and scotted for third on a not particularly deep fly to the territory of the youngest DiMaggio.

"When base runners start to take that extra base on the old man," he said bitterly, "it can only mean that I'm really an old man. In the past no one would have dared take such liberties with my arm. I must be closer to the end than I suspected."

He wanted to quit at the end of last season but Lou Boudreau and Joe Cronin persuaded him to return until he had broken in a successor. But when the 1953 season broke open, it was apparent the bobby-soxers had taken over the Boston outfield and the regular centre fielder was not the bespectacled Dominic but a gangling youngster named Tom Umphlett, aged 21.

"That's it," said Dominic. "I'm through. I'm no second-stringer."

A writer close to the Dimaggios said there was neither malice nor resentment in his words. He was facing facts in an unemotional and calculating fashion. Below the surface, he wrote, was that fierce DiMaggio pride in perfection, and his motives were identical with those that impelled his brother Joe into hanging up his spikes. Each could have stayed longer at a handsome salary. Neither wanted to sell inferior merchandise at those prices.

Like many other athletes with "big brothers with big names," Dom lived in the shadow of Brer Joe. If his name had been Jones or Smith he would have been rated one of the best outfielders of his time. But to the "trade" he was always "Joe's kid brother."

The three brothers, Joe, Vince and Dom, had admittedly been spoiled. Vince was a big, rangy ball hawk with a tremendous arm. Joe had all of Vince's good qualities and none of his bad ones. Dom was half a head shorter than both his brothers. He wore glasses, but he was swift, graceful and as sure-handed and strong-armed as the other two.

Yet he flabbergasted the scouts. One wrote about him, "He only hits singles." However, he hit enough of them to become a star, the best centre fielder the Red Sox ever had since Tris Speaker. But they were all alike in the field. Assembled once in a charity game they caught everything that was bunted, bloopered or hit at them.

Joe and Dom were forever robbing each other of base hits. Dom started a friendly feud in his first game against Joe.

"Say, Dom," said Joe, "the balls carry pretty good in this field. Better play a little deeper."

Dom moved back a dozen paces, looked up to see Joe advancing to the plate and went back another dozen steps. Joe hit a screamer that Dom snared with his finger tips on the dead run.

"You ungrateful little brat," smiled Joe goodnaturedly as they passed between innings.

When Jolting Joe was in the middle of his fifty-six game hitting streak he belted a beauty to the centre field flagpole. But Dom, climbing on his bike, made a sensational catch.

"It speaks well for the honesty of the game," Joe said, "but it was most impolite, especially since Dom is coming to my house for dinner tonight."

• • •

FOR THE TITLE!

Whipper Watson, the British Empire champion, will get a long-awaited chance at the world title when he meets Lou Thesz, the world champion, in the wrestling headliner at the Memorial Arena here on Friday night.

The Whipper thinks this may be his big chance. Whip is feeling better, looks fitter and stronger than he has in a long time, following his appendectomy and subsequent recuperation and training period in Florida. Watson is lean, tanned and impatient to lock horns with the elusive Thesz.

There's quite a semi-final on the same program. Don Leo Jonathan, the 253-pound young giant from Salt Lake City, whom many observers rate as another Wladek Kowalski in physique and ability, will oppose Firpo Zbyszko, the handlebar moustachioed Polish grappler. The first match will be capable Johnny Melas, Greek matman from New York, against bearded, 350-pound, Man Mountain Dean Jr.

• • •

BUSY SPOT

The CNR Recreation Park is growing in popularity with the various teams of the city. Thursday night the Regents junior baseballers tangle with the Trenton Flyers there, while on Friday the Wooler softballers meet the Belleville Bobcats, followed on Saturday by what should be a thriller between the CNR Diesels and the league-leading Point Anne squad.

Pafko Slashes Two-Run Homer To Whip Dodgers 4-3 in Ninth; Same Goes for Yanks Over Sox

By BEN PHLEGAR
(Associated Press Sports Writer)

What a difference a day makes—at least in the standings of the National League.

Starting from the top where Milwaukee Braves brought an abrupt end to Brooklyn's 48-hour reign of glory, six clubs found their positions changed today from what they were on Monday.

The Braves were back in first place by half a game, Brooklyn slipped to second. Third place belonged to Philadelphia instead of St. Louis. At the other end Pittsburgh was out of the cellar and Chicago was in it.

Milwaukee went into the ninth inning at Ebbets Field trailing by one run and pulled out a 4-3 victory on a two-run homer by Andy Pafko.

The drive by Pafko, all the more humiliating to the Dodgers since he was on their payroll until early this year, snapped a 10-game Brooklyn winning streak, the longest in either league.

Phils Win

The Phillies traded places with the Cardinals as Robin Roberts blanked the Red Birds on seven hits for his eighth victory 5-0. New York Giants and Cincinnati played the longest National League game of the season — 13 innings—with the Redlegs scoring twice in the 13th for a 4-2 decision. Pittsburgh nipped Chicago 4-3 in 11 innings.

The National League had no monopoly on the marathon contests. In Detroit the Tigers and Philadelphia Athletics battled four hours and 28 minutes through 14 innings to a 7-7 tie. The game, which will have to be replayed from the start, was called because of the league curfew which prohibits the start of any inning after 12:50 a.m., local time.

Joe Collins' ninth-inning homer, his second of the night, gave New York Yankees a 4-3 margin over Chicago White Sox. Cleveland kept pace with the Yankees by defeating Boston 7-3 and St. Louis out-lasted Washington, 5-3.

Jim Wilson and Lew Burdette combined to limit Brooklyn to five hits with Burdette, who came on in the eighth, picking up the victory, his third without a loss. Russ Meyer went all the way for Brooklyn.

Tribe Victorious

At New York the Redlegs ruined a fine relief job by Dave Koslo as they bunched two singles and a triple by Jim Greengrass for two runs in the top of the 13th. Koslo had pitched 5 1-3 hitless innings before Gus Bell opened the 13th with a bloop single. Bud Podbielan went all the way for Cincinnati.

Frank Thomas broke up the Pittsburgh-Chicago game with a bases-empty blast in the 11th.

Cleveland led all the way and clinched matters in the eighth when Al Rosen homered with two on. Mike Garcia picked up the decision.

Satchel Paige, the ancient wonder of St. Louis Browns, finally won his first game of the 1953 season. Satch took over in the sixth inning against Washington and retired 10 men in a row. He has been charged with two losses.

Ottawa	21	20	.512	5½
Buffalo	16	19	.457	7½
Baltimore	17	21	.447	8
Syracuse	16	21	.432	8½
Springfield	11	23	.324	12

Wednesday
Rochester at Montreal (night)
Buffalo at Toronto (night)
Syracuse at Ottawa (night)
Baltimore at Springfield (night)

Baseball Results

By THE CANADIAN PRESS

American League

Boston	000 000 300—	3	7	0
Cleveland	100 300 03x—	7	13	0

Grissom, Kennedy (7) Brown (8) and White, Wilbert (7); Garcia and Hegan.
LP: Grissom.
HRs: Boston—Evers. Cleveland—Rosen.

Washington	000 300 000—	3	6	0
St. Louis	200 200 01x—	5	7	0

Porterfield and Fitzgerald; Littlefield, Larsen (5) Paige (6) and Courtney.
WP: Paige.
HR: St. Louis—Kryhoski.

New York	002 100 001—	4	8	1
Chicago	000 101 010—	3	10	0

Lopat, Reynolds (9) and Berra, Silvera (9); Fornieles, Aloma (6) Bearden (6) Dorish (8) and Lollar.
WP: Lopat. LP: Dorish.
HRs: New York—Collins (2).

Philadelphia	010 001 100 301 00—	7	17	1
Detroit	100 002 000 301 00—	7	13	0

(Tie—Called league curfew)
Byrd, Newsom (10), Bishop (12) and Astroth; Garver, Marlowe (11) and Ginsberg.
HRs: Philadelphia—Zernial, Robinson, Suder. Detroit—Friend.

National League

Milwaukee	001 000 102—	4	10	1
Brooklyn	001 002 000—	3	5	0

Wilson, Burdette (8) and Crandall; Meyer and Campanella.
WP: Burdette.
HR: Milwaukee—Pafko.

St. Louis	000 000 000—	0	7	0
Philadelphia	400 010 00x—	5	9	2

Chambers, Staley (1) White (6) Erautt (7) and D. Rice; Roberts and Lopata.
LP: Chambers.
HRs: Philadelphia—Ennis, Hamner.

Chicago	010 010 001 00—	3	7	2
Pittsburg	000 001 020 01—	4	9	0

Rush, Klippstein (4) and Sawatski; Lindell, Dickson (7) Hogue (8) Hetki (10) and Sandlock.
WP: Hetki. LP: Klippstein.
HRs: Chicago—Serena, Klippstein Pittsburgh—Thomas.

Cincinnati	010 001 000 000 2—	4	12	0
New York	020 000 000 000 0—	2	7	1

Podbielan and Landrith; Hearn, Koslo (6) and Westrum.
LP: Koslo.
HRs: Cincinnati—Marshall; New York—Westrum.

International League

First

Rochester	010 001 0—	2	4	1
Montreal	000 000 1—	1	6	0

Tiefenauer, Hahn (7) and Kahn; Lehman, Lee (6) and Thompson.
WP: Tiefenauer. LP: Lehman.

Second

Rochester	000 000 020—	2	9	0
Montreal	020 100 10x—	4	11	0

Condrick, Melliere (2) Kreiger (5) Badny (7) Crimian (8) and Rapp; Lasorda, Coleman (8) Lee (8) Roebuck (9) and Yelen.
WP: Lasorda. LP: Condrick.

First

Buffalo	000 000 020 000—	2	5	2
Toronto	000 000 002 001—	3	8	3

Jordan and Lakeman; Johnson, Main (9) Shore (1) and Rossi, Keller (10)
WP: Shore.
HR: Toronto—Campos.

Second

Buffalo	100 000 0—	1	7	1
Toronto	010 100 x—	2	5	0

Weiss and Erautt; Post and Keller.
HR: Toronto—Campos, Golat.

First

Syracuse	000 001 0—	1	5	0
Ottawa	012 000 x—	3	7	1

Landeck, Dyck (5) and Drescher; Trice and Watlington.
LP: Landeck.

Second

Syracuse	403 002 000—	9	9	0
Ottawa	000 000 113—	5	8	5

Williams, Landeck (9) and Robertson; Hrabscak, Matarazzo (1) Kume (2) Burtschy (8) and Shantz.
WP: Williams. LP: Hrabscak.
HR: Ottawa—Greco.

Baltimore	101 003 000—	5	8	0
Springfield	000 000 000—	0	4	2

Flowers and Tabacheck Hillman (6) Tarabilda (7) Jacobs (8) and Burbrink.
LP: Hartig.

American Association
Kansas City 3 Charleston 2
Minneapolis 2 Toledo 3
Louisville 6 Columbus 0
St. Paul 7 Indianapolis 3

St. Kitts Whip Mimico 24-9 To Retain Lead

BY The Canadian Press

St. Catharines Athletics maintained their position on top of the Ontario Lacrosse Senior loop Tuesday night by handing Mimico Mountaineers their fourth successive defeat, 24-9.

In other league games, Fergus Thistles came up to a third-place tie with Peterborough Trailermen by downing the Petes 12-9 and Orillia West Yorks defeated Brampton Excelsiors 16-15.

In their home opener, the Mounties held the Athletics to a 2-2 count in the first quarter, gained a 3-2 lead early in the second and then folded to the St. Catharines onslaught.

Skip Teal scored five goals for the Athletics, Jimmy McMahon three and Jim Bradshaw two. Ken Lytle was top Mimico scorer with three goals.

Fergus scorers included Bob Dobbie with three and Don Gear and Don Campbell with two each. Don Mason and Russ Slater notched two each for Peterborough.

In another close game, Jim McNulty paced the West Yorks with five tallies, Leo Teatro and Ken Croft scored three each, Joe McNulty two and Tony Damico, Frank Facto and Les Digby one each. Leading goal-scorer for Brampton was Jack Bionda with four. Jack Sibbald notched three and Al Garbutt and Bob Sutherland bagged two each. Singles went to Nick Ferri, Pete Bradkin, Dan Miller and Gordie Steele.

They'll Do It Every Time — Registered U. S. Patent Office — By Jimmy Hatlo

Eddie Arcaro Rides Canadiana To Victory in Rich Queen's Plate

By JIM BASTABLE
Canadian Press Staff Writer

TORONTO (CP)—Eddie Arcaro, a nonchalant little guy who has ridden some of the best thoroughbreds in the world, won Canada's richest stake race Tuesday. Then he tossed his pants to an apprentice and said:

"She's a sweetheart. Those pants were on the best filly I have ever ridden."

The "sweetheart," of course, is Canadiana, the three-year-old bay filly who romped home in front of 18 other Canadian-bred horses to win the 94th running of the $20,000-added Queen's Plate at Woodbine Park.

Arcaro, a native of Cincinnati, said after the 1⅛-mile run:

"I really had some horse under me today. She could have beaten anything the way she was going. She's a sweetheart."

Don't think Arcaro didn't mean it. That performance by Canadiana, horse of the year in Canada in 1952, put the filly and Arcaro in a class of their own.

It made the daughter of Chop Chop out of Iribelle practically invincible against the best horses in the country and marked Arcaro as the only jockey in turfdom to win all the important stake races in North America.

"I think Canadiana is so good she could beat even Bubbley, the Calumet Farms horse who was rated as the best filly in North America last year. And that goes for Sweet Patootie, too. Sweet Patootie and Bubbley were rated ahead of Canadiana last year, you know."

TO HOLD CAMP

TORONTO (CP) —A summer camp for 38 Royal Canadian Sea Cadet Corps in Ontario will be held at Camp Ewing, Choisy, Que., July 6-Aug. 29. An average of 11 corps will use the camp for each two-week period.

Opening Game

BASEBALL
THURSDAY, JUNE 4th
6.15 P.M.
C.N.R. RECREATION PARK
BRYSON REID'S REGENT JUNIORS
vs.
TRENTON R.C.A.F. FLYERS
ADMISSION: ADULTS 40c — CHILDREN FREE
KINSMEN'S BAND IN ATTENDANCE

NATIONAL Double-Action
PORTABLE MILKER
NO INSTALLATION COST
Nothing more to buy
Just plug in and milk

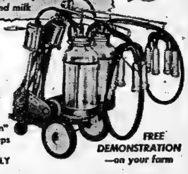

MILK 15 TO 20 COWS AN HOUR

"Massage Action" Inflation Teat Cups get milk down QUICKLY—SAFELY

FREE DEMONSTRATION —on your farm

Enjoy ALL the advantages of the highest priced Milkers—yet your actual cost of the 2-cow model is lower than most other single unit milkers . . .

It's easy to explain why the National Milker offers so much more value at such low cost. The secret is simplicity. There is not a single part of the milker which does not serve a useful purpose . . . And the same rugged simplicity which makes possible the low price, is also your assurance of extra years of dependable, trouble-free performance. Your savings are even greater when you consider that there is no expensive installation—no costly pipelines to maintain. It is ready to use the same day you buy it.

NATIONAL 2-COW MILKER

Complete with sterilizer rack, 3 milking pails, also rubber boots to protect pails.
No. T 78A—Complete with 60 cycle 1/3 h.p. Electric Motor 216.50
No. T 79A—Complete with 25 cycle 1/3 h.p. Electric Motor 224.00
No. T 80—Complete with 4 cycle Briggs-Stratton gasoline engine 225.00
No. T 81—2-Cow Milker, with wiring, etc. (less motor) 196.00

NATIONAL 1-COW MILKER

This model is designed for the farmer with only a few cows to milk. Complete with sterilizer rack, 2 milking pails; also rubber boots to protect pails.
No. T 74—With 60-cycle motor 151.00
No. T 98—With 25-cycle motor 155.15
No. T 99—With gas engine drive 160.00

SAVE WITH OUR MACHINE SHOP FACILITIES
OPEN FRIDAY EVENING UNTIL 9.00 P.M.

CTC CANADIAN TIRE CORP'N — The Sign of Service — ASSOCIATE STORES
36 MOIRA ST. WEST
Belleville, Ont.
Phone 4830 and 4831 D. Hill

BIGGER!
BIGGER!!
BIGGER!!!
AND STILL
BIGGER!
BARGAINS
IN
USED CARS
AT OUR
SELLING-OUT
S-A-L-E

We are selling our business and must dispose of our entire stock of Used Cars regardless of price . . . If you want a REAL BARGAIN, you can find it at

BONN MOTOR SALES LTD.
163 DUNDAS ST. E.

WRESTLING
MEMORIAL ARENA - BELLEVILLE
FRIDAY, JUNE 5th
8.45 P.M. (Daylight Saving Time)

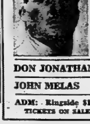

World's Championship
LOU THESZ WORLD CHAMPION
vs.
WHIPPER WATSON
BRITISH EMPIRE CHAMPION
DON JONATHAN vs. FIRPO ZBYSKO
JOHN MELAS vs. MAN MOUNTAIN DEAN
ADM: Ringside $1.00 - Adults 75c - Ladies and Children 60c
TICKETS ON SALE AT BILL COOK'S CIGAR STORE — PHONE 14

Baseball Standings

By THE CANADIAN PRESS

American League

	W	L	Pct.	GBL
New York	28	11	.718	
Cleveland	23	15	.605	4½
Chicago	25	19	.568	5½
Washington	23	21	.523	7½
Boston	21	22	.488	9
St. Louis	19	24	.442	11
Philadelphia	18	24	.429	11½
Detroit	10	31	.244	19

Wednesday
New York at Chicago
Washington at St. Louis (night)
Philadelphia at Detroit
Boston at Cleveland (night)

National League

	W	L	Pct.	GBL
Milwaukee	26	13	.667	
Brooklyn	27	15	.643	½
Philadelphia	21	14	.600	3
St. Louis	23	16	.590	3
New York	19	20	.487	7
Cincinnati	13	24	.351	12
Pittsburgh	14	28	.333	13½
Chicago	12	25	.324	13

Wednesday
Milwaukee at Brooklyn
Chicago at Pittsburgh
St. Louis at Philadelphia (twi-nite)
Cincinnati at New York

International League

	W	L	Pct.	GBL
Montreal	25	13	.658	
Rochester	19	14	.576	3½
Toronto	23	17	.575	3

Argentina Golfers Lead Nations In Canada Cup Links Tournament

By W. R. WHEATLEY
Canadian Press Staff Writer

MONTREAL (CP)—The final 18-hole round of the Canada Cup international twosomes got under way today with Argentina holding a one-stroke lead over England-South Africa and several perplexing questions unanswered.

Little Tony Cerda and big Roberto de Vicenzo combined for a medal score of 145 Tuesday over the Beaconsfield course and the Commonwealth team of Harry Weetman and Bobby Locke was right behind with 146.

Cerda was the only player in the starry field of 34 to get under par. He fired a 70. Locke shot an even par 72, and no one else was closer than 74.

So far so good for the leading teams, considering the strong northwest wind that whipped up and down the fairways and puffed gusts back and forth. But what happened to such fellows as Julius Boros, United States Open champion, and his teammate, Jim Turnesa, Professional Golfers Association titleholder across the border?

Each took an 80, a score that just about had the galleryites rubbing their eyes in disbelief when it was realized the U.S. was 15 strokes off Argentina's place.

Stan Leonard of Vancouver came breezing along the back nine two under par to finish with 74, two over for the 18 holes. This figure with a 79 shot by Bill Kerr, home club pro, left Canada in third place with 153, eight strokes off the pace.

Ossie Pickworth and Peter Thomson of Australia put together a 77 and 78 to leave Australia in fourth place with 155.

Then there was a five-stroke gap, with the U.S. and Germany tied at 160, followed by Mexico in last place with 163. The German pair, Hans Goernert and Georg Bessner, may have been far back but they were elated at their tie with the Americans. "We will have to try hard in the second round, Hans," said Bessner. "Won't that be something to tell them back home if we beat the Americans?"

High scorer for the opening day was Juan Neri of Mexico City who blew himself to an 87 and at the same time scored the only eagle, a three on the par five sixth hole.

Neri's teammate, Al Escalante, was much steadier, shooting 39-37 for 76.

Cerda became something of a one-man show for the day. In trouble several times, he made fine recoveries. He was over par at only two holes and gathered four birdies.

De Vicenzo, a big fellow against the big wind, had some trouble with his booming shots and took 37-38 for a 75.

Boros rated the hard-luck medal for the day. He lost valuable strokes when some of his putts just wouldn't go down. Locke, paired with Boros in the first-round draw, said he never saw a man play such good golf and finish with an 80.

Locke himself was over par twice and wiped out the extra figures with two birdies.

He all but sent himself and Weetman into a tie with Argentina when he came to the 18th late in the day. His third shot left him 10 feet from the pin. Putting for a birdie four and a tie with the South Americans, he missed by a scant inch.

Sports Roundup

By GAYLE TALBOT

NEW YORK (AP)—Ben Hogan will find an opponent worthy of his remarkable talents waiting for him when he tees off over Carnoustie's grim, windswept acres in his first try at the British Opengolf championship next month.

The little battler from Texas has chosen, maybe deliberately, the longest and the meanest links in all Scotland as the crucible in which to prove his claim to authentic greatness. No player before Hogan has subdued Carnoustie, nor come really close. If Ben does, there can be no further argument.

We chanced to have been on hand the last time the United States top stars came to grips with the fearsome layout on the wind-whipped Firth of Tay. That was in 1937, when the U. S. Ryder Cup team tried to tame Henry Cotton, the great English player, and Carnoustie, in that order. They came out of it bleeding from every pore.

There is nothing freakish about Carnoustie,no skating rink greens or deeply furrowed traps. It is just a long, tough golfing layout, bleak and windy and unfriendly to any except the finest golfing shots. It is an entirely fitting place for Hogan to face his doubters on both sides of the Atlantic and try to prove to them he is the best the world has seen.

Carnoustie stretches out over 7,-200 treeless, heavily-trapped yards. Likeall of Scotland's older links, it carries no official par. Suffice it to say that the competitive record for Carnoustie the last time we knew was 70, shared by four professionals.

Arthur King To Fight Savoie For Light Title

TORONTO (CP)—Arthur King, who will fight Armand Savoie of Montreal here next Monday for what is billed as "the Canadian lightweight and British Empire lightweight championships," had a few things to say Tuesday about the titles at stake.

King presented his view about the fight which the Canadian Boxing Federation said last week is not sanctioned by them. The CBF say that King, an ex-Torontonian who has been fighting out of Philadelphia, is reported to have taken out United States citizenship papers and therefore is not eligible for the Canadian championship.

The CBF also claim that the British Empire crown could not be up for competition because the British boxing board of control "some time ago" took the title away from King for failing to defend it.

King had this to say about whether he's still British Empire lightweight champion or not:

"Nobody's challenged me and nobody's told me I haven't the title anymore. They suggested I go to Australia and a couple of other places. Why should I wander all over the world? I've got the title, let them come to me."

King said he believes the reason behind the Canadian championship furore is that "Savoie's management is worried and doesn't want to put Armand's Canadian title on the line."

Stamps Sign Western Star

SAN FRANCISCO (AP) — Frankie Albert came out of football retirement Tuesday night to sign with Calgary Stampeders of the Western Interprovincial Football Union.

Terms were not announced. But the former San Francisco '49er T-quarterback said Calgary "paid me considerably more than I ever received with the '49ers" of the National Pro Football League. That was estimated at $22,500 in 1950.

Calgary's general manager, Bob Robinett, also declined to discuss the terms.

LEAGUE LEADERS

By THE CANADIAN PRESS

National League

	AB	R	H	Pct.
Schoendienst, Stl	171	31	63	.368
Wyrostek, Pha	106	20	38	.358
Greengrass Cin.	147	27	52	.354
Ashburn, Pha	138	24	48	.348
Mathews, Mil	137	30	45	.328

Runs: Campanella, Brooklyn, 38
Runs batted in: Campanella, 54
Hits: Schoendienst, 63
Doubles: Schoendienst, 14
Triples: Bernier, Pittsburgh, 5
Home runs: Campanella, 17
Stolen bases: Bruton, Milwaukee, 10.
Pitching: Surkont, Milwaukee, 6-, 1.000 0
Strikeouts: Simmons, Philadelphia, 56

American League

	AB	R	H	Pct.
Kell, Bos	132	24	47	.356
Rosen, Cle	143	23	49	.343
Suder, Pha	134	18	46	.343
Vernon, Was	168	27	57	.339
Mantle, NY	150	36	49	.327

Runs: Minoso, Chicago, 37
Runs batted in: Rosen, 34
Hits: Vernon, 57
Doubles: Kell, 15
Triples: Jensen, Washington, 6
Home runs: Rosen, 11
Stolen bases: Rivera, Chicago, 11
Pitching: Lopat, New York, 5-0 1.000
Strikeouts Pierce, Chicago, 49

Proved In Use To Be The Easiest Shaving LOW-PRICED Blades Ever!

8 For 25
3 For 10

The longer-lived package has a handy compartment for used blades.

Young Hurler Tosses One-Hitter For Guelph

By THE CANADIAN PRESS

Ed Drapcho, 18-year-old southpaw from Snowshoe, Pa., could prove to be a big thing for Guelph's Senior Intercounty Baseball League club. That is, if he continues to perform as he did Tuesday night in his first start.

The youthful Drapcho started his career with the Leafs by hurling a 1-0 one-hit win over the league-leading London Majors in a night game.

The game was one of six played Tuesday afternoon and night. In the afternoon Brantford Red Sox blanked Galt Terriers 4-0; Kitchener Panthers edged Waterloo Tigers 5-4; and Guelph Maple Leafs defeated Oshawa Merchants 12-8. In two other night sessions Oshawa swamped Galt, 11-1 and Brantford edged Waterloo 10-9.

Behind the Brantford afternoon win was southpaw Bob Thurman who allowed the Terriers only seven hits. Thurman, who handles chores in the outfield when not pitching, was caught in several scrapes but got out of them without too much trouble.

The Sox got four runs off Earl Hannell in the fourth inning before he was relieved by Ted Symanski.

Kitchener held onto third place with their win over Waterloo. Southpaw Bill Allan, who took over for Chuck Fedoris in the ninth, was the winner. Gord Ariss was the loser.

Catcher Harry Psutka, trapped off third base in the last of the ninth with the bases loaded, one out and the score tied 4-4, beat the relay home with the winning Panther run.

Oshawa in the afternoon game spotted Guelph seven runs in the first two innings. The game was a free-swinging contest with Oshawa's Mike Garbark, Chuck Aleno and Butch Lawing clubbing four-baggers. Phil Smolenski and George d'Addario connected for home runs for Guelph. Guelph's Cecil Kaiser hurled his third straight win.

The Guelph night contest was won by the pitching of Drapcho who fanned nine London batters and was never in trouble. Tommy White, handling the pitching for the Majors, was never far behind Drapcho and gave up the only run in the first inning.

Ken Yount went the route for Oshawa and let Galt have only three hits. Galt used four pitchers in their attempt to overcome the Oshawa assault. The victory was Yount's first of the season.

Galt's lone run was a homer by first baseman Gerry Cline in the second. Chuck Aleno of the Merchants poled a home run in the second frame.

While Waterloo outhit Brantford 17-14 they couldn't match the Red Sox game winning rally of four runs in the seventh inning. Left hander Alf Gavey went the distance for the winners.

Thursday Guelph is at Oshawa and Waterloo at London.

YESTERDAY'S STARS

(By The Associated Press)

Batting: Andy Pafko, Milwaukee Braves, homered with one on in the ninth inning to give the Braves a 4-3 victory over Brooklyn and put the Braves in first place.

Pitching: Satchel Paige, St. Louis Browns, retired all 10 men he faced in relief to win his first game of 1953, over Washington 5-3.

Fort Wayne, Ind. — Chuck Davey, 149, Lansing, Mich., outpointed Sammy Mastreain, 150, Pittsburgh, 10.

Washington — Jimmy Cooper, 125, Washington, knocked out Gene Smith, 128, Washington, 6.

Jacksonville, Fla.—Red Cameron, 195, Miami, outpointed Jack Harding, 203, Buffalo, N.Y., 10.

VISIT YOUR RCAF CAREER COUNSELLOR at

BELLEVILLE ARMOURIES

on

FRIDAY, JUNE 5th

TIME:

12 NOON TO 7 P.M.

This is your opportunity to get complete information on what the Air Force can offer you as an air crew officer or as a skilled airman or air woman technician in a modern aviation trade.

Canadiana, Eddie Arcaro's Choice Over Any Filly in North America

By JACK SULLIVAN
Canadian Press Staff Writer

TORONTO (CP)—"I'll take Canadiana above any filly in North America," was jockey Eddie Arcaro's salute to Canada's queen of thoroughbreds. From a guy like Arcaro, that's the best any horse can expect.

This tribute was paid on Coronation Day shortly after the sleek bay filly breezed to a 5½-length victory in the 94th running of the $20,000-added Queen's Plate against 18 of the country's best three-year-olds.

The nine-furlong route was just another ride for Arcaro, who has either ridden or seen the best horses on the continent in his 21-year career. He hunched up on Canadiana's back and let her go the distance in a manner that justified her 3-to-5 odds for the Queen's 50 guineas.

Scooter Second

At the finish, Blue Scooter, from the Jack McIntyre Stable of Toronto, followed her across the line. The Scooter was second favorite at 7 to 1.

Lively Action, an entry with Canadiana, finished third, a neck ahead of the 70-to-1 Belflares.

Canadiana's time was 1:52.1, just one-fifth second off the record set by Last Mark in the 1948 plate, and there wasn't one of the 26,000 crowd who figured the little lady couldn't have shattered that time. The others didn't make a race of it for her.

Canadiana paid $3.20, $2.70 and $4.20. Blue Scooter returned $3.20 and $3.30 for Lively Action, $4.20. The mutuels handle on the race was $149,855 and the bettors wagered nearly half that amount on the Taylor entry.

The crowd gave Arcaro and Canadiana a polite ovation as they went into the winner's enclosure after the race. Taylor was there to receive his third cup in four years—he won with Epic in 1949 Major Factor in 1951—and $20,570, the biggest purse in plate history.

The purse boosted Canadiana's winnings to $61,332 in her brilliant two-year racing career and, unless something goes wrong, there's little doubt she will eclipse Kingarvie's Canadian record of $100,000.

The fickle filly, shortest-priced winter-book favorite in history at 8 to 5, caused some anxious moments in the Taylor stable 10 days ago. Quoted at 1 to 10 in the six-furlong Plate Trial May 23, she threw the classic wide open when she came in a poor fourth.

The trial was just an off day for the horse that won nine of 11 starts as a two-year-old and was voted third-ranking filly of 1952 in North America and the horse of the year in Canada.

That was demonstrated Tuesday in sunny, warm weather on a fast track.

She was two lengths in front at the quarter, five at the half, six at the three-quarters and eight at the mile.

It was the second filly plate victory in 10 years and the fifth in the last quarter century.

Only four outsiders have won in the last 39 years, the biggest payoff coming in 1924 when Maternal Pride paid off a whopping $193.35 for $2.

Jockey Club Cables Queen

TORONTO (CP)—Included in the thousands of cablegrams sent to the Queen on her Coronation Tuesday was one from the Ontario Jockey Club. It told her of Canadiana's victory in the 94th running of the Queen's Plate.

The winner won't get the 50 guineas for at least 10 days or two weeks, after financial and diplomatic red tape. But, here's what happens after the horse walked into the winner's circle:

The OJC forwarded a certificate on parchment to the governor-general in Ottawa, recording the name and address of the owner, name of the horse and date of the race.

The governor-general will inform the keeper of the Queen's privy purse at Buckingham Palace that a bill of exchange is being drawn on the Bank of England for 50 guineas. A sterling bank draft, is made for 52 pounds, 10 shillings, no pence—that's the exact wording—and, in Canadian currency, it is worth about $144.50 at current rates of exchange.

The governor-general then forwards a bank draft to the OJC, made out to the winner. It is up to the club to see that it reaches the owner, who may collect the equivalent in Canadian currency by presenting the draft at a bank.

The royal donation has been paid—with one exception—by draft.

The exception was in 1939 when the late King George VI presented the Guineas—in gold pieces of equivalent value—to the late C. George McCullagh when his Archworth won. That was during the royal tour.

TIGERS OPTION CARSWELL

DETROIT (AP)—Detroit Tigers Tuesday sent outfielder Frank W. Carswell to their Buffalo farm club of the International League on option. In 16 games with the Tigers this season, Carswell had four hits in 15 times at bat for an average of .267.

Wings Halt Royals Streak With 2-1 Win

By THE CANADIAN PRESS

The second-place Rochester Red Wings Tuesday night halted Montreal's win-streak at nine games, taking the abbreviated opener of an International Baseball League doubleheader 2-1.

The Royals came back with a 4-2 nightcap decision to maintain their 3½-game lead over the Wings.

Ben Flowers, on option to Baltimore from Boston Red Sox of the American League, hurled a brilliant four-hitter to blank the tail-end Springfield Cubs 5-0—his second victory against as many setbacks.

Toronto Maple Leafs, who are third, swept both ends of a Coronation Day twin bill from Buffalo Bisons, winning the 12-inning opener 3-2 and the seven-inning nightcap 2-1.

Francisco Campos, newly-acquired outfielder from Washington Senators, paced the Leafs with a homer in each game.

His big blast with one on in the ninth of the first game tied the score 2-2, sending it into extra innings. His bases-empty homer in the fourth of the nightcap ensured the win. Team-mate Mike Goliat tied the score 1-1 in the second with his seventh round-tripper of the season.

Ottawa and Syracuse split a night double bill, the Athletics taking the opener 3-1, while the Chiefs came through in the nightcap 9-5.

Bob Trice scattered five safeties and came home for a run to take the short opener for the A's. The second game went to Marv Williams, who tripled in a run in the third. The victory was his first in four starts. Nine walks and five errors helped give the Chiefs the nightcap.

Ken Lehman, making his first appearance since injuring his ankle two weeks ago, started for Montreal in the twilight game, but he lacked his usual control and was pulled in the sixth for Ronnie Lee. The loss was Lehman's first against five wins. Bob Tiefenauer was the victor. Starter Tom Lasorda was the winner in the second game, although he was in trouble in the eighth and needed help.

CARDS SIGN HAL WHITE

PHILADELPHIA (AP) — Hal White, a 34-year-old right hander released by St. Louis Browns last week, was signed by St. Louis Cardinals Tuesday. Club officials said White, 0-0 in 10 relief appearances this season, was signed to give Cardinals' pitching staff some support while reliefer Eddie Yuhas nurses a sore shoulder.

Surrey Beats Lancashire For Cricket Lead

LONDON (Reuters)—Surrey beat Lancashire by eight wickets at Old Trafford Tuesday and went to the top of the county cricket championship table.

Surrey now has 40 points, the same as Hampshire, which failed to gain a point against Gloucestershire. Surrey has two games in hand, having played seven.

Generally, the Coronation and cold rainy weather kept down attendances at Tuesday's first-class matches. Several matches were abandoned.

Yorkshire 366 for seven declared, Glamorgan 128 for four. Match abandoned, no decision. No play Tuesday, rain.

Somerset 323 for nine declared and 79 for three. Warwickshire 448 for five declared. Match abandoned. Drawn, rain.

Northamptonshire 323 for nine declared, Middlesex 244 for nine. Match abandoned, no decision, no play Tuesday, rain.

Worcestershire 233 and 96, Derbyshire 178 and 152 for seven. Derbyshire won by three wickets.

Oxford University 238 and 243, Leicestershire 399 for seven declared and 83 for five. Leicestershire won by five wickets.

Lancashire 255 and 130, Surrey 283 and 103 for two. Surrey won by eight wickets.

Sussex 404 for seven declared and 93 for no wicket declared. Essex 324 and 24 for one. Match drawn.

Hampshire 375 and 62 for two, Gloucestershire 393. Match drawn.

Remember When

By THE CANADIAN PRESS

William Muldoon, a dominating figure in American boxing officialdom for more than a decade, died 20 years ago today at his "health farm" in Purchase, N.Y. Muldoon, pillar of the New York state athletic commission, 88 years old when he died, had trained John L. Sullivan for his victory over Jake Kilrain in 1889—the last championship bare-knuckle fight, 75 rounds at Richburg, Miss.

PROTECTS and PRESERVES SHOES

gives Brighter shines in ½ the time

KEEP OFF MAIM STREET

RELINE WITH Raybestos BRAKE LININGS

Raybestos CERTIFIED BRAKES

Belleville Motor Car Co. Ltd.

14 BRIDGE ST. W. PHONE 887

IT HAPPENED IN JUNE Molson's SINCE 1786

ONE OF A SERIES OF CALENDARS DESIGNED TO RECALL FOR CANADIANS TODAY SOME OF THE INTERESTING EVENTS, BOTH GRAVE AND GAY, IN OUR COUNTRY'S COLOURFUL STORY.

Presented by Molson's

WHAM TV Schedule Channel 6

WEDNESDAY, JUNE 3

5:30—Howdy Doody (NBC)
6:00—Film
6:15—News (McKesson and Robbins)
6:25—Almanac (Procter & Gamble)
6:30—Speaking of Sports
6:45—Perry Como Show (CBS)
7:00—Charles Laughton Show (Duffy Mott)
7:15—What's Your Trouble?
7:30—Eddie Fisher
7:45—Camel News Caravan (NBC)
8:00—Boston Blackie (Dew Drugs)
8:30—Popular Science (Security Trust)
8:45—Sportsmen's Club
9:00—Kraft TV Theatre (NBC)
9:30—President Eisenhower
10:00—Blue Ribbon Bouts (CBS)
10:45—Chronoscope (CBS)
11:00—11th Hour News (Doyle Motors)
11:10—Almanac (Procter and Gamble)
11:15—Robert Montgomery (NBC)

THURSDAY, JUNE 4

7:00—Today (NBC-Partic.)
8:25—Local News
8:30—Today (NBC-Partic.)
9:00—Test Pattern
9:55—Thought for the Day
10:00—Ding Dong School (NBC)
10:30—Take It Easy (Partic.)
11:00—Arthur Godfrey (CBS)
11:15—French for Travel
11:30—Strike It Rich (CBS)
12:00—Bride and Groom (CBS)
12:15—Love of Life (CBS)
12:30—Search for Tomorrow (CBS)
12:45—How Do You Do It?
1:00—Mid-day Midway
1:30—Garry Moore Show (CBS)
2:00—Time for Travel
2:15—Christophers
2:30—Guiding Light (CBS)
2:45—Ladies Fair (Partic.)
3:00—Big Payoff (CBS)
3:30—Welcome Travelers (NBC)
4:00—Kate Smith Hour (NBC)
5:00—Hawkins Falls (NBC)
5:15—Gabby Hayes (NBC)
5:30—Howdy Doody (NBC)
6:00—Film
6:15—News (Procino-Rossi)
6:25—Almanac
6:30—Speaking of Sports
6:45—Rep. Harold Ostertag
7:00—Jewel Box
7:15—Film
7:30—Dinah Shore (NBC)
7:45—Camel News Caravan (NBC)
8:00—Groucho Marx (NBC)
8:30—March of Medicine
9:00—"Charades That Pay"
9:30—Ford Theatre (NBC)
10:00—Martin Kane (NBC)
10:30—Are You Troubled?
11:00—Eleventh Hour News (Doyle Motors)
11:10—Almanac (Fitch Furn.)
11:15—Broadway to Hollywood (Dumont)

CJBQ VOICE OF THE BAY OF QUINTE

(CJBQ — 1230 Kc.)

WEDNESDAY

5:30—Piano Moods
5:45—Supper Music
6:00—Local News
6:05—Supper Music
6:10—Dinah Time
6:15—News, Weather
6:30—In the Sportlight
6:40—In Town Tonight
6:45—Smiley Burnette
7:00—Star Time
7:30—Eddy Arnold
7:45—Denny Vaughn
8:00—Prayer Meeting Time
8:30—The Great Gildersleeve
9:00—TBA
9:30—Allen Roth Show
10:00—Tom's Place
10:30—News, Weather
10:45—The Passing Years
11:00—The Sports Scoreboard
11:05—Dream Time
12:00—News, Weather

THURSDAY

6:00—News, Weather
6:05—Morning Merry-go-round
6:30—Mr. Farmer—Especially Yours
7:00—Morning News
7:05—Up With the Sun
7:35—Lew Parker
8:00—Newscast
8:10—Birthday Greetings
8:15—Sports
8:20—Up With the Sun
9:00—News, Weather
9:05—Morning Devotions
9:20—Meditations
9:30—Hits for the Misses
9:50—Money — Blue Ribbon
10:00—News
10:05—Rosemary Bonar
10:15—Homemaker Harmonics
11:10—What's In a Name?
11:15—Three Quarter Time
10:30—Let's Harmonize
11:00—News and Weather
11:05—Stork Club
11:30—Music of Manhattan
11:45—Vincent Lopez
11:55—Memories for You
12:00—Luncheon Music
12:30—News, Weather
12:40—Music from Ireland
12:45—Rural Route 1230
1:15—Make Mine Music
2:00—News
2:05—Around the Bay
2:15—Open House in Studio B
3:00—News Weather
3:05—What's New?
4:00—News, Weather
4:05—Your Favorite Hymns
4:15—Upper Room
4:15—Best on Wax
4:30—Best on Wax
5:00—Kiddies Carnival
5:30—Who Am I?
5:45—Supper Music
6:00—Local News
6:05—Supper Music
6:10—Dinah Time
6:15—News, Weather
6:30—In the Sportlight
6:40—In Town Tonight
6:45—Chuck Wagon Jamboree
7:00—Star Time
7:30—Voice of the Army
7:45—Denny Vaughn
8:00—Double or Nothing
8:30—Radio Market
9:00—Hockey Talk Shop
9:15—Hook, Line and Sinclair
10:00—Tom's Place
10:30—News, Weather
10:45—The Passing Years
10:50—Dream Time
11:10—Dream Time
12:00—News, Weather

NETWORK PROGRAMS

WEDNESDAY EVENING

6:00—CFRB, Bing Crosby
6:00—CBL, News, Sport
6:30—CBL, Commonwealth Luncheon
6:15—CFRB, Path of Duty
6:40—CFRB, Wes McKnight
7:00—CBL, CBC News Roundup
7:00—CFRB, Kate Aitken
7:30—CFRB, Denny Vaughan Show
7:30—CJBC, Choral Time
7:30—CBL, String Orchestra
7:00—CFRB, Wild Bill Hickock
8:00—WBEN, Walk a Mile
8:00—CJBC, Fisher-Ameche
8:00—CFRB, Mr. and Mrs. North
8:30—CFRB, Take a Chance
9:00—CJBC, It Happened Here
9:00—WBEN, You Bet Your Life
9:30—CFRB, What's My Line?
9:30—CJBC, The Throne and the People Line
9:30—WBEN, Big Story
10:00—CJBC, Music
10:00—CBL, National News
10:30—CBL, Elizabethan Music
10:45—CJBC, Dance
11:00—CBL, The Music of Mozart
11:15—CFRB, Merry Go Round
11:15—CJBC, U.N. Today
11:30—CJBC, Prelude to Dreaming

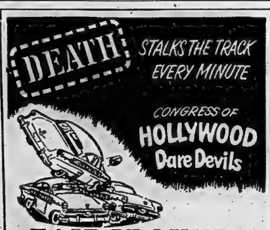

FAIRGROUNDS
8.30 P.M.
Thursday, June 4th
SPONSORED BY KINSMEN CLUB

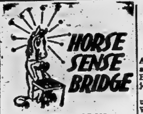

By SAM GORDON
The Kibitzer

Hay, diddle diddle. The cat starts to fiddle. The cow jumps over the moon. Such a nursery rhyme was never intended to describe certain players in your afternoon bridge club, but it may.

You probably know some who fuss around with all kinds of bad bids and talk sarcastically about yours. And some who always jump to a game that tells you nothing except to shut up.

Good bridge calls for precise information with each kind of jump. Every little or big jump has a meaning of its own. And there is no guesswork attached to the jump used.

South opens with a club and you have the north hand shown here:

♠J 10 9 8 7 6 5 3
♥A
♦Q 4
♣K J

Do you jump? If so, when? And if, or when, how high? With tricks enough to help make a game your hand should jump. It is a question only as to when or how high.

An immediate one-jump response guarantees tricks enough for a game with two sure tricks among them. Your hand contains one sure only. So, you should not jump at once.

An immediate high-jump to game guarantees unusual length and denies two high cards in your entire hand. Your hand contains the two (or more) highs. So, you should not hop to immediate game.

Respond first with one spade. If partner then bids two clubs or one no-trump or two diamonds or two hearts, one jump to three spades on the second round. He will know you lack two sures.

Over your three spades, suppose south bids three no-trump. Go to four spades. Your spade suit is re-rebiddable. You are entitled to bid it three times without support from partner.

You may have a partner who says your spade suit is not strong enough to bid three times. When such a player criticizes, tell him to go cook his radishes. He repeats the wrong thing.

Little Benny's Note Book

Dopey Shorty Judge's little cuzzen Clawd is still staying at Shorty's house on a visit but he is going home tomorrow. Being one of those little kids that beleeve everything no matter what you tell them, and this afternoon he was sitting on the frunt steps with Shorty and me and Glasses Magee and Shorty said, Clawd still has pritty near all of his 3 dollers spending money.

Giving me a idea and I winked at Glasses, saying, G, Clawd, there's no use trying to take it back home with you, because the werld is coming to an end tomorrow, aint it, Glasses?

Sure, the ferst thing in the morning, Glasses said and Clawd said, How do you know?

We read it in the paper, didn't we, Glasses? I said, and Glasses said, Sure, it was rite in the headlines. So you mite as well die eating candy while you're about it, heh Benny; he said.

Sure, jiminilies, think of all the diffrent kinds you can buy with pritty near 3 dollers, I said. You'll have so mutch you can throw a lot of it up in the air and let us fellows scramble for it, How will that be for fun? I said, and Clawd said, I'd rather buy pritty near 3 dollers werth of balloons and let them loose and let everybody chase them. I'd rather die laffing than eating candy, he said.

And we couldn't argew him out of it, and I said, Aw well, never mind, the werld aint coming to an end, we were only kidding.

Then I'll buy the balloons when I get home and do it there, Clawd said. I'll tell the kids you fellows gave me the idea, he said.

Not being mutch consolation for missing the candy scramble, and proving you never know what's going to happen when you start to spred ideas.

The SMILEY BURNETTE Show
KINGSTON COMMUNITY CENTRE
Friday June 5 — 8.30 p.m.
Including the MAIN STREETERS
THE HILLBILLY JEWELS
and Others
Advance priced tickets at $1.25 inc. tax on sale in Belleville at Bill Cook's Cigar Store. Door Sale $1.50. Children 50c.

Movie Column

By BOB THOMAS

HOLLYWOOD (AP) — Richard Arlen figures he has gone about as far as he can go in the air. He's now playing a general flying jets.

The perennial juvenile has been up in the air since the First World War when he flew with the RAF. After he got into the movies, he appeared with Buddy Rogers, Clara Bow and Gary Cooper (he had a bit part) in "Wings," the first great air picture. He has been in 10 or 12 flight films since then and now is playing in "Sabre Jet."

I dropped by the set to get his reflections on aeronautical matters, both the real and the movie kind. I found him trim and youthful in his air force uniform. If any body has found the fountain of youth, Arlen has. His records show he was born 52 years ago in Charlottesville, Va., but his lineless face can hold its own with today's glamor boys.

"I was crazy about flying as a kid," he recalled. "I was in high school in St. Paul during the First World War, and a bunch of us kids wanted to become fliers. The American air force wouldn't take us because we were only 16. But an RAF recruiter came to town and we joined up.

"We trained in Canada in the old Curtis Jenny. Then we were shipped to England, and we expected to get into combat right away. We didn't know they were just holding us in reserve, in case they ran out of older pilots."

Arlen never saw action in that war, but he saw plenty for old Paramount in "Wings." He almost lost his life four times in scrapes.

"That was in 1927, before we had any process shots," he remarked. "All the air shots had to be taken in the air. Buddy Rogers and I had cameras strapped on the front of our planes. When we got up in the air, we'd press a button and the cameras would roll. We had two mirrors in the cockpit so so we could line up a plane behind us.

HOTELMEN GET RAISE

WINDSOR, Ont. (CP)—Wage increases ranging from five to eight cents an hour and retroactive to last January will be paid employees of the Prince Edward Hotel as a result of an agreement signed Monday.

The employees, members of local 743, Hotel and Restaurant Employees, (AFL), received a five-cent across the board increase and bartenders, painters, Bellboys, wall-washers and cooks received an extra three cents an hour.

SPENT HUGE SUM

NEW YORK (AP)—The Ford Foundation reported Sunday it spent $37,865,235 last year in its program to advance human welfare. Grants ranged from launching a study aimed at bettering international understanding, to examining juvenile delinquency and the foreign exchange of students.

AT THE BELLE—Vincent Price as the mad monster threatens pretty Phyllis Kirk in Warner Bros.' 3-D film in Warner Color "House of Wax" fascinating romantic thriller that tops them all! Frank Lovejoy also stars in "House of Wax", now on the Belle Theatre screen with a funny Bugs Bunny color cartoon and other treats.

AT THE CAPITOL—A scene from "Roar of the Crowd" in thrilling color, opening Thursday at the Capitol Theatre, starring Howard Duff. Danger-Packed-Romance whirling across America's thrill-scorched speedways! On the same program James Oliver Curwood's "Fangs of The Arctic" starring Kirby Grant and Chinook the wonder dog. Both action hits are first Belleville showings.

AT THE McCARTHY—Muriel Smith and Katherine Kath engage in one of their many brawls. Scene is from the Technicolor picture, "Moulin Rouge", now playing at the Odeon McCarthy Theatre, Academy Award winner Jose Ferrer is starred.

THEATRE FEATURE TIMES

AT THE BELLE—"House of Wax" — 3-Dimension in Warner Color — Vincent Price, Frank Lovejoy, Phyllis Kirk — 2.25-7.25-9.40.

AT THE CAPITOL—"All Ashore" — in Technicolor— Mickey Rooney, Dick Haymes, Peggy Ryan, Ray McDonald—7.15-10.00 — "Jungle Jim in the Forbidden Land" — Johnny Weissmuller —8.45.

AT THE McCARTHY—"Moulin Rouge" —color by Technicolor — Jose Ferrer, Jane Avril, Zsa Zsa Gabor—2.24-7.24-9.45.

ODEON THEATRE TRENTON—"Dreamboat" — Clifton Webb, Ginger Rogers —2.00-7.00-9.40.

AT THE DRIVE-IN—"Daughter of the West" — Technicolor — Martha Vickers, Phyllis Reid —"Room for One More"—Cary Grant, Betty Drake — Show starts at dusk.

CENTURY THEATRE, TRENTON — "Captive Women" — Robert Clarke, Ron Randell —3.10-8.10-10.25 — "The Pace That Thrills — Bill Williams — 2.00-7.00-9.05.

STARTS THURSDAY
FIRST BELLEVILLE SHOWINGS!!
ANOTHER DOUBLE FAMILY TREAT SHOW
Danger - Packed - Romance —— Whirling Across America's Thrill-Scorched Speedways!

CAPITOL
ALWAYS A GOOD SHOW
ENDS TODAY in TECHNICOLOR "ALL ASHORE" also "JUNGLE JIM"

IT COMES AT YOU!
—The horror that chills the spine . . . in

"HOUSE OF WAX"
CHAMBER OF HORRORS!
COLOR BY WARNERCOLOR
VINCENT PRICE
FRANK LOVEJOY
PHYLLIS KIRK
A Feature Picture
A Story Sensation
(ADULT ENTERTAINMENT)
PLUS
BUGS BUNNY
Color Cartoon
"SOUTHERN FRIED RABBIT"
BELLE LATEST WORLD NEWS
FUNNY JOE DOAKES COMEDY
"So You Want to Buy a Television Set?"

PRICES THIS ENGAGEMENT ONLY

	Mat.	Evg.
Smoking loges	65c	80c
Adults	55c	75c
Students	40c	50c
Children	30c	35c

(Tax Included)
HURRY! LAST DAYS!
FREE PARKING, TOO!
Belle
DAILY 2.00: 7.00: 9.10

THE NEW WAYNE PICTURE IS THE BEST WAYNE PICTURE!

WARNER BROS. HAPPILY PRESENT
JOHN WAYNE
DONNA REED
CHARLES COBURN
Trouble Along the Way
IT'S EVERYBODY'S KIND OF A STORY!
CAPITOL STARTING MONDAY

NOW ON ITS 5th GREAT WEEK IN TORONTO

ROMULUS presents
JOSÉ FERRER
in John Huston's
MOULIN ROUGE
PRICES THIS ENGAGEMENT
MATS. ..... 50c EVEG'S 75c
CHILDREN ..... 25c Tax Incls.
TODAY AT 2 - 7 - 9.10
McCARTHY
SMOKE IN THE LOGES

ODEON TRENTON
LAST TIMES TODAY
"DREAMBOAT"
CLIFTON WEBB
THURSDAY, FRIDAY, SATURDAY —— in TECHNICOLOR
ADULT "NIAGARA" Marilyn MONROE Joseph COTTEN

DRIVE-IN Theatre
★ BRIDGE STREET ★
LAST TIMES TONIGHT
"DAUGHTER OF THE WEST"
IN TECHNICOLOR
MARTHA VICKERS and PHYLLIS REID
— ALSO —
"ROOM FOR ONE MORE"
CARY GRANT and BETSY DRAKE
A house will never become a home . . . unless there's Room for One More . . . to add to the joys and sorrows . . . the laughter and tears . . . that make life worth while.
FIRST RUN NEWS AND COLOR CARTOON
To the first 500 ladies, a replica of the sterling silver anointing spoon used in the Coronation, as a gift. To all children, suckers and a Coronation balloon.
THURSDAY and FRIDAY
'TEXAS CARNIVAL' RED SKELTON ESTHER WILLIAMS
IN TECHNICOLOR
— ALSO —
"MARA MARU" ERROL FLYNN, RUTH ROMAN
FREE — CHILDREN UNDER 12 AND CARS — FREE

TRENTON CENTURY
Our Night Out Program Mon. Eve.
BATTLE OF THE SEXES
Pagan Men vs. Wild Women
SHOWPLACE OF TRENTON
TODAY ONLY — Brought Back By Popular Demand
"CAPTIVE WOMEN"
SPEEDWAY ACTION "THE PACE THAT THRILLS"

JOHNNY HAZARD — By Frank Robbins

MR. AND MRS.—By Arthur Folwell - Kin Platt

MARK TRAIL—By Ed Dodd

TIPPIE and "CAP" STUBBS—By Edwina

POP

Wanted! Newspaper Carriers. — Apply Ontario Intelligencer Office.

Your Individual Horoscope

By FRANCES DRAKE

Look in the section in which your birthday comes and find what your outlook is, according to the stars.

FOR THURSDAY, JUNE 4, 1953.

March 21 to April 20 (Aries)—Join forces with the doers, your type of associates. In unity there is strength. Appreciate friends, your good possibilities.

April 21 to May 20 (Taurus)—Daily tasks, family interests will need extra care to avoid irritating conditions that menace a harmonious, gainful period.

May 21 to June 21 (Gemini)—Meet obstacles with philosophical smile. Let your good deeds go without boasting and others will appreciate quicker.

June 22 to July 22 (Cancer)—You may meet opposition in a.m. After noon you should make better headway, especially in mail, conferences. Aim straight.

July 24 to August 22 (Leo)—Slightly difficult in spots for other than tried and-true matters. A will is achieve is vital in this no'-all-encouraging period. Pray!

August 23 to September 22 (Virgo)—When you have studied outlook, work with success in mind. You will go farther than you anticipated. Have faith.

September 24 to October 23 (Libra)—Open field to work on, can be mastered regardless of how you perceive at first. Many successful persons achieve under such circumstances.

October 24 to November 22 (Scorpio)—Art, religion, statesmanship have first rating now. Be satisfied with holding your own for the present.

November 23 to December 22 (Sagittarius)—Pleasant outlook. Get good information before acting; don't despair at every disappointment.

December 23 to January 21 (Capricorn)—Mixed day. Tact and careful speech will avoid unpleasantness, errors. Watch moves your rivals make; don't let them retard you. Keep on trying.

January 22 to February 20 (Aquarius)—Many benefic advantages. A little reasonable daring, smartly intelligent, can make surprising headway.

February 21 to March 20 (Pisces)—Profession, trades; instruction, students; employer, employee must work in harmony to get needed results. Be sensibly eager.

YOU BORN TODAY have a wealth of interesting talents to develop, and use daily. With these attributes you also have faults and a forefinger that can spoil better efforts, so watch your step. The undersigned Geminian (this Zodiacal Sign) tends to be impatient, often rash. Seek religion best wise counsel. Birthdate: King George III of Gr. Brit.; Rosalind Russell, actress.

SWEDES IN KOREA

STOCKHOLM (CP)—A fresh contingent of 20 persons has just left for the Swedish Red Cross Hospital at Pusan, Korea, where about 150 Swedes now are working. The Swedish Hospital has cared for more than 20,000 men of the United Nations forces and many wounded Communist prisoners.

WEDNESDAY, JUNE 4, 1953 (Released by The Bell Syndicate, Inc.)

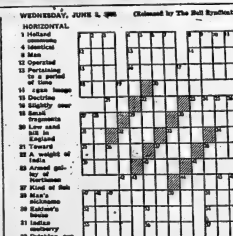

HORIZONTAL
1 Holland
5 Cinnamon
6 Identical
7 Was
12 Operated
13 Pertaining to a period of time
14 Italian image
15 Doctrine
16 Slightly over
18 Small amounts
20 Law and Order in England
21 Tenet
22 A weight of India
23 Armed galley
25 Kind of fish
26 Man's nickname
28 Esther's cousin
31 Indian machinery
32 Drinking cup
33 Part of "be"
34 Upon
36 The devil
37 Collection of facts
39 Pigeons
40 Part of speech
42 To weep
43 Cleveland's birthplace
45 Common conversation starter
46 Drowned in water
47 Sandy ridge
48 Mountain
49 Man's name
50 Sodden spot
51 Admonish
54 Body of water
55 Part of circle
56 Verse which has never been sung
57 Color
58 Suggested medicine is certain cases
59 Measure
60 Mart's
61 Mountain
62 Decided
63 Newspaper paragraphs—Abbr.
64 Prefix: not
65 Syrian deity
66 Product of coniferous tree
67 Heavy fur
68 Ere
69 Ex-

VERTICAL
1 Man's name
2 Assembly
3 Body of water
4 Part of circle
5 Circle
6 Verse which has never been sung
7 Color
8 Suggested medicine is certain cases
9 Measure
10 Mart's
11 Mountain
12 Decided
13 Newspaper paragraphs—Abbr.
17 Prefix: not
19 Fiber of flax
24 Syrian deity
27 Product of coniferous tree
29 Resin
30 Heavy fur
35 Ere
38 Ex-
41 Corrective of other
42 Sea eagle
44 Sea-faring man
46 Hearing organ
48 Let it stand
49 Race of Siberia
50 Legal matter
52 Ale
53 Nimbus
54 Is (contr.)
55 Is (contr.)
56 Is (contr.)
57 Is (contr.)
58 Is (contr.)
59 Is (contr.)
60 Is (contr.)
61 Is (contr.)
62 Is (contr.)
63 Is (contr.)
64 Is (contr.)
65 Is (contr.)
66 Is (contr.)
67 Is (contr.)
68 Is (contr.)
69 Is (contr.)

Answer to Yesterday's Puzzle

L'IL ABNER — By Al Capp

BLONDIE — By Chic Young

PUNNY — By Harry Haenigsen

BRINGING UP FATHER — By George McManus

RUSTY RILEY — By Frank Godwin

OZARK IKE — By Ray Gotto

Wanted! Newspaper Carriers. — Apply Ontario Intelligencer Office.

TILLIE THE TOILER—By Bob Gustafson

Get Quick Results By Using Ontario Intelligencer Classified Ads — Everyone Reads Them

BRING IN YOUR ADVT. OR PHONE 4600 AND ASK FOR CLASSIFIED. DEADLINE 10 A.M. DAY OF PUBLICATION. FOR SATURDAY PUBLICATION ADS. MUST BE IN FRIDAY AFTERNOON.

WANTED — FEMALE

YOUNG LADY FOR COUNTER work in repair department. Sales experience preferred but not necessary. References required. Apply Mr. Jones, McFee's Jewellery Store. J3-3t

CAPABLE YOUNG LADY FOR store office work. Commercial experience an asset but not necessary. Apply Box 74 Ontario Intelligencer. J2 3t

COMPTOMETER OPERATOR, CLERK typist and bookkeepers. Apply stating age, experience and salary expected to Box 102 Ontario Intelligencer. J2 3t

TWO RELIABLE WARD AIDES FOR hospital. Full time, 8 hour day duty. Applicants apply to Director of Nursing, Belleville General Hospital. J1 3td

HOUSEKEEPER SLEEP OUT. PHONE 2378R. J1 3td

COUNTER GIRL, PART TIME; 3 nights weekly. Living near preferred. Apply in person, Thomson Canteen. J1 3td

WOMAN FOR GENERAL HOUSEwork. Must be able to do plain cooking. Sleep in. Good wages and liberal time off. Adult family. Apply Box 80, Ontario Intelligencer. M26-tf

WAITRESS FOR 4 DAYS AND 2 nights a week. Also part time girl for nights. Meals and uniforms supplied, also extra pay for night work. Apply in person to Diana Grill. M25-tf

ACCOM. WANTED

THREE ROOM SELF CONTAINED apartment. Unfurnished. Required immediately by couple with no children. Phone 2795 local 41. J3 3t

FAMILY OF 3 URGENTLY REQUIRE house, in or near city. Reasonable rent. Apply Box 71, Ontario Intelligencer. J2 3t

2 FURNISHED ROOMS, LIGHT housekeeping. Phone 43r5, Mt. View. J2 3t

TO RENT, HOUSE WITH THREE bedrooms, yard and garage if possible. Phone 320, after six 8153-W. A8-tf

WANTED

USED PLUMBING AND HEATING equipment. Apply Box 23, Ontario Intelligencer. J3-3t

KITCHEN HELP AND ALSO HELP for booth. Steady work for summer, good opportunity for school boys or girls. Apply Mrs. Bruce Martin, Outlet, Picton, Ont. Phone 394W4. J2 6t

USED CARS AND TRUCKS. LET us sell your car or truck for you. 5 per cent commission. Phone 433W12. J1 3td

YOUR HOME TO SELL. THE DEmand is increasing for houses in every price range. No sale — No charge. Cooper & Whalen Real Estate, 338 Pinnacle St. Phone 4632. M25-14t

FARM SERVICE. HIGHEST PRICES paid for old, crippled and disabled farm stock. Immediate service. Reverse charges accepted. Phone Belleville 657-J-3. N. Peconi, proprietor. M30-tf

WILL BUY NEW AND USED feathers or exchange for spring mattresses. Eiderdowns recovered. Mr. Robinson. Box 30 Ontario Intelligencer. M3-2m

USED PIANOS TO TRADE IN ON television and Willis pianos. David's Electric Shop. 313 Front St. Phone 8041. F11-tf

SALESMAN WANTED

WANTED: MAN FOR STEADY travel among consumers in Belleville and rural localities. Permanent connection with large manufacturer. Only reliable hustler considered. Write Rawleigh's Dept. F-133-131, Montreal. J3-10-17-24

ATTENTION ALL SALESMEN IN Belleville and within a 50-mile radius. — New lighting discovery—amazing guarantees. Terrific savings for offices, stores, factories, institutions, etc. Assured repeats—exclusive territories. No special training necessary, sure-fire sales presentations sell 4 out of 5 calls. Immediate earnings, hundreds of dollars a week, every week, non seasonal! No investment. Complete sales kit, full instructions and plenty of samples and demonstrators absolutely free. Write today: Hi-Test Corporation, Hamilton, Ontario. J1 3td

BUILDING SUPPLIES

PRECAST CONCRETE SEPTIC tanks; available through your local plumber. We deliver and install. Additional capacity can be added at any time. Madoc Concrete Products. A30-tf

G. F. AIRHART LUMBER CO. TELEphone 4825. Station St. Rd. Lumber, roofing, hardwood flooring, plywood, sash, doors, mill work. Gypros gypros lath, insulation. A10-tf

PRECAST CONCRETE SEPTIC tanks, any size, in multiples of 300 gallons. Available through your local plumber. We deliver and install. Information furnished without obligation. Madoc Concrete Products. Phone 156. M20-tf

SEE STRADWICK'S LIMITED FOR Floor Coverings, Wall Coverings, Strad Plastic Wall Tile Paint and Paint Supplies Metal Mouldings. ¼" Plywood 200 Front St. Phone 3290. M4-1m

ALL TYPES OF WOODWORKING and millwork. Bellewood Manufacturing Co. Ltd., 286 Dundas East. Phone 3966. O24-tf

LUMBER, SHINGLES, DOORS sashes, millwork, cement, builders' hardware. Houston Company Limited. St. Paul Street Phone 1677. J30-tf

LUMBER, ROOFING, INSULATION sidings, wallboards, masonite plywood, sash, doors moulding, hardware. E. D. Mott 370 Front St. Phone 1653. J30-tf

BUILDING CONTRACTORS

THE FRED ELGIE COMPANY LIMited. Alterations and repairs; public, commercial, private buildings. Bonded built-up roofing, shingling. 37 Fahey St. P.O. Box 150. Phone 3056. 24-hour telephone service. F15-tf

NOTICE

Bressmore Beauty Salon, formerly 34 Bridge Street E., is now located at 136 Victoria Ave. Phone 813. J1 3td

WANTED — MALE

JANITOR, BELLEVILLE GENERAL Hospital. Man over 45 preferred. Apply to housekeeper 3200. J3-tf

BOY, BETWEEN AGE OF 14-16, TO help on farm during summer months. Good home. Apply Box 2, Ontario Intelligencer. J3

BARBER WANTED IN BARRY'S Bay, Ont. Highest wages or commission. Apply Joe's Barber Shop, Barry's Bay, Ont. J2 7t

2 SPRAY PAINTERS TO TAKE charge of spray equipment. Apply L. C. Byrd and Son, 53 Cannifton Road. J1 6td

MORTGAGES

ARRANGED AND BOUGHT. QUINTE Mortgage Co Representative, A. K. Black, Phone 8064, Evenings 1259-W. A1-tf

LANDSCAPING

FOR FREE ESTIMATES ON LANDscaping, seeding or sodding. Phone 3943-M. M20-tf

CAR BUYERS

BEFORE YOU BUY YOUR NEW OR late model used car see us about our low cost financing service. Available for either dealer or private sales. J. J. E. Barrett, Phone 3330, 328 Pinnacle. J1 1m

CLEANERS & DYERS

DRY CLEANING, LAUNDERING and storage. For efficient service Phone 4783, Belle Cleaners 356 Coleman Street. J17-tf

MODERN CLEANERS AND DYERS Phone 2277. Refrigerated storage rugs and upholstery cleaned. Dependable pick-up and delivery

UPHOLSTERING

"HOLLANDIA" UPHOLSTERING for the finest and cheapest upholstering with quick service. Phone 1161-M. We pick up. M12-1m

DECORATING

PAPER HANGING, PAINTING efficiently done. John R. Scott, 25½ Campbell St. M6-1m

PLASTERING

PLASTERING COMPLETE ROOMS and repairing; bricklaying, blocklaying; chimney repairs. Estimates cheerfully given. Phone Gara Peacock, 15-J-3. M22-1m

TAILORING

CUSTOM TAILORING, ALTERAtions, cleaning, pressing, ready-to-wear. Kamel the Tailor, 148 Front Street, Phone 5140. J1 1m

SHOVEL & BULLDOZER WORK

EXCAVATING, LAND GRADING, back filling. We have the machines for the job. Vernon Burtt. Phone 2383-J. A8-tf

EXCAVATING, BULLDOZING AND grading. Berton Fitzgibbon. Phone 6410. J1 1m

T.V. SALES and SERVICE

EXPERIENCED TECHNICIANS IN stall your aerial. Choose your television set from any dealer. Finkle Electric. Pinnacle St. Phone 3030. M7-1m

VACUUM CLEANERS

FILTER QUEEN, THE ORIGINAL bagless cleaning unit. Free Demonstration in your own home. Complete parts and service. G. Clapp, 38 Dunbar St. M21-1m

FRESH FISH

FOR SALE, FRESH LAKE TROUT whitefish. Phone 637. Bay of Quinte Fisheries, Bay Bridge Road. M27-1m

DAIRIES

REID'S DAIRY, 17 PARKER STREET We invite you to inspec. our plant and try our dairy products. For courteous service have one of our orange colored wagons stop at your house daily. Phone 2240. M4-1m

ROBLIN DAIRY TELEPHONE 1509 Our homogenized milk, cream buttermilk and chocolate milk is sanitary sealed for your protection. O10-tf

RADIATOR REPAIRS

DUFFY'S CITIES SERVICE STATION J. Finkle, 72 Dundas St. W. Phone 531 or 4300-W. D12-tf

NOTICE

I, John William Ethier, 132 W. Moira Street, will not be responsible for any debts contracted by my wife, Marilyn June Ethier, from this date, June 1, 1953.

J. W. Ethier J1 3td

DOGS

LOVE FOR SALE: BEAUTIFUL RED and white cocker puppies, black noses and dark eyes. Registered puppies whose bloodline is top winning strain in U.S.A. today. Healthy and strong. Reasonably priced, Phone 4219R. M30 6td

SPRING TONIC GIVE SHERwood Alternative Mixture. Now obtainable at Dolan the Druggist. M27-tf

OIL BURNER SALES and SERVICE

KEMAC, MOST ECONOMICAL OPerating burner known. Always constant, even temperature. Carbon free operation. J. P. Millard. Phone 2530. M11-1m

DAYS, PHONE 4020. NIGHTS PHONE 4216-J. The John Lewis Co. Ltd. 263 Front St. M27-tf

FOR SALE

SEVENTY PIGS 7 WEEKS TO 2 months old, 2 sorel mares, 3 and 8 years old. Also 1 gray mare, 4 years old. Phone 3148-M. J3

VENETIAN BLINDS, TAILOR MADE. Free estimates. Phone 4796-R. J3-6t

TO THE RATEPAYERS OF THE Township of Sidney, calcium chloride at $2.25 per hundred. Cash. On June 8th and 9th, from 7.30 a.m. till 12 noon, at Wallbridge sheds. R. C. Hinchliffe, Road Superintendent. J3-3t

BUILDING LOT, EXCELLENT GARden soil, has been surveyed. Apply 62 Wallbridge Road or phone 3317W. M30, J1, 3

MOIRA LAKE

NEW COTTAGE, 38 x 26 FEET. Electricity. Good road to door. For particulars apply H. C. McDonald, Madoc. M27-29-J1-3-5-8

CRESS BUNION SALVE — NOW get relief. Your druggist sells Cress. J3 1m

CANADA 1 DESIGN SPEED BOAT, rebuilt Mercury. Boat in perfect Condition. Apply Old Mills Service Station, Trenton, Phone 9090. J2 2t

300 CORD SLABWOOD, 200 CORD hardwood. H. A. Fry, Campbellford R.R. 3. J2 6t

NEW BRICK
ALL COLORS
$65 PER THOUSAND
DELIVERED
PHONE 3542-W
M29-6t

MOIRA LAKE

COTTAGE, GOOD BEACH. ELECtric stove and refrigerator. For particulars apply H. C. McDonald, Madoc. M27-29-J-1-3-5-8

SIXTY HOGS, MOSTLY PURE BRED herefords. Sows with pigs, young bred sows, boars, shoats, included in lot. Apply Mary O'Shaughnessy, Plainfield. J2 2t

20 PIGS, 6 WEEKS OLD. APPLY Clare Brennan, Read, Ont. J1 3td

1951 INTERNATIONAL NORTON motor cycle, low mileage. Good condition. Phone 1084M after 5. J1 3td

LARGE SUMMER COTTAGE, 3 BEDrooms, electrically equipped, completely furnished, 50 miles north of Belleville. Apply Box 67, Ontario Intelligencer. J1 3td

STONE FILL
$3.50
per load
for a limited time
PHONE 3792
J1 6td

LOVE FOR SALE: BEAUTIFUL RED and white cocker puppies, black noses and dark eyes. Registered puppies whose bloodline is top winning strain in U.S.A. today. Healthy and strong. Reasonably priced. Phone 4219R. M30 6td

MOIRA LAKE

THREE LOTS, 150 FOOT FRONTage. Electricity and good road. Apply H. C. McDonald, Madoc. M27-29-J1-3-5-8

FULL OFFICE EQUIPMENT, ALL steel. Steel shelving. Phone 5140-J. M29-6t

DO YOU KNOW WE SELL "BABY tendas, Tenda cribs, Car seats, Auto beds, Crib bumper pads?" Tiny Tot Town — Bridge Street. M20-1m

USED TIRES
ALL SIZES
ALL MAKES
ALL BARGAINS
BILL DELINE LTD.
283 Coleman Street, Belleville
Phone 3311
M1-tf

ARRANGE YOUR OWN EASY PAYment plan on men's, women's and children's clothing, blankets sheets towels, bedspreads, etc. Your credit is good at Sher's Family Outfitters. 140 Front St. Phone 813 Opposite the Capitol Theatre. J30-tf

TRUCKING

CHOICE LOAM, SAND, GRAVEL, fill, cinders, stone. John Zebedee. Phone 3792. M23-1m

LOAM, GRAVEL, SAND, FILL, stone and slab wood. Phone 1627-J. D. Howard, 306 Bridge St. E. M18-1m

WASHED SAND STONE, CRUSHED fine. Plastering sand. Phone 3943-M M20-tf

LOAM, FILL, SAND, GRAVEL, ETC. Phone 3423-M. Clayton Fitzgibbon. M7-1m

LOAM, SOFT FILL, GRAVEL, SAND, crushed stone, cinders. General trucking. Morrison Bros. Cartage Phone 4430. A6-tf

FOR SALE: BLACK LOAM, SAND fill, fertilizer, crushed stone, sand and gravel. Excavating and bulldozing. Berton Fitzgibbon. Phone 6410. M4-1m

FLORISTS

FLOWER LANE, 267A FRONT ST (upstairs). Flowers to the discriminating. William Jardine floral artist. Phone 530 anytime.

CARPENTRY & PAINTING

GENERAL REPAIRS INSIDE AND out. Roofing, Brick Siding, Tile and Hardwood Flooring. Concrete Walks etc. Phone 2085. M11-1m

A. E. PERRY, CARPENTER, PAINTer. Alterations, repairing, our specialty. 73 Grier St., evenings. F7-tf

LIVESTOCK WANTED

HOLSTEIN SPRINGERS FRESHENing June until fall. No blood test required. Phone M. Levine 3507-R from 6 to 9 evenings or write 236 Victoria Ave. M25-1m

PLASTERING

STUCCOING A SPECIALTY, PLASterer and mason contractor. Let us price that old brick or frame building. Estimates free. Call or write Box 331 Napanee. Phone 328W. J2 1m

REAL ESTATE FOR SALE

REDUCED TO SELL, 11½ ACRES. Good buildings. Soft water on tap. Separate apartment rented, near city and school. Early possession. Easy terms. Apply mornings C. Jones, No. 2 Highway, 5½ miles east of Belleville. J3

NEW TWO-BEDROOM BUNGALOW, will decorate to suit tenant. Insulated, oil, full basement. Three thousand down.
HARDWARE AND TINSMITHING, in thriving town. Large apartment, stock includes two trucks.
NEARLY NEW, VERY MODERN, high class three-bedroom home. Oil, hardwood throughout.
BRICK HOME, SEVEN ROOMS, CEdar Street. Ten thousand.
BRICK, FOSTER AVE. THREE BEDrooms, oil, garage.
FARM, 175 ACRES, MODERN house, water bowls in barn, ties for forty head, on main paved road.
TOURIST HOMES, MOTELS, REST home. Immediate possession.
W. E. SANDERCOCK phone 4401
Real Estate Broker
Salesmen
W. JEFFREY — 1269M
H. PHILLIPS — 2249J
M30, J3

IF YOU ARE PLANNING TO BUY either a farm, house, business or building lot, it will pay to contact me. My assistance may bring you the property you want.
LOUIS YANOVER
REAL ESTATE
Phone 5365 347 Dufferin Ave. J2 3t

FARM, 50 ACRES, GOOD BUILDings on county road, close to school, well watered, 3 miles from village, 2nd concession of township of Hungerford, Howard Gallivan, Marlbank. J2 3t

NEWLY BUILT 4 ROOM COTTAGE large lot with well. Reasonable. Pearl Street, Hillcrest. Phone 3735W. J1 6td

E. J. SAUNDERS
Real Estate Broker

$2,500 — FURNISHED COTTAGE located on bay shore at Rednersville. Excellent shore, boat.
$3,500 — DOWN WILL HANDLE MOdern duplex. Each apartment has four rooms, self contained, garage. Heated by forced hot air heating system.
$3,300 — TWO BEDROOM BUNGAlow on West side. Modern kitchen. Very easy to heat, low taxes.
$5,500 — INCOME OF $125.00 MONthly. Four bedroom up, hardwood floors down, garage, $2,000 down will handle. Possession.
$6,500 — TWO STOREY FAMILY home on West Brige Street, low taxes. Full plumbing. Exclusive agents. Enquire.
$6,800 — NEW MODERN BUNGAlow, never occupied, located in a low tax area in suburbs. Terms.
$7,000 — NEW MODERN SUBURBAN bungalow just completed. May be decorated to your specifications. Oil furnace, full basement, low taxes, terms.
$12,500 — FINE HOME ON DUFFERin Avenue. Large living room with fire place, dining room, kitchen, nice bedrooms and sunroom. Well landscaped grounds add much to this distinguished home. For inspection call 2849. Terms arranged.

E. J. SAUNDERS
Real Estate Insurance
219 Front Street
Phone: 2849
Evenings Call: 2849 — 997R
J1 3td

COOPER & WHALEN
REAL ESTATE
$33,000 — OUTSTANDING MODERN home on George Street, choice location, the owner of this beautiful residence is leaving the city and inspection can be arranged at your convenience.
$22,000 — LOVELY HOME ON DUFferin Ave., on spacious grounds, complete in every detail. Four bedrooms.
$14,500 — BRIDGE ST. EAST. Two storey modern brick, six rooms, full basement, forced air heating, oil. Low down payment considered.
$13,500 — MODERN FIVE ROOM brick bungalow, completely decorated, landscaped grounds. Full basement, oil, $2,500 down would handle.
$13,000 — QUEEN ST. SOLID BRICK residence, near Collegiate and downtown. Could be a money maker as rooming house.
$10,000 — BRAND NEW FIVE ROOM bungalow, nearing completion. Full basement, oil burner, tiled bath. Terms.
$9,500 — FIVE ROOM OWNER OCcupied bungalow, $3,500 down. Possession August 1st.
$8,900 — SEVEN ROOM MODERN two storey, West Hill, $2,300 down, full basement, furnace.
$6,900 — SIX ROOM TWO STOREY good condition, full basement, furnace, garage. $2,500 down.
$5,500 — TWO BEDROOM BUNGAlow, modern kitchen, $3,500 down required.
$1,500 — FULL PRICE. THREE rooms, ideal for temporary residence for someone who wishes to build, on large lot, McDonald Ave.
COOPER & WHALEN
REAL ESTATE
338 Pinnacle Street
Phone 4632 — Evenings 4724R-4778J
J1 3td

FOR SALE — SOLID BRICK HOUSE, 11 rooms, on Front St., half block from downtown. Also 3 storey frame building back of house, 26' x 40', nice lawn and garden, all in good condition and all can be connected to town water in back yard. Ideal place for tourist home. Phone 40 or write Box 133, Madoc, Ont. Apply Florence Reeves. M29-6t

GARAGE AND SERVICE STATION. Real business. Fully equipped. Building may be rented or bought. Located in Marlbank. Apply Marlbank Motors. M29-6t

72 ALEXANDER STREET, NEAR Charles Street. Substantial brick house with slate roof. Insulated. Interior is well planned and commodious. Attractive entrance hall, large long living room with coal fireplace and marble mantel, large dining room and large kitchen. Upstairs there are four bedrooms and den and bath. Good basement and hot water heating. An excellent family house or could be made into a duplex very easily. Inspection by appointment only — no enquiries at house. Sole agent;
GEO. N. GORMAN
(Realtor)
166 Front St. — Opposite City Hall
Phone 4600 — House Phone 887
M27-tf

CARTAGE

RELIABLE LIGHT DELIVERY AND furniture moving. Reasonable rates. Phone Ed. Kibbee, 4353-M. M14-1m

RENTALS and REPAIRS

ELECTROLUX VACUUM CLEANERS for rent. Local delivery Electrolux Sales and Repairs, 8 Highland Ave. Phone 4573. M6-1m

ICE and FUEL

HARRY SMITH, ICE, COAL, FUEL Pinnacle. Phone 2071. M2-tf

REAL ESTATE FOR SALE

$10,500, 3-BEDROOM BRICK HOUSE. Basement. Oil heating. Garage.
4-BEDROOM HOUSE. HARDWOOD floors. Basement. Garage. Terms arranged.
3-BEDROOM BUNGALOW. GOOD location. Large kitchen. Basement. Furnace.
4-ROOM BUNGALOW. NEARLY completed. Basement. Oil heating. City water. Low taxes. $2,500 down.
4-ROOM BUNGALOW. HARDWOOD floors. Lovely lot. $2,900 down.
SEVERAL LOTS AND OTHER PROPerties.
ANNE M. RAYBURN
Broker
224 Front St.
LAURA McCORMICK, Rep.
Phone 3022 — Eve. 2033
J3-3t

MODERN FOUR - ROOM FRAME bungalow, hot water heated, oak floors, large modern kitchen. Dufferin Street.
THREE-BEDROOM BRICK HOME ON Dufferin Street. Forced air heating. Large landscaped lot.
FOUR-ROOM COTTAGE WITH SUN porch. Furnace. Two-car garage. Acre land. Pressure system. Good well. Shannonville.
FIFTEEN-ROOM ROOMING HOUSE showing excellent returns. Close to downtown. $6,000 will handle.
FOUR-APARTMENT HOUSE WITH three acres of good garden land. Owner can live rent free, the other apartments paying the carrying charges.
SOLID BRICK DUPLEX. MANY extras that make this property an extra good investment.
GENERAL STORE WITH MODERN apartment. Three-piece bath and laundry tubs. Profitable turnover. Experienced merchandiser could double turnover.
VILLAGE GROCERY. JUST THE place to get started, only stock and fixtures to buy. Good paying business. Nice apartment. Full price $5,000.
BAY SHORE AND HIGHWAY building lots in Prince Edward County. These properties are choice locations and very reasonably priced.
HAROLD R. ROBINSON
Real Estate and Business Broker
281 Bleecker Ave. — Phone 3830
J3-2t

ARTICLES FOR SALE

HOUSEHOLD FURNITURE, INCLUDing antique walnut dining table, range, chairs, etc. Phone 2939-M. J3-3t

MAROON CONVERTIBLE CARriage. Good condition. Apply 34 Cedar St. J3

BED, SPRING, MATTRESS, REAsonable. Two panel swing door. ¼ h.p. motor. 32 Octavia. Phone 2829-R. J3-2t

STEEL BED AND SPRINGS; 2 wardrobes, one large. Lady's grey suit, size 18. Phone 3148-W. J3

USED 49-INCH STEEL KITCHEN sink cabinet. Complete with taps. Solid porcelain top and sink. Chrome trim. A bargain. Phone 5170. J3-3t

BRANTFORD SHERER MEAT counter, 8 foot. White porcelain finish. Quick sale price $450. Walk-in box door, 3 feet by 6 feet. New. Complete with hardware. $125. R. E. Kuntze & Sons, 217 Front St. Phone 5170. J3-2t

RANGETTE. GOOD CONDITION. $20. Phone 3106-M. J3-2t

ELECTRIC RANGETTE, PERFECT condition, $15; 2 element hot plate, almost new, $8; General Motors car radio, perfect condition, $25. Phone 367. J3-3t

ANTIQUE WALNUT SETTEE, small oak table, chairs. Phone 4449J. J3 3t

2 BROWN STEEL BEDS COMPLETE with spring and mattress. $20 each. Washing machine, good as new $65. Phone 3806W. J1 3td

ONE GAS RANGE CLARE JEWELL, used only eight months, like new. Phone 16 r 24, Mt. View. J1 3td

45-GAL. DRUMS, USED. IDEAL FOR oil, gas or water. Crawford Metals, 81 Station St. Phone 477. M20-tf

YOUR CREDIT IS GOOD AT SHER'S Family Outfitters. Arrange your own easy payment plan, on men's women's and children's clothing, blankets, sheets, towels, bedspreads, etc. 140 Front St. Phone 813. Opposite the Capitol Theatre. J30-tf

CASH PRICES ON CREDIT. $1.00 weekly. No service charge. Beautiful Melamin dishes in soft shades. Will last for years. We replace free all breakage for one year. We also sell aluminum ware, silverware, pop-up toasters, lamps, watches and rings for ladies and gents. Bedding and a large assortment of wool broadloom. Phone 1880-W. M2-1m

RUGS REWOVEN FROM YOUR OLD rugs, carpets and clothing. Reversible, seamless broadloom up to 13 feet wide without a seam. Solid tone-on-tone and patterns. Phone 2791-R, Continental Rug Co. Ltd. M6-1m

TOURIST RESORTS COTTAGES TO RENT

3-BEDROOM COTTAGE, FURNISHed, Mazinaw Lake. Hydro, bathroom. Safe sandy beach. Boat. First 2 weeks in July only. Phone 1333-J. J3-3t

TAGES TO RENT ... 2SMA ...
FURNISHED COTTAGE SOUTH east side Oak Lake first two weeks July and month of August. Phone 492 Stirling. J3 3t

BASS LAKE, 60 MILES NORTH, PRIvate, electricity, boat, ice, fine beach for children. Available before July 18 and after August 15. $40 per week; minimum 2 weeks. Apply Box 32 Ontario Intelligencer. J2 6t

THE OLDE RANGE, LAKEFRONT cottages, comfortable, airy, safe beach, reasonable rates. Mrs. B. C. Bishop, Wellington. Phone 43W13. J1 1m

3-BEDROOM COTTAGE, FIREPLACE, furnished except linen and cutlery, screened verandah, hydro, frigidaire, new boat, good fishing, sandy beach. Buckshot Lake. Fred Mallory, Plevna, Ontario. M20-1m

PINE RIDGE, WEST LAKE ROAD, near Sandbanks. New lined housekeeping cottages. Two bedrooms. Good fishing. Sandy beach. $35 weekly with boat. W. J. Wessels. M20-1m

PERSONAL

"OLD AT 40, 50, 60?" MAN! YOU'RE Crazy! Thousands peppy at 70. Ostrex Tonic Tablets pep up bodies lacking iron. For rundown feeling many men, women call "old". New "get acquainted" size only 60c. All druggists.

TO LET

MUST SEE TO APPRECIATE NEW 5-room, 2-entrance, close city apartment. Garage. Bus. Apply Box 15, Ontario Intelligencer. J3-3t

FURNISHED BEDROOM, NEAR downtown, East Hill. Continuous hot water, use of telephone. Girls preferred. Phone 3745-J. J3-3t

TWO OR THREE ROOM APARTment, in quiet home, pleasant surroundings. Adults only. Phone 899-W-3. J3-3t

2 FURNISHED ROOMS. HEATED. Bed-sitting room and kitchen, with refrigerator and rangette. Continuous hot water. Use of laundry tubs. Suit business couple. Abstainers only. Phone 2217-M. J3

COMFORTABLE ROOM FOR GIRL. Private entrance. Near Front Street. Bus. Phone 2388-W, between 5 and 7. J3-3t

BED-SITTING ROOM. GROUND floor. Meals optional. Parking space. Phone 5068-W. J3-tf

LARGE 2-ROOM HEATED FURnished apartment. Newly decorated. Separate entrance and bath. Working couple preferred. Phone 3580-W. J3-3t

APARTMENT, TRENT ROAD, 2 bedrooms, living room, bath and kitchen with stove and refrigerator, heated. Phone 2141-M. J3-3t

STEAM HEATED FIVE ROOM APartment with modern kitchen hot water, electric stove and refrigerator supplied. Complete tile bathroom fireplace in large living room. Janitor service. Well located. Available immediately —$90. per month. Write to Box 46, Ontario Intelligencer. J3-tf

COMFORTABLE ROOM, WITH board. Continuous hot water and use of phone. Phone 3771R. J3 6t

HEATED, UNFURNISHED APARTment, in Trenton, 4 rooms and bath. Excellent section. Central. Garden space. All conveniences. Adults. Write Box 90, Ontario Intelligencer. J3

HOUSE ON REDNERSVILLE ROAD. Beach, garden, etc. Apply Box 76 Ontario Intelligencer. J3

ROOM OR ROOM AND BREAKFAST, in private home for quiet gentleman. East hill. Apply box 37 Ontario Intelligencer. J2 2t

ROOM AND BOARD. APPLY 96 Grier street. Phone 1948J. J2 3t

4 UNFURNISHED ROOMS. HEAT, electricity supplied. Sink in kitchen, adults. Phone 4432J. J2 2t

4 LARGE UNFURNISHED ROOMS. Sink in kitchen, three piece bath. Near Mt. View on Picton highway. Box 8 Ontario Intelligencer. J2 3t

3 ROOMED UNFURNISHED HEATED upstairs apartment. Lights, telephone, bathroom. Adults only. Phone 2374R. J2 3t

3 FURNISHED ROOMS. HOT AND cold water, private entrance. Apply 133 E. Moira or phone 3712R. J1 tf

TWO ROOM APARTMENT, FURnished and heated, ground floor, separate entrance. Married couple or gentleman preferred. Phone 996W. J1 3td

3 ROOM UNFURNISHED HEATED apartment, garage. Apply 30 Albion street. J1 3td

BOARD AND ROOMS, GENTLEMAN preferred. On bus route, east hill. Phone 2158M, 57 Station Street. J1 3td

2-ROOM FURNISHED HEATED apartment. Suitable for young married couple. Phone 4067J between 5 and 8 p.m. J1 3td

FURNISHED BEDROOM, VERY CENtral, good locality. Phone 2458W. J1 3td

LARGE BEDROOM WITH OR WITHout board. 2 blocks from bus. Phone 4249J after 6 p.m. J1 3td

ROOMS FOR SLEEPING, BY NIGHT or week. Phone 2560. J1 6td

$90, MODERN APARTMENT, THREE large rooms, heated, fully equipped. Immediate occupancy. No children. Apply in person, J. T. Ransom, 344 Front Street or 17 W. Moira. J1 3td

FURNISHED LIGHT HOUSEKEEPing room with grill, suitable for business girl. Linen supplied. Use of phone. Near bus stop, West Hill. Phone 4346-W. M28-tf

3-ROOM APARTMENT. MODERN home. Plainfield. Phone Belleville 2342-J. M20-tf

PLUMBING and HEATING

FREE ESTIMATES ON REPAIRS OF all kinds. Oil burner sales and service. All work guaranteed. Phone 724-J-5. Murray Reid. M28-1m

DAY AND NIGHT SERVICE. PLUMBing and heating. Days, phone 4020 nights, phone 4216-J. The John Lewis Co. Ltd. M27-tf

USED CARS FOR SALE

'42 CHRYSLER SEDAN, FLUID drive. Good running order. Heater. $545. Apply 251 Ann St. J3-3t

THREE 1947 JEEPS. GOOD RUNning shape. Full top on one. Half tops on others. $500.00 each. Will finance. No trade-ins. Fred's Car Sales, 322 Pinnacle St., Belleville. J3-3t

THREE 1947 JEEPS. GOOD RUNning shape. Full top on one. Half tops on others. $500 each. Will finance—no trade ins. Fred Car Sales, 322 Pinnacle St., Belleville. J3 3t

1950 METEOR CUSTOM CLUB coupe, custom radio, whitewalls, air-conditioning. Immaculate, appearance and condition. Guaranteed mileage 3,400. $1,575. Private. Phone Trenton 3106. J3 2t

40 FORD ½ BOX TRUCK IN GOOD running condition. '38 Hudson sedan, reconditioned. '39 Chev. sedan, real good. 2 car radios. Girls' bicycle. Pigden's Garage, Front St., Belleville. J3 tf

1930 MODEL A FORD COUPE, GOOD running order. Priced to sell. Howard Gallivan, Marlbank. J1 3td

RE-CHROME BUMPERS, GRILLS, etc., with "Bumper Re-Nu!" Not a paint or polish! Just like chrome! Lasts years! Send $1.98 or COD. Fernlor, 772 King West, Hamilton, Ont. (Dealers wanted.) M16-1m

FOR GUARANTEED
USED CARS and TRUCKS
248 Front Street
J. B. BOYCE and SONS
Limited
PHONE 704
OPEN EVENINGS UNTIL 9
A8-tf

SATISFACTION OR MONEY BACK on any new or used car or truck purchased at Batemans. A7-tf

BOATING

JOHNSON MOTORS AND PETERborough boats; long waterproof plywood; used outboards. Stirling Lumber Co. Phone 333, Stirling, Ont. M14-1m

OUTBOARD MOTORS, REPAIRS. Johnson Sales and Service. Jack Goyer 185 James St. Phone 4763. Open evenings. M6-tf

CHIMNEYS

CHIMNEYS BUILT AND REPAIRED. Estimates free. Cement mixer for rent. J. Davis, 95 N. Park St. Phone 4429-J. M29-1m

PERSONAL

SLENDOR TABLETS ARE EFFECtive. 3 weeks' supply $2.00; 9 weeks' $5.00. At all druggists.

BAILIFF'S SALE

On instruction from Commercial Credit Corporation, I am authorized to sell, at 1:30 p.m., Friday, June 5th, 1953, at Dulmage Motors, Station Street, one 1949 International dump truck, the property of Albert Bannister.

Wm. Tice, Bailiff. J2 3t

LOST

MAN'S GOLD BULOVA WATCH. Name engraved. Phone 4044-R after six thirty. Reward. J3-3t

WALLET, IN BELLE THEATRE, Monday night. Sum of money and driver's licence. Phone 2309-R. Mrs. Violet Wagner. J3

TAN COLORED KEY CASE INITIALled "N.J.", between Catherine and Front Streets, on Tuesday. Finder please leave at Ontario Intelligencer Office. J3-tf

GOLD BULOVA WRIST WATCH ON Victoria Avenue near National Billiards. Phone 2610W. Reward. J2 3t

LADY'S GOLD BULOVA WRIST watch on Front St. Saturday morning. Phone 4247J. Reward. J2 3t

HELICOPTER EXPERT

GATWICK, England (CP)—Capt. J. H. Theilmann, leader of British European Airways' experimental helicopter unit here, will fly helicopters for a Canadian company. He is taking his wife and three children to Ottawa before taking flying assignments in Alaska and northern Canada.

U.K. Briefs

BARROW, England (CP)—D[...] parish church council in this town abandoned a propo[sal to] brick up the north door [of the] church to save heat. It [...] brides might be superstitious about entering the south door, which is used for funerals.

BLACKPOOL, England (CP)—The 1,300 delegates to the post office workers convention here agreed that Saturday night off is more important than having Sunday free. Accordingly the majority voted for earlier final collections on Saturday.

BRIGHTON, England (CP)—Restoration work on the famed Royal Pavilion has taken some of the glamor from the building, 18th century home of the Prince Regent. Much of the mock-Oriental building with minarets and Indian dome was found to be merely plaster covering brick and wood.

FAVERSHAM, England (CP)—The 22 women who play a soccer match at the annual Faversham carnival have protested against plans to replace them this year with a baseball game between United States Army teams. The women said local talent should be used and that few Britons understand baseball.

FARNBOROUGH, England (CP) Poultry show judges in this Hampshire town were warned to watch for eggs polished with furniture oil. Some entries were disqualified on account of the ultra-glossy finish resulting from applications of the oil.

LONDON (CP)—Demolition faces Britain's biggest greenhouse—the Palm House at Kew Gardens. The large glass surfaces of the building, 360 feet long and 66 feet high, are reported to be standing on rusting supports.

LONDON (CP)—The lord mayor of London, Sir Rupert De La Bere, gave this advice to 100 doctors at a dinner of the Apothecaries Society: "Each day say first thing in the morning 'I belong to a great race, a great nation and a great empire.'"

LONDON (CP)—In a special launch, the lord mayor and aldermen will lead the royal river pageant on the Thames on July 22 in honor of the Coronation. The Queen will watch from the Royal Festival Hall at Westminster near the end of the route.

CAMBRIDGE, England (CP)—Frank Cyril James, principal and vice-chancellor of McGill University, Montreal, will receive the honorary degree of doctor of laws at Cambridge University July 12.

PREPARE NOW

FOR NEXT SEASON'S
HEATING COMFORT
LET US
CLEAN - CHECK - ADJUST
YOUR OIL BURNER OR STOKER
PHONE 3955
VANDUSEN Bros.
329 FRONT ST.

THE HAIL SEASON IS HERE . . .

Mr. Farmer!

Insure your valuable crops "Before" the storm and be financially protected against the dreaded hail storm, which as you know, can wipe out crops in a matter of minutes.
The premium is very low and you cannot afford to be without Hail Insurance. Write, phone or see us today for complete information.

The Lorne McDougall Insurance Agencies Limited

150 Front St. Phone 5300

"BELLEVILLE'S LARGEST INSURANCE OFFICE"

FIRESTONE
Canada's No. 1 Tire

Special Offer For a Limited Time Only

CHAMPION 670 x 15
Price $22.95
Allowance $7.00
On Your old tire
You pay only $15.95
ONLY $1.00 DOWN
And $1.00 a Week
BILL DELINE LTD.
283 COLEMAN ST. PHONE 3311

BUSINESS DIRECTORY

ANTIQUES

BOUGHT — SOLD
Primitives, Prints, Manuscripts, Gold, Silver, Copper, Pewter, Brass
Glass China
Antique Weapons
Indian Artifacts
T. G. WRIGHTMEYER
Period Furniture — Orientals
Dundas St. W. — Belleville A3-1y

AUTO WRECKERS

HILLCREST WRECKERS
R. R. 2, Belleville Phone 2225
USED PARTS FOR ALL MAKES OF CARS AND TRUCKS, USED TRUCK TIRES

ARCHITECT

WATSON and WIEGAND
ARCHITECTS
344 FRONT ST. BELLEVILLE ONT. 39-tf

ACCOUNTANTS

KENNETH J. SODEN
PUBLIC ACCOUNTANT — AUDITOR
Income Tax Consultant
BANK OF MONTREAL BLDG.
BELLEVILLE — PHONE 3268

W. S. STONE
CHARTERED ACCOUNTANT
300 PINNACLE STREET
(Hotel Quinte Annex)
Telephone 240

GEO. A. WELCH and COMPANY
Chartered Accountants
BELLEVILLE
(Stobie Building)
Phone 4306 344 Pinnacle St.
Ottawa — Cornwall

E. J. S. WALLWORK
CERTIFIED GENERAL ACCOUNTANT
— Established 1920 —
40 Campbell St. Belleville
R. R. No. 2 PICTON

PAINTING, DECORATING

BOB CARTER
Interior and Exterior Decorator — Paperhanger
ALL TYPES WOOD FINISHING
Phone 4069 288 Coleman St.

BUILDING CONTRACTORS

WILLIAM BELCH
GENERAL BUILDING
REPAIRS and ALTERATIONS
First Class Workmanship
90 PINE STREET

HARRY CARR-BRAINT
CARPENTER & CONTRACTOR
OVER 25 YEARS EXPERIENCE
Office and Yard
Earl St., Belleville Phone 3546

BUILDERS' SUPPLIES

LUMBER
ROOFING — INSULATION — SIDINGS — WALLBOARDS — MASONITE — PLYWOOD — SASH — DOORS — MOULDING — HARDWARE
E. D. MOTT
Lumber and Builders' Supplies
270 FRONT ST. PHONE 1653 A3-1y

PIT RUN SAND AND GRAVEL, CRUSHED STONE, CONCRETE, SAND and CRUSHED GRAVEL, POWER SHOVELS, BULLDOZER and COMPRESSORS
Dial 4040, TRENTON
J. D. VanALSTINE CONSTRUCTION

CHIROPRACTORS

R. D. KNOX, D.C.
DOCTOR OF CHIROPRACTIC
X-RAY
204½ FRONT ST.
Over Stroud's Gift Shop
Excepting Wed. and Sat.
Phone
Office 5130 Res. 396

R. A. WYATT, Ph. C.
CHIROPRACTOR & DRUGLESS THERAPIST
Mineral Fume Bath with Massage
Reduction of Tonsils and Hemorrhoids
Office and Residence: 117 Dufferin
Opposite Hospital — For appointment
Phone 900 — Lady attendant

R. RIEDEL, D.C.
Doctor of Chiropractic
Consultations by Appointment
X-Ray
218 CHURCH ST.
Office Telephone 2501 33-1y

EAVESTROUGHING

Trough installed, 30c per foot and up.
Eavestroughing for sale $15.00 per hundred
Roofing of all kinds and repairs
WORK GUARANTEED
Will work in a 30 mile area from address
G. BAILEY
Point Anne
Phone 407-W-1

FLOORS and WALLS

PIDUTTI — FABBRI
TILE and TERRAZZO CO
GLAZED and CERAMIC FLOOR and WALL TILE
TERRAZZO FLOORS — Guaranteed
Repairs on Tile and Terrazzo
FOR FREE ESTIMATES
PHONE 3836 or 1037
51 NORTH FRONT ST. M30-1y

PICTURE FRAMING

ALL TYPES OF PICTURES EXPERTLY FRAMED
See Our Wide Range of Mouldings. Prices on Request. 7-Day Service.
QUINTE
PAINT & WALLPAPER
18 McANNANY ST. PHONE 313

EDGETOWN KENNELS

BOSTON PUPPIES FOR SALE
Also the son of Champion Finale's Own Regardless, also International Champion Showman's Finale for stud service.
SEE OUR UP-TO-DATE KENNELS OPEN TO VISITORS
W. C. SILLS, AVONDALE RD.

FOOT SPECIALIST

H. W. ROBESON, M.N.
ALL FUNCTIONAL DISORDERS OF THE FEET
Fallen Arches, Swollen Ankles, Hammer Toes, Thick Nails and cases arising therefrom, such as Arthritis Sciatica Rheumatism.
OFFICE HOURS: 9 to 12, 1 to 5, 7 to 8
144 Front Street
(Opposite Capitol Theatre)

HAIR DRESSING

LEEMAN'S HAIRDRESSING
187 GEORGE ST.
OUR SKILLED OPERATORS ENSURE YOU "THAT PERFECTLY GROOMED LOOK."
PHONE 202 for Appointment

INSURANCE

HALL & EARLE
(Nora B. Earle, Sole Owner)
ACCIDENT and PLATE GLASS
General Insurance, Fire, Automobile
278 FRONT ST. PHONE 1134-W
274 Ann St. Phone 3479

BURROWS & FROST
GENERAL INSURANCE and INVESTMENT SECURITIES
Freeman E. Burrows, Mgr.
340½ FRONT ST. PHONE 482

MASSEURS

C. H. HUGHES M.S.F. (Eng.)
OFFICE 282 COLEMAN STREET
BY APPOINTMENT ONLY
PHONE 900 OR 3817-M

MIMEOGRAPHING RUBBER STAMPS

THE JAMES TEXTS LIMITED
Fast, efficient work covering all needs: Reports, Circular Letters, Statements, Clubs, Lodges, Churches, etc. Three day service on all types of Rubber Stamps, Numbering Machines and Supplies.
179 - 183 Front Street
Phone 892 or 725 F6-tf

SHARPENING SERVICE

LAWNMOWERS and SAWS MACHINE SHARPENED and REPAIRED
LAWN ROLLERS TO RENT
ART SAVAGE
ELECTRAKEEN SHARPENING
19 BALDWIN STREET at ELM
PHONE 2930
3.30 p.m. to 10.00 p.m. Daily
Saturdays: 8.00 a.m. to 6.00 p.m.

TYPEWRITER REPAIRS

THE JAMES TEXTS LIMITED
Prompt and Efficient Repairs on ALL MAKES OF MACHINES
Typewriters and Adding Machines for Rent
179 - 183 Front Street
Phone 892 or 725

VISION SPECIALISTS

McFEE and ROSE
OPTOMETRISTS
Phone 36 218 Front Street
BY APPOINTMENT

UPHOLSTERING

ROSSMORE UPHOLSTERING
Phone Mt. View 44-R-1-2
New and re-cover work—Furniture and Automobile
Free Estimates-Samples Supplied
Air-Foam Rubber a Specialty
HOWARD LOCKWOOD
R. R. 7, BELLEVILLE

VETERINARIAN

DR. PAUL FOSTER
VETERINARIAN
Office at:
28 COLLEGE ST. E.
BELLEVILLE
Phone 1422

DR. J. G. HAMILTON
VETERINARIAN
Office at:
433 BLEECKER AVE.
Phone 2557

DR. HARRY W. BURNS
VETERINARIAN
OFFICE IN THE BELLEVILLE ANIMAL HOSPITAL
Phone 4700 109 Dundas St. E.

FLOOR FINISHING

EARLE DARRAH
Phone 4411 56 Bridge St. E.
SANDING MACHINES and FLOOR POLISHERS FOR RENT
Expert Installation on Mastic Rubber Tile and Marboleum Floors
FREE ESTIMATES
As Near as Your Phone

BUILDING CONTRACTORS

Cement Work of All Types
Sidewalks — Foundations
Cisterns — Chimneys
FOR FREE ESTIMATES PHONE
MORAN ENTERPRISES
MOUNTAIN VIEW 29-R-31

SERVICE

OIL BURNER and STOKER SERVICE
NIGHTS Phone 1930-R 1088-J
RADIO and APPLIANCE REPAIRS
VAN DUSEN BROS. LTD.
329 Front St. Phone 3955 Y1-tf

Canadian Side Glances

By ARCH MACKENZIE
Canadian Press Staff Writer

LONDON (CP) — Coronation glimpses through Canadian eyes:

It was early to bed and early to rise for Prime Minister and Mrs. St. Laurent so they would be fresh for today's ceremonies. They retired at 9:30 p. m. at the richly-decorated Dorchester hotel and were up and about at 5:30 a. m.

Canadian servicemen participating in the Coronation—about 750 in all—tucked away porridge, eggs and bacon, bread and butter, marmalade, tea or coffee for breakfast in their camps at Kensington Gardens and Earls Court, before marching 13 miles, total distance to the processional route and back. Later, they got haversack lunches and a hot supper of roast beef and trimmings.

The RCMP in the Coronation procession, four guarding Prime Minister St. Laurent's carriage and 36 riding with the Canadian services, were watched by a professional eye. The observer was Joseph Brunet, chief security officer of NATO and until recently an assistant RCMP commissioner at Ottawa. Brunet arranged details for the Mountie contingent this time. He headed the RCMP contingent at the 1937 coronation.

In the crowded, colorful Mall three Canadian students wore rain hats decked out with "Liz is a Whiz."

Canada House on Trafalgar Square was the centre of one of the densest crowds on the Coronation route. Periscopes sprouted from the mass, separated from the street by Canadian service personnel on guard duty, to see the procession pass three times.

The 50 Canadian girls watching the procession from an Oxford street site sang Canadian airs to while away the time. The girls were among 500 guards of Canadian industrialist Garfield Weston.

First "incident" today on the procession route involved the Canada Gates in St. James's park. Two women climbed the 18-foot iron gates to gain a vantage point. One was hauled down by police with a ladder, but the other eluded capture, to the cheers of the jam below, and yelled down commentaries to her friends.

Briefs From Coronation

TORONTO (CP)—Robert Martin, 78-year-old British-born citizen, Monday night defied civic authority to touch his four-foot Union Jack before the Queen is crowned.

Mr. Martin, former beadle at the University of Toronto, was told by a city hydro employee that he would have to remove the flag he had hung from the line between the top window of his home and the hydro pole in front.

He said he will back his intention to see it stay there with rifle, if necessary.

"I was born under the British flag and I'll die under it," he said. "Nobody's going to touch that flag until Her Majesty is crowned."

Kingston Band to Play

OTTAWA (CP)—The band of the Royal Canadian Corps of Signals from Kingston will play at tonight's state ball given by Governor-General Vincent Massey, government house announced Monday. The band is directed by Lieut. B. J. Lyons of Kingston.

A government house spokesman said earlier plans were for the band of the Governor-General's Foot Guards to play. However, this had been changed.

Message Sent

OTTAWA (CP)—The governor-general Monday sent a message to the Queen wishing her a reign "filled with happiness and peace."

On behalf of the people of Canada, Rt. Hon. Vincent Massey sent "devoted good wishes" to Queen Elizabeth. To the Queen Mother, he said the people of Canada are happy "to share Your Majesty's pride in the solemn dedication" of the Queen to the welfare and peace of all her people.

Replica Made

FLIN FLON, Man. (CP)—An exact replica of the royal Coronation coach is to be drawn through the streets of Flin Flon today, highlighting the town's Coronation celebrations.

The horse-drawn coach, built at a cost of $3,000 by officials of the Hudson Bay Mining and Smelting Co. Ltd., is two-thirds the size of the real thing.

The replica was made of cardboard, cement and plaster of Paris topped off with two coats of gold paint. The creation is 16 feet long, almost six feet wide, 8½ feet high and weighs 2½ tons.

Special Attention

CORONATION, Alta. (CP)—This east-central Alberta farming town cashes in today on the publicity-rich name it was given 42 years ago by the Canadian Pacific Railway.

Coronation, a community of 800 population 130 miles southeast of Edmonton, was first put on the map as such on Sept. 27, 1911, to mark the accession to the throne of King George V in June of that year.

On the coronation of Queen Elizabeth, the town will come in for special attention from stamp collectors in many parts of the globe. A unique addition to their collections will be a stamp bearing a Coronation-dateline cancellation of June 2.

Several thousand special Coronation Day envelopes bearing an engraved cachet of Queen Elizabeth, self-addressed by the philatelists and mailed by them under separate cover to town postmaster Robert S. Ellis, will be cancelled and returned to the collectors.

The town's teen-aged queen, high school student Maxine Nashiem, is to ride in a parade replica of a royal coach, made by the local Canadian Legion branch.

Pictures Sent 6,000 Miles By Wirephoto

NEW YORK (AP) —Pre-Coronation pictures were transmitted Monday by The Associated Press all the way from London to the west coast of the United States and Canada in a single operation—more than 6,000 miles.

It was the first time pictures sent from London by radio had been transmitted directly into AP's transcontinental wirephoto network.

The operation was handled over a specially-leased circuit, operating at 100 revolutions per minute, coinciding with normal speed of picture transmissions on AP's network. The pictures were sent from a machine in London's AP bureau.

Prices Approved By Market Board

TORONTO (CP)—Agreements for marketing this year's crops of strawberries and purple raspberries for processing have been approved by the Ontario products farm marketing board, the Ontario department of agriculture said Monday.

Strawberry growers will receive 15 cents for 20-ounce quart boxes for 20-ounce quart boxes, and 12½ cents for 10-ounce pint boxes, f.o.b. factory or factory receiving station.

Purple raspberry growers will receive, for No. 1 grades, 27½ cents

RENTALS

SAVE MONEY—DO IT YOURSELF
RENT OUR
FLOOR SANDING MACHINES
FLOOR POLISHERS
PAPER HANGING KIT
First Class Equipment, Complete Line of Interior Decorating and Floor Finishing Supplies.
QUINTE
PAINT & WALLPAPER
18 McANNANY ST. PHONE 313

"Personal Appearance" TV by Electrohome
NEW MODELS
ON DISPLAY AT
HITCHON RADIO
4 Bridge St. E. Phone 254

MORTGAGE LOANS

DWELLINGS, FARMS, BUSINESS PREMISES
We solicit your enquiries regarding loans for building or re-financing.
JAMIESON BONE & CO.
FIRE, AUTO & INSURANCE
163 Front St. Phone 1364

CITY OF BELLEVILLE
NOTICE
WEEDS
WEEDS ARE UNSIGHTLY AND A PUBLIC MENACE
DESTROY THEM BEFORE THEY GO TO SEED!
BEAUTIFY YOUR SURROUNDINGS
—DO YOUR PART—
TO MAKE OUR CITY MORE ATTRACTIVE
Weed Control is a Public Problem
CO-OPERATE—DO YOUR SHARE
The Ontario Weed Control Act states: "Every occupant of land or if the land is unoccupied, the owner shall destroy all weeds designated noxious by the regulations as often in every year as is sufficient to prevent the ripening of their seed."
CHARLES A. MOTT,
CITY ENGINEER

What about ECONOMY? How about COMFORT? What about VALUE?
Gar Wood
heating specialists will answer these three questions and PROVE* them
★ ECONOMY—Gar Wood is designed with a heating surface more effective than any other similarly rated unit on the market. Its unique Counter-Flow system insures that a maximum of heat is distributed throughout your home—not up the chimney. This means you will use less fuel.
★ COMFORT—Whether it's really cold, or just chilly outside, set Gar Wood for the climate you like best, then sit back and enjoy trouble-free heating. You'll have clean, filtered, healthy air everywhere in your home at just the temperature you like. Trouble-free heating can be yours for a lifetime.
★ VALUE—Gar Wood took the nuisance out of heating over 25 years ago. Units installed then still work like new. It's the most dependable heating system you can buy, because it's designed for perfection and built to last:
*PROVED by Owners' Actual Records . . . .
Each Gar Wood Heating Specialist has copies of actual owner records. Ask him to show you.
OIL GAS Gar Wood TEMPERED-AIRE AUTOMATIC HEATING AT ITS BEST
ECONOMICAL EFFICIENT DURABLE
Engineering Industries Co. Limited, 650 Dupont St., Toronto, Ont.
SEE YOUR NEAREST GAR WOOD SPECIALIST IN BELLEVILLE
THOS. J. HOLLAND CO. MOIRA HEATING
CHARLES L. HYDE & SON LIMITED
IN BRIGHTON C. G. MARSHALL
IN STIRLING HASTINGS SHEET METAL

CONSTABLE WANTED
Man for the position of Constable on Belleville Police Department. Applicants apply in Own Handwriting, stating age, height, weight, education, Marital status and Armed Service Record to
R. W. PROBERT
Chief Constable
Belleville, Ontario.

RIGGS MOTOR SALES
"BETTER VALUES" in USED TRUCKS
★
1942 Ford Chassis & Cab. 2-Ton
1945 Chevrolet Chassis & Cab, 3-ton
1946 Ford Chassis & Cab, 2-Ton
1947 Studebaker Chassis & Cab, 2-Ton
1947 Dodge Chassis & Cab, 3-Ton
★
—PANELS—
1947 Ford Panel
1947 Mercury Panel
1949 G.M.C. Panel
1949 Mercury Panel
★
—DUMP—
1946 International Dump
1947 Ford Dump
★
—TRACTOR—
1946 Reo Tractor
SEVERAL ½-TON TRUCKS, EXCELLENT CONDITION.
★
RIGGS MOTOR SALES
2 LOCATIONS
224 PINNACLE STREET MARKET SQUARE
"You Can Pay More But You Can't Buy Better"

FOR SALE
72 Alexander Street
(Near Charles Street)
Substantial brick house with slate roof. Insulated. Interior is well planned and commodious. Attractive entrance hall, large long living room with coal fireplace and marble mantel, large dining room and large kitchen. Upstairs there are four bedrooms and den and bath. Good basement and hot water heating. An excellent family house or could be made into a duplex very easily. Inspection by appointment only — no enquiries at house.
Sole Agent:
Geo. N. Gorman
(Realtor)
166 Front Street — Opposite City Hall
Phone 4600 — House Phone 687

FARM MACHINERY DEMONSTRATION
COCKSHUTT TRACTORS AND FARM MACHINERY DEMONSTRATION
Machines working in the field on the Farm of Charles Scott at Belleville Livestock Sales Barn on FRIDAY JUNE 5. Come and Drive a Machine.
QUINTE FARM SUPPLIES
Cockshutt Sales and Service

REAL ESTATE
MEMBER of the Ontario Association of Real Estate Boards and of the Canadian Association of Real Estate Boards.
GEO. N. GORMAN
166 FRONT ST. (Opposite City Hall)
REALTOR

Ford of Canada Employee Holds Ticket on Horse

WINDSOR, Ont. (CP)—Leo Barrette, 48, father of five children, was notified Tuesday his Irish sweepstake ticket was one of those drawn at Dublin.

He will receive about $1,600 because his ticket was drawn and if his horse, Pharel, wins the Epsom Derby Saturday his ticket will be worth almost $150,000.

A Ford of Canada employee, Mr. Barrette said he would use part of the money he is sure of getting to take a trip.

And if Pharel wins?

"Come back after Pharel has won," interrupted his wife, Virginia, "and we'll tell you then."

ELDORADO

Eldorado — Mr. and Mrs. John Irwin spend a few days with Mrs. William Irwin, at Gravenhurst.

Mr. and Mrs. C. D. McCann spent a few days with Mrs. Paget of Belleville, and Mr. and Mrs. Brough, of Foxboro.

Mrs. Meyers of Edmonton, is spending some time at the home of her brother, Mr. Milford Stevenson and Mrs. Stevenson.

Mr. and Mrs. Dick Warren, of Lindsay, spent Sunday with Mrs. Ed. Wannamaker. Mrs. Wannamaker returned home with them.

Mr. and Mrs. James Fox were dinner hour guests of Mrs. Russel Fox, on Sunday.

Mr. Glenn Boyle has purchased Mrs. William Chidley's house and Mrs. Chidley has purchased a house at Ajax.

Mr. and Mrs. Bob Frank, of Toronto, were week-end guests of Mrs. William Chidley.

Mrs. Fraser has returned to Eldorado after spending the winter with her daughter, in Peterborough.

Mr. and Mrs. Bert McCoy spent a few days at the home of Mr. John Irwin.

Mr. and Mrs. Clayton Blackburn, Harley and Wayne spent Sunday afternoon with Mr. and Mrs. Arthur Anson, of Malone.

Miss Lamonia Post, of Mount Pleasant, spent the week-end with her parents, Mr. and Mrs. Elgin Post.

POINT ANNE

POINT ANNE — Mr. H. E. Payne spent a few days in Oshawa and attended the Bay of Quinte conference of the United Church.

Mrs. Noble Brown attended the district meeting of the Women's Institute West Hastings, held in Tweed on Friday.

Miss Mae Sedore and Miss Joyce Scott are spending a few days in Toronto, the guests of Mrs. Jean Juby.

Very sorry to hear that Mrs. Joseph Doxtator, Sr., R. R. 5, is confined to her bed and has been for some time. Mr. and Mrs. Doxtator lived here for a number of years before moving to Belleville, and were well known here. All her friends hope she will be able to be around again soon.

Also sorry to report Mr. Robert Hotchkiss's home from the hospital for a while. He is a little better and he expects to go back soon.

Mr. and Mrs. William Juby and Mr. and Mrs. Harvey Scott and children spent the week-end in Watertown, N.Y., with Mr. Juby's niece, Mrs. Paul Dufrese, and Mr. and Mrs. Norman Westcott.

Mr. and Mrs. Clayton Carter spent Sunday in Roslin with Mr. and Mrs. Stanley Carter.

Mrs. Vincent Gilhooley of Hamilton; Mrs. Clifford Macdonald; Mr. Jack Mason of Consecon, had tea on Friday evening with Mr. and Mrs. Noble Brown.

Mrs. Euretta Bobbish and children and Mrs. Frank High, Sr., of Belleville, spent Monday with Mrs. Bobbish's parents, Mr. and Mrs. William Juby and family.

Mr. and Mrs. Floyd Henderson and Mr. W. G. Henderson spent Sunday at Big Island with relatives.

The Coronation service held in the St. John's Anglican Church, Sunday morning was largely attended with Rev. L. A. Page being in charge of the service.

Deepest sympathy is extended to Mrs. Charlie Bailey and family in the death of a loved one, Mr. Charlie Bailey, who passed away on Monday, suddenly.

Mrs. High Armstrong and daughter, Mrs. Handcock of Northbrook, spent a few days with her brother, Mr. Harry Cummings and Mrs. Cummings.

The Foundation of Loveliness

CROOKES **Lacto-Calamine**

powder base and skin food

PROTECTS YOUR BEAUTY AROUND THE CLOCK

So Caking—No Smearing

If your Druggist is out of stock, Phone or write
F. S. Stephen Agencies, 500 King St. West, Toronto, EM 6-1210

YOU CAN'T TAKE IT WITH YOU

BUT YOU CAN GET IT WHILE YOU'RE HERE.

CASH LOANS

at

DELLVUE FINANCE

CORPORATION LTD.

Belleville's Oldest and Only Locally Owned Finance Company. BELLEVILLE

256½ FRONT ST. TELEPHONE 2262 TRENTON

71 DUNDAS ST. W. TELEPHONE 5765

WHEEL ALIGNMENT
WHEEL BALANCING
Available at the
BELLEVILLE MOTOR CAR CO. LTD.
MERCURY — LINCOLN — METEOR DEALER
Cor. Bridge and Coleman Streets
Phone 887

JACK Ireland SAVES YOU MONEY IN HIS GREAT WASHER SALE

3 DAYS ONLY...

SAVINGS UP TO 33⅓%

Terms As Low As $1.00 Per Week

BEATTY WASHER — **19.50**

Here's a real buy for some lucky lady . . . . a genuine Beatty fully reconditioned and guaranteed. $1.00 weekly buys it, regular $29.50. During Our Three Day Sale .....

ONWARD WASHER — **29.50**

Any bargain hunter will surely want to see this one. $1.00 Weekly buys it. Regular 49.50. During Our Three Day Sale .....

BEATTY WASHER — **39.50**

It's a dandy . . . . guaranteed to give you reliable service and satisfaction . . . . fully reconditioned. $1.00 Weekly buys it. Regular $69.50. During Our Three Day Sale .....

BEATTY WASHER WHITE — **49.50**

This is guaranteed to give you reliable service and satisfaction . . . $1.00 Weekly buys it. Regular 69.50. During Our Three Day Sale .....

BEATTY WASHER WHITE — **69.50**

A truly dependable washer for a most remarkable low price. The bargain hunter will surely want to see this one. $1.00 Weekly buys it. Regular $9.50. During Our Three Day Sale .....

These Are Only A Few Examples

So Don't Delay... You Have Only

3 Days... Thurs., Fri., Sat.

Winner of the May Free Refrigerator Draw

CLARENCE SCHRADER

59 CEDAR STREET BELLEVILLE

Ireland Appliances And REFRIGERATION LIMITED

12 VICTORIA AVE. — PHONE 2255

"Turn The Corner For Real Savings"

EATON'S Summer Shoes for Men!

KEEP COOL AFOOT!

Two "Breezy" Styles from EATON'S Variety of Shoes

For a Cool Summer Afoot

One of our best selections of Cool shoes for Summer, combining a smart, dressy appearance in perforated vamps . . . with a strong construction, and a snug fit. Sizes 7 to 11. Pair

9.95

Blucher Cut Oxford

In Brown Side leather, with cool perforated vamp and sides . . . Another favourite for men.

Two-eyelet Tie Style

Blucher Cut, with perforated vamp and tongue. Side leather oxford is cool and comfortable.

EATON'S Strollers

Strong all-Metal Construction!

EATON Special, each **5.98**

All-metal Strollers . . . lightweight, easy-to-push style offering a comfortable, full-view ride for the kiddies. Strollers are easily folded for carrying or storing, and have smart leatherette shopping bag.

—Strollers —EATON'S Basement (Dept. 252)

Women's

Calicoquette Dresses

Styled with full halter neckline to accent your smooth tan, flaring 106" skirt, high molded Empire waistline and cord tie belt . . . 15" back zipper closing. Sun dress topped with its own perky shoulder sweater for cooler evenings. Sweater is white combed cotton trimmed with calico printed cotton to match the dress. Gay little patterns on grounds of mauve, grey or red. Sizes 14 to 20 in the group. EATON Price, each **3.99**

—Women's Dresses—EATON'S Second Floor (Dept. 244)

Special EATON'S VIKING Refrigerators

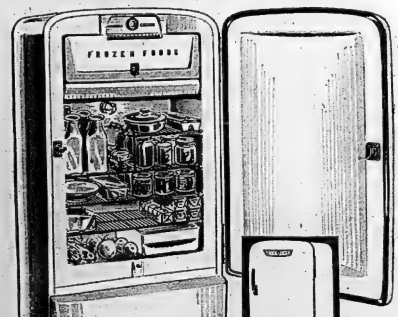

7 Cu. Ft. Size

3-Day Special! Thursday, Friday, Saturday! Designed for Today's Compact Kitchens!

- Gleaming White Porcelain-Enamelled Finish.
- Spacious Full-Width Freezer holds about 35 lbs. Frozen Food.
- Sturdy, removable Steel Shelves.
- Handy Crisper to help keep vegetables fresh.
- 60 cycle use only. About 57"x30½"x25½" deep.

EATON Special Price, each **239.00**

23.90 Down and 23 Monthly Payments of 10.29

1 Month at 10.33

T. EATON Co. LIMITED BELLEVILLE BRANCH

—Refrigerators—EATON'S Basement

THE WEATHER
Friday—Cloudy. Some showers. Low 60; High 75.

The Ontario Intelligencer

TEMPERATURES

	High	Low
Today	66	56
One Year Ago	67	55
Rainfall: .02		

★ ★ Authorized as Second Class Mail, Post Office Department, Ottawa.

BELLEVILLE, ONTARIO, THURSDAY, JUNE 4, 1953

5c Per Copy, 25c Per Week

LIMITLESS ATOMIC FUEL BY NEW PROCESS

Soviet Ambassador Makes Surprise Call on Churchill

Prime Ministers Support East-West Meeting Plan

By FRASER WIGHTON

LONDON (Reuters)—Sir Winston Churchill's efforts to arrange an East-West meeting received the full support Wednesday of eight Commonwealth prime ministers in the opening session of their week-long conference here, authoritative sources said.

Only a few hours before the leaders met at 10 downing street, Churchill received a surprise call from Soviet ambassador Jacob A. Malik. The visit was a surprise call from Soviet Ambassador Jacob A. Malik. The visit was made on Malik's request.

Half-Hour Visit

Malik, former Soviet delegate to the United Nations whose New York radio address in June, 1951, led to the Korean truce negotiations, spent 30 minutes with Churchill.

The purpose of Malik's unscheduled visit was not disclosed. Official British silence encouraged speculation that the call might be connected with Churchill's proposal to Parliament May 11 for a high-level meeting with Russia.

As well as endorsing Churchill's hopes for such a meeting, the Commonwealth prime ministers whole-heartedly approved the proposed Bermuda conference of Churchill, President Eisenhower and the French premier later this month.

Will Review Program

It was the first conference of all nine Commonwealth prime ministers since Churchill resumed office in October, 1951. In addition to discussing the international situation, they will review the Commonwealth economic program drawn up here last November.

The talks today centred on the Far East, the Korean armistice negotiations and the fight against communism in Malaya and Indo-China. Discussions on the economic policies to be pursued by non-dollar members of the Commonwealth will be held later this week.

Want Plans Scrapped

London papers today recommended the scrapping of the economic plans formulated last December at the previous prime ministers' conference, because they depend too closely on United States co-operation in trade and tariff policies.

"Since the signs now are that, at best, it will be many months before the United States can show whether she will follow any significant part of the good creditor policy for which the Commonwealth hoped, there are new circumstances to consider," the Times of London commented. With the indefinite postponement of an American response to Commonwealth overtures, there is a renewed danger of drift."

Lord Beaverbrook's Express warned flatly "there is not the slightest hope of a reduction of tariffs" in the U. S. It recommended that trade within the Commonwealth be increased, eliminating the need for dependence on the U.S.

Ralph Kiner Sold to Chicago In Big Deal

PITTSBURGH (AP)—Pittsburgh Pirates and Chicago Cubs dealt 10 players today in the biggest baseball deal of the year.

Pirates gave up home run king Ralph Kiner, catcher Joe Garagiola, pitcher Howie Pollet and outfielder-infielder George Metkovitch plus cash. They received from the Cubs pitcher Bob Schultz, catcher Toby Atwell, outfielders Gene Hermanski, Preston Ward and Bob Addis, and an option to buy infielder George Freese from Springfield in the International League for fall delivery.

The players were told to change uniforms immediately for the afternoon contest between the Cubs and Pirates.

Kiner, 30, has led or tied his league in homers every year since 1946, a feat not even Babe Ruth accomplished. He is one of the select group of major leaguers who have hit 300 homers.

Eight-Year-Old Dies in His Mother's Arms

BARRIE (CP)—Eight-year-old Bobby Arnott died in his mother's arms after a week-end of picnicking and fishing.

Mr. and Mrs. Foster Arnott of Barrie were concerned when Bobby did not show his usual liveliness and Mrs. Arnott had a feeling the lad was dying. Doctors confirmed her fears.

The parents, Bobby and his 11-year-old brother, Billy, went out for the day Sunday. Bobby was worse Monday and he was taken to the Hospital for Sick Children in Toronto.

Specialists diagnozed a malignancy and told the parents the boy would live only a short while. They made arrangements to take him home. As the car travelled along the highway Tuesday night Bobby died.

J.K. Cooke Pleads Guilty to Charge

TORONTO (CP)—Jack Kent Cooke, owner of Toronto Maple Leafs of the International League, pleaded guilty on behalf of the baseball club today to a lottery charge, laid after he gave away prizes to increase attendance at games. The club was fined $250.

Charges against Cooke and four of his associates were dismissed. The club was charged May 26 under the Criminal Code lottery section.

A similar charge was laid against Ottawa Athletics of the same league last year when the club gave away a bag of nickels. It was dismissed when the court decided it was not worded properly.

THE WEATHER

TORONTO (CP) — Synopsis: Much warmer air entered the southwest of the province this morning and by nightfall the borderline stretching from east to west will come to rest somewhere through the central part of southern Ontario. Showers and thundershowers occuring near and to the north of this borderline are expected to persist off and on today and Friday.

There is a good chance that extreme southern portions of southern Ontario will experience very warm weather both today and Friday. Extreme southwestern Ontario will probably see the mercury reach close to 90 this afternoon.

HEAVY RAIN, HAIL STORMS WHIP PRAIRIES

30 P.C. of Seeded Crop Wiped Out in Sections

EDMONTON (CP)—The tail end of a series of violent thunder and hail storms lashed the eastern edge of the prairie today.

One man is dead and another missing, and crops, railroads and Coronation celebrations have been washed out by the heavy downpours which saw four inches fall in 24 hours at Brandon and three inches at Dauphin, both in western Manitoba.

Rain fell today in eastern Saskatchewan and Manitoba. Torrential rains which drenched the prairies in the last few days stopped early today in Alberta and western Saskatchewan.

At Lethbridge, hit by a severe rain and hailstorm Monday night, no trace has been found of William Harris, a farmer believed to have drowned while crossing the St. Mary river in a motor boat.

A Calgary report said William McIntyre, about 21, died from shock, after falling from his horse into the swollen waters of Nose creek Wednesday.

The weather office said rain of three and four inches in 24 hours is abnormal although June is the wet month on the priairies.

Farmers in the Moose Jaw district reported that an estimated 30 per cent of the seeded crop was under water. Work on fields is expected to be suspended for three weeks.

In the Drumheller district of Alberta, farmers found the heavy run-off of water to have seriously eroded low-lying cropland.

Farther south, hail piled as high as two feet in some small sections of the Lethbridge district and Monday night's lightning killed three cows. Some areas report that winter wheat and rye fields were wiped out. Others report a loss of at least 25 per cent.

The effect was also felt in civic residential districts, by industrial firms and transportation companies.

Sewers Plugged

Moose Jaw's rain held off until several thousand persons lined up at the city's exhibition grounds awaiting a display of Coronation fireworks. The deluge that struck before the display plugged storm sewers, causing extensive damage in flooding of basements and commercial buildings.

The Robin Hood Flour Mill at Moose Jaw reported that damage to its business is expected to run into thousands of dollars as a result of basement, mill, office and warehouse flooding. Although the mill still operated late in the day, a closing order was expected because pumps were unable to cope with the inflow of water.

The southwestern corner of Alberta received the highest count of rain. Taber reported 4.9 inches, and High River, 2.18.

Two railway washouts were reported by the Canadian Pacific Railway at Spring Coulee and Frontier near the Saskatchewan border.

GROCER ARRESTED

NEWARK, N.J. (AP) — Frank Farber, a grocer, was arrested Wednesday on charges of keeping lottery slips in his lettuce. Lotteries are illegal in New Jersey.

'Make Him Prince of Wales' Welshmen Ask as Charles' Conduct Delights All Britons

By ALVIN STEINKOPF

LONDON (AP)—Britain has gone delirious over 4½-year-old Prince Charles, and there is clamor that he be made Prince of Wales—right away.

No one appreciated what a lad he has become until he made his unrehearsed appearance at the Coronation of his mother at Westminster Abbey.

He wasn't over-awed by bishops with mitres or heralds with swords, nor did a hundred cameras and the glare of light dampen his juvenile enthusiasm. History sounding fanfares on many trumpets delighted him.

But what charmed Britain most was that in his young way he had a sense for the solemn moments of deepest religious significance. He was a well-behaved little boy, sitting ever so quietly at his grandmother's side, during the high ceremony of the anointing, and the crowning of his mother.

"So let's make him Prince of Wales now," exclaimed many Welshmen, and Londoners echoed approval.

There had been some doubt whether he is old enough to be the central figure of what would amount to a sort of a miniature coronation at the ruin of a vast castle at Caernarvon, Wales.

"But none," said the Daily Sketch today, "who saw how superbly and completely naturally he played his part in the exhausting Coronation proceedings could have been left any doubt on this point."

There has been no Prince of Wales since 1936, when the present Duke of Windsor dropped the title to become King Edward VIII. No one becomes Prince of Wales automatically. The title must be conferred by the sovereign and it is done by the issuance of letters patent.

Welshmen yearning for a prince point out that there is no law, rule or precedent stipulating when the sovereign may issue the papers. One Prince of Wales got his title in early infancy. Others have been invested at the age of about 16.

Queen's Decision

The Queen may choose her own moment to elevate her first-born, and many Welshmen are suggesting that an excellent date might be July 10, when the Queen will be visiting Caernarvon Castle.

In the Welsh ceremony, the prince, in the presence of the druids and archdruids of Wales, receives a little crown, a gown and a ring. The prince, if he is old enough, usually makes a little speech.

Charles talks like a perfect chatterbox. But he ought to say something in the difficult Welsh language, such as: "Diolch o waelod fy nghalon i hen wlad fy nhadau."

If he could get that mighty phrase out of his mouth he would be saying: "Thanks from the bottom of my heart to the old land of my fathers."

It is a lot to ask, but at 4½, Charles is a bright lad.

Red China Offering Britain New Trade Worth Two Billion In Changed Propaganda Tune

By FRED HAMPSON

HONG KONG (AP)—Communist China is offering Britain fat trade deals of up to $2,250,000,000.

The offers have been extended by propaganda publications, but they are accented enough to make it look as though Peiping really means them.

It could be another manoeuvre aimed at widening the breach between Britain and the United States on the touchy China trade issue. Or it could be evidence that the Allied embargo is pinching Red China.

Certainly it is a change in tune for Communist propagandists.

No Longer Poison

One year ago all non-communist foreign trade was scorned as imperialist poison which China no longer needed.

Four months ago Red propagandists asserted the Western embargo was a failure because it had taught China how to get along without imperialist commerce.

Now the Reds are talking about the benefit of British-China trade and its long history and rich potential.

For examlpe the pro-communist weekly, Economic Bulletin, published in Hong Kong, dangled this bait:

"China is in a position to develop trade with the capitalist countries to the extent of $1,500,000,000 to $2,250,000,000 per year."

Criticize Blockade

A commentator in the Peiping People's Daily was quoted by Peiping radio as saying:

"The U. S. will not open its domestic market on favorable terms. A growing number of business and political spokesmen in British and other countries have come to realize that the only way out for them is to adopt an independent trade policy, oppose the American blockade and promote equal and mutually beneficial trade relations between East and West."

The Economic Bulletin noted the British commerce with China had increased slightly in recent months, but said it was only a dribble compared to what it could be.

It said China's five-year-plan of industrialization had "created needs for imports from capitalist countries."

Eisenhower Inaugurates New Era of Presidential Contact

WASHINGTON (AP)—Dwight D. "Our effort is to secure peace—Eisenhower inaugurated a new era of presidential contact with the people of the United States Wednesday night—pledging on a "family circle" telecast there would be no appeasement of communism and "no risk of a general war."

Surrounded by four members of his cabinet, Eisenhower gave these assurances in a report to the country:

"We are going to keep our temper; we are going to build our strength."

"We are not going to cripple this nation and we are going specifically to keep up its air power."

"Oour effort is to secure peace,—and prosperity in peace."

In easy conversational style, and passing the ball repeatedly to his cabinet aides, Eisenhower met head-on the accusations aired in Congress only a few hours before that his air force budget cuts are imperilling U. S. security.

New Dimension

He did more than that: By introducing the TV presidential panel program, with free technical advice from some of the highest-priced advertising experts in the business, Eisenhower gave a new dimension to the "fireside chat" invented by Franklin D. Roosevelt and adapted for radio and television, now and then, by Harry S. Truman.

Eisenhower's audience was estimated at 50,000,000.

With a reference to the 1938 concessions to Hitler that sowed the seeds of the last world war and became a symbol of appeasement, the president said:

"There is going to be no new Munich and at the same time there is going to be no risk of a general war, because a modern war would be too horrible to contemplate."

Then he introduced the four cabinet members.

They were Treasury Secretary George Humphrey; Mrs. Oveta Culp Hobby, secretary of health, education and wefare. Agriculture Secretary Ezra Taft Benson and Attorney-General Herbert Brownell. Each made a brief speech.

Soviet Doctors Claim Hundreds Restored to Life by New Skills

LONDON (AP)—Moscow radio claimed Wednesday that Soviet doctors have brought back to life hundreds of people several minutes after they were pronounced dead.

Soviet scientist Vladmir Negovsky has published a booklet in Moscow asserting that "there are hundreds of people in the country who have been returned to life by the skill and mastery of Soviet doctors," the broadcast heard in London siad.

Soviet scientists are finding effective methods to restore to life human beings who are dying or already have been dead for a few minutes," the booklet is quoted as saying.

Negovsky's treatise, discussing "the restoration of the vital functions of the organisms in the state of agony or clinical death," cited the case of a 24-year-old girl brought back to life.

"The girl was brought to the medical institute in Stalino with her heart no longer beating, and after breathing had stopped for four or five minutes," Negovsky reported.

"The doctors immediately began their fight to return the girl to life. They gave her a drug and an infusion using a special apparatus. Heart action was immediately restored and soon normal respiratory action set in."

Negovsky's description of the girl's treatment indicated Soviet methods were similar to those used in Western countries.

PREDICT INCREASE IN CATERPILLAR INFESTATION

Peak for Year Will Be Reached This Month

OTTAWA (CP)—Tent caterpillar infestation in Canada will reach a peak this month and will be considerably worse during the next five or six years, the agriculture department predicted oday.

The crawling insects breed in cycles 11 or 12 years long and this is about the sixth year of the cycle, the officials said. Although infestation across Canada had been "heavy" this year, it would continue to increase until the end of the cycle.

Main reason for this rythmic pattern is a parisitic fly known only by its formidable scientific name of sarcophiga aldrichi.

This fly lives on tent caterpillars. As the tent caterpillar increases, the fly increases, but in greater proportion. Finally, toward the end of the cycle the fly exists in such numbers as virtually to eliminate the tent caterpillar. Then the fly practically dies out of starvation and the cycle begins again.

Prefer Leaves

Tent caterpillars prefer to chew on leaves of aspen and poplar in northern Canada and on elm, maple, ash and oak leaves in the south. They also go after fruit trees.

Later this month caterpillars will spin themselves cocoons and go into the pupa stage. By July they will appear on the scene again, this time as reddish-brown moths with the annoying habit of clustering around street lights and bouncing senselessly against lighted windows.

It is only in the caterpillar stage that they cause damage.

The tent caterpillar appetite is considerable. In Northern Ontario this year it has eaten it sway through thousands of square miles of forest. When one area is cleaned out, it migrates.

Roaming Causes Trouble

This roaming the countryside for food causes trouble. Between Sudbury and Sault Ste. Marie, the insects have on occasion covered railway tracks in sufficient numbers to delay trains. The mangled bodies act like grease on the rails and skidding results. Workmen must brush the rails before trains can go through.

Best way to destroy tent caterpillars, the agriculture officials said, is to eliminate the eggs. The moths lay eggs in clusters on twigs. The clusters hatch the following spring. A cluster is easily recognized as a frothy band which looks like a small collar. Method of destruction is left to the discretion of the party concerned.

DID NOT FILE RETURNS

THESSALON (CP) — Harold, Thomas and Albert Briscoe, brothers who operate a lumber business in nearby Iron Bridge, pleaded guilty Wednesday to not filing income tax returns amounting to $3,221 and were fined $1,082 or three months in jail. They have been given until June 15 to make payment or serve sentence.

Thessalon is 50 miles east of Sault Ste. Marie.

White and Gold State Ballroom Setting of Splendor for Banquet

LONDON (Reuters)—The white and gold state ballroom at Buckingham Palace, shimmering under six great crystal chandeliers, provided a setting of splendor Wednesday night for the first of two state banquets the Queen is giving for her Coronation guests.

Among more than 250 guests present were Commonwealth prime ministers, including Louis St. Laurent and his wife, members of the British cabinet and representatives of the Commonwealth and overseas ambassadors in London.

The Queen and the Duke of Edinburgh sat at a central table with 36 other guests. On the Queen's right was Crown Prince Olaf of Norway and on her left Prince Axel of Denmark.

On the Duke's right was the Crown Princess of Norway, and Princess Margaretha of Denmark on his left.

The menu was tortue claire Sandringham; delices of soles Prince Charles; carre d'agneau a la Windsor; haricot verts au beaurre; pommes nouvelles, salade royale; asperges sauce mousseline; boite de fraise Reine Elizabeth with friandises assorties.

The Queen wore a dress of rainbow tulle in soft shades of pink and pale green with a spray of pink roses lying over the right shoulder and continuing across her bodice and down the left side of the full skirt. She also wore the ribbon and star of the Order of the Garter.

Scientist Reveals Revolutionary Source of Energy

Edison Institute Is Told Of Great, New Milestone

ATLANTIC CITY (AP) — The United States today announced the successful "breeding" of atomic fuel—that is, the production of at least as much, or more, new fissionable material as is burned up in the process of making it.

The development is one of the most revolutionary in the atomic program. It was disclosed by Gordon Dean, chairman of the atomic energy commission, in a speech prepared for the Edison Electric Institute.

Dean cautioned his audience not to assume that economic power from atomic energy is here. But he called the achievement a milestone of progress and said it "holds out the promise of making a civilian atomic power industry even more feasible and attractive in the long range than it has hitherto appeared to be."

The process, Dean said, was worked out at the AEC's reactor testing station at Arco, Nev. He illustrated it this way:

"To explain to you the impact of reaching this new milestone, I would like to use an analogy, albeit a greatly over-simplified one.

Presents Analogy

"I would like to ask you to imagine a world in which only 100 gallons of gasoline existed. When that gasoline was used up, gasoline would forever be gone from the earth. But let us imagine that we could make gasoline out of water by burning the gasoline we had in the presence of water.

"Let us say, for example, that by burning up our 100 gallons of gasoline we could change 90 gallons of water into new gasoline, and that thereafter we could, by burning gasoline in the presence of water, always make new gasoline equivalent to 90 per cent of that which we burned.

Stretch Supply

"By such a process we would quite obviously greatly stretch out our supply of gasoline, but we could hardly expect to stretch it out indefinitely for we would always be making a little less gasoline than we consumed.

"Ultimately we would run out of gasoline before we ran out of water, and all the rest of the water in the world would be useless to us so far as gasoline production was concerned.

Inexhaustible Source

"But to pursue our over-simplified analogy, still further, now let us assume that we succeeded in developing a way by which we could produce 100 or more gallons of new gasoline from water for every 100 gallons we burned. Suddenly we would have made it possible for ourselves to change gradually all of the water in the world into gasoline. Our gasoline shortage would have vanished."

Dean said that essentially is what has happened at Arco.

Potentially, the achievement opens the way to making use of the world's supply of Uranium-238, which is 140 times more plentiful than the fissionable U-235, as a source of fuel for power or for bombs. Moreover, it may open the way to using all supplies of an element called thorium which is even more plentiful than Uranium-238.

Telling of the process worked out in a special reactor or furnace at Arco, Dean said:

"The reactor is operating in such a way that it is burning up Uranium-235, and, in the process, it is changing non-fissionable uranium (U-238) into fissionable plutonium at a rate that is at least equal to the rate at which the Uranium-235 is being consumed."

Some Limitations

He added:

"This news does not mean that economic power for atomic fuels is here. It does not mean that overnight we have suddenly obtained all the fissionable material we want or need.

"It does not mean that uranium can now be regarded as a virtually costless fuel. It is quite possible that the breeding principle will not even be incorporated in the first atomic power plants.

Factory Hand Charged With Armed Robbery

BROCKVILLE (CP)—Leo Cahill, 29, an unemployed factory hand, was charged Wednesday night with armed robbery in connection with the daylight holdup May 25 of the Royal Bank of Canada at Portland, 26 miles northwest of here.

Cahill was arrested a few hours earlier at his home at Smiths Falls, 35 miles northwest of here.

Cahill's pretty wife, Inez, was charged as an accomplice in the $4,884 holdup.

Police said Cahill and his wife had been under surveillance since the robbery and were questioned within an hour of its execution.

COMING EVENTS

RUMMAGE SALE AT THE ARMouries, Saturday, June 6, 9 a.m., auspices Sons of Jacob Ladies' Auxiliary. J4-3t

REBEKAHS—WE ARE INVITED TO Picton, June 9. Bus going. Phone 2229 or 4720. J4

COMING TO THE McCARTHY Theatre Wednesday to Saturday, June 17-20, the only feature length film of the Coronation in color by Technicolor, "A Queen is Crowned." Note: Extra children's matinee daily at 4.15 p.m. Regular performances 2.00, 7.00 and 9.10. J4-3t

SOCIAL EVENING IN READ PARISH Hall, June 5th, Admission 75c. J4-3t

CHILD HEALTH CLINIC FOR infants and pre-school age children provided by the Belleville Board of Health at the Kiwanis Centre, Dundas St. East, from 2 to 4 p.m., June 5th. Dentist will be in attendance. J4

CUBS—THE BELLEVILLE DISTRICT Cuboree will start at 2 o'clock at the Belleville Fair Grounds, Saturday afternoon, June 6th. Don't miss the fun. All Wolf Cubs and leaders invited. J4

MONSTER CARNIVAL, RIDES, games, - - - - -. Six big days, beginning Monday June 8th to Saturday June 13 at the Community Swimming Pool Park. Sponsored by the Kinsmen Club of Belleville. J4-tf

ELKS' SOCIAL EVENING EVERY Friday at Elks' Lodge Rooms, 219 Front Street, at 8.30. Jackpot. Special prizes. Fun for all. Admission 25 cents. Everybody welcome. J7-eth-tf

SOCIAL EVENING KNIGHTS OF Columbus Club Rooms, [illegible] Front Street, Thursday, at [illegible] p.m. Usual good prizes. Everybody welcome. Admission 25c. D13-eth-tf

SOCIAL EVENING EVERY FRIDAY, Orange Hall, Church St., 8.30. Special prizes, Jackpot, Admission 25c. Best prizes in town. J15-eth-f-tf

"THAT KID BUCK." A SOUND motion picture showing God's answer to juvenile delinquency. A true story based on the conversion of a juvenile delinquent. See it Saturday June 6, 8 p.m., Wesleyan Methodist Church, Everett St. J3-3t

SPEED BOAT REGATTA. ALL classes of outboards, Canada One design inboards. See the finest drivers from Canada and the U.S.A. in action. Sunday, June 14, 1953, Victoria Park, Belleville, 2 p.m. J3-10t

BUY NOW AND SAVE. SEASON tickets available for Belleville Memorial Swimming Pool from any Kinsman. Children $3, Ages 16 and over $7.50; family tickets, $15.00. BCI and St. Michael's student tickets $5. J3-3t

City and District News

CHRIST CHURCH SCOUTS HAD FLOAT

Credit for the scout float in the Coronation Parade inadvertedly given the Belleville Scouting Association should have been given to the Second Belleville Scout Troop of Christ Church.

Torches were also lit by two Queen Scouts of the Second Belleville Scout Troop using fire sticks.

SUMMER CAMP DATES FOR UNITS ARE ANNOUNCED

Dates of summer camps for Canadian Army Reserve Force units were released today by Headquarters, Central Command, at Oakville, Ont.

The 9th Anti Tank Regiment RCA (ALI) will attend Petawawa summer camp from June 21st to June 27th.

The Hastings and Prince Edward Regiment will go into camp with its sister units of the 6th Infantry Brigade at Niagara-on-the-Lake from August 2 to August 8.

The 27th Technical Squadron, RCEME, Belleville will attend camp at Barriefield from July 19 to July 25.

Rexall
FOOT POWDER
Relieves burning, aching, tired, itching sore feet.
Deodorizes foot odors and checks perspiration.
Be foot happy — Use Rexall Foot Powder
PRICE 50c
McKEOWN'S DRUG STORE
Phone 4700 We Deliver

MARTIN'S SHOE REPAIR
RUBBER HEELS WHILE-U-WAIT
55 EVERETT STREET
Phone 4412

FLOOR SANDING
OLD FLOORS RESURFACED AND MADE LIKE NEW. NEW FLOORS SANDED AND FINISHED.
GLEN ELLIOT
136 Dufferin Ave. Phone 3[illegible]

The Winner of the LYNCH COAL FREE DRAW For the Month of May was J. A. WATSON
48 Catherine St.
Every ton of coal purchased at Lynch Coal entitles you to a FREE CHANCE.
YOU MAY WIN 5 TONS COAL FREE!
LYNCH COAL CO.
77 Front St. - Phone 400

Four Injured, One Seriously In Car Collision

Thomas Kielty well-known Tweed district potato grower, is in Belleville hospital with serious injuries following his tractor and farm cultivator being struck in the rear by an auto.

Three other persons, Ben Yanover, manager of the City Hotel in Belleville, and two passengers in his car, Harry (Barney) Parsons, and Jean Clarke, both of this city, were also injured. Yanover has chest injuries; Miss Clarke a fractured nose and Parsons lacerations.

Kielty has head injuries and four fractured ribs. His condition was described by Dr. Henry Bateman as "serious."

The accident occurred shortly after 10 o'clock Wednesday night about one-and-a-half miles south of Tweed. Kielty was southbound on highway 37, driving his tractor and hauling a farm cultivator. He had just topped a sharp hill when the Yanover car, proceeding in the same direction, crashed into the rear of the cultivator. The tractor and cultivator went into the ditch, the impact smashing the frame of the tractor.

The Yanover car went across the highway and ended up in the opposite ditch.

Dr. Gibson Allen, Tweed, attended Kielty at the scene and later sent him to hospital in Belleville. Provincial Constable Bolyea of Madoc investigated.

Frankford Edges CNR Diesels 11-10 In Softball Tilt

Frankford (Special)—Frankford Merchants punched over a single run in the bottom of the ninth inning with one man out last evening to eke out an 11-10 victory over the CNR Diesels in a floodlit contest in Frankford.

The Diesels, trailing from the first frame, tied the score at 10-10 with a single run in the seventh, but went down to defeat in the bottom of the ninth as Cooke, who had singled, and worked his way to third on a wild pitch and Bill Rankin's sacrifice, scored on Dafoe's single.

Curtis went all the way on the hill for the winners giving up 10 hits, while Tom Carvotti was being touched for a dozen safeties and the loss.

Big guns at the plate for the winners were Gilmour with a triple and single, and Cooke and Istead with a double and single each. Sword had a single and double, and Young hit two triples in a losing cause.

		R	H	E
Diesels	112 320 100	10	10	5
Frankford	342 010 001	11	12	1

Batteries: Diesels, Carvotti and Young. Frankford, Curtis and Whitney.

FATAL MOTORCYCLE CRASH

KINGSTON (CP)—Yvonne Cox, 14, of Kingston was fatally injured Wednesday night when the motorcycle on which she was a passenger hit a tree stump and left the highway. She was thrown nearly 70 feet. The cycle was driven by Robert Marquette of Kingston who was taken to hospital with serious injuries.

RAINBOW MIXTURE
GLADIOLUS BULBS
Large size treated bulbs guaranteed to bloom this year.
25 for $1.00
100 for $3.75
BISHOP SEEDS
"Everything for the lawn and garden"

Y's Men Charter Second Club At Kingston

Climaxing a month full of activities, the Belleville Y's Men's Club travelled to Kingston on Saturday night to charter the Kingston Y's Men's Club. In so doing the local Y's Men greatly enhanced their chances to capture the Bennett trophy awarded to the top club in the International movement in 34 countries.

Seventy-one delegates from Belleville, Kingston, Peterborough, Midland, Orillia, Niagara Falls, Kitchener, London, Toronto, St. Thomas, Sarnia and Watertown, New York, were present as Ontario Regional Director, Clayton Pierce, presented the Y's Men's Charter to Allen Klarer, President of the Kingston Club of 25 members.

Chairman of the meeting, Linton D. Read, president of the Belleville Club in his opening words remarked that it was quite opportune that this newest club in Ontario should be chartered in the Forge Cafeteria of the Aluminum Company of Canada. "I understand that aluminum is noted for two qualities, lightness and strength. Just so are Y's Men and Y's Men's Clubs", he declared. "We are renowned for the fun we have at our meetings and admired for strength of purpose and personal service which we render."

"It further appears appropriate that we should meet in the Forge Cafeteria to weld but another link in this chain of clubs dedicated to service to the Y.M.C.A. and youth throughout the universe."

The members of the Kingston Club were inducted by five past presidents of the Belleville Club, viz: G. H. Trill, G. B. Hyde, D. G. Williams, J. B. Leslie, E. L. Littlejohn. The officers of the new club were inducted by the Ontario Region Extension Director, Donald Wiegand.

Rev. Don Amos Speaker

The speaker of the evening was Rev. Donald C. Amos, former minister of Bridge Street United Church. In his address Mr. Amos outlined four significant aspects of Y'sdom and Y's Men's Clubs. "Our movement is built on Christian ideals with an international outlook. It functions locally and internationally on a foundation of democratic principles. The goals of Y'sdom are constructive both for those people that Y's Men serve and for Y's Men themselves. Finally, it is productive of higher ideals lasting friendship and maturity of understanding."

Mr. Amos was introduced by J. B. Leslie of Belleville and thanked by B. Matthews of Kingston.

Special guests at the meeting included the local members of Provincial and Federal Parliament, Y.M.C.A. directors and presidents of other service clubs in Kingston.

Jack Bonn Sells Business, Going To Prince Albert

In the garage repair and auto dealership business in the city since 1946, Mr. Jack Bonn, of Bonn Motor Sales, Dundas street East, is disposing of his interests here and will return to Prince Albert, Sask., to take over his father's construction contracting business.

Mr. Bonn has sold his Dundas street garage to Pinder Brothers of Rouyn, Que., who will continue the garage repair service and Dodge-DeSoto dealership. Mr. Bonn will leave for Prince Albert about July 15th.

Mr. Bonn came to Belleville in 1939 as a member of the RCAF when he was stationed at Trenton as an air engine mechanic. He served at Trenton until his discharg from the air force in 1943 after which he worked for two years at local garages before opening up his own business.

"I liked Belleville so much that I decided to stay," noted Mr. Bonn.

Mr. Bonn's first venture into local business was as dealer for the Willys Jeep at a Dundas and Front street location where he built a new garage. Later he took over the Austin dealership and built his garage at his present location in 1950.

Expressing regret at closing out his business in Belleville, Mr. Bonn noted his family of three boys and one girl had been raised in this city. Taking a keen interest in service club work, Mr. Bonn is a member of the Belleville Kiwanis Club and of the Knights of Columbus.

RAIN SLOWS SEEDING

ST. THOMAS (CP)—Elgin county farmers will grow their largest crop of sugar beets this season if they can get them sown. Growers said Wednesday the weather has been so wet that only about one-third of the planned acreage has been seeded. Corn and bean growers have also reported difficulties in getting their seeding done.

WEEKEND BARGAINS! at GEEN'S

Boracic Acid	reg. 45c	33c
Calamine Lotion	reg. 30c, 50c	23c, 39c
Epsom Salts	reg. 15c, 25c	11c, 19c
Laxative Vegetable Tabs.	reg. 45c	37c
Linseed Meal	reg. 35c	29c
Mineral Oil	reg. 55c, $1.10	43c, 87c
Seidlitz Powders	reg. 29c	23c
Toilet Tissue	reg. 2 for 27c	4 for 45c

Geen-Drugs LIMITED
FOR FRIENDLY PERSONAL SERVICE
PHONE 153 — FREE DELIVERY
I.D.A.

Obituary

MRS. M. JULIA BRADSHAW (Belleville)

Mrs. Marguerite Julia Bradshaw, 115 Lingham Street, died suddenly in Belleville General Hospital on Thursday morning, June 4. She was in her 40th year.

The deceased was born in Sulphide, Ontario, the daughter of Mr. and Mrs. Percy Akey, and lived in this area her whole life.

She is survived by her husband, Leeman (Lee) Bradshaw, one daughter, Lena, 13 years, and two sons: Kenneth 16, and Stephen, one year, both at home.

Also surviving her is a brother, Milton Akey, Point Anne. A brother, Ross Akey, was killed overseas, while serving with the RCAF.

The deceased was a member of the United Church and Lydia Lodge, L.O.B.A.

Resting at the Belleville Burial Company Funeral Home; the funeral notice appears elsewhere in this edition.

MISS DELLA McCORMACK

The funeral of Miss Della McCormack was held from St. Paul's Anglican Church, Roslin, on Wednesday, June 3. Rev. R. S. Gardam conducted the service.

The bearers were: L. Montgomery, M. Fargey, A. Wilson, S. Hart, G. Goodfellow and J. Goodfellow.

Interment was in St. Paul's cemetery, Roslin.

WILLIAM LEONARD FRY

The funeral of William Leonard Fry was held from the Belleville Burial Company Funeral Home, Wednesday afternoon, June 3.

Canon J. B. Creeggan, of Christ Church, conducted the service in the chapel.

The bearers were: Morley Graham, Arthur Savage, Arthur Soaft, Ralph Marginson, Harvey Cannons and Robert Telford.

Interment was in Belleville cemetery.

Lions Club Elects Officers

BANCROFT — A new slate of officers was elected at the Monday night meeting of the Bancroft Lions held at Hotel Bancroft. They are: president, Lion Jim Brown; 1st vice-president, Lion Art Tomsett; 2nd vice-president, Lion Ellis Mather, and 3rd vice-president, Lion Reg. Wiggins; secretary, Lion Art Hewitt; treasurer, Lion Chet Wark; tail twister, Lion Ray Tomkins, and lion tamer, Lion Reg. Wallis. New directors are John Hawkins and Bob Kellar.

Swimming Instructor

On the recommendation of Gordon Minty of Peterborough Y.M.C.A. who was present at the meeting, it was decided to engage a Peterborough boy, Scott Pearton, as swimming instructor for the season.

President Mike Burns announced that the club had secured concessions for four booths, bingo, ball throw, penny toss and ice cream, at the Coronation day celebration to be held on the sportsground. He hoped that the club's financial loss, contracted when last year's field day was rained out, could be recouped in this way.

Glasses Available

Welfare committee chairman Alec Smith announced that glasses had been made available to certain needy children and that free eye examination would be arranged in six more cases.

Baseball committee chairman B. Shapiro said that whilst actual work on the new baseball diamond was proceeding well he would like to see the financial drive speeded up.

Thirty-six members were present at the meeting.

She'll love the ease with which she can make grand color pictures — for projection or prints. This 35mm. camera has built-in flash for indoor pictures, too. And the price is reasonable. Flasholder extra. Stop in and let us show you the Kodak Pony 135 Camera.
DUFF'S DRUGS
Your Friendly Store
Phone 105 WE DELIVER

198 Car Accidents in Hastings In Period of Three Months

There were 198 motor vehicle accidents reported from Hastings County in the three-month period from January to March of 1953, an increase of one over the same period in 1952, according to figures released by the Ontario Department of Highways.

Prince Edward County's total of 40 during the same period was an increase of 14 over the 26 accidents reported in 1952.

Hastings, Lennox and Addington, Frontenac and Prince Edward Counties, grouped together, accounted for 3.9 per cent of the province's 14,526 accidents. These four counties together showed an increase in their accident rate of 16.2 per cent, considerably higher than the provincial average increase of 10.6 per cent.

Figures from the Department also reveal that there were 172 fatalities in the province as a result of 14,526 motor vehicle accidents, involving 24,545 drivers and 25,857 vehicles. Total property damage was a whopping $4,933,829, a 23.9 per cent increase over last year's figure for the same period.

Of the 172 deaths, 47 were drivers, 57 passengers, and 62 pedestrians.

The dangerous age, both for fatalities and serious injury, was between 15 and 35 with 63 deaths recorded in that age group, and 2,153 of a total of 4,552 non-fatal injuries.

Drivers in accidents of all kinds in the age group from 18-40 accounted for more than 18,000 of the total of 24,545 drivers involved.

The mild winter, with a decrease in the ice hazards on the roads, was reflected in the statistics. This year 3,634 accidents resulted from driving on icy roads compared to 4,636 accidents attributed to icy conditions in 1952—a decline of 21.6 per cent.

Proposed School At Brighton Not Acceptable

Campbellford. — The town council met in its regular session this week, with all members present and Mayor Ralph J. Locke in the chair.

Reports from committees included a protest from Reeve Nicholas that the various merchants had not been putting their relief accounts in monthly, and that it is difficult to know where the relief expenditure stands at any given time. Officer Birmingham stated that he would warn merchants receiving vouchers that they must be presented the same month as received.

A letter was received from the East Northumberland High School Area Board stating that the Board had passed a resolution to build a new High School in Brighton at a total cost of $515,000 to accommodate some 370 pupils. The proposed school will cost, according to estimates, 1 1-2 mills throughout the district for the next 20 years. Council notified the secretary of their unwillingness to be a party to this debenture.

Councillor Macmillan reported that the boulevard between the road and sidewalk on the public school hill should be surfaced. This was left in the hands of the Road and Bridge Committee to bring in a report. Councillor Rutherford reported that the fire chief had attended school in Peterborough for five days and had received a certificate.

There was some altercation regarding action on the improvement of the bank between the canal and Grand Road. Committee members Maybee and Macmillan tendered their resignation from the committee, but were later persuaded to continue.

Councillor Burgess reported the desire of Mr. Locke to purchase part of an old railway right-of-way just west of his property on Booth Street. The property was offered to him for $25 plus legal costs.

Referred to Company

Councillor Free reported that he and Reeve Nicholas had attended a meeting in Warkworth, where Percy Council were in session and said the council were considering passing a resolution regarding the putting of the question of joining a detached area with Campbellford and Seymour to a plebiscite of the people.

In response to a claim for damage in respect to Mr. E. G. Tinney's car on Front Street, the matter was by resolution referred to the insurance company.

A letter was received from the annuity branch of the Dominion government, advising that annuity rates had been raised from 3 to 3 1-2 per cent and that, upon application, a new contract more beneficial to the applicants could now be issued. Council made application on behalf of the town employees.

The parking problem was discussed at length, and Mayor Locke named Councillors Macmillan and Rutherford with Deputy Reeve Maybee to be a delegation to ascertain what properties are available for additional parking space in the town.

Mr. McGregor, town clerk, was given permission to be absent from his duties to attend the Trade Fair in Toronto.

After passing the pay sheet, council adjourned.

Fort William Girl To Marry Film Tycoon

ANTIBES, FRANCE, (AP) — Sir Alexander Korda, 60-year-old British film magnate, and Alexandra Boycun, a 25-year-old Fort William girl he met three years ago in London, announced yesterday that they plan to get married.

The engagement was revealed at a luncheon aboard Sir Alexander's yacht Elsewhere. The event was celebrated by cutting an elaborate cake made in the form of Queen Elizabeth's Crown.

The wedding is to take place in two or three months, probably in Canada.

Miss Boycun, a stage actress, has never made a film and doesn't intend to.

Sir Alexander, once married to film actress Merle Oberon, is a former Hungarian newspaperman who won fame and wealth as a movie producer and director. He has produced films in Germany, France, Vienna and Hollywood, and is chairman of London Film Productions and Alexander Korda Film Productions.

SPECIAL FURNACE - CLEANING OFFER!
(FOR 30 DAYS ONLY)
SPECIAL OFFER!
We will service your oil burner, check controls, vacuum, clean pipes and furnace so your unit is ready for next heating season. Phone today — Belleville 4790. First come first served on orders received until the end of June, 1953. Special reduced price! Coal furnace and pipes or space heater pipes — $5.00
ONLY $8.00 for an A-1 cleaning job!
DON'T LEAVE THIS JOB UNTIL FALL WHEN EVERYBODY WANTS ATTENTION
Free Estimate on any repairs needed to put your heating plant in the best possible condition.
National Solid Fuel Institute
MOIRA HEATING LIMITED
40 BRIDGE ST. E. PHONE 4790

Three Townships Want to Form New School Area

Campbellford — The council of Percy township decided on Monday evening to join with Campbellford and Seymour to attempt to form a detached school area. The three councils will present the request at the meeting of the council of the united councils when it meets in Cobourg this month.

The three councils are protesting the construction of a high school in Brighton, which will accommodate 370 students at a cost of over a half million dollars. The construction of the school in Brighton would add one-and-a-half mills to the taxes of Percy, Campbellford and Seymour ratepayers, for the next 20 years.

Campbellford, at present, has a modern high school that is quite adequate for the needs of the district, and does not favor paying over $100,000 as its share of a school in another community.

Son Badly Wounded

Mrs. Rozella Heenan has received word that her son, Pte. Beverly Heenan, 20, has been wounded and is in serious condition in a Norwegian military hospital in Korea.

According to word received, Pte. Heenan, who has served with the Royal Canadian Regiment in Korea since last July, received shrapnel wounds to the abdomen, left arm and both legs.

This is the second time that Pte. Heenan has been wounded since arriving in Korea. On January 5 of this year he was reported wounded but was later able to return to duty.

Pte Heenan's parents, Mr. and Mrs. William Heenan, live at 84 Doxsee Ave., Campbellford.

Cannifton Wins Over Read 7-4

Cannifton defeated Read at Cannifton last night 7 to 4. Danny Dafoe, pitching for the home team practically won his own game with a double in the second innings with the bases loaded.

Both teams played good ball.

Cannifton: Cole 3b; Sheffield 2b; Stoliker c; Philp ss; Moore 1b; Petrie cf; Marner lf; Carruthers rf; Mathews rf; Dafoe p; Day pitcher.

Read: B. Brennan ss; McAvoy lf; Hunt p; Shannon p; G. Brennan c; Shannon 2b; Welch 2b; K. Brennan 1b; Meagher lf; Hanley 3b; Pitt rf.

Lawn Bowlers ...!
TONIGHT at 8.00 p.m.
(Thursday - June 4th)
LAWN BOWLING GREEN — YEOMANS ST.
MIXED JITNEY
This being "Lawn Bowling Week," tonight the Belleville Lawn Bowling Club would like all bowlers, prospective bowlers and interested citizens to come and participate in this enjoyable past time.

DEATHS

BRADSHAW, Marguerite Julia. — Suddenly at Belleville General Hospital, on Thursday, June 4, Marguerite Julia Akey, 115 Lingham Street, beloved wife of Leonard (Lee) Bradshaw, in her 40th year.
Resting at the Belleville Burial Company Funeral Home. Service in the chapel on Saturday, June 6, at 1.00 p.m.
Interment, Belleville Cemetery.

McMASTER, Charlotte. — At her home, Eldorado, on Wednesday, June 3, Charlotte McMaster, widow of Arthur McMaster.
Resting at the B. A. Curtis Funeral Home, Havelock. Service on Friday, June 5, at 1.30 p.m., to Pentecostal Tabernacle for service at 2.00 p.m.
Interment, Mount Pleasant Cemetery, Campbellford. 34

CARDS OF THANKS

I wish to thank the Drs. Bateman, nurses of First West Wing, all my friends and relatives for the beautiful flowers and cards while I was in the hospital.
—Mrs. Amanda Jones. 34

NO THANKS I'm Not Hungry!
That is probably what you will say if you eat one.
Melozets Wafers
These pleasant tasting wafers offer an effective mechanical means of satisfying the feeling of hunger.
1.50 per package.
SELDON'S DRUG STORE
Phone 11 2 Deliveries Daily

Ashley Furs
COLD STORAGE
7 Point Protection
Your furs protected against
Fire! Moths! Heat! Theft! Accident!
Fully Insured
You Pay No More
Phones 2340 and 393
294 Front St. 323 Coleman St.

delightfully refreshing
Laura Secord
SUMMER CANDIES

always fresh at...
DOLAN THE DRUGGIST
Phone 137 - 138 Motor Delivery

SECURITY MARKETS

Quotations furnished by BIGGAR & CRAWFORD
Belleville Office — Phone 3160 and 3161
Members Toronto Stock Exchange

INDUSTRIALS

Abitibi 13 1-4
Algoma 35
Aluminium 43 1-2
Atlas Steel 17 1-4
Bell Telephone 39 7-8
Brazilian Tract 10
B. A. Oil 18 1-2
Can. Celanese 34
Canada Cement 73 1-2
Canada Steamship 79
Can. Canners 28
Can. Car and F. 17 3-4
Can. Oil 13 1-2
C.P.R. 26
Cockshutt Plow 13 1-4
Cons. M. and S. 34 1-2
Cdn. Breweries 18 3-8
Corby's A 8 3-8
Cons. Paper 38 1-8
Seagrams 26 1-4
Dom. Foundries 13 3-4
Dom Steel 11 1-2
Dom. Stores 16 1-2
Do m.Tar 8 3-8
Dom. Bridge 75 1-2
Ford A 62
Gen. Dynamics 35
Great Lakes 15 1-2
Imperial Oil 30
Imperial Tobacco 10
Ind. Acceptance 32
Inter. Petroleum 24 1- 2
Inter. Nickel 40 1-4
Interpr. Ppl. 21 3-4
Inter Paper 49
Massey Harris 8 5-8
McColl Frontenac 30
Powell River 21 1-2
Steel of Canada 31 7-8
Trans Mt. Ppl. 34 3-8
Traders Finance 29 1-4
Walkers 45 1-8

United Steel 38 3-8

MINES and OILS

Ajax 143
Anacon Lead 400
Anglo. Can. Oil 605
Ascot Metals 83
Broulan Reef 274
Bailey Sel. 465
Calmont 125
Calvan. Cons. 605
Cent. Leduc 305
Chimo 286
Cons. Allenbee 71
Cons. Nickel 15
Calg. and Edm. 11
Del Rio 270
Devon Leduc 215
Dome 19
Donalda 72
Duvex 37
East Metals 141
East Sullivan 465
Falconbridge 17⅞
Fargo 280
Frobisher 650
Giant Yellowknife 985
God's Lake 96
Golden Man. 230
Gunnar 10⅝
Hollinger 13¼
Home Oil 800
Hud. Bay M. and S. 42½
Hy Charger 13
Inspiration 315
Kerr Addison 19⅞
Labrador 885
Lk. Dufault 100
Lake Shore 750
McLeod Cock. 247
Marigold 65
McIntyre 60
Malartic Gold 151
New Delhi 112
Nesbitt Labine 355
New Larder "U" 108
Normetal 280
Noranda 66½
O'Brien 86
Okalta 280
Ont. Pyrites 140
Opemiska 135
Petrol Oil and Gas 52
Pacific Pet 10¾
Quebec Copper 80
Quemont 17⅞
Radiore 56
Rix 225
Scurry Oils 205
Stanwell 147
Sherritt Gordon 455
Steep Rock 680
Sylvanite 127
Trans Era 103
Triad Oil 235
Tungsten 36
United Asbestos 380
United Oils 110
Ventures 19¼
Waite Amulet 10½

PRODUCE MARKET

TORONTO (CP) — Churning cream and butter print prices were unchanged today.

Sales were steady at the egg market. Quotations for graded eggs in fibre cases were: A large 55½-56; A medium 54½-55; A small 47; grade B 46; grade C 42. Wholesale to retail: A large 60½-61; A medium 59½-60; A small 52; grade B 51; grade C 47.

Butter solids: first grade tenderable 58 cents nominal; non-tenderable 56⅝-57¼.

TORONTO STOCKS

TORONTO (CP)—Weaker prices featured dull forenoon trading at the stock exchange today.

Support for uraniums and New Brunswick base metals was less evident than Wednesday as a number of issues traded up to 20 cents lower.

In industrials, gains by banks and steels were balanced by losses in pipelines and refining oils.

Golds took on a mixed pattern with equal numbers of gains and losses. Base metals followed the downward trend.

Western oils picked up half an index point on gains by key issues like Calgary and Edmonton and Jupiter.

PRODUCE MARKET

TORONTO (CP)—Trade was active with prices steady at week's advance at the Ontario stockyards today. Receipts: Cattle 580; calves 30; hogs 280; sheep and lambs none; holdover from yesterday, none.

Choice light and weighty steers 22-22.50; medium to good 20-22; good heifers 20.50-21; good cows and bulls 15-16; choice fed yearlings 21-23.

Choice veal calves 24-26; medium downward to 18.

Grade A hogs were steady at 34; dressed sows 24.

DOLLAR RATE

MONTREAL (CP) — The U.S. dollar was at a discount of ¾ per cent in terms of Canadian funds, the Bank of Canada reported at noon. Wednesday's noon rate was 97 7-32 cents. Pound sterling $2.79 5-16, against $2.79 3-16.

Young People Coming Back As New Members

HAMILTON (CP)—Young people in Ontario are coming back to the United Church as members of new churches in city suburbs, Rev. Dr. S. B. Stokes, superintendent of home missions for Southern Ontario, said today.

He told the Hamilton conference of the church that there were encouraging signs in suburban areas. Less than 10 per cent of the members of official church boards being set up had had previous experience.

Presbyteries reported new churches under construction or being considered. Hamilton presbytery had five, Halton two, Niagara one and a Sunday school was under construction.

Rev. J. A. Breckenbridge, head of hospital chaplaincy for the conference, said a six-weeks' clinical training course has been arranged for ministers. This would show the problems of physical illness as a basis for spiritual work.

Rev. Harold Watts of Niagara Falls, chaplain to United Church members on the hydro project, said his task was made difficult by shift work and the numbers of men who lived at some distance from the project.

Services Being Held

Dr. Harvey G. Forster, superintendent of All Peoples' Mission, Niagara, said foreign language services were being conducted in that area for older Italian, Hungarian and Ukranian-speaking persons. In Hamilton, similar services were held for Slavs and Chinese.

The conference accepted its share of $326,000 towards the 1954 objective of the church's general council, and added $1,500 as a cushion. The general council objective is $4,000,000.

Objectives for each presbytery are: Brantford, $82,000; Bruce, $29,500; Guelph, $83,500; Haldimand-Norfolk, $35,750; Halton, $33,500; Hamilton, $162,000; Niagara, $78,250; and Sudbury, $23,000.

Mystery Man Fined $1,000

WASHINGTON (AP) — Henry (The Dutchman) Grunewald, Washington mystery man and influence-peddler, was fined $1,000 and given a year's suspended jail sentence today for contempt of Congress. The judge said the sentence was light because Grunewald, in refusing to answer questions before a congressional committee, had been following the bad advice of his counsel.

Grunewald, who received large sums of money for introducing people in the right places in Washington, was charged after refusing to talk before a House of Representatives committee investigating tax scandals in 1951.

Robbery Victim Spots Attackers

BRANTFORD (CP) — Thomas Kelly, testified Wednesday that while lying in a hospital bed, the victim of gang beating, he spotted two of his attackers visiting another patient.

He testified at the trial of five men charged with robbery with violence Jan. 24. Kelly said the men who attacked him took $81 from his pocket.

Accused are Norman Sargent, 20, Fred Jones, 20, Donald Bristowe, 22, Morley O'Donnell; 19, all of Brantford, and Ronald Paige, 19, of Mount Pleasant.

Kelly said that when he saw two of them in the hospital ward, he raised the alarm and the two were arrested.

Reds Repulse All But One of Seven Counter-Attacks

SEOUL (AP)—Chinese and North Korean Reds today repulsed all but one of seven South Korean counter-attacks for key Allied hill positions captured by the Communists.

Units of four Republic of Korea divisions smashed against Chinese clinging to five outposts on Finger and Boody ridges on the east-central front and North Koreans on portions of Luke the Gook's Castle and Anchor hill in the east.

One outpost was recaptured on Bloody ridge.

All other counter-attacks were hurled back, and at Luke's Castle and Anchor ridge North Korean Reds wound up a day of bitter close-quarter fighting in better positions than before.

The UN command said two Chinese battalions, perhaps 2,500 men, smashed into South Koreans who captured one outpost on Finger ridge and drove the RoKs off again.

Nrth Koreans wrested the crest of Anchor Hill from RoK infantry who drove the Reds off the hill earlier in the day. A UN briefing officer said that at dusk Communist and South Korean troops faced each other from opposite sides of the dish-shaped crest.

Fourteen Million Pickerel Placed In Soo District

SAULT STE. MARIE, Ont. (CP)—Distribution of 14,000,000 pickerel in the Sault Ste. Marie district will begin soon, the department of lands and forests said today.

Another 5,000,000 fingerlings will be shipped from the hatchery here for distribution in the Sudbury district.

About 2,800,000 pickerel will be planted in the Great Lakes system. Another 9,100,000 will go into inland lakes. Others will be shipped to the White River and Kapuskasing districts.

Hogs Destroyed In Epidemic Total 2,000

OTTAWA (CP)—The number of hogs dead or destroyed in southwestern Ontario's hog cholera outbreak has passed the 2,000 mark with the spread of the disease to three new farms, the agriculture department reported today. Twelve counties are affected.

The department said the new cases are at Woodstock and Bright, in Oxford county, and Stratford in Perthcounty. All cases have been traced to community sales barns.

CIVIL DEFENCE SIREN TESTED

The siren which startled many residents of the city on Wednesday was part of the planned civil defence expansion scheme.

Located in the tower of the city hall, the siren was donated and installed yesterday by Northern Electric. Sounding it off was part of the installation service done in an effort to ascertain the range of volume.

The warning device is a permanent installation and it is expected further trials will be instituted this week as electricians attempt to increase the device's range.

You... ...care that only a Furrier can give it. WOODLEY FURRIERS are experts in

COLD STORAGE
FUR CLEANING
FUR REPAIRS

TEL. 421

Our Driver Will Call

2%
COLD STORAGE

Minimum Charge $2.00

WOODLEY FURRIERS
273 Front St.

Mexican Police Uncover Detailed Russian Plot

MEXICO CITY (AP)—Mexico's largest newspaper, Excelsior, reported today that Mexican police have uncovered a detailed Russian plot aimed at Communist seizure of power in Latin American countries.

Success of the plot, it said, would turn Mexico, Central and South America into "another Poland and Czechoslovakia."

The independent newspaper quoted authoritative police sources as saying Mexico is a centre of Russian efforts to build up fifth columns throughout Latin America. Mexican Communists and political exiles from other countries were reported aiding in the plot.

Excelsior said its police sources reported the Russian embassy here controls 32 cells working throughout Latin America.

Mexican authorities caught one Red agent several months ago, the newspaper says. He carried detailed maps of the Pacific Coast and was turned over to the U. S. federal bureau of investigation.

'Flips' for Duke May be Out Says News Chronicle

LONDON (Reuters)—The London News Chronicle says today that RAF stations throughout Britain were being warned not to let the Queen's husband go for unscheduled flights, especially in jet planes.

The Duke of Edinburgh, who recently qualified for his pilot's wings, will be visiting many RAF stations this summer.

"The air council (the RAF's top command) takes the view that until the whole question of the Duke's flying career has been settled, presumably with the Queen herself, the temptation to 'go for a flip' should be avoided," the paper says.

"It is not felt advisable for the Queen's husband to go on even short flights without the palace knowing."

First Typhoon Of Season Hits Philippines Islands

MANILA (AP)—The season's first typhoon swept out to sea tonight, leaving behind battered crops, drenched countryside and two children reported drowned in a rain-swollen river.

The 110-mile-an-hour storm flooded two-thirds of this capital city as it howled across the northern tip of Luzon into the South China sea.

Two children were reported drowned in the Talisay river in east-central Luzon.

Philippine News Service estimated property damage at 1,000,000 pesos ($500,000) in Cagayan province of northern Luzon alone. Damage to rice, corn, coconut and tobacco crops was reported heavy.

THERE IS NONE BETTER!

bring it in for a LIGHT ENGINE OVERHAUL
we'll install
Sealed Power PISTON RINGS

We'll also, for one inclusive price, adjust carburetor and ignition, check valves, clean spark plugs and install new bearings and gaskets—refill with new lubricants.

$42.50

BELLEVILLE MOTOR CAR CO. LIMITED
MERCURY - LINCOLN - METEOR DEALER
14 Bridge St. W. Phone 337
"A GOOD PLACE TO DEAL"

Mortality Rate In Zoo Increases

SYDNEY, Australia (AP)—The mortality rate in Sydney's Taronga Park zoo is zooming these days.

Zoo authorities announced today that a female chimpanzee in the park collection twisted the rope of a swing around her mate's neck, then jumped on the swing seat until hubby conked. Keepers tried artificial respiration for an hour without success.

And some vandal hurled a brick into an enclosure housing a kodiak bear couple. The brick hit the male bear, swimming in a pool. His mate rushed into the pool and held the unconscious bear's head above water for 10 hours, but keepers were afraid to enter. In the morning, the exhausted female was still holding her by-then-lifeless 1,400-pound mate. A post-mortem showed death by drowning following concussion.

Candidate Says He Has Paid Debt to Society

VANCOUVER (CP)—John Perdue, president of the British Columbia Social Credit League, said Wednesday night that a "foolish mistake" he made 25 years ago while seeking work got him into trouble with the law.

He said he had paid his debt to society and is confident the people of the province will "place Christian principles before political expediency."

Mr. Perdue, a candidate in Mackenzie in the June 9 provincial election, made his statement in a radio broadcast from a Vancouver station. He was replying to a charge made by Dr. W.N. Kemp at a political meeting that Mr. Perdue "has been convicted on more than one occasion of obtaining money under false pretences and similar crimes in Vancouver." Dr. Kemp is running as an Independent in Vancouver point Gray.

Mr. Perdue said he came to British Columbia from Ontario 25 years ago, had difficulty getting a job, and "foolishly" used a licence obtained from a friend for a job for which he was qualified but unlicenced.

He said:

Received $50.

"I received $50 in advance as expense money for the position, and proceeded to buy clothing and other items necessary to undertaking the job. But before I could start work it was found out that the licence was not mine and I was charged with obtaining $50 under false pretences.

"Because I did not have the money to return, I was sentenced but later I was unconditionally released without having served my full time. This was 25 years ago and I have paid my debt to society."

Mr. Perdue said he is returning to Mackenzie to continue his campaign. He repeated a statement made Monday that he has called an early meeting of the board of the Social Credit League and "if it is the opinion of the board that I am detrimental to the movement in any way, I shall immediately tender my resignation as president. . ."

Elizabeth Tours Northwestern Part of London

LONDON (AP) — The Queen toured northwest London today taking the happy celebration of her Coronation to neighborhood streets. School children, hospital patients in wheel chairs and red-coated Chelsea pensioners—veterans of Britain's past wars—were among the thousands packing the sidewalks along the 20-mile route. All cheered wildly as the Queen waved and smiled.

She rode in a limousine with the top down. The Duke of Edinburgh was at her side.

This was the second of four drives through the capital to mark her crowning in Westminster Abbey. Wednesday the couple drove around the bomb-scarred slum area of northeast London.

Today's round-trip from Buckingham Palace took them to riverside Chelsea, and up to the northern heights of Hampstead.

The Queen and the Duke rode through streets decorated with bunting and the many flags of the Commonwealth and Empire. They were escorted by police cars and motorcycles.

The Queen wore a blue coat and a tight-fitting white hat. The Duke had a brown topcoat. He was bareheaded.

The only quiet moment came outside a church in western Hammersmith. The Queen slowed her auto as she passed and flashed one of her special smiles—for the silent crowd here were all deaf mutes, who had been conversing excitedly in sign language for hours before the Queen's arrival.

President Re-Elected

SUDBURY (CP)—Walter Crosbie of Thorold was re-elected president of the Ontario Council of Carpenters and Joiners (AFL-TLC) at the closing sessions of its 41st annual convention today. E. Boyer of Kitchener was returned as secretary-treasurer.

Members of the 1953 executive are Wayne Sawyer of Kapuskasing, A. J. Campbell of Kingston and William Stefanovitch of Windsor.

STERASYL
Means SAFE DRINKING WATER
No need to boil water — no taste of added chemicals.
STERASYL
gives
PURE, CRYSTAL-CLEAR WATER
from River, Lake or Well. Filters out all solid particles, kills the bacteria.
Ideal for Camp, Cottage or Farm Owner.
Complete, priced from $7.50
C.C. WALKER HARDWARE CO. LTD.
Front St. Phone

137 Children On Picnic Victims Of Food Poisoning

MONTREAL (CP)—All but 18 of the 137 children who started out for a picnic at Belmont amusement park and ended up in various city hospitals with food poisoning were returned today to an orphanage at Waterville, Que.

Waterville is in the Eastern Townships near Sherbrooke.

The boys were victims of food poisoning, the result of eating ham and egg sandwiches prepared two days before the outing. The sandwiches were stored in a compartment near the engine on chartered buses. Doctors said the heat and fumes from the engine could have spoiled the meat.

When the children began eating about 5 p. m., some complained of sore stomachs. Shortly other boys began "dropping like flies." Several doctors from nearby were called and city hospitals sent ambulances to the scene.

Later the group was taken to hospitals where stomach pumps were used. Only 18 were kept under observation.

Some religious brothers in charge of the orphans were also affected.

Prince Charles Wins Top Prize At Cattle Show

BATH, England (AP) — Prince Charles carried off top prize with his bull "Buthay Drummer Boy" at the Bath and West Agricultural Show today.

It was the first time the 4½-year-old prince had exhibited cattle from his royal farms at the show, one of the biggest agricultural meets in Britain. The farms are managed for him by professional stockmen.

The little prince was not present to see his bull, a year older than its owner, win the supreme championship of the Devon breed and three other special awards.

While West of England farmers were applauding the prince's win, Charles himself was leaning out a Buckingham Palace window and clapping delightedly as soldiers — which interest him much more than beef on the hoof — marched past in scarlet tunics.

They were guardsmen rehearsing for next week's trooping of the color ceremony, at which the Queen will take the salute.

SPECTACULAR
USED CAR
BARGAINS
AWAIT THE THRIFTY SHOPPER AT
BONN MOTOR'S
SELLING OUT
S-A-L-E
★
BONN MOTOR SALES LTD.
163 DUNDAS ST. E.

Beautiful Bathrooms...
Sparkling Kitchens...

With "STRAD"
PLASTIC WALL TILE
● 8 PLAIN COLORS
● 10 MARBELIZED COLORS
● 6 PEARLIZED COLORS
54c Sq. Ft.

BARCLAY WALLBOARD
PERMANENT - COLORFUL
PLASTIC FINISH ON TEMPERED MASONITE
EASILY AND QUICKLY INSTALLED
WIDE RANGE OF COLORS
45c Sq. Ft.

QUAKER WALL TILE
The Tile-like Covering That Comes in Rolls.
Easy to Install — Easy to Maintain.
75c Running Ft.

STRADWICK'S LTD.
390 FRONT ST. PHONE 3288

THE ONTARIO INTELLIGENCER
Published Daily by
Ontario Established 1841 — Intelligencer 1837
THE ONTARIO INTELLIGENCER LIMITED
Belleville, Ontario, Canada
Subscription rates:
By carrier in Belleville: 35 cents per week.
By mail in Canada: $9.00 per year; $4.75 for six months; $2.50 for 3 months.
By mail to U.S.A.: $9.50 per year.
Members of The Canadian Daily Newspaper Association; Member of The Canadian Press; Member of the Audit Bureau of Circulations.

NOW TO THE DEPTHS

With the conquest of Everest, reports Reuters News Agency, adventurous man now turns, from the roof of the world to the depths of the sea.

Thirty years of bitter failure passed before New Zealander E. P. Hillary, 34, and the Sherpa guide, Tensing Norkay, 39, planted the flags of Britain, the United Nations and Nepal on the 29,002-foot summit of Everest.

Now five days later scientists and explorers are discussing the ocean beds and laying plans to probe their secrets so that no part of the globe remains hidden in the shadows before the light of 20th. Century progress.

"Explorers must now turn their attention to the undiscovered depths of the ocean," Sir Douglas Mawson, famous Australia Antarctic explorer said in Adelaide, Australia. The fields of physical achievement are becoming fewer, he said, but the ocean remains "a great unknown sphere."

Taking him at his word is the shaggy-mustached Belgian scientist August Piccard, 69, virtually the only man today constantly delving into the mysteries of the sea.

At the French naval base of Toulon secret tests are being carried out with the 10-ton steel diving bell in which Piccard plans to explore the ocean bed at a greater depth than ever before.

Piccard plans to go down nearly 10,000 feet this summer off the Italian island of Ponza, near Capri. This is nearly 7,000 feet more than the record set up by American Explorer Charles William Beebe off the Galapagos Islands in 1934.

Piccard will explore unknown plant and animal life with the help of powerful searchlights attached to his new, Italian globular bathysphere.

In 1948, he abandoned a projected 18,200-foot descent off Cape Verde Islands because his bathysphere was damaged in a trial dive. Now Piccard says that at the end of the Ponza expedition, he may make a balloon ascent of 100,000 feet—to find out whether life exists on Mars.

While scientists plan new conquests, the world outside the laboratories has not forgotten the achievement of the men still on the icy walls of Everest.

Mrs. Tensing Norkay and her two children, family of the Sherpa guide Tensing, had a caller at their humble home at Darjeeling, West Bengal, a special messenger from Dr. H. C. Moorkerji, governor of the state.

"Permit me, madam," the governor said, "to congratulate you on the glorious achievement of your husband Tensing Norkay who has set up a mountaineering record by being the first man to set foot on the summit of Everest . . . I cannot but exalt in his glory, which will rebound to the credit of all our countrymen in the eyes of the whole world."

Congratulatory messages from the Queen, the Duke of Edinburgh, Prime Minister Churchill and the U.S. State Department await the return of the 13 triumphant British climbers at Katmandu, capital of Nepal. The British team is expected there in two weeks' time.

Its most prized possession will be a photograph of the three flags fluttering at the roof of the world. Full details of how they got there will not be known for several days.

AN IMPORTANT COMPROMISE

Last week, President Eisenhower made a statement against isolationism, in refuting a speech made by Senator Taft. This week, he has shown the strength behind his stand. He has persuaded Congressional leaders to cancel a rider of a highly isolationist nature to a proposed bill.

The proposed bill, points out the Montreal Gazette, puts Congress on record as opposing the admission of Communist China to the United Nations, to take over the seat on the Security Council presently occupied by Nationalist China.

The rider would have pledged that the United States would cut off all financial contributions to the U.N. if Red China were seated.

The President has accepted the bill; he has, indeed, strengthened it by promising that the U.S. will lead in the fight against admission of Red China. But he promised this action on the condition that the rider be withdrawn. The rider has been dropped.

The significance of this Presidental manoeuvre is far-reaching. The eventual U.S. position on China, if a truce is negotiated and Peking is proposed for the Security Council, can only be guessed, at this time. But a change in viewpoint is already apparent.

The rider meant that Washington would never accept Red China as a U.N. member; it would retire from the U.N. first.

The bill, without the rider, means that Washington will fight the acceptance of Red China to the extent of its considerable resources; but it implies that it will accept China if the other members of the U.N. win that fight.

This is a shift toward the British position.

Britain evidently believes that, once a member of the U.N. hierarchy, Red China might be wooed from Russia by a renewal of her old trading links with the West. Britain needs her old China market.

So does Japan and, to a lesser degree, the U.S. itself. If Japan could retain her China market, she might be able to support herself once again; the U.S. taxpayer is supporting Japan right now, and has been since the U.S. embargo forbade trading with China.

The contest, in the U.S. Congress, is one between idealism and expediency, to accept China and help Japan, or reject China and continue to subsidize Japan.

U.S. acceptance of Communist China would not be without precedent. The U.S. is already aiding Yugoslavia, which is also Communist. Will expediency win again?

It is possible.

JUST FOLKS

By EDGAR A. GUEST

(Copyright, 1953, Edgar A. Guest)

GIVE AND TAKE

Life is a game of give and take.
First come the rattle babies shake.
Then they're flung upon the floor,
To be discarded evermore.

Dolls for the little girls, and toys
Designed for eager growing boys
Bought with greater joy and pride
What time and growth have thrust aside.

And so it is all down the year.
For each lost joy a new appears.
For youth the strength for ventures bold,
The calm of wisdom for the old.

No age entirely bleak and bare.
Life's pleasures are for all to share,
For old and young delight to find
This world seems perfectly designed.

OFF THE RECORD — By Ed Reed

"All right Joe, quit clowning and get back on the job!"

LOOKING BACKWARDS

GLEANINGS FROM OUR FYLES OF BYGONE DAYS

20 YEARS AGO

JUNE 4, 1933

Major B. C. Donnan, Crown Attorney for Hastings County, has been created a King's Counsel.

Leo St. Denis and Calvin Bey, of this city, while walking along the side of the bay bridge saw a large sturgeon floating on the water sunning itself. They estimated that it was four feet in length. The big fish lazily rolled on the surface of the water unafraid of the noise of cars and people on the bridge.

The renovation of the interior of the auditorium of the city hall is about completed.

Miss Helen C. Deroche, daughter of Judge and Mrs. Deroche, of this city, has passed the final examinations in law and will be called to the bar at Osgoode Hall, Toronto, on June 15th.

Bill Holway entertained 24 of his friends at a bachelor's party at his home on Church Street last evening. The event was most enjoyable.

30 YEARS AGO

JUNE 4, 1923

Forty officers, who served in the Great War, were present at a dinner at Hotel Quinte in commemoration of the Battle of Sanctuary Wood. Lieut.-Col. Roscoe Vanderwater, D.S.O., officer commanding the 15th. Battalion Argyll Light Infantry and president of the association, presided, assisted by Lieut. Kelso Roberts, the vice-president. Following the toast to the King, Major B. C. Donnan proposed the toast to Canada and the Empire to which Major-General Griesback responded. The toast to Canada's defence forces was proposed by Major R. D. Ponton and responded to by Brigadier-General A. E. Ross. Col. Vanderwater called for a silence of one minute in memory of fallen comrades following which an address was delivered by Captain the Rev. S. E. McKegney, M.C., of Ford City. Capt. P. M. Little presided at the piano for the rousing choruses rendered by the officers.

Mr. William Morrison is spending a vacation at his former home in Boston, Mass.

Mr. James V. Lapum spent the King's birthday at his home at Centreville.

40 YEARS AGO

JUNE 4, 1913

The King's birthday was celebrated here and fully twenty thousand people were in town. There were parades, sports, and an aeroplane ascension. Mayor J. F. Wills sent the following message to His Majesty King George: "Your loyal subjects of the city of Belleville wish you many happy returns of the day." Later a reply was received which read as follows: "I am commanded to express His Majesty's sincere thanks to you and the citizens of Belleville for their congratulations and loyalty assurance. Signed, Stamfordham."

Mr. J. L. Hess of the local Y.M.C.A., will have charge of the Y.M.C.A. tent at Barriefield military camp.

50 YEARS AGO

JUNE 4, 1903

Mrs. John Lewis has returned to her home after spending the winter in Cobourg.

There is a feeling in the air, that rain is coming; it can't come too quickly.

Mr. Charles C. Leavens has been awarded the contract to supply coal to the D. and D. Institution, Trent Road.

The stables and an adjoining shed at Massassaga Park were destroyed by fire early this morning. The buildings were owned by Mr. Wheeler.

Mrs. Joseph Locke, wife of the pastor of the Tabernacle Methodist Church, was presented with a handsome rocking chair by a few women members of the congregation.

The Belleville lacrosse team went to Hastings yesterday and defeated the team of that town by a score of 8 to 1. Belleville had only eleven players and the Hastings team, being good sports, dropped one of their men. The following composed the Belleville team: J. Diabo, W. Hitchon, M. Cook, A. Leaf, J. Diabo, F. Acton, E. Ford, H. O. McGuire, H. Kennedy, W. Whitty and J. A. Winchester. Umpires: J. O'Sullivan and R. Thompson. Timekeeper, T. Howard.

THE PACKSACK

By GREGORY CLARK

After all, why should colors harmonize? Now that the sport shirt season is here, this is a timely question. In the stores, the new model sport shirts for men are revealing some shocking color contrasts, and the more expensive the shirt, the wilder the colors. Designs lean sharply in the direction of what artists call abstract, and we can begin dimly to see what our artists have been driving at the past few years: they wanted to liberate us from humdrum clothes. By putting together clashing colors and shapeless designs, they have accustomed us to the idea of collision. Now we can wear them, and think nothing of it.

How did this notion of harmony in color come to us? Are we born with a natural sense of harmony in color? Since some of us are color blind, others of us partly color blind, and since science has suggested to us that few of us see things alike, the chances are that only a few of us, a kind of dictatorial minority, has been born with a sense of color harmony. And like most minorities, they have stepped in to govern all of us according to their lights.

Or is color harmony something entirely outside our own decision? In nature, there is an almost universal color harmony. The harmonious relation of greens and browns is summer, the marvellous harmonies of almost every shade in the spectrum of autumn, were there ages before man's eyes became the high and authoritative thing it presumes to be today. So what we decree to be harmony, to our way of thinking, had been adopted by blind nature when we were still tadpoles.

If harmony of color is nature's choice, then the best way to assert our independence of nature—which we have been anxious to declare for the past 5,000 years or so—is to challenge harmony as we are now doing in the sport shirts. Every clash and clang of color we are to see this coming summer is an act of defiance, a snoot thumbed at nature. And those we see wearing these valiant garments we may accept, despite any instinctive feeling we may have to the contrary, as noble champions of man's liberation from nature's immemorial thrall.

Scared for Life

(Hamilton Spectator)

A doctor says that work startles children. And some people never get over the scare.

Costly Slips

(Sudbury Star)

Just a slip of the pen can cause a man a lot of expense, says an economist. Or just a slip of a girl.

A U.S. Tribute to The Crown

(New York Times)

The world pauses today and turns its eyes toward London, where a young sovereign with a glorious name and heritage is to be anointed and crowned. Her diadem is a symbol of more than the allegiance of a people and a far-flung Commonwealth and Empire. It reminds us all that tradition and heritage are binding forces, that love and romance still make the world go round, that the Divinity which "doth hedge a King" is only really strong when it rests in the hearts of his subjects.

Elizabeth II has won all hearts, including our own. But why should we care that, for still another time in a thousand years, a crown is raised in holy hands and set upon another head? Beauty, youth, motherhood, virtue, devotion—we see them and they stir our hearts, but there is surely more to it than that. We might be less interested if instead of a charming young woman some dignified, middle-aged man were being crowned—and yet we would still be greatly interested.

In the long roll of monarchs whose uninterrupted line goes back to Alfred the Great, the women were few and the men were young or old, good or evil, wise or foolish. Some brought glory to England and some disaster. The bravery of Richard the Lion Hearted, the wickedness of Richard III, the bigotry and weakness of Edward VI, the statesmanship of Elizabeth I, the madness of George III, the stodgy virtues of Victoria—as the pageantry of these many centuries unfolds we see that all sorts and conditions of men and women had their day in Westminster Abbey and passed on. What survived was England, Britain, the Empire, the Commonwealth, democracy, common law, tolerance, the parliamentary system.

* * *

Those of us whose ancestors may have come from Britain, or more likely from the European Continent or Africa or Asia, see nothing strange in calling the United States an Anglo-Saxon civilization. What we see consecrated today is therefore an institution and a way of life. One does not need to be British to grasp the virtues and the greatness symbolized in the Crown placed on Elizabeth's head. Long ago we absolved ourselves in America "from all Allegiance to the British Crown." Yet even then, and surely today and surely as long as we cherish the values by which we live, we too must pay homage to the symbol and meaning of the British Crown.

There are those who see more glory in the Crown of St. Edward and its radiant young Queen today than in the weakened realm and empire over which she reigns but does not rule. Perhaps it is so. All things are relative in this world, and the greatest of empires and civilizations sooner or later give way to new empires and new civilizations. We do know that if British civilization fell we too, and all we live for, would go down before new barbarians into another Dark Age. This cannot be, nor are there the true signs of such a tragedy.

Who can think so as he glances with his mind's eye today across oceans or continents and sees the enthroning of another British monarch? Is Britain really weak? Six hundred million subjects are paying tribute from lands over which the sun never sets. They feel their common bonds of traditions, ideals, mode of government, material interests, strategic unity. They see their common symbol in the Crown which is being placed on Elizabeth's head.

* * *

Much has been lost, but not all, and much has been gained. There is no place in our century for the form that imperial greatness took in other days. England was never more than a little patch of "green and pleasant land" in a world of vast continents and oceans. She has known other days of adversity, and more than once the prophets of doom have written a premature "Finis" to the long greatness of her history. Yet as Emerson said more than a century ago: "She sees a little better in a cloudy day, and in storm of battle and calamity she has a secret vigor and a pulse like a cannon."

Today of all days one feels the vigor and senses the enduring power that can make a young woman the symbol of such greatness. Yet our hearts tell us that we must not lose the person in the symbol. Elizabeth is loved for what she is as well as for what she stands. Her burden is one of the heaviest that any individual must bear in our times.

"What infinite hearts-ease must
Kings neglect,
That private men enjoy?"

Shakespeare's Henry V asked himself. They must give up much, but all the world has seen that Elizabeth is a happy woman, happy in her family and in a life that retains a certain simplicity and earthiness in the midst of the exalted cares of state. The prayers, the rejoicing and the good wishes that go out for her today from all over the world will be that she remain happy and that Britain remain great.

Butler Seen Likely P.M.

(Montreal Gazette)

Those who saw Sir Winston Churchill at the Coronation, magnificent in his uniform of Warden of the Cinque Ports, or who heard him introduce the Queen for her message over the radio, must have felt that the old Churchill manner has lost little of its power. Yet it is only natural that speculation should continue as to the shoulders on which, in due course, his magnificent politcal mantle will fall. Political fortune has surprising shifts and changes. It is now beginning to appear as though Rt. Hon. R. A. Butler, a very un-Churchillian figure, may one day be called upon to take his place.

The feeling seems to grow that the man to lead England, as Sir Winston's successor, should be a man capable of finding adjustment for Britain's inner perplexities. Britons generally have become preoccupied with the problems of their welfare services. The feeling grows that Britain's standard of living at home and her prestige abroad depend upon resolving the difficulties that have been left by the losses of war, the weight of social security, and the costs of armament. The key to all these problems—if any—belong to the Chancellor of the Exchequer. And the Chancellor of the Exchequer is Mr. Butler.

Mr. Butler is not a spectacular figure. He has been described as "pale and pensive," and as "quietly pushful." But there is something in British political tradition that looks with confidence upon a man capable of solid compromise.

Whatever may be said in election campaigns, or in the excess of party feeling, the fact has now emerged that Britain has been left with a vast superstructure of social security, and with the problem of how to pay for it. No one in office is ever likely to suggest that the second problem might supply the answer to the first: cut down the social services. The social services are now, to all intents and purposes, politically untouchable.

Mr. Butler's problem, therefore—and his possible success—lies in finding a way to maintain these services without breaking British backs. And it is also part of his problem to find a way to have a welfare state, without having the state wrap up British freedoms in triplicate forms and put them into a pigeon hole.

As Chancellor of the Exchequer, Mr. Butler has already been indicating to the British people the general policies he would follow as Prime Minister. The first feature of this policy is that little, if anything, should be added to the burden for the present. The second feature is that a trend towards lower taxes should replace the recent trend for taxes to devour more and more. To achieve this seeming paradox, the tax structure will be moderately reconstructed, to stimulate those who would save and invest, in order that the economy as a whole may expand, thereby providing a larger field for tax revenues.

It is far from being a sensational policy. But it may represent just about what the British people will want. Undoubtedly there are those — and Mr. Aneurin Bevan is the noisiest among them—who urge the Labor party to push forward into absolute socialism. But most Britons might be prepared to settle for a Government that would not take anything away from the existing services and would not enlarge the tax burden by adding new.

It is probably just because Mr. Butler is recognized as no doctrinaire, that the people accepted his last two budgets, different as they were from those of his Labor predecessors. The British political leader of the future may not be a man who succeeds in rousing cheers. He may be, oddly enough, a man who succeeds in making the voters sigh. The future may belong to the man who can inspire relief, even if they come from different quarters — a sigh of relief that the social security structure will not be broken down, and a sigh of relief that its burdens will not be increased.

Mr. R. A. Butler—unsensational, prudent, cautious, honorable—may be just the man to give the people the compromise that they want, and which no other political leader of the future may be quite as well able to guarantee. It is Mr. Butler who may have come closest to working out a formula that will enable the British people to march forward by marking time.

Need Brighter Men

(London Free Press)

Men's clothing needs brighter colors says tailor. Maybe the clothing we have now needs brighter men.

Personal Health Talks

By DR. WM. BRADY

GAME CALLED ON ACCOUNT OF OTHER PLANS

My dear Dr. Brady:

You probably will not remember me...In addition to sending me pamphlets from time to time, you challenged me to a lawn bowling contest with a friend of yours about my own age, 94 the 24th of February, '53.

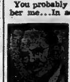

Dr. Brady

I may take your friend on a little later, as I have many relatives in your neck of the woods who have invited me again and again to visit them.

In the season I bowl one or two days in the week and go a round of golf twice a week.

I think, Doctor, that I smoke too much. Have you a pamphlet on the effects of smoking or suggestions to help break the habit?

(Signed)———

No, no, I have thought of you many times since I challenged you to meet my boy on our green any day in the year at your convenience. That was in 1951 when you were 92 and he was 2 months younger.

Maybe it's just as well that you didn't impose upon your unwary relations out here. I'm sure my boy would have beaten the living daylights out of you.

But I must now withdraw the challenge, with a heavy heart, for the beloved doctor packed his bowls and slipped away to other greens shortly before what would have been his 94th birthday anniversary.

On or off the bowling green it was a privilege and an honor to know the doctor, a gentle man in every sense of the words.

At the age of 19 he was a factor to be reckoned with in every game he bowled.

If he came to the green via bus instead of driving his own car, he would hop off and hustle across the boulevard with the signal, like a school boy.

Whether playing the game or looking on, immaculate was the word associated with the doctor's personality, as gentle was for his character.

I received an indelible impression one day when the doctor finally offered me a hint for this column. I had often begged him to give me pointers on How to Be Youthful at Ninety, but he had always shied away from it until this occasion. He looked at me a moment and said "Well, that's one thing I never did." I was about to ask what thing, when I realized he was looking at the pipe in my mouth. Immediately the good doctor seemed sorry he had made the remark, but I'm glad he did, for it emphasized the man's unexceptionable living habits.

I do not know how much you smoke, sir, but I believe moderate smoking is generally harmless. Excessive smoking is injurious to health, vite and longevity. In another talk we'll define moderate and excessive smoking.

QUESTIONS & ANSWERS

By-Word?

In my home when I was growing up it was always "Dr. Brady says" this or that. Your name was a by-word then. Now I have four growing goys of my own and it's still a by-word. (Signed)

Answer—Thank you, Ma'am. It is on the bowling green, too. Shocking, some of the names Class B bowlers call me and my ancestors.

TODAY'S TALK

By GEORGE MATTHEW ADAMS

THE HOLY PATH OF FAITH

A reader has written asking me why it is that God allows war, catastrophe, and so much sorrow in the world? I cannot answer, nor have I ever met anyone who could answer that question clearly without doubt. We do not even know why criminals often prosper while many a saintly person has to bear suffering and habitual misfortune.

I can only say I believe that there is no injustice in the rule of God. Only through the holy path of faith are we led to a perfect understanding that is able to give to any of us a peace that overcometh all fears and questionings. Take the example of the soldier whose young life is offered upon the altar of freedom. There must be a very choice place in the here-after for such a one who questioned nothing but who gave all.

The scientist and naturalist do not question God, for they see Him in everything and everywhere. Their vision becomes spiritualized. Theirs is the holy path of faith by which they live and demonstrate God in their daily lives. A reader of these Talks, in Texas, has kindly and thoughtfully sent to me a glorious box of Jasmine flowers. They have scented my entire home with their delicate fragrance and beauty. They will, in time, wilt and only their memory will remain, but that memory is like the soul of man which is immortal!

No one, who travels the path of faith in his daily life can ever be truly defeated. He is as truiumphant as the return of each Springtime, with its freshness, newness, revelation. God is closeted within his heart! God alone is the answer to all, for He is over all. It's the skeptic who is unhappy, lacking confidence, not the believer.

Every prayer ever uttered must be clothed with faith. Without it that prayer would be futile. We must believe in the efficacy of prayer before we give it a voice, and render it as a petition before God. David, the Psalmist, traveled this path of faith, as he exclaimed: "Surely goodness and mercy shall follow me all the days of my life, and I will dwell in the house of the Lord forever."

Strength for the Day

DR. EARL DOUGLASS

DON'T WAIT TILL YOU LOSE IT

There is a student graduating from one of our universities this month who interests me a great deal. He entered a number of years ago—more than four—as a freshman, just about as fresh and irresponsible as they come. It took him a whole semester to learn that he would have to study if he wanted to stay in college, and by that time it was too late. He was out.

He went into the service for two years, and came out a changed man. Readmitted to the university he worked hard and well. But before his second year was over, his reserve unit was called up, and he was shipped off to Korea. There he was reported dead, but he was only wounded—although seriously. Finally he was sent home and released from active duty.

Back to the university he came for the third time. Probably no man in his class values a college education as much as he does. His instructors know him as a serious student who carries off good grades. Twice, he knows, he has lost his chance—this time nothing can stop him.

An old but true maxim says that we never value things enough until we lose them. Be wise—learn by other's experience, not your own. Make the most of your blessings while you have them.

SCOTT'S SCRAP BOOK — By R. J. SCOTT

In and Around Middleton Park

Trenton

By NORMA LEE
PHONE TRENTON 3154

RCAF Women's Auxiliary To Purchase Obstetrical Table

Trenton Memorial Hospital is to have a new obstetrical table as a result of the efforts of the RCAF Trenton Women's Auxiliary.

An agreement to purchase the table costing $1,185, was made at the regular monthly general meeting of the auxiliary held, recently, in the Air Marshal Breadner School auditorium.

On a motion made by Mrs. A. L. Ashton in May, the membership voted in favor of the purchase. Since two separate votes are necessary under the laws of the present WA constitution, to complete the motion, the second favorable ballot was held at the June meeting.

The motion read: "Moved that the RCAF Trenton Women's Auxiliary purchase a delivery table, costing approximately $1,185, for the Trenton Memorial Hospital with the profits, approximating a sum agreed upon by a meeting in January 1953, from the "S. S. Quinte" Coronation Cruise variety show and with money from a separate WA fund."

Since the allotment of money for the hospital from the variety show profits did not cover the cost of the table, the auxiliary agreed to pay for the balance of the cost of the table out of a separate WA account.

With the purchase of the table the auxiliary will have spent approximately $8,000 on equipment for the Trenton Memorial Hospital, opened slightly more than two years ago. The large amount of money represents a great deal of effort by an organization, formed during the war years for "mutual help, improvement, social relaxation and aid to the community."

Reports Given

Mrs. E. R. Johnston presided at the final meeting of the season and called for reports by Mrs. D. J. Fisher, treasurer, and Mrs. C. E. Maitland, secretary.

Mr. G. D. Dwyer, principal of Breadner School, was presented with a small gift in token of appreciation for the co-operation he gave in arranging facilities for auxiliary meetings and other functions during the past year.

Mrs. B. W. Coker read an interesting report on the auxiliary sponsored opera trip to Toronto on Thursday, May 28; Last Thursday afternoon at 4 o'clock, seventeen people boarded the chartered bus for Toronto to attend the opera "Lohengrin". The warm, bright day helped make the journey very enjoyable and we arrived at our destination at 7.15 p.m.

The overture began sharp at 8 p.m. and the curtain rose at 8.15 p.m., and from the beginning to the end we were in a world filled with beautiful symphonic music and wonderful singing together with dramatic action and perfect stage settings. The leading artists gave their all to the performance and really held the audience to the very end.

It was 12.30 a.m. when the performance ended. Everyone felt that they had a splendid evening and one long to be remembered. Several of the party remarked that they certainly would attend next year if at all possible.

It might be mentioned we arrived home at 4 a.m. and that we stopped at Port Hope for coffee. But, even though, we were all tired it was worth it."

Mrs. W. Weiser read a report on the Thank-You Tea held in the school auditorium on Saturday, May 23. Approximately 180 attended the function sponsored by the executive whom Mrs. Weiser thanked.

Appointed to Committee

Mrs. Campbell MacDonald was appointed representative to the Breadner School library committee. She will assist with the purchase of $800.00 worth of books which the school will receive as a result of the "S.S. Quinte" Coronation Cruise variety show.

A letter of thanks from the Salvation Army was read to the meeting. In response to their Red Shield appeal, members of the auxiliary canvassed Middleton Park and surrounding areas and raised a total of $775.50.

Mrs. W. B. Walker reported that $22 had been spent during the month of May on social welfare.

A near record total of 78 babies were born in the Trenton Memorial Hospital during the month of May. Mrs. J. N. Mombourquette added that nine were under five pounds and that twenty-seven babies were of Air Force parents. The monthly record of 79 babies born was established in 1951.

Mrs. W. Weiser reported on two major projects which the auxiliary is presenting this week. The Arts and Crafts Exhibition and Sale on Saturday, June 6, and two 1-act plays are being staged on June 3 and 4 in the Air Marshal Breadner School auditorium.

Mrs. H. L. Harris, Opportunity Shop manageress, called for volunteers to work in the shop during the summer months and added that the shop will be closed on Saturdays during July and August.

Mrs. R. F. Murray reported that 35 new members had been called upon during the month.

Mrs. A. L. Ashton, Trenton Centennial representative, reviewed the activities planned by the Centennial committee and called for volunteers to work in booths. Several names were received by Mrs. Ashton. It was moved by Mrs. A. M. Halkett that the auxiliary present a prize of $25.00 for the Centennial Baby Contest and in the event that this contest is dropped the prize to go to another contest.

Slate of Officers

Mrs. B. R. Brown presented a slate of officers for the 1953-54 executive. Nominations were received from the floor for several positions and voting followed. The new slate includes: Mrs. J. G. Kerr, honorary president; Mrs. E. R. Johnston, past president; Mrs. C. C. Lee, president; Mrs. D. G. Madill, first vice-president; Mrs. J. C. Dolan, second vice-president; Mrs. A. M. Halkett, secretary; Mrs. J. Cockerell, treasurer; Mrs. A. L. Ashton, social welfare; Mrs. A. Behan, arts and crafts; Mrs. J. L. Herman, welcoming; Mrs. R. C. Diamon, entertainment; Mrs. R. G. Boorman, well-baby clinic; Mrs. F. H. Bowler, opportunity shop; Mrs. W. G. Dever, Trenton Memorial Hospital; Mrs. E. K. Fallis, membership; Mrs. R. Sjostrom, refreshments, and Mrs. J. LaBrash, press representative.

Mrs. W. G. Dever, accompanied by Mrs. P. Wilkinson, sang "At the End of the Day" and "I'll See You Again" during the counting of the ballots. Also accompanied by Mrs. J. M. Spencer at the piano, Mrs. Dever lead the group in a sing-song. The new executive will take office at the conclusion of the September meeting.

'Coronation Tree' Is Planted In Wellington Memorial Park During Colorful Celebration

Wellington (Special) — Under brilliant June skies this lake-bordered village joined with the rest of the nation in a colorful impressive celebration of the Coronation of Her Majesty Queen Elizabeth II on Tuesday.

Commemorative services, a gala parade that moved slowly along flag-bedecked streets, sports and other features attracted thousands of people from all parts of the county and district.

Special features of the day's celebration were the planting of a "Coronation Tree" in the village's pretty park and the installation of "Coronation benches" adorned with engraved plaques. The benches were formally presented to the village by the Board of Trade through past-president Lyn Greer while Mrs. Jack Ogilvy, president of the Ladies' Auxiliary of the Canadian Legion Branch officiated at the tree-planting. A plaque will be placed on the tree, a hard maple at a future ceremony.

Reeve James Cleminson, and his village council opened the celebration at the commemorative service with the "Recognition Statement." The narration of the Coronation was read by Principal Arnold Anderson of the Consolidated School while a prayer for Her Majesty was said by the Rev. A. Poulter, of the Wellington United Church.

Prayers Said

Following the singing of hymns a prayer for the representatives of the Queen and Canada was uttered by the Rev. C. P. Heaven rector of St. Andrew's Anglican Church. The resolution of loyalty was read by Mr. Milton Snider, public school principal while the responsive psalm was read by Mr. Stapley, of the Pentecostal Church.

At the conclusion of the service a wreath was deposited at the Memorial Gates by Mrs. Charles Tripp. This ceremony was followed by the National Anthem sung by the large assembly.

Mr. A. Brown, public school inspector for Prince Edward county presented Coronation medals to the school children on parade.

The result of Reeve Cleminson's appeal to villagers to decorate their homes and places of business was spontaneous. Practically every house in the village wore its Coronation colors of red, white and blue in flags or bunting or both.

The town hall was elaborately garbed in fitting colors while rows of streamers waved gaily across the main street at various intervals.

The large colorful parade was led by members of the Canadian Legion branches (from the village and Carrying Place.)

The veterans, medals aglitter in the brilliant June sunshine, swung along the main thoroughfare behind the color party. The colors were presented to the Wellington branch some time ago by Lieut.-Col. W. A. Davern and Mrs. Janet Noxon as a tribute to the memory of Mrs. Noxon's husband, the late Corporal Searles Noxon.

Led By Picton Band

Behind the legion ranks came members of the Ladies' Auxiliary of the branch, led by president Mrs. Ogilvy. Then followed the C.G.I.T. girls and the junior Women's Auxiliary of St. Andrew's Church.

Playing stirring music came the gaily-apparelled Picton Oddfellows Band resplendent in scarlet and blue uniforms. Then in long ranks came some 300 schoolchildren of the village, Hillier, Cold Creek, Burr's and Bowermans, led by their teachers, and carrying small Union Jacks.

Boy Scouts and Wolf Cub packs, gay in their colorful uniforms, brought up the rear of the half-mile parade, marching like veterans behind their respective leaders.

The parade moved along Maple Avenue past the arena to Station street thence to Main Street to the Memorial Park where a gaily decorated platform awaited the bands and speakers.

Following the program proper, "Open House" was held in the new Canadian Legion building where refreshments were served to the guests. Television sets were set up and operated.

The day's ceremonies were concluded with a dance sponsored by the village girls' softball team, which was attended by a large crowd.

Family of Seven Dies in Accident

CHICAGO (AP)—A mother, her three daughters and three granddaughters were killed Wednesday night when their automobile crashed into a Michigan Central Railroad passenger train.

Another grandchild and a neighbor girl, also passengers in the car, were injured. All were residents of Chicago.

The train, the Canadian Niagara en route to Detroit, was delayed an hour.

The dead were identified as Mrs. Catherine Zawacki, 60, her daughters, Mrs. Irene Skala, 22, reported to have been the driver; Mrs. Genevieve Kovack, 36, and Patricia Zawacki, 18, and her granddaughters, Barbara Davis, 11, Arlene Zawacki, 7, and Jacqueline Kovack, 5.

Pearson Praises Britons

LONDON (Reuters)—L. B. Pearson, Canada's external affairs minister, told Britons in a recorded broadcast Friday night that Canadians are convinced the Commonwealth has a major contribution to make to world peace and the strengthening of the free world.

The talk was recorded earlier. Pearson now is making a speaking tour through Western Canada.

"We Canadians are a North American people, closely associated with the United States, and fully aware of the extent to which our destiny is linked with theirs," Pearson said.

"At the same time we remain deeply attached to the Commonwealth because we are convinced that it has a major contribution to make to the establishment of an enduring peace, and to the strength and stability of the free world."

"SALADA" TEA
Delicious

WORK-RED HANDS
WASHDAY BLUES
Banished Forever
Inglis
AUTOMATIC WASHER
For as little as $15.00
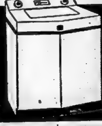
JOHN LEWIS
COMPANY LTD.
245 FRONT ST.
PHONE 4020

WHERE CRAFTSMANSHIP COUNTS . . . COUNT ON US
modern printing
Latest equipment and modern printing techniques assure you of a better printing job !
Consult us for an estimate on your next printing job. No obligation !
PRINT JOB
ONTARIO INTELLIGENCER LTD.
166 FRONT ST.
PHONE 4600

AT BOTH STORES
WAREHOUSE CLEARANCE!
OF 1952 MODELS
CROSLEY SHELVADORS
Regular Price . . 369.50
Ice Box Allowance . 70.00
WAREHOUSE CLEARANCE . . 299.50
8 Cu. Ft. Deluxe Model

YOU PAY ONLY . . . 50c DAILY
No Money Down
Very Limited Quantity
Ireland appliances
12 VICTORIA AVE. — PHONE 2255
AT BOTH STORES
Ireland's TV Centre
115 FRONT — Ph. 5232

SOCIAL AND PERSONAL

ENGAGEMENT NOTICE

Mr. and Mrs. W. T. Cunningham, of Wellington, wish to announce the engagement of their eldest daughter, Lillian Florence Mae, to Donald Guy, only son of Mr. and Mrs. Frank Sandercock, R.R. 7, Trenton, Ontario. The marriage to take place the latter part of June.

• • •

Mrs. Taylor has returned home after spending the last week at the home of Mrs. H. C. Whittard, Picton.

• • •

Mr. and Mrs. Gerald Campbell, and family, were recent visitors at the home of Mrs. John D. Campbell, Hillier.

• • •

Mr. Fred Barlow, of Shannonville, is a patient in the Belleville General Hospital as the result of an accident which caused a painful foot injury while out in his motor boat, Tuesday evening.

• • •

Mr. and Mrs. W. B. Vandervoort, 7 Purdy Street, left the city last evening for Salt Lake City, Utah, and Idaho Falls, to attend the wedding of their younger daughter, Marion Yvonne, to Mr. Val Dee Child, on June 9th, and the wedding reception in Nyssa, Oregon. While in Salt Lake City they will visit Temple Square and hear the renowned Tabernacle choir in a broadcast recital.

• • •

Dinner Party

Mrs. Gerald Campbell was hostess at a dinner party on Wednesday to a group of English war brides including, Mrs. Vernon Vanderwater and children; Mrs. Ray Brown and Gary; Mrs. P. Fritz and Lynda, and Mrs. Harry Wright, all of Wellington. At the tea hour, the guests were joined by Mrs. Harry Thompson, mother of the hostess.

• • •

OUT-OF-TOWN PERSONALS

Mr. Henry Whittard, formerly of Belleville, has returned to his home in Picton, after undergoing a serious operation in Kingston Hospital.

Weddings

KELLEY—McGUIRE

At 10.30 a.m. Wednesday, May 27, in St. Joseph's Church, Hamilton, Ontario, the wedding took place of Kiernan McGuire, daughter of Mr. Owen J. McGuire, Edmonton, Alberta, and Frank F. Kelley, son of Mr. and Mrs. Michael Kelley, of Belleville. The Rev. C. A. Clarke conducted the ceremony.

The bride was given in marriage by her brother, Mr. James A. McGuire, of Edmonton. Attired in a smart light grey dressmaker suit, she wore a white crocheted straw, halo hat with delicate veiling, with white gloves and navy shoes. Her flowers were orchids and stephanotis.

As her sister's only attendant, Miss Catherine McGuire was in a beige dressmaker suit, with matching hat of crocheted straw trimmed with a brown quill, and her accessores were brown. In her corsage were Talisman roses.

Groomsman was Mr. Wilfred Flaghler, of Montreal, while Mr. Gordon W. Fancy ushered the guests.

Floral decorations in the church were white and mauve lilacs. Wedding music was provided by Mrs. R. Baker at the organ, and Mr. Ernest Eluish, Fort William, who sang "Ave Maria".

A luncheon for the 2? guests attending was held afterward at Club 222.

The couple left for a motor trip through the Muskoka District, the bride travelling in her bridal costume, with a navy faille coat, and touches of navy and white. They will reside in Belleville.

The bride, originally from Edmonton, Alta., has been in Montreal in recent years.

Baby Daughters To Receive Spoons

Three girls were born in the Belleville Hospital on Coronation day.

Baby daughters were born to Mr. and Mrs. Percy Bannister, Corbyville; Mr. and Mrs. William Bentley, Stirling, and Mr. and Mrs. Melton Elliott, Stirling.

All three girls will receive a silver spoon from His Excellency the Governor-General, The Right Honorable Vincent Massey as his personal gift to all babies born on Coronation day.

The Governor-General made known his offer several weeks ago. All Canadian babies will receive the gift, their names being taken from the records of the Department of National Health and Welfare Family Allowance rolls.

3-D ADVERTISEMENT

WAUKESHA, Wis. (AP) — The Waukesha Daily Freeman said today it will publish the first three dimensional advertisement in newspaper history in its Friday issue. Polaroid glasses will be provided with each newspaper. The ad will run in color.

Many Attend 'Open House' At Ontario School for The Deaf

Yesterday afternoon the doors of the Ontario School for the Deaf swung wide in welcome to the many who came to the annual "Open House," where a 'cross-section' of the teaching methods were shown prior to the well-planned program consisting of the famous Rhythm Band, the fashion show and a reshowing of the Coronation tableau "Canadiana."

The many guests, parents, friends and children were most cordially welcomed by the superintendent, Mr. J. G. Demeza, B.A., who was most happy to see so many present.

During the 40 minutes tour of the various classrooms, beginning with the 2nd year students, who ranged in ages from seven to 11 years, where Miss Gardiner demonstrated the early instruction by having the children answer simple questions, such as, "What is my name; where do I live; how old am I," and by counting from one to ten, the teaching methods were shown.

Language Lesson

The next class was that of the 4th year students, aged ten, 11 to 12 years. This was a language lesson, the sorting of sentences and placing the answers which were printed on long strips of yellow paper on the proper season chart. this in turn was reversed when the strip was removed in answer to the question, as: "When does Christmas come?" with winter being the answer.

The intermediate class demonstrated the teaching of diphthongs with diagrams showing the position of the tongue in voicing these.

The senior class, those of an average 18 years was concerned with speech lip reading, the working of simple first year high school arithmetic problems as simple interest, and addition and subtraction in Algebraic problems.

Rhythm Band

Following the educational tour, the program of the afternoon was opened with the intermediate students' rhythm band, which in turn was followed by the fashion show when the tiny tots, little boy and little girl entered, hand-in-hand, made their bows, and proceeded to model the fetching little blouses and skirts, the knee pants and blouses; little blue suits with white collars and white dotted print dresses.

There were fashions for the intermediates showing two piecer jacket suits, in chartreuse, red and mauve, halter dresses with mauve skirt and white jackets, sports dresses shownig white and coral, also blue slacks with white blouses and red bolero dresses with V-shaped neckline and collar accent.

Teen-Age Styles

The senior school rhythm band at this point added their fine contribution of a selection from "Rumplestilskin", after which the teen-age styles were shown. These were of taffeta, printed nylon, and many in colorful cottons with that silky sheen. Red seemed to be a favorite with the young Miss, varying in rich shades of cherry red, Chinese red, wines, and orange red, with pale and dark blues adding a contrasting note. The jumper jacket dress in pale blue with white nylon blouse was eye-catching. The skirts showed a preference for pleats.

As well as dresses, tailored suits in shades of red, rust and grey were outstanding in their neat, trim style, with buttoned accent, and well-turned pockets.

All dresses, suits were made by the students themselves under the capable assistance of Mrs. E. Jackman and Miss N. Ketcheson.

The tableau, "Canadiana," which took part in the street parade on the day of the Coronation, winning first place with the award of $60 was re-enacted in all its lovely detail showing Britannia with Union Jack shield, and trident, denoting queen of the seas, Canada, crowned with maple leaf; the building up of a large maple leaf as each province came to present her offering; the sudden out floating of the silken Union Jack and the settling down of the protecting crown, held each spectator under the magic of that glorious Commonwealth of Nations, bringing the Coronation just a little nearer to each heart.

Following the close of the program, alternating groups were formed, some to the refreshment room, others to the gymnasium where the work of the school year was on view. This consisted of woodworking, such as outdoor furniture for gardens, and parks, consisting of benches, chairs, ladders, ornaments, under the instructor Mr. L. Hall.

Hearing Aid Stands

The inside furniture, made under the direction of Mr. H. Vaughan, was of exceptional workmanship, and showed finely wrought coffee tables with pedestal in harp design, while others were of the Queen Anne period. There were also desks, and hope chests, magazine racks, fruit bowls, and two hearing aid stands, of original design by the instructor. One in semi-circular form, and one having a moveable mirror in order that the mouth position in speaking might be seen, both by the teacher and the student. The material used in the coffee tables was of black willow, a new medium which lends itself particularly well, as it possesses an attractive grain, and is easily manipulated.

Home Economics

In the home economics department there was a splendid showing of canned fruit, peaches, pears, tomatoes, and well assembled recipe books, dainty little place cards in the shape of floral baskets; shamrocks, leaves and crowns, and some made from pipe cleaners.

The sewing department was most attractive with its display of fine needlecraft: beautifully embroidered pillow slips; place mats; bridge cloths; clothespin bags, crocheted dollies, and knit goods, as sweaters, socks, play suits, and other articles, as aprons, dresses, bedjackets, pyjamas, and blocked bed quilt top in pink and white, the white blocks having appliqued motifs.

Social Studies

The school work included social studies, history geography, arithmetic, drawing, writing, scrap books, and art work, which displayed some fine finger-painting, and paste work in colorful designs.

The farm machinery included work benches with tool chest attached, ladders; wheel barrows, iron work as sign scrolls, and various other articles too numerous to mention. There were also slides for children, and a complete farm wagon, which had carried the float "Canadiana" in the recent parade.

All in all, a distinctive and splendid showing of a year's work, bringing much credit to an outstanding school, and its staff.

Family, Relatives Honor Anniversary With Surprise Party

Mr. and Mrs. George K. Thompson, of Springbrook, were completely taken by surprise on Saturday night, when they arrived home from a drive. Their family had arranged a party of relatives to celebrate the 40th anniversary of their wedding.

The dining room table was graced with a white linen cloth, centred by a beautifully decorated three-tiered wedding cake, surrounded by white flowers in crystal vases, and flanked by tall white tapers.

Corsages were provided for the bride and her bridesmaid, Mrs. C. Sutherland and boutonnieres for the groom and his groomsman, C. Sutherland.

The bridal party was asked to take special seats and flash pictures were taken. The gifts were unwrapped and displayed and refreshments served.

Guests were present from Toronto, Hoard's Station, Springbrook, Bonarlaw, Stirling, Batawa, Unionville, Campbellford, and Omemee.

The neighbors of the village to help celebrate the event, arrived later with all sorts of noisemakers and gave the couple a rousing charivari. Refreshments were also served to them, a guest book signed and an enjoyable time spent by all.

Mr. and Mrs. Thompson thanked all their guests for this kind remembrance and Mrs. John McKeown expressed the thanks of the charivari gang for the way they were received.

BLUE BONNET WINNERS NAMED

Winner in the second Blue Bonnet Margarine "Happy Holiday" Contest which ended May 23rd were announced today with the first prize of $500 cash being awarded to Mrs. W. F. Hicks, 10611 - 112th Street, Edmonton, Alta.

Other prizes and winners in this second of nine weekly contests are: $100 Cash to Mrs. R. L. Boivin, Camp Borden, Ontario; $50 Cash to Mrs. W. D. Thompson, Dewar Lake, Sask.; McBrine Baggage to Miss Mary Bantle, Cudworth, Sask.; Mrs. K. Wyatt, London, Ont.; Mrs. W. P. Erickson, Milk River, Alta.; Mrs. Margaret Millar, Saskatoon, Sask.; Mrs. P. McIlven, Edmonton, Alta.; Mrs. Doris Lavoie, Trenton, Ont.; Mrs. Thos. Weston, White Rock, B.C.; Mrs. A. Hunt, Lethbridge, Alta.; Mrs. Wilfred Vale, Beachville, Ont.; Mrs. A. Ratzlaff, Waldheim, Sask. Northern Electric "Sportsman" Portable Radios to Mrs. Ella Fairbairn, Vancouver, B.C.; Mrs. Frank Baylis, Edmonton, Alta.; Mrs. Walter J. Freeper, Hants County, N.S.; Mrs. N. Bogoslowski, Dauphin, Man. Mrs. R. A. Neff, St. Catharines, Ont. $10 Cash Consolation Prizes to Mrs. Wilfred Peel, Calgary, Alta.; Mrs. L. P. Hebert, Bigwood, Ontario; Mrs. T. Sweetnam, N. Battleford, Sask.; Mrs. William Smith, Beaconia, Man.; Miss Helen Murby, Aurora, Ont. All prize winners have been notified by mail.

PLENTY OF TIME TO ENTER

Cash and merchandise prizes similar to those above will continue to be awarded every week until July 11th in Blue Bonnet's $10,000 Contest. To enter is easy. Simply state why you like Blue Bonnet Margarine best in 25 words or less. Send your entry with 2 end-flaps (each with Good Housekeeping Seal) from Blue Bonnet Margarine packages to Blue Bonnet Sue, P.O. Box 2128, Toronto, Ontario. Remember to enclose your own name and address and that of your grocer. Ask for Blue Bonnet Margarine and start entering today.

BBW2

Grooming Tips for Young Set

Little girls should learn good grooming at an early age, so buy daughter bubble bath and other toiletries of her own

By HELEN FOLLETT

Wise mothers know that little girls should learn good grooming early in life.

One way to help a little daughter to be dainty and well-groomed is to give her toilet articles of her own. Cosmeticians have come forward with special offerings for the younger set. A child will take pride in having her own jar of cream, the contents of which can be used when skin is sensitive.

Cuticle Cream

A cuticle cream will encourage her to look after those little pink shells on the fingertips. Then there will be no horrid hangnails to bother her. If she is edging along toward the teen-age period, she can use a flesh-tinted polish on her nails. She should, of course, have a white pencil to pass under the eaves; it takes out dust in a jiffy.

Little girls like bath accessories too. One company that specializes in junior toiletries makes bubble bath and talcum for little girls.

It is only fair that a little girl be consulted about her clothes. It is tough when she has to wear a frock or a coat that she dislikes.

If a mother has good taste in dress there probably will be no trouble or arguments. Children recognize and respect good taste. The little daughter of a frumpy, dowdy mother is most definitely handicapped. This type of mother almost always selects uninteresting colors and unattractive styles for her own wardrobe and daughter's too.

Princess Margaret Prays As 'Lillibet' Is Crowned

By ARTHUR GAVSHON

WESTMINSTER ABBEY (AP)— Princess Margaret prayed as she watched her beloved "Lillibet" being crowned Tuesday.

And when it was all over she wept.

The red-eyed Margaret held her mother's hand as they drove together in a coach from Westminster Abbey. But to the waving, cheering multitudes on the way she kept smiling.

Undoubtedly she prayed because Lillibet had said she needs everyone's prayers to help her carry out arduous duties—duties that broke the health of their father, and that the nation hopes will inspire a new golden age of greatness.

During her time in the abbey Margaret kept her eyes fixed firmly on the form and order of the service.

Her lips moved as the archbishop of Canterbury and his bishops went through the prayers.

And when the Queen was being invested, never once did Margaret lower her gaze from her sister's calm face.

But since her father's death, Margaret has been devoting herself to religion, attending post-confirmation classes, taking communion regularly but unobtrusively, reading widely about all the faiths.

In the abbey she wore a gown of white satin, short-sleeved, with a tight bodice over a wide, flowing skirt. Silver diamonds and pearls and motifs of broderie anglaise made up the gown's rich embroiders. A diadem in silver and diamonds sparkled against the brownness of her hair.

43 YEARS IN BELLEVILLE

LET WOODLEY'S RESTYLE YOUR OUT-DATED FUR COAT INTO A SMARTLY STYLED "LITTLE FUR"

We are continually hearing these words from customers who have had us restyle their out-dated fur coat into a smart cape or cape-jacket, "I did not think you could make my old fur coat look so nice." It really is remarkable what expert furriers can do with out-dated furs and the moderate cost is surprising. Orders left now will be ready for fall.

ESTIMATES ARE WILLINGLY GIVEN WITHOUT OBLIGATION

WOODLEY FURRIERS

273 FRONT STREET

BEAUTY

CULTIVATION OF GRACE

You see a pretty girl in a bare-top formal and admire the graceful lines of her shoulders. You notice the alert manner in which her head is held. When she moves, she moves with grace. Let us remind you that all these and more are dependent upon the pose of her spinal column. What about your backbone? Is it strictly on the job of keeping your body beautiful, or is it loafing?

The balance or equilibrium of the body is maintained by a straight back, the lines of which are not only attractive, but contribute to health and vitality. With correct stance, the musculature is in place, the nervous system has a better chance of being normal and all the trunk organs are in position.

Considering the slouchy poses assumed by many of our sweet young things, who long most of all to be attractive, it is a crying shame that more attention is not given to carriage. Unless that is correct, a girl cannot have style. Her clothes hang on her.

To ascertain if your back is a perfectly straight line, consider that a plumb line, passed through the head at the crown, would come out between the balls of the feet. Stand before a full-length mirror and imagine that situation.

If you tire after standing for a short period, you can know that the pose you assume is not correct. You are leaning too far forward or too far back.

Your spinal column is made up of twenty four bones, each separated from its neighbor by a little cushion that is wonderfully strong and elastic. They are all bound together with ligaments and muscles, according this wonderful piece of human architecture great strength and remarkable feats of movement.

To keep this marvellous support in normal condition, it must be extended its full length as much of the time as possible. Just doing that puts the entire body in form. The head is on the level, the chest lifts, the tummy muscles tuck themselves back where they belong.

Without body poise, grace of movement is impossible. The girl who slouches, who lets her shoulders fall forward, is bound to be clumsy and awkward. Every girl and woman — even the Forty Girls—can have the light step, can cultivate grace. It means more to the beauty-seeking contingent than its members realize.

Fashion Flashes

SPRING DANCES display many a pretty chiffon dress. One such is an ankle-length design in beige chiffon the halter top bodice intricately tucked and draped. With it is a cardigan jacket of beige jersey richly embroidered with white and crystal beading.

Foot prints along the way should be bright and neat this season, with the walking shoe and spectator pump getting a major play for suit wear. Natural pigpigskin leather makes a handsome pump, pinked and perforated along the edge with white underlay.

By GRACE THORNCLIFFE

Beautiful new accessories to complement new clothes and liven up outfits not so new, are many and varied this season. An imported white silk straw cap subscribes to the popular black and white scheme by using a cuff of black velvet and a large perky velvet bow at one side. Nice detail marks a shortie glove designed for suit wear. The pointed cuffs have inserts of cotton crochet lace. Completing this head-to-toe survey, the shell pump is of black patent leather and has most of the front quarter exposed, save for a zigzag strap across the vamp.

Wife Preservers

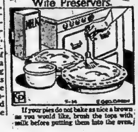

If your pies do not bake as nice a brown as you would like, brush the tops with milk before putting them into the oven.

WENT ON STRETCHER

NEW ORLEANS (AP) — A retired minister celebrated his 100th birthday by going to church on a stretcher. Dr. George Summey attended services Wednesday at the Third Presbyterian Church here, where he was pastor from 1903 to 1926. He was confined to hospital almost two years ago.

LOOK!

JUST ARRIVED

BRAND NEW

GUARANTEED 5 YEARS

WITH ROUND BOBBIN

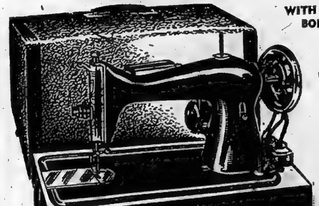

REG. 89.50

ONLY $39.50 FULL PRICE

YOU PAY ONLY $1.50 per week

PHONE NOW For FREE TRIAL WITHOUT OBLIGATION

Phone 3332-J

WE CALL WITHIN 150 MILE RADIUS

LIBERAL ALLOWANCE ON TRADE-INS

Without obligation on my part, I desire a free home demonstration of a new guaranteed sewing machine.

NAME ....

ADDRESS ....

CITY .... PHONE ....

Royal SEWING CENTRES LTD.

591 YONGE ST., TORONTO

GOOD MANNERS

By MRS. CORNELIUS BEECKMAN

How To Sign Various Visitors Books

Dear Mrs.Beeckman:

Will you please tell me the correct way for a man and his wife to sign a Guest Book:

1.At a public function, such as the opening of a building.

2. At a wedding reception.

3. At a friend's home.

D.C.

1. At a public funion, such as the opening of a building, the registering of the names would be for information, probably for publiction. . . and therefore the formal names would be written in the book: Mr. and Mrs. Thomas Lane.

2. In the Guest Book at a wedding reception the informal names would be the signature: Mary Smith Lane (or Mary Lane, or Mary S. Lane). The husband would sign his name: Thomas Lane.

3. In the Guest Book in a friend's home, the signature would be an appropriate informality. Perhaps simply: Mary and Thomas Lane. Or the nicknames by which the guests are known to the hosts: Polly and Tom.Or: Your devoted friends, The Lanes. . . Polly and Tom.

Gifts To Wedding Attendants

Dear Mrs. Beeckman:

Six of my closest friends and I are going to be married this summer. We all have written individual questions to you, and thank you for your helpful answers in your column. Now we all have the same question: Please suggest appropriate gifts for us to give to our attendants.And please also suggest gifts for our fiances to give to to their attendants.

The Grateful Seven!

Thank you for your friendly and appreciative letter! You made me very happy.

Here are suggestions of appropriate presents for the bride-to-be to give her attendantsA piece of jewelry (real or costume), for example a clip or pair of clips, earrings, brooch, bracelet (a particularly popular present today), ring, necklace. Vanity-case or compact. Daytime purse, or evening bag. Comb-in-case, perhaps with small ornament on top of case. Cigarette case or lighter. Wrist watch. Locket. Chram, bracelet, or charm for bracelet. Corsage ornament. Travel clock or folding-clock for dresser. Jewel box. Gold or silver key-chain, with initialed tag.Gold or silver bill-clip (initialed or monogrammed). M i r r o r-in-case, for evening bag. Pen and pencil set, or either.Plain or fitted overnight bag or dressing-case. Photograph frame, perhaps containing the bride's wedding photograph, or the photograph of the wedding party; or, if candid camera shots of the wedding and reception are to be taken, an album of some of these

Note 1: Sometimes the bride gives a somewhat more important present to her honor attendant than to her bridesmaids.

Note 2: Very often the bride makes a point of choosing presents that can be engraved or marked with names or initials, and the date of the wedding.

The groom may give his best man and ushers: cuff links, silver or gold pocket pencils, gold or silver key rings or key chains, cigarette cases or lighters, wallets, collar pins, tie clasps, pen and pencil sets, wrist watches, silver or gold knives, belt buckles, evening dress sets, knife-and-pencil combinations, cameras.

Summer Fruit Cake

By Mary Moore

If I am going to tell you about this cake we made I might as well confess at the outset that what we were doing in the first place was cleaning the cupboards.

We found Brazil nuts, glace cherries, coconut, raisins and currants, so we decided that they were a pretty fair beginning for a fruit cake. What with a can of cubed pineapple and a can of lemon juice to add interest to the proceedings we quickly finished the cupboards and started looking through the fruit cake recipe file.

By that time the big bowl was under the beater and the shortening was being creamed and here's the recipe—for a wonderful light fruit cake—a good keeper too if you haven't too many hungry samplers hovering around.

Summer Fruit Cake

One-half cup each good shortening and butter (1 cup shortening altogether), 1 1-4 cups sugar, 1 teaspoon each vanilla, almond extract, grated lemon rind, 4 eggs, 3-4 cup sliced glace cherries, 1 cup cocoanut, 1-4 lb. sliced Brazil nuts, 1 cup light raisins, 1-2 cup each washed and dried currants and sliced dates, generous 1-2 cup drained 1-2-inch pineapple cubes (canned), 2 1-2 cups sifted flour, 1 teaspoon baking powder, 1-2 teaspoon salt. 1 1-2 tablespoons lemon juice. Sift the flour and measure it and sift it with the baking powder and salt. Prepare the fruit separately and dredge it with 1-2 cup of the sifted dry ingredients. Cream the shortening and butter until light and fluffy and gradually add the sugar to it while creaming, until both are very light and fluffy, then add the lemon rind. Beat the eggs until light and lemon-colored—this takes about five minutes, then beat them into the creamed mixture. Now add the dry ingredients alternately with the floured fruits and nuts, folding in carefully until fruits and nuts are coated with the batter. Add the lemon juice. We used a 10-inch tube pan for this, but the medium-sized and small-sized standard fruit cake tins are just the right size for this batter too. Butter the pans, and line them with three thicknesses of waxed paper and butter again. Turn batter into pans. Bake in slow oven of 275 deg. Fahr. (Ten-inch tube pan requires nearly 2 1-2 hours; medium-sized square pan 2 hours; small square pan 1 1-2 hours. Allow to stand in cake pans for five minutes after removing from oven. Cool on cake rack.

It was our intention to store this cake for our summer entertaining, but a certain tall young man decided he should sample it. Surprisingly enough it sliced without any crumbling. Secretly I was delighted to taste it myself, so I could speak with authority on flavor and texture to you. The combination of fruits and nuts and flavors seemed the perfect one to me. I hope you try it and have better luck than I did in salvaging some of it for future reference.

Summer Fruit Cake No. 2

(We used green and red glace cherries in this and used it as a sort of coronation cake—filled with jewels as it were—on Coronation Day to serve with tea.)

One cup shortening—part butter or margarine, 1-2 cup shredded almonds, 1 1-2 cups sliced fresh glace cherries—1-2 red and 1-2 green are pretty—2 1-2 cups sifted all-purpose flour, 2 teaspoons baking powder, 1-2 teaspoon salt, 1 teaspoon each vanilla, lemon extract, almond extract, 1 1-4 cups sugar, 4 eggs, 1 1-2 tablespoons lemon juice, 1-4 cup milk. Mix same as Summer Fruit Cake above—adding the milk after the lemon juice at the end. Bake at 300 deg. Fahr.—a slow oven—for about 1 1-2 to 1 3-4 hours if using 1 large-sized Christmas cake tin. It should be paper-lined and buttered of course.

Fashion Flashes

The success of the season is the silk coat. It is available in every price bracket and in every version, from unlined rayon to magnificently embroidered rich silks. A nice in-between coat is in silk and wool faille embroidered all over in ribbon in a wide diamond design. Navy blue, with pink lining.

No place for hips in a sheath dress with its skinny skirt, but we wear 'em anyway.For a sheath dress is neat, uncluttered and ever so smart. A beauty is of fine linen in a rich cream color, the wide neckline slashed at the side, the slim skirt smartly tapered.With it a huge stole of matching cream jersey with deep, fringed ends.

First nights at the theatre and other informal but very fashionable events show incoming trends. So we have been interested in noting a great deal of satin, both for dresses of the slim-waisted, wide-skirted variety associated with the taffeta cocktail dress, and also for theatre suits of fine silk satin. Hammered satin gives texture surface to a smart suit in deep bronze its boxy jacket lined in pink to match a pink chiffon, all-over-shirred blouse. Skirt is very slim.

An instant success is the word on that widow's peak hat designed by Dior, the sensation of his Paris showing. An easily adapted fashion, it is here in every medium—straw, felt and fabric. Navy woven straw and hair are used for a shell pillbox, with rhinestone teardrop at point of single peak. Navy veil.

Selling well in all categories is the linen suit, from fine imported linen to the simulated fabric. Some suits are softly tailored and simple; others have elaborate embroidery and beading to make them perfect for an important occasion. The sheath dress with tailored linen jacket is liked too.

Cheerful buttercup yellow is the color used for a dance dress in fine cotton. The bodice is completely tucked; the skirt is made of stitched pleats. Self ties for shoulders. With it a matching yellow cashmere sweater with rhinestone-embroidered collar and cuffs of deeper yellow velvet.

ADVICE to the LOVELORN

By BEATRICE FAIRFAX

A Drinking Father Is Ruining Her Happiness

Dear Miss Fairfax:

My father is a very heavy drinker and my mother has lost all her love for him.They have been married 13 years and I am 12 years old.

My mother and I went away and left him once, but I missed my friends so much that she let me go back to our old home and visit my father last summer, and finally we all went back together again. The same thing started happening right over again, though, and my problem is that when I have boys and girls at the house, my father often walks in drunk. Then I have a special boy friend whom I like a lot and he likes me, but he does not know about my father. Should I tell him that my father drinks, or forget about it? I am afraid, though, that some time when he he is at the house, my father will come home drunk and embarrass me to death. Then what shall I do?

D.T.

Dear D.

This is a very dreadful problem for a child like yourself to have. I have come to believe, however, that it is almost always wisest not to try too hard to keep such a problem secret. in the first place, it just can't be done, and in the second place, to make such an effort will only add to the strain and tension from which you must suffer anyhow in a situation like this.

If I were you, I would tell this special boy friend of yours about the problem quite frankly. It will not only help you to talk it over with someone of your own age for whom you have a special feeling, but it will make you stop worrying lest he should suddenly find out about your father in some unpleasant way.

As for what to do when you have friends at the house and your father comes home intoxicated, perhaps you can suggest that you all go somewhere else for the rest of the evening. If you do as I suggest and be frank about the problem, your friends will probably want to help you by being always ready to have you go to one or another of their homes.

Don't let this problem keep you out any where late at night, though. At 12, you shouldn't keep late hours. If things are so difficult you dread going home, perhaps you could stay over night with some understanding girl friend. Of course you'd always let your mother know if you were doing so.

If there is a teacher at school that you like a lot, you might also tell her about your problem and see if she can't think of some way to help you.

Their Mothers Disapprove Their Vacation Plans

Dear Miss Fairfax:

Three of my girl friends and myself want to take a vacation trip together this summer, but our mothers disapprove because they say we might get in trouble travelling alone. Two of us are 19, one is 20 and the fourth is 21.All of us work, and have saved the money for our expenses, and since we are of age, we cannot see any reason why our mothers feel as they do.

Do you agree with us, or with them? — J.L.R.

Dear J.L.R.:

The important thing in life is not so much to "be of age" as it is to "be your age." If all of you four are girls who behave like a sensibly mature 19, 20 or 21 years instead of a rattle brained 15, 16 or 17, and are not going to make this trip an opportunity for picking up casual acquaintances along the way, then I can't see why you shouldn't go and have a fine time together.

It's only natural, of course, for mothers to feel a bit concerned over their young daughters going off by themselves, and particularly as may be the case with you—if you've never done so before. But if you have never given your own mothers real cause to doubt your ability to mind your manners and the conventions under any and all circumstances, it seems to me they should be willing to have you go. Then show them that they can have full confidence in you!

Just naturally better!

Helpful Hints:—

If you have a sore throat, "SIFTO" Salt and water makes an effective and economical gargle.

Phone 797

DELANEY'S

Refrigerated Cold
• Fur Storage
• Hollanderize
Fur Cleaning
• Fur Repairs

17 Campbell St.
BELLEVILLE

SATURDAY CLOSING

Effective immediately our Business Offices will be closed all day *Saturday*—but we'll be on hand to serve you *Monday* through *Friday* from 8.30 a.m. to 5. p.m.

G. W. PROCTOR, Manager

THE BELL TELEPHONE COMPANY OF CANADA

NO LOWER PRICES anywhere!

See our complete showing of Summer furniture now, for home or cottage use. Come into our store and make your selection now, while the selection is at its best.

LAWN TABLES

As sketched — crossed 1-inch aluminum tubing legs — aluminum top with white baked enamel finish; sturdily constructed.

A. About 30" in diameter. $22.50

B. About 36" in diameter. $27.00

C. About 42" in diameter. $32.00

LAWN UMBRELLAS

Umbrella covered in your choice of colored vat-dyed duck, lined inside with colorful chintz and finished with 4" white fringe. Aluminum pole has handy "Tilter-action".

A. A good selection of sizes and colors. $49.95

B. A good selection of sizes and colors. $59.95

C. Your choice of colors and size. $69.95

HOLIDAY SPECIAL

FOLDING CAMP STOOLS

Folding canvas stool. Seat 12" x 14" x 18" high.

$1.49

Lazy-Rest Chairs

Aluminum tubing frame, rubber tired wheels. Well filled mattress covered in your choice of colored vat-dyed duck.

$59.95

CONTOUR LOUNGE CHAIRS

Contoured for comfort, adjusts to 2 positions and has 1" aluminum tubing frame, covered in your choice of colored checkered "Saran".

$22.50

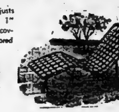

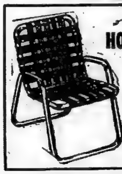

PLASTIC HOLIDAY CHAIR

Water-repellent, fade-resistant plastic webbing on aluminum tubing frame. Folds compactly for storage or carrying. Choice of colors.

$17.95

FOLDING DECK CHAIRS

Can be used as a deck chair or sun cot. Adjusts to 5 positions and folds compactly for easy handling and storage. Your choice of colors.

A. $4.98

B. $6.50

Canopy . . . $2.29

Foot Rest . . $1.95

PORCH CHAIRS

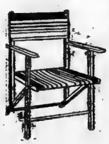

A front fold arm chair suitable for home, porch or lawn. Reinforced box set and wide back support.

$5.25

DELUXE PORCH CHAIRS

A. Folds compactly, frame is strong aluminum tubing covered in your choice of colored vat-dyed duck.

$8.95

B. An old favorite in a new price range. Frames of aluminum tubing, arms are flat. Folds compactly for storage or carrying.

$10.95

STOW-AWAY BEDS

Ideal for cottage or camping. 30" size with steel frame and airfoam mattress. Flat with casters when folded, so can be rolled under bed, for storage.

$29.50

PERCIVAL

380 FRONT ST. PHONE 4200

RAWDON

Festival of Sacred Praise Great Success at Stirling

By MRS. PERCY MacMULLEN

Rawdon — Monday was a red letter day in Stirling when crowds of people converged on the village from as far away as Toronto with larger groups in attendance from Trenton, Batawa, Frankford, Wooler, Napanee and various townships of South Hastings.

The occasion was the third annual Festival of Sacred Praise held under the auspices of St. Paul's United Church of Stirling and the large entry list indicated the enthusiasm of music teachers and parents.

King United Winner

The grand trophy, provided by the General Motors Company, was presented to King St. United Church of Trenton, as their total points numbered 3637. The presentation was made in the evening by Walter T. Elliott, president of Stirling Motors, to the pastor of King St. church, the Rev. G. J. Minielly.

The organist, A. R. Kendall, was also presented with a miniature of this trophy. This is a yearly competition and St. Paul's United Church and their organist, Mrs. A. E. Baker, A.R.C.T., have won this trophy two consecutive years.

The three highest churches were: King St. Trenton, 3637 points; St. Paul's, Stirling, 3589 and Batawa, 3188.

Again Winner

Miss Phyllis Sine, music teacher in the Frankford-Batawa area, again was winner of "The Robert Simpson" rose bowl for having the most pupils taking part in the festival. The presentation was made by E. Storey. Miss Sine paid tribute to other ladies who had assisted her with the various entries.

Stars of Program

At 8 p.m. the edifice of St. Paul's was well filled for the final adjudications and "Stars of the Festival" program.

Madoc band, numbering 20 members, occupied the choir loft and they contributed the National Anthem and a special selection after which they entered the competition with "Jesu, Joy of Man's Desiring," with clarinet obligato. Dr. F. J. Harwood, adjudicator, awarded 90 points and he had the honor of presenting a new shield (given for the first time in 1953) to Madoc band and a gold pin was awarded the bandmaster, William Aylsworth.

St. Paul's senior choir filled the choir loft for their selection, "Eternal Ruler of the Ceaseless Round," with Mrs. A. E. Baker presiding at the organ.

Dr. Horwood awarded 80 points and presented St. Paul's W.A. shield to this group and a gold pin to Mrs. Baker. This is their third consecutive win.

Graphic Picture

At this point Dr. Horwood gave a graphic picture of his "Music Makers' Club" and invited all children interested to write him a note or contact him at the door before he left for home.

Rev. A. E. Baker, pastor of St. Paul's United Church, presided over the evening performance.

Miss Linda Meikejohn, daughter of Mr. and Mrs. G. Meikejohn, won 94 points out of an entry list of 23 when she sang three verses of "Holy Spirit Hear Us" and she repeated this selection with her sister, Betty, as accompanist, after which Mrs. D. F. Carrith, Toronto, made the presentation.

Miss Heather Scott, St. Andrew's Presbyterian Church, Trenton, was awarded 84 points for her solo "The Fir Tree" with 41 entries.

Miss Scott repeated her selection and Rev. G. J. Minielly made the presentation of the gold award.

Ladies' Trio

The Ladies' Trio, Annie Warren, Verna Brown and Janet Reynolds, were awarded 85 points, singing "All in the April Evening", at St. John's Church of England in the afternoon, and the clerk of Batawa United Church, presented the girls with gold pins following their repeat number.

Indian Children

Eleven children of the Indian Reserve School at Tyendinaga, under their supervisor, Mrs. Edith Moody, Belleville, were awarded 85 points in the afternoon at St. Paul's, with a large group of contestants from other schools. They sang "Father, We Thank Thee for the Night", and George Carlisle, clerk of St. Paul's session, presented the Ontario Intelligencer Silver trophy. This is the first time for this trophy and it will be suitably engraved with the name of the winning school. No doubt the trophy will be keenly contested in 1954.

In Class 8, Junior School choir —rural only—singing "Praise My Soul the King of Heaven", there were only two entries. Ridge Road School S.S. No. 1, Rawdon, was awarded 82 points in the afternoon and Springbrook S.S. No. 20, Rawdon, 81 points. The Ridge Road pupils numbering 15 repeated their selection and "The Christie Brown Co. Shield" was presented by Volney Richardson. Gold pins also went to Mrs. Eva McGee, teacher of the school, and Mrs. Edith Moody, music supervisor.

(Continued on Page 9)

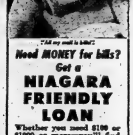

"All my suit is blue."

Need MONEY for bills?

Get a

NIAGARA FRIENDLY LOAN

Whether you need $100 or $1000 or more—you'll find a Niagara loan can be quick . . . convenient—and you choose the payment plan! On loans to $1000 you get protective life-insurance at no extra cost!

YOU PAY LESS FOR MANY FRIENDLY LOANS

Net Out	Monthly Payment	No. of Payments
$1198.80	$60.00	36
732.55	43.00	24
488.37	38.00	15
364.38	33.00	12

It's EVERY ON-THE-SPOT ADVANTAGE

NIAGARA FINANCE COMPANY LTD.

D. C. KING, Manager
34 Bridge St. E. Phone 3440
Branches in Kingston and Peterborough.

An All-Canadian Company in over 60 cities

SEND OUT LOANS $$$$$$ FRIENDLY LOANS $$$$$$

PAINT A ROOM WITH Kem-Tone FOR THE PRICE OF TWO PAIRS OF NYLONS

ALWAYS BUY THE BEST— BUY

Weston's
English Quality
BISCUITS and CANDIES

A truly royal assortment of the finest Weston's English Quality biscuits. Selected to please every taste.

Use the Coupon in every Weston box to get your copy of "Our Queen is Crowned"

WEEKEND VALUE! Richmellow Salad Dressing
8-oz. jar for 23c
16-oz. jar for 34c
32-oz. jar for 69c

OUR SIGN POST SPECIALS FOR THIS WEEK!!

SPECIAL BLEND
BLACK TEA 1-lb. pkg. 45c

FIRST GRADE
CREAMERY BUTTER lb. 59c

TILLY BRAND
PEANUT BUTTER 16-oz. jar 27c

Fruit Special!

FLORIDA RIPE AND SWEET
Water Melons Each 1.29

FLORIDA FANCY EXTRA LARGE
CORN on COB 3 for 29c

CALIFORNIA GREEN TOP
New Carrots 2 20-oz. cello bags 31c

FRESH GREEN PASCAL (Size 4)
Florida CELERY 2 for 29c

FLORIDA NO. 1
New Potatoes 5-lb. bag 27c

CALIFORNIA NEW CROP
SUNKIST ORANGES size 288 doz. 29c

FIRM RIPE
GOLDEN YELLOW BANANAS lb. 19c

Grocery Values!

HEINZ
TOMATO KETCHUP 11-oz. 24c

GLENWOOD
Tomato Juice 2 20-oz. tins 19c

HEINZ OVEN BAKED In Tomato Sauce
BEANS with PORK 2 for 31c

HEINZ
Tomato SOUP 2 10-oz. tins 25c

TERRIFIC VALUE! OCEAN KING
SOCKEYE SALMON ½-lb. tin 32c

ROSE BRAND KOSHER STYLE
DILL PICKLES 32-oz. Jar 39c

OLYMPIC BRAND BOLOGNA 12-oz. tin 29c

Meat Values!

READY TO COOK
PREDRESSED FOWL lb. 57c

SHORT CUT
Prime Rib ROAST lb. 49c

BONED ROLLED PRIME
RIB ROAST lb. 69c

EXTRA LEAN
MINCED BEEF lb. 33c

FRESH MEATY
PORK HOCKS lb. 21c

SLICED OR
PIECE BOLOGNA lb. 25c

MAPLE LEAF WIENERS lb. 33c

FESTIVAL OF

(Continued from Page 8)

In Class No. 1, solo, children ...der six year, singing two verses ...of "Jesus Loves ... Marian Warren, daughter of Mr. and Mrs. Edwin Warren, St. Paul's, was awarded 83 points in a ...ast of 17 contestants. A gold ...n awarded by Mrs. Mae Beatty, ...s presented by Mrs. Jack ...sh.

King Street United Church ...oir was awarded 82 points in ...lass 10. Junior choir open, under ... years, singing in unison ...Flocks in Pastures Green Abiding." The R. A. Patterson challenge shield was awarded to this ...roup and the presentation was ...ade to their pianist, by Mrs. ...urton Morton, following their ...endition.

This shield has been won two ...onsecutive years by St. Paul's. ...his year they were awarded 81 ...nd Grace United Junior choir, ...apanee, 80.

St. Paul's had several fewer ...embers this year and the Na... group was late in arriving. ...o doubt there will be keener ...mpetition in this class in 1954.

Allyn Warren, son of Mr. and ...rs. Walter Warren, Bethel, won ... a competition of 12 singing ...Come, My Way, My Truth, My ...ife". His grandmother, Mrs. S. Elliott, made the presentation ...llowing his repeat number.

Sandra West, daughter of Mr. ...d Mrs. Claire West, St. Paul's, ...on in a competition at St. Andrew's Presbyterian Church with ... contestants. She sang two ...erses of "Flower Carol", and ...rs. Walter Warren, first year ...old medallist, made the presentation.

In Class No. 11, Public School ...hoir, Open, at St. Paul's United ...hurch, Wellman's Public School ...S. No. 8, Rawdon, was awarded ... points in competition with sev... schools. Ten pupils repeated ...e number at "Stars of the Fes... and Ivan Sarles presented ...e ... trophy donated by "The ...irling News Argus" with a gold ...n to the teacher, Miss Gladys ...ke.

...ble Memory

Judith Frost, Trenton, was ...warded the gold medal in competition with 23 children for her ...ible memory selection, St. Mat...ew 35-40 and the the Rev. R. ...cEachern, Frankford, made the ...resentation after she again had ...ven it.

Linda Ormshaw, Trenton, was ...warded 85 points for singing "An ...ld Legend" at St. Andrew's in ...mpetition with 17 children un...r 14 years. At the close of her ...cond performance, Rev. William ...etcher, Wooler, presented the ...ld award.

In class no. 13, girls, teen-age ...termediate choir, two-part sing... "A prayer of St. Richard of ...hichester," there were two en...ies. St. Paul's, Stirling, were ...warded 83 points and King St., ...renton, 82 points.

The nine girls from St. Paul's ...peated their selection and Mrs. ...rcy MacMullen presented the ... Eaton trophy to Mrs. A. E. ...aker, organist. Mrs. Walter Elliott, secretary of the festival, ...resented each girl with a gold ...n.

There were 20 entries in class ... Bible memory selections, un...r 16 years, "Exodus 20:1-17" ...ith Rev. Keith Daniel, Victoria ...venue Baptist Church, Belleville, ... adjudicator. Miss Ruth Ireland, ...righton, was awarded 94 points. ...e again presented her selection ...d Rev. R. R. Bonsteel, pastor ... Rawdon circuit, presented the ...ld medal.

John Uttley, St. George's ...hurch of England, Trenton, won ... points in his piano hymn play... under 16 years and he re...ated the number chosen in the ...ernoon by the adjudicator, Dr. Arthur H. Egerton, Ottawa, and ... Little presented the gold ...ard.

At St. Paul's in the afternoon, with Dr. F. J. Horwood as adjudicator, there were 12 entries in class no. 16, duet under 16, two-part: "Now On Land and Sea Descending." Dianne Anderson and Anne Redcliffe, Wooler, pupils of Mrs. A. E. Baker, won the gold medal with 87 points. Mrs. A. J. Austin, Wooler, presented the girls with their pins following their repeat number.

Deanne Dawson, Trenton, repeated her solo, "A Spring Prayer," and Mrs. Elliott presented her with her gift.

Verna Brown and Janet Reynolds repeated their duet, "Come Ever Smiling Liberty," and Mrs. Arthur Pyear, Carmel, presented each girl with a pin.

Memory Winner

In the afternoon Miss Roberta Allen, Marysville, was awarded 90 points for her word-perfect Bible memory seelction, Isaiah 55. As she was unable to be present at the evening festival, her mother was presented with the gold medal by one of the guests in the audience, A. Liddle.

In the afternoon at St. Andrew's David Ouchterlony, organist and choirmaster of the Timothy Eaton Memorial Church, Toronto, was adjudicator and Geele Meyers, Campbellford, was awarded 88 points for her soprano solo, "Creation's Hymn." Her accompanist, Mrs. A. K. Watson, of Campbellford, was honored with the opportunity to make the presentation.

Miss Rosemary Flindall, Batawa, was awarded 84 points for her piano solo "Consolation". John Kane, St. Paul's, presented her gold medal, after her rendition of it again.

Beth Minielly, Trenton, in a competition of nine entries was awarded 85 points singing a soprano solo, "The Golden Gates", and the Rev. A. E. Baker made the presentation after she had repeated her number for the large evening audience.

Anne Redcliffe, Wooler, repeated her vocal solo "An Old Legend". She had been awarded 82 points in competition with 16 singers. Mrs. George Carlisle presented her gold award.

Sight Singing

Miss Redcliffe also was awarded 88 points for sight singing and Mrs. Roy Bush, St. Paul's, made the presentation of a gold award.

Mrs. T. W. Palmer, Trenton, won 84 points in an entry of five contestants for her soprano solo, "How Shall I Sing That Majesty". Mrs. Joe Whitehead, St. John's, made this presentation and this solo closed "The Stars of the Festival" program at 10:15 p.m., after which the Rev. A. E. Baker expressed thanks to a host of people who had assisted all day to make the festival successful.

At this point Mr. A. R. Kendall, Trenton, voiced grateful thanks to Rev. and Mrs. A. E. Baker for their untiring efforts in promoting a love of sacred praise, especially among young people. A hearty ovation followed after which all sang the Doxology and Harry Brown, Carmel, pronounced the benediction.

The festival was a decided success and the church decorations from the Coronation service on Sunday, May 31, added color and beauty.

All entrants reported on arrival to Mrs. Walter Elliott, secretary, in St. Paul's Sunday School room and here they received their festival badges.

Auxiliary Served

Members of St. Paul's Missionary Auxiliary served light refreshments in the building across from the church and the funds will be used to purchase their special page in the Centennial year book.

The adjudications took place all day in three Protestant churches, St. Paul's, St. Andrew's and St. John's Church of England.

The adjudicators were: Dr. F. J. Horwood, Toronto Conservatory of Music; David Ouchterlony, organist Timothy Eaton Memorial Church, Toronto; Dr. Arthur H. Egerton, Ottawa, and the Rev. Keith Daniel, minister of Victoria Ave. Baptist Church, Belleville.

Among those who served at St. Paul's were: Mrs. R. A. Patterson, adjudicators' secretary, with Mrs. George Carlisle, Mrs. D. P. Carruth, Mrs. J. B. Thompson, Mrs. Kenneth Belcour, Miss Marlene Carlisle, Mrs. Russell Hubel and a host of others.

At St. Andrew's Presbyterian Church, Mrs. A. O. Dalrymple was secretary with Miss Gena Spry, Mrs. Russell Pyear, Mrs. W. Grant and others assisting. Here flags and flowers added beauty.

At St. John's Church of England hall, Mrs. S. Boyce was secretary, with Mrs. G. B. Noble, Mrs. Joseph Whitehead, Mrs. R. McActon as assistants. Vases of tulips and royalty pictures were attractively arranged.

Ministers in Charge

The various worship services were conducted by the Reverends Baker, Walker, Secker and Irwin.

There were innumerable accompanists throughout the day, with Mrs. A. E. Baker, St. Paul's, Mr. A. R. Kendall, Trenton, Mrs. Edith Moody, Belleville and Miss Phyllis Sine, Frankford, with the most contestants. Others were Sandra West, Mrs. Ralph Utman, Mrs. Burton Woodbeck, Mrs. W. Grant, Betty McConnell, Mrs. John Mulheron, Mrs. A. K. Watson and others.

There were representatives in attendance from 28 United Churches, three Presbyterian, five Church of England, two Roman Catholic and four other denominations, as follows: United: Belleville Tabernacle, Bethel, Codrington, Campbellford, Carmel, Empey Hill, Frankford, Hilton, Marmora, Napanee (Grace), Shannonville, Smithfield, Springbrook, Stirling, Stockdale, Trenton (King Street), Wellman's, West Huntingdon, Wilton, Wooler, Zion, Batawa, Mount Pleasant, Salem, Old Davenport (Toronto), Wallbridge, Stone, Rylstone.

Presbyterian— Stirling, Trenton, West Huntingdon.

Church of England—Trenton, Brighton, Frankford, Madoc, and Stirling.

Roman Catholic — Frankford, Wooler.

Pentecostal—Frankford.

Gospel Temple—Frankford Emmanuel.

Free Methodist—Frankford.

Ebenezer Christian Reform — Trenton.

Festival Patrons

The patrons of the festival were: General Motors, per Walter T. Elliott; the Christie Brown Co., The T. Eaton Co. Ltd., The Robt. Simpson Co., St. Paul's Woman's Association, The Ontario Intelligencer, Belleville, H. R. Tompkins and Stirling News Argus, Mr. and Mrs. George Carlisle, Mr. R. A. Patterson, Mr. H. C. Bird, Dr. Ralph Vandervoort, Mr. W. C. West, Dr. E. A. Carleton, Mr. Ross Hermiston, Mr. Melville Tanner, Mrs. Mae Beatty.

A large number of visiting clergymen attended the festival with members of their various congregation.

At St. Paul's United Church at 9 a.m. Class No. 3, Solo, girls and boys, under 10 years. "The Fir Tree." Gold medallist, Heather Scott, St. Andrew's, Trenton, 74. Silver medallist, Patsy Brown, Wooler, 81. Bronze medallist, two contestants, Fairlie Warren, St. Paul's, Stirling, and Allen Fletcher, Wooler, 80.

The other contestants were: Ralph Carlisle, Thelma Stewart, Helen Hawkins, Sondra Chambers, Verna Austin, Jean Anne Mayhew, Patricia Hubble, Bonnie Rowe, Mary Ellen Warren, Beverly Mallory, Frederick Crews, Judith Redcliffe, Wayne Wannamaker, Gloria Lawes, Patsy Allen, Jack Lawrence, Dor-

(Continued on Page 16)

CROSS FRETTY BABY

Upset Constipated Teething

...ive Baby's Own Tablets ...o quickly bring the relief ...nd encourage restful ...omfort. Thoroughly ...ependable. No "sleepy" stuff — no ...lulling effect. Used by Mothers for over ...0 years. Get a ...ackage today at your druggist.

BABY'S OWN TABLETS

Refrigerated

FUR STORAGE

- Storage
- Cleaning
- Glazing

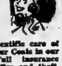

Call us for Scientific care of your valuable Fur Coats in our fur vault. Full insurance against moths, fire and theft. 2% fair valuation.

MINIMUM CHARGE $2.00

BELLE FUR AND COLD STORAGE

386 COLEMAN ST.
PHONE 6735
BELLEVILLE, ONT.

YOU DON'T HAVE TO WORRY ABOUT "RAINY DAYS"

When your needs for extra cash come in a shower, the solution is as simple as B.F.C. Just come in and tell us how much you need. Your needs are our first order of business.

Bellvue Finance Corp. Ltd.

BELLEVILLE'S OLDEST & ONLY LOCALLY OWNED FINANCE COMPANY

Belleville Tel. 3282 | 236½ Front Street | 71 Dundas Street | Trenton Tel. 5763

ZELLER'S KNOWN for VALUES

SUMMER NEEDS PRICED FOR SAVINGS

Anklets for "All"!

29c to 1.49

When it comes to Ankle Socks, you'll find great varieties and exceptional values at Zeller's! There are Socks to suit just about everybody in the family ... in sizes, colors and patterns! Featured at pleasing low prices!

- Children's Size 5½ to 9 — Plain shades in Rayon & Cotton "Lastex" tops .... 3 for 65c
- Ladies Anklets — Sizes 8½ to 10½. Cotton knits and nylons in the lot 25c
- Men's & Boys' —Sizes 8½ to 11½. Wool-&-cotton; all nylon. Plains and stripes. "Lastex" tops. Pair 79c
- Ladies' Spun Nylons — Sizes 8½ to 10½. Mesh pattern. "Lastex" cuffs. White and pastels. Pair 59c
- Men's — Sizes 10½ to 11½—Nylon and wool; all - nylon. Solid colors. Handsome patterns. "Lastex" cuffs. Pair 95c
- Men's — All Nylon — Cablestitch and "Diamond" patterns in attractive colorings. "Lastex" tops. Sizes 10½ to 11½. Pair 1.49

AT ZELLER'S — it's "Goods Satisfactory or your Money returned."

INFANTS' SUN-TIME "BUYS"

CAMP SUITS

Cotton Drill, sizes 3 to 6x. Assorted colors and designs.

1.98

SWIM OR PLAY TRUNKS

For boys and girls. Gay colors, sizes 2, 4, 6.

98c

GIRLS' DENIM SHORTS

Green, faded blue, charcoal. Sizes 4, 6, 6x. Zeller's thrift price

98c

"CINCH" DRESS

A New Fashion!

4.98

Be sure to see this Cotton Print Summer frock with becoming scoop neckline and prettily flared skirt. White background with black, red, navy, green.

SHOP AT ZELLER'S FOR SMART SUMMER FASHIONS AT SMALL COST

NYLONS FEATURE!

"Zel-Val" 15-Denier

Smart Summer Shades

The "Zel-Val" label is your guarantee of EXTRA Value! That's why "Zel-Val" Nylons, the newest of our "Zel-Val" items, are fast becoming outstandingly popular with Smart-&-Thrifty shoppers. They're first quality! They are full fashioned! They're sheer and lovely ... and they cost so little! Sizes 9 to 11. ....

97c

51-GAUGE, 15-DENIER NYLONS — 1.19

- Sizes 9 to 10½ • First Quality

So smart to wear with Summer Sandals ... you'll want several pairs in your Hosiery Collection! Choose from leg-flattering Suntime Shades! Excellent quality! Splendid Value!

ANKLETS FOR "WEE FOLKS"

SIZES 4 TO 5½ — Rayon-&-Cotton in white, pink, sky blue, yellow. Turned-down ribbed cuff. Pair, only 25c

SHORTS

Summer shorts for boys. Cotton Drill—navy and brown. Sizes 2, 4, 6. .... 89c

SHOPPING HOURS

DAILY .... 9 a.m. to 6 p.m.
WED. .... 9 a.m. to 12.30 noon
FRI. .... 9 a.m. to 9.00 p.m.

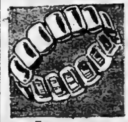

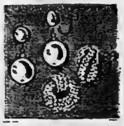

PRETTY BRACELETS — in white and an array of summer colors. Expansion type, elasticized to fit whether worn at the wrist or higher. Only .... 25c and 49c

ATTRACTIVE EARRINGS — in iridescent shades, and white bead variety. Button and drop styles. Only 25c and 59c

BEAD NECKLACE — Choker style White, braided or in loose hanging strands. Some with flower trim. Only 29c - 59c

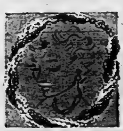

Shop at ZELLER'S for Grand Values in Summer Jewellery!

BATHING SUITS — Girl's Celaseede bathing suits. Red, blue, maize, royal. Sizes 2, 4, 6. .... 1.79

SUN SUITS — Cotton broadcloth sun suits in assorted styles and colours. Sizes 2, 4, 6. .... 59c

ZELLER'S LIMITED

228 FRONT ST. PHONE 339

Rides 2,000 Miles to See Ottawa Show

OTTAWA (CP)—It's all over on Parliament Hill. Paper blew about on the worn lawns Tuesday night. The bands are silent and the crowds have gone.

As the traffic streams away there goes with it on a bicycle a man of 67 who has already ridden 2,000 miles to spend this one day in Ottawa.

"Just call me Johnny," he said. He is a little man as brown as a gypsy with grey eyes, like an old sailor's, focussed in the distance.

Johnny turned his back on the cities in 1945, took his savings and went to live alone in the bush of Northern Alberta. Tuesday was the first day he has spent since then in a city.

"I never cared for civilized life," he said, "and the war just about finished it off."

He built a shack and lived like a hermit. "Some hunting, some fishing, a bit of wood carving, a bit of reading and thinking."

This spring he got the idea of visiting Ottawa for the coronation celebrations.

He started April 7, covering 40 or 50 miles a day. He slept out and cooked his own meals.

3 Residents Toronto Area Draw Favorite

MONTREAL (CP)—Three residents of the Toronto area, two of whom use noms de plume, drew Irish sweepstake tickets on Pinza, the favorite of this Saturday's running of the Epsom Derby.

Pinza, to be ridden by Sir Gordon Richards, knighted by the Queen in her Coronation honors list, is quoted at 5-1. Next in line is the Queen's horse, Aureole, quoted at 11-2.

Donald Douglas, Brampton, is the identified holder of a ticket on the favorite. Noms de plume with tickets on Pinza are "Tamary Mum," Toronto, and "Regal," Mimico.

A total of 72 Canadian names were drawn. Two who hold tickets on Bandoola do not have a starter as the horse was scratched shortly after the draw.

Ontario ticket holders outside the Toronto area:

VD 04626, Kit, Oshawa, Victory Roll; TD 32520, Meme, Heidelberg, Good Brandy; VC 28288, Were Hot, Kitchener, Victory Roll; TD 32831, Linda, Kitchener, Oakley Lad; ZE 02892, Jock, Kingston, Fe Shaing; VB 10479, Wieter, Wingham, Empire Honey; ZD 10259, Mom and Son, Stratford, Epire Honey; XJ 15950, Raphael, Niagara Falls, Prince Charlemagne; ZK 23325, Lazy Lil, Harrowsmith, Pharel; XR 10021, Irish, Fort William, Peter So Gay; TJ 17138, Something New, Utterson, Gaia Performance; VD 19157, Miss M. Styles, Portsmouth, Oaklay Lad; TE 38652, Whiskey, Acton, Craftsman; VK 35718, Old Donnegal, Blue Water, Aureole; XL 2952, Lucky Jim, Elk Lake, Novaruilah; XD 14167, Get Well, Cornwall, Peter So Gay; WC 08914, Silver Buckle, Sudbury, Jaffa II.

Insect Attacks Being Controlled By Scientists

LONDON, Ont. (CP) Deliberately spreading disease among the European pine sawfly, scientists are controlling serious insect attacks on Christmas tree plantations in the Strathroy area.

Dr. J. MacBain Cameron, officer in charge of the insect pathology laboratory, Sault Ste. Marie, said 90 per cent of the sawfly colonies in one area near Strathroy have been wiped out by this method.

A repeat performance two weeks ago in an area of 1,200 to 1,500 acres is still to be assessed.

By 1950 infection in the pine stand had reached serious proportions, Dr. Cameron said. The scientists began experimenting with a virus imported from England and Sweden which was known to kill off the insect. The virus was introduced in the affected area by aerial spray.

WIDE MAILING LIST

KAPUSKASING (CP)—A little publication put out here by the Third Kapuskasing Boy Scout Troop has almost a world-wide circulation. Its mailing list of 150 includes such far away places as Ceylon, Australia, Malaya and the Philippines.

HEART ATTACK AT WHEEL

TORONTO (CP)—William J. Cafley, an accountant with the treasury department of the Ontario government for more than 25 years, suffered a heart attack in Hamilton Tuesday while driving to Brantford and died at the wheel of his automobile. A friend beside him in the front seat stopped the car.

Wet Weather Retards Seeding In Many Sections

TORONTO (CP)—Wet weather last week retarded seed planting for many farmers, an Ontario agricultural bulletin released today showed. The rains, however helped grass growth in meadows and pastures.

Western Ontario was hit hardest by the rains. Bruce, Grey, Waterloo and Wellington county farmers did no work on their land. There is a larger than average number of beef cattle on feed being held for the late spring market in Bruce.

Grey county reports all livestock in pasture. Spring seeding, already started in Waterloo, made little progress during the week. Only an immediate clearing of the weather will prevent crops from being considerably lessened in Wellington.

Work on land in southern Ontario was hampered by the tornado two weeks ago. Many farmers are helping to clear up debris caused by the storm. Parts of this section were also bothered by rain.

Seeding Held Up

Although Elgin county reports a very rapid growth in meadows and pastures, seeding of corn and soybeans was held up by the weather. Work his also been held up in Haldimand. Growth has been slow in Lambton, but crop prospects are fine.

Corn planting in Middlesex has pretty well been completed but some soybeans and field beans are still to be put in. Norfolk, Welland and Wentworth counties were bothered by rain.

Seeding has not been completed in the central Ontario counties of Hastings and Ontario because of rains. Northumberland reports cold nights, but grass growth is excellent and cattle are doing well. Farm crop prospects have been dimmed by continuous wet weather in Prince Edward.

In the north, rains benefitted pastures and hay fields in Nipissing and cattle are out on pasture.

Police Spread Country-Wide Net for Slayer

LONDON (AP)—Police spread a country-wide net today for a knife-wielding sex slayer who killed one teen-aged girl and possibly a second. They feared he might strike again.

Detectives grilled more than 1,000 United States airmen at nearby Bushey Park camp after the battered body of 16-year-old Barbara Songhurst was pulled from the Thames. The girl had been missing since Sunday, when she went on a date with an 18-year-old friend, Christine Reed.

Police were convinced that Christine was killed, too. Her shoes were found on the river bank near signs of a bloody struggle and her bicycle was dragged from the river. Police said they planned to use navy divers to search the river for her body.

Authorities said the killer mutilated Barbara with a nine-inch dagger as she struggled to fight off his attack. Then he dressed her in a sweater and jeans before throwing her body into the river.

Every policeman in Britain has been warned to look for a missing U. S. airman driving a stolen black sedan. Authorities also are seeking a British airman who knew both girls.

Select Breeding Can Pay Off In Millions

LONDON, Ont. (CP)—Selective breeding of poultry, cattle and swine to produce immunity to disease can pay off in the millions of dollars.

This was the picture drawn Tuesday by Dr. F. B. Hutt, professor of animal genetics at Cornell University. Dr. Hutt, internationally-known for his work in selective breeding, spoke to the Royal Society of Canada in the section on biological sciences.

The scientist told of research at the university in which almost absolute resistance to pullorum, alias white diarrhoea, was produced in poultry. Similarly research workers in his department had raised a flock of 2,500 birds in which the mortality from a virus infection, known as fowl paralysis, had been reduced to almost zero.

THREE KILLED

SABRE JET BASE, Korea (AP) A Sabre jet plowed into a huge road grader at the end of a runway on take off today, killing the pilot and two army engineers. Witnesses said the sabre failed to gain altitude and smashed into the grader, setting fire to the plane and the machine. The three were burned to death.

Harry S. Truman, Picture of Health Working Hard

By CLARENCE A. JOHNSON

KANSAS CITY (AP)—His office telephone is Baltimore 8100, and it's no private, unlisted number. The door to his three-room office suite on the 11th floor of the Federal Reserve Bank building is always open, and there's a constant stream of people in and out.

As Harry S. Truman, ex-president of the United States, explains it: "Many people feel that a president or an ex-president is partly theirs, and they are right to some extent, and that they have a right to call upon him."

So Harry S. Truman makes himself accessible.

The man who left the White House four months ago is working overtime in his new job as private citizen, putting in as many hours as he did as president.

His mail sometimes runs to 1,000 pieces a day. There is constant traffic through his office. Some are well-wishers. Some want him to make speeches or just put in an appearance at some function. He gives them all a hearing.

He is affable; smiles readily, but when he says "no" there is no doubt he means it. He's always ready with a joke or quip. Some of his best anecdotes are off-the-record.

Moves Briskly

He looks the picture of health. He moves briskly. He talks the same way. His hair is greying, and receding a bit. For relaxation and recreation, he sticks to walking.

As for a session of poker with the boys:

"I would if I could," he says. "I just don't have the time for it."

"I'm not commenting on anything in the way of national or international affairs. I want to be as charitable as I can in this period of adjustment for the new administration. I know what it is to be in that situation myself."

But for the 1954 congressional election campaign, he is definitely on call.

"I am a democrat by environment and conviction," he said. "If they want my services I'll be glad to furnish them."

Much time is spent on his memoirs, which won't be published until after the 1954 elections. Although he has not disclosed what Life magazine will pay him, other sources have set the figure at $600,000. Life has sold exclusive newspaper rights to the New York Times and the St. Louis Post-Dispatch.

MINTO

Minto—There was a splendid attendance at the Coronation service held in Salem United Church on Sunday morning. During the service the choir rendered an anthem composed by Mrs. Harry Mayo and sung to the tune of "Danny Boy."

St. Thomas W.A. held a dinn[er] and quilting at the home of M[rs.] John Courtney.

Congratulations are extende[d] to Mr. and Mrs. John B. Hager[man] who celebrated their 40[th] wedding anniversary on Thur[s]day.

Mr. and Mrs. Harold Morga[n] of Stirling, spent Sunday w[ith] Mr. and Mrs. Lindsay Ta[...]

Mr. and Mrs. Percy Moor[e], Mr. and Mrs. Ted Breadman [of] Shannonville were recent gues[ts] of Mr. and Mrs. Cleo Bedell.

Mrs. L. Jeffrey, of Trenton returned home on Monday afte[r] having spent a few days wit[h] Mr. and Mrs. John B. Hagerman.

CHEVROLET holds first place

Illustrated—The Bel Air 2-Door Sedan

...year after year!

1st Place with Fisher Body Quality!

Chevrolet's rugged Body by Fisher is now even more outstanding in styling, in comfort and conveniences, in quality of workmanship and materials. Visibility is greater with the new one-piece windshield and panoramic rear window. Construction is heavier and more rigid for even greater safety. Interiors are roomier with finer fabrics and more handsome appointments.

1st Place with High Compression Power!

The new 115-h.p. "Blue-Flame" valve-in-head engine teamed with the new Powerglide automatic transmission as an option at extra cost on "Two-Ten" and Bel Air models has an extra high compression ratio of 7.5 to 1. In gearshift models, you get the new 108-h.p. high-compression "Thrift-King" engine. Both bring you far finer performance on far less gasoline!

1st Place with Powerglide and Power Steering!

Chevrolet's new Powerglide optional at extra cost on the Bel Air and Two-Ten series is the newest, most advanced automatic transmission in its field. A new automatic starting and passing range gives you flashing getaway from a standing start, or for passing in city driving. Power Steering—optional at extra cost with Powerglide—lets you steer and park with finger-tip ease, and drive with greater safety everywhere.

1st Place with Economy and Value!

This year's Chevrolet brings you the most important gain in economy in Chevrolet's entire 40-year history! You go much farther on every gallon of gas (regular gas, at that). You save on over-all costs of operation and upkeep. You save every mile you drive with this great new '53 Chevrolet. Yes, with all its higher quality and new features, Chevrolet is again Canada's finest low-priced car!

1st Place with All the New Things You Want!

More weight, more stability, more road-steadiness, with Centre-Point rear suspension and the softer, smoother Knee-Action Ride. A wider choice of body types and color harmonies. And, optional at extra cost, GM Shade-Lite Tinted Glass with exclusive, graduated windshield tinting, and the amazing GM Autronic Eye which automatically dims and brightens headlights.

CHEVROLET
A GENERAL MOTORS VALUE

MORE PEOPLE BUY CHEVROLETS THAN ANY OTHER CAR!

C-113A

TRUDEAU MOTORS LIMITED

31-45 STATION ST. BELLEVILLE PHONE 3600

Marine Commado Reserves Being Built Into Fine Unit

By MICHAEL NEWMARCH

PLYMOUTH, England (AP) — Britain is building up her Royal Marine commando reserves into a combat force ready to crush the armies' defense.

And it's literally using the butcher, the baker and the candlestick maker to do the job.

It picks most of the commando material from civilian life on a volunteer basis. Clerks, students, almost every occupation is represented.

Working with others, conscripted for two-year duty, the civilians spend their spare time, week-ends and vacations, going through a rough course of scaling cliffs, learning to get through mine fields and to eliminate other obstacles which would hold up ordinary troops.

The commandos are the spearhead of any attack Britain may have to launch. The other day, when trouble flared again in Suez, it was a commando force from Malta that moved out suddenly under secret orders.

Headquarters of commando training is the Royal Marine school at Hickleigh, in a gentle valley near Plymouth. But there is nothing gentle about the course.

Trainees Climb Ropes

The trainees climb ropes up-and down the Plymouth cliffs; skip from crag to crag like mountain goats; practice hand-to-hand combat; jump from planes in practice for parachute invasion; train for silent seaborne landings; swim beneath the water in frogmen's gear. They also must march nine miles in 90 minutes with full kit.

Their graduation exercise is a 200-yard network of ropes and beams hanging dizzily from tree-tops. They must get across the fast-flowing Plym river on thin poles and swing from tree to tree on taut ropes. If they miss, the penalty is a ducking in the river below.

"Even the doctors, medical orderlies and padres have to go through this," says Lieut. John Hewitt, an instructor.

Typical is Rene Leroy, a 38-year-old reserve lieutenant, busy plastering a demolition charge on a chunk of steel on lonely Dartmoor.

"I am spending my two weeks' vacation from a silk-weaving firm learning more explosives," says Leroy, "I have already done the basic commando course, and now I want to mug up on this assault engineering course.

"So I put my wife and kid in a hotel on the other side of the moor and came down here. They are enjoying their holiday, and I am enjoying this. We meet at week-ends.

$40,000 Fire

FERGUS (CP) — Fire raged through two stone buildings in Fergus' main business section Wednesday night, causing damage estimated at $40,000. Two stores and the local branch of the Orange Lodge were gutted.

A fire wall protected several apartment dwellers and a grocery store in a building adjoining one of the fire-swept stores.

The fire, believed to have started in the basement of Elmer C. Mattheews' Canadian Tire Corporation store, gutted it and James MacQuarrie's barber shop next door, and the Orange Lodge above the barber shop.

Careless Driving

OSHAWA (CP) — Magistrate Russell Hicks said Wednesday the Pickering district high school board will have to decide whether a 17-year-old boy should be allowed to drive a school bus. "It strikes me as something tragic," he said.

The boy, Kenneth Beer, of Brougham, employed by rural bus lines, was fined $25 and costs or 10 days in jail for careless driving. He said in court the speedometer wasn't working when the bus crashed into the back of a car driven by Mrs. S. Hunter in Alex April 24.

"Only by the grace of God the driver of the car and the five children in it were not killed..." magistrate Locke said.

Jury Suggests All Immigrants Be Screened

STRATFORD (CP)—A coroner's jury investigating a murder-suicide recommended Wednesday night a more thorough investigation into the background of immigrants before they are admitted to Canada.

The jury was investigating the death of Stanislaw Milart, a Polish war veteran who died of self-inflicted razor wounds following the ax murder of Mrs. Florence Lupton.

The murder-suicide occurred May 21 on the Lupton farm home on the Embro road.

Milart was employed as a hired man on the farm.

George Lupton, husband of the dead woman, told of finding his wife lying on the kitchen floor and a few seconds later seeing Milart at the top of a stairway with an ax over his shoulder, "acting like a wild man."

The jury investigating the death of Mrs. Lupton found that she was killed by an ax wielded by Milart.

Midsummer Nights Dream on CBC June 10

Toronto—Lovers of Shakespeare and the theatre generally will be tuned to stations of the CBC's Trans-Canada network on June 10 when CBC Wednesday Night presents A Midsummer Night's Dream with a cast headed by Sir Ralph Richardson.

The broadcast, which will be a special transcription of a performance given in London, is being flown to Canada for the occasion. It features Mendelssohn's instrumental music written for the play, performed by the Royal Philharmonic Orchestra under John Hollingsworth.

The program will give listeners the rare opportunity of hearing the famous music in its proper context. Mendelssohn wrote the overture to the play at the age of 17 and it is considered one of his greatest works. It had its premiere in London in 1839, conducted by the composer. The remainder of the music for Midsummer Night's Dream wasn't composed until 14 years later, but it has all the grace and youthful freshness of the earlier work.

Richardson, who plays the part of Bottom, an Athenian weaver, was knighted in 1947 for his services to the English stage. He is equally at home in modern drama and comedy roles on the stage and was recently acclaimed for his part in the motion picture The Idol.

GALT DOCTOR GETS POST

REGINA (CP)—Dr. A. J. S. Bryant has been appointed director of the Allan Blair Memorial Cancer Clinic here. Dr. Bryant has been assistant director of the clinic since 1947. He was born in Galt and attended the University of Toronto, graduating in 1940.

CHILD, 5, DROWNED

OTTAWA (CP)—Five - year - old Jacques Money was drowned Wednesday when he fell into a viaduct which leads into the Ottawa river. The child wriggled through a hole in a steel fence which encloses the viaduct, then apparently slipped into the water. The body was recovered.

FAILS TO COLLECT

HESSUEL, Germany (AP)—Dr. Bodine Hansen failed to collect his gold pin for driving 53 years without an accident. His car collided with a police vehicle en route to the ceremony.

BIG REVENUE

LONDON (CP)—J. A. Boyd-Carpenter, financial secretary to the treasury, told a questioner in Parliament that the estimated loss to the treasury if the tax on beer was reduced by a penny a pint would be about £35,000,000 a year.

FOUND—ONE CORONET

LONDON (AP)—They cleaned up Westminster Abbey Wednesday night and found a glittering reminder of the Coronation parked under a chair—a diamond-encrusted coronet. Authorities believe it is the one which the Countess of Carrick lost in the abbey when she left hurriedly after being taken suddenly ill during the ceremonies. Lady Carrick has been asked to drop around to the police station and identify it.

2% ON SAVINGS DEPOSITS

One dollar opens an account... Open your account today.

Thrift is a key to successful living.

VICTORIA and GREY TRUST COMPANY
BELLEVILLE — ONTARIO

THINK OF THE TIME YOU CAN SAVE...

NO MORE BLEACHING or BLUING!

Here's new CHEER with an amazing whitener we call Blue-Magic... not just an added bluing but a new whitening agent so effective you never need blue again!

No need to bleach with new CHEER either (except for stubborn spots). Cheer's magic blue granules billow up into lusty dirt-chasing suds that guarantee you the cleanest washes possible... without bleaching, without bluing!

Cheer is a one-step washing product for everything you wash—from heaviest, dirtiest clothes to the most delicate washable colors. Double your money back if you don't agree CHEER gives you the cleanest, whitest washes possible... without bleaching, without bluing!

NEW cheer
THE COMPLETE WASHDAY SUDS WITH BLUE-MAGIC

P.S. You'll love CHEER for dishes. Gets glassware and dishes sparkling clean without wiping. Delightfully scented... and so gentle to your hands!

CHEER GUARANTEES YOU THE CLEANEST, WHITEST WASHES POSSIBLE Without Bleaching or BLUING!

CANADA'S GREATEST SHOE SHOW

Summer Samboree

OVER 100 Agnew-Surpass STORES COAST-TO-COAST

The Sunshine Sandal
A smart choice for summer wear at a remarkably low price. In all sizes, of course.
$2.98
In a variety of styles

GO WHITE...

Clean-lined Coolness
Open-toed, feather-light and sparkling white. And only
$3.95
In a variety of styles

GO RIGHT...

Nylon Mesh
All eyes will be drawn to these fine-quality, finely-finished summer favourites.
$3.95
In a variety of styles

GO LIGHT...

Summer Sophistication
A touch of glamour, such comfort, too! Real value at
$4.95
In a variety of styles

GO AGNEW-SURPASS

VISIT THE STORE OF A THOUSAND SMART CHOICES

No matter how particular you are... Agnew-Surpass can fit your foot fashionably at budget-heaven prices. No matter what shade or size or style of shoe you want you can be sure of getting exactly what you want at Agnew-Surpass. Bring the whole family—they'll enjoy shopping and saving at Agnew-Surpass, too!

Shop Early for SUMMER SHOES and get Full season wear

other summer casuals from $2.98 to $6.95

Agnew-Surpass
WHERE SMART STYLES ORIGINATE

Coronation Parade Held at Marmora

MARMORA— The village of Marmora joined other Canadian communities in paying its tribute to Queen Elizabeth II on the occasion of her Coronation.

The north grounds of Marmora public school were chosen as the venue for a public service. Here school children and the Marmora company of Girl Guides assembled ahead of 2 p.m. when the service commenced.

Carl Gray and Kenneth Reynolds, veterans of the Korean war were chosen by Marmora Branch 237 Canadian Legion, to be the color party for that organization whose members, accompanied by members of the Ladies' Auxiliary paraded to the grounds.

Reeve Ritchie Wells of Marmora village as chairman welcomed the goodly concourse of residents. Rev. G. H. Bache took the Scripture reading and Rev. A. B. Moffatt offered prayer. Miss Barbara Meiklejohn, pianist for the occasion played "Land of Hope and Glory." Canon J. M. Brownlie, in his address, addressed the young on the significance of the Coronation. Miss Meiklejohn played the air of "Fight the good Fight." Presentation of school medals followed. Principal E. C. Prentice of the public school distributed the special school medals and councillors W. Shannon and C. Heath simultaneously passed around the village medals.

Legionnaires under Mayor Percy Gray, likewise distributed a small flag to each child. The Girl Guides who were under command of Capt. Helen York and Lieut. Lucille Bedore, sang vespers.

A parade was formed with the Legion color party and Girl Guide standard bearer leading and in this order, under Major Gray, the principal streets were paraded: Girl Guides, school children, Canadian Legion and Ladies' Auxiliary.

Festival of Praise

At the Stirling Festival of Sacred Praise held on Monday under auspices of the Official Board of St. Paul's United Church, Stirling, two local girls, Mary and Linda Meiklejohn, daughters of Mr. and Mrs. Granville Meiklejohn, won distinctive honors as young vocalists.

In class 15 for girls under 16, Mary finished second with 80 points and won the silver medal with her rendition of the contralto solo "A Star Was His Candle". Linda in class 2 vocal, girls and boys under 8, took first honors out of 34 entries in her singing of "Holy Spirit, Hear Us" winning the gold medal as her award.

There were 36 classes in the festival which is held yearly and entries this year numbered much in excess of those of 1952. The promoters look for an even increased number at the next festival.

A successful Coronation bake sale and afternoon tea was held by the Ladies' Auxiliary of Marmora Branch No. 237 Canadian Legion on the lawn of the residence of Mrs. Milton Campbell on Saturday afternoon.

Mr. and Mrs. C. L. Sweeney of Spokane, Wash., recently visited the former's brother-in-law, James E. Gehan and Miss Gladys Gehan. Paying a visit to Deloro and the mine of the Bethlehem Steel Corporation, they were greatly interested in the progress made at both places.

Mr. Thomas Howard of Toronto, has been spending a few days as a guest of the Royal Hotel.

Mr. and Mrs. Thomas McQuigge of Peterborough, are visiting relatives here.

Mr. and Mrs. E. N. McDonald of Norwood, are visiting Dr. and Mrs. H. G. Parkin.

Mr. and Mrs. John Forestell of Lindsay are visiting relatives here.

CAMPBELLFORD

Thousands View Colorful Coronation Pageant, Parade

CAMPBELLFORD — The climax of weeks of preparation by the Capbellford Coronation committee was reached on Tuesday, with the presentation of the most colorful pageant and parade ever attempted in this town.

The pageant, a tribute in honor of the crowning of her most gracious Majesty, Queen Elizabeth II, was the most ambitious production ever planned and executed here, and weeks of careful planning and preparation attributed to its success.

Most of the credit for the success of the festivities must go to the Rev. John McKibbin of Christ church, who along with the Rev. Gordon Whitehorne and other members of the clergy, combined efforts and worked long hours on the script.The Chamber of Commerce, the Rotary and Kinsmen clubs, in fact all organizations and service clubs in town worked hard in preparing for the big day.

More than a score of decorated floats took part in the pageant and parade, and the streets of the town were gaily decorated with Royal emblems, flags and bunting.

The ceremonies got under way around noon when members of Branch 103 of the Canadian Legion, led by the Campbellford Citizens' band under bandmaster Donald D. Bennett, marched to the cenotaph, where Tom Smith, president of the Legion, placed a wreath in memory of the fallen comrades, after a brief ceremony

The pageant itself took place at the fair grounds early in the afternoon, where literally thousands of persons watched. The Citizens' Band supplied most of the music and the Havelock Kiltie Band kept the crowd entertained during intermission, with their Scottish marches and drills.

Twenty Historic Events

Twenty historic events in British history were portrayed during the more than three hours the production lasted. Colorful uniforms and costumes, imported especially for the occasion and worn by nearly 150 persons taking part in the pageant added to the authenticity of the affair. The costumes portrayed were those of Kings, Queens and commoners who have written the history of the British Empire. The Rev. John McKibbin acted as narrator, telling the story of each event depicted by floats drawn up, one at a time, before the stage on the fair grounds.

Vocal choral pieces by the Coronation Choir under its director, George Nicholls gave a dramatic touch to the presentation. Timing of the affair was all-important and walkie-talkies and aldis lamps were used for communication to keep the production running smoothly.

Long Remembered Day

For the citizens of Campbellford, as for persons all over the commonwealth, Tuesday June 2nd was a day that will long be remembered. A pause in history, out of which more history will be written, and a new Elizabethen era will begin, was dramatically, colorfully and reverently observed by the citizens who put forth their greatest effort to make the day the success that it was.

The day was climaxed with the lighting of a huge beacon by the boy scouts, on a high hill overlooking the town. This was one of many huge bonfires which burned across the country. A dance at Edgewater park, which was held with a coronation theme, attracted throngs of people in the evening.

DIES OF INJURIES

STRATHROY (CP) — Eleven hours after he was thrown from his truck in a highway crash John M. Lee, 50, of RR 7, Strathroy, died in hospital here Tuesday. Police said the one-ton truck driven by Lee went off old No. 22 Highway one-half mile east of Watford early in the day.

BURNS PROVE FATAL

BRANTFORD (CP)—Mrs. Clara Yeomans, 74, burned at her home here last week when fat spilled from a frying pan set fire to her clothing, died in hospital Monday. Mrs. Yeomans was cooking supper at the time of the accident. She was formerly a resident of Owen Sound.

CAMPBELLFORD

John Rankin New Police Chief

CAMPBELLFORD - Forty-three year old John Rankin of Madoc will be Campbellford's new Chief of Police. This was announced on Monday evening following an interview with Mr. Rankin when he appeared before the town council at the regular meeting.

Mr. Rankin is married. He spent 14 years on the police force in the city of Glasgow, Scotland before coming to Canada in 1948 Since coming to Canada he has spent two years and three months on the police force of the village of Madoc and one and a half years on the Kingston force.

He will report for duty about the middle of this month at a salary of $2800 per year, plus a car allowance of $350. The Chief's position was left vacant with the retirement last month of Wilfred E. Cargin, who replaced George H. Hardy, who died early in the year. Sam Baird, who was recently sworn in makes up the other half of the two man Campbellford police force.

AID FOR PORT HURON

WASHINGTON (AP)—President Eisenhower Tuesday declared the tornado-stricken area of Port Huron and St. Clair county, Mich., a disaster area and allocated $40,000 for relief work. The money was allocated to the federal civil defence administration to supplement local and state aid.

BACKACHE May be Warning

Backache is often caused by lazy kidney action. When kidneys get out of order, excess acids and wastes remain in the system. Then backache, disturbed rest or that tired-out and heavy-headed feeling may soon follow. That's the time to take Dodd's Kidney Pills. Dodd's stimulate the kidneys to normal action. Then you feel better—sleep better—work better. Get Dodd's Kidney Pills now. 81

FOXBORO

FOXBORO — Mr. S. C. Gray, Mrs. M. Finkle and Mrs. Frank Finkle attended the funeral of Miss Orrie Shaw in Belleville on Saturday.

Mr. Bernard Hollinger made a business trip to Bancroft this week.

Miss Lena Sills of Toronto is spending sometime at her home in the village. Mr. and Mrs. Will Hodgen left this week to reside on the fifth of Thurlow.

The home and school association held its meeting in the school room on Wednesday evening

A number of the ladies attended a women's Institute Convention, Friday at Tweed.

Mrs. H. Giffin was guest speaker at Bridge St., Belleville on Friday afternoon.

Miss Helen Fleming of Ivanhoe spent the week-end with Sharon Chappelle

Mr. and Mrs. Jean Kelly, Mr. Mrs. Harry Kelly, Helen and Marion spent Sunday in Ottawa.

Mr. and Mrs. James Reynolds were Sunday guests of Mr. and Mrs. George Hicks.

Mrs. W. Prentice, Mrs. Bert Wannamaker and Mrs. Ferne Spencer spent Saturday in Kingston. They called on Mrs. N. Chambers who is a patient there at the hospital Mr. Carl Spencer, B. A. of Toronto spent the week-end with his mother.

Mrs. Earl Ketcheson spent the week-end in Toronto

Mr.and Mrs.Ronald Kelly are spending the holiday in Toronto.

Mr. and Mrs. Harry McMullen and family of Holloway, spent Sunday with Mr. and Mrs. Ken Kingston.

Mr. and Mrs. Charles Dafoe and son of Kingston spent Sunday with Mr. and Mrs. Ollie Dafoe and called on Mr. and Mrs.Harold Stewart in the afternoon.

Mr. and Mrs. Clifford Wilson and Mr. and Mrs. Joe Daniels were in Orillia on Sunday to bear the farewell sermon of Miss Marion Daniels.

Mr. and Mrs. Fred Prindle, Marion and Mr. Carl Shipticki of Dayton, Ohio, spent the tea hour, Friday evening with Mr. and Mrs. Morris Parks, Massassaga

Mr. and Mrs. Douglas Hopkins and Billy spent Sunday at Smithfield

Mr. George Stevens is spending some time in Kingston.

Mrs. Frank Finkle spent the tea hour Saturday evening with Mrs. M. Finkle.

Mr. and Mrs. William Waterhouse, Cannifton, were Sunday guests of Mr. and Mrs. John Juby.

Mr. and Mrs. Gordon Priest, Belleville were tea hour guests of the former's parents Mr. and Mrs. George Priest.

Mr. and Mrs. Fred Prindle, Marion and Inor were Sunday tea hour guests of Mr.and Mrs.Weldon Prindle, Belleville.

A special morning Coronation service was held Sunday at Foxboro United church. The three appointments of the charge made a capacity Congregation with the young people composing the choir. Mrs. William Grant of West Huntingdon led the youthful choir of voices.

The Foxboro charge consists of Holloway, Marsh Hill and Foxboro. The minister Rev. H.W. Giffin officiated. The special choral number was John Oxenham's hymn, "My Own Dear Land" sung to the Irish melody "Air From County Derry."

The Coronation message traced humanity in three stages. The past the present and the future. The past covered man from his creation leading up to the anointing and crowning of the first Hebrew King Saul, which was a forerunner of British Coronations. The present included this generation and the present coronation of Queen Elizabeth II.

The future included all those who through faith in Jesus Christ would anticipate their own coronation in the heavenlies.

Mrs. Ferne Spencer was the organist.

Mr. and Mrs. M. Waller and family were week-end visitors in Toronto.

PUT THE SUN IN THE SHADE

10°-20° COOLER with Ventilated KOOLVENT Aluminum

- AWNINGS
- PORCH ROOFS
- PATIO ROOFS
- DOORWAY COVERINGS

ALL-WEATHER PROTECTION

ALL-ALUMINUM Koolvent Awnings keep out the sun and rain . . . provide air-cooled comfort and indirect light. Designed for all-season service, they won't rot, rust, sag, tear, or burn.

Sales KOOLVENT Service

122 DUNDAS ST. E. PHONE 5188

"It's the Cat's!"

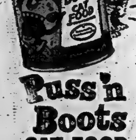

Puss 'n Boots CAT FOOD

Yes, it's your cat's own special food . . . made from fresh whole fish and other valuable health-building ingredients. A properly balanced ration for cats and kittens. Buy Puss 'n Boots today!

Made from Fresh Whole Fish!

TRADE TROUBLE FOR DOUBLE!

NOW! A Goodyear Tire, only $18.95 less double trade-in!

90% of tire trouble occurs in the last 10% of a tire's life. Now is the time to avoid future trouble—and here's why:

FOR A LIMITED TIME, WE'LL PAY UP TO TWICE OUR REGULAR TRADE-IN ALLOWANCE FOR YOUR OLD, WORN TIRES.

MARATHON by GOODYEAR

only $18.95 LESS DOUBLE ALLOWANCE

ELLIOTT MOTORS — STIRLING MOTORS LTD.

GOODYEAR TIRES

24 DUNDAS ST. WEST PHONE: 3520 BELLEVILLE — PHONE: 352 STIRLING

GENERAL MOTORS—W. T. ELLIOTT Pres.

QUALITY FOOD makes Better Cooks!

BELLEVILLE BIG INDEPENDENT GROCERS

KAM 12-oz. tin 35c

A.B.C. SOCKEYE SALMON ½'s tin 39c

LIPTON Frostee DESSERT MIX EASY TO MAKE 2 PKGS FOR 29c

MAPLE LEAF SOAP FLAKES Triple 86c

RINSO lge. 37c Giant 73c

LUX REG. SIZE TOILET SOAP 3 bars 25c

JAVEX POWDERED BLEACH pkg. 27c

PURITY FLOUR 5-lb. bag 41c

COLGATE'S Tooth Paste lge. 33c Giant 59c

FRENCH'S MUSTARD 6-oz. jar 13c

SILVER SWAN SERVIETTES 2 pkgs. 35c

JAVEX 16-oz. 16c 32-oz. 26c

FAB Lge 39c

AJAX CLEANSER Tin 15c

MITCHELL'S APPLE JUICE 2 20-oz. tins 27c

THE B.I.G. STORES

PRINGLE'S GROCETERIA 82 EVANS ST.	Phone 1389
MITCHELL'S FOOD MARKET ROSSMORE	Phone 37-R-11, Mt. View
McEVOY'S MARKETERIA 1 MOIRA ST. E.	Phone 570
R. J. GOODFELLOW 89 Bridge St. West	Phone 2181
H. HALES OLIVE STREET	Phone 1633
COLLINS' GROCETERIA 225 Station St.	Phone 540
R. G. COULTER 109 N. FRONT ST. Groceries Phone 1112	Hardware Phone 4958
O. HALES Phone 3 141 VICTORIA AVE.	Phone 1864
WRIGHT'S FOOD MARKET 84 WEST MOIRA ST.	Phone 1196
RAYMOND'S GROCERY 37 N. FRONT ST.	Phone 1373

HELMET CORNED BEEF 12-oz. tin 45c

NEW DISCOVERY! JOHNSON'S pride WAXES FURNITURE IN SECONDS! NO RUBBING BOTTLE 98c

JOHNSON'S GLO COAT Pint 65c

FRUITS and VEGETABLES

CALIFORNIA ORANGES
MEXICAN ORANGES
GRAPEFRUIT
LEMONS
LETTUCE, CELERY
RADISHES
GREEN BEANS, CAULIFLOWER
SPINACH, RHUBARB
CALIFORNIA CARROTS
NEW CABBAGE
WAX TURNIPS
WASHED PARSNIPS, ETC.

VANDUSEN CHOICE TOMATOES 28-oz. tin 19c

DOMESTIC SHORTENING lb. 27c

Colorful Scenes Of Queen Elizabeth's Coronation Seen By Camera

The gilded coach of state, drawn by the famed Windsor Greys, is shown passing under Admiralty Arch on the return to Buckingham Palace.

Royal Couple Are Seen in State Coach on Way to Westminster

A happy Queen smiles to crowds from her carriage after Coronation. She wears the Imperial crown and carries the orb.

Wearing Imperial Crown, Beaming Queen, with Her Family, Responds to Cheering Crowds from Balcony of Buckingham Palace

Climax of Solemn Ritual Shows Dr. Geoffrey Fisher About to Place St. Edward's Crown on Queen's Head

The Queen in her magnificent carriage is cheered by crowds as she passes through Trafalgar Square

Wearing Imperial State Crown and Carrying Sceptre with the cross, the Queen Leaves Abbey After Her Crowning

—NNS Photos

Miss Cochran Sets Speed Record Of 670 M.P.H.

PALMDALE, Calif. (CP)—Jacqueline Cochran, flying the same Canadian Sabre jet she flew through the sound barrier, set an international speed record of 670 miles an hour Wednesday over a 15-kilometre straight course near Muroc dry lake.

May 23 Miss Cochran put the jet —built by Canadair of Montreal and powered by an Orenda engine made by A. V. Roe of Malton, Ont. —around a 500-kilometre closed circular course for an international speed record of 590.273 miles an hour.

Earlier last month, in the same Sabre jet, Miss Cochran broke the 100-kilometre record (635 m.p.h.) with a speed of 652.552 miles an hour.

That same day she became the first woman to fly faster than the speed of sound—780 miles an hour at sea level under normal temperatures.

15 Jet Bombers Fly to Britain

FAIRFORD, Eng. (CP)—Fifteen B-47 jet bombers, each capable of carrying an atom bomb, arrived here today as the advance party of the first United States jet bomber wing to arrive in Europe.

The six-engined turbo jets screeched to a halt with parachutes billowing from their tails after a 3,120-mile non-stop flight from Limestone, Me.

By Friday night all 45 bombers in the wing will have arrived.

The first plane in,piloted by Col. Richard McCoy, 47, took five hours, 53 minutes for the flight, an average of better than 550 miles an hour. Coy, an RCAF fighter pilot in the Second World War, commands the wing.

The B-47s, which will eventually replace the slower B-29s and B-50s, will be stationed in England on rotational periods of three months.

Brig.-Gen. James Selser, commander of the U. S. 7th air division here, said the B-47s will add tremendous potentiality to the U. S. air force "at a very strategic time because of what we know of Russia's air capabilities, both offensively and defensively."

Each bomber flew the Atlantic fully equipped for action and dropped a dummy A-bomb at a halfway mark. They carry a crew of three.

Reds Submit Counter-Proposal To Allied Terms

PANMUNJOM (AP)—The Communists were reported today o have submitted a counter-proposal to the "final" Allied terms for a truce in Korea.

The Reds offered a lengthy statement of their position at a 73-minute secret session that brought delegates together for the first time in nine days.

Conhents of the Communist statement were secret.

The spokesman for the United Nations command, Lt.-Col. Milton Herr, would not confirm or deny the reported counter-proposal.

The Allies asked for and got a recess until Saturday morning, stirring speculation that a Red counter-proposal would be sent to the United States and other Allies for consideration.

The Communists had been expected to answer an Allied "now or never" proposal on prisoner exchange submitted May 25.

North Korean Gen. Nam Il alked an hour—all bu the last 13 minutes of the session.

The South Korean delegate continued his boycott, which started May 25. This was the second session he missed.

South Korean government sources have atacked the Allied plan presented then as "appeasement" and a "sell out."

The prisoner exchange dispute—last major barrier to an armistice —centres on what to do with 34,-000 North Korean and 14,500 Chinese prisoners who refuse to return to their Communist homelands.

The Communists have proposed leaving their fate to a post-armistice Political conference. The new Allied plan is reported to agree to that, but adds if the political conference fails to settle the problem disposition of the prisoners would be left to the UN general-assembly. The Reds are reported to have rejected that UN provision, charging that the UN itself is a belligerent and should not have a final verdict on Red prisoners.

Meanwhile, it was learned that the U. S. Army is completing preparions at Pusan for repatriation of Red prisoners in event of a quick armistice.

An estimated 83,000 North Koreans and Chinese PoWs who have said they want to return home would be involved.

HEAVY DAMAGE

MANILA (AP) — Fire swept through two commercial blocks in Cebu City, seaport south of Manila, tonight with damage estimated by police to be at least $1,500,000. Several store owners were injured trying to save their goods.

HORSE SENSE BRIDGE

By SAM GORDON
The Kibitzer

Critical bridge partners should not be taken seriously. Seldom are they right. Rarely do they accomplish anything good. They simply like the sound of their own voice.

North held the hand shown here:

♠J 10 9 8 7 6 5 3
♥A
♦Q
♣K J

The bidding went like this:

South	North
1 C	2 S
2 C	3 S
3 NT	Pass

The immediate jump by north was wrong. Although he had tricks enough he lacked two sure tricks promised by an immediate one-jump. He should have delayed his jump until the second round.

The contract of three no-trump was made. But south criticized north for rebidding the spades. Wrong he was. Because, not only did north have a rebiddable suit, his suit was re-rebiddable.

Over three no-trump, north should have bid spades a third time by saying four spades. If three no-trump makes, four spades is sure to make. And there is something more to be said about this.

If south had what he promised by his first two bids there is a chance that a slam in spades will make. And I am told that south had ace and king of spades; plenty of support for the rebid suit.

So, the south criticism was absolutely wrong. If there was some comeback in the final bidding, it is south who would be found faulty. Instead of three no-trump, he should have bid four spades.

It could go deeper than that. If south had another ace besides the one he had in spades, he should have invited information for slam. With a second ace in south they would have a slam in spades.

South just wanted to hear himself talk, I guess.

LOST AT SEA

LONDON (CP)—An official inquiry endorsed a verdict of "presumed drowned" in the case of Stanley Fenney, 31-year-old Briton who was returning to England from Halifax. Fenney vanished from the liner Nova Scotia in mid-Atlantic.

Medical Science Has Nearly Finished History-Making Role of Separating Twins

CHICAGO (AP)—It's up to Rodney now.

Medical science has nearly finished the history-making role it played in separating the Brodie Siamese twins—and in keeping one of them alive.

From now on, Rodney Dee Brodie will be traveling largely on his own along the uphill road his parents pray will lead to a normal life.

Television in the United States provides a glimpse of Rodney tonight with films taken last week.

The TV viewers will see a happy, smiling youngster, who greeted the photographers with a loud "Hi! and a wave of his rattle.

It was the deep hope of such a normal life that prompted his parents, Mr. and Mrs. Roy Brodie, to consent last winter to an operation never before successful.

After the twins, joined at the head, were separated in a 12-hour and 40-minute operation Dec. 17, the first task was to keep both or one alive.

Twin Roger Lee died 34 days later without regaining consciousness.

Rodney teetered for two months between life and death. Then on March 11 came his 20th and most crucial operation. Surgeons succeeded in covering his exposed brain with skin grafts.

The danger of fatal brain infection was gone. The 20-month-old boy entered a new phase of life.

Rodney developed a sort of left-side paralysis after the operation. This condition has improved considerably with the aid of physical and occupational therapy.

He faces still more major surgery in a few months when doctors build a hard skull top of bone, plastic or metal to be inserted under the skin on his head. This will have to be replaced as he grows older and his head becomes larger.

When the top is in place, Rodney will have the physical equipment for reasonably normal life. He has hair on the front half of his head, transplanted from above his ears.

There are deep scars along the sides of his head. Doctors say these will fade.

Rodney likes music, crawls plays with toys and jabbers a few words to doctors, nurses and playmates in his ward at the Illinois Neuropsychiatric Institute.

Nevada Blast Plainly Visible 600 Miles Away

LAS VEGAS, Nev. (AP)—The 11th and final nuclear blast of the spring series flashed brilliantly over the Nevada desert before dawn today.

The air drop shot was the biggest of the series. It was plainly visible in Los Angeles, 300 miles away.

The flash was unusually bright in this resort community 75 miles from the atomic energy commission's proving ground and the fireball became visible a few seconds later, also rare. The mushroom cloud appeared unusually large.

The Las Vegas area was illuminated for nearly 20 seconds by the flaring golden light, with the first flash so dazzling as to almost blind the eyes. The flash was also seen in San Francisco, 600 miles away.

But, as sometimes happens, even with the brightest blasts, the shock wave was not noticeable here. The AEC explained that shock waves skip around freakishly due to atmospheric conditions and may hit a given place on one blast, but bounce over it on another.

No troops were involved today, but the air force continued its indoctrination program with a flight of planes over the test site.

Civil effects studies included flash tests on the eyes of rabbits, awakened in time for the burst by alarm clocks in their cages. The animals had one eye taped shut, the other open and exposed to the flash.

Dogs and mice were also stationed at varying distances from the blast point.

FISHING DISPUTE

HULL, England (CP)—The government of Iceland is delaying an order for a £150,000 vessel to be built here because of the deadlock in the dispute with Britain over fishing rights off Iceland. The deadlock involving Icelandic shore waters started 12 months ago.

RELEASED FROM EXILE

TUNIS, Tunisia (AP) — French authorities Wednesday released seven Tunisian labor leaders from exile in the southern desert area. Some had been in custody—since the slaying last month of Chedli Kastally, deputy mayor of Tunis. Their release was part of a general amnesty program announced after the May municipal elections. Still being held are 122 others.

ITALIAN WRITER ON HAND

PANMUNJOM (AP)—An Italian Communist correspondent appeared at Panmunjom today for the first time since armistice negotiations began nearly two years ago. He is Ricardo Longone, correspondent for the Italian Communist newspaper L'Unita. His appearance brought to four the number of Communist correspondents in addition to Chinese and Koreans.

PAINT A ROOM WITH Kem-Tone FOR THE PRICE OF TWO PAIRS OF NYLONS

IT WAS GOOD IN 1875
... and every day since

—the Wilson's family formula—the unchanging Wilson's Standard of Quality—and the Wilson's skill of blending and manufacture—have combined to produce a sparkling jewel of a Product. When you buy Wilson's Diamond Jubilee Dry Ginger Ale, your taste confirms its Quality ... your pocketbook registers its Economy.

Wilson's SINCE 1875
DIAMOND JUBILEE DRY & GOLDEN AMBER
GINGER ALES

JUICE TASTES BETTER FRESH FROM THE ORANGE!

There's absolutely nothing to equal the rich, tangy flavour of juice squeezed fresh from a Sunkist orange. You get *all* the goodness, too, and *all* the Vitamin C that nature put there.

Fresh Oranges are an EXCELLENT SOURCE OF VITAMIN C

Sunkist
Tree-fresh VALENCIAS
FROM CALIFORNIA AND ARIZONA
The finest oranges grown carry the Sunkist Trade Mark on the skin of the orange. Accept no others.

NEW SURF
with "Radiant-Whitener"

Just Wash and Hang Up WHITE

NEW SURF SOAKS, BLEACHES AND BLUES ALL IN ONE STEP!

New "Radiant-Whitener" Formula! *Now—get a* spanking white wash without pre-soaking, bluing or bleaching! SURF'S new "Radiant Whitener" brings you a new kind of detergent that "bleaches and blues" while it washes. And clothes and linens last longer with no harsh bleach to weaken fibres.

Whiter Without Bluing! *Truer white!* SURF'S New "Radiant Whitener" gets clothes so true-white you need never bother with bluing again. Whiter than any whitening agent, any suds you can use whether white or tinted.

And Look What You Save! *NEW SURF'S* soak-free, bleach-free and blue-free washday saves work, time, money—and gives you the most dazzling wash you've ever hung out! Cleaner too—so deep-down clean you can smell the difference. Even when dried indoors, a SURF wash smells twice as sweet, fresh-air-fresh!

planning your VACATION?

to SEE more ... and SAVE money
go by BUS!

FREQUENT SUMMER SERVICES TO ALL HOLIDAY AREAS

... You're in tune with the times, you're travelling "Big Time" when you go by bus. Maximum deep-cushioned comfort; ample luggage space; the intimate close ups of the lovely countryside that only bus travel can give you. Economy fares to all destinations mean more money to spend when you get there. The trip is so enjoyable and *different* when you go by bus. For full information see your local agent.

COLONIAL COACH LINES

Typical Fares!

Belleville to:	One Way	Return
Ottawa	4.45	8.05
Prescott	2.90	5.25
Port Hope	1.50	2.70
Toronto	3.45	6.25
Kingston	1.75	3.15
Montreal	6.20	11.20
Peterborough	2.45	4.45

Sleeping Bag Designed By Ottawa Man

OTTAWA (CP) — A Canadian sleeping bag designed to beat the Arctic cold was part of the equipment of the British team that conquered Mount Everest last week.

The bag, an elaborate affair of overlapping flippers and down-filled nylon, was designed by Fred van Veen, 44, of Ottawa and was one of 46 Canadian products winning this year's design merit awards in industry sponsored by the National Gallery.

The 9½-pound bag was tested on the world's highest mountain in 1951 and 1952 by Everest reconnaissance expeditions under Eric Shipton. For this year's successful climb, the British team under Col. John Hunt ordered 12 of the bags from the Ottawa firm (Howard's Bedding Ltd.) which manufactures them.

D. W. Buchanan of the gallery's industrial design division said the sleeping bag had apparently overcome one of the main problems of Everest climbers—exhaustion from the biting cold at night.

For the last two years the bag has been standard equipment for the RCAF's Arctic pilots, tucked into their Arctic survival kits with emergency food and other equipment.

It can stave off temperatures as low as 30 degrees below zero with its double covering, the outer of nylon and the inner of wool.

DRAW HORSES FOR DERBY

KITCHENER (CP)—Two Kitchener residents and a Waterloo man have drawn horses in the Irish Sweepstake to be run Saturday at Epsom Downs in England. Roy Enoch of Kitchener has a ticket on Oakley Lad and Robert Jordan of Waterloo has one on Victory Roll. Paul Steffen of Kitchener also drew a ticket on a horse.

FREED ON ATTACK CHARGE

SIMCOE (CP)—Ross Furler and L. ... ...sters, both 21, of Port Dover were acquitted Wednesday of a charge of assault with intent to commit rape. Police alleged a 15-year-old girl was attacked Feb. 2 in the grounds of the Norfolk General Hospital.

Vatican May Test Sincerity Of 'Peace Wind' by Moscow

By PATRICK CROSBIE

VATICAN CITY (Reuters)—The Vatican may soon, by chance, test the sincerity of the "peace wind" blowing from Moscow.

With thousands of Roman Catholic priests in prison and the threat of even sharper persecution always hanging over them, the 60,000,000 Catholics behind the Iron Curtain should be among the first to feel the effects of any relaxation in the attitude of the Kremlin toward the West and Western thought.

As far as is publicly known here, no effects have yet become evident. But it is expected that the Papal secretariat of state in accordance with normal, routine procedure, will shortly send an invitation to Rome to Poland's new cardinal, Archbishop Stefan Wyszynski of Warsaw.

He was absent from the Brilliant week of ceremonies in Rome last January at which the Pope created 24 new Cardinals, including the Polish archbishop.

In announcing the creation of the new cardinals, the Pope disclosed that, a few days previously, the archbishop "informed us in a brief message that he would not reach us this beloved city as he so ardently wished to do."

That was before the "peace offensive" following Stalin's death and it was understood that the Polish government refused the new cardinal permission to leave the country.

Chief Reason

Even had permission been granted, it was doubted here whether the cardinal would have come to Rome lest he should not be allowed to return to Warsaw.

This was understood also to be the chief reason for the absence from the ceremonies of the new Yugoslav cardinal, Archbishop Aloysius Stepinac of Zagreb.

Shortly after the Vatican had announced that he was to be made a cardinal Premier Tito's government broke off diplomatic relations with the Holy See, climaxing a long period of Yugoslav denunciation of the Vatican's "hostility."

At the same time, it was made plain that the Yugoslav government would put no obstacle in the way of the new cardinal going to Rome to receive the red hat. But it was made equally clear that if he went, he would not be allowed to return.

The Pope soon is expected to hold consistories for the bestowal of the red hat on those of the new cardinals who did not receive it in January.

In addition to the Polish and Yugoslav cardinals, there are five others. They received all the insignia of a cardinal's rank, except the red hat, from the chief of state of France, Spain and Portugal.

Dies Suddenly

TORONTO (CP)—Stanley F. Turner, 40, widely-known Toronto artist, died suddenly at his home here Wednesday.

A native of Aylesbury, England, he came to Canada when he was 18. He reached fame in 1938 with his work, Whitbeng Corner, one of Canada's official war memorials.

An associate of the Royal Canadian Academy of Arts, he has pictures hanging in the Canadian National Art Gallery at Ottawa.

'blue coal'
THE WORLD'S FINEST ANTHRACITE
COLOR MARKED FOR YOUR PROTECTION
HARRY SMITH
ICE AND FUEL
152 Pinnacle Phone 2971

and be SURE to include

THE ONTARIO INTELLIGENCER

For HOLIDAY MAILING

WHEREVER YOU GO!

★

YOU'LL ENJOY

★ LOCAL AND WORLD-WIDE NEWS
★ COMPLETE SPORT COVERAGE
★ POPULAR COMICS
★ FISHING — BY HAROLD KNIGHT
★ FOLUNAR TABLES — BY HAROLD KNIGHT
★ POPULAR FEATURES FOR WOMEN

★

1 Week . . . 25c
2 Weeks . . 50c
1 Month . . . 85c

OAK LAKE
CARRIER DELIVERY WILL
BEGIN ON MONDAY, JUNE 22nd.

PLEASE CALL THE CIRCULATION DEPARTMENT

THE ONTARIO INTELLIGENCER
PHONE 4600

JUNE is dairy month!

EVERY DAY A SAVING DAY at LOBLAWS

LOBLAWS CREAMERY
High Park Butter lb. 63c
LOBLAWS CREAMERY
Cherry Valley Butter lb. 62c
Golden Bar Cheese
Monarch Cheese PLAIN or PIMENTO 12-OZ. PKG. 28c
Maple Leaf Snack Bar Cheese 12-OZ. PKG. 41c
Clover Valley Hi-N-Le Cheese 12-OZ. PKG. 28c
Borden's Sliced Cheese 8-OZ. PKG. 75c
Kraft Sliced Cheese PLAIN or PIMENTO 12-OZ. PKG. 31c
Kraft Velveeta Cheese 12-OZ. PKG. 31c
Old Cave Old Cheese LOBLAWS 12-OZ. PKG. 31c
Tangy Old White Cheese LOBLAWS 12-OZ. PKG. 32c
Medium Coloured Cheese LOBLAWS POUND 52c
Mild Coloured Cheese POUND 49c
POUND 41c

NOW ON SALE EXCLUSIVELY AT LOBLAWS — VOLUME 16
New World Encyclopedia PER VOLUME 89c
LOBLAWS FRESHLY GROUND
Pride of Arabia Coffee 1-LB. TIN 95c
LOBLAWS
Two Cup Coffee 1-LB. TIN 91c
SPECIALLY A QUALITY PRODUCT OF THE LOBLAW BAKERY
Marble Cake EACH 33c
SPECIAL!
Neilsons JERSEY Cubes 1-LB. PKG. 21c
SPECIAL! CHOCOLATE PEPPERMINT PATTIES
Neilsons Peps 1-LB. PKG. 21c
Good Luck Margarine Regular 1-LB. CTN. 40c
Hansen's Instant Puddings 2 PKGS. 29c
Liptons Noodle Soup Mix 2 PKGS. 25c
H. P. Sauce The One And Only 8½-OZ. BTL. 30c
Rogers Golden Cane Syrup 2-LB. TIN 31c

Libbys Choice Mixed Vegetables 12-FL. OZ. TIN 17c
Christies Gold Medal Sodas 7½-OZ. PKGS. 17c
Mother Jackson's Jiffy Pie Crust Mix 7-OZ. PKG. 33c
Beechwood Beef & Vegetables With Gravy 1-LB. TIN 37c
Clarks Irish Stew 12-OZ. TIN 29c
Clarks Meat Spreads 2 2-OZ. TINS 29c
Clarks Pork and Beans In Chili Sauce 2 12-FL. OZ. TINS 23c
Applesford's WAXED PAPER 100-FT. ROLL BOX 31c

Freshade Assorted Fruit Drinks PKG. 5c
Kraft Miracle French Dressing 8-FL. OZ. BTL. 31c

SAVE ON GARDEN FRESH FRUITS AND VEGETABLES

FLORIDA SWEET BARE-RED CUTTERS
Watermelons LONG TYPE 30-POUND AVER. Lb. $1.39
ALSO AVAILABLE IN FRESH CUT PORTIONS
RED RIPE
Tomatoes Pkg. 25c
CALIFORNIA "RING VARIETY" SWEET BLACK
Eating Cherries ½-Lb. 29c
MILD TASTY CHILEAN
Spanish Onions 2 Lbs. 19c
FIRST OF THE SEASON! Ontario Grown Iceberg Lettuce CRISP, GREEN, SOLID HEADS ...FRESH DAILY!

Master Dog Food 2 12-OZ. TINS 25c
Master Dog Biscuits or O. B's 2 1-LB. PKGS. 35c
Face-Elle Face Tissues 300-SHEETS PKG. 20c
Interlake Toilet Tissue 2 700-SHEET ROLLS 29c
Kingsel CONCENTRATED 32-FL. OZ. BOTTLE In Refund On Bottle 19c
Star Ammonia Powder 2 PKGS. 19c
Maple Leaf Soap Flakes REG. PKG. 33c TRIPLE SIZE WITH DRIVEWAY SEAL 89c
Old Dutch Cleanser TIN 13c
Tide LGE. PKG. 38c Canay Toilet Soap 2 REG. CAKES 17c
Dreft LGE. PKG. 38c
Breeze WITH FREE CANDOM TEA TOWEL GIANT PKG. 77c
Lifebuoy Toilet Soap GIANT CAKE 13c
S.O.S. Soap Pads 4-PAD PKG. 14c
Woodburys Shampoo ½-PRICE DEAL 12½-FL. OZ. BTL. 59c

TALK OF THE TOWN VALUES!
SPECIAL! NEW
Domestic Shortening 1-LB. CTN. 25c
SPECIAL! UNIK ROLL
Clover Valley Cheese 12-OZ. ROLL 24c
SPECIAL! FANCY QUALITY
Aylmer Tomato Juice 2 20-FL. OZ. TINS 23c
SPECIAL! WESTON'S BISCUITS
Taverne Appetizers 1-LB. PKG. 25c
SPECIAL! STANDARD QUALITY
Atlas Cut Wax Beans 2 20-FL. OZ. TINS 29c
SPECIAL!
Fab GIANT PKG. 69c
GET ONE LARGE PACKAGE OF FAB FREE WITH THE PURCHASE OF ONE GIANT PACKAGE

SAVE ON QUALITY MEATS

RED or BLUE BRAND BEEF
Prime Rib Roasts lb. 53c
SHORT CUT FIRST 3 RIBS
IDEAL FOR POT ROASTS
Boneless Shoulder Boneless Brisket Plate lb. 35c
IDEAL FOR MEAT LOAF or HAMBURGERS
Minced Beef Extra Lean lb. 35c
• MILK FED VEAL •
Choice Boneless Fronts lb. 42c

SEE OUR SELECTION OF THE FINEST QUALITY DELICATESSEN FOODS. POTATO SALAD, COLE SLAW, FRUIT DESSERTS AND A COMPLETE VARIETY OF DELICATESSEN MEATS TO CHOOSE FROM.

• FROSTED SEA FOODS — PAN-READY •
SPECIALS
Cod Fillets . . . . . lb. 31c
Haddock Fillets . lb. 47c Sole Fillets . lb. 62c
Ocean Perch Fillets . . . . . lb. 47c

LOBLAW GROCETERIAS CO. LIMITED

ALL PRICES EFFECTIVE JUNE 4, 5, 6

New York Yankees Dead Serious About Winning Fifth Straight Pennant

CHIPS OFF THE SPORTS BLOCK

By GEO. H. CARVER, *Sports Editor*

BASEBALL

Coach "Red" Carson and manager Bryson Reid have high hopes tonight that their Regent junior baseball squad will chalk up its first entry in the win column when they clash with the Trenton RCAF Flyers in a league game at CNR Recreation Park. The youngsters haven't been basking in the smiles of Lady Luck since the season opened and they feel confident they can shake the jinx that has been trailing them in tonight's game.

"They're rounding into shape gradually," Carson said today. "The kids have plenty of baseball ability and with the addition of two or three youngsters from Napanee, the team will make the best in the league step before the play-offs heave in sight. We expect to start Billy Strahan against the Flyers tonight and we feel Bill will come through with a win."

Tonight's game will be the youngsters' first appearance before the home town fans and unless Old Jupe Pluvius washes the game out, it is hoped a large crowd will be on hand to cheer the kids to their first win. The game gets under way at 6.30.

• • •

WELL, WELL, WELL!

You just can't tell where "Warpy" O'Brien's junior softball lightning is going to strike.

Take last night for instance.. The beardless ones hung the first defeat of the season on the powerful Point Anne team, who have more power than a flock of diesel engines. But this fact did not affect the juniors the least iota.

Down 2-0 going into the ninth inning in the Ox Pointers' own back yard, the youngsters struck savagely and taking advantage of two Point Anne errors tied up the pastime. The hoosters rushed Pat Maracle into the pitching breach after Bobby Hunter had tolled the regular route and "wha hoppen?"

They pounced on Pat's pitching for five hits including a three-base sock by Johnny Batchellor and by the time the smoke had cleared the kids had sent five runners galloping across the place. Doug Radnar, who did a swell hurling chore for the juniors, gave the Pointers a pair of clouts in their half of the overtime but settled down to retire the side without any damage being done.

The kids have been roaring along in championship form, playing heads up softball and coming through with clutch performances that were one of the main features in their successful drive for the all-Ontario junior title last year. Doug Radnar, the Madoc school teacher, although of tender years, is filling Bobby Hunter's place quite capably while Bobby Green is also coming through with some nifty chucking for the youngsters.

Tonight at the Alemite Field the Bobcats entertain the Wooler squad, which has been somewhat of a disappointment thus far this year. The village team has been beaten by practically every other team in the loop and is not showing the form that carried them a long way down the playoff trail last year. Game starts at 6.30.

• • •

SPEEDBOAT REGATTA

The old days off Massassaga Point when crack speedboat drivers of the North American continent vied for honors, trophies, points and championships will be revived here on June 14. On that Sunday the Bay of Quinte Belleville Yacht Club is sponsoring a regatta that will attract some 40 to 50 proud speed beauties of the district. The regatta will be held off Victoria Park.

All classes of outboard-powered craft will be here and in addition there will be the sleek new design, the Canada No. One Design water sprites that flit over the water at breakneck speed.

Entries are in from Hamilton, Toronto, Port Perry, Belleville, Consecon, Picton, Wellington and points east including Gananoque and Alexandria Bay, home of the famous speedboat driver, Dr. Robinson, former Picton Gold Cup winner and North American .225 Class One champion.

According to Frank Foley, the regatta will be one of the outstanding nautical events of the season. They will be held at periodical times throughout the district but the June 14th. event is expected to not only usher in a fine season of racing, but will probably be the most colorful one of the year.

• • •

DOTS 'N FLASHES

Vern Goyer will do his baseballing this season with the Wellington team, he says. "Gotta keep going and Wellington is as good a team as any" . . . Anybody knowing the whereabouts of the "Pop" Robinson and Joe Kelleher trophies, are asked to get in touch with Joe Samain at the Army, Navy and Air Force Veterans' Club, Front Street . . . Lest we forget, congratulations to Billy Strahan who deserts the ranks of bachelordom come Saturday . . . Yachtsmen here are staging a club race off Victoria Park on Sunday starting three p.m. . . . Wellington plays Picton in bantam baseball in Picton today. Tomorrow in Belleville Legion meets Schwabs; CNR and Victoria Church clash while Drive-ins tangle with Napanee. The first game is at the Fair Grounds, the second at Pine Street School and the third in Napanee.

Maul Chicago White Sox 18-2 In Biggest Rout of Season; Braves Beat 'Bums' Two in Row

By BEN PHLEGAR
Associated Press Sports Writer

If the rest of the American League doesn't run for cover now it won't be the fault of New York Yankees.

The other seven clubs have been warned—in the boldest possible terms—that the Yankees are dead serious about winning their fifth straight pennant and woe unto anyone brash enough to oppose them.

This probably isn't the best team ever to wear Yankee livery but it towers over its current opposition to such an extent that even the most ardent Yankee haters would be hard put at the moment to pick another club with a real solid chance of staying on even terms with New York.

The doubters can examine the remains of Chicago White Sox.

The Sox and Cleveland were the pre-season choices to stop the Yankees, if the Yankees could be stopped. The Indians folded at the mere sight of the Bronx Bombers but the White Sox, after losing their first encounter, bounced back to win four in a row from New York—a serious mistake.

Made Amends

When the world champions moved into Chicago Tuesday for a three-game series they were ready to make amends. They did.

Tuesday night they stopped the Sox 4-3. Wednesday they trampled them 18-2 in the biggest rout of the season in either league. Four Chicago pitchers were mauled for 19 hits.

Riding a six-game winning streak and holding a fat 5½-game edge over the runner-up Indians, the Yankees wind up their business in Chicago today and move on to St. Louis for four games.

The Indians slipped another notch back Wednesday night when Boston came up with three runs in the top of the ninth for a 4-3 decision.

Philadelphia Athletics whipped Detroit Tigers 10-7, dropping the Tigers 20 games behind New York. Gus Zernial hit two home runs and drove in half of the A's runs. Washington beat St. Louis 3-2 in 18 innings in the other American League game.

Milwaukee made it two straight over Brooklyn on the Dodgers' home grounds 14-9. The victory stretched the Braves' National League lead to 1½ games.

The Phillies split a twilight-night doubleheader with St. Louis Cardinals, winning the second game 6-5 and losing the opener 5-3. New York Giants trounced Cincinnati 11-3 and Pittsburgh moved into sixth place with a 1-0 decision over Chicago.

Sox Break Streak

The Red Sox' triumph over Cleveland broke their four-game losing streak. Trailing by two at the start of the ninth Boston put together a pair of singles with a double by George Kell for one run and picked up two more on Sam White's single.

The Milwaukee-Brooklyn melee saw 11 pitchers in action with the hitters treating almost all of them like batting practice tossers.

Andy Pafko and Jim Pendleton, both peddled by Brooklyn during the winter, homered as Milwaukee scored five runs in the eighth.

The Cardinals managed only six hits off Curt Simmons and two successors in the first game but the blows included home runs by Steve Bilko and Rip Repulski plus a triple by Repulski and a double by Del Rice. In the nightcap Connie Ryan singled home Tommy Glaviano with the winning run in the eighth after Glaviano had tripled.

Warren Hacker lost his eighth straight at Pittsburgh. He gave up only five hits to seven by Paul Lapalme of the Pirates but Pittsburgh got the only run as Pete Castiglione singled home Ralph Kiner in the fourth. The victory moved the Pirates into sixth place.

Baseball Results

By THE CANADIAN PRESS

American League

New York 320 514 210—18 19 0
Chicago 000 110 000— 2 11 3
Ford, Miller (8) and Silvera, Houk (9); Keegan, Dobson (3) Consuegra (4) Kretlow (8) and Lollar, Wilson (5)
WP: Ford. LP: Keegan.
HR: New York—Noren.

Philadelphia 301 100 501—10 12 2
Detroit 000 004 111— 7 14 1
Martin, Bishop (6) and Astroth; Herbert, Harrist (6) Madison (7) Erickson (9) and Batts.
WP: Bishop. LP: Madison.
HRs: Philadelphia — Zernial (2); Detroit—Friend, Nieman.

Boston 001 000 003— 4 7 1
Cleveland 002 000 010— 3 6 2
Hudson, Kinder (8) and White; Wynn, Hopper (9) and Hegan.
WP: Kinder. LP: Wynn.
HR: Cleveland—Rosen.

Washington 001 010 000 1—3 9 1
St. Louis 000 010 001 0—2 9 0
Schmitz, Masterson (9) and Fitzgerald; Larsen, Paige (10) and Courtney, Moss (10).
WP: Masterson. LP: Paige.

National League

Milwaukee 002 061 050—14 17 2
Brooklyn 025 000 200— 9 12 1
Bickford, Johnson (3) Buhl (5) Antonelli (7) Burdette (8) and Crandall; Erskine, Black (5) Milliken (5) Hughes (7) Wade (8) Labine (9) and Campanella.
WP: Antonelli. LP: Wade.
HRs: Milwaukee — Mathews, Pendleton, Pafko.

Cincinnati 200 010 000— 3 9 2
New York 031 122 20x—11 13 1
Nuxhall, King (5) Smith (7) and Landrith; Jansen and Noble.
LP: Nuxhall.
HR: New York — Spencer (2), Williams.

First
St. Louis 001 201 100— 5 6 1
Philadelphia 200 100 000— 3 7 0
Mizell, Brazle (7) and D. Rice; Simmons, Ridzik (8) Hansen (9) and Lopata.
WP: Mizell. LP: Simmons.
HRs: St. Louis — Bilko, Repulski. Philadelphia—Hamner.

Second
St. Louis 201 010 100— 5 11 0
Philadelphia 200 120 01x— 6 8 2
Clark, Miller (2) White (5) Brazle (7) Staley (8) and D. Rice; Drews, Peterson (6) Ridzik (7) Hansen (9) and Burgess, Lopata (9).
WP: Ridzik. LP: Brazle.
HRs: St. Louis — Hemus, Schoendienst.

Chicago 000 000 000— 0 7 0
Pittsburgh 000 100 00x— 1 5 1
Hacker and McCullough; Lapalme and Sandlock.

International League

Rochester 100 013 300— 8 10 3
Montreal 000 000 021— 3 3 2
Reeder and Rapp; Alexander, Fabbro (6) Mills (9) and Yelen.
LP: Alexander.
HR: Rochester — Richmond, Burgess. Montreal—Wood.

Buffalo 010 100 000— 2 7 1
Toronto 000 000 000— 0 6 2
Foytack and Lakeman; Fahr, Hogue (9) and Keller.
LP: Fahr.

Syracuse 000 041 000— 5 13 0
Ottawa 100 100 002— 4 7 5
Hartley and Partee; Harrington, Hrabscak (8) and Watlington.
LP: Harrington.
HR: Ottawa—Wright.

Baltimore 030 202 050—12 13 2
Springfield 010 000 000— 1 5 3
Sandford and Tabacheck; Willis, Long (8) and Meek.
LP: Willis.

American Association

Kansas City 2-5 Charleston 4-8
St. Paul 9 Indianapolis 5
Louisville 3-5 Columbus 1-7
Minneapolis 2 Toledo 12

Baseball Standings

By THE CANADIAN PRESS

American League

	W	L	Pct.	GBL
New York	29	11	.725	
Cleveland	23	16	.590	5½
Chicago	25	20	.558	6½
Washington	24	21	.533	7½
Boston	22	22	.500	9
Philadelphia	19	24	.442	11½
St. Louis	19	25	.432	12
Detroit	10	32	.238	20

Thursday
New York at Chicago
Washington at St. Louis (night)
Philadelphia at Detroit (2)
Boston at Cleveland

National League

	W	L	Pct.	GBL
Milwaukee	27	13	.675	
Brooklyn	27	16	.628	1½
Philadelphia	22	15	.595	3½
St. Louis	24	17	.585	3½
New York	20	20	.500	7
Pittsburgh	15	28	.349	13½
Cincinnati	13	25	.342	13
Chicago	12	26	.316	14

Thursday
Chicago at Pittsburgh
Milwaukee at Brooklyn
Cincinnati at New York
St. Louis at Philadelphia (night)

International League

	W	L	Pct.	GBL
Montreal	25	14	.641	
Rochester	20	14	.588	2½
Toronto	23	18	.561	3
Ottawa	21	21	.500	5½
Buffalo	17	19	.472	6½
Baltimore	18	21	.462	7
Syracuse	17	21	.447	7
Springfield	11	24	.314	12

INTER-COUNTY STANDING

LONDON, Ont. (CP)—Standing in the Intercounty Baseball League including games played Tuesday night.

	W	L	Pct.	GBL
London	6	2	.750	
Brantford	8	3	.727	
Kitchener	5	3	.623	1
Guelph	6	4	.600	1
Oshawa	5	6	.455	2½
Waterloo	3	6	.333	3½
Galt	2	6	.250	4
St. Thomas	2	7	.222	4½

Thrill Show Will Feature Stunt Stars

The seventh edition of the Congress of Hollywood Dare Devils will play in Belleville tonight. This thrilling and death defying rodeo on wheels use 1953 stock model cars and motorcycles. The show has added many thrilling and devastating stunts in addition to the fearsome leap of death performed by both car and motorcycle. Such stars as "Buddy" Young, "Tex" Saxon, Johnny Thompson and Jack Curry are among the galaxy of stunt stars who will appear with the Congress of Hollywood Dare Devils. Many of the stunts of last year have been eliminated and relegated to the past and the drivers this year have come up with feats on the track which are unbelievable unless seen.

The 2½ hour show is jam-packed with chills, thrills and spills. There are 25 spectacular acts by 15 of the world's top auto stunt drivers who flirt with death and injury to give you a never-to-be-forgotten exhibition of auto stunting unlike anything you've seen before.

The show is presented under 50,000 watts of light and will appear tonight at the Fairgrounds, under the sponsorship of the Kinsmen Club.

They'll Do It Every Time — By Jimmy Hatlo

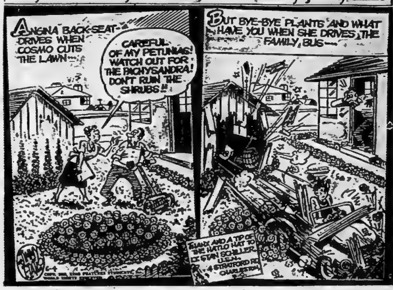

'Bucky's' Bargain Basement Buddies Lead League in Field, Double Plays

By GAYLE TALBOT

NEW YORK (AP) — The job Bucky Harris is doing with the glued - together Washington Senators at the moment once again demonstrates what we have long contended: That the old "boy manager" comes close to being the greatest handler of baseball players in the game today. He continues to do more with less than any of them.

The latest official averages, you may or may not be surprised to learn, show that Bucky's weird assortment of bargain basement athletes are leading the American League in club fielding and double plays and are second only to the champion New York Yankees in collective batting. They climbed into the first division the other day and threaten to close in on Chicago White Sox.

Frank (Spec) Shea, upon whom the Yankees gave up last year, is pitching some of the finest ball of his career for Harris when his shoulder doesn't hurt. Wayne Terwilliger, waived out of the National League, is playing a bang-up second - base. Ed Fitzgerald, who flunked every test with Pittsburgh, is making passes at the first-string catching job under his new manager. Clyde Vollmer, still another ex-National Leaguer recently cast off by Boston Red Sox, has gained new outfield life for Harris.

It's all mystifying. Scarcely a player on the club cost any real money and its salary list must be about the lowest in either league. There is no bench strength whatever. One of its pitching mainstays is a 45-year-old cigar smoking Cuban named Conrado Marrero. The team possesses only one genuine long ball hitter, Jackie Jensen.

But it's up there in the race, and the answer must be Harris.

The secret of Harris' success with players who either have failed under other managers or at most have played with small distinction is something we have never been able to learn nor seen satisfactorily explained. All we know is that every man who has played under him during his long career with several clubs thinks Bucky is a great guy and would like to play for him again.

Coupled with this is the obvious fact that Bucky knows a great deal about baseball and is a shrewd judge of a player's potential.

Lions' Halfback Not With Argos

TORONTO (CP)—Toronto Argonauts of the Big Four Football Union received word Wednesday that halfback Bob Smith has signed for another season with Detroit Lions of the National Football League.

The information was received from the Detroit halfback in a telephone call to coach Frank Clair of Argos. Smith spent a day in Toronto recently and returned to Detroit to decide whether to accept Argos' offer or continue with the Lions.

IT'S FUN in your own BLUE WATER vacationland
RANGER BREWING CO. LIMITED

Before You Buy Let Us Demonstrate the New
Scott-Atwater OUTBOARD MOTOR
From 3½ to 16 h.p. Some with full gear shift. The 7½ and 10 h.p. motors have stow-a-way tanks. All motors are roller and ball bearing.
WILLS MARINA
32 South Front Phone 1977

SHOE REPAIRING
BRAM HUMPHREYS
PHONE 1317
BROWN'S CAMPBELL Street
Opposite Y.M.C.A.

Opening Game
BASEBALL
THURSDAY, JUNE 4th
6.15 P.M.
C.N.R. RECREATION PARK
BRYSON REID'S REGENT JUNIORS
vs.
TRENTON R.C.A.F. FLYERS
ADMISSION: ADULTS 40c — CHILDREN FREE
KINSMEN'S BAND IN ATTENDANCE

Toronto Runners Smash Records

TORONTO (CP)—Toronto Track and Field Club members smashed three Canadian records Wednesday night, lowered a track mark and equalled an Ontario record in the Toronto and district inter-club championship series inaugural meet at Varsity Stadium.

Norm Williams clipped four seconds off the Canadian junior 120-yard low hurdle mark and equalled the provincial record of 13.9 seconds in the men's open 120-yard low hurdles.

The Canadian junior one-mile relay team record was broken with a mark of 3:23.7.

Shirley Eckel won the women's open 60-yard hurdles event in 8.4 seconds, eclipsing the old record of 8.7.

Cliff Hardy won the junior men's 150-yard dash in 15.7 for a track record.

SAWCHUK HAS OPERATION

ST. BONIFACE, Man. (CP)—Terry Sawchuk, goaltender for Detroit Red Wings of the National Hockey League, was reported in "good" condition Wednesday following an appendectomy Tuesday. Sawchuk, winner of the Vezina Trophy and on the NHL all-star team last year, was admitted to St. Boniface Hospital Monday.

WRESTLING
MEMORIAL ARENA - BELLEVILLE
FRIDAY, JUNE 5th
8.45 P.M. (Daylight Saving Time)

World's Championship
LOU THESZ WORLD CHAMPION
vs.
WHIPPER WATSON
BRITISH EMPIRE CHAMPION
DON JONATHAN vs. FIRPO ZBYSKO
JOHN MELAS vs. MAN MOUNTAIN DEAN
ADM: Ringside $1.00 - Adults 75c - Ladies and Children 60c
TICKETS ON SALE AT BILL COOK'S CIGAR STORE — PHONE 74

FOR THE WORLD'S EASIEST SHAVES USE THE WORLD'S SHARPEST BLADES
Gillette Blue Blades
So Easy-Shaving That Tough Beard Is No Problem At All
● Year after year Gillette Blue Blades are first choice of shaving men everywhere. That's because no other kind is as sharp, as easy-shaving, as long-lasting.
For extra convenience buy them in the Gillette dispenser that zips 'em out unwrapped ready for use, and has a built-in compartment for safe disposal of used blades.
20 blades $1.00 • 10 blades 50c IN IMPROVED GILLETTE DISPENSERS
Regular package 5 blades 25c
look sharp! feel sharp! be sharp! use Gillette Blue Blades with the sharpest edges ever honed

CONGRESS OF HOLLYWOOD Dare Devils
25 SPECTACULAR ACTS WITH THE WORLD'S MOST DARING STUNT DRIVERS

DARING 2½ HOUR SHOW
JAMPACKED WITH THRILLS, SPILLS, CHILLS, AND EXCITEMENT DIVE BOMBER CRASHES, RAMP TO RAMP LEAPS, ETC.
FAIRGROUNDS — 8.30 P.M.
— TONIGHT ONLY —
SPONSORED BY KINSMEN CLUB

Argentina Wins Golf Classic From Players of Five Nations; Canada Takes Second Place

By W. R. WHEATLEY
Canadian Press Staff Writer

MONTREAL (CP)—Little Tony Cerda showed the way to an array of crack golfers from five continents in assuring Argentina the championship Wednesday in the inaugural of the Canada Cup international twosomes.

It was a popular victory for Argentina but the welcome surprise of the two-day tournament—and a tremendous boost for the game in this country—was Canada's second-place finish.

Tony shot a two-under par 70 over the Beaconsfield course in each 18-hole round. His 140 total was the only sub-par for the full distance among the field of 24 making up seven twosomes. Big Roberto de Vicenzo totalled 147.

Stan Leonard of Vancouver and Bill Kerr of Montreal collaborated for 297, 10 strokes behind the winners but good enough to shake free from Australia and the England-South Africa combination for runner-up. Leonard's 144, topped off with a 70 Wednesday, was second low medal to Cerda's score and even par for 36 holes.

Close Struggle

It was a close struggle for second place. Ossie Pickworth and Peter Thompson gave Australia 298, and Harry Weetman of England and Bobby Locke of South Africa teamed for 299.

The United States, away to a poor start in the first round, had to settle for fifth place with 304. Germany was sixth with 312 and Mexico last with 330.

In his one-man sub-par achievement, Cerda outclassed such stars as Locke, Julius Boros, U.S. Open champion; Jim Turnesa, U. S. Professional Golfers' Association champion; Weetman, British masters champion, and the Australian pair.

Cerda battled the wind Tuesday to post his 70 first. When he was paired with Locke in the second round, many thought the methodical South African would wear him down. At the half-way mark Argentina had only one stroke lead over the Locke-Weetman team.

But Cerda didn't falter. It was Locke who was fighting to get back to par figures. His strong irons game was off enough to make him take a pair of 39s Wednesday for 78. Tony went over par at three holes but he had five birdies.

Weetman came home in 36 but his outward nine of 39 gave him a 75 and with the England-South Africa pair slipping, Canada moved in. Kerr sank an eagle three at the par-five sixth, placing his second shot 10 feet from the pin. He was out in 35 put took 39 coming back for a 74 total. Leonard went out in 37 and then gathered in three birdies and six pars for a 33 on the last nine and his 70 total.

Brilliant Display

It was the brilliant nine-hole display, equalled only by Boros, that assured Canada of second place. For a while Pickworth's sub-par golf kept alive Australia's hope for second place. He shot two 35s. Thomson finished with 73. Then Leonard settled it.

Although the American team was practically out of contention starting the final round, Boros made a great attempt to make up lost ground. An eagle three at the 18th helped him to a 70 for the day, against 80 on Tuesday. Turnesa, also starting with 80, cut six strokes off that figure on his second round.

Five-Run Attack In 10th Gives Glen Roys Win

Unleashing a savage tenth-inning five-hit attack, the Glen Roy juniors sent five runners dashing across the plate to snatch victory from defeat and hand the Point Anne league leaders their first setback of the season. The score was 7-2.

The game played at Ox Point last night saw the juniors on the short end of a 2-0 score going into the ninth inning. They saw two men retired then Peter Green drew a walk. Whalen was safe on an error and Davey Jones' searing single drove both men home to tie the count.

The Pointers sent Pat Maracle to the mound in the tenth inning and the Glens took his offerings like a candy-hungry youngster at a flock of all-day suckers. Successive singles by Barclay and Carr saw the runners advance on Gerry Goyer's sacrifice. John Batchelor blasted out a long triple scoring the runners, scoring himself on Peter Green's single. Green advanced on a putout and scored on a Point error, which sent Jones to first. He scored on Bobby Green's line smash to end the rout.

The Poiners banged out a pair of hits in their half of the tenth after one was out but Doug Radnar, who toiled the whole ten innings for the Glens, forced the next two batters to pop and ground out.

Radnar gave up eleven hits, struck out five and walked one. Bobby Hunter started for the Pointers and was touched for four hits. The other five came in the disastrous tenth, off Maracle. He yielded but one walk and whiffed six.

The Pointers grabbed a two-run lead in the fourth when they got to Radnar for three hits. Mulholland and Hull singled in succession and were driven home by Mallory's clout. He went out trying to stretch the hit into a two-bagger.

Pat Gilmour led the Point attack with two doubles. Hull, Mallory and Strahan were good for two singles each. Mulholland, Hunter and Buchanan accounted for the rest.

Claude Carr banged out a double and single for the winners with Batchelor getting a three-bagger. Barclay and Peter Green slapped out a pair of singles each with Jones and Bobby Green contributing one each.

The teams:

Point Anne: Elliott, Mulholland, Genereaux, Hull, Mallory, Strahan, J. Green, Gilmour, Buchanan, Hunter and P. Maracle.

Glen Roys: Barclay, Carr, Goyer, Batchelor, P. Green, Whalen, Jones, B. Green, Kellett, Radnar.

The score:

Glen Roys:	000 000 002 5—7	9	0
Pt. Anne:	000 200 000 0—2	11	5

Radnar and P. Green; Hunter, Maracle (10) and J. Green.

YESTERDAY'S STARS

By THE ASSOCIATED PRESS

Pitching: Paul Lapalme, Pittsburgh Pirates, pitched the Pirates into sixth place with a 1-0 seven-hit shutout over Chicago.

Batting: Gus Zernial, Philadelphia Athletics, hit two home runs and drove in half of the Athletics' runs in a 10-7 triumph over Detroit.

29 Players Claimed in OHA Junior Draft

KITCHENER (CP)—Twenty-nine players have been claimed in the Ontario Hockey Association junior A draft.

Kitchener Greenshirts sought five players and obtained three of them without competition. They will have to draw against two other clubs for the other two.

The players granted Kitchener are Maurice Forget of Timmins Lions Juveniles, Ross Golden of Toronto Downsview minor midgets and Paul McPherson of Stratford's Junior B team.

Donald Mousseau of Timmins Lions was also drafted by Kitchener but Guelph Biltmores and Porcupine Combines of the Northern Ontario Hockey Association also seek him.

Kitchener, Windsor Spitfires, Noranda Toilers and Kirkland Lake have all sought George Lamieri of Downsview midgets.

A draw to determine who gets the players sought by more than one club will be conducted at Barrie on Friday when the OHA Junior A council meets.

Claims granted in the open draft include:

Augustine Badali of Kirkland Lake from Toronto Downsview; George Boljkovac by Porcupine Combines from Schumacher Lions; Frank Buller of Timmins juveniles and Grant Buller of Dundas Junior B by Guelph Junior A; Robert Gardner by Windsor Spitfires from Peterborough Junior B.

Gary Goodale by Guelph from Dundas; John Hendrickson by Windsor from Midland juveniles; Harold Hodgson by Oshawa from Stouffville; William Mako by Guelph from South Porcupine Juveniles; Ross McTavish by Windsor from Lucan; Earl Mortimer by Windsor from Walkerton; Gordon Onetsky by Toronto Marlboros from Timmins juveniles; Walter Pare by Guelph from South Porcupine juveniles; Robert Rogers by Windsor from Simcoe.

Bantam Baseball League Schedule

Legend: W-Wellington; P-Picton; F.G.-Fair Grounds; PSS-Pine St. School; K.G.S.-King George School. N. Napanee.

June

4 Wellington vs Picton P
5 Legion vs Schwabs FG
CNR vs Victoria Ch. PSS
Drive In vs Napanee N
10 Schwabs vs CNR CNR
Victoria Ch. vs Legion KGS
Napanee vs Wellington W
12 Picton vs Drive In KGS
Legion vs C.N.R. PSS
Schwabs vs Napanee N
16 Victoria Ch. vs Picton P
17 Drive In vs Wellington W
Napanee vs Legion KGS
19 Legion vs Napanee N
Picton vs CNR FG
Wellington vs Schwabs PSS
24 Victoria Ch. vs Drive In PSS
CNR vs Wellington W
Picton vs Legion FG
26 Napanee vs Picton P
Victoria Ch. vs Schwabs PSS
Legion vs Drive In FG

July

1 CNR vs Napanee N
Wellington vs Victoria Ch. PSS
Schwabs vs Drive In KGS
3 Legion vs Wellington W
Schwabs vs Picton P
Napanee vs Victoria Ch. PSS
Drive In vs CNR CNR
8 Picton vs Wellington W
Napanee vs Drive In KGS
Victoria Ch. vs CNR CNR
10 Schwabs vs Legion FG
Drive In vs Picton P
15 Wellington vs Napanee N
CNR vs Schwabs FG
Picton vs Victoria Ch. PSS
17 CNR vs Picton P
Wellington vs Drive In FG
Napanee vs Schwabs PSS
Legion vs Victoria Ch. KGS
22 CNR vs Legion KGS
Drive In vs Victoria Ch. PSS
Schwabs vs Wellington W
24 Drive In vs Legion FG
Schwabs vs Victoria Ch. PSS
Picton vs Napanee N
29 Wellington vs CNR CNR
Drive In vs Schwabs FG
Legion vs Picton P
31 Victoria Ch. vs Wellington W
Napanee vs CNR FG
Picton vs Schwabs PSS

August

5 Wellington vs Legion FG
CNR vs Drive In PSS
Victoria Ch. vs Napanee N

Phone your scores after each game to the radio and newspaper. If this is done immediately it will be in the paper the next day and also on the radio in the early a.m.

All scores should be reported to L. G. Doran, Belleville, phone 5019 or mail to City Hall, Belleville, after each game. If box scores are mailed all data can be kept up to date.

Remember When

By THE CANADIAN PRESS

Lord Derby's colt Sansovino won the Epsom Derby 29 years ago today in the first victory in 137 years for the family after whom the race was named. The classic started in 1780, and an earlier Lord Derby won with Sir Peter Teazle in 1787. After Sansovino, the Derby family won with Hyperion in 1933 and Watling Street in 1942.

STILL QUITE A FELLER - - - By Alan Maver

London Rallies To Whip Galt And Retain Lead

By THE CANADIAN PRESS

There's more than one reason why London Majors are in first place in the Senior Intercounty Baseball League.

One of them is the way they come up with a big inning now and then to pull victory out of the fire. It was that way Wednesday night when they beat the seventh-place Galt Terriers with four-run rallies in both the seventh and ninth innings.

The Majors were behind 4-0 until the seventh when they came up with their first big inning and they won it in the final frame on Russ Evons' two-run homer. They added two more runs for good measure as they went on to take their seventh win against two defeats.

In the only other game Wednesday night, Kitchener Panthers rallied in the late innings to edge Oshawa Merchants 8-7 at home. The third-place Panthers, behind 7-2 going into their half of the seventh, scored two runs in that frame, added three more in the eighth to tie the count and won with a single run in the ninth.

The Panthers' winning run was scored when Alex Kvasnak beat out a bunt and then came home on a close play at the plate on Jack Kinner's double.

Mel Duncan hurled his third straight win for the Panthers, who were outhit 14-11. John Walter went down to his first loss against two wins. His support fell apart in the eighth when the Panthers tied the score, two fluke hits and two errors by third-baseman Fred Thompson enabling Kitchener to tally three runs.

At Galt, both the Terriers and the Majors used two pitchers. Jack Brumm started for London and made way for a pinch-hitter in the seventh, with Ray Butler taking over the mound. Hec Beaton, former Detroit Tigers player, made his debut for Galt and after Evans homered in the ninth was yanked for Othello Strong.

The big blow for London in its four-run game-tieing rally was Jim Halkard's hit along the first base line which cleaned the bases.

Aussie Showing Not Impressive Against Sussex

LONDON (Reuters)—The Australian tourists batted a 325 first innings against Sussex Wednesday, but apart from a strong performance by Colin McDonald (106) and Neil Harvey (82), the Australian scoresheet was not impressive.

In county matches Glamorgan batted slowly all day to tally 353 for four against Essex.

Nottinghamshire bat Worcestershire all out for 70 and then replied with 180 for seven.

Close-of-play scores Wednesday:

Australian tourists 325, Sussex 27 for no wicket.

Somerset 277 for four vs Middlesex.

Derbyshire 107 Surrey 78 for four

Cambridge University vs Northamptonshire, no play, rain.

Yorkshire 54 for one vs Leicestershire, rain restricted play.

Worcestershire 70, Nottinghamshire 180 for seven.

Glamorgan 353 for four vs Essex.

Warwickshire 1?? for nine vs Lancashire.

Oxford University 325 for five declared, Hampshire 13 for no wicket.

Phils Sell Hurler

PHILADELPHIA (AP) — Philadelphia Phillies Wednesday night announced they sold Paul Stuffel, 26-year-old righthanded pitcher, outright to Memphis of the Southern Association.

Phillies president Robert Carpenter didn't disclose the sale price but it was understood to be approximately the $10,000 waiver price.

HE hasn't SWITCHED

This man HAS NOT switched from Walker's Men's and Boys' Wear! Why? Because he knows we specialize in quality merchandise priced lower than a mole's basement.

DON'T FORGET, WE'RE OPEN FRIDAY EVENING TILL 9 O'CLOCK

WALKER'S
MEN'S & BOY'S WEAR
280 FRONT STREET
BELLEVILLE ONTARIO

Plate Winner To Race On American Tracks

TORONTO (CP)—Canadiana, the country's champion three-year-old filly, will be sent to the United States soon to start campaigning on American tracks.

The bay thoroughbred, which won the 94th renewal of the $20,000-added Queen's Plate here Tuesday, is well booked for stake races. Her first big one is the $25,000-added Gazelle Stakes June 24 at Aqueduct Park in New York.

The departure of Canadiana, owned by industrialist E. P. Taylor of Toronto, will leave the three-year-old division in Canada wide open among the horses that finished behind her in the 1⅛-mile plate run. Many plate entrants will go to the post in the Quebec Queen's Plate.

LEAGUE LEADERS

National League

	AB	R	H	Pct.
Schoendienst, Stl	180	34	66	.367
Wyrostek, Pha	110	21	39	.355
Greengrass, Cin	151	27	52	.344
Ashburn, Pha	148	26	50	.338
Mathews, Mil	141	32	47	.333

Runs: Campanella, Brooklyn, 39
Runs batted in: Campanella, 54
Hits: Schoendienst, 66
Doubles: Schoendienst, 14
Triples: Bruton, Milwaukee, and Bernier, Pittsburgh, 5
Home runs: Campanella, 17
Stolen bases: Bruton, 10
Pitching: Surkont, Milwaukee, 6-0, 1.000
Strikeouts: Simmons, Philadelphia, 58

American League

	AB	R	H	Pct.
Kell, Bos	136	25	48	.353
Suder, Pha	138	19	48	.348
Rosen, Cle	147	24	51	.347
Vernon, Was	172	27	59	.343
Mantle, NY	154	38	50	.325

Runs: Mantle, 38
Runs batted in: Rosen, 37
Hits: Vernon, 59
Doubles: Kell, 16
Triples: Jensen, Washington, 6
Home runs: Rosen, 12
Stolen bases: Rivera, Chicago, 11
Pitching: Lopat and Ford, New York, 5-0, 1.000
Strikeouts: Pierce, Chicago, 49

Champions clash in a world's titular wrestling match here tomorrow night when Lou Thesz, world title-holder, meets Whipper Billy Watson, British Empire champion, in what should be an epic of the wrestling ring. Both are fast, aggressive matmen, with nothing of the "bad man" type about their activities. The popular Watson hopes to wrest the world's crown from his formidable opponent in his first title match in a Belleville ring.

Kesselring Fires Under-Par Golf To Win Cup Trial

BURLINGTON (CP)—Gerry Kesselring scored a one-under-par 141 over 36 holes of the hazardous Burlington golf course Wednesday to give him a single stroke victory over Bruce Castator of Toronto Summerlea in the first Willingdon Cup trials.

The Kitchener golfer, playing in a foursome with Phil Farley of Toronto, Nick Weslock of Windsor and Collin Sharp of Burlington, scored a two-under-par 69 in the morning round and a 72 in the afternoon to lead the field of 95.

Weslock's flier into the trees on the 14th got him into trouble and a disastrous hook into a sand trap cost him the match. He finished with a 144 to tie with Moe Norman of Kitchener for third place.

Although Castator's 142 gained him a close second, it was Norman, Kesselring's Rockway clubmate, who surprised the gallery. Not conceded a place among the first 10, Norman played the final 18 flawlessly for a 71 and a 144 total.

Oakville's Jack Davison turned in a 145 for fifth place. To do it he had to come up with a nifty one-under-par 70 in the afternoon, following a mediocre 75 in the morning. Phil Farley was sixth, one stroke behind.

Sharp, district amateur champion last year, was out of the running after an erratic 82 in the round.

Tony Matlock of Kitchener shot 76-74-150, Jack Nash of Shirk of Kitchener 75-76-151, W. London Hunt 79-72-151, Grant R. Parks of Oxford 80-72-152 and Dick Rjorden of Kitchener 76-77-153.

The second qualifying round for the Willingdon Cup team will be played at Toronto Scarboro next Wednesday.

FIGHTS LAST NIGHT

By THE ASSOCIATED PRESS

St. Louis—Holly Mims, 155, Washington, D.C., outpointed Jesse Turner, 155½, St. Louis, 10.

Take that Vacation Trip in a

BETTER USED CAR

FROM

RIGGS MOTOR SALES

We have a fine selection of good used cars it will pay you to see - - - - all in good condition and ready for the road. See them

1951 FORD 2-DOOR
1951 FORD 2-DOOR
1951 FORD 2-DOOR
1951 METEOR 2-DOOR
1951 FORD 2-DOOR
1950 FORD 2-DOOR
1950 FORD 2-DOOR
1950 FORD 2-DOOR
1950 METEOR 4-DOOR
1950 MERCURY 4-DOOR
1950 VANGUARD 4-DOOR
1949 FORD 4-DOOR
1949 MONARCH 4-DOOR
1949 MERCURY COUPE
1949 OLDSMOBILE 4-DOOR
1949 HILLMAN 4-DOOR
1948 CHEVROLET 4-DOOR
1948 PLYMOUTH 4-DOOR
1947 MERCURY 2-DOOR
1947 PONTIAC 4-DOOR
1947 PLYMOUTH 2-DOOR
1947 CHRYSLER 4-DOOR
1947 STUDEBAKER 4-DOOR
1946 MONARCH
1946 FORD 4-DOOR
1946 FORD COUPE
1946 FORD 2-DOOR
1946 CHEVROLET 4-DOOR
1946 PONTIAC 4-DOOR
1946 DODGE 4-DOOR
1942 PONTIAC 3 DOOR
1942 CHEVROLET 4-DOOR
1941 FORD 2-DOOR
1941 BUICK 4-DOOR
1941 STUDEBAKER 4-DOOR
1940 FORD 2-DOOR
1940 CHEVROLET 4-DOOR
1940 HUDSON 2-DOOR
1940 HUDSON 2-DOOR
1940 STUDEBAKER COUPE
1939 FORD 4-DOOR
1939 CHEVROLET COUPE
1939 PONTIAC 2-DOOR
1939 PLYMOUTH 4-DOOR
1939 PLYMOUTH 4-DOOR
1938 PONTIAC 4-DOOR
1937 FORD 2-DOOR
1937 BUICK 4-DOOR
1937 OLDSMOBILE COUPE
1936 CHEVROLET COUPE
1934 DODGE 4-DOOR
1934 CHEVROLET 4-DOOR
1934 CHEVROLET 4-DOOR
1933 CHEVROLET 2-DOOR
1951 PLYMOUTH 4-DOOR
1946 HUDSON
1949 PLYMOUTH SUBURBAN
1949 AUSTIN 4-DOOR

RIGGS MOTOR SALES
LTD.
224 PINNACLE ST. 2 LOCATIONS MARKET SQUARE
"YOU CAN PAY MORE BUT YOU CAN'T BUY BETTER".

WHAM TV Schedule Channel 6

THURSDAY, JUNE 4

5:30—Howdy Doody (NBC)
6:00—Film
6:15—News (Procko-Rond)
6:25—Almanac
6:30—Speaking of Sports
6:45—Rep. Harold Ostertag
7:00—Jewel Box
7:15—Film
7:30—Dinah Shore (NBC)
7:45—Camel News Caravan (NBC)
8:00—Groucho Marx (NBC)
8:30—March of Medicine
9:00—"Charades That Pay"
9:30—Ford Theatre (NBC)
10:00—Martin Kane (NBC)
10:30—Are You Troubled?
11:00—Eleventh Hour News (Doyle Motors)
11:10—Almanac (Fitch Furn.)
11:15—Broadway to Hollywood (Dumont)

FRIDAY, JUNE 5

7:00—Today (NBC-Partic.)
8:25—Local News
8:30—Today (NBC-Partic.)
9:00—Test Pattern
9:55—Thought for the Day
10:00—Ding Dong School (NBC)
10:30—Take It Easy (Partic.)
11:00—One in Every Family (CBS)
11:30—Strike It Rich (CBS)
12:00—Bride and Groom (CBS)
12:15—Love of Life (CBS)
12:30—Search for Tomorrow (CBS)
12:45—Make It and Market
1:00—Betty Furness Show (CBS)
1:15—Mid-day Midway
1:30—Garry Moore Show (CBS)
2:00—Double or Nothing (CBS)
2:30—Guiding Light (CBS)
2:45—Ladies Fair (Partic.)
3:00—Big Payoff (CBS)
3:30—Welcome Travelers (NBC)
4:00—Kate Smith Hour (NBC)
5:00—Hawkins Falls (NBC)
5:15—Gabby Hayes (NBC)
5:30—Howdy Doody (NBC)
6:00—Christophers Program
6:15—News
6:25—Almanac (Max Pies, Stanley Optical)
6:30—Speaking of Sports
6:45—Perry Como Show (CBS)
7:00—Meet the Veep (NBC)
7:15—Your Money (U of R)
7:30—Eddie Fisher Show (NBC)
7:45—Camel News Caravan (NBC)
8:00—Mama (CBS)
8:30—Life of Riley (NBC)
9:00—Big Story (NBC)
9:30—Favorite Story (Genesee Brewing)
10:00—Gillette Boxing (NBC)
10:45—Greatest Fights (NBC)
11:00—11th Hour News (Doyle Motors)
11:10—Almanac (Procter & Gamble)
11:15—My Little Margie (CBS)

CJBQ VOICE OF THE BAY OF QUINTE

(CJBQ — 1230 Kc.)

THURSDAY

5:30—Who Am I?
5:45—Supper Music
6:00—Local News
6:05—Supper Music
6:10—Dinah Time
6:15—News, Weather
6:30—In the Sportlight
6:40—In Town Tonight
6:45—Chuck Wagon Jamboree
7:00—Star Time
7:30—Voice of the Army
7:45—Denny Vaughan
8:00—Double or Nothing
8:30—Radio Market
9:00—Hockey Talk Shop
9:15—Hook, Line and Sinclair
10:00—Tom's Place
10:30—News, Weather
10:45—The Passing Years
10:50—Dream Time
11:10—Dream Time
12:00—News, Weather

FRIDAY

6:55—Morning Merry-go-round
6:00—News, Weather
6:30—Mr. Farmer—Especially Yours
7:00—News and weather
7:05—Up With the Sun
7:25—Hymn for the Day
7:30—Up With the Sun
7:55—Lew Parker
8:00—Newscast
8:10—Birthday Greetings
8:15—Sports News
8:20—Up With the Sun
9:00—News, Weather
9:05—Morning Devotions
9:20—Meditations
9:30—Hits for the Missus
9:50—Money
10:00—News
10:05—Rosemary Bower
10:15—C.I.L. Paint Harmonies
10:20—Homemaker Harmonies
10:30—Let's Harmonize
11:00—News, Weather
11:05—Stork Club
11:10—What's In a Name
11:15—Peggy Brooks
11:30—Music of Manhattan
11:45—Bob Eberle Show
12:00—Luncheon Music
12:30—News
12:40—Music from Ireland
12:45—Rural Route 12.30
1:15—Make Mine Music
2:00—News
2:05—Around the Bay
2:15—Open House in Studio B
3:00—News
3:05—What's New
4:00—News and weather
4:05—Gospel Singer
4:15—Best on Wax
5:00—Kiddies Carnival
5:30—Piano Moods
5:45—Supper Music
6:00—Local News
6:05—Supper Music
6:10—Dinah Time
6:15—Newscast
6:30—In the Sportlight
6:40—In Town Tonight
6:45—Smiley Burnette
7:00—Star Time
7:30—Eddie Arnold Show
7:45—Denny Vaughan
8:00—Hockey Talk Shop
8:15—Music by Mantovani
8:30—Hollywood Headliners
9:00—Ford Theatre
10:00—Gillette Fights
10:45—The Passing Years
10:50—Dreamtime
12:00—News, Weather

NETWORK PROGRAMS

THURSDAY EVENING

6:00—CBL, News, Sport
6:00—CJBC, Elwood Glover
6:30—CBL, The Leonards
6:30—WBEN, Nelson Selby Trio
6:45—CFRB, Wes McKnight
7:15—CFRB, Junior Miss
7:30—CFRB, Denny Vaughan
7:30—CJBC, Choral Time
7:45—CBL, Pipe Band
8:00—CFRB, Radio Folks
8:00—WBEN, Roy Rogers
8:30—CJBC, Starlight Moods
8:30—WBEN, Father Knows Best
9:00—WBEN, Truth-Consequence
9:00—CBL, John and Judy
9:00—CJBC, Michael Shane
9:30—CBL, Wayne and Shuster
9:30—WBEN, Eddie Cantor
10:00—CBL, National News
10:00—WBEN, Judy Canova
10:55—CFRB, Passing Years
11:00—CBL, Nocturne
11:15—CJBC, U.N. Today
11:30—CBL, Winnipeg Drama
11:30—CJBC, Prelude to Dreaming

Movie Column

By BOB THOMAS

HOLLYWOOD (AP)—Most young actresses would almost break their necks to land a movie contract. Not Geraldine Page. She passed up Hollywood offers until she could come under her own terms.

Geraldine's story is a lesson in perseverance. She was a Chicago girl who wanted to be an actress. She went about it methodically enough, playing seven years in little theatres in Illinois.

After a number of ups and downs, mostly downs, she landed a role in Tennessee Williams' "Summer and Smoke," which was being done by a little outfit in New York's Greenwich Village called the Circle in the Square. She and the show were a hit. Critics came to the little theatre and went away to write rave reviews.

The talent scouts from all the studios also came. Each had an interview with Geraldine and each got the same answer.

"I don't want to tie myself to any movie contract," she told them. "Wait until I make a big name for myself on Broadway. Then I can come to Hollywood on my own terms, instead of signing my life away."

The actress now recalls that "they looked at me as though I were crazy."

This season she appeared on Broadway in "Mid-Summer." The show was a failure, but it established Geraldine as the brightest new star of the theatre. She tied with Shirley Booth in the critics' vote of the best performance by an actress during the season.

She then came to terms with Hollywood. Her own terms, that is. She signed a deal with Charles Feldman that gives the stage top priority in her future plans. Her first picture will be "Hondo" with John Wayne. She plays a pioneer wife, the only woman in the cast. The picture will be made entirely on location in Chihuahua, Mexico.

My first view of Geraldine was not too impressive. She was testing for her picture role and was decked out in a frumpy mother hubbard. She had frizzy hair and wore glasses. Not much glamor there.

But when she took off the cheaters and began talking, I realized what a fascinating personality she is. She has a compassionate face and talks in a provocative manner. In the midst of a serious discussion, she is liable to say, "my face itches; they told me not to touch the makeup but I can't help it, it itches!"

Commencing Saturday!
AND EVERY SATURDAY
VANITY FAIR
219 FRONT STREET
WILL FEATURE BOTH
Square & Round DANCES
WITH
WALT TAYLOR & HIS RHYTHM RANCH RIDERS
ADMISSION 75c

Orioles Whip Springfield 12-1; Royals Defeated

By THE CANADIAN PRESS

Bruce Edwards' Springfield Cubs will suffer the ignominy of being forgotten as contenders for the International Baseball League pennant unless they start hustling.

To date the Cubs have lost 24 of their 35 games. They dropped their sixth straight Wednesday night, a humiliating 12-1 setback at the hands of the sixth-place Baltimore Orioles. The Cubs now are 12 games behind first-place Montreal.

Jack Sanford of Baltimore hurled a brilliant five-hitter to turn in his sixth victory against four losses. Sanford also whacked two doubles, good for two runs.

Denis Reeder 4-3 allowed Montreal only three safeties, to hand the Royals an 8-3 defeat, which gave Rochester Red Wings an even split in a four-game series. The Royals used three hurlers, with starter Bob Alexander (4-3) the loser.

The win also cut Montreal's lead over the second-place Wings to 2½ games.

Syracuse shaded Ottawa Athletics 5-4 in a game played under protest by the Chiefs of a fifth-inning ruling by third-base umpire Les Chylak. But the protest will be dropped, as the Chiefs won. Art Hartley gave up seven hits for his fourth win against one loss.

Righthander Paul Foytack stopped Toronto Maple Leafs' winning streak at three games, pitching Buffalo Bisons to a 2-0 shutout with a six-hitter. He fanned five in winning his first game of the season.

Sport in Brief

TORONTO (CP)—The Canadian Boxing Federation Wednesday sent word that it has reversed its previous stand and will sanction next Monday's fight here between Arthur King of Toronto and Armand Savoie of Montreal for the Canadian lightweight championship.

The bout will also be for the British Empire lightweight title. Savoie will place his Canadian title on the line and King, who fights out of Philadelphia, will have his British Empire crown at stake.

Gene Letourneau of Quebec City, CBF national commissioner, previously had refused to sanction the 12-round bout for the Canadian title on the grounds that King no longer is a Canadian citizen.

Following representations by Mer McKenzie, Ontario athletics commissioner, McKenzie received a telegram from Letourneau sanctioning the bout.

McKenzie had informed the CBF official that King is a Canadian citizen and that he is a resident alien of the United States.

HAMILTON (CP)—Hamilton Tigers junior and senior "A" hockey teams were officially welcomed into the Ontario Hockey Association at a gathering of city officials, league executives and sports writers Wednesday.

Seniors will be coached by George Redding, whose record of seven OHA titles in eight years still stands. Ken Soble owns both franchises.

TORONTO (CP)—The Earl of Derby has donated Espalier, one of his most promising two-year-olds in 1951, to E. P. Taylor's National Stud Farm Limited for stud purposes in Canada. Taylor said Wednesday. He said Espalier, a four-year-old bay, has been leased to Attorney-General Lucien Maynard of Alberta for three years and then will stand at National Stud Farm at Oshawa.

BEST ACTRESS OF THE YEAR!
Academy Award Winner SHIRLEY BOOTH IN HER PRIZE-WINNING ROLE . . . !
"ONE OF THE YEAR'S BEST." —New York Times
Hal Wallis' PRODUCTION
Come Back, Little Sheba
A PARAMOUNT PICTURE
ADULT ENTERTAINMENT

...tied to one woman ...tormented by another!
B-E-L-L-E — Starting SATURDAY
CONT. SAT. FROM 1.00 USUAL PRICES

AT THE BELLE — Vincent Price, co-starred with Frank Lovejoy and Phyllis Kirk in Warner Bros. Natural Vision 3rd Dimension romantic thriller "House of Wax," continuing today, Friday and Saturday at the Belle Theatre. A funny Bugs Bunny Color Cartoon, precedes the feature attraction.

AT THE McCARTHY

International Flavor Found in 'Moulin Rouge'

Examined from every conceivable angle, "Moulin Rouge" closing tonight at the Odeon McCarthy Theatre stacks up easily as the most completely international movie ever made.

The technicolor film, produced by Romulus Productions and directed by John Huston, is a United Artists release. It stars Jose Ferrer in the role of Henri de Toulouse-Lautrec, the famous French artist, and was filmed largely on location in Paris, in the very haunts of Paris lowlife frequented by Lautrec. The supporting cast of the picture, set against the colorful background of the pleasures and follies of wicked Paris in the Naughty Nineties, includes Zsa Zsa Gabor, Colette Marchand and Suzanne Flon.

Some idea of the international flavor of "Moulin Rouge" may be gained from even a sketchy rundown of the names on its roster. Director John Huston is American. Jose Ferrer, in his most interesting film role to date as the dwarfish Lautrec, is a native of Puerto Rico. Zsa Zsa Gabor, who is seen as the enchanting Jane Avril, was born in Hungary. Colette Marchand and Suzanne Flon, the two loves of Lautrec's life, are French. George Lannes, as Patou, is a Netherlander. Walter Crisham, who plays the dancer Valentin Dessosse, is English. And so it goes, even to the players in minor roles.

The picture itself, of course, is in English, and it sports perhaps fifteen or twenty differently accented versions of the language. And this includes Ferrer, who, to keep the role of Lautrec in character, added to his normally flawless English a slight patina of Gallic flavor!

THEATRE FEATURE TIMES

AT THE BELLE—"House of Wax" — 3-Dimension in Warner Color — Vincent Price, Frank Lovejoy, Phyllis Kirk — 2.25-7.25-9.40.

AT THE CAPITOL — "Roar of the Crowd" — thrilling color — Howard Duff, Helene Stanley. — 7.10-9.45 — "Fangs of the Arctic — Kirby Grant — 8.35.

AT THE McCARTHY—"Moulin Rouge" —color by Technicolor — Jose Ferrer, Jane Avril, Zsa Zsa Gabor—2.26-7.26 9.45.

ODEON THEATRE, TRENTON — "Where's Charley" — color by Technicolor — Ray Bolger, Allyn McLerie —2.35-7.35-9.40.

AT THE DRIVE-IN — "Texas Carnival" —Technicolor — Red Skelton, Esther Williams — "Mara Maru" — Errol Flynn, Ruth Roman. Show starts at dusk.

CENTURY THEATRE, TRENTON — "All Ashore" — Mickey Rooney, Dick Haymes, Peggy Ryan — 3.25-8.00-10.45 —"Jack McCall Desperado"— George Montgomery — 2.00-6.35-9.15 — Last complete show 9.05.

AT THE CAPITOL—Kirby Grant, as member of the Royal Canadian Mounted Police, battles with John Close, illegal fur trader, in an adventurous screenplay, "Fangs of the Arctic", now at the Capitol Theatre. On the same program all the smashing crashing drama of the biggest thrill race on earth "Roar of the Crowd" in thrilling color starring Howard Duff. Both hits are first showings.

AT THE DRIVE-IN

"Mara Maru"

Errol Flynn and Richard Webb are partners in operating a marine salvage business in post-war Manila. Webb is murdered after drunkenly babbling about a sunken treasure. Flynn arrested, is released when a mysterious fellow, Paul Picerni, provides him with an alibi. Then Picerni leads him to Raymond Burr, who asks Flynn to share in a venture to recover, from a sunken PT boat, a valuable jewelled cross. Flynn declines and decides to go out for it on his own, but his boat is dynamited and he ships out with Burr, accompanied by Webb's widow, Ruth Roman. Flynn recovers the cross and learns it was stolen from a church. Pursued by Burr, he and Ruth flee to a primitive village; Ruth pleads with him to return the cross to the cathedral and, in a last-minute reversal of his outlook, Flynn does so as the police round up Burr and his gang.

RIDLEY CRICKETERS WIN

AURORA (CP)—Ridley College of St. Catharines won the Little Big Four cricket championship Wednesday, defeating St. Andrew's College. Ridley players were all out for 78 runs and SAC all out for 31. John Swinchatt was Ridley's best batsman with 20 runs and Doug Grant scored eight not out for SAC. Drynan took six wickets for eight runs for Ridley.

FIRST BELLEVILLE SHOWINGS!
ANOTHER GRAND DOUBLE FAMILY SHOW
in THRILLING COLOR!

ON THE SAME PROGRAM
WILD ADVENTURE! FRONTIER THRILLS!

STARTS TONIGHT
CAPITOL
ALSO — COLOR CARTOON COMP. SHOWS ...., 7 - 8.25

Last Times Today— FEATURE STARTS 7.20 - 9.45
JOSE FERRER in John Huston's MOULIN ROUGE COLOR BY Technicolor
FRIDAY & SATURDAY—

— Plus —
3 STOOGES COMEDY
COLOR CARTOON
UNIVERSAL NEWS
McCARTHY
SMOKE IN THE LOGES

ODEON TRENTON
Now Playing
DAILY AT 2-7-9.10
"Where's Charley" RAY BOLGER in TECHNICOLOR

ROYAL LINK

OTTAWA (CP)—The two children of Mr. and Mrs. Floyd Milne have an affinity for the Queen. The first, Elizabeth Anne, was born Oct. 15, 1951, the day the Queen, then a princess, came to Ottawa. The second child, a boy, arrived Coronation Day.

DON'T TAKE IT OFF—
Demands the Public!
"YOU CAN HAVE IT UNTIL FRIDAY . . . AND NOT A DAY LONGER"
—SAYS THE PRODUCER — THAT'S THE FINAL WORD. IT'S GOING! GOING! SO HURRY! 3-D AS IT SHOULD BE SEEN - HEARD!

A Man-turned-Monster and the Beauty he craves!
Adult Entertainment
HOUSE OF WAX
WARNERCOLOR
VINCENT PRICE · FRANK LOVEJOY · PHYLLIS KIRK
A FEATURE PICTURE —— A STORY SENSATION
Plus: BUGS BUNNY
Cartoon - News - Comedy
TODAY, FRI., SAT.
Belle
• SMOKING LOGES •
Daily 2.00; 7.00; 9.10

PRICES THIS ENGAGEMENT ONLY	Mat.	Eve.
Smoking loges ...	65c	80c
Adults	55c	75c
Students	40c	50c
Children	30c	35c

(Tax Included)

IT'S EVERYBODY'S KIND OF STORY!
STARTING MONDAY CAPITOL

DRIVE-IN Theatre
★ BRIDGE STREET PHONE 405 ★
TONIGHT and FRIDAY
"TEXAS CARNIVAL" - Tech.
RED SKELTON and ESTHER WILLIAMS
— ALSO —
"MARA MARU"
ERROL FLYNN and RUTH ROMAN
FIRST RUN NEWS — COLOR CARTOON
SATURDAY and MONDAY
"ANGELS IN THE OUTFIELD" PAUL DOUGLAS and JANET LEIGH
FREE —— CHILDREN UNDER 12 AND CARS —— FREE

TRENTON CENTURY
SHOWPLACE OF TRENTON
NOW PLAYING
TWO TECHNICOLOR HITS
GEORGE MONTGOMERY "Jack McCall Desperado"
MICKEY ROONEY DICK HAYMES "ALL ASHORE" MUSICAL COMEDY

JOHNNY HAZARD — By Frank Robbins

MR. AND MRS.—By Arthur Folwell - Kin Platt

MARK TRAIL—By Ed Dodd

"TIPPIE and "CAP" STUBBS—By Edwin

POP

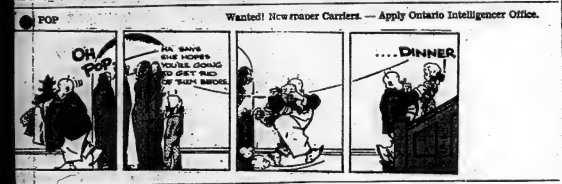

Wanted! Newspaper Carriers. — Apply Ontario Intelligencer Office.

Your Individual Horoscope

By FRANCES DRAKE

Look in the section in which your birthday comes and find what your outlook is, according to the stars.

FOR FRIDAY, JUNE 5, 1953

March 21 to April 20 (Aries)—Favorable vibrations for artistic and scientific professions, for sound investments, new business, but day on whole asks caution.

April 21 to May 20 (Taurus)—Friendly rays for your interests and some advancement. Venus and Jupiter indicate prosperous feelings. But avoid overenthusiasm. Do seek benefits.

May 21 to June 21 (Gemini)—Your Mercury warns not to be lipsbod about agreements, signing papers, etc. Day can be positive, on the whole.

June 22 to July 22 (Cancer) — Although your Moon is not in a favorable fire aspect, Venus is, so good influences can be most helpful for personal achievement.

July 24 to August 22 (Leo)—Familiar indications and benefits for Cancer. Be guided by wise counsel and glean profits if you're alert to advantages and will work for them.

August 23 to September 22 (Virgo)—Please read Gemini. Sound investments, financial gains possible in established matters. Don't worry but be sensibly careful.

September 24 to October 23 (Libra)—As with Taurus now, a pleasant, prosperous outlook. But you won't permit recklessness. Could be fine for domesticity, finances.

October 24 to November 22 (Scorpio)—Mild influences from your Mars bet an intriguing day with Jupiter and Venus favorable. Saturn unfriendly, urges extra caution all day.

November 23 to December 21 (Sagittarius)—Prospects good that you manage your affairs as intelligently as you can and if you will not be reckless. Strive to attain new heights.

December 22 to January 21 (Capricorn)—Not an easy period, but with your patience and industry you can do better than fair if you really strive. Familiar work, artistic professions advance.

January 22 to February 20 (Aquarius) — Good influences linger from yesterday and Uranus going to a still better aspect until the 9th. It behooves you work with thoroughness, for top reward.

February 21 to March 20 (Pisces)—Your Neptune stresses care in all important matters. Diligence will bring good luck. Much to be accomplished now and by-you.

YOU BORN TODAY have remarkable attributes are versatile, active, imaginative, generous, but at times unregarded as the wind itself. Pray and work for stability, patience, and continued steadiness of effort. Prayer is your lasting friend, your hope. Birthdate: Adam Smith, noted Scotch economist.

WOUNDED BY SHRAPNEL

CAMPBELLFORD (CP) — Mrs. Rosella Beman was notified by the defence department Tuesday that her son, Pte. Beverley Heenan, 20, has been listed as seriously injured while serving in Korea. Pte. Heenan, with the Royal Canadian Regiment, suffered shrapnel wounds in both legs, left arm and abdomen.

THURSDAY, JUNE 4, 1953 Released by The Bell Syndicate, Inc.

HORIZONTAL
1 Tiny
4 Young
9 Ancient
12 Feminine name
13 Saline
14 Narrow inlet
15 Rose smell in certain way
17 Platitude
19 Old English coin
21 Were
22 Great lake
25 To traverse
26 Aerosol
28 Causeway
31 Title of respect
33 Born
34 Fish
35 Lair
37 Anthem hold
38 Earth goddess
40 Metal
42 To incite
44 Damp
46 Confide
48 Dance step
50 Placed
51 To touch
53 Tree
54 Mother
55 Cupid
57 Japanese statesman
58 English export
60 Adapt
61 Racket
62 Pierce
63 Surname
64 Roman

VERTICAL
1 Cains
2 Girl's name
3 Range
4 Disease pit
5 To eat fast
6 Artificial language
7 Amount
8 Sawing .obs
9 A group
10 Ruler in Sweden
11 Fish
12 Destruction
16 Empire
18 It is (contr.)
20 Give forth
23 Fruit
24 Swine
27 Tentacle
29 Body
30 Dispatch
32 Dry
35 College yell
36 Sea eagle
39 Shrub
41 Ground
43 Mammals
45 Bird
47 Sacred term
49 Number
52 Note of scale
53 Tardy
54 Dreadful
56 Place for storage
59 American Indian

Answer to Yesterday's Puzzle

L'IL ABNER — By Al Capp

BLONDIE — By Chic Young

PINNY — By Harry Haenigsen

BRINGING UP FATHER — By George McManus

RUSTY RILEY — By Frank Godwin

OZARK IKE — By Ray Goffo

Wanted! Newspaper Carriers. — Apply Ontario Intelligencer Office.

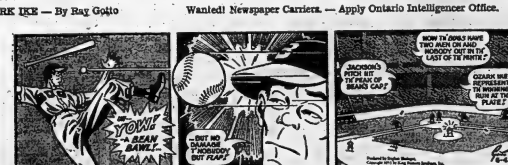

TILLIE THE TOILER—By Bob Gustafson

Get Quick Results By Using Ontario Intelligencer Classified Ads — Everyone Reads Them

BRING IN YOUR ADVT. OR PHONE 4600 AND ASK FOR CLASSIFIED. DEADLINE 10 A.M. DAY OF PUBLICATION. FOR SATURDAY PUBLICATION ADS. MUST BE IN FRIDAY AFTERNOON.

WANTED — FEMALE

DIET AIDES TO WORK IN WARD kitchens, 3 to 7 p.m. daily. Phone Dietician at Belleville General Hospital, 3280. J4-3t

RELIABLE WOMAN FOR LIGHT housework, 2 hours each morning. Phone 3710-R. J4

YOUNG LADY FOR COUNTER work in repair department. Sales experience preferred but not necessary. References required. Apply Mr. Jones, McFee's Jewellery Store J3-2t

CAPABLE YOUNG LADY FOR store office work. Commercial experience an asset but not necessary. Apply Box 74 Ontario Intelligencer. J3 3t

COMPTOMETER OPERATOR, CLERK typist and bookkeepers. Apply stating age, experience and salary expected to Box 102 Ontario Intelligencer. J2 3t

WOMAN FOR GENERAL HOUSEwork. Must be able to do plain cooking. Sleep in. Good wages and liberal time off. Adult family. Apply Box 90, Ontario Intelligencer. M26-tf

WAITRESS FOR 4 DAYS AND 2 nights a week. Also part time girl for nights. Meals and uniforms supplied, also extra pay for night work. Apply in person to Diana Grill. M23-tf

ACCOM. WANTED

FAMILY OF 5 URGENTLY REQUIRE house, in or near city. Reasonable rent. Apply Box 71, Ontario Intelligencer. J2 3t

2 FURNISHED ROOMS, LIGHT housekeeping. Phone 43r3, Mt. View. J2 3t

TO RENT, HOUSE WITH THREE bedrooms, yard and garage if possible. Phone 329, after six 5155-W A8-tf

WANTED

15-YEAR-OLD HIGH SCHOOL student desires summer employment. Phone 3611. J4-3t

BOY'S SMALL SIDEWALK BICYCLE for 7-year-old, in good condition. Phone 4537W, before 5. J4-3t

TO RENT, A POWER LAWNMOWER, average size, for season. Phone 2293-W. J4

ATTENTION FARMERS! WE WILL be pleased to pick up dead or crippled farm animals for sanitary disposal. For immediate service telephone collect, Gordon Young, Limited, Belleville 3358, Stirling 353. J3-etu-th-s-tf

USED PLUMBING AND HEATING equipment. Apply Box 23, Ontario Intelligencer. J3-3t

KITCHEN HELP AND ALSO HELP for booth. Steady work for summer, good opportunity for school boys or girls. Apply Mrs. Bruce Martin, Outlet, Picton, Ont. Phone 394W4. J2 6t

YOUR HOME TO SELL. THE DEmand is increasing for houses in every price range. No sale — No charge. Cooper & Whalen Real Estate, 238 Pinnacle St. Phone 4632 M25-14t

FARM SERVICE. HIGHEST PRICES paid for old, crippled and disabled farm stock. Immediate service. Reverse charges accepted. Phone Belleville 687-J-3. N. Pecoul, proprietor. M30-tf

WILL BUY NEW AND USED feathers or exchange for spring mattresses. Eiderdowns recovered. Mr. Robinson, Box 30 Ontario Intelligencer. M3-2m

USED PIANOS TO TRADE IN ON television and Willis pianos David's Electric Shop, 312 Front St. Phone 5041. F11-tf

BUILDING SUPPLIES

PRECAST CONCRETE SEPTIC tanks; available through your local plumber. We deliver and install. Additional capacity can be added at any time. Madoc Concrete Products. A20-tf

G. F. AIRHART LUMBER CO. TELEphone 4925, Station St. Rd. Lumber, roofing, hardwood flooring, plywood, sash, doors, mill work, gyproc, gyproc lath, insulation. A16-tf

PRECAST CONCRETE SEPTIC tanks, any size, in multiples of 300 gallons. Available through your local plumber. We deliver and install. Information furnished without obligation. Madoc Concrete Products. Phone 156. M20-tf

SEE STRADWICK'S LIMITED FOR Floor Coverings, Wall Coverings, Strad Plastic Wall Tile Paint and Paint Supplies Metal Mouldings. ¼" Plywood 380 Front St. Phone 3288. M4-1m

ALL TYPES OF WOODWORKING and millwork. Bellewood Manufacturing Co. Ltd., 386 Dundas East Phone 3865. O24-tf

LUMBER, SHINGLES, DOORS, sashes, millwork, cement, builders hardware. Houston Company Limited. St. Paul Street. Phone 1677 J30-tf

LUMBER, ROOFING, INSULATION sidings, wallboards, masonite, plywood, sash, doors moulding, hardware. E. D. Mott, 370 Front St. Phone 1853 J30-tf

BUILDING CONTRACTORS

THE FRED ELGIE COMPANY LIMited. Alterations and repairs: public, commercial, private buildings. Bonded built-up roofing, shingling. 37 Fahey St. P.O. Box 150, Phone 3036. 24-hour telephone service. F15-tf

DOGS

BEAUTIFUL PEDIGREED COCKER spaniel puppies for sale. Reasonable. Apply 51 Bertram Blvd. J4-6t

3 AMERICAN COCKER SPANIEL puppies. One black and one blond. Litter registered from high class breeding. Apply Don-Anna Kennels, 98 Pinnacle St. J4-3t

SPRING TONIC GIVE SHERwood Alternative Mixture. Now obtainable at Dolan the Druggist. M27-tf

PLUMBING and HEATING

FREE ESTIMATES ON REPAIRS OF all kinds. Oil burner sales and service. All work guaranteed Phone 734-J-3. Murray Reid. M28-1m

DAY AND NIGHT SERVICE, PLUMBing and heating. Days, phone 4020 nights, phone 4216-J. The John Lewis Co. Ltd. M27-tf

WANTED — MALE

EXPERIENCED ELECTRICIAN, FIRST class, top pay, steady work. Apply Finkle Electric, 334 Pinnacle. J4-3t

DO YOU WANT A GOOD PAYING job with security? To an experienced man with general knowledge of heating equipment—particularly oil burner service and installation—we can promise excellent working conditions, pension plan, group insurance, hospitalization, attractive wages and excellent opportunities for promotion. We are one of the largest companies in this area. Our employees are aware of this advertisement. Write to Box 84, Ontario Intelligencer. J4-6t

JANITOR, BELLEVILLE GENERAL Hospital. Man over 45 preferred. Apply to housekeeper 3280. J3-tf

BARBER WANTED IN BARRY'S Bay, Ont. Highest wages or commission. Apply Joe's Barber Shop, Barry's Bay, Ont. J2 7t

MORTGAGES

ARRANGED AND BOUGHT. QUINTE Mortgage Co Representative, A. K. Black. Phone 3064, Evenings 1259-W A1-tf

LANDSCAPING

FOR FREE ESTIMATES ON LANDscaping, seeding or sodding. Phone 3943-M. M30-tf

CAR BUYERS

BEFORE YOU BUY YOUR NEW OR late model used car see us about our low cost financing service. Available for either dealer or private sales. J. J. R. Barrett. Phone 3230, 338 Pinnacle. J1 1m

CLEANERS & DYERS

DRY CLEANING, LAUNDERING and storage. For efficient service Phone 4753, Belle Cleaners, 236 Coleman Street. J17-tf

MODERN CLEANERS AND DYERS Phone 2377 Refrigerated storage: rugs and upholstery cleaned. Dependable pick-up and delivery

UPHOLSTERING

"HOLLANDIA" UPHOLSTERING for the finest and cheapest upholstering with quick service. Phone 1161-M. We pick up. M12-1m

DECORATING

PAPER HANGING, PAINTING efficiently done. John R. Scott, 25½ Campbell St. M8-1m

PLASTERING

PLASTERING COMPLETE ROOMS and repairing; bricklaying, blocklaying; chimney repairs. Estimates cheerfully given. Phone Gara Peacock, 13-J-3. M25-1m

TAILORING

CUSTOM TAILORING, ALTERAtions, cleaning, pressing, ready-to-wear. Kamel the Tailor, 168 Front Street. Phone 5140. J1 1m

SHOVEL & BULLDOZER WORK

EXCAVATING, LAND GRADING, back filling. We have the machines for the job. Vernon Burtt. Phone 3285-J. A6-tf

EXCAVATING, BULLDOZING AND grading. Berton Fitzgibbon. Phone 4410. J1 1m

T.V. SALES and SERVICE

EXPERIENCED TECHNICIANS IN stall your aerial. Choose your television set from any dealer. Finkle Electric, Pinnacle St. Phone 2050 M7-1m

VACUUM CLEANERS

FILTER QUEEN, THE ORIGINAL bagless cleaning unit. Free Demonstration in your own home. Complete parts and service. G. Clapp, 38 Dunbar St. M21-1m

FRESH FISH

FOR SALE, FRESH LAKE TROUT whitefish. Phone 637. Bay of Quinte Fisheries, Bay Bridge Road. M27-1m

DAIRIES

REID'S DAIRY, 17 PARKER STREET We invite you to inspect our plant and try our dairy products. For courteous service have one of our orange colored wagons stop at your house daily. Phone 2240. M4-1m

ROBLIN DAIRY TELEPHONE 1508 Our homogenized milk, cream buttermilk and chocolate milk is sanitary sealed for your protection. O19-tf

RADIATOR REPAIRS

DUFFY'S CITIES SERVICE STATION J. Finkle, 72 Dundas St W Phone 331 or 4380-W D12-tf

OIL BURNER SALES and SERVICE

KEMAC, MOST ECONOMICAL OPerating burner known. Always constant, even temperature. Carbon free operation. J. P. Millard. Phone 2350. M11-1m

DAYS, PHONE 4020. NIGHTS PHONE 4216-J. The John Lewis Co. Ltd., 285 Front St. M27-tf

CARTAGE

RELIABLE LIGHT DELIVERY AND furniture moving. Reasonable rates. Phone Ed. Kibbee, 4333-M. M14-1m

RENTALS and REPAIRS

ELECTROLUX VACUUM CLEANERS for rent. Local delivery. Electrolux Sales and Repairs, 3 Highland Ave. Phone 4373. M6-1m

FOR SALE

DO YOU KNOW WE SELL "BABY tendas, Tenda cribs, Car seats, Auto beds, Crib bumper pads?" Tiny Tot Town — Bridge Street. M20-1m

TRUDEAU'S
are featuring
LOWER
PRICES
on entire stock of
USED
TRACTORS
and
FARM
MACHINERY

NO. 20 MASSEY-HARRIS ROW CROP TRACTOR

CASE MODEL V ON RUBBER

AVERY ROW CROP TRACTOR

ALLIS-CHALMERS MODEL B

INTERNATIONAL MODEL H ROW CROP

OLIVER MODEL 70 ON RUBBER

ALLIS-CHALMERS MODEL B

INTERNATIONAL 10-20 ON STEEL

SILVER KING ON RUBBER

ALLIS-CHALMERS MODEL B

FORDSON ON STEEL

ALLIS-CHALMERS MODEL U

MASSEY-HARRIS 102 VR

ALLIS-CHALMERS MODEL WC

BINDERS

MASSEY-HARRIS 6 FT. BINDER

COCKSHUTT 7 FT. BINDER

McCORMICK-DEERING 8 FT. BINDER

MASSEY-HARRIS CORN BINDER

MOWERS

FROST AND WOOD 6 FT. CUT

COCKSHUTT 6 FT. CUT

INTERNATIONAL 6 FT. CUT

CULTIVATORS

MASSEY-HARRIS 17 TOOTH

INTERNATIONAL 13 TOOTH

CASE 17 TOOTH

ALLIS-CHALMERS WD

MASSEY-HARRIS 13 TOOTH

MISC.

MASSEY-HARRIS DOUBLE MILKER

MASSEY-HARRIS 26 SPRING TOOTH HARROW

MASSEY-HARRIS 3' WAGON

DANE MANURE SPREADER

3 HAY LOADERS

MANY OTHER ITEMS

TRUDEAU MOTORS
LIMITED
31-43 Station St. — Trent Road Lot
125 Front St.
MARMORA — NAPANEE — PICTON
TWEED
J4

CABIN TRAILER 16 x 7 FT. BUILT-in cupboards, insulated, good tires. Full price $300. Apply Bert Spry, Springbrook, Phone Stirling 2233. J4-6t

MAN'S BICYCLE, GOOD CONDItion. Phone 2063-J or 10 Earl St. J4-3t

USED RANGETTE, 110 VOLT, PLUG-in style, $10. Phone 3935. J4-3t

ONE FROSTMASTER COKE COOLer, like new; Toledo scale, fan type; furnacette, nearly new. Phone 5260. J4-3t

BRAND NEW FRONT END TRACTOR loader complete with hoses and combination manure and gravel bucket. Immediate delivery. Bargain price $338. Write Box 60 Ontario Intelligencer or phone 3485, Belleville. J2,4,5

NO. 1 HYBRID BLEND ENSILAGE corn, 90% germination. $4 per bushel. No. 1 Longfellow ensilage corn, $4 per bushel. Wisconsin hybrid type 275 for late planting, $4 per bushel. Seymour Hamilton R. R. 7 Belleville. Phone 26-R-5 Mt. View, Huff's Island Road. M19-etu-eth-tf

VENETIAN BLINDS, TAILOR MADE. Free estimates. Phone 4796-R. J3-6t

TO THE RATEPAYERS OF THE Township of Sidney, calcium chloride at $2.25 per hundred. Cash. On June 8th and 9th, from 7.30 a.m. till 12 noon, at Wallbridge sheds. B. C. Hinchliffe, Road Superintendent. J3-3t

CRESS BUNION SALVE — NOW get relief. Your druggist sells Cress. J3 1m

300 CORD SLABWOOD, 200 CORD hardwood. H. A. Fry, Campbellford R.R. 3. J2 9t

NEW BRICK
ALL COLORS
$65 PER THOUSAND
DELIVERED
PHONE 3542-W
M29-6t

FOR SALE

STONE FILL
$3.50
per load
for a limited time
PHONE 3797
J1 6td

FULL OFFICE EQUIPMENT. ALL steel. Steel shelving. Phone 3140-J. M29-6t

USED TIRES
ALL SIZES
ALL MAKES
ALL BARGAINS
BILL DELINE LTD.
283 Coleman Street, Belleville
Phone 3311
M1-tf

ARRANGE YOUR OWN EASY PAYment plan on men's, women's and children's clothing, blankets, sheets towels, bedspreads, etc. Your credit is good at Sher's Family Outfitters. 140 Front St. Phone 513 Opposite the Capitol Theatre. J30-tf

REAL ESTATE FOR SALE

CLUB CEDARS FOR RENT OR SALE Reasonable. J4-3t

NEW 2-BEDROOM BUNGALOW, Picton Road at Rossmore, Lot 250 x 79 feet. Immediate possession. $3,500. Phone Mt. View 24-R-22. J4-3t

168 ALBERT ST. LARGE L-SHAPED living room, dining room; modern kitchen, pine panelled den and screened porch overlooking large landscaped lot. 3 large bedrooms. Attached garage. Forced air heating with oil. Low taxes and heating costs. $15,000. Phone 4802. J2, 4

IF YOU ARE PLANNING TO BUY either a farm, house, business or building lot, it will pay to contact me. My assistance may bring you the property you want.
LOUIS YANOVER
REAL ESTATE
Phone 3283 247 Dufferin Ave. J2 3t

FARM, 50 ACRES. GOOD BUILDings on county road, close to school, well watered, 3 miles from village, 2nd concession of township of Hungerford. Howard Gallivan, Marlbank. J2 3t

NEWLY BUILT 4 ROOM COTTAGE large lot with well. Reasonable. Pearl Street, Hillcrest. Phone 3735W. J1 6td

FOR SALE — SOLID BRICK HOUSE, 11 rooms, on Front St., half block from downtown. Also 3 storey frame building back of house, 26' x 40', nice lawn and garden, all in good condition and all can be connected to town water in back yard. Ideal place for tourist home. Phone 40 or write Box 133, Madoc, Ont. Apply Florence Reeves. M29-6t

GARAGE AND SERVICE STATION. Real business. Fully equipped. Building may be rented or bought. Located in Marlbank. Apply Marlbank Motors. M29-6t

72 ALEXANDER STREET, NEAR Charles Street. Substantial brick house with slate roof. Insulated. Interior is well planned and commodious. Attractive entrance hall, large long living room with coal fireplace and marble mantel, large dining room and large kitchen. Upstairs there are four bedrooms and den and bath. Good basement and hot water heating. An excellent family house or could be made into a duplex very easily. Inspection by appointment only — no enquiries at house. Sole agent:
GEO. N. GORMAN
(Realtor)
168 Front St. — Opposite City Hall
Phone 4600 — House Phone 687
M27-tf

$10,500. 3-BEDROOM BRICK HOUSE Basement. Oil heating. Garage.
4-BEDROOM HOUSE. HARDWOOD floors. Basement. Garage. Terms arranged.
3-BEDROOM BUNGALOW. GOOD location. Large kitchen. Basement. Furnace.
4-ROOM BUNGALOW. NEARLY completed. Basement. Oil heating. City water. Low taxes. $2,500 down.
4-ROOM BUNGALOW. HARDWOOD floors. Lovely lot. $2,900 down.
SEVERAL LOTS AND OTHER PROPerties.
ANNE M. RAYBURN
Broker
224 Front St.
LAURA McCORMICK, Rep.
Phone 3022 — Eve. 2033
J3-3t

MODERN FOUR-ROOM FRAME bungalow, hot water heated, oak floors, large modern kitchen. Dufferin Street.
THREE-BEDROOM BRICK HOME ON Dufferin Street. Forced air heating. Large landscaped lot.
FOUR-ROOM COTTAGE WITH SUN porch. Furnace. Two-car garage. Acre land. Pressure system. Good well, Shannonville.
FIFTEEN-ROOM ROOMING HOUSE showing excellent returns. Close to downtown. $6,000 will handle.
FOUR-APARTMENT HOUSE WITH three acres of good garden land. Owner can live rent free, the other apartments paying the carrying charges.
SOLID BRICK DUPLEX. MANY extras that make this property an extra good investment.
GENERAL STORE WITH MODERN apartment. Three-piece bath and laundry tubs. Profitable turnover. Experienced merchandiser could double turnover.
VILLAGE GROCERY, JUST THE place to get started, only stock and fixtures to buy. Good paying business. Nice apartment. Full price $3,000.
BAY SHORE AND HIGHWAY building lots in Prince Edward County. These properties are choice locations and very reasonably priced.
HAROLD R. ROBINSON
Real Estate and Business Broker
281 Bleecker Ave. — Phone 3839
J3-2t

LOST

AT FAIRGROUNDS CORONATION night, black, brown and white smooth haired terrier. Answers to "Boots." Finder please contact Kenneth Miller, 82 Station St. J4-3t

MAN'S GOLD BULOVA WATCH. Name engraved. Phone 4044-R. after six thirty. Reward. J3-3t

TAN COLORED KEY CASE INITIALled "N.J.", between Catherine and Front Streets, on Tuesday. Finder please leave at Ontario Intelligencer Office. J3-tf

ICE and FUEL

HARRY SMITH, ICE, COAL, FUEL. Pinnacle, Phone 3071. M2-tf

ARTICLES FOR SALE

HEAVY DUTY 3-BURNER ELECTRIC range. Automatic oven control. Good condition. Phone 872-J. J4

LARGE USED SINK, ALSO EMPTY gallon jars. Apply to Diana Grill, Front St. J4-3t

DINETTE SUITE, NATURAL WITH red; 2 ranges; circulator heater; rangette; beds; dressers; kitchen furniture; studio couch; odd chairs; washing machine. Other articles. 154 Victoria Ave. Phone 782-R. J4-3t

WEAREVER COOKING EQUIPMENT Used short time. Reasonable. Phone 5087-W. J4

MAROON CONVERTIBLE CARriage. Good condition. Apply 34 Cedar St. J4-3t

OIL HEATER; COAL OR WOOD stove. Good condition. Reasonable. Phone 1501-J. J4-3t

WALNUT DINING SUITE, 7 PIECES. $40. Phone Mt. View 24-R-22. J4-3t

8 MM MOVIE PROJECTOR. CARrying case has compartments for camera, reels, other accessories. Demonstrator. Regular $150. Special $90. Van Dusen Bros. Ltd., 329 Front St. Phone 3955. J4-3t

1 LARGE CRIB, CLEAN. MRS. E. Robinson, 385 Dundas E. J4-3t

CASH PRICES ON CREDIT. $1.00 weekly. No service charge. Beautiful Melamin dishes in soft shades. Will last for years. We replace free all breakage for one year. We also sell aluminum ware, silverware, pop-up toasters, lamps, watches and rings for ladies and gents. Phone 1880-W. J3-1m

NEW PHOTO ENLARGER, 4.5 LENS, double condenser, completely adjustable, control panel in base. Regular $160. Sacrifice $80. Phone 3933. J4-3t

HOUSEHOLD FURNITURE, INCLUDing antique walnut dining table, range, chairs, etc. Phone 2938-M. J3-3t

BED, SPRING, MATTRESS, REAsonable. Two-panel swing door. ½ h.p. motor. 22 Octavia. Phone 2829-R. J3-3t

USED 49-INCH STEEL KITCHEN sink cabinet. Complete with taps. Solid porcelain top and sink. Chrome trim. A bargain. Phone 5170. J3-2t

BRANTFORD SHERER MEAT counter, 8 foot. White porcelain finish. Quick sale price $450. Walk-in box door, 3 feet by 6 feet. New. Complete with hardware. $125. R. E. Kuntze & Sons, 217 Front St. Phone 5170. J3-2t

RANGETTE. GOOD CONDITION. $20. Phone 2106-M. J3-2t

ELECTRIC RANGETTE, PERFECT condition, $15; 2 element hot plate, almost new, $8; General Motors car radio, perfect condition, $25. Phone 367. J3-3t

ANTIQUE WALNUT SETTEE, small oak table, chairs. Phone 4449J. J3 3t

45-GAL. DRUMS, USED. IDEAL FOR oil, gas or water. Crawford Metals, 81 Station St. Phone 477. M30-tf

YOUR CREDIT IS GOOD AT SHER'S Family Outfitters. Arrange your own easy payment plan, on men's, women's and children's clothing, blankets, sheets, towels, bedspreads, etc. 140 Front St. Phone 513. Opposite the Capitol Theatre. J30-tf

RUGS REWOVEN FROM YOUR OLD rugs, carpets and clothing. Reversible, seamless broadloom up to 13 feet wide without a seam. Solid tone-on-tone and patterns. Phone 3791-R. Continental Rug Co., Ltd. M8-1m

TRUCKING

FOR SALE: BLACK LOAM, SAND fill, fertilizer, crushed stone, sand and gravel. Excavating and bulldozing. Berton Fitzgibbon. Phone 4410. J4-1m

CHOICE LOAM, SAND, GRAVEL, fill, cinders, stone. John Zebedee. Phone 3793. M23-1m

LOAM, GRAVEL, SAND, FILL, stone and slab wood. Phone 1637-J. D. Howard, 386 Bridge St. E. M18-1m

WASHED SAND STONE, CRUSHED fine, Plastering sand, Phone 3943-M M20-tf

LOAM, FILL, SAND, GRAVEL, ETC. Phone 3183-M. Clayton Fitzgibbon. M7-1m

LOAM, SOFT FILL, GRAVEL SAND, crushed stone, cinders. General trucking. Morrison Bros. Cartage Phone 4490. A6-tf

FLORISTS

FLOWER LANE, 267A FRONT ST (upstairs). Flowers to the discriminating. William Jardine floral artist. Phone 530 anytime.

CARPENTRY & PAINTING

GENERAL REPAIRS INSIDE AND out, Roofing, Brick Siding, Tile and Hardwood Flooring, Concrete Walks etc. Phone 2085. M11-1m

A. E. PERRY, CARPENTER, PAINTer. Alterations, repairing, our specialty. 75 Grier St., evenings. F7-tf

LIVESTOCK WANTED

HOLSTEIN SPRINGERS FRESHENing June until fall. No blood test required. Phone M. Levine 3507-R from 6 to 9 evenings or write 226 Victoria Ave. M25-1m

PLASTERING

STUCCOING A SPECIALTY, PLASterer and mason contractor. Let us price that old brick or frame building. Estimates free. Call or write Box 551 Napanee. Phone 538W. J2 1m

BAILIFF'S SALE

On instruction from Commercial Credit Corporation, I am authorized to sell, at 1:30 p.m., Friday, June 5th, 1953, at Dulmage Motors, Station Street, one 1949 International dump truck, the property of Albert Bannister.

Wm. Tice,
Bailiff.
J2 3t

CHIMNEYS

CHIMNEYS BUILT AND REPAIRED. Estimates free. Cement mixer for rent. J. Davis, 95 N. Park St. Phone 4429-J. M29-1m

TO-LET

3-BEDROOM, 5-ROOM APARTMENT with bath. Front and back entrance $48 monthly. No children. Possession July 1st. Box 12, Ontario Intelligencer. J4

HOUSE ON REDNERSVILLE ROAD. Beach, garden, etc. Apply Box 76, Ontario Intelligencer. J4-3t

2 UNFURNISHED HOUSEKEEPING rooms. All conveniences. Quiet couple or ladies preferred. Abstainers. Apply 12 Burton St. J4-2t

3-ROOM APARTMENT, HEATED. Unfurnished. Phone 3476-M, after 6 p.m. Immediate possession. J4-3t

$90. MODERN HEATED APARTment. Large rooms. Living room, bedroom, bathroom with shower, breakfast room. Fully electrically equipped kitchen. Venetian blinds. Water and laundromat. Immediate occupancy. No children. Apply 17 W. Moira or J. T. Ransom, 344 Front St. J4-3t

FURNISHED HOUSE, ALL CONVENiences, for summer months. Reasonable. Phone 4324-R. J4-3t

HEATED, THREE-ROOM APARTment. Cupboards, private bath, use of laundry room. No children. Phone 1736-W. J4

APARTMENT, 3 ROOMS WITH bath. Unfurnished. Phone 2387-R. J4-3t

4-ROOM UPSTAIRS APARTMENT. Apply 66 Great St. James Street. Phone 3613-R. J4-tf

BRIGHT, COMFORTABLE BED-SITting room. All conveniences. Kitchen and laundry privileges. Close to bus line. Phone 1837-W. J4-3t

TWO FURNISHED LIGHT HOUSEkeeping rooms, West Hill. Phone 2825-M. J4-3t

FURNISHED BED-SITTING ROOM. Hot water. Kitchenette. Phone 2307-M, after six. J4-3t

NEW 4-ROOM BRICK BUNGALOW. Choice East Hill location. Modern in every detail. Immediate possession. Rent $90. Phone 427-W, between 7 and 9 p.m. J4

3-CAR GARAGE; HALF MILE FROM city limits. Phone 5081-J. J4-3t

ROOM, ALSO BOARD IF DESIRED. Suitable for two. Phone 1131-W. J4-3t

MODERN 5-ROOM SELF-CONTAINed apartment with stove and refrigerator. Write Box 96, Ontario Intelligencer. J4-3t

AVAILABLE JUNE 15, 3-ROOM UNfurnished separate apartment. Bus service. Reasonable rent. Garage. Milk—delivery. Must be reliable party. On highway, 5 miles from Belleville, Box 9, Ontario Intelligencer. J4-3t

COMFORTABLE ROOM, EAST HILL. Business girl preferred. Board optional. Phone 4233-J. J4-3t

GARAGE ON JAMES STREET. Phone 1063. J4

MUST SEE TO APPRECIATE NEW 5-room, 2-entrance, close city apartment. Garage. Bus. Apply Box 15, Ontario Intelligencer. J3-3t

FURNISHED BEDROOM, NEAR downtown. East Hill. Continuous hot water, use of telephone. Girls preferred. Phone 3745-J. J3-3t

TWO OR THREE ROOM APARTment, in quiet home, pleasant surroundings. Adults only. Phone 899-W-3. J3-3t

COMFORTABLE ROOM FOR GIRL. Private entrance. Near Front Street. Bus. Phone 3388-W, between 5 and 7. J3-3t

BED-SITTING ROOM. GROUND floor. Meals optional. Parking space. Phone 5068-W. J3-tf

LARGE 3-ROOM HEATED FURnished apartment. Newly decorated. Separate entrance and bath. Working couple preferred. Phone 3389-W J3-3t

STEAM HEATED FIVE ROOM APartment with modern kitchen hot water, electric stove and refrigerator supplied. Complete tile bathroom fireplace in large living room. Janitor service. Well located. Available immediately —$90. per month. Write to Box 46, Ontario Intelligencer. J3-tf

ROOM AND BOARD. APPLY 68 Grier street. Phone 1948J. J2 3t

4 LARGE UNFURNISHED ROOMS. Sink in kitchen, three piece bath. Near Mt. View on Picton highway. Box 8 Ontario Intelligencer. J2 3t

3 ROOMED UNFURNISHED HEATED upstairs apartment. Lights, telephone, bathroom. Adults only. Phone 2374R. J2 3t

ROOMS FOR SLEEPING, BY NIGHT or week. Phone 2560. J1 6td

FURNISHED LIGHT HOUSEKEEPing room with grill, suitable for business girl. Linen supplied. Use of phone. Near bus stop. West Hill. Phone 4346-W. M28-tf

3-ROOM APARTMENT. MODERN home, Plainfield. Phone Belleville 2242-J. M20-tf

BOATING

JOHNSON MOTORS AND PETERborough boats; long waterproof plywood; used outboards. Stirling Lumber Co. Phone 333, Stirling, Ont. M14-1m

OUTBOARD MOTORS, REPAIRS. Johnson Sales and Service. Jack Goyer 183 James St. Phone 4763. Open evenings. M4-tf

PERSONAL

"OLD AT 40, 50, 60? MAN! YOU'RE crazy! Thousands peppy at 70. Ostrex Tonic Tablets pep up bodies lacking iron. For rundown feeling many men, women call "old". New "get acquainted" size only 60c. All druggists.

ACUTE STOMACH AND DUODENAL pain due to excess acid quickly relieved with WILDER'S STOMACH POWDER. Available at all druggists.

SLENDOR TABLETS ARE EFFECtive. 3 weeks' supply $2.00; 8 weeks' $5.00. At all druggists.

ESSEX SCOTTISH REUNION

WINDSOR, Ont. (CP)—The Essex Scottish Regimental Association will hold a reunion June 20 for former and present members of the regiment. Roy Tobin, chairman of the roll call day celebration, said registration will start at noon. Maj. Joseph Cardy, wartime padre for the regiment who recently returned from Korea, will be speaker at a banquet.

USED CARS FOR SALE

'38 FORD CONVERTIBLE, GOOD motor; car radio, nearly new. Phone 3625-W-3, after 6 p.m. J4-3t

'39 PLYMOUTH SEDAN. NEW BATtery, generator, Southwind heater, splendid tires. Bargain. Cash. Terms Apply 156½ Church St. J4-3t

'50 PONTIAC, TORPEDO BODY. EXcellent condition. With custom radio, air conditioning, sun visors, new tires, low mileage, 1 driver since new. This car must be seen to be appreciated. Phone 90-R-12, Marmora. J4-3t

'50 AUSTIN STATION WAGON. 22,000 miles. Good condition. Phone 4836-J. J4-3t

'41 MERCURY COACH. GOOD CONdition. $395. Terms. Phone Lonsdale 12-R-2. J4-3t

'49 PONTIAC SEDAN. GOOD CONdition. Best offer. Apply Marian Doran. Phone Lonsdale 13-R-2. J4-3t

'42 CHEV. COACH; '46 PONTIAC sedan, very good condition; also '35 Chev. roadster for $100. Trade or terms. F. Smith, Herchimer Ave. Phone 3237-R. J4-3t

TRUCK CENTRE
WE HAVE THE TRUCK
FOR YOUR JOB
Pick-ups and Panels
Express and Stake Bodies
Platforms and Dumps
SEE THEM AT
RIGGS MOTOR SALES
Limited
FORD MONARCH DEALER
224 Pinnacle St. — Phone 116
* * *
SPECIAL TODAY
1946 3-TON FORD
DUMP
A23-eth-4-tf

'42 CHRYSLER SEDAN, FLUID drive. Good running order. Heater. $365. Apply 231 Ann St. J3-3t

THREE 1947 JEEPS. GOOD RUNning shape. Full top on one. Half tops on others. $500 each. Will finance—no trade ins. Fred Car Sales, 322 Pinnacle St., Belleville. J3 3t

1950 METEOR CUSTOM CLUB coupe, custom radio, whitewalls, air-conditioning. Immaculate appearance and condition. Guaranteed mileage 3,400. $1,375. Private. Phone Trenton 5106. J3 3t

40 FORD ¾ BOX TRUCK IN GOOD running condition. '38 Hudson sedan, reconditioned, '39 Chev. sedan, real good. 2 car radios. Girls' bicycle. Pigden's Garage, Front St., Belleville. J3 tf

RE-CHROME BUMPERS, GRILLS, etc., with "Bumper Re-Nu!" Not a paint or polish! Just like chrome! Lasts years! Send $1.98 or COD. Fernlor, 772 King West, Hamilton, Ont. (Dealers wanted.) M16-1m

FOR GUARANTEED
USED CARS and TRUCKS
348 Front Street
J. B. BOYCE and SONS
Limited
PHONE 704
OPEN EVENINGS UNTIL 9
A6-tf

SATISFACTION OR MONEY BACK on any new or used car or truck purchased at Bateman's. A7-tf

TOURIST RESORTS COTTAGES TO RENT

5 MINUTES FROM DOWNTOWN, ON Rednersville Road. Furnished cottage, heavy wiring. Apply Mrs. Stan White, Rossmore. J4-3t

SMALL FURNISHED COTTAGE, Rednersville Road. Running water, electric refrigerator and stove. Fireplace. Well screened. Phone 1688. J4-6

FURNISHED COTTAGE, 2 MILES west of city on bayshore. Phone 1250-J, after 5. J4-3t

3-BEDROOM COTTAGE, FURNISHed, Maxinaw Lake. Hydro, bathroom. Safe sandy beach. Boat. First 2 weeks in July only. Phone 1333-J J3-3t

FURNISHED COTTAGE SOUTH east side Oak Lake first two weeks July and month of August. Phone 402 Stirling. J3 3t

BASS LAKE, 60 MILES NORTH, PRIvate, electricity, boat, ice, fine beach for children. Available before July 18 and after August 15. $40 per week; minimum 2 weeks. Apply Box 32 Ontario Intelligencer. J2 6t

THE OLDE RANGE, LAKEFRONT cottages, comfortable, airy, safe beach, reasonable rates. Mrs. B. C. Bishop, Wellington. Phone 43W13. J1 1m

3-BEDROOM COTTAGE, FIREPLACE, furnished except linen and cutlery, screened verandah, hydro, frigidaire, new boat, good fishing, sandy beach. Buckshot Lake. Fred Mallory, Plevna, Ontario. M20-1m

PINE RIDGE, WEST LAKE ROAD, near Sandbanks. New lined housekeeping cottages. Two bedrooms. Good fishing. Sandy beach. $35 weekly with boat. W. J. Wessels. M30-1m

FOREIGN EXPERTS

PRETORIA, South Africa (CP)—Dr. M. S. du Toit left for Britain to arrange for recruiting experts and specialists in various branches of agricultural science to work in South Africa. Director of technical services for the agricultural department in South Africa, he will visit many European countries.

HELPFUL HINTS

LONDON (CP)—The Royal Society for the Prevention of Cruelty to Animals has circulated pamphlets on the care of goldfish to Britain's fair grounds. About 20,000 goldfish are offered annually as fair ground prizes.

All Parties Will Be Given Free Time on Network

OTTAWA (CP)—All four national political parties are virtually assured of free time electioneering privileges on CBC networks in the next general election campaign under regulations announced Wednesday by the CBC board of governors.

The board's main stipulation is that the national parties—which include the Liberals, Progressive Conservatives, CCF and Social Credit—nominate at least 66 official candidates spread across at least three provinces.

National parties with no representation in the Commons may also get some free time political broadcasting privileges if they meet the 66-candidate regulation, the board said.

Party Not Named

This might leave the way open for such parties as the Labor-Progressive (Communist) group to invade the networks, but the board did not name this party specifically.

In addition, the board said it will allot free time to new national political parties "to bring to listeners an adequate presentation of the party's program and policies."

The time to be allocated to new parties "will be over and above the amount given to the existing national political parties."

It was impossible to lay down an exact definition of a national party, the board added, but it suggested the party should have:

1. Policies on a wide range of national issues.

2. A recognized national leader.

3. A country-wide organization established as a result of a national conference or convention.

4. Candidates in at least three provinces and a minimum number of 66 officially nominated candidates in the election campaign.

5. Representation in the House of Commons. Those without representation will get free network time if they fulfil the other provisions.

FUSE BLOWS OUT

TARA (CP)—A long line of residents had lined up for a chest x-ray outside an Ontario mobile tuberculosis chest clinic. Only a few were x-rayed before a fuse blew and power in the unit was cut off. The unit had to be taken to nearby Southampton for repairs.

PREPARE NOW

FOR NEXT SEASON'S
HEATING COMFORT
LET US
CLEAN - CHECK - ADJUST
YOUR OIL BURNER OR STOKER
PHONE 3955
VANDUSEN Bros.
329 FRONT ST.

FIRESTONE
Canada's No. 1 Tire

Special Offer For a Limited Time Only
CHAMPION 670 x 15
Price $22.95
Allowance $7.00
On Your old tire
You pay only $15.95
ONLY $1.00 DOWN
And $1.00 a Week
BILL DELINE
LTD.
283 COLEMAN ST.

BUSINESS DIRECTORY

ANTIQUES

BOUGHT — SOLD
Primitives, Prints, Manuscripts, Gold, Silver, Copper, Pewter, Brass
Clean China
Antique Weapons
Indian Artifacts
T. G. WRIGHTMEYER
Field Furniture — Orientals
20 Dundas St. W. — Belleville
A8-17

AUTO WRECKERS

HILLCREST WRECKERS
R. R. 5, Belleville Phone 2228
USED PARTS FOR ALL MAKE CARS AND TRUCKS. USED TRUCK CABS AND HOODS.

ARCHITECT

WATSON and WIEGAND
ARCHITECTS
246 FRONT ST. BELLEVILLE OPP. CITY HALL

ACCOUNTANTS

KENNETH J. SODEN
PUBLIC ACCOUNTANT — AUDITOR
Income Tax Consultant
Phone 3-1744 Residential 8L50
BELLEVILLE — TRENTON

W. J. STONE
CHARTERED ACCOUNTANT
180 FRONT STREET
Global Quinte Arcade
Phone 3-3571

GEO. A. WELCH
and COMPANY
Chartered Accountants
BELLEVILLE
(Sibole Building)
Phone 4306 244 Pinnacle St.
Ottawa — Cornwall

E. J. S. WALLWORK
CERTIFIED
GENERAL
ACCOUNTANT
Established 1939
Belleville
48 Campbell St.
R. R. No. 3 PICTON

PAINTING, DECORATING

BOB CARTER
Interior and Exterior Decorating
Phone 3-2889 Belleville
ALL TYPES WOOD FINISHING
Phone 4869 228 Coleman St.

BUILDING CONTRACTORS

WILLIAM BELCH
GENERAL BUILDING
REPAIRS and ALTERATIONS
First Class Workmanship
80 PINE STREET

HARRY CARR-BRAINT
CARPENTER CONTRACTOR
OVER 25 YEARS EXPERIENCE
Office and Yard
Kent St., Belleville Phone 3041

BUILDERS' SUPPLIES

LUMBER
ROOFING — INSULATION — SIDING — WALLBOARDS — MASONITE — PLYWOODS — SASH — DOORS — MOULDING — HARDWARE
Phone Belleville 3-3677
Lumber and Builders' Supplies
FRONT ST. PHONE 1623
A3-12

PIT RUN SAND AND GRAVEL
CRUSHED STONE, ROAD GRAVEL, SAND and GRAVEL MIXTURES
SHOVEL, BULLDOZER and CONVEYOR SERVICE
Dial 4040, TRENTON
J. D. PENALZITINE
CONSTRUCTION

CHIROPRACTORS

R. D. KNOX, D.C.
DOCTOR OF CHIROPRACTIC
X-RAY
204½ FRONT ST.
Over Nevers Cut Shop
Evenings Wed. and Sat.
Phone
Office 3130 Res. 395

R. A. WYATT, Ph. C.
CHIROPRACTOR & DRUGLESS THERAPIST
Colonic Irrigation Specialist
General Focus Bath with Massage
Electric Vibrator for Rheumatoids
Office and Residence: 177 Dufferin Avenue, Belleville
Phone 4001 Lady Attendant

R. RIEDEL, D.C.
Doctor of Chiropractic
Consultations by Appointment
X-Ray
218 CHURCH ST.
Office Telephone 3581
J2-19

EAVESTROUGHING

Trough Installed, 30c per foot and up.
Eavestroughing for sale $15.00 per hundred
Bracing of all kinds and Prairie WORK GUARANTEED
Will work in a 30 mile area from Milford
G. BAILEY
Picton Area
Phone 407-W-1

FLOORS and WALLS

PIDUTTI — FABBRI
TILE and TERRAZZO CO
CERAMIC TILE FLOOR and WALL TILE
TERRAZZO FLOORS — Guaranteed Repairs — Free Estimates
FOR FREE ESTIMATES PHONE 3838 or 1097
31 NORTH FRONT ST.
M30-19

PICTURE FRAMING

ALL TYPES OF PICTURES EXPERTLY FRAMED
See Our Selection of Mouldings. Prices on Request. 7 Day Service.
QUINTE PAINT & WALLPAPER
28 McANANY ST. PHONE 323

EDGETOWN KENNELS

BOSTON PUPPIES FOR SALE
Also the son of Champion Finale's Own Image, Canadian and International Champion Showman's Finale for Stud service.
SEE OUR OUTDOOR KENNELS
Phone 3-3571
W. C. SILLS, AVONDALE RD.

FOOT SPECIALIST

H. W. ROBERSON, M.N.
ALL FUNCTIONAL DISORDERS OF THE FEET
Foster Supports — Orthopedic Shoes
Toes, Thick Soles and count arts
Shoes Stretched — Heels Raised
OFFICE HOURS: 9 to 12, 1 to 5, 7 to 9
144 Front Street
(Opposite Capitol Theatre)

HAIR DRESSING

LEEMAN'S HAIRDRESSING
187 GEORGE ST.
OUR SKILLED OPERATORS ENSURE YOU "THAT PERFECTLY GROOMED LOOK"
PHONE 203 for Appointment

INSURANCE

HALL & EARLE
(Nora B. Earle, Sole Owner)
ACCIDENT and PLATE GLASS
General Insurance, Fire, Automobile
Established 1878 Phone 3-3478
216 Ann St. Belleville

BURROWS & FROST
GENERAL INSURANCE
Fire, Casualty, Automobile
Thomas E. Burrows, Mgr.
249½ FRONT ST. PHONE 480

MASSEURS

C. H. HUGHES M.S.F. (Eng.)
OFFICE AND COLONIC CLINIC
BY APPOINTMENT ONLY
PHONE 900 OR 3817-M

MIMEOGRAPHING RUBBER STAMPS

THE JAMES TEXTS
Phone 722 P.O. Box 722
Fast, efficient work covering all needs. Rush Circular Letters, Statements, Cheks, Lodges, Charters, etc. Type Styles to suit you. All Sizes of Rubber Stamps, Numbering Machines, Daters, etc.

PLUMBING

179 — 183 Front Street
Phone 862 or 722
P-6-tf

SHARPENING SERVICE

LAWNMOWERS and SAWS
MACHINE SHARPENING and REPAIRED
LAWN ROLLERS TO RENT
ART SAVAGE
ELECTRAKEEN SHARPENING
19 BALDWIN STREET at ELM
Phone 3-3571
8.00 p.m. 10.00; 10.00 to 12.00 p.m. Saturdays 8.00 to 6.00 p.m.

TYPEWRITER REPAIRS

THE JAMES TEXTS
PRINTING COMPANY
Typewriter and Billing Machine Ribbons for ALL Makes and Models
179 — 183 Front Street
Phone 862 or 722

VISION SPECIALISTS

McPEE and ROSS
OPTICAL CLINIC
Phone 32 318 Front Street
BY APPOINTMENT

UPHOLSTERING

ROSSMORE
UPHOLSTERING
Phone Bel. 3-3477 64-H-1-2
New and re-cover work—Furniture and Automobile
Free Estimates Cheerfully Supplied
Air-Foam Rubber a Specialty
HOWARD LOCKWOOD
R. R. 7, BELLEVILLE

VETERINARIAN

DR. PAUL FOSTER
VETERINARIAN
Office at:
23 CAMPBELL ST. E.
BELLEVILLE
Phone 1412

DR. J. G. HAMILTON
VETERINARIAN
Office at:
432 BLEECKER AVE.
Phone 2537

DR. HARRY W. BURNS
VETERINARIAN
OFFICE IN THE BELLEVILLE ANIMAL HOSPITAL
Phone 4700 109 Dundas St. E.

FLOOR FINISHING

EARLE DARRAH
Phone 4411 56 Bridge St. E.
SANDING MACHINES and FLOOR POLISHERS FOR RENT
Expert Installation of Asphalt Rubber Tile and Matchmaker Floors
FREE ESTIMATES
As Near as Your Phone

BUILDING CONTRACTORS

Cement Work of All Types
Sidewalks — Foundations
Cisterns — Chimneys
FOR FREE ESTIMATES PHONE
MORAN ENTERPRISES
MOUNTAIN VIEW 39-R-23

SERVICE

OIL BURNER and STOKER SERVICE
NIGHTS Phone 1959-R 1088-J
RADIO and APPLIANCE REPAIRS
VAN DUSEN BROS. LTD.
329 Front St. Phone 3653
F1-tf

Expect Cost-of-Living To Drop Again in April For Sixth Month in Row

OTTAWA (CP)—Living costs down five months in a row—seem likely to be another dip.

The bureau of statistics' survey for April likely will be published Friday. Indications are it may show more further weakening in food prices, leading to the sixth consecutive monthly decline in living costs.

For months now, lower food prices have been the main factor in trimming the consumer price index which reached its peak of 118.2 in December, 1951.

The new prices yardstick, based on 1949 prices equalling 100, made its fifth consecutive decline in March, dropping for this of a point to 114.6 from 114.8 in February.

Prices were down for fresh meats, butter and potatoes, taking the pressure off of rising rents to widen the crack in consumer costs.

In the previous month the index had dropped 1.5 points. This total drop thickened of the 2.1-point sag in the first four months of 1953, but it trimmed the consumer index to its June, 1951, size.

The new index came into use last June after several years of development. The experts worked out a series of figures, estimating the level of the yardstick back through the years.

Most Prolonged

On that basis, the five - month drop was the most prolonged since a continuous eight-month decline in 1932.

In March the food sub - index dropped to 110.9 from 111.6. This compared with the high of 122.3 in November, 1951.

Rents, on the other hand, continued to climb. The shelter column, which includes rents and rising rents, advanced to a peak of 122.7 from 122.5. A year ago it stood at 120.2.

The old cost - of - living index, based on 1935-39 prices equalling 100, also slipped during March, dropping three-tenths of a point to 183.9 from 184.2. Lower prices also toppled the impact of higher rents. This was the fifth consecutive drop for the old yardstick which reached a peak of 191.5 in December, 1951.

Fire Destroys Part of Business Section in Granby

GRANBY, Que. (CP)—Fire Wednesday night destroyed part of the business district of this Eastern Townships city here, burning for almost five hours before doused.

Destroyed were five commercial two restaurants, a grocery store, a jewelry store and a building containing 300 pairs of shoes. Because of the number of places destroyed, no official estimate of damage was available and unofficial estimates ranged from $100,000 to $250,000.

No one was reported injured in the blaze, thought to have been started by youngsters burning wooden boxes between one of the restaurants and the grocery store.

METHODIST MAGICIAN

AUCKLAND, N.Z. (CP)—Rev. A. W. Carr, a Methodist minister here, takes money for church programs by swallowing razor blades, escaping from trunks and performing other "magic" tricks. He has raised thousands of dollars by his entertainments.

BARITONE DIES

OSLO (CP)—The Norwegian baritone Erik Nye died here at the age of 70.

PLATING

BELLEVILLE PLATERS
Specialists in Copper, Nickel, Chrome Plating.
Phone 3-3478 P.O. Box 142
Next to Y.M.C.A. Campbell Street.

RENTALS

SAVE MONEY—DO IT YOURSELF
RENT OUR
FLOOR SANDING MACHINES
FLOOR POLISHERS
PAPER HANGING KIT
Plus Many Other Rental Equipments. Complete Line of Interior Decorating and Floor Finishing Supplies.
QUINTE PAINT & WALLPAPER
28 McANANY ST. PHONE 323

DWELLINGS, FARMS, BUSINESS PREMISES

We solicit your enquiries regarding loans for building or re-financing.

JAMIESON BONE & CO.
FIRE, AUTO & INVIRANCE
183 Front St. Phone 1364

Dr. W. Cameron New Moderator Of Presbyterians

TORONTO (CP)—The 79th assembly of the Presbyterian Church in Canada Wednesday night named as its moderator Rev. Dr. W. A. Cameron of Woodville, Ont., a former pioneer missionary in the West.

Dr. Cameron, now general secretary of foreign missions, succeeds Rt. Rev. J. A. Macinnis of Orillia, who attended the Coronation as the church's representative.

He was nominated by the Toronto East presbytery at the assembly's opening sederunt. Other nominees were Rev. John A. McMahon of Port Arthur and Dr. A. Neil Miller of Toronto, both of whom withdrew in favor of Dr. Cameron.

Mr. McMahon was nominated by Superior presbytery and Dr. Miller by West Toronto presbytery.

Dr. Cameron's first mission was 100 miles from Saskatoon, an area then in its pioneer days. He was one of the pioneer missionaries the church appointed to go west.

In 1925, when the Presbyterian Church was split by the formation of the United Church, he was superintendent of missions in Western Canada. It was at that time that the Methodist and some of the Presbyterians amalgamated.

Presenting Dr. Cameron's nomination, Dr. D. W. Ray of Knox College, Toronto, said the new moderator is a man of "unpublicized integrity."

The opening service was conducted by Very Rev. C. L. Cowan of St. Andrew's Presbyterian church, Hamilton, who said it is not the business of the church either to fear or be enamored with communism.

Dr. Cowan, moderator of the 1949 general assembly, said the church's aim is to express the more abundant life.

Dr. MacInnis, whose message was heard on a large recorder, said that during his term as moderator he had discovered that opportunities for the extension of the Presbyterian Church in Canada had never been greater.

It is almost inconceivable, he said, that the promise of expansion has to be curtailed through lack of trained workers and finances.

He added, however, that church members across Canada were fully conscious of these weaknesses and are trying to overcome them."

Senate Committee Votes in Favor Of Seaway Project

WASHINGTON (AP)—A Senate foreign relations sub - committee Wednesday approved by a 6-2 vote a bill to authorize U.S. participation in the St. Lawrence seaway project.

The bill would allow the U.S. to join with Canada in constructing a 27-foot channel in the International Rapids section of the St. Lawrence River.

Chairman Alexander Wiley (Rep., Wis.) said he will soon call the measure up for action by the full committee.

Wiley told reporters after the closed meeting he and Senator Homer Ferguson (Rep., Mich.), Senator Bourke B. Hickenlooper (Rep., Iowa), Senator Herbert Humphrey (Dem., Minn.), John Sparkman (Dem., Ala.) and Theodore Green (Dem., R.I.)—all who attended—voted for the bill. In addition, he said two favorable proxies for Senators Robert Taft (Rep., Ohio) and Charles Tobey (Rep., N.H.M.).

Wiley said no vote was taken on an amendment by Humphrey to expand the measure to include provisions for the connecting channels in the Great Lakes west of the International Rapids section of the rivers.

President Eisenhower has announced his approval of the plan for the U.S. to join with Canada in building the deep waterway.

The bill approved Wednesday would authorize creation of a St. Lawrence seaway development corporation to work with Canada in construction and operation of that part of the project in U.S. territory.

CORONATION DAY BABIES

WOODSTOCK (CP)—Three babies were born in the Woodstock district on Coronation Day. A boy was born to Mr. and Mrs. Jack Skinner of Woodstock, and girls to Mr. and Mrs. John De Vries of Beachville and Mr. and Mrs. Russell Payes of Ingersoll.

PAKISTAN FRUIT

KARACHI (CP)—The Punjab cooperative department is sponsoring a fruit plantation scheme for the Murray hills region of Pakistan, which involves establishing a number of plant nurseries. More than 21,000 plants have already been sown or transplanted.

ALWAYS HOME

CHRISTCHURCH, N.Z. (CP)—The "United" soccer team in the New Zealand senior reserve competition has been granted permission to play all its matches at home. All members of the team are inmates of the Paparoa prison.

TRACTOR KILLS BOY, 5

ST. THOMAS (CP)—Five-year-old Nick Rimmyak, son of Mr. and Mrs. Nick Rimmyak, of RR 5, Aylmer, died in hospital last night in Memorial Hospital of injuries received when he fell from a moving tractor and was run over by a rear wheel.

THE HAIL SEASON IS HERE . . .

Mr. Farmer!

Insure your valuable crops "Before" the storm and be financially protected against the dreaded hail storm, which as you know, can wipe out crops in a matter of minutes.
The premium is very low and you cannot afford to be without Hail Insurance. Write, phone or see us today for complete information.

The Lorne McDougall Insurance Agencies Limited

156 Front St. Phone 1340

"BELLEVILLE'S LARGEST INSURANCE OFFICE"

HUGH MURRAY LIMITED

- - Contractors - -

Invites you to inquire into their service to undertake the following work:

1. Concrete walks, Driveways & Curbs.
2. Foundations, Retaining Walls, Porches and Patios (colored and plain).
3. Dustless concrete floors.
4. Piers, Docks, Breakwaters & Boathouses.
5. Cottages, Garages, etc.
6. Swimming and Wading Pools.
7. Bridges, Culverts, Manholes & Catchbasins.
8. Waterproofing.
9. Supply and erection of Metal Buildings designed to suit every purpose.
10. General repairs and alterations.

- All concrete work carried out under carefully prepared specifications.
- Qualified and experienced personnel.
- Modern Equipment.
- Planning service.

For free estimates and guidance in helping you plan your requirements

Telephone 4496 or 2444-W — 15 Geddes St., Belleville

NOTICE

GENERAL MOTORS PARTS

WE STILL HAVE A LARGE STOCK OF G.M. PARTS FOR OLD AND NEW CARS AND TRUCKS.

Many are scarce items.

J. B. BOYCE & SONS LTD.

PHONE 704.

LUMBER

AND BUILDING SUPPLIES

Lumber direct from manufacturer to you at savings to the builder. We have now installed modern sash machinery and can give quick service at savings to you. Special discounts on all building materials for cottages and houses. See us before buying prefabricated cottages, houses or garages. We will save you money with our "Better Built" units.

WILSON LUMBER SALES LTD.
MADOC, ONT. PHONE 54

WELL KNOWN MAN PAYS HIGH TRIBUTE TO SYNTONA

Rundown: Always Tired, Troubled With Stomach Had Backache and Pains In Limbs. Tells How It Helped Him.

MR. CAMERON MOGG

Why It Can Help You

The reason why such good results are produced by a medicine that is compounded to treat the stomach, liver, kidneys and bowels at the same time is simple. It is because all of these organs are closely related to each other. Thus when one becomes ailing it so often affects all others. Poor that should nourish the body fails to digest properly, poisonous waste matter is not carried off, and you soon feel run-down, tired and miserable, being a general system tonic, may help restore your energy. Try it and see!

Why not let this Pure Herbal Medicine help you in its many forms? Syntona is sold and recommended in Belleville by Boden The Druggist.

FOR GENUINE

FORD PARTS AND ACCESSORIES

FOR ALL FORD PRODUCTS

YOU'LL SAVE TIME AND INCONVENIENCE

AT THE

BELLEVILLE MOTOR CAR CO. LTD.

PHONE 207

You'll hit the mark with XL (EXCEL) Growing Mash!

How are you aiming to hit the profit target you've set for your layers? Balanced feeding is the answer . . . and that means XLEXCEL Growing Mash.

Ask now to bring out the full potential of your future layers. Be sure your pullets get the extra vitality they need with XLEXCEL Growing Mash — for high production and early maturity. With XLEXCEL Growing Mash your pullets get everything they need, including—

- Quality proteins for proper feathing.
- Antibiotic for growth and to combat diseases.
- Adequate vitamins, including A, D, B2 and B12, for good health and resistance to sickness.
- Correctly balanced minerals (calcium and phosphorus) from minerals for strong bone structure.

XLEXCEL Growing Mash is economical and always fresh from your XLEXCEL Feed Store. It can save money too.

If you have your own grain —
Have us mix — 3 bags your grain
and 1 bag XLEXCEL Developing Conc.
or — 2 bags your grain
and 1 bag XLEXCEL Range Conc.
— If your grain is very good.

STIRK
FARM SUPPLIES
PLAINFIELD, ONTARIO.
EXCEL FEED SERVICE

FOR SALE

72 Alexander Street

(Near Charles Street)

Substantial brick home with slate roof. Insulated. Interior in well planned and commodious. Attractive entrance hall, large long living room with coal fireplace and wood trim, panel dining room and large kitchen. Upstairs there are four bedrooms and den and bath. Good basement and hot water heating. An excellent family house or could be made into a duplex very easily. Inspection by appointment only — no canvassing at house.

Sole Agent:

Geo. N. Gorman

(Realtor)

166 Front Street — Opposite City Hall
Phone 4080 — Home Phone 667

FARM MACHINERY DEMONSTRATION

COCKSHUTT TRACTORS, AND FARM MACHINERY DEMONSTRATION

Machines working in the Farm of Charles Scott at Belleville Livestock Sales Barn on FRIDAY, JUNE 5. Come and Drive a Machine.

QUINTE FARM SUPPLIES

Cockshutt Sales and Service

REAL ESTATE

MEMBER of the Ontario Association of Real Estate Boards and of the Canadian Association of Real Estate Boards

GEO. N. GORMAN

166 FRONT ST. (Opposite City Hall)

REALTOR

Newly Crowned Queen Sits on Her Throne (BNE PHOTO)

Fragment of U.S. Flag Planted On Pole Found

OTTAWA (CP)—A fragment of the United States flag that first was planted on the north pole has been found in the far arctic by two young Canadian scientists.

With the historic piece of blue silk, the explorers found records of one of Admiral Robert E. Peary's polar expeditions on America's northernmost mountain 400 miles south of the pole.

Canada's defence research board announced Wednesday word of the discovery from its two scientists, who have been investigating the ice shelf bordering the northern coastline of Ellesmere Island, where Peary jumped off for the pole.

The cairn was found on Cape Columbia mountain by Geoffrey Hattersley-Smith, 26, of Ottawa, a glaciologist, and Robert Blackadar, 32, of Ottawa, a geologist.

In a letter written May 22 and just received by the board, Hattersley-Smith said:

"From the summit of Cape Columbia you never see Peary's 1906 records and a piece of the silk remains which three years later he flew at the north pole. The record looks as if written yesterday."

Toronto Youth Will be Given New Trial

TORONTO (CP) — A Toronto youth who yelled that he was innocent when sentenced to four years in penitentiary for armed robbery will have a new trial.

Justice Minister Garson has ordered a new trial for Paul Cachia, who has served 18 months of his term in Kingston penitentiary. He was convicted by a jury before Judge Robert Forsyth in December 1951.

Toronto lawyers Wednesday night said they can recall only one previous case in which the minister has ordered a new trial after the provincial court of appeal had rejected a convicted person's plea.

Cachia claimed he was at home when three men robbed a gas station in suburban Swansea. A man named Goodwin was convicted and sentenced to 15-years; but police have never charged a third man.

Cachia's appeal was turned down in September, 1952 by the Ontario Court of Appeal.

A probe into the case started a month later when Clifford Magone, deputy attorney-general, received a letter from a woman saying she had evidence that Cachia was not involved in the robbery.

Plead Innocent To Possessing Stolen Gold

SARNIA (CP)—Two Toronto men who fled the United States in 1951 while out on bail on a charge of gold smuggling went on trial here Wednesday on another charge in connection with the case.

Eugene Volpe and Jack Pearl, both 41, pleaded innocent to a charge of possessing stolen gold in Sarnia Oct. 11, 1951, one day before they were arrested in Detroit.

U.S. authorities laid a charge of gold smuggling against Pearl an Volpe after their arrest. They were released on bail and authorities said they returned to Canada.

Gold smuggling is not an extraditable offence in Canada and the charge against Volpe was laid by Attorney General Porter of Ontario.

U.S. customs officials, posing as prospective buyers, arrested the pair together with Joe Costino of Chicago. In Detroit, Costino pleaded guilty to gold smuggling and was fined $500 and given suspended sentence. Costino will be a crown witness.

Crown attorney S. A. K. Logan told the jury that the Crown's evidence was mostly circumstantial. He said he would attempt to prove that the two accused crossed the border with $10,788 worth of gold, believed to have been stolen in Northern Ontario.

Joseph Sedgwick of Toronto, Pearl's counsel, criticized the crown for failing to produce the actual gold alleged to have been the subject of the transaction.

The trial is continuing.

besides Desjardins, are Lt.Col. A. A. Devenu of Comeauville, N.S.; Ptes. F. W. A. Cusson of Sutton, Que., J. P. Dufour of St Angele, Rimouski, Que.; Lionel Girard of Kenogami, Que.; H. J. Moreau of Feneteanglaise, Que., and Georges St. Germain, Montreal.

Brig. Jean Allard, the brigade commander, says one of the finest Van Doo patrols to date was led by Cpl. L. Portelance of Vankleek Hill, Ont.

Portelance, the night of May 22, led a three-man group comprising himself and Ptes. L. Germain of Rouyn, Que., and George Forget of Montreal. They saw 27 Chinese crossing a river and Portelance radioed for artillery fire. Portelance managed fire corrections and then headed for their home.

Allard said: "It was cool leadership—many others would have been proud to do the same job."

OLD SOLDIER

IPSWICH, England (CP)—A controversy about the oldest surviving member arose when the 1st battalion of the Suffolk Regiment returned from Malaya. The distinction was given to J. S. See, 91, who enlisted in 1881 and served in Malaya in 1897.

JUDGE SWORN IN

KITCHENER (CP)—David S. Charlton of Galt was sworn in as Waterloo county judge Monday in a ceremony at the court house here. He succeeds Judge W. W. Clement who is retiring after 24 years as a magistrate.

New Van Doos Demonstrate Drive, Keenness in Patrols

By BILL BOSS
Canadian Press Staff Writer

IN KOREA (CP)—The new Van Doos have brought to Korea the same dash that has characterized the regiment's earlier battalions here.

Since taking over this sector of the Rue May 15, the 3rd battalion of the Royal 22nd Regiment has demonstrated drive and keenness in all its patrols.

The Van Doos took over from the 3rd Patricias, who had spent six weeks aggressively patrolling no man's land and re-establishing United Nations control over it.

Van Doo patrols were out in strength the next night, again working right up to the Communists' outposts.

Most active platoon has been under Lieut. Jean Gagne of Quebec, already an expert in no man's land topography. Maj. Bert Malics of Montreal controls all Van Doo sorties from his company command post.

One, however, which ended Malics' directions, was under Sgt. J. A. G. Desjardins of St. Vital, Man. The enthusiastic 21-year-old led 10 men on a mission to intercept and capture any enemy who might cross their path.

They were told to cross the river that forms a half-way line down no man's land and wait their chance.

Said Lt.-Col. Antoine Poulin, officer commanding the battalion:

"Desjardins wanted to do a really good show. He took his patrol up the forward slopes of the enemy's positions, found nothing and withdrew. He crossed and recrossed the river several times looking for likely ambush spots.

"Then he got impatient, went downstream about 1,500 yards. We were out of touch since he was ordered not to use his wireless unless he wanted help—but he gave his position away.

"So he mortared around. He was just about to come back when his group was challenged by a Chinese standing waist high above a paddy dyke.

"Pte. Gilles Gibeault (of Granby, Que.) threw a grenade and at once the enemy threw 10 grenades among them. If we'd known where they were we could have given them artillery and mortar support, but in the fight that broke out the signaller must have been hurt."

Gibeault, unhurt, made his way back with Pte. Rene Collins of Gatineau Point, Que., who was slightly wounded by grenade fragments.

At Gibeault's news Poulin dreaded a patrol under Sgt. B. I. Charland of Quebec, already out in the valley. And he ordered out Gagne with a small stretcher party.

By the time Charland and Gagne got there all but two of Desjardins' men had disappeared.

Ptes. J. L. Y. Cote of Rigaud, Que., and J.P. F. Darche of Montreal, both wounded, were found helping one another back. They were helped in by stretcher-bearers Ronald Boudreau of Carleton, Que., and Maurice J. Robert of Lachine, Que.

Missing and believed prisoners

Discovers Home Skin Remedy

This clean stainless antiseptic known all over Canada as MOONEY'S EMERALD OIL, brings sufferers prompt and effective relief from skin troubles, distress of many skin troubles — itching Eczema, Rashes, Pimples — itching Scalp and Feet, etc.

MOONEY'S EMERALD OIL is pleasant to use and it is antiseptic and penetrating that many old stubborn cases are now standing completely in its influence.

MOONEY'S EMERALD OIL is sold by druggists everywhere. A real discovery for thousands who have found blessed relief.

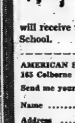

HANDS TIED?

Because you lack a HIGH SCHOOL DIPLOMA?

You can get one at Home in your spare time. If you are 17 or over and have left school, write for interesting free booklet—tells you how; Graduates will receive the High School Diploma of the American School.

AMERICAN SCHOOL, Dept. B.I,
165 Colborne St., Suite 1, Kingston, Ont.

Send me your free 44 page High School Book

Name ..... Age .....

Address .....

BLACK'S MEAT MARKET

"WHERE YOU BUY THE BEST FOR LESS"

FRESH KILLED HEN TURKEYS	lb. 59c	LEGS OF LAMB lb. 69c	
ROUND, SIRLOIN STEAKS	lb. 59c	LAMB STEW 5 lbs. $1.00	
HAMBURGER	4 lbs. $1.00		
LEAN STEW BEEF	5 lbs. $1.00	SHOULDER LAMB CHOPS lb. 59c	
BLADE or SHORT RIB ROAST BEEF	lb. 43c		
GOLDEN VALLEY MARGARINE	3 lbs. $1.00	WHEY BUTTER lb. 55c	
SMOKED PICNIC SHOULDERS	lb. 49c	PREDRESSED FOWL lb. 59c	
COUNTRY STYLE SAUSAGE	4 lbs. $1.00		
RUMP ROAST OF BEEF	lb. 59c		

Phone 1761 — Free Delivery — 23 Bridge St. E.

BIG GROUP

OSLO (CP)—The Norwegian Radio Relay League which has about 1,000 members celebrates its 25th anniversary on July 3. The league includes 700 licensed amateur radio operators, or "hams."

Pick out a

LOAN

YOU CAN AFFORD

If you can afford this monthly payment		You get this amount
	$ 8.-$102.78	
	16.- 205.56	
	24.- 308.36	
	28.- 529.59	

Above loans made on your own signature or on furniture or auto. Payments include principal, charges, every cent. 15-month plan up to $500 24-month plan over $500.

Yes . . . It's Personal to be a Personal in the way you're treated personal in your choice of plans and no insurance necessarily required

Employed people, married or single phone or come in today. Then you know why thousands say, "It's Personal to be sure!"

Loans $50 to $1200

Personal Finance Company

2nd FL., 204½ FRONT ST.
Phone: 4329 • Belleville
James A. J. Reid, Mgr. Wm. McMahon
OPEN DAILY 9 TO 5—SATURDAY 9 TO 12
Loans made to residents of all surrounding towns
Personal Finance Company of Canada

GOODWILL

Used Cars at ELLIOTT'S

'52 BUICK	$3495.
Roadmaster Sedan, fully equipped, black in color, low mileage.	
'51 CHEVROLET	$1878.
Sedan, light blue.	
'51 CHEVROLET	$1675.
2-Passenger Coupe, exceptionally clean, low mileage.	
'51 DODGE	$1672.
Coronet Sedan, light blue, air conditioned.	
'51 BUICK	$2175.
Custom Sedan, very clean.	
'51 PONTIAC	$1795
Chieftain, 4 cylinder Coach, air conditioned.	
'51 DESOTO	$2995.
Sedan, air conditioning, extra clean, automatic transmission.	
'51 METEOR	$1675.
Sedan.	
'50 PONTIAC	$1695.
Chieftain, 8 cylinder Coach, very clean, low mileage.	
1950 PONTIAC	$1675.
Chieftain Sedan, radio and heater.	
1950 WOLSELEY	$1150.
4 Sedan, new motor, very clean.	
1950 CHEVROLET	$1495.
Coach, 2 to choose from, both very clean.	
1950 DODGE	$1495.
Coronet Sedan, air conditioned.	
1949 PONTIAC	$1450.
Chieftain Coach, very clean, clean car.	
1949 FORD	$1195.
Coach, refinished dark green, clean interior, motor just overhauled.	
1949 PREFECT	$650.
Sedan, very clean.	
1948 OLDSMOBILE	$1295.
76 Sedanette, automatic transmission, radio.	
1948 DESOTO	$1295.
Sedan, air conditioning, automatic transmission.	
1948 CHEVROLET	$1095.
Deluxe Sedan, beautiful maroon, very clean interior.	
1947 CHEVROLET	$995.
Coach, a very popular model, ready to sell.	
1947 HUDSON	$995.
Sedan, beautiful blue, clean interior, good mechanically, buy now.	
1947 MONARCH	$795.
Sedan.	
1946 PLYMOUTH	$895.
Special Sedan, refinished dark blue, very clean.	
1946 OLDSMOBILE	$925.
6 Sedanette Coach, automatic transmission.	

OPEN EVENINGS

1941 DESOTO	$495.
Sedan.	
1941 CHEVROLET	$475.
Sedan.	
1941 CHRYSLER	$495.
Sedan.	
1938 HUDSON	$275.
Coach.	

—TRUCKS—

PICK - UPS

1952 MERCURY	$1395.
½-ton, deluxe cab, fully equipped.	
1945 DODGE	$350.
½-ton, in excellent shape, must be seen.	
1945 DODGE	$850.
1-ton, panel, a clean unit.	

PANELS

1951 INTERNATIONAL	$1193.
½-ton, very clean, refinished in light blue.	
1950 CHEVROLET	$1995.
½-ton, refinished in blue.	
1949 MERCURY	$950.
½-ton, 2 to choose from.	
1947 MERCURY	$395.
Panel.	

STAKES

1951 G.M.C.	$1895.
3-ton, 13-ft platform & racks.	
1951 CHEVROLET	$1895.
3-ton Tilt platform bed with racks, excellent condition.	
1949 CHEVROLET	$1495.
3-ton Tilt platform & racks, dual wheels, motor overhauled.	
1947 DODGE	$795.
1-ton, 157 platform & racks.	
1946 CHEVROLET	$695.
2-ton, Tilt bed, ex N.	

DUMPS

1952 G.M.C.	$3495.
3-ton heavy-duty, 5-cubic-metre dump — like new.	
1949 CHEVROLET	$1975.
2½ ton combination, Tilt.	
1948 WHITE	$1495.
Tilt combination — this truck runs and looks like new.	
1948 MERCURY	$1495.
3-ton, Tilt combination.	

CASH, TRADE or TERMS

"WHEN IT COMES TO TRUCKS, COME TO US"

ELLIOTT MOTORS
24 Dundas St. W., Belleville.
Phone 3529

OPEN EVENINGS

The EXCELSIOR INSURANCE LIFE COMPANY

A STRONG CANADIAN COMPANY

A Good Name To Remember When Buying LIFE Insurance!

BELLEVILLE BRANCH OFFICE:
157 Front Street, Belleville, Ontario

Picked from EATON'S Charming Selection of

"T" Toppers

Cool Cotton Charmers for casual wear all Summer long. A wide fashion choice of "T" Toppers. Sketched are just a few of the delightful styles and modes available at EATON'S.

Classic Crew Neck

"T" Shirts

Always popular with smart Misses, the classic charm of a crew-neck, sleeveless pullover style, with stripes in variegated widths in easy ornamental colors. Wise with White, Navy with White, Green with White, 10 fit sizes to 20. Each 1.69

Misses' Cotton

Cardigan-style

Darling Boucle-weave stripes, blue white ribbed-knit cardigan collar, buttoning sleeves and hip inside pockets. White, Green with White, Pearl Grey with White, 10 fit sizes 14 to 20. Each 2.98

Misses' Cotton

Scoop-Neck Style

Fine Cotton Terry Cloth in Jacquard scroll panels. Wide scoop neckline is ribbed to match the sleeveless armholes and deep hip band. White or Yellow to fit sizes 12 to 18. Each 2.69

Nautical-Laced

Jauntily Striped

Frequent horizontal stripes, novel shoulder lacing make these pretty lacy Cotton "T" Shirts outstanding. Navy with White, Scarlet with White, Green with White, or Turquoise with White. Sizes 10 fit 12 to 18. Each 1.98

Novelty Style

"T-Blouses"

A suave, sleeveless cotton pullover that looks like a plain turtle-neck sweater under a striped Cardigan, but is actually all-in-one. Choose Grey with White, Green with White, Yellow with White or Turquoise with White. To fit sizes 12 to 18. Each 1.98

—Women's Blouses, EATON'S Main Floor (Dept. 201)

T. EATON Co. BELLEVILLE BRANCH

Phone 3500

THE WEATHER
Saturday—Cloudy. A few showers. Low 56. High 78.

The Ontario Intelligencer

TEMPERATURES
Today Max. Min.
Yesterday 75 55
One year ago 71 47

BELLEVILLE, ONTARIO, FRIDAY, JUNE 5, 1953

5c Per Copy, 25c Per Week

★ ★ Authorized as Second Class Mail, Post Office Department, Ottawa.

END OF KOREAN FIGHTING APPEARS NEAR

Taft Calls For Alliance With Britain In Pacific

Statement Clarifies Views Expressed at Cincinnati

WASHINGTON (AP) — Senator Robert A. Taft (Rep. O.) called today for a military alliance with Britain in the Pacific to bypass the United Nations veto in that critical world area.

The Senate Republican leader issued a statement clarifying the views he expressed in a Cincinnati speech May 26 which caused President Eisenhower to say he couldn't agree with Taft that the U.S. "pulls as well together" with United Nations so far as the Korean war is concerned" if efforts to obtain an armistice fail.

Eisenhower said the U.S. would have to "go it alone" everywhere if it operated single-handedly in Asia.

Denies Go-It-Alone Policy

In an interview before he issued the formal statement, Taft made it clear that any early truce in Korea would likely put him back on a collision course with Eisenhower in the Far East.

The senator said he is resigned to United Nations participation in the peace discussions but said with a Korean cease-fire — a course Eisenhower apparently intends to pursue — Asia would be "distinctly a minor field in the statement" for the dealing with the Korean situation. He denied he is over-impressed by Asia's problems and did not mention any difference of opinion with Eisenhower.

Taft said the United Nations had proved its usefulness in the aggression. He added that it was "ridiculous" to believe nations such as India "which say they are not on the side of the United Nations in the war can be termed" participating in truce and peace decisions.

Taft said that if the U.S. is able to "disentangle" itself from the UN, it already has treaties with Australia, New Zealand, Japan and the Philippines "and a very definite understanding with the French in Indo-China."

"I think we should have a free hand to form an alliance with the British, if we possibly can do so, to keep the Eastern affairs should be conducted," he said.

"An alliance has its advantages over the United Nations—that each member can express his views and no other member can veto his action. . . ."

Two Brothers Killed By Lightning Bolt

DETROIT (AP)—Lightning killed two brothers in a heavy thunderstorm that swept the Detroit area late Thursday.

Anthony Tranchida, 15, and his brother Sabbino, 6, of Detroit were killed by a bolt that struck a tree. They had taken shelter under the tree.

The weather bureau had issued a storm warning at 3 p.m. for southwestern Michigan.

Earlier Thursday, the Saginaw area was pelted by a violent hailstorm that broke windows and shut off electric power to some homes.

West Ontario Favored In Many Ways

LONDON, Ont. (CP)—Western Ontario, favored by a kind geographical fate, apparently is benefiting industrially and agriculturally ahead and shoulders ahead of the rest of Canada and indications are it will increase the lead.

This was the picture painted Thursday by Prof. R.W. Packer of the University of Western Ontario's department of geography. Prof. Packer presented a paper to the Canadian Historical Association.

He said geographic factors have protected Western Ontario's prosperity; it would be man to complete the work.

However, he said, the area already has a head start and "future developments of St. Lawrence seaway can only accelerate the growth."

Judge Directs 'Not Guilty' Verdict in Case

SARNIA (CP)—The trial of two Toronto men, charged with illegal possession of gold, ended suddenly Thursday when Lambton Judge W. A. Shannessy directed a "not guilty" verdict.

Judge Shannessy, presiding at seamless case, told the jury there was no evidence to prove the men, Jack Pearl and Eustace Lloyd, had been in possession of gold bullion.

The charges were laid against the two after they skipped bail in Detroit, where they were arrested on Oct. 12, 1951, on a charge of conspiracy against the United States Gold Act.

Evidence of U.S. custom agents Wednesday was that Volpe and Pearl attempted to sell 384 ounces of gold to agents in Detroit at a price of $42 an ounce.

98,000 HOMELESS

RIO DE JANEIRO, Brazil (AP)—The agriculture ministry estimated today that 60,000 person have been displaced by the flooding of the Amazon river. The ministry said the Brazilian Relief Commission has rescued thousands of persons and more than 11,000 head of cattle in the lowlands.

THE WEATHER

TORONTO, (CP) — Synopsis: The northern, edge of warm, humid weather extends from close to Toronto to near Sault Ste. Marie. Cooler air, however, is advancing from the west across Lake Michigan and will affect southern Ontario by midnight. Near and to the north of the edge of the warm air, rain and scattered thunderstorms will persist. In northern and central regions however, cool and probably cold late this evening as cool northwesterly winds set in.

JET PILOTS BAG EIGHT MIGS IN SAVAGE BATTLES

On Ground Some Posts Recaptured by Allies

SEOUL (AP)—American Sabre jet pilots bagged eight Communist MiG jets, probably destroyed one and damaged five in air battles high over North Korea today.

Maj. Vermont Garrison became the war's first ace by downing his fifth MiG, the air force said. It was the second time this month that Sabres and MiGs have tangled. One MiG was shot down and one damaged Tuesday.

On the ground, South Korean infantry pilloried with mortars and grenades to win back Allied outposts they lost Thursday in a series of an early armistice halts the three-year-old war.

The South Koreans were fighting hand-to-hand with Chinese and North Korean defenders of points along the muddy east-central and eastern fronts where bitter battles have raged all week.

Damaged Three MiGs

In the air, United States Sabre jets damaged three Communist MiGs in battles over North Korea, the fighter-bombers pounded Red battle front positions and supply areas.

Truce negotiators agreed in November, 1951, that no aggressive military action would be along a line of contact across Korea. Since then the battle lines have been changed little, but in recent weeks the Reds have re-fortified certain areas in the west and a number of advance Allied positions in the centre and on the eastern end of the line.

Observers said the Reds could be expected to claim the line of contact was south of the Allied positions they have seized—outposts which in many cases guard the main Allied defence line.

Hurl Back Attacks

Chinese and North Koreans Thursday hurled back six of seven South Korean counter-attacks in central and eastern Korea and in the last two sectors grabbed additional territory.

North and South Koreans were reported locked in combat again today in the Kumsong bulge and hill 90 on the extreme eastern end of the line.

Some of two South Korean divisions beat off two Chinese Red regiments Thursday in the Kumsong area. The Reds smashed RoK counter-attacks.

On Bondy ridge, the army said, the South Koreans pulled back while artillery and mortars raked the attacking Reds. Then the RoKs drove to the summit again and reoccupied the outpost.

WINDSOR HAS SURPLUS

WINDSOR, Ont. (CP)—The city of Windsor had a surplus of $134,-000 at the end of 1952 and the report Thursday showed net debenture debts outstanding of $15,192,367. Of the debt, $12,244,809 remained the debt of the city, the remainder being immately $34,009,000. The other $2,-947,000 represented city borrowings between 1945 and 1952.

STILL ON JOB

GUELPH, Ont. (CP) — Police magistrate Frederick Watt has announced that 62nd year on the bench one of the longest records of continuous service in Canada. His predecessor, the late Thomas Saunders, was appointed in 1866 and served for 47 years.

Three U.S. B-47 Stratojet Bombers Smash Speed Record Over Atlantic

FAIRFORD AIR BASE, England (AP)—Three U.S. jet stratojet bombers smashed the U.S. to England speed record today by flashing across the Atlantic in slightly more than 5½ hours.

Two stratojet B-47s streaked from Limestone air base in Maine to Fairford, central England—a distance of 3,120 miles—in five hours, 26 minutes. Another made it in five hours, 37 minutes.

The previous record was five hours, 46 minutes set April 7 by two other B-47s.

Today's flight averaged 566 miles an hour.

The planes form part of the 306th medium bombardment wing which are making mass flights from Florida to a new base in England.

Fifteen planes of the wing made the flight Friday.

Canadians Take Over Guard From Grenadiers at Palace As Prince Charles Salutes

By DAVE MCINTOSH
Canadian Press Staff Writer

LONDON (CP)—More than 90,000 watched the Canadians take over the guard at Buckingham Palace today. Several persons fainted in the crush and extra police had to be rushed in.

Young Prince Charles stood at a front window of the palace and saluted as the precise 94-man Canadian guard replaced the Grenadier Guards for 24 hours.

Both Charles and Princess Anne appeared together at one top-floor window. Charles tried to push his sister from the window, gave up and took over another window by himself. Both children clapped in time to the Grenadiers' band.

Wore Dress Blues

The Canadians, wearing their dress blues and scarlet or maroon tunics, marched the ceremonial ment for movement throughout the exacting, 40-minute changing-of-the-guard ceremony. They were commanded by Maj. R. D. Medland of Toronto, who for one day acted as aide to Queen's guard.

The Canadian guard was drawn from three permanent force regiments, the Royal Canadian Regiment, Princess Patricia's Light Infantry and the Royal 22nd. All are stationed in Canada until they have been trained for 17 weeks.

It was the first time since 1940 the Canadians had mounted guard at the palace.

Many Canadians in the crowd were invited to the palace itself, including Gen. H. D. G. Crerar, side-de-camp general to the Queen, Maj.-Gen. J. D. B Smith, chairman of the Canadian joint staff in London, Air-Marshal Roger Bidwell, commander of Canada's Commonwealth squadron, and Air Commodore Martin Costello, RCAF representative on the joint staff. In the forecourt were some 150 Canadian school children.

Normally, two sentry boxes are just outside the palace gates. Coronation crowds have been so dense that policemen had to clear a path for the sentries to march up and down. Now two boxes have been moved inside the high railing.

Played "Maple Leaf"

A crowd of about 200 followed the Canadians as they marched from Wellington barracks to the palace, preceded by the Grenadiers' band. The band played "The Maple Leaf" as the Canadians moved into the yard and up the steps to the off-guard quarters.

There wasn't a hitch in the ceremony. While sentries were changed at far corners of the palace, the band played "O Canada" and "South Pacific."

The Canadians also mounted guard at St. James's Palace. Prime Minister St. Laurent was at the Canadian theme.

The Canadians presented arms as the Queen's colors flew in the centre gate of Buckingham Palace.

Charles was a trifle late with his salute—he had to be prompted by somebody behind him. He did it from the nearest window until the Canadians marching to St. James's had skirted the Victoria memorial.

U.S. Drafts Fresh Instructions For Korean Truce Negotiators

By JOHN M. HIGHTOWER

WASHINGTON (AP)—State and defence department officials today drafted fresh instructions for UN truce negotiators in Korea against the background that an agreement to end the Korean war will shortly be achieved.

State department officials have been working since Monday on both the formulation of a basic decision on what the policy of the United States toward Red China should be —whether to try to encourage or to split between the Red leadership and the Kremlin or whether to assume this as far as probable and seek some other solution.

Indications were that an announcement will be made shortly.

There appeared to be wide differences of opinion as to the best U. S. course. Some officials think Red China's position that Communist prisoners of war refuse repatriation should be made a rallying point for anti-Communist resistance throughout the world.

With truce negotiations scheduled to resume at Panmunjon tonight, it is understood there is optimistic of quick, full agreement to end the war that they had been in more than a year.

A one-day recess in the talks was ordered Thursday by Communist negotiator Washington and Allied governments in the capitals to consider new terms for breaking the prisoner of war deadlock which the Reds submitted Wednesday.

The Red terms were received in Washington Thursday. Washington formed reports were that they were extremely close to those already submitted by the UN command on May 25.

Representatives of 16 Allied governments with forces in Korea were called in by the state department, briefed on the Red terms and given opportunity for consultation with their home governments.

The biggest worry of some key authorities here was what, President Syngman Rhee would actually do about observing a truce. After some of his officials had threatened to get out of the UN command and fight on alone, Rhee himself said that the South Korean government would of course cooperate with the U.S. and would look to it to unify Korea eventually.

However, the state department is reported to be without official assurances on that point.

The great armistice issue awaiting final resolution between the UN command and Communist forces is the disposition of 48,500 prisoners of war who say they do not want to go home when the fighting ends.

Given 3 Years For Passing Twelve Cheques

LONDON, Ont. (CP)—For cashing 12 worthless cheques, William Sutton, 23, was sentenced Thursday to Kingston penitentiary for three years.

Sutton confessed he cashed all 12, but suggested to the court he had been blackmailed into pushing the last one by first across the counter of district merchants.

He was part of a gang, he said, whose members gave him cheques which he then cashed two-thirds of the proceeds, turning the balance over to the gang. Sutton pleaded guilty two years now in the penitentiary following a St. Thomas court decision.

Two other had cheque charges against the man were pending in Chatham and Stratford when magistrate Thursday ordered them transferred finally.

Sutton said he cashed cheques in London, Woodstock, London, St. Marys, Delhi, Tillsonburg and Simcoe.

Report on Truce Negotiations Said Most Encouraging

OTTAWA (CP)—Defence Minister Claxton said Thursday he has received "confidential report on Korean truce negotiations and it is most encouraging."

Mr. Claxton, acting prime minister, said he hoped the negotiations will lead to a peaceful settlement of the Korean war on "an acceptable basis."

Mr. Claxton's statement:

"I think it is rather early to say with certainty what the results will be. However reports I have received on the progress made in negotiations for a cease-fire in Korea are the most encouraging we have had and like everyone else, I earnestly hope they will result in the termination of hostilities and a peaceful settlement on acceptable basis."

Similar sentiments were expressed by the external affairs department.

PRAIRIE RIVERS BRIMMING IN WAKE OF 3-DAY STORM

At Least Two Persons Dead, Heavy Damage

EDMONTON (CP)—Rivers and streams across a thousand miles of the Prairies are running high as they burst their banks today with the run-off of a three-day storm that loosed up to five inches of rain in some areas and has forced evacuation of hundreds of residents. At least two persons are dead.

Hundreds of thousands of acres of rich prairie farmland have turned into sodgy muck, delaying seeding and necessitating replanting in many areas. Officials expect a reduction in the seeded wheat acreage as farmers convert to coarse grains.

Manitoba appears to have been hit the hardest. It was still raining in some parts of the province Thursday night, although the weather office here said the "worst is over."

Clearing Weather

Clearing weather was predicted today as the disturbance—now located about 150 miles north of Winnipeg—continued to move off slowly eastward, towards the Great Lakes.

The storm broke Monday night in southern Alberta and moved eastward. Some areas reported as much as five inches of rainfall, and 40-mile-an-hour winds.

A 21-year-old rancher died of shock after falling into a stream near Calgary and a Lethbridge farmer was drowned when he tried to cross the flood in a small boat. The boat's engine failed, sending the craft crashing into a bridge. The man's body has not yet been recovered.

Several families living on the banks of the Old Man river at Lethbridge were forced to move to higher ground Thursday when the river lapped over its banks and the island in the river were almost flooded and Indian families moved out.

Many Basements Flooded

A further rise in the river level is expected as run-off from the foothills reaches the stream.

Homes at Moose Jaw, Medicine Hat, Swift Current and Regina were flooded basements. Numerous railway lines were washed out.

Reports from the border of Saskatchewan and Manitoba where farmers had 10 to 20 per cent of their wheat in the ground the storm was reported to have washed out everything.

Resident in Riding Mountain National Park area, 150 miles northwest of Winnipeg, were reported in a serious situation Thursday night. Roads were impassable because of flood conditions and nine bridges were threatened or washed out and 15 families were isolated by flood.

The village of McCreary reported the worst flood in 30 years. Railways and fall connections were cut off and families evacuated.

Truce Expectation At Panmunjom Raises New Hope

Fateful Meeting Saturday Could Write End of War

By ROBERT B. TUCKMAN

SEOUL (AP)—The end of the Korean fighting appeared close today. A fateful truce meeting Saturday in Panmunjom could almost write an end to three years of war and death.

The Communists were reported to have submitted terms on close to the United Nations command that an armistice might be signed by June 10, third anniversary of the war that has already taken an awesome toll.

Minor details must be ironed out, but "peace fever" was in the air here as well as in other Allied capitals.

Reuters news agency said the Chinese broadcast this morning to Allied troops along the Korean front "Keep your heads down; there is going to be a truce within the next 10 days."

A high U.S. official in Tokyo said an agreement to end the Korean war probably will be signed Saturday. However, a truce could not be signed before next week, he added.

There was one jarring and bitter dissent to the optimism. President Syngman Rhee's personal spokesman Thursday vehemently opposed the truce terms although Rhee has said he would co-operate "at any cost" with the U. S.

Gen. Mark Clark, UN Far East commander, flew to Seoul from his Tokyo headquarters and conferred with Rhee, possibly in an 11th hour attempt to overcome the opposition of the aging, but fiery, president.

Talked An Hour

They talked for an hour, but there was no announcement after the meeting. Pyun Yung Tai, Rhee's foreign minister, and U. S. Ambassador Ellis O. Briggs were also present.

Clark flew back to Tokyo after the conference.

Rhee said angrily in an interview:

"I have never come across more dishonorable—and more cowardly —people. We are bitterly disgusted with such an ignominous truce."

He said war prisoners who refused repatriation "in a democracy would "commit suicide in disgust."

Leaders of the Allied truce government were represented as resigned to a truce they found unacceptable to them.

They were said to be taking the position that they will not recognize an armistice but that they would not offer armed resistance.

Proposal on May 25

The prospects for an immediate truce soared when the Communist aircraft proposal made May 25 to settle the deadlock in Korea and North Korean PoWs unwilling to return to their Red-ruled homes.

It was heightened Thursday by a Communist order which authorized the senior officers here and in Washington considered so close to final agreement that they can be recalled.

The plan, as it stands with Com-

munist revisions, is reported to provide:

1. Immediate exchange of prisoners who want to go home.

2. Assignment to custody of a five-country neutral commission—Sweden, India, South Korea the 48,-500 Communist prisoners refusing to return home.

3. Communist representatives would be allowed to visit them for 120 days and give "explanations" and "assurances" about returning to their homes in China.

4. Disposition of prisoners still resisting repatriation would be referred to a post-armistice political conference.

Might Be Referred

On this point, the Allied plan reportedly provides that should the political conference fail to settle the problem, it would be referred to the UN general assembly. The Communist reply called for the Red China-Russia assembly provision.

Observers in Panmunjom say the proposal may have been incorporated as a trading point. They say the Communists may agree to drop it if the Reds will agree to a time limit on a post-war political conference which would consider the prisoners' fate after the Reds talk to them.

COMING EVENTS

BAY OF QUINTE GOLF AND Country Club opens doors—all invited. Dinner, dancing, entertainment by L. Members and friends welcome. 23-6-8-10

GUDDELVOLKS OFFICIATE AT THE opening of the Belleville Y. M. C. A. permanent on 1858 at St. Paul's Presbyterian Church, Belleville, at 11 a.m., Sunday, June 7. Rehearsal Saturday, June 6, 2.30 p.m. Belleville Y.M.C.A. Choir. Conductor, Mrs. Ruth Shilling. Make up a carload to join the Choir. Rehearsing on Shilling Sunday night, 7.30 p.m. 23-6-8

DEAR SON, LESTER B. PEARSON, Minister of External Affairs, chairman of U.N. General Assembly, Ottawa. Dear Mother, Belleville, June 17th, 8.00 p.m. Sponsored by Belleville Women's Liberal Association. 23-6-8

CLA SILVER TEA AT THE HOME of Mrs. Lawrence Grey, 160 Charles street, Belleville, on June 11th, 2.30 to 5.30. Home cooking. Everyone welcome.

SUMMAGE SALE CHRIST CHURCH Cathedral, Belleville, June 9, 2 p.m. Parish Hall. Please no parcels. 23-6-8

EUCHRE EVERY SATURDAY NIGHT at 8.30 at Stirling Legion. Cash prizes, monthly progressive euchre. Everyone welcome. 23-6-8

SUMMAGE SALE AT THE ARMOURY, Campbellford, June 8, 9 a.m. Auspices Campbellford Ladies' Auxiliary. 23-6-8

COMING TO THE McCARTHY Theatre, Wednesday to Saturday, June 17-20. The Coronation Story, films of the Coronation in color by Technicolor. The Queen Crowned at." Note: Extra children's matinee Saturday at 11 a.m. Adults $1.25 and $1.00, children 50c. 24-26

SOCIAL EVENING IN READ PARISH Hall, June 5th. Admission 75c. 24-26

MONSTER CARNIVAL, Rides, ——— Games of Skill, Every Evening Monday June 8th to Saturday June 13th. Under the Auspices of Ivanhoe Post Purple Emblem of Belleville. 24-26

SOCIAL EVENING EVERY HOLIDAY, Orange Hall, Church and Adelaide streets, Belleville. 24-26

SPEED BOAT REGATTA. All Speed Boat Enthusiasts welcome. Open events for Canada and U.S. Boats. Entries from Canada and the U.S. Address: Victoria Park, Belleville. 23-6-10

Women to Compete

TORONTO (CP)—At least four women will compete this fall for the mayors' and-turning title now held by Mayor Allan Lamport of Toronto.

Mayors Charlotte Whitton of Ottawa, Grace McFarland of Leamington, Bernadette Smith of Woodstock and J. D. Burnet of Cobourg will all be among the 1953 international 'plowing match near Cobourg next October.

Mayor Lamport won the contest last year.

Press and Radio Men Given Trip To New York in Comet Jet Transport

OTTAWA (CP)—The RCAF gave the press and radio a round trip to New York Thursday in its new $1,200,000 Comet jet transport which covered the 1,000 miles in less than three hours.

The white-enamelled giant, with its cargo of newspaper and radio men including aviation reporters for leading Canadian publications, took off from Ottawa's Uplands airport and headed above the stratosphere at 30,000 feet over northern north and west. It headed back to Uplands via Montreal.

Speed on the flight to New York averaged 475 miles an hour. It was about 50 miles better than on the 37-seat giant's delivery flight to Ottawa from Britain that occasion the Comet made the transatlantic flight in 9 hours 420. In 18 hours, 20 minutes. The Comet's top speed is about 600 miles an hour.

Peak of the ascent was 36,000 feet and the aircraft dipped to 8,000 to circle over New York.

The press and radio men sat in comfortable relaxing chairs in forward cabin or walked about in a blue-and-grey decorated rear cabin. The flight was almost motionless. One man balanced a pencil on end—it stood there—and used two five-cent pieces on edge.

On the flight deck, the Comet's five-man crew, headed by Squadron Leader C. H. Dodds-Parker, N. B., sat silently intent on the plane's row on row of instruments. The fliers made the occasional casual adjustment. Only sensation of movement—and that was slight—was on takeoff and landing.

Other members of the crew were Flt. Lt. M. D. Broadfoot, Tisdale, Sask.; Flt. Lt. Carl Brown, Toronto; Flt. Lt. R. A. Wark, Malton, Ont.; and Flt. Lt. C. W. Balne, Vancouver.

City and District News

SUMMER HOURS NOW IN EFFECT

The National Employment Service office here will observe summer hours starting today through Sept. 5th, manager Herb Read announced today.

From now to that date the office will open at 8:30 a.m. and close at 4:30 p.m. Monday through Friday. It will be closed Saturday.

On Sept. 8 winter hours will be observed again, with the office opening at 8:15 a.m. and closing at 5 p. m.

BOY FRACTURES ARM PLAYING BASEBALL

Sliding into a base during a ballgame at Marsh Hill public school, Robert Johnston, 7, son of Mr. and Mrs. Percy Johnston of Foxboro, broke his left arm at the wrist. The lad was taken to Belleville hospital for X-rays and was allowed to return home after the fracture had been reduced.

TORONTO MAN PLEADS GUILTY TO THEFT CHARGE

Gordon Stapley, 34, of Toronto, pleaded guilty in magistrate's court this morning to the theft of a woman's purse and was remanded by Magistrate T. Y. Wills until June 12th for more evidence.

Stapley was arrested by provincial police during a routine check of his car parked along Front St. this way. Articles said to be stolen were found in the car. Police said the purse stolen by Stapley was taken from a parked car.

Tribute Paid To 3 Teachers At Collegiate

Students and staff members at the Collegiate paid tribute during assembly today to three staff members who are severing their connection with the school. The three are Miss Margaret Shields, William Vondale, who is retiring from the teaching profession, Miss Margaret Shields, and Gordon Carr, were presented with gifts.

Miss Shields, English and Economics teacher, has been on the staff for the past 34 years and prior to that time served on the elementary school staff. Miss Shields, history and English teacher, is leaving for Sarnia, while Mr. Kerr a drafting teacher, will go to Delta Collegiate in Hamilton.

Replacing the above three teachers in September will be Miss Gayle Brownrow, Toronto, as English teacher; Lawrence Smith, Sydenham, as general English and History and Mr. Tremaine, drafting instructor, from Kingston. A fourth new teacher at the school will be Ernest Wessels, mechanical engineer, formerly with the Ford Motor Company at Windsor, who will set up the new machine shop to be organized at the Belleville school.

BIG BUILDING

REGINA (CP)—Regina's new post office building, expected to be 24 months in construction, will cost an estimated $3,500,000. It will be the largest single building unit here with possible exception of the Saskatchewan Legislative Building.

PRIZE CATCH

CANDLE LAKE, Sask. (CP)—Harold B. Hill of Nuneaton, enjoyed real fisherman's luck when he landed a northern pike weighing 15 pounds, 13 ounces, in Candle lake. It was the Nipawin Kinsmen Club's fishing derby.

Ashley Furs
COLD STORAGE
● 7 Point Protection
● Your furs protected against
● Fire! Moths! Heat! Theft! Accidents!
● Fully Insured
● You Pay No More
Phones 2240 and 393
294 Front St. 323 Coleman St.

FATHER'S DAY
GREETING CARDS
We have a fine selection of Greeting Cards for Dad on His Day.
Well displayed for your convenience in selecting.
5¢ to 35¢
Geen-Drugs
LIMITED
FOR FRIENDLY PERSONAL SERVICE
PHONE 153 — FREE DELIVERY

Helena Rubinstein's
Stay-Long
the gem of indelible lipsticks
now in a new GEM-CASE
Helena Rubinstein proves herself the genius of the impossible, gives you the one indelible lipstick in full-strength color (and what color!—melting pinks, orange reds, deeper reds fresh off the vine). Gives it to you in a delectably creamy texture that caters to the needs of your skin. And gives it to you in a new gem* case that's a beautiful golden stick support with one knockout of a costume stone. Best of all, Stay-Long, the longest lasting lipstick in the world in new gem* cases is only 1.75—less than the price of an empty jewelled* case! Stay-Long also comes in the golden wedding ring case at 1.50
Matching nail polish, .85
*Trademark
1.75
McKEOWN'S DRUG STORE
PHONE 4760 WE DELIVER PH-1033

FLOOR SANDING
OLD FLOORS REFINISHED AND MADE LIKE NEW
NEW FLOORS SANDED AND FINISHED
GLEN ELLIOT
128 Dufferin Ave. Phone 3451

MARTIN'S SHOE REPAIR
Free Pick-Up and Delivery
25 Everett St. Phone 4413

Driving Efficiency Certificates Presented to 8 Collegiate Students

Driving efficiency certificates from the Ontario Motor League have been presented to eight students of the Collegiate, seven girls and a boy, who have completed a driver training course at the school.

This is the second class of graduates of the driver training school set up at the Collegiate two years by Ardell Wilson, motor mechanics' instructor.

Walter E. Elliott, of Elliott Motors, presented the certificates to the young students. Mr. Elliott has made the second-year driver training course at the school possible by donating the use of a car for training purposes.

In making the presentations Mr. Elliott emphasized the necessity of safety on the highways and said he was thankful for the opportunity of participating in any program to train young drivers in the art of safe driving.

Presents the Cards

Col. W. "Arch" Bryce, director of education of public safety at the Toronto University, presented safety cards to the drivers and congratulated Mr. Wilson on the energy and enthusiasm shown in carrying on the driver-training course.

Only ten schools in Ontario are carrying out driver training courses, this being due primarily to the reluctance of municipal officials to divert school time from academic courses, Col. Bryce said.

The high dollars and cents cost of traffic accidents, in addition to the deaths and hundreds of injured was stressed by Mr. Bryce. Referring to the fact that girls outnumbered boys in the driver training course at Belleville by seven to one, Mr. Bryce noted that women actually have fewer accidents for the miles they drive than do men.

Expresses Appreciation

"We appreciate what Mr. Wilson is doing in Belleville," Mr. Bryce stated. "Other provinces are watching what Ontario is doing and other schools in Ontario are waiting only for an order to dealer to come forward with the offer of a car to get their own training course started."

School principal, G. E. Currie introduced Mr. Elliott and Mr. Bryce to the student assembly, also John Selby, regional director of the Ontario Motor League and Ted Hammond, photographer, district director of the O.M.L.

Collegiate students receiving their driver-training certificates were Jean Bateman, Miles, Norma Vaughan, Vila Kazaks, Anne Morral, Joan Robinson, Diana Lewis, Frances Taylor and James Hill. Two other students, Kenneth Moore, now with the RCMP, and Margaret Wakefield, nurse-in-training, received the certificates earlier.

GRANT FOR COUNTY HOME

TORONTO (CP)—Welfare Minister Goodfellow announced Thursday a further Ontario government payment of $79,216 to the Simcoe county home for the aged at Orillia. The province is paying half of an estimated $500,000 expansion program at the home. The new accommodation is for 47 bed patients, a new laundry, heating plant and general improvement to the home.

Coronation Picture to Be Shown at Belle

Within a few days of the actual coronation of Canada's Queen Elizabeth the Belle Theatre will bring to you the full story of the coronation on film and in natural color.

Patrons of the Belle Theatre will be able to see what those thousands who journeyed to England could not see—the complete and full story of the coronation. For while spectators in England could only see one part of the grand golden coach of state the theatre patrons will be able to see the whole procession and feel the magic of the motion picture which is the coronation coach.

This full length feature film, "Elizabeth is Queen", has been rushed by air to Canada for the screen of the Belle Theatre and will be shown starting Wednesday, June 17, for four days.

The story of Queen Queen Elizabeth photographed from the moment when the procession moves off through the gates of the palace.

The coronation ceremonies in Westminster Abbey are featured in full detail showing the actual crowning of Her Majesty. After that the color cameras pick up the homeward route of the queen in all its glittering pageantry the procession by way of the Mall, Buckingham Palace where finally the Queen acknowledges the tributes of her subjects.

The commentary for this full-length record of so vital moment in our history was written by the famous poet John Pudney, and narrated by the renowned British actor, John Gregson.

The film was made entirely in color by the same process used to record "The Royal Journey," the story of Her Majesty's visit to Canada.

In addition to the music of symphonic orchestras the queen will be a stirring musical score recorded by the London Philharmonic orchestra.

"Elizabeth is Queen" will be accompanied by a fine British production, "Raiders in the Sky."

Two Belleville Men Televised At Trade Fair

People have the habit of talking to themselves and with one another but it is a rare occasion indeed, when they can watch themselves doing it.

That was the experience of Alderman Arthur Keegan and Secretary-Manager Ted Kingdon of the Chamber of Commerce, during their recent visit to the International Trade Fair in Toronto.

Alderman Keegan and Mr. Kingdon were chatting in front of the booth in a well-known television manufacturing company's display, when unknown to them cameras were trained on them.

Suddenly they looked up at a reception set, and there their life saw themselves chatting in an informal manner with a chap, who was connected with the company.

FOREIGN STUDENTS

New York (AP) — There are 34,000 foreign students from 145 countries studying at colleges and universities in the United States, the institute on friendly relations among foreign students said Thursday. Canada leads with 3,-626 students. China is second with 2,611 and Germany third, with 1,771.

IT'S HERE! fabulous new
White Rain
LOTION SHAMPOO by Tre
MAKES YOUR HAIR SUNSHINE BRIGHT!
TRIAL SIZE $1.25 - 75¢ - 45¢
DUFF'S — DRUGS
Your Friendly Store
Phone 186 We Deliver

Obituary

CHARLES W. BAILEY
(Pefaut Anne)

The funeral of Charles W. Bailey was held from his late residence, Point Anne on Thursday afternoon with the Rev. Arthur Price officiating assisted by Mr. M. A. McCoy.

The bearers were George Bailey, Raymond Bailey, Robert Bailey, Thomas Bailey, Amos Mitchell and Robert Chandler.

Interment was made in Riverview cemetery, Marysburg.

WILLIAM A. JEFFERY

The funeral of William A. Jeffery was held on Thursday afternoon from the Bellevville Burial Company Funeral Home to White's United Church, Trent Road. The service was conducted by the Rev. R. T. Middleton assisted by the Rev. A. C. McCallum.

The bearers were Clayton Stickell, Walter Jeffery, Clifford Rush, Leonard Barfoot, Floyd Dedley and Arthur Lewis.

Interment was made in White's cemetery.

PAUL A. KERR
(Campbellford)

Campbellford — Well known resident of Campbellford, Paul A. Kerr, passed away at his Doxsee Street home in Campbellford night after an illness of a few weeks. He was in his 60th. year.

Born in Campbellford, son of the late Mr. and Mrs. Campbellford both deceased, Mr. Kerr spent most of his life in Campbellford and held the position of janitor on the Hydro.

His wife, the former Mary Wilmott, survives him, and two brothers, Thomas in Campbellford and Edson of Toronto. One brother and two sisters predeceased him. He was a member of St. Mary's Catholic Church.

High Requiem Mass will be sung at St. Mary's Church on Saturday at 9 a.m. by Father J. J. Maloney officiating. Interment will be in St. Mary's cemetery.

MRS. I. GERTRUDE TAYLOR
Madoc Township

Mrs. Isodora Gertrude Taylor died at her home, Cooper, Madoc township, on Friday, June 4, following an illness of one year's duration. She was 64 years of age.

The deceased, a lifelong resident of Madoc township, was the daughter of the late Charles and Margaret Reid.

She is survived by her husband, George Henry Taylor, one son, Francis, and one daughter, Miss Mary Taylor, all at home.

Also surviving her are four sisters and one brother: Miss Elizabeth Reid, Mrs. Mabel Bell, Miss Irene Reid and Mrs. Henry (Wilfrid) Lott, all of Belleville, and Samuel Reid, Bayside.

The funeral was conducted at Cedar School, Madoc township, and was a member of Cooper Methodist church and the Women's Missionary Society, and the Women's Missionary Society, and the Women's Institute of Cooper and Remington.

The funeral notice appears elsewhere in this edition.

MRS MARGUERITE (KEELER) BOURDEAU

The funeral of the late Mrs. Marguerite (Keeler) Bourdeau was held from the Thomas C. Thompson Funeral Home on Saturday afternoon. The service was conducted by Rev. J. G. Kerrigan of Albert College chapel at Belleville cemetery. Many beautiful floral tributes covered the casket in which the deceased was held.

The bearers were Ernest Dickens, Lieut. Col. A. E. Gem, F. S. Painter, J. H. Legate, Arnold Cherry and David Waters.

WELCOME VISITORS

LONDON (Reuters)—Britain has had 200,000 Coronation visitors since the beginning of the year, the Association of Travel Agents Association said Thursday night.

SETTLED FOR LESS

SPRINGFIELD, Mo. (AP) — Mr. D. Lightfoot who asked $50,000 damages because he was called a "Communist" at a public meeting, was awarded $2 Thursday by a jury. Defendant in the slander action was O. E. Jennings, a beverage dealer.

Leave Your FILMS HERE!
Fast, Reliable
MERCURY PHOTO SERVICE
Handy Album with Every Order
Satisfaction Guaranteed or New Roll.
FREE!
SELDON'S DRUG STORE
Phone 11 3 Deliveries Daily

Lattimer's Town Room, Lunch Bar Completely Remodelled

In a successful effort to keep abreast of this city's advance, the proprietor of Lattimer's Town Room lunch counter, Bruce Lattimer, has had his Front Street establishment completely redecorated with particular emphasis on the Town Room and lunch bar service.

Embodying the latest in ultra-modern design, the lunch counter and Town Room stand out as one of the most attractive eating spots locally. For those who wish to eat at a table, the Town Room has been remodelling to attend daily diners, dinner parties, banquets and anniversary or wedding parties.

For snacks and light luncheons, the bar, completely ultra-modern in design, with mahogany surface and leather-cushioned stools will accommodate patrons comfortably. Also featured here is the open kitchen complete with new steel fixtures. Included among the kitchen units is the new large grill, a deep frier, electric food warmer and salad and open from 7.30 a.m. to 7.30 p.m.

sandwich unit.

Efficient Service

Along with the courteous, speedy and efficient service, customers may eat in an atmosphere of comfort and contentment at the bar. Also new is the enclosed "take-it-along" set in the acoustic ceiling.

The whole has been done over around the lunch counter. From the floor to half way up the wall, is the latest in sweet-colored wood panelling. In front of the counter, the wall above the wood panelling has been done in beautiful deep green shade. Behind the counter, the wall is done in rose color and the mastic tile on the floor matches both wheat and green colors.

Among the new installations are the combination chromium hat and coat racks.

Lattimer's has offered an invitation to his many friends and customers to drop in and see the results of the remodelling. The counter and Town Room are

Belleville Sales, Advertising Club Holds Ladies' Night

On Wednesday the Belleville Sales and Advertising Club held its fifth annual Ladies' Night at the Club Convention Room. A record crowd was in attendance and the few couples were disappointed to find that there were no tickets.

On their arrival, the ladies were presented with gardenia corsages. A social hour was held prior to the dinner.

At 7.30 100 couples sat down to a turkey dinner at candle-lit tables decorated with spring flowers and centred with pompons. Retiring president, William Riley, introduced the head table guests which included Mr. and Mrs. makins, William Stevin presented Mrs. Riley with a shower of roses.

Fred Mesmer, the new president for the coming year, then replied.

A highlight of the program was the draw for the grand door prize which was a mixmaster, won by Mrs. Ed Littlejohn.

Entertainment chairman Frank Murray, introduced the floor show which included Gerry Leder as master of ceremonies and Sepo Leba doing a phenomenal juggling act. The floor show was backed with music by the Commodores and songs by Arthur Daby.

A gift for each lady was presented during the dinner.

After the formal part of the evening was over the night was spent in dancing to music of the Commodores.

Every lady received a booster prize and at the conclusion received a grab bag jam-packed with many useful items. Prizes were awarded at one o'clock with each couple going away with an armful of gifts. The success of this had surely been a memorable night and looking forward to another Ladies' Night next year.

Chairman of the committee for the dance was John Ryan and others included Harry Brant in charge of grabbags; Earl Kuntze, booster prizes; Jack Murray, programs and publicity; Frank Murray, entertainment;

Leading Chemists Gather to Talk Of Beef, Beer

WINDSOR, Ont. (CP)—Many of Canada's leading chemists are in convention here Thursday to talk of beef and beer and codfish cakes.

Papers on these subjects, along with more technical information or advances in the field of chemical and allied industries, featured the opening sessions of the three-day 35th annual conference of the Chemical Institute of Canada.

Two chemists from the Prairie regional laboratory in Saskatoon gave details of biological catalysts which have been found effective in the brewing of beer and in making beer chill-proof.

Leslie Watter and June J. Corrigal said the catalysts, called proteolytic enzymes, have found home important also in the medical field in intravenous administration.

Proteins in the materials were derived from mold fermentation and differs from the proteolytic enzymes used in the brewing and mostly obtained from plant and animal sources.

A paper delivered by two fisheries scientists working in Nova Scotia said the residue from codfish livers after the oil has been removed may prove more valuable than the cod liver oil itself.

H. D. Hoagland and Beryle Truscott, both of Halifax, said they recently discovered the residue, normally regarded as worthless, increased the growth of rats.

The $1,000 Russell J. Eddy Foundation Scholarship went to John Christopher Stevenson, 24, a native of Dundas, and a post-graduate student at McMaster University, Hamilton.

WILD WEST TOUCH

MEDICINE HAT, Alta. (CP)—A proposed wild west touch for the Calgary Stampede July 10-18 is a bank holdup by a rodeo bullfighter who then will "shoot up" the downtown area while escaping on horseback.

Bill Jardine, decorations; Bob Irwine, finance, and Bill Holway, catering.

Card of Thanks!

As chairman of the Coronation Celebration Committee, I wish to express my sincere thanks to all members of the committee for their excellent co-operation in making it such an outstanding success, also to the merchants and others for decorations, design of floats, all organizations in the parade; the Ladies' Legion Auxiliary, bands, and Paul Mercier; radio; press; Public Utilities Commission; Public Works Dept.; Fire and Police Dept.; Ministerial Association; school boards, and all others who contributed in any way.

— Ald. Chas. I. Hyde

Bush's Ambulance Service
24-HOUR SERVICE PHONE 3100
—TWO MODERN AMBULANCES—
Both our Ambulances carry Oxygen and First Aid Equipment and are Leather Lined for the Patient's Sanitary Protection.
Courteous, Fully Trained Personnel in Attendance.
USED ONLY AS AMBULANCES.

FUNERAL NOTICE

All members of Crystal Chapter No. 50, are requested to attend the Belleville Burial Company Funeral Home, Belleville, on Saturday, June 6, at 2.30 p.m. for the purpose of attending the funeral service for our late sister, Marguerite Bell. Visiting brethren invited. By order of Senior Preceptress, Mabel Keen.

BIRTHS

ENSIGHT. — At Belleville General Hospital, on Tuesday, June 2, to Mr. and Mrs. Francis Ensight, Dee Street, Belleville, a daughter (Judith Gail).

CLARKE. — At Belleville, on June 3, to Charles' Cemetery, Read, on Wednesday, June 3, to Mr. and Mrs. Charles' Cemetery, Read, on Wednesday, June 3, to Mr. and Mrs. Clarke, a son.

SIEBOLT. — To Pvt. and Mrs. George Siebolt, Belleville, Ontario Hospital, a son, (10 lb. 3 oz.) Thursday, June 4, 1953. Proud Dad, Kingston and Both well.

DEATHS

DUNN, Katherine. — At Hastings County Hospital, Thursday, June 4, Miss Katherine Dunn, formerly of Marysburg, in her 87th year. Resting at the Pinkston Funeral Home, Picton. Funeral service from Bloomfield United Church on Saturday, June 6, at 2.30 p.m. Interment will be in Bloomfield Cemetery. 23

BRADSHAW, Beatrice Julia. — Suddenly at Belleville General Hospital, on June 3rd, 1953, Beatrice Marguerite Julia Avery, 113 Church, beloved wife of Harold Avery and widow of Leonard (Lee) Bradshaw, in her 58th year.

Resting at the Belleville Burial Company Funeral Home, Belleville. Funeral service will be held on Saturday at 1.30 p.m.

Interment, Belleville Cemetery. 24-25

CARDS OF THANKS

I would like to take this opportunity to express my sincere thanks to Dr. Ross, Dr. Wood and Dr. Wood and nurses, Belleville General Hospital, also to the doctors and nurses who attended me during my recent illness.

— Geo. D. Patrick, 12 Moira St. W. 23

I wish to express my sincere thanks and appreciation to the administration, staff, nurses and doctors of the Belleville General Hospital who were so kind to me while a patient there.

—Howard Hill. 23

IN MEMORIAM

PURCELL. — In memory of Eddie Purcell who passed away June 5, 1952.

In life loved, in death remembered.
Sadly missed, remembered by brain; man Graham and family. 23

PURCELL. — In memory of Edwin (Ed.) Purcell, who was killed accidentally on June 5th, 1952.

Sweet thoughts of memories fill my heart
As he bade his last good-bye,
He left us with a smile
To a distant land we know not why.
He little thought when leaving home,
That he would never return.
That he in death no more would sleep
Within the old church urn.
Dear Ed, we think of you today,
We did not see him die,
But laid you in the cold grave
And never said good-bye.
Remembered and remembered by wife Leona and children Sharon and Wayne.

FANCY LOOT

VANCOUVER (CP)—Thieves who took about $1,500 worth of loot from a show equipment store-room here took only a dozen or so white merry-go-round horses, each worth $30, and three larger ones worth $200 apiece. The stolen goods included many articles used as carnival prizes.

HOUBIGANT
SUMMER COLOGNE
in
● LaBelle Saison
● Country Club
Exquisite Summer Odors
1.95
LATTIMER'S
DRUG STORE
Phone 876 We Deliver

Be Careful of That
FIRST SUNBURN
use
COPPER TONE
It Stops the Burn. Gives You a Beautiful Tan!
LIQUID or CREAM
1.50
DOLAN
THE DRUGGIST
Phone 128 Home Delivery

SECURITY MARKETS

Quotations furnished by RIGGAR & CRAWFORD
Belleville Office — Phone 3180 and 3181
Members Toronto Stock Exchange

INDUSTRIALS

Alcohol 13 ¾
Algoma 94 ¾
Aluminium 43½
Atlas Steel 17½
Bell Telephone 38½
Brazilian Tract. 10¼
B. A. Oil 19½
Can. Canners 30¼
Canada Cement 34¼
Canada Steamship 78½
Can. Cement 38¼
Can. Car and F. 17½
Can. Oil 13½
C.P.R. 39
Cockshutt Plow 13½
Cons. M. and S. 34½
Ctfs. Breweries 18¾
Corby's A 45
Corby's B 37½
Consumers Gas 24½
Dom. Foundries 13
Dom. Steel 13¾
Dom. Stores 14¼
Dom. Tar 8¼
Dom. Bridge 74¾
Ford A. 61½
Gen. Dynamics 36
Great Lakes 9¾
Imperial Oil 30
Imperial Tobacco 10¼
Ind. Acceptance 31½
Inter. Petroleum 36¼
Inter. Nickel 40¾
Interpr. Pipl. 21¾
Inter. Steel 17
Massey Harris 8¾
McColl Frontenac 39¾
Powell River 21¼
Steel of Canada 21¼
Trans. Mt. Pipl. 34¼
Traders Finance 38¾
Walkers 24¼

Untied Steel 38¼

MINES AND OILS

Alex 137
Anacon Lead 4.60
Anglo. Can. Oil 620
Ascot Metals 90
Preisher 674
Bailey Selk. 560
Calmet 126
Calvan Cons. 985
Chimo 300
Cons. Allenbee 70
Cal. and Eden. 11
Del Rio 260
Devon Leduc 215
Donna Lee 11
Donalda 71
Duvex 36
East Metals 143
East Malartic 220
East Sullivan 453
Falconbridge 35½
Fargo 44
Frobisher 69
Chest Yellowknife 360
Gof's Lake 92
Golden Man. 225
Gunnar 948
Hollinger 13½
Home Oil 800
Hud. Bay M and S 46
Ity Charger 1274
Inspiration 300
Kerr Addison 1978
Labrador 305
Lk. Dufault 90
Lake Shore 700
Mackeno 20
McLeod Cock. 348
Marigold 68
McIntyre 60
Malartic Gold 158
New Dalhi 93
Nesbitt Labine 220
New Larder "U" 102
Normetal 370
Normda 66 1-4
O'Brien 86
Okalta 280
Ont. Pyrites 125
Petrol Oil and Gas 52
Pacific Pet. 11
Quebec Copper 68
Quemont 17 1-3
Radiore 51
Rix 222
Scurry Oils 200
Stanwell 190
Sherritt Gordon 445
Sharp Lake 630
Sylvanite, 138
Trans Era 101
Triad Oil 234
Tungsten 54
United Asbestos 365
United Oils 106
Vauhaus 19
Walte Amulet 10 1-4
Yorks Yellowknife 7

PRODUCE MARKET

TORONTO (CP) — Churning cream and butter print prices were unchanged here today.

Sales were firm at the egg market. Quotations for graded eggs in three cases: A large 36; A medium 33; A small 47; grade B 46; grade C 42. Wholesale to retail: A large 51; A medium 46; A small 41; grade B 34; grade C 47.

Butter sales: First grade tenderable 38; non-tenderable 36½-37; second grade 38; western 38.

CANADIAN BONDS

GOVERNMENT BONDS
(By the Investment Dealers' Association of Canada)
JUNE 3, 1953

	Bid	Asked
Govt. of Canada 2s	100.60	101.15
Dec. 1, 1954	99.85	99.95
July 1, 1956	96.45	97.20
Mar 1, 1957/52	100.10	100.45
May 1, 1954/53	99.15	99.35
Dec. 1, 1953/52	99.75	99.90
Dec. 1, 1955/53	98.25	98.50
June 1, 1957/52	96.35	97.00
Oct. 1, 1958/53	95.15	95.50
Oct. 1, 1959/53	93.35	93.75
Sept. 1, 1961/53	91.50	92.00
June 15, 1962/53	91.25	91.75
June 15, 1967/52	88.75	89.25
June 15, 1970/52	87.75	88.25
June 15, 1972/52	87.50	88.00
Prov. and Prov. Guaranteed		
Oct., Nov. 15, 1967/60	94.00	94.50
Nov. 15, 1955/53	99.75	99.90
Oct. May 1, 1956	97.60	98.00
Nov. 15, 1956/53	98.00	98.25
Nov. 15, 1957/53	97.00	97.50
Oct. Nov. 15, 1964/57	89.50	111.00
Nov. 15, 1967	111.00	111.50

Churches Hold Coronation Services

Madoc — On Sunday special Coronation services were held in Trinity United Church. The order of service issued by the United Church of Canada was used throughout with extra musical number by the choirs. "All Hail the Queen" by Healey Willan, was sung by the church choir, under the baton of Ashley at the organ. The male quartet, Messrs Hughes, Brintnell, Wigle and Aylesworth, sang "Queen Elizabeth of England" and the junior choir sang "God Bless Our Empire." Rev. J. F. Lane spoke on the "Originality of the Coronation." The floral decorations were blue and gold with baskets of red, white and blue flowers.

On Sunday evening a special service was held in St. Peter's Church with the Rev. M. W. Hesketh conducting the service. He chose as his theme, "The Qualification of a Good Woman" from the Bible story and comparing the life of the gracious Queen. The choir sang an anthem, "The Beautiful Story," and Mrs. Hubert Bush solo, "Evening Prayer," accompanied by Ronnie Robertson. Floral decorations were carried out in the national colors, blue and gold and red, white and blue.

St. John's Anglican Church held a service in the morning on Coronation Day, with the Rev. T. Harvey Good, rector, in charge. Special prayers for the Queen were used and a worthwhile sermon was delivered by the rector.

NO WASTE

LONDON (Reuters)—Nearly all of the lumber used in the stands along the Coronation route will be returned to builders for use in the British housing program, a government spokesman said Thursday. More than 200,000 cubic feet of lumber will be used in the 75 government stands.

ISLAND LINK

SUMMERSIDE, P.E.I. (CP)—For the first time, telephone communication has been established with Lennox Island. Indian reservation on Richmond Bay. About 2,000 feet of submarine cable was laid across Richmond Bay for telephones at the Indian agent's office, the Indian day school and the residence of the chaplain of the Micmacs.

I. A. McGaughey, Elected President Liberal Assoc.

Representation from every polling subdivision in South Hastings was present last evening in the club rooms on Front street, when the annual meeting of the South Hastings Liberal Association was held with Irving A. McGaughey of Trenton, presiding.

Mr. McGaughey after giving a resume of the past year's activities, called upon Aid. Claude Tice to conduct the election of officers and upon a motion from the floor, it was unanimously decided to re-elect the entire slate, which included, President, I. A. McGaughey, Trenton, 1st vice-president, George Jordan, Hungerford, 2nd vice-president, Dr. D. C. McVicker, Deseronto, 3rd woman president, Mrs. H. McCabe, Belleville, 2nd woman president, Mrs. Ben Burley, Belleville and secretary-treasurer, Mrs. Alex. Wilson, Trenton.

Regrets were given by the various subdivisions in the riding and all showed a lively interest and all well organized for the coming federal election. A committee of Harold Ellis, E. R. Follwell Martin Doyle, Mrs. Morris Sickle, Mrs. J. Goodfellow, Mrs. Phillip Flagg, Gerald Weaver, Mrs. Herbert McCabe, Dr. D. C. McVicker, Stanley Bush, Arthur Vermilyea and Edward Cooke, appointed for the promotion of the Liberal convention to be held in the Collegiate on Wednesday, June 17th at which time, Hon. Lester B. Pearson will be the principal speaker. It stated that plans were progressing smoothly and it was expected the largest rally of the Liberals will take place at this meeting.

Short Addresses Given

Short addresses were given by those workers, who have the task of organizing the riding in hand, and all expressed optimism in the final result. Frank S. Follwell, sitting member for South Hastings, in a resume of the work to be accomplished before the setting of the election date and stated that the work was further progressed, than at the same time of the last election.

A. B. Collins, Q.C. expressed the opinion that the Liberals would go on the march to victory with Louis and Frank.

Exmmerators, Deputy Returning officers, poll clerks and constables have nearly all been selected and when the list is complete, will be handed to Clerk Rasbotte, Returning Officer for the riding for his checking and appointment. It was announced at the meeting that the Central Ontario Liberal Association would meet in Peterborough on June 20th at which time officers would be elected.

Mr. Follwell told the gathering that the Liberal government had let the farmers down badly with respect to the cheese industry by not guaranteeing the six cents a pound so that a floor price of 30 cents a pound for cheddar cheese could be assured." When the Ontario government promised to go along with the Federal government on the floor price, the Ottawa government went alone and guaranteed the price of 30 cents on only 2,500,500 pounds of last year's make at the same price. The result has been the resignation of James Gardiner, Minister of Agriculture and many of the members of the government, who are vitally interested in the dairying industry. "I think history will prove that J. G. Gardiner is the best friend the farmers of Canada ever had," said the speaker.

Mr. George Pound, a recent arrival from Western Canada, was introduced and assured his hearers that the Prairies would be in the forefront of the coming Liberal government in Canada.

Two Liberals were elected, "Man in the Peace Tower" and the "St. Laurent Story" and were much appreciated.

ROUGH VISITOR

KITCHENER, Ont. (CP)—William Garland of Pinkerton near here thought a tornado had damaged his farm when a cow, covered tracks of a bear, which had wrecked one hive and destroyed another, leaving a trail of honeycombs leading to the Grenock swamp.

CHECKS ARRESTED

WALDHASSEN, Germany (AP)—Six Czechs arrested after breaking across the border into West Germany Thursday were under suspicion of spying, West German border police reported. The four women and two men carried forged German identity cards and large amounts of German money.

Cholera Area May be Trimmed In Few Days

OTTAWA (CP)—The huge 50,000-square-mile hog cholera quarantine area in southwestern Ontario may be trimmed within a few days, despite the infection's mounting toll in dead hogs and money loss.

Dr. Thomas Childs, veterinary director-general, announced in an interview Thursday that the virus disease is being contained in a well-defined area. He said he will make a decision on a reduction of the quarantine area "in the next few days."

Just how the area will be reduced was not made clear, but officials emphasized no outbreak have been reported in the eastern counties such as Durham, Ontario, Northumberland and Peterborough or the district of Muskoka.

These may be excluded from the quarantine which currently embraces 29 counties and Muskoka. Persons moving from out of the quarantine area without permission face possible fine and imprisonment.

Meanwhile, the infection in the last few days has spread to 12 from eight counties. Three new cases were reported Thursday making a total of 37 farms infected by the disease.

A total of 2,227 hogs have died or been destroyed since the outbreak first was reported on May 15.

MARKS 100TH BIRTHDAY

CALGARY (CP)—Never a day's sickness is the proud boast of Mrs. Calgary Gibbons, Tom Reynolds, who celebrated his 100th birthday Thursday. Hailing from an old English family noted for its longevity, Mr. Reynolds had a sister who died last year in Ontario at the age of 105 after a fall downstairs. He was born in Toronto, Ont.

NO SPOONS

OWEN SOUND, Ont. (CP)—Babies born on Coronation Day received a silver spoon from Governor-general Vincent Massey, but that was one day no babies were born at the Meaford, Ont., Marine Hospital here. In the previous month 77 babies were born there.

Prime Minister Heard in London

LONDON (CP)—Prime Minister St. Laurent said today the cold war could be ended if there were enough voluntary societies such as the English-Speaking Union.

The prime minister, in an address prepared for a luncheon of the union, said such societies, dedicated to creating better international understanding, help "create the understanding we can another's points of view."

"It is the union's program of welcoming and assisting unofficial visitors, of establishing scholarships for foreign students, of exchanging ideas through the interchange of students, of teachers and of books, were emulated behind the Iron Curtain, then I am confident it would not be many years before the cold war became just an unpleasant memory.

"The English-Speaking Union has done much to bring about greater understanding among the widespread English-speaking nations of the world, but this union and the many other voluntary associations for the promotion of good will in our free societies have done an even greater service in mankind by promoting the ideal of the fundamental equality of all branches of the human family."

Voices Disapproval

TORONTO (CP)—Lanark and Renfrew presbytery of the Presbyterian Church in Canada Thursday asked the church's general assembly to voice its disapproval of non - denominational community services.

A resolution of the presbytery said the assembly is guilty of the Canadian Council of Churches that "it will not and cannot condone the so-called ecumenical church movement."

Both churches were said to be springing up in new areas and urban districts. "They do not and cannot represent a community of Christian people of all denominations," the presbytery's statement said.

The church's total Canadian membership was reported at 179,948 for 1952, an increase of 1,206 over the previous year. There were elders in 1952 and the same number of ministers—715.

China Victim Of Flood, Famine Reports Show

By FRED HAMPSON

HONG KONG (AP)—China is locked again, victim of flood and famine.

News trickling from that communist citadel indicates the situation may be serious enough to influence Red views on a truce in Korea.

Chinese and North Koreans Armies must be fed if they are to fight. And by the Reds' own admission the food situation is growing more and more critical.

Although it's difficult to measure the extent of a natural disaster in Red China, it has dealt hard sifted through the wall of silence:

Almost every province is affected. The wheat crop, which mostly totals about 10 per cent of China's entire production, was nearly wiped out. Rice crops in the south and west have been heavily damaged by floods which have not subsided.

Other flooded areas have been reported in Kwangtung, Hunan, northern and Southwest provinces of South and west China. Reports say the Kwangtung floods are increasing.

The most revealing document is Premier Chou En-lai's "directive on production of more grain and the strengthening of famine relief work" issued May 24.

Chou says the main wheat provinces of Anhwei, Kiangsu, Honan, Shantung and Shansi all have been hit by cold and late frosts, insect pests and hail storms.

POLICE BLOTTER

A young Windsor boy and girl, aged 16 and 15 years respectively, had their travels interrupted by police yesterday when the couple were picked up and kept in police custody for the night while parents were being notified. Parents of the teen-agers said they would come to Belleville and take the youngsters home.

Earl Brown, R.R. 4, Belleville, reported the theft of his late model car. District police were notified but the vehicle has not been recovered to noon.

RIGGS MOTOR SALES
"BETTER VALUES"
In
USED TRUCKS
★
1942 Ford Chassis & Cab. 2-Ton
1945 Chevrolet Chassis & Cab, 3-ton
1946 Ford Chassis & Cab, 2-Ton
1947 Studebaker Chassis & Cab, 2-Ton
1947 Dodge Chassis & Cab, 3-Ton
★
—PANELS—
1947 Ford Panel
1947 Mercury Panel
1949 G.M.C. Panel
1949 Mercury Panel
★
—DUMP—
1946 International Dump
1947 Ford Dump
★
—TRACTOR—
1946 Reo Tractor
SEVERAL ½-TON TRUCKS. EXCELLENT CONDITION.
★
RIGGS MOTOR SALES
2 LOCATIONS
224 PINNACLE STREET MARKET SQUARE
"You Can Pay More But You Can't Buy Better"

A Sensational Offer in
TUDOR PLATE
53-PIECE SERVICE FOR 8
IN BEAUTIFUL ANTI-TARNISH CHEST
CONTENTS:
8 TEASPOONS
8 KNIVES
8 FORKS
2 TABLESPOONS
1 BUTTER KNIFE
8 DESSERT SPOONS
8 SALAD FORKS
8 5 O'CLOCKS
1 COLD MEAT FORK
1 SUGAR SPOON
*PLATE MARK
PLUS ALL THIS EXTRA FREE!
1 ICE CREAM SPOON
1 PIE SERVER PLATED
TOTAL VALUE $75.45
ONLY $59.95
YOU SAVE $15.50
CHOICE OF THREE LOVELY PATTERNS
5.95 Down — 1.00 Weekly
RONALD-KEEL
Jeweller
296 FRONT ST. AT VICTORIA AVE. PHONE 635

Fred Lewis "SEZ"...
"OF ALL THINGS YOU WEAR, YOUR EXPRESSION IS THE MOST IMPORTANT"
We carry a wide assortment of . . .
PAINTS, ENAMELS, BRUSHES, VARNISHES, etc.
Everything for that paint job inside or out.
PAINTS AND ENAMELS from $1.00 a quart up.
GIFTS, TOYS, CHINA, KING O' PINE.
FRED LEWIS INDUSTRIES LTD.
340 Front St. Phone 4980
Opposite Bells and McCarthy Theatres.
We Deliver

Lasting Beauty for Your Home
with
Lowe Brothers HIGH STANDARD HOUSE PAINT
For the first coat use Lowe Brothers "250 Primer White". This forms an all-covering elastic film, a perfect and uniform foundation for the second coat, Lowe Brothers High Standard House Paint. This 2-coat treatment gives maximum coverage, long-lasting beauty and protection.
Gals. $7.45 Qts. $2.30
Lowe Brothers FLOOR ENAMEL Interior and Exterior
Specially formulated for extra toughness. Covers quickly as well as wood. Right colors. For indoor and outdoor use. Price Gallons 8.25 Quarts 2.25; ½-pints 80c.
KEM-CRAFT BRUSHES
are easier to work with, do a better job. They won't shed onto a wet surface, carry more paint and wear longer.
"ON THE MARKET SQUARE"
QUINTE
PAINT AND WALL PAPER
18 McANNANY STREET BELLEVILLE PHONE 313

THE ONTARIO INTELLIGENCER
Published Daily by
Ontario Established 1861 — Intelligencer 1927
THE CORPORATION OF THE BOROUGH OF BELLEVILLE
Belleville, Ontario, Canada

Subscription Rates:
By carrier in Belleville: 25 cents per week.
By mail in Canada: $9.00 per year; $4.75 for six months; $2.50 for 3 months.
Elsewhere in U.S.A.: $12.00 per year.
Members of The Canadian Daily Newspaper Association; Member of The Canadian Press; Member of the Audit Bureau of Circulations.

A TIME FOR SAYING THANKS

There is one thought which persists with us, and has been with us, since the days were being counted before the Coronation. The dictionary draws a fine distinction between the words, expectation and anticipation. In the first instance it is to wonder; in the second it is to be prepared for.

When we think of the many untoward events which might have happened to mar and upset this tremendous event—and which did not happen—perhaps we might give thanks.

It is our thought that the prayerful thoughts of so many people were directed upon this historic incident that nothing could have occurred to mar it. Perhaps we do incline ourselves in prayer, but it is the single and only thing that a simple person can do. God has bestowed upon us as our own inviolable, irrevocable estate.

It probably does not matter how each in our own way do our praying, but we all do. In the Second World War, someone was quoted as saying that "there are no atheists in foxholes." There must come a time in the lives of all men when the vital truth of this is borne home to them.

Man's extremity is God's opportunity.

These were not extreme circumstances in which we found ourselves this week and upon this memorable occasion. But it was a time when people must have been put to prayer. It was as though our first daughter were to be married and we wondered about all the incidentals, but supposed and, perhaps unconsciously, in our minds was the thought that the groom might not appear.

Whatever it was, whatever in your own way you prefer to describe it, our prayers were answered. Nothing was amiss. It was a fair day in the history of our people.

Perhaps the General Synod of the Church of England in Canada will be moved to couch in appropriate terms a prayer of thanksgiving oft on occasion such as this. This ascension of Elizabeth II has been a great thing in British history. It has lent a greater thing to the lives of us who were to participate in its occurrence, both close at hand and across the sea.

In Short Ode Arthur, by Tennyson, there were some immortal lines written:

"More things are wrought by prayer
"Than this world dreams of . . ."

WE ARE ENTITLED TO RECALL

It will be left with the historians of another time to recall what significance the dawn of the second Elizabethan era had upon the course of history. It gratifies us to think that it will be of more than ordinary importance.

Because we are a race of people given to romance and fancy, and are quickly caught and seized by the spectacle itself, we are probably inclined to expect too much. Nevertheless we are entitled to recall some of the things which have gone before us.

We are entitled to recall that one of the great incidents of the first Elizabethan era was when Her Queen herself, mounted on a stately charger addressed the troops massed on a hill at Tilbury Church on the coast of England when the approach of the Spanish Armada had become known and invasion of the island was imminent. That was 350 years ago, and, of course, the invasion did not occur.

But at that time, from the saddle, Elizabeth I addressed her men of arms in these stirring words:

"Let tyrants fear . . .

"I have by so often behaved myself that under God I have placed my chiefest strength and safeguard in the loyal hearts and goodwill of my subjects; and I, therefore, have come amongst you, as you see, at this time, not for my recreation and disport, but being resolved in the midst and heat of battle to live or die amongst you all—to lay down for my God, and for my kingdom, and for my people, my honor and my blood even in the dust.

"I know I have the body of a weak, feeble woman but I have the heart of a king—and of a king of England, too!"

This was from the daughter of Henry VIII and Anne Boleyn. It was not by accident that she had inherited instincts such as these. She had seen her own mother walk proudly to the gallows in the Tower on the order of a capricious father. She was of sterner stuff. Some historians ascribe her success to a rare capacity for discrimination, discernment, compromise and exceptional advice from her ministers. Nevertheless, it was a time of great and progressive strides for her country and her people.

In arms, in politics and diplomacy, the first Elizabethan era provided a singular chapter of British history. But it was a little more than the golden age of English literature.

If all else could be forgotten it would be remembered as the age of Spenser and Shakespeare, not to mention a host of minor men of letters. The naval achievements of Drake and Frobisher and the discoveries of Raleigh concurred to do it honor.

And how highly important it is to recall that though she was haughty and imperious to the Commons of that day, she knew both when and how to yield. She studied the temper of the people with rare sagacity and she may fairly be said to be the first constitutional monarch of Britain.

JUST FOLKS

By EDGAR A. GUEST

(Copyright, 1953, Edgar A. Guest)

SAFETY HOLIDAY

I wonder what would happen if we set aside a day
When no one ran the traffic rules or signals to obey?
A single day for drivers all, the skillful and unskilled,
To race the streets without restraint. How many would be killed?

No traffic officers to check the reckless drivers' speed?
More ambulances than we own that day we'd surely need.

If only for a single day the rules were put aside,
However far, I had to go, I'd neither walk than ride.

Unless I knew the traffic laws each day would be obeyed
By most of us, to drive my car a mile I'd be afraid.

Suppose for just a single day we hid the traffic signs,
For double parking anywhere no tickets and no fines,

OFF THE RECORD

By Ed Reed

"I'm not saying you're cheap but why do we always have to meet inside a movie?"

LOOKING BACKWARDS

GLEANINGS FROM OUR FYLES OF BYGONE DAYS

20 YEARS AGO

June 5, 1933

The thermometer registered 92 degrees Fahrenheit—it sure was hot.

Two thousand boxes of cheese were shipped from here today to Montreal on the Glen Allan.

Several tourists spent the week-end at the local tourist camp on Dundas street.

Mr. John Crosier was home from Oshawa to spend the week-end.

Miss Freda Collins has returned home after spending two weeks in Toronto.

Creek, Manitoba, is visiting her Mrs. Arnold Simmons and Mrs. parents, Mr. and Mrs. Jack Ray, at Zion.

Mr. and Mrs. Percy Mott of Avondale, Trent Road, celebrated the 25th anniversary of their wedding and entertained about 35 of their friends at their home on Friday evening. They received a beautiful silver tea service and other lovely gifts in silver.

30 YEARS AGO

June 5, 1923

Here is an interesting item from our file copy at this time away back in the year 1873: "The midnight express from the west on Saturday was delayed at the iron bridge here. It was then thought thinking that the train had arrived at the station, stepped down the car and fell through an opening in the bridge into the water of the river. Luckily there was a boom stretched across the stream to which he managed to cling until rescued by railway men who were still in a canoe after him. His injuries were slight."

Here is another item from away back in 1873 that will be of use to have a dog by-law which shall compel all owners of dogs to muzzle them and obtain a numbered tag to sustain the dog. The next step would bring about the doing away with a large number of dogs which roam the streets at night and with their sharp barking keep citizens awake."

Of the sixty-five orphaned children who arrived at the Hazelbrae Farm Home for Girls in England on Sunday, all but eleven of them have been placed or homed throughout the district. The children range in age from ten years to seventeen years. Thirteen of the number are girls.

40 YEARS AGO

June 5, 1913

Mr. Robert Cooke, M.P.P., Rawdon, was in town today.

A Long Motor Ride: Mr. and Mrs. D. H. Morrison and Mr. and Mrs. N. Sine of Hancroft, motored from that village to this city on Tuesday. Mr. Morrison, who is the reeve of the village, is here to attend the meeting of the county council.

Mr. and Mrs. John Grey have returned to Kingston after visiting the latter's brother, Mr. T. McCarthy, and family here.

Mr. and Mrs. Wilson of Kings ton have returned home after visiting Mr. and Mrs. Wheeler, James street.

Mr. John Elliott is in Toronto to attend the convocation at Toronto University.

50 YEARS AGO

June 5, 1903

A meeting of the members of the drum and bugle band in connection with the 15th Battalion, A.I.C., was held last evening and the following officers were elected: President, Clifford Walker, secretary-treasurer, Charles Symons; bugle major, Marshall Gerow. The band will practice for the present in a room over Lewis' hardware store.

Mrs. R. Reid has arrived home from New York City where she visited friends.

Mr. C. W. Turner, wife and family of Campbellford, Ont., here today for a cruise on Mr. Turners' handsome yacht.

Dr. and Mrs. Peake left today for Calgary, Alberta, where they will reside.

Mr. and Mrs. D. B. Bowerman of Bloomfield were in town today.

Mr. E. O. Butler of Brighton was in town today.

The Price Counts

(Financial Post)

Bewailing Britains turndown of the new International Wheat Agreement, a western writer certainly lets the cat out of the bag when he quotes a "veterans farm leader" as following:

"What are they quibbling about anyway? What difference does the price make they haven't paid for any of our wheat themselves. They paid for some of it out of an interest free loan they got from us, they paid for some of it out of a special grant we made to them after the war. In the last two years, they've bought our wheat with money provided by the taxpayers of the United States."

That is blunt, but it is true, although our indignant spokesman might also have added that it was the Canadian taxpayer who provided the loans and grants mentioned. But this is exactly the reason why Britain refused to renew the wheat agreement last month. She doesn't want to continue accepting charity. She thinks North America and paying artificial prices for wheat, and, furthermore, she doesn't think it will be necessary. If Canada and the United States farmers will sell wheat except through their government agencies then Britain will buy wheat producers which will be glad to do so.

The plain truth is that in many farm and other products, Canada and the United States have been selves out of world markets. They have done this through the realistic government supporting prices and other subsidies paid by the taxpayer.

Marketing would be sounder and stronger if we took a little less for our products and kept in our own pockets the money we now paying out in subsidies via the tax collector.

Swimming Holes

(Windsor Daily Star)

This is the time of the year when swimming holes throughout the Province are finding themselves frequented. But as yet the water they contain will be rather chilly, feel-wise, by fresh water springs. It is in the heat of Summer they are most appreciated without being unduly chilly.

There is fortunately in the number of its small streams, which, here and there, provide swimming holes. It is fortunate because of lack of conservation, that many of them dry up to a mere trickle in July and August.

Much that is romantic has been written about the pleasures of skimming holes, but all of them, however, are the most desirable during the hot weather. There is no assurance the water in some is sufficiently clean and healthy, being not anchorless, the rocky bottoms having deep holes in which the unwary or inexpert swimmer can get into trouble.

Nevertheless, the swimming hole could provide one of the sur joyments of country life. Some are needed enough that a boy can take a dip without enumerance of a bathing suit.

But swimming holes are not always the prerogative of boys. There are plenty of swimming holes who first learned to swim in the picturesque, if cold, creek or little river which runs through the farm on which they were born.

Styles In Ties

(Sudbury Daily Star)

The Defence Department at Ottawa is back in the tie business! Two new olive drab ties are being worn by the regular army to replace the present black cotton tie.

It is not so long ago that Ottawa was criticized for buying 1,- 000,000 ties, and there was a feeling outside of Ottawa that the government could be more carefull in future in handing out its neckties contracts.

We don't know why and wherefore the decision was reached by Ottawa to change the color of the Army ties. The black ties always looked rather incongruous against the khaki background.

Must be that the Defence Department wants to try out somenew camouflage in dress so that the taxpayers will have to look twice to see if the private is properly dressed on parade.

Which prompts the thought, that an olive drab tie could be as well camouflaged. It is unlikely to be seen, anyway, and the taxpayers will be saved the expense of their purchase and Ottawa are dfrom criticism of extravagance.

How to be Unhappy

(Sault Ste. Marie Star)

One sure way to become unhappy is to be envious of your time to pleasing yourself.

Canada To Her Queen

Queen of our hearts and of our realm.
This day we pledge to thee
The hearts of a people's love,
A nation's fealty.

From fervent hearts our prayers ascend
To Heaven for aid divine,
More precious far from jewels rare,
And red gold from the mine;

That, under God, thy reign may be
Long happy years of life to thee
And to thy gracious Consort dear,
A symbol for the world to see,
Of honor, justice, unity
And peace with all mankind.

And, to the last succeeding age,
May history's Muse recall
Thy name upon her storied page
Elizabeth, friend of all!

—By Sir Thomas White in the Toronto Globe and Mail.

Birds And Cats

(Windsor Star)

Cats supposedly mean death to birds but actually most birds are not destroyed by a wind the felines.

And, in contests between cat and bird, it isn't always the bird which comes out second best. That was demonstrated at a Windsor home the other evening.

The big fat Persian was lolling in the warm sunshine. Attention of people in the house was attracted by the screaming of a jay. They looked out and witnessed a cat-and-bird battle.

The bird, possibly possessing a nest nearby, was irate and trying to scare the cat off by swooping and dive-bombing. The bird would swoop closer and closer.

Suddenly, coming in from behind, the jay gave the cat's ear a swipe. The cat became alert and followed the flight of the jay closely. A second time the bird it made a swipe at the bird with its paw, but missed as the bird was outside of its reach.

Three times, however, the jay came swooping in from behind and swiped the cat on the back of the head and escaped unscathed. Finally the cat gave up, bowed off the yard, and lay down beside it on the floor. The jay could not get a clear swoop at it there, and, evidently content at having chased the cat off the yard, the bird went about his business.

Cabinet Shuffle?

(Montreal Gazette)

Rumor has it that a Cabinet shuffle is likely to take place before long. This is only natural and probable and we are prepared to go with it. But there is one thing that we hope will not be overlooked when the shuffle takes place, there will be no shuffling out of the Cabinet of Louis St. Laurent.

No one expects that the appointments will be entirely free of party separated from political considerations, even though there have been some very commendable exceptions. But political considerations would seem to be among the sonable limitations, not only for decorum but in order that the administration of the legislative and judicial functions may be maintained.

It is, of course, unfortunate that those who make the laws should sit in judgment upon those charged to come before the courts. But it is drawing rather close to the line when a cabinet minister is called to close gaze in making the laws is also the judge who passes sentence upon them.

It may not, of course, be impossible for someone so appointed to separate his trends of thoughts and his attitudes, but it seems wise, for the sake of the prestige of the bench, that such appointments should be avoided as far as possible.

Judicial appointments are best made by persons who are not actually practising law, and in such cases should seek the respect and admiration of their colleagues for judicial capacity and promise.

Thoughtful of Wife

(Fort Arthur News-Record)

Picture in a metropolitan newspaper showing a husband and wife examining a new lawn mower and reading the plain guide evidently is wondering how his wife will be able to operate it.

How to Fight

(St. Louis Post-Dispatch)

Those who believe that American propaganda ought to match what is poured out by the Soviets say we must open fire with fire. Must we? The St. Louis fire department and other professionals in that line of work fight fire with water.

Personal Health Talks

By DR. WM. BRADY

HOW TO TELL WHETHER YOU ARE SUGAR FREE

DR. Brady

The best guide book for the diabetes patient, A Book for Us Diabetics, by Don H. Duffie, M.D., Central Lake, Michigan, is said in the foreword to be "a fifth edition:

"As to who h r e jf r e a s h l e for this book, Dr. Wm. Brady's medical colleague, a doctor has claimed he persuaded me to write it. That is true."

And I'm proud of it. Now I'd like to persuade every reader of this column who is diabetic or, as I say, training for diabetes, to buy, borrow or steal a copy of Dr. Duffie's guidebook and learn how to deal with diabetes or the tendency to develop the disease.

In A Book for Us Diabetics Dr. Duffie says anyone may make his own tests for urine sugar with Benedict's solution.

Benedict's solution is a standard reagent which any druggist can make in any desired quantity, or, says the economical Dr. Duffie, can buy as cheap, or less, as there is no mystery about it:

Dissolve three ounces of zalphofenic acid (phenate of soda) (3½ ounces of crystals) and 5 ounces potassium citrate in 30 ounces (3½ cups) of hot water. Dissolve one-half ounce copper sulfate in a quarter of 5 ounces (cupful) of water. Pour this, with stirring, into the dissolved citrate and carbonate and add enough water to make a quart. Label it Benedict's solution.

To make the regular sugar test, put about a teaspoonful of Benedict's solution in a test tube (a test tube will do if you haven't a test tube), add six drops of urine, shake and stand the test tube in a tin can of cold water where it may be safely boiled five minutes and set aside to cool. If it remains blue and clear, you are sugar-free. If it appears green, there is a good trace of sugar present. If it becomes yellow or brown or red, indicates more and more sugar. If the color settles to the bottom on standing, leaving the upper liquid colorless, we had better (1) report to your doctor immediately, (2) get back on the diet your doctor prescribed for you and-or (3) start taking or increasing your daily dose of insulin or protamine zinc insulin as the doctor deems best.

Dr. Duffie makes this Gaelic observation:

"Twenty drops of Benedict's solution with one drop of urine and a teaspoonful of sugar is the same except the cost."

TODAY'S TALK

By GEORGE MATTHEW ADAMS

NO

A friend of mine, who was strong on giving out printed mottos, once handed me one and said to hang it somewhere near my desk where visitors would quickly discover it. It looked like a nut or a cast was the one word—No.

I didn't make the use of that motto as suggested but I have been greatly influenced by it. I hung it upon the wall of my mind! It has saved me, many a time, from saying Yes, when that one might have caused me worry or regret. It's a fine word—that Yes—but No, but there is more evidence of character shown in the use of No. Yes can oil this machinery and perhaps more meaningful—word with a kindly smile or a genuine "Thank you," and you will have earned admiration by the act.

All through life we are influenced by decisions, and these two words, Yes and No, figure largely in all. We often say Yes when we really mean No, and we often say No when right amount of will to say that No. There may be evermore, however, some reason why we should not say No.

A friend of mine, who was strong on giving out printed mottos, once handed me one and said to hang it somewhere near my desk where visitors would quickly discover it. It looked like a nut or a cast was the one word—No.

I didn't make the use of that motto as suggested but I have been greatly influenced by it. I hung it upon the wall of my mind! It has saved me, many a time, from saying Yes, when that one might have caused me worry or regret. It's a fine word—that Yes—but No, but there is more evidence of character shown in the use of No. Yes can oil this machinery and perhaps more meaningful—word with a kindly smile or a genuine "Thank you," and you will have earned admiration by the act.

All through life we are influenced by decisions, and these two words, Yes and No, figure largely in all. We often say Yes when we really mean No, and we often say No when right amount of will to say that No. There may be evermore, however, some reason why we should not say No.

Now, Nothing is more discouraging than to have dealings with a person who is forever saying No to every proposition or suggestion made. The Scanning philosopher Grecian remarked in one of his short essays that "some men's No is thought more of than the Yes of others; for a gilded No is more satisfactory than a dry Yes."

Many a harmful habit is formed because of the ease with which it can be said at its inception.Many an alcoholic can testify to this fact. The first drink is the one that starts that is significant.

In both love and war these two small words—Yes and No—take the spotlight as the two protagonists, competing with Atlas, who had a world to shoulder!

THE PACKSACK

By GREGORY CLARK

The question of police using their revolvers is constantly being debated. If a criminal is shot dead, the shoots an intruder, he is arrested and subjected to a trial. Firearms are confined to a very special category in the field of human life. Because if a man crushes the skull of a burglar with a kitchen chair, it is doubtful if he will even be arrested.He would be lauded, then probably given a job in the entire community's hearty applause.

Some years ago, when I was a police reporter, there was an elderly gentleman who, one evening from his kitchen with a fresh cup of coffee, saw a burglar in the act himself, came face to face with an armed burglar. The intruder, with handkerchief over his face, was pointing the pistol at the householder.

"Ah, wait till I put this down," said the citizen, raising his free hand over his head. He stepped towards the dining room table, which was about five feet closer to the burglar.And with a sudden swing, he brought the hot contents of the teacup right into the intruder's face.

He had shot the crook with buckshot, he couldn't have done a better job. With a wild scream, the burglar dropped his gun, covered his face and rushed from the room. Both eyes were scalded, he was subjected to a trial. Firearms are confined to a very special category in the field of human life. Because if a man crushes the skull of a burglar with a kitchen chair, it is doubtful if he will even be arrested.He would be lauded, then probably given a job in the entire community's hearty applause.

Some years ago, when I was a police reporter, there was an elderly gentleman who, one evening from his kitchen with a fresh cup of coffee, saw a burglar in the act himself, came face to face with an armed burglar. The intruder, with handkerchief over his face, was pointing the pistol at the householder.

"Ah, wait till I put this down," said the citizen, raising his free hand over his head. He stepped towards the dining room table, which was about five feet closer to the burglar.And with a sudden swing, he brought the hot contents of the teacup right into the intruder's face.

He had shot the crook with buckshot, he couldn't have done a

Strength for the Day

DR. EARL DOUGLASS

HONOR YOUR BODY

In reading the Bible, we very often miss the point that the body is the temple of the Holy Spirit in this life.

Oftentimes we get and hold firm to the idea that the body is the enemy of the soul. We quote the statement, "The flesh lusteth against the spirit and the spirit against the flesh," and conclude that the body is bad—the enemy of the soul.

The body is sometimes indeed the enemy of the soul—very often in fact—but it is not intended so to be.The Bible tells us that the body is the temple of the Holy Spirit. Jesus was raised from the grave with the same body in which he had suffered, and the Bible unmistakably seems to teach that the bodies of the faithful when they arose from the grave was not forever to be discarded but transformed into heaven.

Someone has called Christianity not the religion of the spirit but the religion of the body. If we greatly the teachings of the Old Testament in their fullness, we come to see the body as a divine instrument—something beloved and honored of God, the temple of his indwelling Spirit, and the promise of a general resurrection of the body in which the promises of eternal life will be fulfilled in an amazing and overwhelming fashion.

Body and soul together! These make up life. Honor your body.

Odds Are Incalculable

(Winnipeg Free Press)

It was barrack room gossip both in the First World War and the Second World War that a citizenry facing enemy fire was in danger of having an enemy bullet enter the muzzle of his rifle and cause an explosion.

For the most part these stories have never been believed. But the museum of the School of Infantry at Hythe, England, has now placed on exhibition a rifle which actually was penetrated in this way. The barrel of the rifle is shown to be intact, with slight damage only to the top of the projecting circle of its mouth.

The two bullets never met in the barrel, the British bullet being halted and its propellant gases blowing out the muzzle. The odds against this happening are incalculable. But there is the proof.

More Confusing

(Toronto Star)

When the custom of bridesmaids originated they were dressed in identical costumes to that of the bride supposedly to confuse evil spirits which threatened harm to the latter. Today the groom may confuse the bride's mother when they all disagree on the color, style, etc., of their gowns.

SCOTT'S SCRAP BOOK

By R. J. SCOTT

In and Around Middleton Park

Trenton

By NORMA LEE
PHONE TRENTON 3134

Two One-Act Plays Well Received by Large Audiences

The curtain closed, last night, on the final and successful performance of the RCAF Women's Auxiliary Arts and Crafts drama productions, "So Wonderful! (In White)", and the "Voice of the People".

Eight housewives, two airmen, and a Training Command stenographer proved to the two-night audience of 1,000 people that their two months of rehearsals were serious business. The two flawless performances drew laughter and tears from a receptive group of theatregoers in both and around Middleton Park.

"Voice of the People" took place in the kitchen of Dorothy Barton's house. The small cast of four smoothed through a perfect play with perfect timing and excellent voice work.

When the curtain opened, Sam North, played by LAC Lance Bulfitt, was repairing a badly smoking stove in one corner of the kitchen, while Mrs. Barton, played by Mrs. N. A. Rhamey, was busy dusting the furniture. They carry on a humorous conversation which sets the tone of the entire play, and is interrupted by the entrance of Shorty, played by Sgt. Ken Wiley, also of the Middleton Park's housewives, Mrs. D. Wiley. Shorty appeared as Wally, the Morton's teen-age daughter.

An all-female cast of seven starred in "So Wonderful! (In White)". The scene was set in the common room of the school for nurses in a metropolitan hospital and the story revolved around Janey Hall, excellently played by Mrs. Ross Reid. Lonely and bewildered Janey was unable to find her way in life and ended her miserable existence by jumping from the fifth floor of the hospital's fire escape. Mrs. Reid acted the difficult part very well.

Mrs. R. F. Murray, as Margaret Chapman, an undergraduate nurse, gave a realistic performance of a young girl whose ideals had been smashed by the cunning and scheming of a classmate, Eleanor de Witt, played by Mrs. J. L. Le Brash.

They were supported by an excellent group of amateur actresses. Superintendent Miss Kerr, the delightful portrayal of Ginny Brash, twenty - year - old undergraduate FH-LL J. F. Robertson; make-up by Mrs. R. Thompson, wardrobe by Mrs. A. M. Halkett; business management by Mrs. J. F. Robertson; and publicity by Mrs. A. M. Halkett and Mrs. H. A. Stratton.

Legal Actions Filed as B.C. Election Campaign Gets Hot

VANCOUVER (CP)—The launching of two legal actions involving alleged libel has been announced in British Columbia's bitter provincial election campaign.

And Premier Bennett told an election meeting Saturday night he believes there will be criminal libel suits "because I have the attorney-general himself" in connection with statements made by the Independent candidate involved in the other two actions.

The Independent candidate is Dr. H. Kemp, running in Vancouver-West Gray riding in the June 9 election. He is being sued by John Perdue, president of the B. C. Social Credit League, and, in turn, has announced he will sue Mr. Perdue.

The hectic series of charges and counter-charges began a week ago when Mr. Kemp said at an election meeting that Mr. Perdue "has been convicted on more than one occasion of obtaining money under false pretenses and similar crimes in Vancouver."

Mr. Perdue has obtained a writ in the B. C. Supreme Court seeking unstated damages from Dr. Kemp for alleged slander and libel. The doctor followed up at a meeting Thursday night by announcing he is suing Mr. Perdue for "declaration of character and libel." Mr. Kemp said he, too, has obtained a writ.

The Social Credit premier's reply that the attorney-general may step into the case was made during a speech at Rutland in the provincial election.

Dr. Kemp said he was basing his suit on remarks made by the Social Credit candidate during the recent election candidate, when he spoke in reply to the criminal-record allegations.

Mr. Perdue asserted that it appeared that the Liberal party was in the background of what he said was a smear campaign by the Independent candidate and said Dr. Kemp launched his attack after the government rejected his $35-a-day job.

In answer to the criminal record charge, Mr. Perdue said: "Certainly mistake" 25 years ago which landed him in jail.

Seeking a job, he had "book-lobby" and "certificate obtained from Sir Lord Beaverbrook. He received $50 in advance for expense money.

Later, he said, he was charged with obtaining $50 under false pretences and was sentenced to a prison term, but "I was released unconditionally after having served my full time."

"I have paid my debt to society."

Mr. Perdue also has been branded: "I am confident the people will place Christian principles before political expediency."

Following Mr. Perdue's comment that the criminal-record charge appeared part of the Liberal campaign, the B. C. Liberal Association released a statement which said:

"Such a deplorable attempt to clear himself of his own trouble by trying to plaster the name on the Liberal party is unworthy of an answer."

Mr. Perdue is the Social Credit candidate in Northern Okanagan-Revelstoke riding. In all, a record 229 candidates will be trying for seats next Tuesday.

The minority Social Credit government was in power only nine months, going down to defeat on a vote of confidence. Election date, the standing was: Social Credit 18, CCF 16, Liberal six, Progressive Conservative two, Labor one and two vacancies. Total 43.

Social Credit and Liberals have full slates of 48 candidates in the election. The CCF has 47, Progressive Conservatives 39, Christian Democrats 14, and the Labor-Progressive (Communist) party 26.

Bride-to-Be Used to Enjoy Work in Garden

FORT WILLIAM (CP) — The bride-to-be of British movie magnate Sir Alexander Korda used to enjoy working with a hoe in her family's market garden here, her friends said Thursday.

Alexa Boycun, 23-year-old daughter of Mr. and Mrs. Mike Boycun of Fort William, used to delight in working in the field in her bare feet alongside her mother.

Sir Alexander announced his forthcoming marriage to the Canadian girl during a party aboard his yacht on the French Riviera Wednesday.

Mike Boycun said he received a letter Wednesday from his daughter, who will be 24 July 28, in which she said she and Korda plan to be married. He said he thinks the 60-year-old Korda is "a little old" for her but Alexa "is grown up now and can do what she wants to."

Alexa was born Irene Boycun, only daughter of Mr. and Mrs. Boycun, Ukrainian immigrants. She did market gardening with her until a few years ago when she switched from music to the stage. She went to London in 1948.

For seven months she was an understudy for a revolving act with "Annie Get Your Gun" troupe and had bit parts with London Films.

NO DEFENCE

New York (AP)—Frank Erickson, once a kingpin bookmaker, has pleaded no defence to an income tax evasion charge, and is to be sentenced June 16. He could get up to five years in prison and a $10,000 fine. The 56-year-old Erickson, now serving a 12-to-18-month term in New Jersey for violating gambling laws, charged his plea from innocent to guilty avoiding $75,630 in taxes in 1942.

Senator Taft Wields Great Govt. Influence

By JACK BELL

WASHINGTON (AP) — Senator Robert A. Taft of Ohio is putting an indelible imprint on the Eisenhower administration.

The senator stood beaten last July when the Republican convention nominated Gen. Dwight D. Eisenhower. Now he is wielding more political influence in the new administration than any but the President himself.

And there are times when it seems to some politicians that Taft, more than Eisenhower, is turning the course of government away from the channel it followed for 20 years under Democratic control.

For where Eisenhower now is only gaining experience in office the hard - boiled, political maneuvering is an old story to Taft.

This legislative experience could help the senator in those times if the President and the second most powerful man in the Republican party pursue public differences which recently cropped up between them over Far Eastern policies.

Taft spoke for a weighty segment of the Republican party when he advocated that the President classed as a "go it alone" policy in Asia in the event of failure of negotiations in Korea.

In any open break with Taft, Eisenhower would lose part of his strong popularity to back his opponent. On the other hand, would have the advantage of a strong following in Congress.

Taft Vocal

Taft has yet to lose a major battle in the new Congress, although he has had to compromise on the votes of Democrats to bring victory for his side in most instances.

In the foreign policy field, it was Taft who first quietly to rest in the Senate foreign relations committee a resolution proposed by Eisenhower and drafted by State Secretary John Foster Dulles to recommend Russia for enslaving other peoples.

Taft was vocal in indicating he wanted nothing approving even by implication the Democratic policy by Franklin D. Roosevelt at the Yalta conference.

But if he balked the administration in this instance, Taft went along almost none of his colleagues among Senate Republicans to push through Eisenhower's nomination of Charles E. Bohlen as ambassador to Moscow.

Other Examples

Those who know him best say Taft has dedicated himself to making the Eisenhower administration in 20 years a success. But those same friends say he is not going to himself the definition of what he means by a success.

In this connection he regards as his political bible the agreement he and Eisenhower reached last September in New York. Time and again he cites this agreement, the cardinal point of which he said called for "restoration of a free economy."

Taft has mellowed a little, friends feel, since he freed himself from the strain of always running for president. He announced last July he never would again seek the office because he would be too old. He was 63 last September.

Production, Labor Income, Retail Trade Increase

OTTAWA (CP)—Canada's expanding economy took new strides in the first quarter of 1953, boosting production, labor income and retail trade.

Output, labor income and retail prices eased from their high 1952 levels, but labor income remained $829,000,000 a month in the first quarter of 1953, a jump of $77,000,000 over the 1952 period. Last year the bureau of statistics estimates this is a record figure for May.

Average weekly earnings rose to $56, up from $52.52 a year ago. The number of an expansion in industrial production and a bigger proportion in trade.

The bureau estimated that retail trade was the average of $624,000,000 worth of business a month in the first quarter, up from $771,000,000 in 1952.

The index for industrial production, based on 1935-39 equals 100, climbed to 247.9 in March from 222.2 a year earlier for the first quarter averaged 240.3, compared to 217.7 a year ago.

Four Destroyed

SIMCOE (CP)—First case of hog cholera in Norfolk county was dealt with swiftly, four infected hogs were destroyed.

A government veterinary inspector, W. B. Sweazey of Simcoe, said the four animals were destroyed Monday after he investigated the report that they were infected.

Separated by Red Tape

A former member of the Albanian underground, Anthony Coscian, 37, of Albany, N.Y., and his fiancee, who both aided in the daring rescue of six American airmen during World War II, were brought a step closer to each other with the introduction of a bill in U.S. Senate to grant him citizenship. Miss [illegible], resident since 1946, Coscian applied for his citizenship papers as a DP but was rejected in 1948. His fiancee, Maria Dushi, 28, a DP resident of Montreal, is currently seeking Canadian citizenship. The couple, who have not seen each other since 1944, are separated by the Canadian-American border. Coscian, as an alien, cannot visit Miss Dushi because under current law he would not be permitted to return to the U.S., once he left it. — Central Press Canadian.

PICTON

Building Fund For Hospital Shows Progress

Picton—The building fund of Prince Edward County Memorial Hospital for which $400,000 is sought from local residents, is receiving good support. The campaign was launched at the time of the Coronation ball. Yesterday, children of Picton public schools turned in $40 which was received as an offering at their Coronation program. The Blue Bird class of Cherry Valley church added $100. A total of one thousand dollars was received yesterday from the Picton Gazette Publishing Co. Ralph Dumpleton, associate minister of National Defense, who is a native of Picton, sent a cheque for $100 and a personal canvass during June is under way and early donations tend to make the canvassing committee confident that, with everyone cooperating, the drive will be a success and make a new hospital possible.

Dr. A. M. Breuls, Medical Officer of Health for Bellville and also serving as MOH for Prince Edward County on a part time basis, has commenced his new duties this week.

Prince Edward County has two new Queen's Counsel. They are Hugh Jackson of Picton and Allan Marvin of Wellington. Both received badges and scrolls at Coronation festivities.

Prince Edward County Holstein Breeders' club is planning its annual bus trip. This will be held on June 15 and 16 and will include a visit to McDonald College and famed Holstein farms in Quebec.

Members of Prince Edward Chamber of Commerce will be guests of Watertown Chamber of Commerce on June 24. The Watertown group visited Picton last year.

POLIO IN YUKON

DAWSON, Y.T. (CP)—An outbreak of polio that began at Whitehorse, about 230 miles southeast of here, has struck five times this month, Dr. John Barker, medical health officer for the Dawson area, said Thursday that there is one paralytic case and four non-paralytic. Seventy-five cases, including at least two definite cases, have been reported from Whitehorse Monday.

Canada Planning To Expand One Medical Unit

By BILL BOSS
Canadian Press Staff Writer

IN KOREA (CP)—Canada is planning to expand one of her medical units here into a Commonwealth division medical centre, The Canadian Press has learned.

The suggestion to expand the 25th Canada Field Dressing Station into the equivalent of a wartime casualty clearing station was put by Lt.-Gen. G. G. Simonds, chief of the Canadian general staff, during his recent tour of Canadian units in Korea and Japan.

Simonds is reported to have been impressed with the idea, which would result in manpower and financial savings, and to have undertaken to discuss it with the medical branch in Ottawa.

Officers here say they are optimistic of acceptance.

The plan will not increase Canada's commitment in the Far Eastern theatre. But it is hoped to get better value out of Canadian medical staff already here by bringing more to Korea from the Commonwealth General Hospital in Kure, Japan.

Under the plan the FDS nursing staff under Capt. (Matron) Elizabeth Fesse of Kingston, Ont., will be increased from 20 to six. Including herself, plus a physiotherapist.

The field surgical and field resuscitation teams will be doubled to four surgeons each, and it is hoped that Ottawa will authorize transfer of the Canadian medical now visits the FDS periodically.

Now commanded by Maj. Roland Cusack of Kelowna, B.C., the expanded unit would be a lieutenant-colonel's command.

By retaining more soldiers for treatment in the divisional area instead of sending them back to Kure, where on recovery they get lost in the red-tape of the reinforcement stream, the division will get more service from them. Soldiers treated here return to their units at least three weeks quicker.

Another scheme is the culmination of a policy launched by Col. G. L. Morgan Smith of Toronto and Barrie, Ont., while here as director of the division's medical services. Col. S. G. Mcdonnell of Victoria and Toronto, who last month succeeded Col. Morgan Smith, is developing the policy.

The system looks after soldiers from all divisional units, not only Canadians.

New Comet Jet Setting Record On Flight East

LONDON (CP)—The RCAF's second Comet jet transport took off from Canada on a training flight to the Far East—and broke the time for the trip, the record on an early leg of the journey.

The Comet took off just after midnight and some five hours later landed in Regreuth, Lebanon. The RCAF said in London it has been clocked for the time for the trip, four hours 50 minutes, is an unofficial record.

On the present training flight, the Comet will be flown to Canada to go into service. The first Comet, which has completed similar trials, is already in Canada.

COMPLETE
Bathroom Outfits
Including
● BATH TUB
● TOILET
● BASIN
Complete with shower, taps and all fittings.
PRICED FROM $189.50
THE
JOHN LEWIS CO. LTD.
Specialists in Plumbing and Heating
255 FRONT ST. PHONE 4028

To Operate on Eden

A world-renowned specialist on liver and gall bladder maladies, Dr. Richard Cattell of the Lahey Clinic in Boston is scheduled to perform an operation on British's foreign secretary, Anthony Eden, when he flies to Boston accompanied by his wife and two personal physicians. Eden met Dr. Cattell when he was in England on a lecture tour, and at that time the foreign secretary was examined by him after complications resulting from a gallstone operation and a second one for removal of fluid which was causing malaise, set in. At present the main bile duct has not healed and the foreign secretary has agreed to a third operation. — Central Press Canadian.

SENTENCE COMMUTED

MONTREAL (CP)—Oscar Senecal 50, of Magog, Que., scheduled to be hanged Thursday night for the slaying of his wife, was told Friday that his sentence had been commuted to life imprisonment. He was convicted a year ago of having beaten his wife with a stick and buried her at the rear of his home.

Imaginary Atom Bomb Will Fall At Niagara Falls

NIAGARA FALLS, N.Y. (AP)—An imaginary atom bomb is to fall on this city of 90,000 late today, climaxing five days of conferences on civil defence problems.

Several thousand civil defence volunteers, including Canadian detachments, will work on assigned problems stemming from the mythical atomic attack, including the disrupted utility services, thousands of dead and wounded citizens and acres of devastated business and residential areas.

It is the third dress rehearsal for an enemy attack in Niagara Falls, one of the largest chemical industry centres.

Canadian civil defence workers from across the Niagara river will play a large part in the exercise, giving it a strong international flavor. It will be witnessed by top CD officials from both the U.S. and Canada.

The imaginary A-bomb will explode 1,000 feet over the city some time after 5:30 p.m. EDT.

A feature of the exercise will be publication of an emergency newspaper in Niagara Falls, Ont. It will be carried into the presumably wrecked area on the inside of the border to carry out the civil defence aim of keeping the public in touch with the city workers.

3 3
Belleville Locations
SEE THESE
1951 DODGE
Coronet
1951 CHEVROLET
Bel Air Coach
1951 METEOR
Deluxe Coach
1951 PLYMOUTH
4-Door Sedan
1951 CHEVROLET
Powerglide Sedan

1950 CHRYSLER
Windsor 4-Door Sedan
Radio, slip covers, air conditioning. Special tires. Driven only 13,500 miles. The cleanest car on the lot.

1950 CHRYSLER
4-Door Sedan
1950 PONTIAC
4-Door Sedan
1950 CHRYSLER
Royal Club Coupe
1950 FORD
Deluxe Coach
1950 CHEVROLET
Deluxe Coach

1947 PLYMOUTH
Cabriolet
New top and excellent condition throughout. Very smart car.

1950 PLYMOUTH
4-Door Sedan
1950 OLDSMOBILE
4-Door Sedan
1950 AUSTIN
4-Door Sedan
1950 STUDEBAKER
Deluxe Coach
1950 DODGE
Deluxe Sedan

1951 CHEVROLET
2-Door Sedan
Refinished in two tone green. Splendid condition. A very clean car.

1950 PONTIAC
4-Door Sedan
1950 FORD
Deluxe Coach
1950 CHEVROLET
Deluxe Coach
1950 CHEVROLET
Deluxe Coach
1950 TOTAL
2-Door Sedan

1948 CHEVROLET
Deluxe Coach
Refinished in dark maroon thermoplic reconditioned and tuned motored.

1949 PLYMOUTH
4-Door Sedan
1949 DODGE
Deluxe Sedan 4 g
1949 METEOR
4-Door Sedan
1951 CHEVROLET
Deluxe Coach

-Trucks-
1951 FORD
½-ton panel
1951 FORD
½-ton Chassis and cab
1951 CHEVROLET
½-ton express
1951 CHEVROLET
½-ton Delivery
1950 DODGE
½-ton express
1950 PONTIAC
½-ton Chassis and cab
1950 CHEVROLET
½-ton express
1949 FORD
½-ton Chassis and cab
1949 STUDEBAKER
½-ton express
1949 CHEVROLET
½-ton express

Trudeau
MOTORS LIMITED
31 - 45 STATION ST.
CORNER OF ROAD LOOP
125 FRONT STREET
MARMORA - PAINTON - PICTON
TWEED

TRUDEAU
COME
to
TRUDEAU'S
If You Want
THE MOST
YOUR MONEY
WILL BUY
in a good
USED
CAR
We've practically every make, model, and style to choose from. Why not sell us a Used Car for $2500 or for $25. Whatever you have in mind . . . we have it . . . and at a real bargain too. Why wait, come in now as at any one of our seven locations.

LUMBER
AND BUILDING SUPPLIES
Lumber direct from manufacturer to you at savings to the builder. We have now installed modern sash machinery and can give quick service at savings to you. Special discounts on all building materials for cottages and houses. See us before buying prefabricated cottages, houses or garages. We will save you money with our "Better Built" units.
WILSON LUMBER SALES LTD.
MADOC, ONT. PHONE 54

THE
BAY OF QUINTE
AGRICULTURAL
MUTUAL
FIRE INSURANCE COMPANY
Over 31,000,000 of insurance in Hastings and Prince Edward Counties.
C.W. Burr and Son
INSURANCE
219 FRONT ST. PHONE 964

FARMERS
Personal Features Fast, Friendly Farm Service
REPAIRS—Horse, auto, tractor, barn, machinery, etc.
SPRING PLANTING—Sprays, fertilizer, seed, etc.
PAINTING—House, farm buildings, etc.
LIVESTOCK—Poultry, cattle, hogs, sheep.
Personal likes to make loans to farmers. Cash promptly . . . workable security not required. Write for loan application by mail. Or phone first for your 1-visit loan . . . we come in today.
Loans $50 to $1200 on Signature, Furniture or Auto
Personal FINANCE CO.
2nd Floor, 204½ FRONT STREET, BELLEVILLE
Phone: 4328 • James A. La Barre, YES-Manager
OPEN DAILY 9 TO 12 2 TO 5 THURSDAY 9 TO 12
Loans made to residents of all surrounding towns • Personal Finance Company of Canada

SOCIAL AND PERSONAL

ENGAGEMENT NOTICE

Mr. and Mrs. J. W. Daniels, of Foxboro, announce the engagement of their daughter, Marion Lois, to Rev. Arthur Lloyd Shorten, of Toronto, son of Mrs. Shorten, of Harrowsmith, Ontario, and the late Rev. A. E. Shorten. The marriage will take place on Saturday, June 27th, at 2:30 o'clock, in Foxboro United Church.

* * *

MARRIAGE NOTICE

BOYLE — MORGAN — Mr. and Mrs. R. J. Morgan, Roslin, Ontario, wish to announce the marriage of their daughter, Shirley June, to John Donald Boyle, son of Mr. and Mrs. J. A. Boyle, Trent Road. Wedding solemnized September 27, 1952, at St. Edmund's parish, Sioco, Ontario, Rev. C. E. Baker officiating.

* * *

The recent Coronation Kermis under the auspices of Christ Church Contact Club was officially opened by Frank Follwell, M.P.

* * *

Mrs. W. J. Tufts spent the Coronation holiday in Toronto, where she joined her friend, Mrs. A. B. Smart, of Tampa, Florida. They were also present at the running of the Queen's plate at the Woodbine.

* * *

Mr. and Mrs. W. D. Saunders with their son, Mr. Allan Saunders, 34 Crawview Avenue, were in Toronto Thursday, attending the graduation exercises of their daughter, Miss Jean Saunders, in Modern Languages from the University of Toronto. Miss Saunders will join the Albert College staff in the fall.

* * *

Mrs. Lillian Veilkopp, Jacksonville, Florida, is visiting Mrs. A. Dunlop, Everett Street.

* * *

Friends of Cpl. John Hicks, formerly of Camilton, now of the 27th Brigade, Germany will be pleased to learn that he took part in the Coronation ceremonies.

WORKMAN ELECTROCUTED

SARNIA (CP)—Despite artificial respiration for more than five hours a Sarnia construction worker died Thursday night after a cable he was handling came in contact with a 26,600-volt power line on Colborne road. Stefan van Reenan, 36, father of five children, died despite the efforts of more than 30 men from St. John's Ambulance, city police and fire departments and Sarnia hydro.

Elected Moderator of the Presbyterian Church

Seen above with his wife, Dr. W. A. Cameron of Woodville, Ont., general secretary of foreign missions, was elected moderator at the 79th general assembly of the Presbyterian Church in Canada, held in Toronto. To succeed the Rt. Rev. John A. MacInnes of Orillia, Ont., Dr. Cameron, born in Woodville in 1878, began his ministry in Saskatchewan in 1913 and was later appointed missionary superintendent for northern Saskatchewan, the youngest in the history of the church. During the church union struggle of 1925, Dr. Cameron fought to retain the unity of the church. For the next 10 years, as synodical missionary, he sought to rebuild the prairie congregations, but his efforts were hampered by drought and depression. In 1935 he received a call from the Central Church in Vancouver, where he served until 1939, when he received his appointment as secretary of the home and foreign missions board. Following a division of duties in 1949, Dr. Cameron became secretary of foreign missions. In acknowledgment of the standing ovation given him by the 234 commissioners representing all parts of Canada at meeting, Dr. Cameron pronounced himself "ready to go forward doing my best." — Central Press Canadian.

Quinte Tennis, Skating Club Holds Pretty Garden Tea

The lawn of the Quinte Skating and Tennis Club was a picture in color with lawn umbrellas and a profusion of flowers on Wednesday afternoon, when the ladies of the club entertained many guests at their third annual garden tea.

In the lounge Mrs. Courtland Milley, and Mrs. Jack Dirkens received the guests, while Mrs. James Anton was treasurer.

The room held the perfume of great baskets of spring flowers and the tables were covered with beautiful lace cloths, candelabras and floral centrepieces. A lovely picture of Queen Elizabeth hung over the mantel, was kindly loaned for the occasion by Mr. Enos David.

The home cooking table, convened by Mrs. N. Brearley and Mrs. W. Sherry was generously supplied with donations of fine cakes, large and small; hot honey glazed buns, bread, candy, jams and pickles all of which were disposed of early.

Mrs. Wilbur Fox invited the guests to the tea tables on the lawn while members of the club assisted in serving. The tea table was covered with a white cutwork cloth and centred with orchid iris shading from pale orchid to deeper tones of royal purple. This was arranged by Mrs. Thomas Law, who also created the orchid shade ceramic dish in which the flowers were arranged also the matching flamings standing gracefully by.

The pourers were Miss L. Spracklett, Mesdames C. B. Morgan, W. Sherry, H. Brown, A. Robertson Collins Heads P.T. Association

The final meeting of St. Michael's and Holy Rosary P.T.A. was held on Monday in St. Michael's auditorium.

The final part of the meeting consisted of a patriotic program conducted by Bobby Rose, who gave an interesting talk on the Coronation and on the duties of subjects of the Queen.

Grade six boys performed a short drill and sang two choruses, "Carry On" and "There'll Always be An England." Jean and Suzanne Belair pleased the audience with a skilful performance of the graceful dance, a colorful flag drill by girls of grades six and seven was next.

Canada Pageant

It was followed by a pageant of Canada during which the grade nine girls sang, "The Maple Leaf." Pauline Laporte sang two solos, "God Bless This House" and "Canterbury Fair."

The final tableau, featuring "Britannia", representatives of the provinces of Canada, and a choral group which sang "Rule Britannia", was a fitting climax to the program.

Mr. McCallum, P.T.A. president, continued the meeting. Mrs. J. Gallagher, treasurer, gave a financial statement which showed a most successful year. Mrs. Ben Burley reported on the activities of the Kingston diocesan P.T.A.

Richard Brown, speaking on behalf of the graduating class of St. Michael's Academy, thanked the P.T.A. for the recent trip to Midland, enjoyed by grade ten pupils, and sponsored by the association.

The retiring president, Mr. E. C. McCallum, was presented with a past-president's pin and a suitable gift. Particular mention was made of the splendid work done by Mrs. R. Rashotte who had filled the office of social convener for the past year.

New Executive

Elections were held. The new executive is as follows: spiritual director, Reverend J. J. Buzzell; past president, Mr. E. C. McCallum; president, Mr. R. Robertson Collins; vice-president Mrs. J. Gallagher; treasurer, Mrs. James Colligan; corresponding secretary, Mrs. Leo Callaghan; recording secretary, Miss Kathleen Morrell.

Attractive plaques were won by Sister Mary Francis Clare's class at St. Michael's Academy, and Sister Mary Lawrence's class at Holy Rosary School.

FREED ON ROBBERY COUNT

BRANTFORD (CP)—A Brant county court jury Thursday freed five youths who had been tried on a charge of robbery with violence. Thomas Kelly, 20, had testified that the five attacked him on a downtown street and robbed him of $81. Acquitted were Norman Clifford Sargent, 20, Fred Jones, 20, Donald Lawrence Bristowe, 22, Marley O'Donnell, 19, and Ronald Page, 19.

Wilkes and L. Digby.

Mrs. A. E. Purdy convened in the kitchen and Mrs. J. Davis was in charge of tickets on a grocery basket won by Mrs. G. H. Trill. Mrs. Blake Weese convened the tickets sold on a cutwork dinner cloth, won by Mrs. R. P. Orne.

The ladies of the auxiliary sponsoring this tea wish to thank all who assisted in making it a success especially the members of the skating and tennis members, also the directors of the club, who always come around to lend a hand just when a man's help is most needed.

Bethlehem White Shrine Holds Successful Coronation Tea

On Wednesday afternoon, a delightful afternoon tea was held at the home of Mrs. Clifford Saragar, John Street, under the auspices of the Bethlehem White Shrine. The Worthy High Priestess, Mrs. D. Elvidge, assisted by Mrs. G. O'Neill and Mrs. C. Saragar, received the many guests.

The lovely rooms were a bower of beauty with their baskets of mauve, blue and deep purple iris, lemon lilies and graceful sprays of white Van Houtt spirea.

Mrs. E. Taylor and Mrs. H. Darvel acted as treasurers for the afternoon, while Mrs. H Sargent, Mrs. E. Stewart and Miss M. Carmichael were the tea room hostesses.

Beautifully Appointed

The tea table was beautifully appointed with a Sc-ch lace cloth in scroll design, centred with the crown of St. Edward upon a crimson satin cushion, flanked by tall ivory candles in silver candelabra, accented by the silver services and trays of dainty cakes and sandwiches. Darvel acted as treasurers for the afternoon, while Mrs. H Sargent, Mrs. E. Stewart and Miss M. Carmichael were the tea room hostesses.

Beautifully Appointed

The tea table was beautifully appointed with a Sc-ch lace cloth in scroll design, centred with the crown of St. Edward upon a crimson satin cushion, flanked by tall ivory candles in silver candelabra, accented by the silver services and trays of dainty cakes and sandwiches. The centred by tiny Union Jacks and Canadian ensigns.

Those who presided were: Mrs. M. Elliott and Mrs. A. Anderson, Mrs. A. Solomon, and Mrs. E. Taylor; Mrs. I. Ashby and Mrs. C. Adams.

Those serving were: Mesdames G. Pinch, N. MacDonald, M. Nelson, C. Black, F. Miller, R. Rollins, A. Thompson, W. Wilkinson, E. Alexander and M. York. Arranging the plates in the kitchen, Mesdames M. Cathcart and J. Williamson, V. Lough and M. Lloyd and M. Whitmore with Mrs. M. Wrenshall making tea.

Replenishing the dainty trays were Mesdames D. McGlasbon, E. Broad, M. Patrick, T. Kilpatrick, G. Baker, L. Austin and C. Buck

The homecooking table was most appetizing and attractive with its sweet smelling tea biscuits, buns, tarts of all kinds and sizes, raspberry and saskatoon pies; chocolate cakes, date loaves, and angel cakes; cookies, and jams and jellies. Convening these delectables were Mrs. Emily Stevens and Mrs. Gladys Grey.

The roots booth had a survey of several kinds of garden flower roots, including iris, ragged robin, lily bulbs, oriental poppies and others.

A gorgeous Coronation cake with appropriate decorations was drawn for, convened by Mrs. M. Moorman and Mrs. A. Bean, and won by Mrs. Geen, Thomasburg.

A dainty tea, pleasingly convened by Mrs. V. Slavin and convener, Mrs. M. Black and highly successful.

Win this Car

in the BURNS pantry shelf meats CONTEST

Ask your grocer for details of the Burns Contest. He'll tell you how you may win a '53 Ford Customline Sedan or a Television Set, or a Combination-Radio, or one of the many other prizes. All you have to do to enter is try some of Burns Pantry Shelf Meats . . . then tell us in 25 words or less which you like best, why you like it. The contest closes June 30th, 1953. So act quickly. Send for as many entries as you like, with label or a piece of the key strip from a tin of any Burns Canned Meats with each entry. It's easy. Send your entries to Burns Contest, Box 1555, Toronto, Ontario. You'll enjoy Burns Pantry Shelf 6-Minute Meat Meals . . . and you may win one of the fabulous prizes. See your grocer tomorrow!

Burns & Co. Limited

PIONEER MEAT PACKERS OF CANADA

Calgary Canada

8-53-06

SAVE 37¢ on Johnson's new Car Waxing Kit

Large cellulose sponge..... .50
20-oz. can Johnson's Camu Cleaner..... .85
10-oz. can Johnson's Car-Plate No rubbing Auto Wax..... 1.00

$2.35 value only $1.98

while supply lasts at your wax dealer's or service station

How to save work and get world's finest wax job!

1. Wash and rinse your car with this handy cellulose sponge. It wrings out like a chamois for wiping and drying. Leaves no lint.

2. Clean your car the easy way with Johnson's Camu—the speed cleaner that takes off all the greasy road film the most thorough washing can't budge. Conditions the finish for a perfect waxing.

3. Wipe a light coating of Johnson's sensational Car-Plate Auto Wax over the clean car. Then, without rubbing, wipe off the thin haze that Car-Plate forms on drying. You uncover the brightest, longest-lasting wax job your car has ever had. Guaranteed to clean and protect for months!

Get your Johnson's Car Waxing Kit today!

Can You Beat This Value?

ON THIS *Inglis* CORONATION MODEL WASHER

WE WILL ALLOW YOU UP TO $50. FOR YOUR OLD WASHER

Only $3.00 A Week

This beautiful Inglis Washer has the exclusive "Hercules Mechanism" it is equipped with Canada's EASIEST semi-automatic wringer with chrome-plated drainboards for a long, real-free life. Complete with electric timer — this model gives you the longest wringer - washer guarantee of any on the market.

WHERE PARKING IS NO PROBLEM

BILL DELINE LTD.

283 COLEMAN ST. — BELLEVILLE — PHONE 3311 32 DUNDAS ST. E. — TRENTON — PHONE 3283

ADVICE to the LOVELORN

By BEATRICE FAIRFAX

A Teen-Ager Who Is Have Mature Than Her Parents

Dear Miss Fairfax:

I am 14 years old, and one of my girl friends got into some trouble and was placed on probation.

Now the girls at school tell me I should stop going with her, and my parents have told me that they don't trust me any more unless I do play with her. But you see I've known this girl ever since I can remember, and I know she is not bad. I believe in giving her a chance, and I'm about the only friend she has now. I can't go to the movies or anywhere else with her because my parents won't let me, so I go to see her on the farm where she lives.

Do you think I should stop seeing her at all, and how can I make my parents trust me again? It would hurt this girl very much if I should seeing her, because I would have to tell her why, and we have been such great pals, but my parents don't seem to understand. I am all jazzed up, so please help me."

M.K.

Your letter makes me feel sad for it is really tragic that many young girls like yourself show more understanding, more tolerance and more loving kindness than their parents.

Humanly speaking, of course you should stick to this girl and keep on being a friend of hers. If the other girls at school would do the same thing, it would help her more than anything else, for, at the same time, it is not wise for you to keep seeing this girl without your parents' knowledge, because that can only lead to trouble.

What I suggest is that you would be to go to some teacher in school that you like very much and who you think would be most understanding, and tell her the whole story. Ask her if there isn't some way she can get the other girls to understand, as you understand, the need of this particular girl for friendship and companionship. Ask her, too, if she couldn't find some way of watching the parents of these girls and getting them to do what they can to show kindness and understanding, and start calling your daughters in extending to the girl the friendliness she so much needs.

If your teacher isn't willing to join you in helping this way, then go to the minister of your church, or perhaps his wife, or some other prominent man or woman in the town who is respected and whose influence would carry weight. Keep settling until you find just the right person to work with you on the problem, and I feel sure you will be successful in the end.

If necessary, confide in things to the girl herself, telling her that you will never desert her, and that you are trying to find a way to make things easier for her. If, as you say, you and she have been such good pals, you can probably make her understand. You are a fine girl, and I am glad she has such a friend.

His Always Wants "Another Chance"—She's Given Him Eight!

Dear Miss Fairfax:

My boy friend is terribly fond of me, and my feelings toward him are the same. We are both 15 and have been going together for a year.

There is only one thing the matter with Bill, and that is, he takes me for granted, which is something I can't stand. If he makes a date with me and then breaks it just a few hours before the date, he takes it for granted I won't care. If he goes out with my brother, or any other boy friends, he takes it for granted that I will just sit around and wait for him to come back.

I have tried talking to him about [illegible] but I've given him eight chances and he still acts the same way.

M.F.

You are only wasting time and words when you try to talk this boy out of taking you for granted. The only thing that will change him and make him more considerate of you, if anything is going to, is for you to start giving him a little of the same treatment.

Some time when he is taking it for granted that you will be sitting around and waiting for him, go out and have no matter. If he asks you why you have such better things to do than just sit around waiting for him. Keep up this plan and see what comes of it. If the boy really wants to continue his friendship with you, he'll come around eventually, and if he breaks up with you because of your new attitude, find some other boy who has better manners.

Your [illegible] deserves the care that only a Furrier can give it. WOODLEY FURRIERS are experts in

COLD STORAGE
FUR CLEANING
FUR REPAIRS

TEL. 421

Our Driver Will Call

2%
COLD STORAGE
Minimum Charge $2.00

WOODLEY FURRIERS
273 Front St.

Readers' Friday Column

By Mary Moore

Attention Please Readers: Most of you are wonderful about sending me stamped envelopes with your requests . . . but I would be most grateful if everyone would remember to do this. Mary M.

Question:

I have obtained many wonderful recipes from you . . . recently I bought 1 dozen. Rye Rolls and they were so delicious I was wondering if you have a recipe for making them, also one for cinnamon rolls. I read where a woman made a lot of money making "Cinnamon Jelly" or Cinnamon Tang as it is often called. Have you such a recipe? . . . Some time ago you printed Apple Strudel and Sour Milk Spice Pie. . . I have lost mine. Could you send them to me. . . thank you.— Mrs. Dennis N.

Answer:

Good rye bread and rolls are hard to make, so you will have to learn to feel of the dough with practice. It is always sticky.

Rye Bread (and Rolls)

Mix together in large mixing bowl 2 cups lukewarm water, 1-4 cup sugar, 1 tablespoon salt, if desired 1 tablespoon caraway seeds. Crumble into it 2 cakes compressed yeast, (if grandular yeast is used mix 2 packages in 2-4 cup of lukewarm water with 2 teaspoons sugar for 10 minutes, then stir it. But if you do this reduce amount of water first put in bowl to 1 1-4 cups). Add 2 tablespoons soft shortening and stir this mixture until smooth, then add 3 cups rye flour which has been sifted and 2 1-2 cups sifted bread flour, stirring them in with a spoon at first, then use your hand. Knead on rye-floured board for 10 minutes. (Rye bread requires more kneading than white bread.) Allow to rise in greased bowl until more than doubled in bulk. Turn out and knead for 5 minutes. Let rise again until more than doubled. Knead again and shape into 2 round loaves, and place on opposite corners of lightly greased baking sheet (it may be lightly sprinkled with cornmeal under loaf if desired). Let rise until doubled. Bake at 375 deg. Fahr. for about 40 minutes or until brown, and hollow-sounding when rapped on bottom.

Rye Rolls

Make same as rye bread up to shaping. Shape into round or oblong rolls. Slash top and brush with cold water. Let rise until doubled. Brush with cold water again. Bake 10 minutes at 425 deg. Fahr. Remove from oven and brush with cold water again. Reduce temperature to 375 deg. Fahr. and bake 10 minutes longer. Remove from oven and brush again. Sprinkle with sesame or poppy or caraway seed, and continue baking at 375 deg. Fahr. until golden—about 20 minutes longer. This cold water treatment gives the rolls the hard crust that is so popular on French bread and ryo rolls.

Cinnamon Jelly

Dissolve 2 1-2 tablespoons best quality gelatin in 1-4 cup cold water for 5 minutes, then stir into it 1 cup sugar and 3 3-4 cups boiling water until clear. Now add the strength of the flavor of this jelly depends on you, if you want it very spicy boil it, whole cloves and 2-inch stick cinnamon in the water before pouring on the gelatin—about 10 minutes. If you want it mild add the whole spices when the water is stirred into the gelatin. Other spices may be added such as rose geranium leaves, flesh of mace etc. Then spiced to taste pour into jelly glasses to jell and set. This must be kept cold. This will not keep like a fruit jelly, unless it is hermetically sealed.

Apple Strudel

(This is a quicker method of making strudel—and a much shorter recipe. If you want the long European method write to me again and I will mail it.) Sift together 1 cup flour, 2 1-2 teaspoons baking powder, 1 1-2 tablespoons sugar and 1-2 teaspoon salt. Work into this 3 tablespoons shortening with pastry blender or finger tips. Beat 1 egg slightly add 2 tablespoons milk to it and add this to first mixture to make a stiff dough. Roll out to 1-8 inch thickness (in an genuine strudel it is rolled out paper thin). Brush with 2 tablespoons soft butter. Cover with

PARTS • SALES • SERVICE • BY OVER 400 DEALERS FOR OVER 30,000 DRIVERS

See the VANGUARD Voyageur now on display at

322 Pinnacle Street, Phone 109
FRED'S CAR SALES, BELLEVILLE

GOOD MANNERS

By MRS. CORNELIUS KEECHMAN

A Little Birthday-Girl Opens Her Presents At Once

Dear Mrs. Keechman:

I am giving a birthday party next month (I hope to our garden) for my little daughter, who has never had a birthday party before. I have been wondering if, when the children hand her their birthday presents, she should open them at once and thank for them, or open her presents when all the guests have arrived.

Grace T.

Your little daughter, the birthday-girl, should say her very nicest "Thank you" as each present is handed to her, open it at once, and say enthusiastic things about it. (We always hope they will be enthusiastic things about being sure that a child will say nice things about a gift she doesn't feel especially enthusiastic about takes some wise and patient preliminary guidance and training. This guidance is particularly important in your case, since this is your daughter's first birthday-party experience. Young guests delight in having their presents opened at once. They think it quite property, that prompt opening indicates more enthusiasm!

Needn't Walk Until Everyone Has Been Served.

Dear Mrs. Beechman:

When one is dining in a private house, either formally or informally, it is really a must that he or she should not begin eating until everyone has been served?

Wondering.

No, this was an ironclad rule of yesterday...a rule 'twas said, made to avoid the appearance of being greedy.But today it has been relaxed, and it is entirely correct to begin eating after one or two others have been served.

"Shall We Dance?"

Dear Mrs. Beechman:

1.Is it the boy or the girl who thanks for the dance? Or should both express thanks?

2. How should a boy ask a girl for a dance?

3. Also, is it true that a boy is supposed to have the first dance with the girl he has taken to the dance? Bill B.

1. It is the boy who thanks his partner...not with a particular formality, but a "thank you" with a pleasant smile that shows he's a

3 cups apples pared, cored, cut in pieces and mixed with 1-4 cup sugar, 1-3 teaspoon cinnamon, 1-4 teaspoon nutmeg. Roll up like jelly roll, put in baking pan, crescent-shaped, brush with beaten egg mixed with 2 tablespoons milk, bake at 400 deg. Fahr. for about 30 minutes or until apples are cooked. Often served with whipped cream.

Watch for Sour Milk Pie tomorrow.

Statesman's Daughter to Wed Negro Student ...

The youngest daughter of the late Sir Stafford Cripps, 23-year-old Enid Margaret (Peggy), is pictured with her fiance, Joseph Asplah, law student and son of an African Gold Coast tribal leader, in London after announcing their engagement. Both Miss Cripps and Mr. Asplah, who declined to state his age, said their families approved of the marriage, which will take place in London in July. The couple met for the first time at an Actors Benevolent Union party in London nearly two years ago. Asplah, who received part of his education in England, is the personal representative of the Gold Coast prime minister in Britain, — Central Press Canadian.

pleasant person, and polite. The girl doesn't thank her partner. . . but says something like, for example, "That was a delightful dance, Bill," or "I enjoyed every minute of it, "or "So nice to dance with you again," or "It was grand for sugar!)!"

2. With today's teen-agers, this invitation is certainly on the casual side. . . "Dance?" or informally, "Would you like to dance?". . . or "Shall we?". . .or, with a smile the one important word, "Dance"?

3. Yes. . .always, and a most important courtesy.

The Toast To the Bride's Mother

Dear Mrs. Beechman:

Isn't it customary to have a toast proposed to the bride's mother at a wedding reception? If so, who proposes this toast?

Jim L.

Yes, there usually is. . .and certainly there should be. . . a toast proposed to the bride's mother, the hostess of the wedding. And it is the groom who should propose this toast, with graciousness and with a courtly touch of ceremony.

FATE RECAPTURED

MILTON (CP)—Jack Chance and Vince Dimario, recaptured Monday after escaping from Halton county jail here while awaiting trial on charges of armed robbery, were remanded for one week on two charges.

Beauty

USING THE LIPSTICK

Beauty lies first in health and so, but it looks as if the lipstick will go on forever. It fills the office of first aid to feminine faces with honor. It has become an institution.

A woman may not bother to arrange her locks before breakfast. She may slip into a bathrobe discarded by her old man.Her nose may lack the dull finish. But, bless her little heart, she has lips carry the crimson glow.She couldn't start the day without it.

Hollywood's make-up artists have cosmetic tricks that any girl who will use her head and a magnifying mirror can adopt to advantage. So we pass along some information that should be useful.

When eyeing yourself a new face, regard your chin and your profile. If the chin is pointed and the face inclined to be thin, a too narrow line of coloring on the lips will make the face appear even thinner. It needs more curve, so you make with the lipstick.Widen the mouth slightly.Here's a suggestion of a cupid's bow on the upper lip.

Nature does some funny things sometimes.For instance, the woman with the square jaw and large nose may have a lip pattern that seems sizes too small. It does not conform with the heavy features and heavy lines.So, like the girl with thin face and hollow cheeks, she can do a little expanding when she lays on the high lights. But no Cupid's bow for her.

If the make-up is full and the under one narrow, use more coloring on the lower lip.

To select a flattering color is often a puzzling matter. With so many shades from which to choose, the mind goes into a state of confusion. There are rules, but they don't always work. Sometimes the woman who breaks beauty rules is the most dashing.As a general rule for orange-reds.The florid skin can rule, the olive or golden skin calls get away with raspberry or wine tints. The pink-and-white blond should carry a deep crimson to give contrast to her delicate complexion.

While bright, clear red seems to have had its day, it still may be the happy choice.The argument against it is that it directs attention to the mouth, when the eyes—the most interesting feature should dominate the face.

Fashion Flashes

FASHION FLASHES

There's something for every taste, type and purse in the new hat collections. A charming little hat, likely to appeal to almost every woman, is a draped pillbox in plaid silk chiffon in yellow, blue, violet and brown, with a smashing big, beautifully draped bow in back.

Always useful is the unobtrusively smart dress of navy or black silk with a bit of white. This theme is well expressed in a dress of silk faille, the slip skirt with peg-top pockets, the bodice marked by a two-layer Puritan collar of white silk faille that almost covers the short sleeves.

Easy to wear separates register for smart afternoon and informal evening use. Old fashioned cotton lace, in separates with a one-piece look, is very attractive. Alternate red and blue ribbons run through the white lace banding. Short sleeves; V neckline.

See David's FOR THIS

BRAND NEW, 1953 Westinghouse

ELECTRIC RANGE

SPECIALLY PRICED FOR YOU

NO DOWN PAYMENT

EASY TERMS

DELIVERY TODAY

(EXACTLY AS ILLUSTRATED)

Regular Price . . . 259.50
Trade-In Allowance . 25.00

YOU PAY ONLY 234.50

ORDER YOURS NOW!

David's APPLIANCE AND RECORD CENTRE TELEVISION

213 FRONT ST.

Sales 5041 — PHONES — Service 5126

OPEN FRIDAY EVENINGS 'TIL 9.30 P.M.

CAMPBELLFORD

2,000 School Children March in Great Parade

BANCROFT. — The greatest parade in Bancroft's history was held Tuesday in celebration of the Coronation. Two thousand school children from 15 schools, each child waving a Union Jack, given by the Coronation committee, marched through the bedecked village to the sports ground where a lively program of sports and entertainment had been arranged.

Led by Boy Scouts

The parade was proudly led by the 1st Bancroft Boy Scouts followed by A. Coy, H. and P.E. Regiment; North Hastings High School cadets, the Legionettes wearing their attractive white uniforms and blue caps and the local branch Canadian Legion members. Marching music was ably provided by Madoc town band.

The following schools were represented: Maynooth, Millbridge, Gilmour, Monteagle, Trout Lake, Bangor, Limerick, McClure, Paudash, Highland Grove, Lake St. Peter, Bancroft, Hermon, Bird's Creek and L'Amable.

A dedication service held on arrival at the sports ground was conducted by the Anglican minister, the Reverend O. Johnston; United Church minister, the Rev. Mr. Hall, Holland, and Pastor Zeler of the Pentecostal Church. Introduced by M. C. Art Hewitt, Bancroft's reeve, Theo. Tryon, welcomed all the visitors who had come to Bancroft to celebrate this historic occasion.

Guest Speaker

Guest speaker, Major F. Goforth, M.C., introduced by the warden of North Hastings, Jack Kincaid, recalled his years spent as padre to the H. and P.E. Regiment, and said that "many of the finest fighting men he had ever met had come from the North Hastings district." In a speech directed primarily to the children he pointed out that overwork in the service of the Commonwealth had caused the death of the late King George VI and that today the young Queen had dedicated her life to the service of her peoples. "Would it not be a good thing for each in his own small way to dedicate ourselves to the betterment of our family or nation's Coronation," the Major continued, "had inspired the people and many looked forward to the miracle of a new Elizabethan era."

Refreshments Welcomed

The ceremonies over refreshment booths on the grounds operated by the Lions Club and the Canadian Legion Branch were besieged by thirsty and hungry youngsters, who were entertained during the rest of the afternoon by various sports events, an acrobatic act, a magician and comedy singers.

A baseball game between Centreville and Bancroft rounded off the proceedings and a memorable day was concluded by a Coronation dance in the Community Hall and the lighting of the Boy Scouts' Coronation beacon on a hill south of the village.

CAMPBELLFORD — Charles Seaborne, who served with the 2nd Battalion, R.C.R.'s in Korea, is now spending a leave with his parents, Mr. and Mrs. Charles Seaborne.

Sergeant George Illachevitch, who formerly served with the Royal Air Force in North Africa, in World War II, and who is presently making a tour of Canada, called on Mr. and Mrs. Harold Stone, whose son, Flight Sergeant Arthur M. Rowe, lost his life on active service with the R.C.A.F., in Egypt in September, 1942.

Corporal Glenn Brunton, of the R.C.A.F., St. Hubert, Quebec, returned to his base on Monday after visiting Mr. and Mrs. Harold Brunton at Stanwood, and Mr. and Mrs. Harold Rowe, of Campbellford.

Mrs. A. L. Malcolm left last week on a tour of the British Isles. She attended the Coronation and plans also to spend an extended visit in Scotland.

Mr. and Mrs. W. J. Cochrane, visited with Mr. and Mrs. W. J. Ward at Chat's Falls over the week-end.

Mr. and Mrs. John A. Jeffs, 30 Queen St., N., will be "at home" to their friends and relatives on Saturday, June 13, on the occasion of their 50th wedding anniversary.

If You're TIRED ALL THE TIME

Everybody gets a bit run-down now and then. Then's the time to take Dodd's Kidney Pills. Dodd's stimulate the Kidneys, and so help restore their normal action of removing poisonous matter from the system. Then you feel better, sleep better, work better. Get Dodd's Kidney Pills now. Look for the blue box with the red band at all druggists. You can depend on Dodd's. 33

Political Crisis Holds France in Its Grip

President Vincent Auriol of France steps from his automobile, above, upon return to Paris from a short holiday at Rambouillet, near the capital, to face the pressing problem of the current French political crisis. Since ex-Premier Rene Mayer was forced to resign a short time ago on a lack of confidence vote in his government, two other men have been asked by president to try to form a government. Edgar Reynaud, 74-year-old Independent, quickly fell by the wayside, leaving Pierre Mendes-France, seen at right, to carry political ball. A Radical (Conservative) party deputy, France, if voted in, will be the 20th premier of country since she was liberated from the Germans in 1944. — Central Press Canadian Photos.

MARMORA

W.A. CORONATION TEA

Marmora—St. Andrew's United Church hall was tastefully decorated on Wednesday afternoon with summer blooms for the Coronation tea and bake sale held under the auspices of the Women's Association of the church.

On display at a table to the front of the hall were souvenirs of past Coronations and reigns extending back to that of Queen Victoria.

Mrs. and Mrs. K. J. Crawford and family visited friends at Enterprise on Tuesday.

John Bull Realizes Melody May Linger On But Bands Stop Playing

LONDON (CP)—Britain sank slowly back to earth today.

John Bull realized that though the melody may linger on, the bands have stopped playing.

With a more sober eye, he took in the debris left in the wake of Tuesday's £100,000,000 spree heralding the arrival of the new Elizabethan age.

Some laughed. An evening news carton showed sweepers digging into mounds of rubbish around the base of a Trafalgar Square lion. One sweeper says: "If some people had reached the top of Mount Everest, those Abominable Snowmen would be shifting toffee-papers and ice-cream cartons right now."

A David Low cartoon in the Manchester Guardian, entitled "Morning After," showed a stern face labelled "Reality" talking from a television set, floating drunkenly in a corner before a drunkenly in a corner before a sprawled group of revellers.

Earned A Holiday

The London Times, in an editorial, allowed that the people had earned a holiday. "But," it added, "all holidays must come to an end. The stands have to be dismantled, the decorations removed, and the plain world bared concernore. It is not a moment too soon. The British people have had a holiday from reality long enough."

"This great nation . . . can give to the words 'Elizabethan Age,' a new meaning: Christian values re-established, morals reasserted, conscientiousness revived, energy renewed, and national unity restored. The coronation ceremonies will mean little if they do not mean this."

Back to Earth

After days of little but Coronation news in their papers, Londoners again were reading about the everyday world—more trouble in Cyprus, the political crisis in France, another in Israel, murders, atomic tests in Nevada, rocket tests in Australia.

Plans were being made for a gigantic rummage sale—4 bbay chairs, stools and carpets, brocade, plastic helmets and roses, eight pairs of lions and unicorns, each weighing 500 pounds, wooden crowns, tassels, poles, chicken wire and the 40-foot-high cage around Eros' statue in Piccadilly Circus, possibly suitable for a pet giraffe.

Will Fight Mau Mau

LONDON (AP)—Gen. Sir George Erskine left by plane today to take over the newly-established East Africa command organized to fight the Mau Mau terrorism in Kenya.

Erskine commanded British troops in the Suez canal zone during clashes with the Egyptians in January, 1952. Until recently Kenya came under the Middle East command.

Motorist Drove With Cataracts On Both Eyes

HAMILTON (CP)—A 59-year-old Hamilton man, who admitted to Magistrate R. W. Hopkins this morning he did not have "very good vision" was fined $25 and costs on a careless driving charge. The man, Earl Lovey, said he had cataracts over both eyes, and couldn't even see the magistrate's face today. His driving license was suspended for two months; and he must be re-examined for driving at the end of that time.

Mr. Lovey said his doctor had told him he would be blind by August if the cataracts were not removed.

BRIG. LORD DIEH

WESTGATE, Durham, England (Reuters) — Brig. William Lord, of the Salvation Army, 87, collapsed and died in the street here today.

V. C. Winners Attend Luncheon

LONDON (CP) —Canadian Victoria Cross winners here for the Coronation attended a luncheon today in the House of Lords, arranged by the Canadian Veterans Association of the United Kingdom.

Lord Tweedsmuir, son of a former Canadian governor-general, acted as host and guests included Gen. H. D. G. Crerar, Canadian side-de-camp general to the Queen, Field Marshal Earl Alexander, Britain's defence minister, and Maj.-Gen. J. D. R. Des Smith, chairman of the Canadian Joint military mission in London.

Says Union Will Fight 'Dictatorial Action'

OSHAWA (CP)—An official of the United Auto Workers (CIO-CCL) said today General Motors had suspended "scores" of workers here without pay for one or two days because they took time off Tuesday to take part in Coronation celebrations.

Malcolm Smith, president, said the union "will fight this dictatorial action."

R. B. Reddick, industrial relations manager at General Motors, said he had heard nothing of any suspensions.

BEST TIRE DEAL IN TOWN!
Come to us for EASIEST TERMS
BIGGEST TRADE-IN ALLOWANCE
on Long-Mileage
GOODYEAR TIRES

CLIFF BARAGAR
118 FRONT ST. PHONE: 346
EXPERT TIRE SERVICE — REPAIR — RETREADING
LOOK FOR THIS "HIGH SIGN" OF QUALITY
GOODYEAR TIRES
V-31

WISH THE FOLKS'D GET
PERMANENT
KOOLVENT
Ventilated Aluminum
AWNINGS
KEEP YOUR ROOMS UP TO 20° COOLER!
Sales KOOLVENT Service
122 DUNDAS ST. E. PHONE 5188

GENERAL ELECTRIC
STEAM IRONS
$5.00 DOWN
$1.00 A WEEK
USE DELINE'S OWN EASY BUDGET PLAN
BILL DELINE
LIMITED
BELLEVILLE
323 COLEMAN ST. PHONE 2211
TRENTON
13 DUNDAS ST. PHONE 3283

It's so easy
with a
LAWN-BOY
ROTARY POWER MOWER
The whole family will beg to mow the lawn with the easy-to-handle Lawn-Boy. Rolls like a ball on rubber tired wheels . . . no gears, no clutch or chain to service or bother with. Rotary action means fast, efficient operation, eliminates hand trimming, raking. Powered by world famous Iron-Horse.
Made in Canada by the manufacturers of Johnson, Evinrude and Elto Outboard Motors.
IT'S REVOLUTIONARY! YEARS AHEAD IN DESIGN
$95.00
You try it . . . you'll buy it!
R. E. KUNTZE & SONS
Successors to T.A. Tucker & Co. Ltd.
117 FRONT ST. PHONE 5178
DON'T GET A GOAT... GET A LAWN-BOY

Trade in SALE
Dominion WASHERS
Just arrived! Wonderful new Dominion Washers, exactly the same as shown here. And, you should see them! They've got everything. Looks . . . washing action . . . safety . . . and a smooth running powerful mechanism. Best value we have ever offered.
Pull and it relaxes
Marvellous Action
Dominion's patented Rollover action turns the clothes over as it washes. Gets every cuff and collar clean. Makes old-time washers seem slow and sluggish.
NEW Miraculous Wringer! So Safe!
Just pull back on the clothes when you want to release it and it stops quicker than thought.
12 YEAR GUARANTEE
ASK ABOUT OUR 12 YEAR REBUILD GUARANTEE PLAN
washes cleaner
$150.00
Trade-in Allowance
REGULAR PRICE $239.50
Special trade in allowance during this sale $50.00
Reduced to $189.50
YOUR OLD WASHER ACCEPTED REGARDLESS OF AGE OR CONDITION
SMALL DOWN PAYMENT — EASY TERMS
F. M. BARRETT
COMPANY
101 CANNIFTON RD. PHONE 4855

T. V. Viewers . . .
DO YOU RECEIVE CHANNEL 8?
You Will Receive It Better With An Antenna From
BOOTH RADIO & TELEVISION
Enquire Today
ABOUT YOUR INSTALLATION OR CHANGE TO AN ALL-CHANNEL T.V. ANTENNA
You Will Be Surprised How Reasonable It Is To Own The Best
An All-Channel Antenna With Electric Rotator
YES — YOU MAY CHANGE TO AN ALL-WAVE ANTENNA FOR AS LITTLE AS $35.00. BUDGET TERMS ARRANGED IF DESIRED.
BE PREPARED FOR T.V. ANTENNA CHANGES
CALL TODAY
BOOTH RADIO AND TELEVISION LTD.
170 FRONT ST. OPPOSITE CITY HALL PHONE 5198

CONGRATULATIONS! to LATTIMER'S NEW FOOD BAR COMPLETE INSTALLATION by American Store Outfitters 129 Ossington Ave., Toronto, Ontario.

LATTIMER'S

are proud to announce the opening of their

NEW FOOD SERVICE

CONGRATULATIONS! to LATTIMER'S NEW FOOD BAR SODA FOUNTAIN EQUIPMENT by Liquid Carbonic Canadian Corp. 41 Mill Street Toronto, Ontario.

COUNTER SERVICE

LATTIMER'S NEW FOOD BAR

Featuring . . .

ULTRA-MODERN FOOD BAR

Complete with

OPEN KITCHEN

for your

EATING PLEASURE!

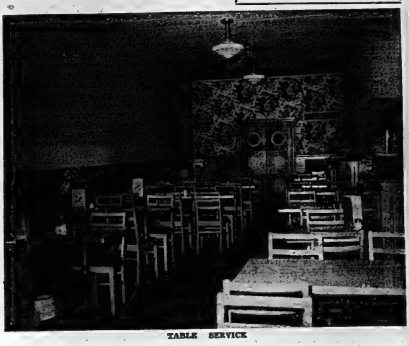

TABLE SERVICE

LATTIMER'S SMART TOWN ROOM

FOOD BAR AND TOWN ROOM OPEN DAILY FROM 7.30 a.m. to 7.30 p.m.

Reid's Dairy ARE HAPPY IN SUPPLYING LATTIMER'S With Their Dairy Products

- SPEEDY
- EFFICIENT
- SERVICE

That's at LATTIMER'S

Air-Conditioned **TOWN ROOM** FOR DAILY DINING SUPPERS OR BANQUETS DINNER PARTIES, ANNIVERSARIES OR WEDDING RECEPTIONS

Featuring: BUDGET PRICED LUNCHEONS DAILY!

COMPLIMENTS of the BORDEN CO. LTD. 15 STATION ST. BELLEVILLE

LATTIMER'S *"The Home of Fine Foods and Good Catering"*

Dorothy Gray Presents *"Wedgwood"*

. . . *Beauty set to Fragrance* Here, at last, is the one perfect fragrance for every woman. "Wedgwood", by Dorothy Gray, is unmistakably a classic. For its exquisite package — and the loveliness they treasure — sing, rather than shout, to the senses.

Cologne, 3 oz. $7.50, 4 oz. $1.00 Dusting Powder, $3.00; Perfume, ¼ oz. $12.50; Cologne Stick, $1.50; Gift Set (2 oz. Cologne and Dusting Powder) $5.50

WEEKEND SPECIALS!

Odorono Cream Deodorant Reg. 1.00 Jar	69c
Woodbury Facial Soap Reg. 9c Cake	4 for 28c
Kolynos Chlorophyll Tooth Paste 2 Giant Tubes Reg. 1.38 Value	89c
Nil-O-Nal - Save 81c Special	98c
Bathing Caps Reg. 69c	49c

Be Sure to Visit Our NEW **PHOTOGRAPHY DEPT.**

Choose Your Camera from a Complete Stock of BROWNIES and CINE-KODAKS

FILMS—Verichrome, plus X and Super XX in all sizes
DEVELOPERS—Dektol, Microdol and Selectol
KODACOLOR and KODACHROME FILMS in all sizes
PROJECTORS—8 M.M. and 16 M.M.

ACCESSORIES OF EVERY KIND

Come in and Visit This New Department at Your Earliest Convenience.

"Now Is Picture-Time"

WEEKEND SPECIALS!

Hutax Tooth Brush Special	2 for 49c
100 Surgical Blue Steel Blades Special	1.00
Fly-King Fly Catcher Special	1.49
Tantoo Repellent Bomb	98c
Aviation Sun Glasses Special	98c

ANNUAL SALE

Dorothy Gray

HOT WEATHER COLOGNE

Large 8 oz. bottle usually $2.50

NOW $1.25

FOR A LIMITED TIME ONLY

Here are four delightful fragrances in this refreshing cologne that makes more of a ritual-ing each year. Be sure to get your share of this bargain treasure.

- Sweet Spice
- Hesperal
- Summer Bouquet
- Lilac-Time

LATTIMER'S DRUG STORE

228 Front St. FREE DELIVERY Phone 876-877

Tigers May Have Rookie Of Year; Chance To Set Worst Mark In History

CHIPS OFF THE SPORTS BLOCK

By Geo. H. Carver, *Sports Editor*

COLORFUL ADDITION!

Another graceful addition to the Bay of Quint Yacht Club's rapidly-growing fleet of yachts will be launched on Saturday in conjunction with Morley Smith's proud "Ron-Bar III", which enters the water off Wills' Marina at three p.m.

The white-winged beauty is Rogers Riedel's "Tern", a handsome Marconi-rigged ketch which will dip her bows some time tomorrow morning, also at the Wills' Marina.

The "Tern" has all the graceful lines of the black-tipped gull after which she is named. She carries a tall spar and can fling 425 square yards of canvas to the Quinte breezes. She will likely undergo her maiden voyage sometime tomorrow but Rogers says the "Tern" will be thoroughly conditioned and readied before entering the club races. "Tern" is built along the lines of the Prussian Barrower "Viking."

She was built by her owner, assisted by a "group of fellowes" and is the third racing craft to sail under the Riedel colors. Thirty feet in length with a commensurate beam, "Tern", when under full canvas, should toss a foaming wake under the bows of a lot of her club competitors.

She is finished in gleaming white with a bronze bottom and mahogany top. She has sleeping accommodation for four with an up-to-date galley fully equipped. She will race under a crew complement of three.

Rogers caught the sailing bug back during the war days and his first racing ventures was in a Star type sloop with a 22-foot length. He stayed by the sloop class and last year owned and sailed the "Allegro", a saucy wind-whipped miss that gave a good account of herself in the season's races. But she was not good enough for Rogers' idea of a racing craft, so enter the "Tern."

With her rakish beautiful lines and gleaming coloring, "Tern" will be one of the most attractive sailing craft to whip Quinte waters this year. And heeling to a full rig of canvas before a spanking breeze the nine nautical miles should not only be a colorful asset to the yacht club, but one that should give aspirants to championship honors plenty to worry about.

• • •

A COMER!

Up in Brewtown (Milwaukee to young guys and gals) they're staging the praises of young Ed Mathews, the Braves' 21-year-old slugger who has all the potentialities of a Babe Ruth. The handsome youngster, a powerfully-built giant suddenly has reached out to realize on his tremendous possibilities. He has clouted 14 homers and is batting at a fancy .331 clip, a mere total of 39 points over his final average last year.

Baseball experts south of the border rate him as one of the best prospects in years. "Don't underestimate him," one said, "because he seems destined to become a great star."

His record at Santa Barbara High School not long ago drew big league scouts like flies but they would a flock of bears. They stood around, all fifteen of them, in a hotel lobby at Mathews' senior dance waiting for the stroke of midnight when the youngster would be eligible to sign. They had their eyes glued on the clock.

But canny Johnny Moore, of the Braves, beat the gang to the signing punch. He sneaked into the ballroom and stood on the outer fringes of the stag line until the clock struck the dozen. Then he strode to mid-floor where Mathews was dancing with a beautiful blonde and touched him on the shoulder. The young giant thought it was a "cut-in" and stepped backwards.

"Let's sit this one out," grinned Moore. So he signed him there and then and the Braves have never regretted it.

Mathews became the Braves' regular third baseman last year, although he was not on the Braves' roster. His improvement as a fielder has been steady but it is his clouting that is the delight of the Milwaukee faithful. He belted 25 homers last year, an exceptional number for a rookie.

• • •

TOP STUFF!

The ring at the Memorial Arena may look like a couple of top-propelled missiles have come on a rampage when Lou Thesz, the world champion, and Whipper Watson, the challenger, collide in the main wrestling match here tonight.

For both Thesz and Watson are two of the hardest-hitting mat power-houses in the game. Both are expert at many holds and many of the best moves in the game. Thesz has rattled many a rival to defeat with figure-four armlock specialty and Watson has done likewise with his Commando and Avalanche gripe.

Don Leo Jonathan will meet Firpo Zbyzko in the semi-final. Johnny Melas will wrestle Man Mountain Dean Jr. in the first match.

• • •

WRECK SPEC!

Something new in stock car racing will feature the Shannonville Speedway meet on Saturday night. The new "classing race", operated similarly to those on horse racing tracks will come into effect and a fellow can pick up a battered mechanical steed for as low at $50 bucks, if he is so inclined. In addition there will be the usual chills and spills in the regular heats as well as the "Smash 'Em" heat in which four or more cars crash in a survival of the tinniest. Meet gets under way at 8.30.

• • •

REGATTA AT WELLINGTON!

Opening the regatta season in the district will be the speedboat event being run at or near Wellington on Sunday afternoon. Boats of all classes, both inboard and outboard will vie for honours and prizes over the course on West Lake, located one mile east of the village. The regatta proved very popular last year and it is expected a large crowd of spectators will view the different trials of speed. Some of the best known boats in the district will compete. Fun starts at 2 p.m.

Twin Defeats by Athletics Extend Loss String to Twelve Yanks Win; 'Bums' Nip Braves

By REX FELERIAN
Associated Sports Writer

Detroit Tigers have an outstanding candidate for the American League's rookie of the year, one of the loop's leading hitters and a reasonable chance of finishing the season with the worst record in modern baseball history.

A spring training ended manager Freddie Hutchinson looked over his Tigers, who had finished 50 games behind the champion New York Yankees last year, and said:

"We're not a last-place outfit."

In Hutchinson's favor have been the most encouraging first-year men in either league, and a heavy hitting line-up paced by Bob Nieman at .312.

Won Only Ten

Yet today, with less than a third of the season gone, the Tigers have lost 34 out of 44 contests and are 21½ games out of first place.

If they continue to lose at this pace, they would end the year with 35 victories and 119 losses—two more than any modern major league team. It also would be the worst percentage in history, .227. The record lows currently are 117 losses and a percentage of .225, both by Philadelphia Athletics in 1916.

Detroit lost twice Thursday to the Athletics, 11-2 and 5-4, to increase its present losing string to 12. The Tigers have lost 10 and tied two since Hutchinson took over the club.

The second game was decided on a homer by Cass Michaels in the 10th and marked the 12th time this year that Detroit has been beaten in the last inning. Eddie Joost hit two homers and four singles in the 11 trips to the plate for Philadelphia.

In the nightcap, a rainstorm held up play in the last of the fifth inning with Detroit ahead, 5-4. If it had continued long enough to call the game, the Tigers would have had a victory.

Big Second

At the other end of the league the Yankees continued their winning streak at the expense of Chicago White Sox with a 9-5 decision in 10 innings.

Cleveland whipped Boston Red Sox 8-3, and Washington mopped up St. Louis Browns 10-1.

Brooklyn Dodgers, who hadn't been beaten in ten days, were stopped cold by Milwaukee and defeated the Braves, 10-5. The loss cut the Braves' league lead to a half-game over the Dodgers.

Philadelphia tightened its hold on third place by coming back 5th Louis Cardinals 9-5 in 10 innings. Pittsburgh won its third straight over Chicago 4-1 and New York Giants scored seven times in the eighth inning to whip Cincinnati 11-3.

Larry Doby contributed a grand slam home run in Cleveland's triumph over Boston.

Washington moved into a third-place tie with Chicago by whipping the Browns. The Senators lashed three St. Louis pitchers for 15 hits including a homer and a single for Mickey Vernon and a triple and a single for Clyde Vollmer.

Brooklyn got its long ball attack going against Milwaukee as seven of the 11 hits went for extra bases. Bobby Morgan, Duke Snider, Gil Hodges and Carl Furillo hit Brooklyn homers.

Bob Hall won his first big league game in Pittsburgh's triumph over Chicago.

Ralph Kiner, playing his first game for the Cubs, got a double.

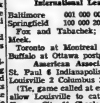

The schedule of Solunar Periods, as printed below, has been taken from John Alden Knight's Solunar Tables. Play your days so that you will be fishing in good territory or hunting in good cover during these times. If you wish to find the best sport that each day has to offer.

The Major Periods are shown in boldface type. These begin at the times shown and last for an hour and a half or two hours thereafter. The Minor Periods, shown in regular type, are of somewhat shorter duration. Dates include June 6 through June 14. All times are on Daylight Saving Time.

	A.M. Min.	A.M. Maj.	P.M. Min.	P.M. Maj.
Saturday	1:45	8:00	2:10	8:30
Sunday	2:35	8:50	3:00	9:15
Monday	3:30	9:45	3:55	10:15
Tuesday	4:30	10:45	4:55	11:15
Wednesday	5:30	11:45	5:55	
Thursday	6:30	12:15	6:55	12:45
Friday	7:25	1:10	7:50	1:40
Saturday	8:20	2:05	8:40	2:30
Sunday	9:10	2:55	9:30	3:20

Baseball Results

BY THE CANADIAN PRESS

American League

New York	113	000	000	4—	9 11 0
Chicago	000	011	120	0—	5 9 1

Raschi, Reynolds (8) and Silvera; Pierce, Fornieles (4) Dorish (8) Beardon (9) and Lollar, Wilson (9).

WP: Reynolds. LP: Beardon.
HRs: New York—Mantle, Mc.Dougald.

Boston	100	000	000	1	7 1
Cleveland	030	050	02x	8	12 0

Parnell, Kennedy (2) and White.
Narbo (6); Lemon and Hegan.
LP: Parnell.
HR: Cleveland—Doby.

First					
Philadelphia	013	050	020	11	16 1
Detroit	000	200	000	2	7 0

Fricano and Astroth; Foyt, Newhouser (4) Harrist (5) Erickson (9) and Batts.
LP: Foyt.
HRs: Philadelphia — Philley, Joost.
Second

Philadelphia	310	010	010	3—	8 13 1
Detroit	141	000	000	6—	8 10 0

Scheib, Bishop (3) and Murray; Hoeft, Madison (10) and Ginsberg.
WP: Bishop. LP: Hoeft.
HRs: Philadelphia — Joost, Zernial, Michaels.

Washington	202	040	101	10	15 0
St. Louis	000	001	000	1	7 0

Dixon and Grasso; Trucks, Cain (4) Stuart (7) and Courtney.
LP: Trucks.
HR: Washington—Vernon.

National League

Milwaukee	000	101	030—	5	10 0
Brooklyn	102	301	21x—	10	11 0

Surkont, Jolly (4) Johnson (5) and Cole (8) and Crandall, Burris (8); Loes, Hughes (8) and Campanella.
WP: Loes. LP: Surkont.
HRs: Milwaukee—Logan. Brooklyn—Morgan, Hodges, Furillo, Snider.

Chicago	100	000	000—	1	7 2
Pittsburgh	112	000	00x—	4	7 2

Minner, Kelly (7) and Sawatski; Hall and Sandlock.
LP: Minner.
HR: Pittsburgh—Bernier.

Cincinnati	010	011	000—	3	9 1
New York	020	100	17x—	11	14 0

Church, Collins (4) Fulton, Hall and Seminick; Maglie, Wilhelm (7) and Noble.
WP: Wilhelm. LP: Collum.
HRs: Cincinnati — Kluszewski (2), Hall and Sandlock.
New York—Lockman, Noble.

St. Louis	319	100	000	9—	13 0
Philadelphia	022	000	010	5—	6 9 0

Haddix, White (9) Chambers (10) and T. D. Rice; Konstanty, Miller (3) Ridzik (10) and Lopata.
WP: Ridzik. LP: Haddix.
HR: Philadelphia—Ennis.

International League

Baltimore	001	000	000—	1	6 0
Springfield	000	000	00x—	0	3 1

Fox and Tabachek; Fear and Meek.
Toronto at Montreal postponed.
Buffalo at Ottawa postponed.

American Association

St. Paul 6 Indianapolis 10
Louisville 2 Columbus 2
(Tie, game called at end of 9th to allow Louisville to catch train)
Kansas City 13 Charleston 8
Minneapolis 6 Toledo 7

Peewee Softball Opens Tonight

The first peewee softball game of the season takes place at the West Moira Street fireball when Boyces meet Bechtel at 6.30.

The youngsters have been practising hard for this game and hope to inaugurate the season with a standout exhibition.

West Coast Has Golf Sensation Claims Leonard

MONTREAL (CP)—Stan Leonard, over a stretch of years rated the best pro golfer Canada has produced, is going to spring a West Coast youngster on unsuspecting easterners one of these days and has no doubt as to what will happen.

This up-and-coming young golfer is 21-year-old Garneth Lincker, assistant to Leonard at the Vancouver Marine Drive Club.

Here to play in the Canada-United States team matches, Leonard talked in glowing terms Thursday about his find.

"Lincker really has the makings of a great player," said Leonard. "He's little over six feet tall, weighs 180 pounds and has developed a smooth golf style.

"He is a likeable fellow, of the right temperament for golf and won't get swelled-head. I say if I've seen him grinning to himself as he swatted one.

"I sent him down to play in the Bellingham Open—in the state of Washington—when I knew he would meet some of the best pros in the Pacific Northwest. I was hoping he would do around 75. He shot a 70 the first day and finished second in the tournament.

"In the City Open, one of our biggest tournaments in Vancouver, he tied out at one hole to Walter McElroy.

McElroy is one of the top amateurs in Canada and a very natural golfer. He won the Canadian amateur title in 1951 at Ottawa.

Leonard said Lincker is a natural golfer, although the youngster has had a year's rest as a baseball pitcher. He was figured a good prospect, too, but he decided to stick to golf. He began playing golf at the University Club in Vancouver and a couple of years ago sought a job with Leonard. He got the job and Leonard has never regretted taking him on.

"I'm not taking the credit for developing him," said Leonard. "Lincker has natural ability. He is willing and anxious to learn all the time. I really believe that in a comparatively short time he can be an outstanding golfer, particularly if he can get into top tournament play in the United States. . . .

"His prospects are so good he may run me right out of a job."

NO RED FOR CLEMENTS

SYDNEY, N.S. (CP)—Gene Connolly, athletic secretary-registrar of the Maritime Amateur Hockey Association, says no application for transfer of Marcel Clements to Oshawa Red Wings has been received. Clements, fast-skating forward with Charlottetown Islanders of the Maritime Major League last season, was reported earlier to have been signed by Sault Ste. Marie Greyhounds of the Northern Ontario Association Senior. A southern group.

WASHED OUT

MIMICO (CP)—A scheduled Ontario Lacrosse Association game Wednesday night between Brampton and Mimico was postponed because of rain.

Best for safe stops
DEPENDABLE
JOHNS-MANVILLE 4-STAR BRAKE LININGS

WRESTLING
MEMORIAL ARENA - BELLEVILLE
FRIDAY, JUNE 5th
8.45 P.M. (Daylight Saving Time)
World's Championship
LOU THESZ WORLD CHAMPION
vs.
WHIPPER WATSON
BRITISH EMPIRE CHAMPION
DON JONATHAN vs. FIRPO ZBYSKO
JOHN MELAS vs. MAN MOUNTAIN DEAN
ADM: Ringside $1.90 - Adults 75c - Ladies and Children 60c
TICKETS ON SALE AT BILL COOK'S CIGAR STORE — PHONE 14

They'll Do It Every Time — By Jimmy Hatlo

Charles' Mouthpiece Demands Match With La Starza But IBC Disagrees

By GAYLE TALBOT

NEW YORK (AP)—Tom Tannas, the most articulate of Ezzard Charles' discouragers, was prepared to go before the New York state athletic commission today and demand that the former heavyweight champion be matched against Rocky La Starza next month, the winner to challenge Rocky Marciano in September.

The expectation was that Tannas would get nowhere. Jimmy D'Agnolo, manager of La Starza, states emphatically that his tiger will not fight Charles or anyone else before he is given his long overdue return crack at Marciano, who beat him on a split decision three years ago. IBC, the promotional octopus, realizes all too well that a Charles - La Starza bout might prove such a clinker that nobody would wish to see either of them fight Marciano.

Both the champion and his manager, Al Weill, have said they would prefer to give La Starza the first shot. Not necessarily, however, in September. They have made the painful discovery that any further fighting Rocky does this year would be for the almost exclusive benefit of the federal treasury. So they're in no hurry to lick, and it remains to be seen whether, under present circumstances, the commission can force a champion to defend his title every six months.

The crowning mystery of the baseball season to date is the failure of Stan Musial to hit at anything approaching his normal gait. But for the abject fall-down of "the man" the St. Louis Cardinals might well be leading the National League today.

For five of the last seven seasons Musial has been the best hitter in his league and, in the opinion of many experts, the great est ball player in the game. All of a sudden he appears to have lost it.

If you had been given a choice at the start of the campaign to add either Musial or his teammate, Red Schoendienst, to your club, you know which of them you would have taken. Yet, the last official averages showed Red hitting .377 Musial .278.

FISHING TACKLE
BRAM HUMPHREYS
PHONE 1317
Bruce's CAMPBELL Street
Opposite T.R.C.A.

STOCK CAR RACES
Shannonville Speedway
Every SAT. NIGHT 8.30 p.m.
Extra!
INTRODUCING 1st CAR CLAIMING RACE IN CANADA
12 CARS REGISTERED
PLUS: Usual Fast Car Field
COME EARLY FOR FREE SEATING
CHILDREN UNDER 12 FREE

The first solemn thought which occurs in the wake of Ralph Kiner's move to the Chicago Cubs is that some poor, misguided individual is going to have to play centre field between Ralphie and that other great ground devourer, Hank Sauer. There's a man who's going to cover more territory this summer than a space cadet.

The expression "water off a duck's back" recalls the function of the barbs on a duck's feather. Individual barbs are locked together by tiny hooks to help form a waterproof surface that sheds water like a raincoat.

CARLING'S
THE CARLING BREWERIES LIMITED
WATERLOO — TORONTO — WINDSOR

Canadian Ring Moguls Defy British, King, Savoie to Fight for Two Titles

TORONTO (CP)—Despite what self-English sky, ring moguls here tonight left Arthur King and Armand Savoie, Montreal, to fight for two titles at Maple Leaf Gardens next Monday night.

Savoie's Canadian lightweight championship is on the line, as well as King's claim to the British Empire title—which the British Boxing Board of Control says King doesn't own.

The board said Thursday it deprived King of his Empire title last September. It announced it now recognizes Frank Johnston of Manchester as Empire champion, as a result of Johnston's knockout of Australian champion Frank Flannigan.

But promoter Frank Tunney shrugged off the British Board's pronouncement. King also paid little attention, except to express disappointment that he never had a challenge for the crown.

Put On Bout

Tunney said Thursday night that he will put up personally a $250 belt, emblem of the British Empire championship, for presentation to Monday's winner.

Secretary Thomas Allen said:

"The British hoopl is a self-appointed body. One of its leading members is Jack Solomons, the leading fight promoter in Britain. That's like Tunney promoting, also being a boxing commissioner here. Solomons wants the title to be in Britain so he can promote championship lightweight fights."

King himself said he received a letter from the board. It asked him, he added, if he had been faced with a fighter who wanted to challenge King.

"I won the Empire title in England, making a trip there to do so," King said. "I'm not sure that I couldn't find any leading challenger in England."

"I've never refused to fight anyone. I've been ready for the best in my life. It's mine and they're not going to take it away from me this way. It's not the standard of world Savoie came along."

Both Savoie and King, paring down to the 135-pound limit for the 15-round championship bout, worked out Thursday before a light-heavyweight champion's ringside crowd at suburban Lakeview Arena. Chief draw-drawing interest was present from the spectators.

King, who used to fight regularly out of Toronto, formerly held the Canadian title. The Canadian Boxing Federation stripped him of it after he decided to make Philadelphia his headquarters.

Savoie, a Montrealer, won the vacant crown in December, 1937, by a 15-round decision over Sully Cantor of Toronto. Two months previously, King had decisioned Cantor in their only meeting.

In Quebec, Gene Letourneau, acting national commissioner of the Canadian Boxing Federation, said Thursday the CBF has sanctioned a title fight between Savoie and King "for the Canadian light-weight championship only."

Letourneau's ruling cannot put the British Empire title on the line because he no longer holds it.

Baseball Standings

BY THE CANADIAN PRESS

American League

	W	L	Pct.	GBL
New York	30	21	.588	
Cleveland	26	16	.650	5½
Chicago	25	21	.543	7½
Washington	25	21	.543	7½
Boston	22	23	.489	10
Philadelphia	21	24	.467	11
St. Louis	19	26	.422	13
Detroit	13	34	.277	21½

Friday

New York at St. Louis (night)
Washington at Chicago (night)
Boston at Detroit (night)
Philadelphia at Cleveland (night)

National League

	W	L	Pct.	GBL
Milwaukee	27	14	.659	
Brooklyn	28	16	.636	½
Philadelphia	23	15	.605	2½
St. Louis	24	18	.571	3½
New York	21	20	.512	6
Pittsburgh	17	26	.395	10½
Cincinnati	13	26	.333	13
Chicago	9	27	.250	14½

Friday

Chicago at New York (night)
St. Louis at Brooklyn (night)
Cincinnati at Pittsburgh (night)
Milwaukee at Philadelphia (night)

International League

	W	L	Pct.	GBL
Montreal	25	14	.641	
Toronto	20	14	.588	2½
Toronto	23	18	.561	3
Ottawa	17	19	.472	6½
Buffalo	17	19	.472	6½
Baltimore	18	22	.450	7½
Syracuse	17	23	.425	8½
Springfield	12	24	.333	11½

Friday

Toronto at Montreal (night)
Buffalo at Ottawa (night)
Baltimore at Rochester (night)
Springfield at Syracuse (night)

Remember When

BY THE CANADIAN PRESS

Tommy Armour, Scottish-born American golfer, achieved his boyhood ambition by winning the British Open golf title 22 years ago today. Armour beat Jose Jurad of Spain after he got strokes with a 72-hole total of 296. He won the Canadian Open in 1927, 1930 and 1934.

Terriers Drop Four Players Sign 3 Others

BY THE CANADIAN PRESS

Galt Terriers, current tenants of the Ontario Intercounty Baseball League cellar, don't plan to be there long.

They did a little reshuffling Thursday, dropping four players and signing three others.

Given the heave-ho were catcher Howie Haack, pitchers Othello Strong and Felix Henry and outfielder Haig Lavery.

Neither Haack nor Strong lived up to their advanced billing as Harvey Haddix and Lefty Gomez, mostly in the outfield and lost the latter's job as starter on the mound. Henry was used mainly in relief. Strong was the knight whose failed to show the calibre of ball expected of him.

Officials hope two of the three players signed are newcomers to baseball.

Signed were Ed. Stout, an outfielder with triple A experience in the Eddy-Paul State of the Pacific Coast League and Lilbert Cobb, a hurler pitched for Detroit. Both Steel and Cobb are reported to have thought when Galt meets Waterloo Tigers.

Catcher Sam Claypoole was the other player signed. He played part of last season with Galt before being loaned to Waterloo. He started the 1933 season with Clean Yankees of the Inter-City league.

Also at Galt, league administrator John Gillies announced the rescheduling of postponed games that have piled up during May. Seven more were added to this list Thursday night when rain forced postponement of games at Oshawa and Waterloo at London.

Nine games were rescheduled:

June 8—London Majors at Galt; June 11—Oshawa at London; June 18—London at Guelph; St. Thomas at Waterloo; June 20—Kitchener at Oshawa; Waterloo at St. Thomas; July 1—Kitchener at Guelph; July 4—Galt at Oshawa; July 9—Waterloo at Brantford.

Tonight London is at Kitchener, Waterloo at Galt; Brantford at Guelph; Oshawa at St. Thomas.

Cubs Flush Birds For First Win In Seven Starts

BY THE CANADIAN PRESS

Howie Fox of Baltimore tried hard, but it just wasn't his night.

The big righthander from Oregon, obtained by the Orioles from Philadelphia Phillies of the National Baseball League, Thursday night held Springfield Cubs to only three hits, but lost the International League contest 2-1.

The tall-end Cubs threw their all into the ninth inning of night, capitalizing on opportunities. The victory broke Springfield losing streak at six games.

Two scheduled night games—Toronto at Montreal and Buffalo at Ottawa—were washed out. All clubs will play a doubleheader if the weather is right.

Righthander Vern Fear of the Cubs posted his second mound win of the season in limiting the Orioles to six safeties.

Sparky Adams' triple and an infield out gave Springfield one run in the first and Gene Hock's single, a sacrifice, bases on balls and manager Bruce Edwards' double off the left field fence gave the winners a pair of tallies in the seventh.

LEAGUE LEADERS

BY THE CANADIAN PRESS

National League

	AB	R	H	Pct.
Schoendienst, Stl	184	35	68	.370
Wyrostek, Phi	111	21	40	.360
Ashburn, Phi	153	28	52	.340
Greengrass, Cin	155	27	52	.335
Mathews, Mil	167	32	57	.341

Runs: Campanella, Brooklyn, 33
Runs batted in: Campanella, 34
Hits: Schoendienst, 68
Doubles: Snider, Brooklyn, and Schoendienst, 14
Triples: Bruton, Milwaukee, and Bernier, Pittsburgh, 5
Home runs: Campanella, 17
Stolen bases: Bruton, 10
Pitching: Smith, Cincinnati, 3-0, 1.000

Strikeouts: Simmons,' Philadelphia, 58

American League

	AB	R	H	Pct.
Kell, Bos	139	25	48	.345
Vernon, Was	177	29	61	.345
Rosen, Cle	152	24	52	.342
Doerr, Bos	143	20	50	.338
Mantle, NY	139	40	53	.333

Runs: Mantle, 40
Runs batted in: Rosen, 37
Hits: Vernon, 61
Doubles: Kell, 15
Triples: Jensen, Washington, 6
Home runs: Jensen, and Zernial, Philadelphia, 12
Stolen bases: Rivera, Chicago, 11
Pitching: Lopat and Ford, New York, 5-0, 1.000

Strikeouts: Pierce, Chicago, 51

Regents Jrs. Drop 7-6 Decision To Trenton Flyers

RCAF Flyers toiled their way to a 7-6 win over Bryson Reid's Regent Juveniles last evening in a slow-moving contest at the CNR field that was called after two hours and ten minutes, and six innings of play, because of darkness.

Both teams delayed the game on numerous occasions with conferences on the mound, lengthy substitutions, and general all round cautious ball playing.

The Flyers jumped into a two-run lead in the first frame with McHarg going to second on a two-base error to Hull in right field, and scored on a two-base error to the catcher who threw wildly into left field trying to halt a theft of third. Lapland walked, stole second, and scored on Davis' double to left.

Bryson Reid's Regents knotted it in the first taking two bases' when Bob Selden dropped Hull's long fly. He took third on a wild pitch, and scored after John Batchelor's fly to Davis.

Jousters Take Lead

The Regents took the lead in the second inning on a single by Barclay, a double by Ted Stephens, a base to Strachan and a single by Hull.

McCartney Homers

The Flyers took's one run lead in the fifth inning on a four-bagger by McHarg, and McCartney's home run over the right centrefield fence.

John Batchelor tied the score in the Regent half of the third when he hit a long fly ball home over the centrefield fence. Gilmour and Yaskow got to the infield single. Barclay beat out an infield roller to a single. Barclay took second on Strachan's double.

At this point the Flyers rushed in Mead. Mead walked Silvers, while Barclay moved to third on a passed ball, and then was home free on an attempted steal of the plate when the pitcher wild pitched. Hull popped out to end the inning.

In the fourth, with one out, Noel singled for the Flyers and took third on the catcher's overthrow of first.

Mead doubled and stole third and Strachan scored.

Drummond was summoned by Regent Carson, at this stage to relieve Strachan.

McMarg then grounded weakly to first, with Batchelor replacing the play when the first baseman booted the ball. Noel scored and Jordan went to third. Lapland walked to load the bases, and Jordan grounded to short. Jordan charged home on the error, but Noel was safe at the plate with the winning run.

A walk to Hull with one out, two passed balls and Batchelor's fly to Lapland ended the final run for the Regents.

The Regents stayed out any further scoring by the Flyers with double plays in the fifth and seventh innings.

Mead clocked off the Regents, striking out four of the last six batsmen.

Box score.	R	H	E
RCAF Flyers ..	202	300—7	6	1
Regents	122	100—6	5	4

RCAF—Jordan ss; McHarg 2b; Lapland lf; Davis, J 3 in 3rd; McCartney, lb; Cournoyer, c, replaced by Pegord in 3rd; Bobett lf; Noel rf; Lawrence p, replaced by Mead in 3rd.

Regents—Hull ss; Jones ss; Batchelor 2b; Gilmour cf; Goyer lf, Selden 2b, replaced by Jones; Barclay 3b; Stephens 1b; Hall c; Strachan p, replaced by Drummond in 4th. Cavarda batted for Drummond in 6th.

YESTERDAY'S STARS

BY THE ASSOCIATED PRESS

Pitching—Bob Hall, Pittsburgh Pirates, allowed seven hits, struck out seven and walked one in winning his first major league game, 6-1, over Chicago.

Batting—Eddie Joost, Philadelphia Athletics, hit two home runs and four singles in 10 times at bat, driving in four runs, as the A's walloped Cleveland from Detroit, 11-2 and 9-8.

FIGHTS LAST NIGHT

Detroit—Harold Lyons, 145½, Detroit, outpointed Pedro Funaro, 144½, Milan, Italy, 8.

Newark, N.J.—Felix Redondo, 154, Bayonne, stopped Terry Young 134, New York, 8.

Yankee Golf Captain Deletes Self, As Professional Tournament Opens

By W. R. WHEATLEY
Canadian Press Staff Writer

MONTREAL (CP)—Captain Jack Burke, Jr., left himself out the United States squad in today's opening play between them and Canadian and American Professional Golfers' Associations.

The competition today was four-ball, best-ball. Burke will play in the singles Saturday and Sunday and it is a matter of record that last year in the inaugural of the series for the Canada Trophy Jackie shot a pair of 68s in singles play—six strokes under par 72 at the Beaconsfield course.

The decision to remain out of the four-ball play was more a matter of necessity than choice. Ed (Porky) Oliver must leave before the matches end Sunday for an exhibition engagement in the United States.

Bill Kerr, captain of the Canadian team and the host club pro, plays in the four-ball match and will not excuse himself from one day of the singles.

Likewise Kerr

The pairings of each country named its team several weeks ago. Canada will be represented by Burke, Locke of South Africa and Peter Thomson of Australia. But only six players of each country complete each day. The dropped players may play in an exhibition round.

Stan Leonard of Vancouver gave assurance Thursday night that he and his teammates would be out at Beaconsfield early to join Kerr in practice.

"We've got to win this year," said Leonard, who Wednesday teamed with Kerr in playing Canada second behind Argentina's Tony Penna and Roberto Bonanni in the Canada Cup International tournament.

Leonard's teammate today is the four-ball matches was Dick Borthwick of the Hamilton Ancaster Club, who won the Canadian PGA title in 1940. They met Ted Kroll and Dutch Harrison.

Kerr and Locke were drawn against Oliver and Jim Turnesa, U.S. PGA champion.

The winner of Saturday's Canadian PGA titleholders, and Thomson faced a tough pair in Julius Boros, U.S. Open champion and Doug Ford. Jules Huot of Montreal, runner-up to Kerr in the four-ball play and will go in the singles.

Thirteen holes will be played daily, whether four-ball or singles. The winner will be decided on the Nassau system which gives one point for each nine holes and one for each 18. Total points at stake are 45, the team with 23 points is the winner. Play will start under a modified Nassau system, the United States won, 30½ to 6½.

Golf Course Sold To Industrial Firms

GUELPH (CP)—Sale of the Cotten Fields golf course to three industrial firms which will take over its facilities was announced Thursday night.

The picturesque 18-hole course, on the Guelph-Arkell road near the outskirts of the city, now is leased to William Wilson and will continue to operate it until January, 1954.

The course will pass into the hands of Federal Wire and Cable Co. Ltd., Leland Electrical Products Limited, both of Guelph, and Canadian Linen and Jute Company which is building a huge plant here.

The companies have bought most of the shares. When the present lease expires, they will operate the club for golf.

Simmons Lost To Phillies For Two Weeks

PHILADELPHIA (AP) — Southpaw Curt Simmons, one of the Philadelphia Phillies' major pennant weapons, was lost to the National League team for at least two weeks when he suffered a gashed left foot Thursday while fishing on his lawn.

The 24-year-old lefthander was mowing an embankment when he slipped, catching his foot in the rotary blades of the power-driven machine. Doctors said the cut was badly mangled but there was no apparent fracture.

Simmons has won seven and lost four in the 1953 National League race, his latest outing a defeat at the hands of St. Louis Cardinals Wednesday night.

George Fletcher, secretary of Phillies, said a physician told him Simmons would be able to join the club to work out in two weeks but that it was uncertain when Curt would be ready to take his pitching turn again.

'Halcyon' Wins Yacht Club's Opening Race

Harold Seldon's trim "Halcyon" romped home ahead of the fleet in the opening race of the Bay of Quinte Yacht Club held this week-end off the government dock.

The second place canoe Bob Boyer's "Pazaza" with Jack Silk' "Windrift" bringing up third position.

Windrift was sailed by George Graham, finished fourth and in the order named came "Cygnet" sailed by Freeman Burrows; "Cygnet" sailed by Elwood Wickerson and the "Astra" sailed by Group Captain Hawtrey of RCAF Station Trenton.

The course was a triangular one with the start and finish at the tournament dock to a buoy off the Bay Bridge to Low Island and back to the dock. The yachts navigated the distance three times.

The fleet of the club's flotilla of "Y Flyers", four in all, was launched off Wills Marina Tuesday morning by owners Bill Wills and Ralph Marsh. The "prize little crate", a Marconi-rigged sloop, behaved beautifully on her maiden trip and is expected to enter the club races as soon as she is "broken in."

The other three "Flyers" will be launched as they are ready for the water.

Wins Golf Tourney

HAMILTON (CP)—Ann Sharp of Lookout Point Golf Club Thursday captured the Hamilton and district women's golf tournament. She led a field of 89 golfers with an eight-stroke margin.

Mrs. Sidney Dalrimple of St. Catharines was second with 82 and Donna Noble of Hamilton Glendale Club, third with 95.

Low net honors went to Mrs. S. E. Chase of Hamilton with an 84. Runner-up was Mrs. Noble with carded 94 and Mrs. Freeman of Brantford with a 95.

Bobcats, Wooler Play to Tie In Ten Innings

By JACK BRETT

Deadlocked, 10-all from the seventh inning on, Bob Dowling's Bobcats and Wooler failed to break the tie in 10 innings and Ice umpires called the Belleville and District softball league game at Alemlite field last evening at the end of the 10th.

Ken Austin started the scoring for Wooler with a home run over the right field fence.

For the Bobcats in the first, Nolan's left field hit placed him on first, a sacrifice by the next batter advanced him to second. He moved to third on a passed ball and came home on an infielder's error. The next two batsmen were on, on walks, the first crossing the plate on the error while scored Nolan and the other going to third. Powers got to first on a fielder's choice, second on an error. Rollins walked to load the bases and McBride's triple cleared the bases. The score at the end of the first frame was Bobcats five, Wooler one.

In the second Wooler scored another run with K. Austin doubling and Leavitt, Scott, Richards, Ireland and Putman all getting singles. Things were reallyively quiet on the diamond until the fourth when the Bobcats started a rally, moving up two more runs. Mason reached second on a passed ball. McBride went to first on the infielder's error. Both men moved up one base on a fielder's choice and Nolan's single drove them home.

The Bobcats-Trams saw Wooler score another two runs and take the lead once more. K. Austin doubled and G. Austin went to first on a fielder's choice. Both players got a base on a passed ball. The first batsman scored on a fielder's choice and Mc-Coll's double brought in Austin.

Still see-sawing, Bobcats scored three more on Mooney's triple, an error and two fielder's choices. At the end of the six innings it was Bobcats 10 and Wooler 8.

Two home runs in the seventh by Harders and Mooney rounded up the score. Neither tea mscored as they played one inning overtime.

McColl went the route for Wooler, striking out four, walking four and allowing ten runs of seven hits.

he Bobcats used up two pitchers, Young started and was knocked to the bench in the seventh. Downey relieved him on the mound. The two hurlers struck out 11, walked six and gave Wooler 10 runs from 14 hits.

Wooler—K. Austin, lb; G. Austin, 2b; Leavitt, 3b; McColl, p; Scott, c; Richards, ss; Harders, ss; Ireland, rf; Harry, cf; Putman, rf; Fox, lf.

Bobcats—Nolan, lf; emple, c; G. Donovan, cf; Sheck, rf; Powers, lb; Rollins, 2b; Miller, 3b; Mason, 2b; E. Donovan, lb; McBride ss; Young, p; Dowsett, p.

Score by innings:

	R	H	E
Wooler	150 002 200 0	10	14	5
Bobcats	203 003 000 1	7	4	

INDIANS OPTION LEMON

CLEVELAND (AP)—Cleveland Indians Thursday optioned Jim Lemon, 25-year-old utility outfielder, to Indianapolis, Indians. The 200-pound player returned to the Tribe this year following two years in the army and appeared in 18 games, batting .274.

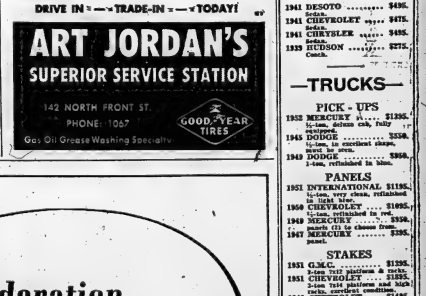

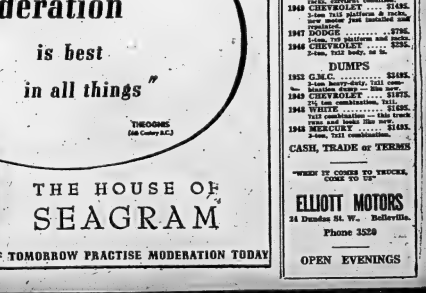

GOODWILL
Used Cars
at ELLIOTT'S

1952 BUICK ..... $3495.
Roadmaster Sedan, fully equipped, black in color, low mileage.

1951 CHEVROLET ..... $1575.
Sedan, light blue.

1951 CHEVROLET ..... $1475.
2-Passenger Coupe, exceptionally clean, low mileage.

1951 DODGE ..... $1675.
2-Door Sedan, Right Kind of conditioning.

1951 BUICK ..... $2175.
Custom Series Coach, very clean.

1951 PONTIAC ..... $1795.
Chieftain 8 Coach, one owner.

1951 DESOTO ..... $2895.
Sedan, air conditioning, automatic transmission.

1951 METEOR ..... $1475.
Sedan.

1950 PONTIAC ..... $1695.
Chieftain 8 Coupe, black.

1950 PONTIAC ..... $1675.
Chieftain 8 Sedan, radio and heater.

1950 WOLSELEY ..... $1195.
4 Sedan, low mileage, very clean.

1949 PONTIAC ..... $1395.
Chieftain 8 Convertible Coupe, very clean.

1949 PONTIAC ..... $1459.
Chieftain Coach, new tires, clean car.

1949 FORD ..... $1195.
Coach, immaculate dark red, reclean interior, mechanically perfect.

1949 PREFECT ..... $895.
Sedan, very low mileage.

1948 CHEVROLET ..... $1295.
Fleetline Coach, automatic transmission, radio.

1948 DESOTO ..... $1295.
Sedan, air conditioned, automatic transmission.

1948 CHEVROLET ..... $1095.
Deluxe Sedan, beautiful maroon, very clean interior.

1947 CHEVROLET ..... $895.
Coach, in A1 condition throughout.

1947 HUDSON ..... $1095.
Sedan, light blue, very clean inside and out, mechanically, barrin.

1947 MONARCH ..... $795.
Sedan.

1946 FLYMOUTH ..... $995.
Special Sedan, refinished dark blue, very clean.

1941 OLDSMOBILE ..... $925.
6 Fleetline Coach, automatic transmission.

OPEN EVENINGS

1941 DESOTO ..... $496.
Sedan.

1941 CHEVROLET ..... $475.
Sedan.

1941 CHRYSLER ..... $495.
Sedan.

1939 HUDSON ..... $775.
Coach.

TRUCKS

PICK - UPS

1951 INTERNATIONAL ..... $1995.
½-ton, one owner, low mileage, equipped.

1949 DODGE ..... $950.
½-ton, in excellent shape, equipped.

1949 DODGE ..... $950.
1-ton, refinished in blue.

PANELS

1951 INTERNATIONAL $1195.
½-ton, refinished in light blue.

1950 CHEVROLET ..... $1895.
½-ton, refinished in red.

1949 MERCURY ..... $950.
panels C3 to choose from.

1941 MERCURY ..... $595.
panel.

STAKES

1951 G.M.C. ..... $1395.
½-ton 7x12 platform & racks.

1951 CHEVROLET ..... $1495.
½-ton 7x16 platform and high racks, excellent condition.

1949 CHEVROLET ..... $1495.
½-ton 7x16 platform & racks, new tires, just been overhauled.

1947 DODGE ..... $1795.
1-ton, 7x9 platform and racks, excellent condition.

1946 CHEVROLET ..... $1595.
2-ton, 7x12 body, as is.

DUMPS

1952 G.M.C. ..... $2495.
2-ton heavy-duty, 7x11 combination steel and wood body.

1949 CHEVROLET ..... $1975.
2½ ton, combination, 7x11.

1948 WHITE ..... $1595.
7x11 combination, 2-ton truck tires and tanks like new.

1948 MERCURY ..... $1495.
2-ton, 7x11 combination.

CASH, TRADE or TERMS

"WHEN IT COMES TO TRUCKS, COME TO US"

ELLIOTT MOTORS
24 Dundas St. W. - Belleville.
Phone 3520

OPEN EVENINGS

CJBQ VOICE OF THE BAY OF QUINTE

(CJBQ — 1280 Kc.)

FRIDAY

4:45—Road on War
5:00—Bobby Cardwell
5:30—Jack Smith
6:00—Supper Music
6:30—Sports Digest
6:45—Lorne Greene
7:00—Fred Waring Time
7:30—Bing Crosby
8:00—Hit Parade
8:30—Music by Meloo
9:00—Hollywood Headlines
9:45—Bobby Benson
10:00—Ford Theatre
10:30—Gillette Fights
11:00—Dance Music
12:00—Tears
12:30—Sometime
12:55—News, Weather

SATURDAY

6:00—News, Weather
6:05—Morning Merry-Go-Round
6:30—Mr. Farmer
6:45—Bobby Benson
7:00—Morning News
7:30—Top With the Bob
8:00—Morning Devotions
8:15—Hickory Club
8:30—Sports Parade
8:35—Up With the Sun
8:55—News, Weather
9:00—Morning Devotions
9:15—Gospel by the Side of the Road
9:30—Hits for the Kids
10:00—News
10:05—Tour All Time Hit Parade
10:30—Health
10:45—Paint Box
11:00—Supper Music
11:05—News, Weather
11:15—In the Spotlight
11:30—Treasure Trails
11:45—Sonny Kay
12:00—Sports Parade
12:30—Lux Fun Parade
1:00—Musical Matinee
1:05—Report from Parliament Hill
2:15—Platter Party
2:30—Sometime
3:00—Embassy
3:05—News, Weather
3:10—Sports Parade
3:30—Dancing Party
4:00—Let's Day In
4:30—Sometime
11:15—CJBQ Dancing Party
12:00—News, Weather

NETWORK PROGRAMS

FRIDAY EVENINGS

6:00—CBL, News, Sports
6:05—CFRB, Ring Crew
6:15—CFRB, Fath the Day
6:25—CBL, Rawhide
6:30—CFRB, We Mo-Ralph
7:00—CFRB, Kate Ab-
7:30—CBL, CBC, News
7:45—CBL, Sweeney
7:55—CFRB, Junior
7:30—CJBC, Safety Clinic
7:30—CBL, Armchair
7:30—CBM, Frank Chase
7:30—CKEY, Frank Ellis
7:30—CFRB, Dance Vaughan Show
7:45—CBL, Strasbery's
8:00—CBL, Big Show
8:30—CBM, Studio Symphony
9:00—CFRB, Sing Crosby
9:30—WKBW, Gale and Harriet
9:30—CJBC, Ford Theatre
9:30—CBM, Music by Eric Wild
10:00—CBL, Fights
10:30—CFRB, To Stafford
11:00—CBL, Unmasked
Concert Orch.
11:15—CBM, Jack Kane
11:15—CJBC, Prelude to Dancing
11:30—CBL, Vancouver Theatre

To Construct Churches

WOODSTOCK (CP)—General council of the United Church of Canada has authorized an expenditure of $3,300,000 for construction of churches in the new industrial development areas of Canada.

Of this amount, $2,500,000 is to be raised by the presbyteries across the nation.

Rev. Dr. M. C. Macdonald of Toronto, associate secretary of the home mission board, reported to London conference here Thursday night that already $1,-425,000 in cash pledges has been offered by the presbyteries.

GALE TOPPLES TREES

SARNIA (CP)—A brief 30-mile-an-hour gale roared through this city late Thursday and uprooted several trees weakened by the tornado of May 21. The wind was accompanied by a torrential downpour.

STOCK CAR RACES
Shannonville Speedway
Every SAT. NIGHT 8.30 p.m.
Extra!
INTRODUCING 1st CAR CLAIMING RACE IN CANADA
12 CARS REGISTERED
PLUS: Usual Fast Car Field
COME EARLY FOR FREE SEATING
CHILDREN UNDER 12 FREE

Commencing Saturday!
AND EVERY SATURDAY
VANITY FAIR
219 FRONT STREET
WILL FEATURE BOTH
Square & Round DANCES
WITH
WALT TAYLOR & HIS RHYTHM RANCH RIDERS
ADMISSION 75c

AT THE McCARTHY—A scene from the swash-buckling adventure story "Prince of Pirates" in color by Technicolor with John Derek and Barbara Rush playing at the McCarthy Theatre tonight and Saturday.

WHAM TV Schedule Channel 6

FRIDAY, JUNE 5

3:30—Howdy Doody
6:00—Christophers Program
6:15—News
6:30—Sherlock Holmes (Max Factor)
6:45—Basketball
7:00—Meet the Veep (NBC)
7:15—Your Money (U of S)
7:30—Eddie Fisher
7:45—Edward R. Murrow
8:00—Comedy Hour (Colgate)
8:30—Meet the Press (NBC)
9:00—Life of Riley (NBC)
9:30—Big Story (NBC)
9:30—Favorite Story (Campana Sales)
10:00—Gillette Boxing (NBC)
10:45—Cricket Fights (NBC)
11:00—11th Hour News (Doyle Motors)
11:15—Almanac (Procter & Gamble)
11:15—My Little Margie (CBS)

SATURDAY, JUNE 6

9:15—News Adventures of Sir Lancelot (Int'l. Shoe)
9:30—Film
10:00—Super Circus (ABC)
11:00—Space Patrol (ABC)
11:30—Mr. Wizard
12:00—Mr. Tee (CBS)
1:30—City Hospital
2:00—Tex & the Lads
2:30—Lone Ranger
3:00—Down You Go
3:30—Comedy
4:00—Dragnet (NBC)
4:30—I Married Joan (NBC)
5:00—Film
5:30—Super Circus (ABC)
6:00—Howdy Doody (NBC)
6:30—Roy Rogers Show (NBC)
7:00—Ozzie and Harriet (Hot Point-Lambert Pharm.)
8:30—Wild Bill Hickok
9:00—Who Said That? (NBC-SLG-AK)
9:30—U. of K. Open House
9:30—My Hero (NBC)
10:00—Original Amateur Hour
10:00—Boxing: Flicks
10:30—Wrestling (Molli-Koozoo)
11:30—Famous Film Festival (Gasoline Alley Bowsher)

SUNDAY, MAY 31

11:30—Sampson Sunday Show
11:30—Mr. Wizard
12:00—Here's the Answer
1:00—Youth Wants to Know
1:30—Frontiers of Faith (NBC)
2:00—Here's the Answer (NBC)
2:30—Youth With Father (ABC)

AT THE CAPITOL — A scene from "Sins of the Crowd" in thrilling color starring Howard Duff, Danger-Packed-Romance whirling across America's thrill-accented spaceways! Go on a breathless hunt for the gang that sent Fangs of the Arctic" starring Kirby Grant and Chinook the wonder dog. Both hits are first showings at the Capitol Theatre today and Saturday with continuous shows from 1.30 on Saturday.

THEATRE FEATURE TIMES

AT THE BELLE—"Sense of War" — 7-Dimension Mystery Color "Torrent Price, Frank Lovejoy, Phyllis Kirk 2.25-7.25-9.40.

AT THE CAPITOL — "Sins of the Crowd" Thrilling — Danger-Packed-Romance Story — Howard Duff, Richard Kiley — "Fangs of the Arctic" — Kirby Grant — Color.

AT THE McCARTHY—"Prince of Pirates" — color by Technicolor with John Derek, Barbara Rush — 2.35-7.35-10.00.

ODEON THEATRE, TRENTON — "Where's Charley" — color by Technicolor — Ray Bolger, Allyn McLorie — 2.35-7.35-9.50.

AT THE DRIVE-IN — "Texas Carnival" — Technicolor — Red Skelton and Esther Williams — "Mara Maru" — Errol Flynn and Ruth Roman — Show starts at dusk.

CENTURY THEATRE, TRENTON — "All Ashore" — Mickey Rooney, Dick Haymes, Peggy Ryan — 2.25-5.50-10.45 — "Jack McCall Desperado" — George Montgomery — 1.30-4.25-8.15 — Late complete show 8.05.

DANCING
AT
CLUB CEDARS
EVERY SATURDAY NIGHT
Presenting . . .
BRUCE PARSON and HIS BALLADIERS
With Songs by Gordie Poole

SATURDAY AT THE BELLE—Called one of the year's best movies, Shirley Booth restrains Burt Lancaster from interrupting amorous lovers, Terry Moore and Richard Jaeckel, in this penetrating scene from Hal Wallis' "Come Back, Little Sheba", Paramount picture, opening Saturday at the Belle Theatre. This absorbing and daring drama reveals the emotional crisis that almost destroys a middle-aged couple when a tantalizing young co-ed comes to board with them.

DRIVE-IN Theatre
BRIDGE STREET — PHONE 601
LAST TIMES TONIGHT
"TEXAS CARNIVAL" - Tech.
RED SKELTON and ESTHER WILLIAMS
— ALSO —
"MARA MARU"
ERROL FLYNN and RUTH ROMAN
LATEST NEWS EVENTS and COLOR CARTOON
FIRST IN BELLEVILLE WITH
THE CORONATION OF THE QUEEN and "THE QUEEN'S PLATE"
SATURDAY and MONDAY
"ANGELS IN THE OUTFIELD" PAUL DOUGLAS and JANET LEIGH
FREE — CHILDREN UNDER 12 AND CARS — FREE

AT THE CAPITOL — A scene from "Sins of the Crowd" in thrilling color starring Howard Duff, Danger-Packed-Romance whirling across America's thrill-accented spaceways! Go on a breathless hunt for the gang that sent Fangs of the Arctic" starring Kirby Grant and Chinook the wonder dog. Both hits are first showings at the Capitol Theatre today and Saturday with continuous shows from 1.30 on Saturday.

BEST ACTRESS of the year! Academy-Award Winner SHIRLEY BOOTH In Her PRIZE WINNING ROLE! Called One of YEAR'S BEST MOVIES!
STARTING SATURDAY
THAT GIRL IN THEIR HOUSE...SHE SPELLED TROUBLE!...
BURT LANCASTER · SHIRLEY BOOTH
Best actress of the year —New York Film Critics
"CHOICE OF THE YEAR" —TIME MAGAZINE
"If Doc gets fun out of running his hand through my hair....what's the harm?"
Hal Wallis' PRODUCTION
Come Back, Little Sheba
Co-starring TERRY MOORE with RICHARD JAECKEL
A PARAMOUNT PICTURE ADULT ENTERTAINMENT
TODAY ONLY — The Most Sensational Picture since the advent of Sound Movies. You POSITIVELY have never seen anything like it before! Seeing is believing!
— 3 DIMENSION —
— "HOUSE OF WAX" —
Color by WARNER COLOR
TWO SHOWS 7.00; 9.10
SAT. MATINEE CHARLES STARRETT in EMLEY BURNETTE in "BONANZA TOWN"
SMOKING IN THE BALCONY
Belle
Usual Prices
CONT. SAT. MAT. PRICES 'TIL 5.00 P.M.

REGIMENTAL REUNION

GALT (CP)—With past comrades across Canada and in the United States, the Highland Light Infantry of Canada, based in Galt, will hold its 1953 annual 1st battalion reunion Saturday and Sunday. Second World War members of the regiment, which served from D-day until the armistice, have been invited to attend.

CAPITOL TODAY - SAT.
2 — FAMILY HITS — 2
Continuous Show Sat. From 1.00 Doors Open 12.30
SMASHING, CRASHING ADVENTURE on the wild North's packed-with-peril police beat!
James Burter Kirwall
FANGS OF THE ARCTIC
Kirby GRANT and CHINOOK the wonder dog
Smashing, Crashing THRILLS!
ROAR OF THE CROWD
Howard DUFF
BELLE STARLIT
COLOR!
ALSO — COLOR CARTOON — SERIAL — SATURDAY
STARTS MONDAY
FIRST BELLEVILLE SHOWING!
WAYNE'S ON THE WAY!
GET SET FOR HIS GREATEST
"Trouble Along the Way"
FROM WARNER BROS. STARRING
JOHN WAYNE · DONNA REED · CHARLES COBURN

Today & Saturday — CONTINUOUS SATURDAY
He took what he wanted from a world at war!
PRINCE OF PIRATES
starring JOHN DEREK
BARBARA RUSH
— PLUS —
3 STOOGES COMEDY
COLOR CARTOON
WORLD NEWS EVENTS
McCARTHY
SMOKE IN THE LOGES

ODEON TRENTON
TODAY & SATURDAY
COLOR BY TECHNICOLOR
"WHERE'S CHARLEY" with RAY BOLGER

COME ON KIDS!
ODEON MOVIE CLUB
Saturday at 12.30 Noon
— DOORS OPEN 12 NOON —
HOPALONG CASSIDY in "BORDER PATROL"
3 COLOR CARTOONS Plus 3 STOOGES COMEDY
McCARTHY THEATRE
NEW MEMBERS ALWAYS WELCOME!

TRENTON
CENTURY
SHOWPLACE OF TRENTON
NOW PLAYING
TWO TECHNICOLOR HITS
GEORGE MONTGOMERY
"Jack McCall Desperado"
MICKEY ROONEY
DICK HAYMES
"ALL ASHORE"
MUSICAL COMEDY

JOHNNY HAZARD — By Frank Robbins

MR. AND MRS.—By Arthur Folwell - Kin Platt

MARK TRAIL—By Ed Dodd

TIPPIE and "CAP" STUBBS—By Edwina

Wanted! Newspaper Carriers. — Apply Ontario Intelligencer Office.

POP

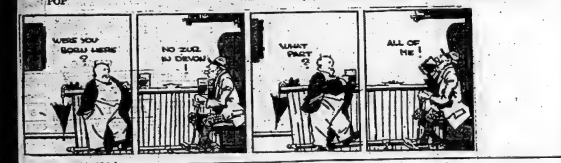

Your Individual Horoscope

By FRANCES DRAKE

Look in the section in which your birthday comes and find what your outlook is, according to the stars.

FOR SATURDAY, JUNE 6, 1953

March 21 to April 20 (Aries)—It's really in your hands whether it's going to be a gainful day or not. Though not too exciting aspects, still you can make headway.

April 21 to May 20 (Taurus)—If you are alert and careful you can attain fine results. Many generous spots. Cut useless worries.

May 21 to June 21 (Gemini)—Less concern for money than personal affairs. However, some can gain high returns by using natural gifts. You are one of these.

June 22 to July 23 (Cancer)—Be not impatient, hasty with those less fortunate or under your care. Less emotion will eliminate heartaches. Aspects mild concerning money.

July 24 to August 22 (Leo)—You may have to give up some desires today to concentrate on certain tasks. Do this gracefully with generous feelings in your heart.

August 23 to September 22 (Virgo)—Today will be benefic if you react quickly to stimulating openings, especially in early hours. Watch carefully, especially after 5 p.m.

September 24 to October 23 (Libra)—Give undivided attention to due financial matters, valuable contracts, etc. Don't engage in matters that conflict with duty.

October 24 to November 22 (Scorpio)—Mildly stimulating rays for you who are eager for gains; a real chance to increase prestige and future income.

November 23 to December 22 (Sagittarius)—Some good prospects in business, personal and professional lines. Progress depends largely on how you react, approach things.

December 23 to January 21 (Capricorn)—Good rays for romance, marriage, socials. However, don't neglect your work or chores. And don't go too far out on any limb.

January 22 to February 20 (Aquarius)—Unexpected openings loom so get an early start. Don't be indecisive; be confident and consistent. Matters connected with machinery favored.

February 21 to March 20 (Pisces)—A conservative attitude for best general results now. Uncertain influences may tend to trip you; be on guard, seek advice of experience.

YOU BORN TODAY may win unusual honors. Don't let them mean too much and mislead you. Your character can work both ways, good and not-so-good. Check, be observing of yourself as others are. Birthdate of: Nathan Hale, Amer. patriot, heroic boy.

OTTAWA (CP)—New motor vehicles sales in Canada during April were down 29 per cent in number and 26 per cent in retail value over April last year to reach a total of $140,479,000 paid for 9,678 vehicles, the bureau of statistics reported today.

Financing of new motor vehicle sales was also up during April, 43 per cent in number and 63 per cent in costs.

FRIDAY, JUNE 6, 1952 (Released by The Bell Syndicate, Inc.)

HORIZONTAL
1 Vital organ
6 Central city of Java
11 Consume ravenously
12 Fabulous bird-player
14 Before
15 Station
17 Rocky pinnacle
18 Sum of money
19 "a" or "an"
20 Cutting tool (pl.)
21 Symbol for silver
23 Part of hammer
27 Place
29 Epistle of Bible
30 Ancient Persian
32 Latin
33 Marvellous creation
34 Comedy by Gogol
35 Cut, slang
37 To make mistake
38 Designating certain time
39 Kind of storm
41 Fantastic fairy
42 Foreign
43 Greek letter
44 Large motor ship with sailing
45 Kind of tree
48 To obey
49 Ancient Persian
50 Indian
54 Fabulous Philippine dwarf creature

VERTICAL
1 Measure of the gods
2 First woman
3 Negro Hills tribe, India
4 Nora ancient
5 Adverse to work
6 Toward left side of ship
7 Glove
8 Symbol for iridium
9 Wields into sapping
10 Ancient city-station for caravans
11 Ireland
16 Guardian of the law
19 Narrative poem
20 Sum of abbr.
21 Indian Philippine owner ownership
23 Toward the rear
26 Greek letter
27 Twitter, as birds
28 Ilium, Troy
31 Preposition
32 Unit of measure for interstellar space
33 Tantrum
37 Fruit
38 Predisposed
40 Pronoun
42 River of Germany
43 Protocol
44 Girl's name
47 Carabineer tree
51 Girl's name
52 Symbol for tin
53 Ere

Answer to Yesterday's Puzzle

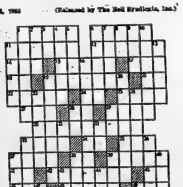

L'IL ABNER — By Al Capp

BLONDIE — By Chic Young

PENNY — By Harry Haenigsen

BRINGING UP FATHER — By George McManus

RUSTY RILEY — By Frank Godwin

Wanted! Newspaper Carriers. — Apply Ontario Intelligencer Office.

OZARK IKE — By Ray Gotto

TILLIE THE TOILER—By Bob Gustafson

Get Quick Results By Using Ontario Intelligencer Classified Ads — Everyone Reads Them

BRING IN YOUR ADVT. OR PHONE 4600 AND ASK FOR CLASSIFIED. DEADLINE 10 A.M. DAY OF PUBLICATION. FOR SATURDAY PUBLICATION ADS. MUST BE IN FRIDAY AFTERNOON.

WANTED — FEMALE

YOUNG LADY FOR RETAIL SALES clerk, with experience preferred. Apply in person, Guild Restaurant. J3-3t

DIET AIDES TO WORK IN WARD kitchens, 3 to 7 p.m. daily. Phone Dietician at Belleville General Hospital, 5200. J4-3t

CAPABLE YOUNG LADY FOR store office work. Commercial experience an asset but not necessary. Apply Box 14 Ontario Intelligencer. J3 3t

WOMAN FOR GENERAL HOUSEwork. Must be able to do plain cooking. Sleep in. Good wages and liberal time off. Adult family. Apply Box 90, Ontario Intelligencer. M26-tf

WAITRESS FOR 4 DAYS AND 3 nights a week. Also part time girl for nights. Meals and uniforms supplied, also extra pay for night work. Apply in person to Diana Grill. M25-tf

ACCOM. WANTED

3-BEDROOM HOUSE OR APARTment. Permanent or for summer months. Family separated. Will consider anything. Phone 4637. J3-3t

YOUNG WORKING COUPLE, NO children, require apartment or small house, with garage. Apply Box 11, Ontario Intelligencer. J5-3t

FAMILY OF 5 URGENTLY REQUIRE house, in or near city. Reasonable rent. Apply Box 71, Ontario Intelligencer. J2 3t

2 FURNISHED ROOMS, LIGHT housekeeping. Phone 43r5, Mt. View. J2 3t

TO RENT, HOUSE WITH THREE bedrooms, yard and garage if possible. Phone 320, after six 8135-W A8-tf

WANTED

15-YEAR-OLD HIGH SCHOOL boy desires summer employment. Phone 3611. J4-3t

MAN OR WOMAN AS DISPATCHER. Apply Dafoe's Taxi, 234A Front St. J5-3t

COOK TO DO PLAIN COOKING. Good working conditions and good salary. Presqu'ile Summer Hotel, Brighton, Ont. Phone 93-R-4. J5-4t

WILLING TO DO BABY SITTING day or evening in my own home. Phone 4642-R. J3

CHILD'S PEDAL CAR IN GOOD condition. Apply Box 25, Ontario Intelligencer. J3

TURN YOUR UNWANTED BOOKS INTO CASH
THE OLD BOOK COLLECTOR, 96 Brock St., Kingston, pays cash for good old books. Write or Dial 2-8211. He is especially interested in old books on Canada, U.S.A., the West, the Pacific, Hudson Bay, Indians, Canadian history and geography and biography, law (up to 1850), travel, biography, geology, Free-Masonry, handicrafts, drama and plays, religion, poetry, birds, locomotives, fire engines, court trials, Mormons, Christian Science, philosophy, Seventh Day Adventist, old pamphlets, etc. COMPLETE LIBRARIES PURCHASED. J3-3t

BOY'S SMALL SIDEWALK BICYCLE for 7-year-old. In good condition. Phone 4537W, before 5. J4-3t

USED PLUMBING AND HEATING equipment. Apply Box 22, Ontario Intelligencer. J3-3t

KITCHEN HELP AND ALSO HELP for booth. Steady work for summer, good opportunity for school boys or girls. Apply Mrs. Bruce Martin, Outlet, Picton, Ont. Phone 304W4. J2 6t

YOUR HOME TO SELL. THE DEmand is increasing for houses in every price range. No sale — No charge. Cooper & Whalen Real Estate, 338 Pinnacle St. Phone 4632 M25-14t

FARM SERVICE, HIGHEST PRICES paid for old, crippled and disabled farm stock. Immediate service. Reverse charges accepted. Phone Belleville 637-J-3. N. Pecsol, proprietor. M30-tf

WILL BUY NEW AND USED feathers or exchange for spring mattresses. Eiderdowns recovered. Mr. Robinson, Box 30 Ontario Intelligencer. M2-3m

USED PIANOS TO TRADE IN ON television and Willis pianos David's Electric Shop. 312 Front St. Phone 5041. F11-tf

BUILDING SUPPLIES

PRECAST CONCRETE SEPTIC tanks; available through your local plumber. We deliver and install. Additional capacity can be added at any time. Madoc Concrete Products. A20-tf

G. F. AIRHART LUMBER CO. TELEphone 4923, Station St. Rd. Lumber, roofing, hardwood flooring, plywood, sash, doors, mill work gyproc, gyproc lath, insulation. A10-tf

PRECAST CONCRETE SEPTIC tanks, any size, in multiples of 300 gallons. Available through your local plumber. We deliver and install. Information furnished without obligation. Madoc Concrete Products. Phone 156. M30-tf

SEE STRADWICK'S LIMITED FOR Floor Coverings, Wall Coverings Strad Plastic Wall Tile. Paint and Paint Supplies Metal Mouldings ¼" Plywood 300 Front St. Phone 3288. J4-1m

ALL TYPES OF WOODWORKING and millwork. Bellewood Manufacturing Co. Ltd., 305 Dundas East Phone 3668. O24-tf

LUMBER, SHINGLES, DOORS sashes, millwork, cement, builders' hardware. Houston Company Limited. 26 Peel Street. Phone 1577 J30-tf

LUMBER, ROOFING, INSULATION sidings, wallboards, masonite, plywood, sash, doors moulding, hardware. E. D. Mott. 270 Front St. Phone 1623 J30-tf

BUILDING CONTRACTORS

THE FRED ELGIE COMPANY LIMited. Alterations and repairs: public, commercial, private buildings. Bonded built-up roofing. Siding. 27 Fahey St. P.O. Box 5. Phone 3056, 24-hour telephone Service. F15-tf

CHIMNEYS

CHIMNEYS BUILT AND REPAIRED. Estimates free. Cement mixer for rent. J. Davis, 96 N. Park St. Phone 4429-J. M29-1m

WANTED — MALE

YOUNG MAN FOR CLERICAL WORK with oil company. Senior matriculation and typing necessary. Ideal working conditions. Apply Box 37, Ontario Intelligencer. J5-3t

EXPERIENCED ELECTRICIAN, FIRST class, top pay, steady work. Apply Finkle Electric, 334 Pinnacle. J4-3t

DO YOU WANT A GOOD PAYING job with security? To an experienced man with general knowledge of heating equipment—particularly oil burner service and installation—we can promise excellent working conditions, pension plan, group insurance, hospitalization, attractive wages and excellent opportunities for promotion. We are one of the largest companies in this area. Our employees are aware of this advertisement. Write to Box 84, Ontario Intelligencer. J4-6t

BARBER WANTED IN BARRY'S Bay, Ont. Highest wages or commission. Apply Joe's Barber Shop, Barry's Bay, Ont. J2 7t

MORTGAGES

ARRANGED AND BOUGHT. QUINTE Mortgage Co. Representative, A. K. Black. Phone 3664, Evenings 1308-W A1-tf

LANDSCAPING

FOR FREE ESTIMATES ON LANDscaping, seeding or sodding. Phone 3943-M. M30-tf

CAR BUYERS

BEFORE YOU BUY YOUR NEW OR late model used car see us about our low cost financing service. Available for either dealer or private sales. J. J. R. Barrett. Phone 5330, 338 Pinnacle. J1 1m

CLEANERS & DYERS

DRY CLEANING, LAUNDERING and storage. For efficient service Phone 4715. Belle Cleaners 256 Coleman Street. J17-tf

MODERN CLEANERS AND DYERS. Phone 2277. Refrigerated storage; rugs and upholstery cleaned. Dependable pick-up and delivery.

UPHOLSTERING

"HOLLANDIA" UPHOLSTERING for the finest and cheapest upholstering with quick service. Phone 1161-M. We pick up. M12-1m

DECORATING

PAPER HANGING, PAINTING efficiently done. John R. Scott, 25½ Campbell St. 268-1m

PLASTERING

PLASTERING COMPLETE ROOMS and repairing; bricklaying; blocklaying; chimney repairs. Estimates cheerfully given. Phone Gara Peacock, 15-J-3. M22-1m

STUCCOING A SPECIALTY. PLASterer and mason contractor. Let us price that old brick or frame building. Estimates free. Call or write Box 331 Napanee. Phone 328W. J2 1m

TAILORING

CUSTOM TAILORING; ALTERAtions, cleaning, pressing, ready-to-wear. Kamel the Tailor, 148 Front Street. Phone 8149. J1 1m

SHOVEL & BULLDOZER WORK

EXCAVATING, LAND GRADING, back filling. We have the machines for the job. Vernon Burtt. Phone 2285-J. A6-tf

EXCAVATING, BULLDOZING AND grading. Berton Fitzgibbon. Phone 4410. J1 1m

T.V. SALES and SERVICE

EXPERIENCED TECHNICIANS INstall your aerial. Choose your television set from any dealer. Finkle Electric, Pinnacle St. Phone 2050 M7-1m

VACUUM CLEANERS

FILTER QUEEN, THE ORIGINAL bagless cleaning unit. Free Demonstration in your own home. Complete parts and service. G. Clapp, 38 Dunbar St. M21-1m

FRESH FISH

FOR SALE, FRESH LAKE TROUT whitefish. Phone 637. Bay of Quinte Fisheries, Bay Bridge Road. M27-1m

DAIRIES

REID'S DAIRY, 17 PARKER STREET We invite you to inspect our plant and try our dairy products. For courteous service have one of our orange colored wagons stop at your house daily. Phone 2240. J4-1m

ROBLIN DAIRY TELEPHONE 1500 Our homogenized milk, cream buttermilk and chocolate milk is sanitary sealed for your protection. O10-tf

RADIATOR REPAIRS

DUFFY'S CITIES SERVICE STATION J. Finkle, 72 Dundas St. W. Phone 551 or 4380-W. D12-tf

DOGS

MALE COCKER SPANIEL, EIGHTeen months, house broken, $25. Also springer spaniel puppies, champion stock. Macon Kennels, Frankford. J5-3t

BEAUTIFUL PEDIGREED COCKER spaniel puppies for sale. Reasonable. Apply 31 Bertram Blvd. J4-6t

2 AMERICAN COCKER SPANIEL puppies. One black and one blond. Litter registered from high class breeding. Apply Don-Anna Kennels, 98 Pinnacle St. J4-3t

SPRING TONIC GIVE SHERwood Alternative Mixture. Now obtainable at Dolan the Druggist. M27-tf

FOR SALE

LOT 60 x 130 FT. NORTH PARK Gardens. Phone 3763-M. J5-3t

5 HORSE POWER OUTBOARD motor, like new; Coffield washing machine, A1 condition; pair garage doors, 3' 5" x 7' 3½" x 1¾". Panels and glass. Telephone 3016-W J5-3t

LOT 100 x 34 FT. CEDAR AND Henry streets. Apply 82 Everett St. Phone 5043-W. J5-3t

TRAILER HOMES, GREAT SALE. Easy terms. Sovereign's Trailers, 2034 Dufferin Street, Toronto. J1, 5, 8, 12,15, 19, 22, 26, 29.

BEAUTIFUL BLACK AND TAN German Shepherd dog. Registered. 18 months old. City trained. Fully immunized. Friendly. Order summer pups early. Phone 629-W-1 Picton or write Jack Beaumont, Milford, Ont. M29-J3

USED 3 H.P. BOLENS HUSKI
GARDEN TRACTOR — PLOW —
CULT — HARROWS — A1 CONDITION.

USED W-4 (In New Condition)

Good Selection of

CULTIVATORS
PLOWS
HAY RAKES
HORSE DISCS

BEFORE YOU BUY SEE
TRUCK & FARM SUPPLY
Ltd.
138 Church Street — Belleville
OPEN EVENINGS TILL 9.30 M29-J1-3

MOIRA LAKE

THREE LOTS, 150 FOOT FRONTage. Electricity and good road. Apply H. C. McDonald, Madoc. M27-29-J1-3-5-8

POWER CHAIN SAW BUSINESS, 250 saws 1952 turnover, consisting of shop 40 x 44 with two apartments, 22 x 40 storage shed. Shell gas pumps. Good location, Highway 62, Bancroft, Ont. For further particulars contact R. W. Jenkins, Box 131, Bancroft, Ont. Phone 80-R-11. J5-3t

TWELVE H.P. ELTO, USED TWO seasons. Also twelve ft. varnished boat. Complete $250. Cash. Macon Kennels, Frankford. J5-3t

MALE SPITZ TERRIER, $10. PHONE 1611-M. J5-3t

5 H.P. INBOARD MOTOR; 2 BROWNie cameras; annex; grey suit, size 38. Phone 3820-J. J5

25 ACRES STANDING RED CLOVER hay. Apply Clarence Chambers Plainfield. Phone Thurlow 19-R-12. J5-3t

FRAME BARN 30' x 40' WITH STEEL roof. Horse mower. International 6' cut, nearly new, oil bath. Foster Wilson, Stirling R. R. 2. J5-3t

STONE FILL
$3.50
per load
for a limited time
PHONE 3792
J1 6td

USED TIRES
ALL SIZES
ALL MAKES
ALL BARGAINS
BILL DELINE LTD.
283 Coleman Street, Belleville
Phone 3311
M1-tf

MOIRA LAKE

COTTAGE, GOOD BEACH. ELECtric stove and refrigerator. For particulars apply H. C. McDonald, Madoc. M27-29-J-1-3-5-8

ARRANGE YOUR OWN EASY PAYment plan on men's, women's and children's clothing, blankets, sheets towels, bedspreads, etc. Your credit is good at Sher's Family Outfitters. 140 Front St. Phone 813 Opposite the Capitol Theatre. J30-tf

DO YOU KNOW WE SELL "BABY tendas, Tenda cribs, Car seats, Auto beds, Crib bumper pads?" Tiny Tot Town — Bridge Street. M30-1m

CABIN TRAILER 16 x 7 FT. BUILT-in cupboards, insulated, good tires. Full price $300. Apply Bert Spry, Springbrook. Phone Stirling 2235. J4-6t

MOIRA LAKE

NEW COTTAGE, 38 x 30 FEET. Electricity. Good road to door. For particulars apply H. C. McDonald, Madoc. M27-29-J1-3-5-8

MAN'S BICYCLE, GOOD CONDItion. Phone 2063-J or 10 Earl St. J4-3t

USED RANGETTE, 110 VOLT, PLUG-in style, $10. Phone 3655. J4-3t

ONE FROSTMASTER COKE COOLer, like new; Toledo scale, fan type; furnacette, nearly new. Phone 5200. J4-3t

BRAND NEW FRONT END TRACTOR loader complete with hoses and combination manure and gravel bucket. Immediate delivery. Bargain price $238. Write Box 60 Ontario Intelligencer or phone 3485, Belleville. J2,4,5

VENETIAN BLINDS, TAILOR MADE. Free estimates. Phone 4786-R. J3-6t

TO THE RATEPAYERS OF THE Township of Sidney, calcium chloride at $3.25 per hundred. Cash. On June 8th and 9th, from 7.30 a.m. till 12 noon, at Wallbridge sheds. B. C. Hinchliffe, Road Superintendent. J3-3t

CRESS BUNION SALVE — NOW get relief. Your druggist sells Cress. J3 1m

300 CORD SLABWOOD, 200 CORD hardwood. H. A. Fry, Campbellford R.R. 2. J2 6t

NEW BRICK
ALL COLORS
$65 PER THOUSAND
DELIVERED
PHONE 3542-W
M29-6t

PERSONAL

"OLD AT 40, 50, 60? MAN! YOU'RE crazy! Thousands peppy at 70. Ostrex Tonic Tablets pep up bodies lacking iron. For rundown feeling many men, women call "old". New "get acquainted" size only 60c. All druggists.

REAL ESTATE FOR SALE

R. J. SAUNDERS
REAL ESTATE BROKER

PLAN TO ATTEND THE OPEN house on Earl Street just off Herchimer Ave. This fine two-bedroom bungalow has just been completed and will be open for inspection on Friday night and Saturday afternoon.

IF YOU ARE LOOKING FOR AN investment, ten self-contained apartments, each apartment has one bedroom, living room, kitchen and bath. Oil fired forced air heating plant. Weekly income $110.00.

158 DUFFERIN AVE. A FINE LOOKing home. 3 bedrooms and sun room. Full length living room. Well wooded lot.

WEST SIDE, COMPACT BUNGALOW Two bedrooms, spacious kitchen, oil heater. Priced to sell, $5,500.

R. J. SAUNDERS
Real Estate — Insurance
219 Front Street — Phone 2840
Evenings: 2840 - 997-R
J5-3t

91 BRIDGE STREET EAST. ONE OF the finest homes in Belleville, as well as being ideal for a medical centre or high quality apartment building.

12 AND 14 HOLLOWAY STREET. Both solid brick. Hot water heating in 12. Possession of 14 July first. Beautifully decorated throughout, large bright rooms, modern kitchen, tiled bathroom, double garage, well landscaped rear lawns. See this before buying elsewhere.

37 HOLLOWAY STREET. PRE-WAR constructed, three-bedroom brick. Living room with fireplace, bright dining room, spacious kitchen, hardwood floors throughout, hot water heating, full basement, garage and lots of garden space. Can be purchased at a reasonable price.

164 QUEEN STREET, ULTRA-MODern, three-bedroom bungalow. Choice residential section. Large living room with fireplace. Newly decorated inside and out. Attached garage. Modern kitchen and bathroom. Lots of closets. Spacious lawn front and rear.

410 BLEECKER AVENUE. SUBSTANtial solid brick in good repair. Handy location for railway employee. Easily converted to duplex. This house is being sold to close an estate.

A COMFORTABLE AND WELL APpointed permanent home on bay shore, three miles from city.

SIX-ROOM SUMMER COTTAGE ON a river leading into Big Gull Lake seven miles north of Arden. Hydro. Fully furnished. One boat. This is in the heart of the best deer hunting district. Full price $2,500.

MORTGAGES MAY BE ARRANGED on the most of these properties if required. For details, phone 2077.

THE BELLEVILLE INSURANCE AGENCIES LIMITED
Carl D. Crosby, Manager
J5

COOPER & WHALEN
REAL ESTATE

$9,950. SACRIFICE PRICE. OWNER leaving city. Immediate possession. 3-bedroom storey and half, large living room with dinette, full basement, furnace, landscaped lot. $3,400 down and about $60 month.

$6,300. ONLY $1,500 DOWN AND monthly payments for balance of $33. Large two-storey Cape Cod. Foxboro. Large lot. Excellent chance to get a home for low down payment.

$3,500 DOWN. MODERN 3-BEDROOM Cape Cod bungalow, large full basement, furnace. $9,500.

$9,950. SEVEN-ROOM MODERN home, West Hill, good location, large kitchen, full basement, furnace. $2,300 down would handle.

$6,950. SIX-ROOM TWO-STOREY, excellent condition throughout, basement, furnace and garage. $2,500 down.

$9,950. BRAND NEW 5-ROOM BUNGalow, never occupied, expertly built, full basement, forced air heating with oil. Terms.

$15,000. GARAGE. LARGE BUILDing and spacious lot, located in Foxboro. This is a reasonable price and a real money making location.

COOPER & WHALEN
Real Estate
Phone 4632 — 338 Pinnacle St.
Evenings: 4734-R - 4778-J
J5-3t

NEWLY BUILT 4 ROOM COTTAGE large lot with well. Reasonable. Pearl Street, Hillcrest. Phone 3723W. J1 6td

100 ACRE FARM. 9-ROOM HOUSE. Basement barn, metal roof, 65 acres basswood, pine and oak, balance work land. 1 mile from Oak Lake. A real bargain at $3,500, with terms.

3 ACRES, 11-ROOM BRICK DWELLing, 2 hen houses, large garage, barn, brooder house. Good water supply. Price $5,500. Terms.

9-ROOM BRICK, OCTAVIA ST. Priced to sell $6,500 with $3,000 down, 5% mortgage on balance.

CRESTVIEW, $13,500. MODERN 4-bedroom home. Large lot. Taxes $275.00. Low payments. This home must be seen as it is the equal of houses selling at much higher price.

HILLCREST, $2,400. 6 ROOMS. GOOD water supply. Taxes $37.00. Insulated. Easily heated

H. B. WILSON
Real Estate
Phone 391 — Kresge Bldg.
STAN WILSON, Sales Representative
Phone 3048
J5-6

CLUB CEDARS FOR RENT OR SALE Reasonable. J4-3t

NEW 2-BEDROOM BUNGALOW. Picton Road at Rossmore. Lot 250 x 79 feet. Immediate possession. $3,500. Phone Mt. View 24-R-22. J4-3t

IF YOU ARE PLANNING TO BUY either a farm, house, business or building lot, it will pay to contact me. My assistance may bring you the property you want.

LOUIS YANOVER
REAL ESTATE
Phone 3265 247 Dufferin Ave. J2 3t

72 ALEXANDER STREET, NEAR Charles Street. Substantial brick house with slate roof. Insulated. Interior is well planned and commodious. Attractive entrance hall, large long living room with coal fireplace and marble mantel, large dining room and large kitchen. Upstairs there are four bedrooms and den and bath. Good basement and hot water heating. An excellent family house or could be made into a duplex very easily. Inspection by appointment only — no enquiries at house. Sole agent:

GEO. N. GORMAN
(Realtor)
166 Front St. — Opposite City Hall
Phone 4600 — House Phone 687
M27-tf

$10,500. 3-BEDROOM BRICK HOUSE. Basement. Oil heating. Garage.

4-BEDROOM HOUSE. HARDWOOD floors. Basement. Garage. Terms arranged.

3-BEDROOM BUNGALOW. GOOD location. Large kitchen. Basement. Furnace.

4-ROOM BUNGALOW. NEARLY completed. Basement. Oil heating. City water. Low taxes. $2,500 down.

4-ROOM BUNGALOW. HARDWOOD floors. Lovely lot. $2,900 down.

SEVERAL LOTS AND OTHER PROPerties.

ANNE M. RAYBURN
Broker
224 Front St.
LAURA McCORMICK, Rep.
Phone 3028 — Eve. 2033
J3-3t

REAL ESTATE FOR SALE

4-ROOM, FURNISHED COTTAGE, with hydro, sand beach, good fishing, 4 miles from Bancroft on Trout Lake. For further particulars write R. W. Jenkins, Box 131, Bancroft, Ont. J5-3t

ARTICLES FOR SALE

WEEK-END SPECIALS IN
REFRIGERATORS

VIKING
7 cu. ft. — Newly Refinished
$119.75

WOOD
6 cu. ft. — Clean and Quiet
$129.75

HOSTESS
6 cu. ft. — Reconditioned Unit
$139.75

SERVEL
8 cu. ft. — Good Condition
$139.75

LEONARD
7 cu. ft. — A1 Shape
$149.75

ICE BOXES
$3.00 and up

C. C.
WALKER HARDWARE
348 Front St. — Phone 4800
J5-3t

STEEL CRIB AND MATTRESS. Phone 4642-R. J5

HEAVY DUTY ELECTRIC RANGE. Ivory and buff. Cheap for quick sale. Phone 3250-W. J5-3t

TUDHOPE RANGETTE WITH OVEN control. Phone 3608-W. J5-3t

LARGE WARDROBE; STEEL BED and springs, $3; walnut table; lady's grey suit, size 18, $8. Phone 3454-R. J5

LEONARD REFRIGERATOR, SMALL size; electric hot dog steamer. Both in good condition. 182 Charles. Phone 3677-R. J5

HEAVY DUTY RANGE, 3 BURNERS. In good condition. Cheap. Can be seen at 140 William St. J5-3t

LARGE USED SINK, ALSO EMPTY gallon jars. Apply to Diana Grill, Front St. J4-3t

DINETTE SUITE, NATURAL WITH red; 2 ranges; circulator heater; rangette; beds; dressers; kitchen furniture; studio couch; odd chairs; washing machine. Other articles. 134 Victoria Ave. Phone 763-R. J4-3t

MAROON CONVERTIBLE CARriage. Good condition. Apply 34 Cedar St. J4-3t

OIL HEATER; COAL OR WOOD stove. Good condition. Reasonable. Phone 1391-J. J4-3t

WALNUT DINING SUITE, 7 PIECES, $40. Phone Mt. View 24-R-22. J4-3t

8 MM MOVIE PROJECTOR. CARrying case has compartments for camera, reels, other accessories. Demonstrator. Regular $150. Special $90. Van Dusen Bros. Ltd., 329 Front St. Phone 3655. J4-3t

CASH PRICES ON CREDIT. $1.00 weekly. No service charge. Beautiful Melamin dishes in soft shades. Will last for years. We replace free all breakage for one year. We also sell aluminum ware, silverware, pop-up toasters, lamps, watches and rings for ladies and gents. Phone 1880-W. J3-1m

NEW PHOTO ENLARGER, 4.5 LENS, double condenser, completely adjustable, control panel in base. Regular $160. Sacrifice $90. Phone 3655. J4-3t

HOUSEHOLD FURNITURE, INCLUDing antique walnut dining table, range, chairs, etc. Phone 2938-M. J3-3t

ELECTRIC RANGETTE, PERFECT condition, $15; 2 element hot plate, almost new, $8; General Motors car radio, perfect condition, $25. Phone 367. J3-3t

ANTIQUE WALNUT SETTEE, small oak table, chairs. Phone 4449J. J3 3t

45-GAL. DRUMS, USED. IDEAL FOR oil, gas or water. Crawford Metals, 51 Station St. Phone 677. M30-tf

YOUR CREDIT IS GOOD AT SHER'S Family Outfitters. Arrange your own easy payment plan, on men's women's and children's clothing, blankets, sheets, towels, bedspreads, etc. 140 Front St. Phone 813. Opposite the Capitol Theatre. J30-tf

RUGS REWOVEN FROM YOUR OLD rugs, carpets and clothing. Reversible, seamless broadloom up to 12 feet wide without a seam. Solid tone-on-tone and patterns. Phone 3791-R. Continental Rug Co., Ltd. M8-1m

CITY OF BELLEVILLE

TENDERS FOR STREET OILING

Sealed tenders, plainly marked and addressed to the undersigned, will be received until 12.00 NOON, D.S.T., Tuesday, June 16th, 1953, for surface treatment of certain streets in the City of Belleville.

Specifications, tender form, etc., may be obtained from the Engineering Dept., Belleville, Ont.

The lowest or any tender not necessarily accepted.

H. D. BATEMAN,
City Comptroller,
City Hall,
Belleville, Ontario.
J5-3t

TENDER

CITY OF BELLEVILLE

SEALED TENDERS, CLEARLY MARKED AS SUCH, will be received by the undersigned until 12:00 noon, Thursday, June 11, 1953, for supplying 175 Tons Stoker Coal, general analysis of Coal to accompany Tender; 6,000 gallon Fuel Oil, delivered at City Buildings as required.

Lowest or any Tender not necessarily accepted.

H. D. BATEMAN,
City Comptroller.
J5-3t

OIL BURNER SALES and SERVICE

KEMAC, MOST ECONOMICAL OPerating burner known. Always constant, even temperature. Carbon free operation. J. P. Millard. Phone 3550. M11-1m

DAYS, PHONE 4020. NIGHTS PHONE 4216-J. The John Lewis Co. Ltd., 263 Front St. M27-tf

TO LET

PLEASANT BED-SITTING ROOM, overlooking bay, in congenial young home. Housekeeping privileges. Phone 3416-R. J5-3t

4 UNFURNISHED ROOMS. HEAT and electricity supplied. Sink in kitchen. Adults. Phone 4423-J. J5-3t

EAST HILL, 3 FURNISHED HOUSEkeeping rooms and bath. Heated. Hydro and use of telephone. No objection to couple with 1 child. Phone 4813-J. J5-3t

GARAGE ON JANE STREET. PHONE 1083. J5

BED-SITTING ROOM, GRILL, LINEN and fridge, use of phone. Suit business girl. Near bus. West Hill. Phone 4346-W. J5-3t

2-ROOM APT. FURNISHED, SUITable for 2 adults. Rangette and refrigeration. Abstainers only. Phone 2411-W. J5-3t

3 FURNISHED ROOMS, HEAT AND light supplied. No children. Phone 3019-J. J5

2 LARGE, BRIGHT, FURNISHED, heated rooms. Singly or together. East Hill. Bus line. Phone 130-J. J5-3t

HOUSE ON REDNERSVILLE ROAD. Beach, garden, etc. Apply Box 76, Ontario Intelligencer. J4-3t

2 UNFURNISHED HOUSEKEEPING rooms. All conveniences. Quiet couple or ladies preferred. Abstainers. Apply 12 Burton St. J4-3t

3-ROOM APARTMENT. HEATED. Unfurnished. Phone 3476-M, after 6 p.m. Immediate possession. J4-3t

$90. MODERN HEATED APARTment. Large rooms. Living room, bedroom, bathroom with shower, breakfast room. Fully electrically equipped kitchen. Venetian blinds. Water and laundromat. Immediate occupancy. No children. Apply 17 W. Moira or J. T. Ransom, 344 Front St. J4-3t

FURNISHED HOUSE, ALL CONVENiences, for summer months. Reasonable. Phone 4324-R. J4-3t

APARTMENT, 3 ROOMS WITH bath. Unfurnished. Phone 3367-R. J4-3t

4-ROOM UPSTAIRS APARTMENT. Apply 86 Great St. James Street. Phone 3613-R. J4-tf

BRIGHT, COMFORTABLE BED-SITting room. All conveniences. Kitchen and laundry privileges. Close to bus line. Phone 1837-W. J4-3t

TWO FURNISHED LIGHT HOUSEkeeping rooms, West Hill. Phone 3823-M. J4-3t

3-CAR GARAGE; HALF MILE FROM city limits. Phone 3081-J. J4-3t

ROOM, ALSO BOARD IF DESIRED. Suitable for two. Phone 1131-W. J4-3t

MODERN 3-ROOM SELF-CONTAINed apartment with stove and refrigerator. Write Box 96, Ontario Intelligencer. J4-3t

AVAILABLE JUNE 15, 3-ROOM UNfurnished separate apartment. Bus service. Reasonable rent. Garage. Milk delivery. Must be reliable party. On highway, 3 miles from Belleville. Box 9, Ontario Intelligencer. J4-3t

COMFORTABLE ROOM, EAST HILL. Business girl preferred. Board optional. Phone 4223-J. J4-3t

MUST SEE TO APPRECIATE NEW 5-room, 2-entrance, close city apartment. Garage. Bus. Apply Box 15, Ontario Intelligencer. J3-3t

FURNISHED BEDROOM, NEAR downtown, East Hill. Continuous hot water, use of telephone. Girls preferred. Phone 2745-J. J3-3t

TWO OR THREE ROOM APARTment, in quiet home, pleasant surroundings. Adults only. Phone 809-W-3. J3-3t

COMFORTABLE ROOM FOR GIRL. Private entrance. Near Front Street, Bus. Phone 2388-W, between 5 and 7. J3-3t

BED-SITTING ROOM. GROUND floor. Meals optional. Parking space. Phone 5068-W. J3-tf

LARGE 3-ROOM HEATED FURnished apartment. Newly decorated. Separate entrance and bath. Working couple preferred. Phone 3580-W J3-3t

STEAM HEATED FIVE ROOM APartment with modern kitchen hot water, electric stove and refrigerator supplied. Complete tile bathroom fireplace in large living room. Janitor service. Well located. Available immediately —$90. per month. Write to Box 46, Ontario Intelligencer. J3-tf

ROOMS FOR SLEEPING, BY NIGHT or week. Phone 2560. J1 6td

BOATING

JOHNSON MOTORS AND PETERborough boats; long waterproof plywood; used outboards. Stirling Lumber Co. Phone 333, Stirling, Ont. M14-1m

OUTBOARD MOTORS, REPAIRS, Johnson Sales and Service. Jack Goyer. 125 James St. Phone 4763. Open evenings. M4-tf

LIVESTOCK WANTED

HOLSTEIN SPRINGERS FRESHENing June until fall. No blood test required. Phone M. Levine 3507-R from 6 to 8 evenings or write 238 Victoria Ave. M25-1m

FLORISTS

FLOWER LANE, 247A FRONT ST (upstairs). Flowers to the discriminating. William Jardine, floral artist. Phone 530 anytime.

CARPENTRY & PAINTING

GENERAL REPAIRS INSIDE AND out. Roofing, Brick Siding, Tile and Hardwood Flooring. Concrete Walks etc. Phone 3083. M11-1m

A. E. PERRY, CARPENTER, PAINTer. Alterations, repairing, our specialty. 75 Grier St., evenings. F7-tf

ICE and FUEL

HARRY SMITH, ICE, COAL, FUEL. Pinnacle Phone 2871 M3-tf

PLUMBING and HEATING

FREE ESTIMATES ON REPAIRS OF all kinds. Oil burner sales and service. All work guaranteed. Phone 794-J-4. Murray Reid. M28-1m

DAY AND NIGHT SERVICE, PLUMBing and heating. Days, phone 4020 nights, phone 4216-J. The John Lewis Co. Ltd. M27-tf

USED CARS FOR SALE

LOW PRICE CARS: '37 CHRYSLER coach, $295; '37 Nash, $295; '33 Plymouth, $195; '35 Ford, $245; '34 Ford coupe, $195; '34 Chev., $195; '37 Chrysler, $195. A fair deal for everyone at Cliff Murphy Motors, Pinnacle St. Opposite New A. & P. J5

'50 STUDEBAKER STARLIGHT coupe. A-1 condition. Will take older car in part payment. Phone 579-R. J5

'36 CHEV. PICK-UP TRUCK. PHONE Stirling 588. J5-3t

'37 FORD COUPE, '47 ENGINE. Good car for handy man. Phone 3608-W evenings. J5-3t

1949 PLYMOUTH SEDAN, EXCELlent condition. Radio, air conditioning, good tires, privately owned. Phone Frankford 252. J5-3t

1940 DODGE CUSTOM SEDAN. Good condition. Apply 26 Boswell St., after 5:30. J5-3t

1934 FORD COUPE. GOOD RUNning condition. Phone 4578-W, after 5. J5-3t

'36 FORD CONVERTIBLE, GOOD motor; car radio, nearly new. Phone 3633-W-3, after 6 p.m. J4-3t

'39 PLYMOUTH SEDAN, NEW BATtery, generator, Southwind heater, splendid tires. Bargain. Cash. Terms Apply 156½ Church St. J4-3t

'50 PONTIAC, TORPEDO BODY. EXcellent condition. With custom radio, air conditioning, sun visors, new tires, low mileage. 1 driver since new. This car must be seen to be appreciated. Phone 98-R-12, Marmora. J4-3t

'50 AUSTIN STATION WAGON. 22,000 miles. Good condition. Phone 4826-J. J4-3t

'41 MERCURY COACH. GOOD CONdition, $395. Terms. Phone Lonsdale 12-R-2. J4-3t

'40 PONTIAC SEDAN. GOOD CONdition. Best offer. Apply Marian Doran. Phone Lonsdale 12-R-2. J4-3t

'42 CHEV. COACH; '46 PONTIAC sedan, very good condition; also '25 Chev. roadster for $100. Trade or terms. F. Smith, Herchimer Ave. Phone 3257-R. J4-3t

TRUCK CENTRE
WE HAVE THE TRUCK
FOR YOUR JOB
Pick-ups and Panels
Express and Stake Bodies
Platforms and Dumps
SEE THEM AT
RIGGS MOTOR SALES
Limited
FORD MONARCH DEALER
224 Pinnacle St. — Phone 116
* * *
SPECIAL TODAY
1946 3-TON FORD
DUMP
A23-eth-6-tf

'42 CHRYSLER SEDAN, FLUID drive. Good running order. Heater. $365. Apply 251 Ann St. J5-3t

1950 METEOR CUSTOM CLUB coupe, custom radio, whitewalls, air-conditioning. Immaculate, appearance and condition. Guaranteed mileage 3,400. $1,875. Private. Phone Trenton 5106. J3 3t

40 FORD ½ BOX TRUCK IN GOOD running condition. '38 Hudson sedan, reconditioned. '39 Chev. sedan, real good. 3 car radios. Girls' bicycle. Pigden's Garage, Front St., Belleville. J3 12

RE-CHROME BUMPERS, GRILLS etc., with "Bumper Re-Nu!" Not a paint or polish! Just like chrome! Lasts years! Send $1.98 or COD. Furnlee, 772 King West, Hamilton, Ont. (Dealers wanted.) M16-1m

FOR GUARANTEED
USED CARS and TRUCKS
342 Front Street
J. B. BOYCE and SONS
Limited
PHONE 704
OPEN EVENINGS UNTIL 9
A8-tf

SATISFACTION OR MONEY BACK on any new or used car or truck purchased at Bateman's. A7-tf

TOURIST RESORTS COTTAGES TO RENT

TWO-BEDROOM SUMMER COTtage at Rossmore, 3 miles from Belleville. Sun porch, electricity, sink and flush toilet. Apply Box 52, Ontario Intelligencer. J5-3t

PRESQU'ILE POINT, KERN COTtage, five rooms, screened verandah, electrical stove, conveniences, bay front, just east of store. Last two weeks of August. Apply cottage week-ends. J5

3 MINUTES FROM DOWNTOWN, ON Rednersville Road. Furnished cottage, heavy wiring. Apply Mrs. Stan White, Rossmore. J4-3t

FURNISHED COTTAGE, 2 MILES west of city on bayshore. Phone 1259-J, after 5. J4-3t

3-BEDROOM COTTAGE, FURNISHed, Marinaw Lake. Hydro, bathroom. Safe sandy beach. Boat. First 2 weeks in July only. Phone 1333-J J3-3t

FURNISHED COTTAGE SOUTH east side Oak Lake first two weeks July and month of August. Phone 482 Stirling. J3-3t

BASS LAKE, 60 MILES NORTH, PRIvate, electricity, boat, ice, fine beach for children. Available before July 18 and after August 15. $40 per week; minimum 2 weeks. Apply Box 32 Ontario Intelligencer. J2 6t

THE OLDE RANGE, LAKEFRONT cottages, comfortable, airy, safe beach, reasonable rates. Mrs. R. C. Bishop, Wellington. Phone 43W12. J1 1m

3-BEDROOM COTTAGE, FIREPLACE. furnished except linen and cutlery. screened verandah, hydro, frigidaire, new boat, good fishing, sandy beach. Buckshot Lake. Fred Mallory, Plevna, Ontario. M30-1m

PINE RIDGE, WEST LAKE ROAD, near Sandbanks. New lined housekeeping cottages. Two bedrooms. Good fishing. Sandy beach. $35 weekly with boat. W. J. Wessels. M30-1m

NAVIGABLE WATERS PROTECTION ACT

R.S.C. 1927, Chapter 140

THE HYDRO-ELECTRIC POWER COMMISSION OF ONTARIO hereby gives notice that it has, under Section 7 of the said Act, deposited with the Minister of Public Works, at Ottawa, and in the Registry Office for the Registry Division of the County of Hastings at Belleville, Ontario, a description of the site and the plan of a wood pole electrical transmission line proposed to be constructed over the Trent River and Canal from a point on the Western bank of the River to a point on the Eastern bank of the said Canal in Lots 1 and 2, Concession III of the Township of Sidney, shown on Registered Plan No. 344, in the County of Hastings, in the Province of Ontario.

AND take notice that after the expiration of one month from the date of the first publication of this notice THE HYDRO-ELECTRIC POWER COMMISSION OF ONTARIO will, under Section 7 of the said Act, apply to the Minister of Public Works, at his office in the City of Ottawa, for approval of the said site and plan.

DATED at Toronto, Ontario, this 3rd day of June A.D. 1953.

THE HYDRO-ELECTRIC POWER COMMISSION OF ONTARIO
R. B. Eason
Secretary. J5-12-19

NOTICE TO CREDITORS

IN THE ESTATE OF GEORGE WILLIAM CLARKE (sometimes written "Clark") late of the City of Belleville, in the County of Hastings, retired C.N.R. employee, deceased.

Persons having claims against the above-named, George William Clarke, are requested to file with the undersigned Solicitors proof of such claims on or before the 13th day of June, 1953, after which date the Executrices will distribute the assets of the estate having regard only to the claims of which they shall then have had notice.

DATED this 30th day of May, A.D. 1953.

COLLINS & CUMMING,
219 Front Street,
Belleville, Ontario,
Solicitors for the Executrices.
M23-30-J6

NOTICE TO CREDITORS

IN THE ESTATE OF JAMES LINN IRWIN, late of the City of Belleville, in the County of Hastings, Retired, Deceased.

NOTICE IS HEREBY GIVEN that all persons having claims against the Estate of James Linn Irwin, late of the City of Belleville, in the County of Hastings, Retired, Deceased, who died on or about the 22nd day of May, 1952, are requested to send particulars of their claims to the undersigned, on or before the 20th day of June, 1953, after which date the Administratrix will distribute the assets of the Estate, having regard only to the claims of which she then has notice.

DATED this 30th day of May, 1953.
R. D. ARNOTT, Q.C.,
219 Front Street,
Belleville, Ontario,
Solicitor for the Administratrix.
M30-J6-13

LOST

AT FAIRGROUNDS CORONATION night, black, brown and white smooth haired terrier. Answers to "Boots." Finder please contact Kenneth Miller, 82 Station St. J4-3t

MAN'S GOLD BULOVA WATCH. Name engraved. Phone 4044-R, after six thirty. Reward. J5-3t

TAN COLORED KEY CASE INITIALled "N.J.", between Catherine and Front Streets, on Tuesday. Finder please leave at Ontario Intelligencer Office. J3-4t

CARTAGE

RELIABLE LIGHT DELIVERY AND furniture moving. Reasonable rates. Phone Ed. Kibbee, 4353-M. M14-1m

RENTALS and REPAIRS

ELECTROLUX VACUUM CLEANERS for rent. Local delivery. Electrolux Sales and Repairs, 3 Highland Ave. Phone 4873. M5-1m

TRUCKING

SAND, LOAM, GRAVEL, FILL, Lawn grading and seeding. Phone Ivan May 4363, evenings 5363-W. J...

FOR SALE: BLACK LOAM, SAND fill, fertilizer, crushed stone, sand and gravel. Excavating and bulldozing. Berton Fitzgibbon. Phone 4410. J4-1m

CHOICE LOAM, SAND, GRAVEL, fill, cinders, stone. John Zebedee. Phone 3792. M23-1m

LOAM, GRAVEL, SAND, FILL, stone and slab wood. Phone 1837-J. D. Howard, 300 Bridge St. E. M15-1m

WASHED SAND STONE, CRUSHED fine. Plastering sand. Phone 3943-M M30-tf

LOAM, FILL, SAND, GRAVEL, ETC. Phone 3423-M. Clayton Fitzgibbon. M7-1m

LOAM, SOFT FILL, GRAVEL, SAND, crushed stone, cinders. General trucking. Morrison Bros. Cartage. Phone 4496. A5-tf

TENDER

CITY OF BELLEVILLE

SEALED TENDERS, CLEARLY MARKED AS TO CONTENTS, will be received by the undersigned until 12:00 o'clock noon, Thursday, June 11, 1953, for painting the exterior of the City Hall Woodwork and Metal.

Specifications and Tender Forms may be obtained at the City Engineer's Office.

Lowest or any Tender not necessarily accepted.

H. D. BATEMAN,
City Comptroller.
J5-3t

SLIGHT HEADACHE

Los Angeles (AP) — Actor Steve Cochran Thursday was assessed $16,000 damages by a jury which heard trial of a suit by Buddy Wright, former boxer, who asked for $405,000. Wright said Cochran hit him on the head with a baseball bat at the Cochran home early in the morning of New Year's day, 1952.

BUSINESS DIRECTORY

ANTIQUES

BOUGHT — SOLD
Primitives, Prints, Manuscripts, Gold, Silver, Copper, Pewter, Brass
Glass China
Antique Weapons
Indian Artifacts
T. G. WEIGHTMEYER
Period Furniture — Orientals
180 Dundas St. W. Belleville
ab-tf

AUTO WRECKERS

HILLCREST WRECKERS
R. R. 5, Belleville Phone 2235
USED PARTS FOR ALL MAKES OF CARS AND TRUCKS. USED TRUCK TIRES.

ARCHITECT

WATSON and WIGHAND
ARCHITECTS
204 FRONT ST., BELLEVILLE ONT. 78-tf

ACCOUNTANTS

KENNETH J. SODEN
PUBLIC ACCOUNTANT AUDITOR
Income Tax Consultant
BANK OF MONTREAL BLDG.
BELLEVILLE — PHONE 3240

W. S. STONE
CHARTERED ACCOUNTANT
202 PINNACLE STREET
(Bell Telephone Building)

GEO. A. WELCH
and COMPANY
Chartered Accountants
BELLEVILLE
Phone 4336 244 Pinnacle St.
Ottawa — Cornwall

E. J. S. WALLWORK
CERTIFIED
GENERAL
ACCOUNTANT
Established 1920
39 Campbell St. Belleville
R. R. No. 2 PICTON

PAINTING, DECORATING

BOB CARTER
Interior and Exterior Decor.
Wallpaper
ALL TYPES WOOD FINISHING
Phone 4069 238 Coleman St.

BUILDING CONTRACTORS

WILLIAM BELCH
GENERAL BUILDING
REPAIRS and ALTERATIONS
First Class Workmanship
90 PINE STREET

HARRY CARR-BRAINT
CARPENTER & CONTRACTOR
OVER 25 YEARS EXPERIENCE
Office and Yard
Kent St., Belleville Phone 3045

BUILDERS' SUPPLIES

LUMBER
ROOFING — INSULATION
DOORS — WINDOWS — MASONITE
PLYWOODS — SASH — DOORS
MOULDING — HARDWARE
F. D. MOTZ
Lumber and Builders' Supplies
370 FRONT ST. PHONE 1633
A-1-tf

FIT RUN SAND AND GRAVEL
CRUSHING, SIZING, CONCRETE SAND and CRUSHED GRAVEL
POWER SHOVELLING and LOADING
Dial 4040, TRENTON
J. D. VanALSTINE
CONSTRUCTION

CHIROPRACTORS

R. D. KNOX, D.C.
DOCTOR OF CHIROPRACTIC
X-RAY
204½ FRONT ST.
Over Strout's Gift Shop
Excepting Wed. and Sat.
Phone
Office 3130 Res. 396

R. A. WYATT, Ph. C.
CHIROPRACTOR & DRUGLESS THERAPIST
Mineral Pure Bath with Massage
Specialties of Tonsils and Hemorrhoids
Office and Residence: 117 Dufferin
Opposite Hospital — For appointment
Phone 900 — Lady attendant

R. HIDDEL, D.C.
Doctor of Chiropractic
Consultations by Appointment
X-Ray
218 CHURCH ST.
Office Telephone 3391 23-1y

EAVESTROUGHING

Trough installed, 30c per foot and up.
Eavestroughing for sale $15.00 per length.
Roofing of all kinds and Repairs
WORK GUARANTEED
Will work in a 30 mile area from address
G. BAILEY
Point Anne
Phone 407-W-1

FLOORS and WALLS

PIDUTTI — FABBRI
TILE and TERRAZZO CO
GLAZED and CERAMIC FLOOR and WALL TILE
TERRAZZO FLOORS — Guaranteed Resin or Tile and Jointless Rubber or Tile and Jointless
PHONE 3626 or 3227
51 NORTH FRONT ST.
M36-1y

PICTURE FRAMING

ALL TYPES OF PICTURES EXPERTLY FRAMED
See Our Wide Selection of Mouldings
Prices on Request. 7 Day Service.
QUINTE PAINT & WALLPAPER
18 McANANY, ST. PHONE 313

EDGETOWN KENNELS

BOSTON PUPPIES FOR SALE
Also the son of Champion Finale's Chevs Regardless, also Internationals Showman's Choice
Finale Kennels
ONT. — ONTARIO KENNELS
Phone 2-2-2 Brighton
W. C. ELLIS, AVONDALE RD.

FOOT SPECIALIST

H. W. ROBERTON, M.N.
ALL FUNCTIONAL DISORDERS OF THE FEET
Fallen Arches, Swollen Ankles, Nervous Pain, Thick Nails and some corns Treated. Shoes and Arches Manufactured.
OFFICE HOURS: 9-12, 1 to 5, 7 to 9
144 Front Street
(Opposite Post Office)

HAIR DRESSING

LEEMAN'S HAIRDRESSING
127 GEORGE ST.
OUR SKILLED OPERATORS ST-SURE YOU OF SATISFACTORY GROOMED LOOKS.
PHONE 4000 for Appointment

INSURANCE

HALL & EARLE
(Nora B. Earle, Sole Owner)
ACCIDENT and PLATE GLASS
CASUALTY, FIRE, AUTOMOBILE
Phone 1180-W
276 Front St. Belleville
Phone 3479

BURROWS & FROST
GENERAL INSURANCE and INVESTMENT SECURITIES
Thomas E. Burrows, Mgr.
244½ FRONT ST. PHONE 683

MASSEURS

C. H. HUGHES M.S.P. (Eng.)
OFFICE 308 COLEMAN STREET
BY APPOINTMENT ONLY
PHONE 900 OR 3817-M

MIMEOGRAPHING RUBBER STAMPS

THE JAMES TEXTS LIMITED
Fast, efficient work covering all needs: Reports, Circular Letters, Advertising Matter, Notices, Price Lists, Tags, Office Forms, Rubber Stamps, Addressing Machine Plates and Signs.
179 - 183 Front Street
Phone 893 or 725 F6-tf

SHARPENING SERVICE

LAWNMOWERS and SAWS
MACHINE SHARPENED and REPAIRED
LAWN ROLLERS TO RENT
ART SAVAGE
ELECTRAKERS SHARPENING
19 BALDWIN STREET at ELM
PHONE 3000
8.30 a.m. to 12.00 p.m. Daily
Saturday: 8.30 a.m. to 4.30 p.m.

TYPEWRITER REPAIRS

THE JAMES TEXTS LIMITED
Typewriter and Adding Service
ALL MAKES OF MACHINES
Typewriters and Adding Machines
179 - 183 Front Street
Phone 893 or 725

VISION SPECIALISTS

McFEE and ROSE
OPTOMETRISTS
Phone 36 312 Front Street
BY APPOINTMENT

UPHOLSTERING

ROSSMORE
UPHOLSTERING
Phone Mt. View 44-R-1-2
New and re-cover work—Furniture and Automobile
Free Estimates—Samples Supplied
Air-Foam Rubber a Specialty
HOWARD LOCKWOOD
R. R. 7, BELLEVILLE

VETERINARIAN

DR. PAUL FOSTER
VETERINARIAN
Office at:
23 COLLEGE ST. E.
BELLEVILLE
Phone 1422

DR. J. G. HAMILTON
VETERINARIAN
Office at:
433 BLEECKER AVE.
Phone 2527

DR. HARRY W. BURNS
VETERINARIAN
OFFICE IN THE BELLEVILLE ANIMAL HOSPITAL
Phone 4700 109 Dundas St. E.

FLOOR FINISHING

EARLE DARRAH
Phone 4411 56 Bridge St. E.
SANDING MACHINES and FLOOR POLISHERS for RENT
Expert Installation of Marsh Rubber Tile and Marbleizer Floors
FREE ESTIMATES
As Near as Your Phone

BUILDING CONTRACTORS

Cement Work of All Types
Sidewalks — Foundations
Cisterns — Chimneys
FOR FREE ESTIMATES PHONE
MORAN ENTERPRISES
MOUNTAIN VIEW 39-R-31

SERVICE

OIL BURNER and STOKER SERVICE
NIGHTS Phone 421-0
RADIO and APPLIANCE REPAIRS
VAN DUSEN BROS. LTD.
320 Front St. Phone 2953
F1-tf 18 McANANY ST., PHONE 313

BANCROFT

Visitors Enjoy 'Open Night' at High School

BANCROFT — A large number of visitors enjoyed an interesting display at the Bancroft High School open night held last Friday.

The high spot of the evening was a fashion parade when gowns and other items of apparel made by the Home Economics pupils were modelled by 30 students and commented upon by Haroldeen Watson and Joanne Jenkins.

Various departments were shown in progress in the chemistry and physics laboratories and students' work in tin and copper and wood attracted attention.

Cartoon Display

Grade 9 students held a cartoon display and other grades demonstrated crochet and embroidery work, map making and commercial typing.

An exhibition basketball game was held in the gym and colored slides of school activities were shown by teacher W. Morrison.

Lionettes Entertain Peterborough Women

BANCROFT. — Twenty - five members of Peterborough Lions ladies were entertained by the Bancroft Lionettes at the last meeting held at Otho Lodge, Pendash.

The guests were welcomed by president, Lionette Jean Wiggins, and after an enjoyable meal, all took part in a series of games and entertainment with Lionette Stella Brown as mistress of ceremonies.

The numerous skit "School Daze" was put on by the Bancroft ladies, with Lionette Stella, president, Mrs. Amy Dorrington, thanked the Bancroft group on behalf of the visitors.

A lucky draw prize was won by Mrs. V. Reynolds of Peterborough.

INJURED IN CAVE-IN

TILLSONBURG (CP)—Three employees of the Tillsonburg public utilities commission were injured Thursday when a bank of a six-foot trench which they were working caved in, partially burying them. Gordon Kirkland is under observation for head and leg bruises and shock. Louis Rispski was taken to hospital and later released. William Hart Sr., waterworks foreman, was allowed to go home after treatment.

Sinking of Yamato Will be Shown Japanese People

TOKYO (AP) — The last day of a battleship, the sinking of the mammoth Yamato in the Pacific war, will be shown Japanese movie-goers this month in a documentary film.

The Japanese say the 72,809-ton Yamato, sunk by United States carrier planes, was the biggest fighting ship ever built. It was sunk in such secrecy from this time it was built in 1935 until it sank off Kyushu April 7, 1945, that not even a picture was released. The Japanese navy refused to confirm there was such a ship. The Yamato, 863 feet long and mounting nine 18-inch guns, made its last sortie on a special attack suicide mission. It steamed out of Kure naval base for Okinawa with enough fuel for only a one-day trip. None of the 3,333 crew members expected to return.

Okinawa as intended, more than Japan couldn't afford it. Eight destroyers and a cruiser escorted the battlewagon, on its final mission. They represented the last of the once great Japanese navy.

Winds up in Failure

The desperate mission wound up in failure. Instead of reaching U.S. carrier planes assaulted the Yamato and Kyushu, Japan's southern island, and sank it after two hours.

About 300 officers and men survived.

The movie script was based on a story written by one of the Yamato's surviving officers, a lieutenant. The memoir was suppressed during the Allied occupation but became a best seller last year.

In one of the grimmest scenes, several hundred engineers below are killed when the commander orders water poured into the engine room to keep the Yamato from capsizing.

One lifeboat sent by a destroyer is overloaded with survivors. When the lifeboat begins to sink because too many hands are clinging to it from the water, a non-commissioned officer slashes off the hands with a sword.

ABBOTT'S SON EXCELS

OTTAWA (CP)—Finance Minister Abbott went to closing exercises Thursday at Ottawa's Ashbury College to present some of the prizes and saw his 15-year-old son Lewis walk off with four of them. It was the first in the Abbott Lewis' success. Lewis' awards included the Southamp Cup for the best record in scholarship and sport.

Anthony Eden Flying to Boston For Operation

LONDON (CP)—Ailing Foreign Secretary Eden left by plane today for Boston to undergo a third operation for a gall bladder ailment.

Eden's 33-year-old wife accompanied him. Her uncle, Prime Minister Churchill, and Lady Churchill saw the couple off on an RCAF plane.

Eden, 55, has undergone two operations in the last two months. The third is aimed at improving the condition of the main bile duct which has not healed since the orifinal operation for removal of gall stones.

The foreign secretary's son, Nicholas, is expected to meet his father in Boston. Young Eden is aide to Vincent Massey, governor-general of Canada.

President Eisenhower had offered to send his own plane for Eden if he was needed. The RCAF plane in which Eden is flying was used by the Queen and the Duke of Edinburgh during their tour of Canada two years ago.

Eden is due to reach Boston early Saturday.

OFFICES TO LET
NEWLY RENOVATED OFFICES
Each with separate washroom. Centrally located.
Apply
Box 141 Ontario Intelligencer

HEARING AID SUPPLIES
ACCESSORIES FOR
ZENITH HEARING AIDS
BATTERIES
For All Types of Aids
HITCHON RADIO
4 Bridge St. E. Phone 854

BELTS
SINGLE and MULTIPLE
ALL LENGTHS
V Pulleys, 1½" to 12" Diameter and Step Cone Pulleys
GEAR PUMPS for OILERS
REFRIGERATION EQUIPMENT
REFRIGERATION SERVICE
43 HILLSIDE STREET
Phone: Bus. Bel. - Night 4238-p
BELLEVILLE

MUIR'S
ROOFING and FLOORING
GENERAL REPAIRS
86 PINE STREET
PHONE 1233

W-A-N-T-E-D
YOUNG GIRLS
TO LEARN SEWING
GOOD PAY WHILE LEARNING
Excellent working conditions and steady employment.
THE BELL SHIRT COMPANY
205 Coleman St. CITY

PLATING
BELLEVILLE PLATERS
Specialists in Nickel, Chrome Plating.
P.O. Box 142
Next to T.M.C.A. Campbell Street.

RENTALS
SAVE MONEY—DO IT YOURSELF
RENT OUR
FLOOR SANDING MACHINES
FLOOR POLISHERS
PAPER HANGING KIT
Free Estimates — Complete Line of Interior Decorating and Floor Finishing Supplies
QUINTE PAINT & WALLPAPER
18 McANANY ST. PHONE 313

FIRESTONE
Cusmik's No. 1 Tire
Special Offer For a Limited Time Only
CHAMPION 670 x 15
Price $22.95
Allowance $7.00
On Your old tire
You pay only $15.95
ONLY $1.00 DOWN
And $1.00 a Week
BILL DELINE LTD.
282 COLEMAN ST. PHONE 3211

BEAR SYSTEM SERVICE
WHEEL ALIGNMENT
WHEEL BALANCING
Available at the
BELLEVILLE MOTOR CAR CO. LTD.
MERCURY — LINCOLN — METEOR DEALER
Cor. Bridge and Coleman Streets
Phone 887

PREPARE NOW
FOR NEXT SEASON'S
HEATING COMFORT
LET US
CLEAN - CHECK - ADJUST
YOUR OIL BURNER OR STOKER
PHONE 3955
VANDUSEN Electric
229 FRONT ST.

Personal Appearance
TV
by Electrohome
NEW MODELS
ON DISPLAY AT
HITCHON RADIO
4 Bridge St. E. Phone 854

CONSTABLE WANTED
Man for the position of Constable on Belleville Police Department. Applicants apply in Own Handwriting, stating age, height, weight, education, Marital status and Armed Service Record to
R. W. PROBERT
Chief Constable
Belleville, Ontario.

FOR SALE
72 Alexander Street
(Near Charles Street)
Substantial brick house with slate roof. Insulated. Interior is well planned and commodious. Attractive entrance hall, large long living room with coal fire-place and marble mantel, large dining room and large kitchen. Upstairs there are four bedrooms and den and bath. Good basement and hot water heating. An excellent family house or could be made into a duplex very easily. Inspection by appointment only — no enquiries at house.
Sole Agent:
Geo. N. Gorman
(Realtor)
166 Front Street — Opposite City Hall
Phone 4600 — House Phone 687

THE HAIL SEASON IS HERE . . .
Mr. Farmer!
Insure your valuable crops "Before" the storm and be financially protected against the dreaded hail storm, which as you know, can wipe out crops in a matter of minutes.
The premium is very low and you cannot afford to be without Hail Insurance. Write, phone or see us today for complete information.
The Lorne McDougall Insurance Agencies Limited
159 Front St. Phone 3369
"BELLEVILLE'S LARGEST INSURANCE OFFICE"

Gardeners: TAKE IT EASY with ROTO-HOE!
See It At
PRINGLE AND COOPER
345 Coleman St., Belleville.

NEW STEEL PIPES
Threaded and Coupled. Full Length.

GALVANIZED		BLACK	
½"	16.00 per 100 ft.	¼"	12.85 per 100 ft.
¾"	20.75 per 100 ft.	¾"	15.70 per 100 ft.
1"	29.00 per 100 ft.	1"	22.40 per 100 ft.
1¼"	39.00 per 100 ft.	1¼"	30.00 per 100 ft.
1½"	46.00 per 100 ft.	1½"	35.75 per 100 ft.
2"	61.00 per 100 ft.	2"	47.00 per 100 ft.

Minimum Quantities 100 Feet.
CRAWFORD METALS
51 Station St. Phone 677

MORTGAGE LOANS
DWELLINGS, FARMS, BUSINESS PREMISES
We solicit your enquiries regarding loans for building or re-financing.
JAMIESON BONE & CO.
FIRE, AUTO & INSURANCE
163 Front St. Phone 1306

MAN

WHAT A SELECTION
'53 FORD
'52 CHEVROLET
'51 PLYMOUTH
'50 DODGE
'50 METEOR
'49 DODGE (2)
'49 METEOR
'49 PLYMOUTH
'49 PONTIAC
'49 AUSTIN
'47 KAISER
'47 BUICK
'47 MERCURY (2)
'47 FORD (2)
'47 PONTIAC
'47 DODGE
'46 DODGE (2)
'46 PLYMOUTH
'46 FORD
'46 BUICK
'46 MERCURY
'42 CHEVROLET
'41 BUICK (2)
'40 CHEVROLET
'40 DODGE (2)
'40 PLYMOUTH (2)
'39 BUICK
'39 CHEVROLET
'38 DODGE
'38 FORD Convertible
'37 PONTIAC
'37 LaSALLE
'37 BUICK
'36 BUICK
- TRUCKS -
'37 CHEVROLET Sedan Delivery
'40 G.M.C. ½-ton Express
'46 STUDEBAKER 2-ton
'38 FORD 1-ton
'42 FARGO Panel
'45 DODGE 2½-ton
SATISFACTION
Or
MONEY BACK
On
EVERY CAR
BRIGHT WITH LIGHT
EVERY NIGHT
BATEMAN
NEW & USED AUTOMOBILES
SATISFACTION OR MONEY BACK
15 CHURCH ST.
Corner Foundry St.

Sunday School Lesson:

First Christian Collection

By ROY L. SMITH

It is rather illuminating to discover that the first collection ever taken by the Christian Church was gathered for the purpose of providing relief for the poor.

Poor Jerusalem Christians

A good deal has been made in some quarters out of the fact that these first Christians in Jerusalem put all they owned into a common treasury and all lived off the whole. "To each was given according to his need," it is said, and numerous experiments have been launched by groups of Christians following that example.

The simple truth is, however, that this economic experiment had the effect of reducing the members of the Jerusalem church to poverty. There is no record as to when the plan was abandoned, but by the time Paul began organizing churches among the Gentiles the Jerusalem Christians were in dire straits, and someone had to come to their rescue. With very few exceptions this has been the experience of every such experiment. It is as if robbing people of responsibility for their own care and support takes away from them the power to survive.

Split in the Church

The Jerusalem church was composed of Christians who were Jews before they were Christians. As such, they were learned in the Hebrew law and loyal to it. They were perfectly willing that Gentiles should become Christians, but insisted that they must become Jews first.

When the Apostle Paul offered the Christian gospel to the Gentiles, and assured them of the forgiveness of God if they would "believe on the Lord Jesus Christ", the thing became almost a scandal among the Jerusalem Christians. They felt as though Paul was pulling the rug out from under every thing the devout Jew held sacred.

For a little while it appeared as if Paul might be completely repudiated by the Christian leaders in Jerusalem. Inside certain circles, at least, he would have had as much influence as a Roman Catholic priest at a Ku Klux Klan conclave.

The Uniform Sunday School lesson for June 7: "Principles of Christian Stewardship", II Corinthians 8-9.

Then Came the Collection

Painfully aware of the sufferings of the Jerusalem Christians as a result of their poverty, and seeing a chance to heal the breach between the Jewish and the Gentile wings of the Church, Paul proposed that the Gentile Churches take up a collection and raise a vast sum of money with which to buy food, clothing, medicine, and other comforts for the Jerusalem Christians.

The idea seems to have caught on in great fashion, and in every Christian church in Europe they began collecting the funds. This week's Sunday school lesson is a part of one of Paul's letters on the subject, and gives us a glimpse into the careful planning which had made the outpouring possible.

Rare Strategy

True charity, unpolluted by a superiority complex, can do more to heal breaches than the most vigorous warfare.

The Methodist preacher who headed the drive to raise funds for the Catholic hospital, the Catholic layman who accepted the chairmanship of the council in a Protestant enterprise, the gift of an American Protestant church of $25,000 to help theological education under way among the young Orthodox priests in Greece following the war, the Protestant, Jewish, and Catholic women who united to clean up immoral conditions in a rural city, the Jewish synagogue that opened a Protestant church following a fire—these are the great statesmanlike moves of good religion which heal wounds rather than inflicting them. This is of the essence of tolerance.

(Copyright 1953 by the Division of Christian Education, National Council of the Churches of Christ in the United States of America.)

DRAWS DERBY HORSE

KITCHENER (CP)—Louis Steinbach, a 39-year-old widower at nearby Heidelberg, said Thursday he has drawn an Irish sweepstake ticket on Good Brandy, an entry in this Saturday's running of the Derby as a yard laborer in Waterloo.

An application at Bellevue Finance Corp., Ltd., assures you of a quick, friendly interview with one of our staff trained to assist you with your financial problems.

A local company with thorough knowledge of local conditions.

BELLVUE FINANCE
Corporation Limited
236½ Front St. Belleville
Telephone 2261
11 Dundas St. W., Trenton
Telephone 2363

EATON'S Irish Linen Towelling

Well woven Irish linen towelling with bright coloured borders. A good quality for roller towels and useful as tea towels. Size about 17" wide.

EATON Special Price, each ..... .42

—Towelling—EATON'S Main Floor

T. EATON Co.
BELLEVILLE BRANCH

published for your amusement by Labatt's BREWED SINCE 1847

BIGGER!
BIGGER!!
BIGGER!!!
AND STILL
BIGGER!
BARGAINS
IN
USED CARS
AT OUR
SELLING-OUT
S-A-L-E

We are selling our business and must dispose of our entire stock of Used Cars regardless of price . . . If you want a REAL BARGAIN, you can find it at

BONN MOTOR SALES LTD.
163 DUNDAS ST. E.

NEW Esso AND Esso EXTRA

GREATER POWER!
FASTER ACCELERATION!
MORE MILES PER GALLON!

NO OTHER GASOLINES IN CANADA CAN GIVE SUCH A COMBINATION

The new Esso and Esso Extra are the best gasolines ever sold in Canada!

Tested in the laboratories, in engines and on the road to bring you the best overall combination of great power, easy starting, fast acceleration, higher octane and top mileage . . . the great new Esso and Esso Extra are the outcome of the greatest research and refining program ever undertaken by a petroleum company in Canada! They are "engine-balanced" to give you better all-round performance than any other gasolines in Canada!

The GREATEST GASOLINES EVER SOLD IN CANADA!

Let your engine tell the story
MAKE THE '15 to 50' Test

Have your tank filled with Esso if you use a regular grade gasoline . . . Esso Extra if you use a premium grade. Take your car out on the level highway and accelerate from 15 to 50 miles an hour. Let your engine prove the new Esso or Esso Extra can give you livelier pick-up, smoother flowing power . . . better all-round, all-year performance.

IMPERIAL Esso DEALER

MORE CANADIANS USE Esso AND Esso EXTRA THAN ANY OTHER GASOLINES

THE WEATHER
Showers or thundershowers this afternoon and tonight. Cooler. Sunday, occasional rain in morning then clearing. Low 59; High 60.

The Ontario Intelligencer

TEMPERATURES

	Max.	Min.
Today	71	61
One year ago	84	57

★ ★ Authorized as Second Class Mail. Post Office Department, Ottawa.

BELLEVILLE, ONTARIO, SATURDAY, JUNE 6, 1953

5c Per Copy, 25c Per Week

2 DIE, 72 HURT WHEN TANKERS EXPLODE

Armistice Talks Again Adjourned But Hopes High

Key Issue on Prisoners Believed Near Agreement

By ROBERT B. TUCKMAN

PANMUNJOM (AP)—Allied and Communist negotiators met in tight secrecy for 19 minutes today as mushrooming reports of near agreement on the key issue of prisoner exchange bolstered hopes for an armistice in Korea.

There was no official hint of what went on inside the conference hut, but an authoritative South Korean source said "no new proposal was made by either side."

Recess Asked

The Reds asked for and got a recess until Sunday morning. The South Korean source indicated—without elaboration—that progress might be made then.

He described the atmosphere inside the conference hut today as businesslike — "neither good nor bad."

Other observers said the United Nations command probably asked for clarification of an hour-long statement read Thursday by North Korean Gen. Nam Il.

This was reported to have been a counter-proposal virtually paraphrasing the latest UN plan for breaking the long prisoner exchange deadlock, last major barrier to a Korean truce. The Reds were said to have suggested five changes, none of them major.

Hopes Mounting

In Western and Communist capitals around the world, hopes mounted that the end of the bloody Korean war was in sight—perhaps before the conflict winds up its third year June 25.

There was optimism even in Moscow where the official government newspaper Izvestia said it "is clear that the sides participating in the talks are extremely close to signing an agreement . . ."

Only in South Korea was there deep gloom.

President Syngman Rhee voiced further violent objections today to the reported armistice terms and unveiled a counter-proposal he sent to President Eisenhower.

Only a few hours earlier Rhee had said in a recorded interview that "we would accept almost any proposal the United States asks of us because the United States is the only friendly nation which has done so much for us in the past and who will do much more for us in the future."

Meet in Secrecy

Truce negotiators have met in secrecy since Lt.-Gen. William K. Harrison handed the Communists May 25 a "now or never" plan to break the prisoner exchange deadlock.

South Korea's truce delegate, Maj.-Gen. Choi Duk Shin, again boycotted today's session.

Rhee's counter-proposal called for

1. Withdrawal of all foreign troops—Allied and Chinese—from Korea.
2. Immediate and automatic U.S. intervention in the event South Korea is again attacked.
3. An adequate supply of arms, ammunition and other supplies to strengthen South Korea's armed forces
4. Continued participation by U.S. air and naval forces until the South Koreans are able to take over.

"If this proposal is unacceptable we must be allowed to continue to fight," Rhee said.

Hope for Acceptance

Allied negotiators were said to feel that Rhee's government will go along reluctantly and will not physically resist a truce.

Reports indicate an agreement along these lines:

1. The 48,500 prisoners who refuse to go home would be turned over to a five-country neutral commission and Communist agents would be given 120 days to try and explain away their fears.
2. Prisoners who still refuse repatriation would have their fate decided at a post-armistice political conference. Either a time limit would be placed on debate in the conference or the prisoners might be turned over ultimately to the UN general assembly. This is one of the points reported still in dispute.

Sonja Henie Routs Thieves

LONDON (AP)—Thieves snatched $30,000 worth of loot—furs, compacts and cash—from the Eaton Square apartment of Sonja Henie early today although the skating star awoke while they were in her bedroom and chased them into the street.

Some of the furs were recovered a few hours later.

Miss Henie woke at 4:30 a. m. to see a man standing over her bed. Her screams drove him and his cohorts out of the house. She followed in hot pursuit—in her nightgown and bare feet. Her cook ran with her into the square but the thieves disappeared.

The skater, who is appearing with her ice revue at Empress Hall, said the loss was covered by insurance. The loot included a mink coat valued at $18,000, an ermine coat at $7,000, a mink jacket at $2,500, two gold compacts and £300 in cash.

Later police visited a house in Westminster and removed a number of articles, which were shown to Miss Henie. She identified the mink coat and jacket as her property.

Date of Election In Week, 10 Days Pearson States

ESPANOLA (CP)—External Affairs Minister Pearson said Friday night that an announcement setting the date for the next federal election is expected "within the next week or 10 days."

He made the announcement at a Liberal association convention, at which he was nominated as candidate for Algoma East in the next election.

Espanola is 40 miles west of Sudbury.

Case of The Laughing Englishman Uncovered by American Newsman

By HAL BOYLE

LONDON (AP) — We have a mystery on our hands. It is the strange case of the laughing Englishman.

When I set out from America for London town, I had two goals: to see Queen Elizabeth get her crown, and to try to catch an Englishman giving a real, roaring belly laugh.

As far as I could find in the history of books, the last time an Englishman laughed outloud in public was during the first Elizabethan era, nearly 400 years ago.

There was a doubtful case in the provinces in 1889, during Queen Victoria's reign. But the accused man re-established his social standing by explaining it wasn't a laugh at all. He was merely indulging in a dry chuckle.

But London was in such a mood of mellow happiness over the Coronation, I felt sure the stolid reserve of one of John Bull's sons would crumble, and he would break out laughing.

So I went into a pub, the Pink Griffon. Like many British taverns it is divided into two sections, the public bar and the saloon bar. The working man and his old lady drink and play darts in the public bar, and there is a partition to protect them from the rude noises and leers of the upper classes who foregather in the saloon bar.

I entered the saloon bar. Bert, the barman, and his wife Grace made me at home at once. But Bert looked shocked when I asked whether any of his patrons ever broke out laughing.

"We're a chuckling folk at most, and I must say now and again a chuckler wanders in," he admitted, and then turned to his wife. "Gryce, 'ave you 'eard any blokes laughing out loud in 'ere?"

"Well, I 'ope not!" she said.

There was only one other customer, a tall Englishman in a pin-striped suit at the far end of the bar was staring moodily into his beer mug.

"'E's our regular stranger, that one is," volunteered Bert. When I looked mystified, he added:

"Don't you 'ave regular strangers in America? A regular stranger is a bloke who keeps coming to the same pub, and nobody knows 'oo 'e is. Our regular stranger has been coming 'ere at the same 'hour everyday for years. He always 'as a pint of mild and bitter, and never says a word."

A moment later we heard a sound as of a rusty gate, creaking on a long-unused hinge. We looked and there was no doubt about it, the regular stranger was staring in the mirror and laughing. Laughing out loud.

Then, as Bert's mouth dropped open in disbelief, the man emptied his mug, put his pipe in his "Look, guv'nor," Bert said to pocket, and silently stepped out. me. "'Ave a gin and tonic on me. But don't blow it around, what you just saw 'ere, will you? I don't want my plyce to get a bad nyme."

MAY AMEND REGENCY ACT TO NAME DUKE

London Newspaper Says Change Is Contemplated

LONDON (AP)—The Daily Express today reports rumors that the government plans to alter a law under which Princess Margaret would be the sole possible regent in the event the Queen should die before her children come of age.

"Now there is a whisper in Whitehall that the government intends to alter the Regency Act," the Daily Express says. "The big question is whether this will mean shifting the burden of the regency responsibility from Princess Margaret to the Duke of Edinburgh."

Noting that under the present act a regent "must be of full age, 21, and able to succeed as sovereign," the featured article by Derek Marks, the paper's political correspondent, says if the Queen should die before her son, Prince Charles, is 18 "then Princess Margaret alone can become regent."

The Express article appears as the New York Daily News reports in a copyrighted story from London that Princess Margaret is in love with a divorced commoner, 39-year-old Peter Townsend.

Townsend, a wartime RAF hero, recently was appointed comptroller of the household of Queen Mother Elizabeth. He was divorced last November from his wife, whom he accused of adultery. They had two children.

Princess Margaret's name has been linked romantically by newspapers with a long succession of beaux, most of whom have since married. Only last Monday, the tabloid London Daily Mirror said the 22-year-old princess has formed a "very deep friendship" with Robin McEwen, socially-prominent British lawyer.

Scot Removes Sign Honoring Queen, Fined

GLASGOW (AP)—Arthur McGowan, 26-year-old unemployed seaman, today was fined £10 or 60 days for removing the numerals from the Elizabeth the Second—Coronation sign on a Glasgow store.

He told the magistrate "I have done nothing dishonorable or unethical. We believe our Scottish history to be true and there can be no justice without truth."

Some Scottish nationalists object to the Queen calling herself Elizabeth II, since the first Queen Elizabeth ruled over England alone.

Sir Gordon Richards Rides Pinza to First Derby Victory

EPSOM, England (AP)—Pinza won the 174th running of the Epsom Derby today, giving Sir Gordon Richards his first victory in the classic in 28 attempts.

The Queen's Aureole was second, and the French colt Pink Horse owned by Prince Said Toussoun was third in the field of 27 starters in the 1½-mile event.

There were two late scratches, Kithyra and Criticism.

Pinza started at 5 to 1, Aureole was 9-1 and Pink Horse, 33-1. Pinza is owned by Sir Victor Sassoon.

An Irish hospital sweepstakes is based on the result of the race, Britain's top turf classic.

Pinza won by four lengths before a throng of around 250,000 including the Queen and her party.

Aureole was second by a length and a half over Pink Horse.

Richards, 49, and the world's leading rider in number of victories, was knighted recently by the Queen.

He has been riding for 33 years, but could never before win this biggest of English races.

Most of England was pulling for the Queen's horse, since her Coronation was only four days ago. But they were also happy to see Richards finally achieve his great desire.

Shikampur was fourth.

Sir Winston Is Host At Glittering Banquet In Coronation Finale

By RANALD MacLURKIN

LONDON (Reuters)—Prime Minister Churchill played the part of the effervescent host Friday night at one of the most glittering dinner parties ever given in London.

His guests included the Queen whom he led into a flower-bedecked banquet room with 15 round tables set for the 150 distinguished guests at Lancaster House. Each place was set with shining silverware which once belonged to the Duke of Wellington.

Enjoying himself hugely, Britain's 78-year-old prime minister bounced around among his guests like a man half his age. They included members of the Royal Family, Commonwealth prime ministers, Crown Princes from Europe and Asia and top diplomatic and military leaders.

It was a final celebration of the Coronation week before the visitors start returning today to their homes.

The guests sat down to a dinner of consomme, salmon trout, chicken, asparagus, strawberries and coffee—all served on Wedgwood china especially made for the occasion.

A crowd of 30,000 cheered the Queen later when she came out on to the balcony of Buckingham Palace after a reception for 2,000 foreign Coronation guests in the palace state apartments.

She wore a white-and-silver lace dress over gold lame, with a sparkling tiara. The Duke of Edinburgh who waved with her to the crowd for five minutes, wore his uniform as admiral of the fleet.

$140,000 Is Derby Bonanza For Three Ont. Sweep Holders

MONTREAL (CP) — Three Canadians, all from Ontario, today won top prize money as Pinza romped home the winner in the 17th running of the Epsom Derby.

Ticket holders on Pinza who won approximately $140,000 were ZA 15138 of Toronto, with the nom de plume of Tamary Mum; WR 11380, Donald Douglas, Brampton and TJ 17625 of Mimico, with the name Regal.

It was Ontario's day for two of the three holding tickets on second-place Aureole were:

WE 27401, Colone, Regina; VK 20071, Riccibuff, Hamilton, and VK 35718, Old Donnegal, Blue Water, Ont. They will each receive about $80,000.

Only one Canadian held a ticket on Pink Horse, third in the Derby. The ticket holder is ZE 21881, W. P. Motte of Vancouver, who will be about $27,500 richer.

Everest Team Will be Feted At Monastery

KATMANDU, Nepal (CP)—Lama (priests) at the monastry at the foot of Mount Everest will break years of meditation this week-end to fete the triumphant British expedition returning from the conquered peak.

The lamas will give the 13 Britons ons the most lavish feast they can prepare and stage a dance of victory. The Britons stayed at the monastery for their early training climbs.

There also will be celebrations at Namche Bazar, main village of the Sherpa tribe which has provided expeditions with guides and porters for the last 30 years.

After several days of festivities, the Britons will say goodbye to Everest and begin the 170-mile trek to Katmander, capitol of Nepal.

The return of the expedition will throw new light on Everest's height, given in most textbooks as 29,002 feet. This height was calculated a century ago. Indian experts believe it may be nearer 29,200 feet.

London's Bums Get Message From Elizabeth

LONDON (Reuters)—There was a coronation party with a difference Friday night.

Nearly 600 bums and down-and-outs including a half-dozen women in Central Hall, Westminster—a stone's throw from Westminster Abbey—donned paper crowns and coronets and had themselves a time.

There was food a-plenty, but no champagne, so the ragged, unshaven gathering toasted the Queen in orangeade.

The party was given by middle-aged Betty Baxter, a vicar's daughter who made London's tramps her own special responsibility 20 years ago.

She became known as the "Silver Lady" from the coins she hands out.

For the coronation party, she sent out silver-lacquered invitations to all the lodgings and to the hundreds of bums she knows personally. On their behalf she sent a message of good wishes to the Queen.

They all turned up to cheer a message from the Queen, "conveying her sincere thanks for your kind and loyal message of good wishes."

Wins Army, Navy Derby Sweeps

MONTREAL (CP) — Egide Labrecque of St. Marguerite, Que., today won the top money of $46,000 in the Army and Navy draw when Pinza romped home the winner in the 17th running of the Epsom Derby.

WAR MINE EXPLODES

AACHEN, Germany (AP)—One German workman was killed, a second was injured and a third was rescued from a cave-in after a Second World War land mine exploded Friday. The mine was touched off by workers excavating for a new building.

4 DIE, 73 HURT IN TEXAS BLAST, $3,000,000 LOSS

Whole Block Wrecked In Fireworks Explosion

Houston, Texas (AP) — More than 40,000 pounds of fireworks exploded here Friday, killing four persons, injuring 73 others and causing damage estimated at $3,000,000.

The explosion smashed practically everything in the block surrounding the Alco Fireworks and Specialty Company warehouse. At least a dozen homes blazed, fired by flying wreckage. Other homes gaped openly on crowd-filled streets, their windows ripped out, roofs stripped and sides sheared away.

The cause was traced to a hammer being used by Kenneth Williams, Alco's general manager. He had minor injuries. He was driving nails into the framework of a pressed-paper display containing explosives.

The charred bodies of the four killed were found in the ruins of a small cottage 20 feet from the warehouse.

Teen Gang Fight Nipped by Police

NEW YORK (AP) —Brooklyn detectives, tipped off to a teen-age gang fight, came upon the chosen battlefield Friday night and found 20 "Molotov cocktails," each reported to be capable of killing several persons.

Two detectives surprised about 20 youths as they squared off at at a road construction site. The teen-agers, except for four apprehanded by the officers, scattered

They left behind the cocktails—milk, beer, liquor and even champagne bottles filled with gasoline, tightly corked and fitted with rag wicks.

Police said the two gangs, identified as the "Dukes" and the "Kane Street Midgets," had been feuding for some time.

Former Premier To Form Cabinet

PARIS (AP)—Former premier Georges Bidault today agreed to attempt to form France's 19th post-war government.

The onetime Roman Catholic youth leader, who is foreign minister in the caretaker government of ousted premier Rene Mayer, will go before Parliament Tuesday or Wednesday to ask for confirmation.

France has been without a government since the National Assembly removed Mayer from office May 21.

Bidault has held ministerial posts 19 times, including two cracks at the premiership, since the end of the war.

6 Still Missing In Spectacular River Collision

Seventy-Seven Are Rescued When Oilers Meet Disaster

WILMINGTON, Del. (AP)—Two large tankers, one loaded with gasoline and the other empty, collided in the Delaware river shortly after midnight today, exploded and burst into flames. At least two seamen were killed. Six were missing and 77 were rescued.

Versions of what happened from crew members of both ships indicated that the collision resulted from a mixup in signals between the two tankers as to how they were going to pass each other.

Hurled Into Water

The 11,061-ton tanker Pan Massachusetts and the second largest tanker in the world, the Phoenix, both owned by National Bulk of New York, collided opposite Elsinboro Point, N.J., 40 miles from Philadelphia. Members of the crews from the ships were hurled into the water.

Seventy-two of the survivors were taken to Delaware Hospital here with five others being treated at Salem, N.J., hospital on the New Jersey side of the river. The Pan Massachusetts, headed for Philadelphia with a full load of gasoline, hit the Phoenix amidship, splitting her in two.

Ships Total Loss

Capt. Reginald C. Gross, 53, of the Pan Massachusetts, said both ships were a total loss. He said his ship was "on fire all over." The Phoenix was standing on end. The Phoenix, once the largest tanker in the world, had a capacity of 217,795 barrels of oil, more than 9,000,000 gallons. It had just unloaded at Marcus Hook, Pa., and was headed for Houston, Tex.

David D. Higbee, 53, pilot of the out-bound Phoenix, gave this version of the crash to state police from his hospital bed:

"There was some kind of a mix-up in signals. I still don't know exactly what happened. The mix-up had to do with which way we were going to pass, on the port or starboard side. We never did get it straightened out and the Pan Massachusetts rammed us amidship on the starboard side."

Is Badly Hurt

Higbee is reported suffering from broken bones, shock and exposure. He jumped overboard and swam ashore after the crash.

Maurice Hibler, 26-year-old able bodied seaman, jumped overboard when the lifeboats on the Pan Massachusetts jammed and couldn't be lowered. As lookout on the Pan Massachusetts, here's how he saw the collision:

"We saw the Phoenix turning in front of us and heard two long blasts from her. We gave two back, and took a hard left to the port, but it wasn't enough. We hit the Phoenix aft of their midship house. The crash was about 11:16 p.m. ship time (12:16 EDT). There were explosions on both ships and then fire."

Govt. to Spend $350,000 On Glenora Ferry

TORONTO (CP) — The Ontario highways department announced Friday that more than $350,000 will be spent on a new ferry and docks at Adolphustown and Glenora on Highway 33, about 25 miles southeast of Belleville.

The department said work is already under way on the docks and tenders have been called on the 12-car ferry.

The double-ended ferry will be the second to operate the one-mile route across the Adolphus reach, which links Prince Edward county with the mainland. Powered by a 300-horsepower diesel motor, the ferry will measure 92 feet and will carry 70 passengers.

THE WEATHER

TORONTO (CP) — Synopsis: The brief stay of hot muggy weather appears likely to end this afternoon in southern Ontario.

Its arrival was preceded by rain and thunderstorms. Its presence so close to cooler air to the northwest caused thunderstorms Friday night. Its exit may cause more thunderstorms this afternoon and a small wave-like area of bad weather on its trailing edge may cause still more thunderstorms tonight and early Sunday.

The weather for the remainder of Sunday promises to be a little better in southern Ontario as cloud and occasional light rain or drizzle promises to accompany cool temperatures.

These are the indications early Saturday morning. Subsequent developments may change them. For instance, a much more rapid southeastward advance of the cooler air which would rapidly clear the weather.

Russ Pegged Crown Ousts Currency, New Policy Angers Czech Workers

By DON DALLAS

LONDON (Reuters)—Even in a communist country, with its iron-bound control of everything, robbing the workers of their accumulated savings can create an angry uproar.

That has just happened in Czechoslovakia, whose official press and radio this week admitted unrest inside the country.

The occasion is a currency reform carried out by the government, which abolished the old currency and introduced a new Czech crown, pegged to the Russian ruble.

For small sums, the government offered one new crown for every five old ones, but for sums above 300 crowns (about $7 at the old currency exchange rate) the rate was fixed at 50 old crowns for one new one. Thus the Czech equivalent of $5,000 became overnight $100. Those whose money was invested in state savings banks got a more favorable exchange rate.

The currency reform was linked with the abolition of all rationing of food, clothing and consumer goods and the establishment of a new state-controlled retail price system for all commodities.

The price of many industrial goods fell, but food prices remained high. One Prague newspaper commented that this reflected the fact that agricultural production still lags considerably behind industrial production.

One of the main declared aims of the Czech government was to wipe out accumulated capital in the hands of "speculators," black marketeers and "kulaks," the richer private farmers who have so far resisted collectivization of their land and livestock.

In fact the currency reform hit also the savings of the workers. Now, judging by the tone of comments in the state-controlled press and radio of Czechoslovakia, they are up in arms. During the last few days Prague radio has devoted many commentaries to the money reform and its consequences, seeking to prove that in the long run it will benefit the worker and the country's economy.

COMING EVENTS

WOMEN'S PROGRESSIVE CONSERVATIVE Pot Luck Supper, Monday, June 8th, Kiwanis Centre, 6.30 p.m. You are welcome. J6

DANCE, ST. EDMUND'S HALL, Stoco, Monday, June 8th, 1953. Admission 75c with lunch. J6

ATTENTION, BROWNIES AND Guides! All Brownies, Guides and Guiders will meet in Armouries 2 p.m. sharp, Sunday, June 7, for Church Parade. Full uniform. J6

NOW! PRAYER MEETING, MONDAY night, June 8th, at 8 p.m., in the Baptist Church, Victoria Avenue, for the LE TOURNEAU MEETINGS J6-2t

GREAT BOOKS DISCUSSION GROUP meeting Monday, June 8, 8 p.m., at Public Library. Topic: "Rousseau the Social Contract." J6

SPRING TEA, WEDNESDAY, JUNE 10, residence of Mrs. H. R. Moorman, 8 Imbel Street, 2.30-5.30 p.m. Auspices Comrade Club, Tabernacle United Church. Sale of aprons and fancy work. Admission 25c. M2-J6-9

BELLEVILLE FIREFIGHTERS' Association Social Evening. Moose Hall, 52 Victoria Ave., every Monday evening 8.30. Good prizes. Admission 25c. A11-13-eo-m-tf

BAY OF QUINTE GOLF AND Country Club opening dance will be held at Club Commodore, Wednesday, June 10th. Dancing 9 to 1. Members and friends welcome. J5-6-9-10

HEAR HON. LESTER B. PEARSON, Minister of External Affairs, chairman of U.N. General Assembly, Collegiate Auditorium, Wednesday, June 17th, 8.00 p.m. Sponsored by South Hastings Liberal Association. J5-2t

COMING TO THE McCARTHY Theatre Wednesday to Saturday, June 17-20, the only feature length film of the Coronation in color by Technicolor, "A Queen is Crowned." Note: Extra children's matinee daily at 4.15 p.m. Regular performances 2.00, 7.00 and 9.10. J4-36

MONSTER CARNIVAL, RIDES, games, - - - -. Six big days, beginning Monday June 8th to Saturday June 13 at the Community Swimming Pool Park. Sponsored by the Kinsmen Club of Belleville. J4-12

SPEED BOAT REGATTA. ALL classes of outboards, Canada One design inboards. See the finest drivers from Canada and the U.S.A. in action, Sunday, June 14, 1953, Victoria Park, Belleville, 2 p.m. J3-18t

City and District News

MOOSE SEEN IN PLEVNA DISTRICT

Two moose were seen in the Plevna district recently, according to conservation officer John Tribbedeau. Plevna is approximately 40 miles east of the Grimsthorpe-Elastic area where a moose was known to be concentrated.

BEAVER POPULATION ON INCREASE

Beaver population in the Tweed district is definitely on the increase. Although trappers took approximately 6,000 in the district during the season just past, conservation officers are still kept busy answering farm and mowing nuisance colonies near roads and highways.

SEA CADETS GUESTS OF McCARTHY THEATRE

As part of the Coronation week celebrations, the Quinte branch of the Royal Canadian Sea Cadets, marched up Front street on Thursday evening to be guests of the McCarthy Theatre. The sea cadets attended a showing of the movie, "Moulin Rouge."

RATHER WARM DAY FOR A HOT FIRE

It was rather a warm day for a hot fire, but overheated stovepipes were given as the cause for a blaze which yesterday afternoon called for the Belleville Fire Department to a Thurlow township residence on Kingston Road east of the city.

Firemen said that overheated pipes had set fire to the floor joist of the Burt Bolton residence east of the Bakelite plant. The blaze was extinguished by firemen with the use of a booster hose and very little damage was reported.

CAMPBELLFORD MAN IS KOREAN CASUALTY

Six men were wounded and one injured in action according to the latest casualty list issued by army headquarters in Korea.

Included in the list from this district is Private Berverley Garth Keenan, of Campbellford who has been wounded for the second time. He is a son of Mrs. Rosella Keenan, Campbellford.

APPOINTED DELEGATES

Bill Slade and Lawrence Kells were selected as a recent Kiwanis board of directors meeting to represent the local club at the 38th annual convention of Kiwanis International to be held in New York City this month.

The two men will meet with 15,000 other Kiwanis members from every section of Canada, United States, Alaska and Hawaii. The five-day convention to be held June 21-25 includes a series of outstanding speakers and entertainment.

Water Levels Of Lake Ontario

Water levels of Lake Ontario during May as reported by the Canadian hydrographic service:

Level at Toronto, Hingston — 247.51 feet: 4¾ inches higher than April; 19¾ inches lower than May 1952; 17¼ inches lower than high for May; 6¾ inches higher than low for May and 12 inches higher than average.

Regents Beaten By Bloomfield

Regents Juniors met with their fourth straight defeat last night when they dropped a 9-7 decision to Bloomfield on the latter's diamond.

Carr, Mitts and Dall did the burring for the juniors while Johnny Stewart and Bobby Burnside toiled for the village team. The teams meet again in Bloomfield on Monday night."

KILLED BY TRUCK

OSHAWA (CP)—Edward Shannon, 4, was killed Friday night when a truck backed over a wagon with which he was playing, police said. The wagon was not severely hurt.

Bulldozer Cuts Supply of Water At Cheese Factory

A never-failing spring which for years has been the water supply for Mountain View Cheese Factory has been made useless by the mechanized giants of a highway construction crew.

When it was decided by the Ontario Highways Department to cut through a hill on No. 16 highway which ran past the cheese factory, bulldozer blades cut through the vein supplying of spring water to the factory and suddenly the factory was without water supply.

The spring couldn't be restored but the Highways Department is doing the next best thing. A new well is being drilled — paid for by the department.

But in the meantime cheese-maker T. R. Parland has found it necessary to haul water every day for use at the factory and until the new well is completed.

Progress Is Made On Highway 14

Good progress is being made by the C. R. McFarland Construction Company in rebuilding a one and a half mile section of No. 14 highway between Mountain View and Belleville. Grading on the north end of the new section is completed and big earth moving equipment is now working to make the new grade at the south end of the stretch.

The completed grading job will eliminate two dangerous hills in the vicinity of Mountain View Cheese Factory where in recent years several fatal auto accidents have occurred. The new grade is being built just west of the present roadway.

A deep cut was necessary at the lower (southern) end to give the grade on each side of the hill has been raised. Later a cut will be on the right of way for the new highway grade had to be moved.

Diesels Score Nine in Sixth Over Northern

Northern Electric and the C.N.R. Diesels tangled in one of their closest exhibitions of softball seen around the city in some time last night at the C.N.R. recreation field with the exception of a single inning. Diesels came out on top by the score of 11 eight and one half frames, and all nine runs were scored in a torrid sixth inning.

Up until the sixth it had been even, three and three with neither of the teams even threatening.

After the end of the sixth, the standard pattern of the previous innings was once more resumed three up, three down.

Rowbotham started the scoring in the sixth with a double to left field. An error put Whiting on first and advanced Rowbotham to third. Rowbotham scored on the catcher's error and Whiting crossed the mound on a sacrifice. Sweet singled, Young was on on a fielder's choice. Two runs scored on the men. McGregor singled, Leo Goyer walked, pitcher Al Adams made the run on a fielder's choice and Rowbotham cleared the bases with his triple to left field. Whiting followed Rowbotham to bang out the only home run of the game. The next man was thrown out to retire the side.

That was all. Lucciola started for Northern on the mound, to be yanked in that explosive inning and replaced by McCurdy. He allowed the Diesels six hits, struck out one and walked one. McCurdy walked one.

Al Adams went the route for his Diesels, striking out four, walking one and giving up five hits.

Rowbotham was best at the plate for the Diesels with two for four and Miller was best for Northern also with two for four.

The teams:

Northern: Miller, ss; Locke, 1b; DeRushie, cf; Bone, c; Halsey, rf; Pukanich, lf; Lucciola, 2b; Semark, 2b; Wardhaugh, 3b; Young, 3b; Lucciola p, McCurdy, pitcher.

C.N.R. Diesels: Rowbotham, 1b; Whiting, lb; Sword, ss; Young c; V. Goyer, lf; McGregor, 2b; Hunter, cf; L. Goyer, cf; A. Adams, p.

Score by innings:

									R	H	E
Northern	0	0	0	0	0	0	0	0	0	5	5
C.N.R.	0	0	0	0	0	0	0	0	11	x	9	6	2

FALLS DOWN MOUNTAIN

HAMILTON (CP)—Isobel Smith, 46, fell more than 100 feet down Hamilton mountain Friday night. She was brought to the top by police and firemen who worked an hour and was admitted to hospital with undetermined injuries. Police said she fell at a dark section of the mountain known as East Hamilton where there is no fence.

Canadians Honored by Queen

Newly crowned Queen Elizabeth II appears in a chill wind on the palace ground to present medals to Commonwealth and empire troops marching past her Coronation dais. Among those receiving from Queen Elizabeth are Robert P. Welland, of Victoria, B.C., with his Coronation medal as the Duke of Edinburgh looks on. — Central Press Canadian.

U.S. Battles Worst Infestation Of Caterpillars and Army Worms

BY THE ASSOCIATED PRESS

Two of mankind's toughest insect opponents—army worms and tent caterpillars—are locked in mortal combat raging in record hordes in several sections of the United States this year.

A check of Associated Press bureau reports on the unusual outbreaks "heaviest infestation in 20 years," "worsening by the hour" . . . "millions strong" . . . "worst in memory," and comment by the U. S. department of agriculture that preliminary results of a survey now under way showed a "general outbreak" of army worms from the east coast to the Mississippi.

At Watkins Glen, N. Y., tent caterpillars blanketed railroad tracks in such heavy coats that a freight train was delayed 35 minutes as wheels skidded on the pulpy mass. Minnesota was ready to do battle, with the most complete pest control program in 30 years, against what experts have predicted will be the state's "worst tent caterpillar infestation" in history.

Massachusetts is contending with grasp moths that are expected to strip trees of their foliage across 25,000 acres, and the grape sheefly beetle is plaguing vineyards in an area around Westfield, N. Y.

The army worms concentrate on grass crops such as clover and grains like barley, rye, wheat and corn—but if supplies run out they normally turn to tobacco, tomatoes and other garden crops. About 1¼ inches long, thick as a pencil and smooth gray to brown in appearance, they go underground after they have eaten their fill within the next two weeks in most sections, and emerge in the fall as moths.

The tent caterpillars (furry, 1¼ inches long) also become autumn moths and swarm together to build silken houses in trees and bushes. The gipsy worms and tgpsy moths prefer to grow up in solitude.

All of the pests are night eaters, which means that the men armed with sprays of DDT, arsenate of lead and Paris green are handicapped in daytime extermination efforts.

Mayor Haig Had Good View Of Royal Procession

Mayor A. McLean Haig and Mrs. Haig were heard on an exclusive commentary broadcast station CJBQ from London England, yesterday. Their report was then phoned to CJBQ and simultaneously recorded. Mayor and Mrs. Haig were invited guests at Westminster Abbey during the Coronation.

Mayor Haig said, "We were seated in the nave just two rows from the front with several other Canadian mayors, ranging from Red Deer, Alta., to Trois Rivieres, Quebec. The mayor of Peterborough said his wife were sitting close by."

Mayor Haig described the solemn procession which passed up the nave to the theatre before the ceremony. The high dignitaries of church and state, the visiting statesmen, the members of the Royal Family, and the royal household passed within a few feet of their seats, he said. They were not able to see the actual Coronation ceremony, but witnessed the Royal procession both to and from afterwards. Mayor Haig said they were able to see the Queen in the Coronation regalia walk slowly past them.

The solemn splendor and the deep religious significance of the ceremony was a never-to-be-forgotten experience reported the mayor, "and a very moving occasion, too," he commented. This broadcast was the last in series of four commentaries broadcast by CJBQ.

SENTRIES ARE THIEVES

RANGOON, Burma (Reuters)—Two army sentries guarding the government treasury in Mandalay helped themselves to $45,000 government funds and fled, it was reported today.

ATTENTION MOTHERS!
IS THERE A NEW BABY IN YOUR HOME?
Would you like an experienced nurse to show you how to care for this new arrival?
A MEMBER OF THE COMMUNITY CHEST
ASK YOUR DOCTOR—OR CALL THE V.O.N.—1125
Area served, Belleville and 3 Mile Radius of City

Obituary

ARNOLD G. KEITEL (Midland)

The funeral of Arnold G. Keitel, of Midland, was held from the Weaver Funeral Home at Trenton on Tuesday. The Rev. A. S. McConnell officiated. The bearers were: Sam Potts, Harvey Bailley, Lorne Westfall, Robert Hans, Frank White and Percy Townsend.

Mr. Keitel died in Trenton Memorial Hospital on Saturday, May 30. He was 72 years of age. Born in Toronto, he was the son of the late Mr. and Mrs. George Keitel and had been a resident of Midland for the past four years. Previously he had resided in Trenton.

Survived by his wife, the former Jeanne Bovay, a sister, Mrs. Harry (Helen) Rank, of Trenton; two brothers, Harold of Perth, and Kenneth, of Belleville; he had been ill for one week.

During his life he was employed as a foreman with the C.N.R. A member of the Anglican church, Mr. Keitel was also a member of the Brotherhood of Trainmen, No. 108.

Interment was in St. George's cemetery.

AMANDA SPENCER (Consecon)

Funeral service for Mrs. Amanda Spencer, of Consecon, were held from the residence of her daughter, Mrs. Howard Lake, of Consecon United Church on Tuesday, June 2, Services were under the direction of Rev. W. Kingsley.

The bearers were: Howard Sager, Lorne Alpert, George Peters, Melvin Carruthers, Alex. Rattray and Harry Simmonds.

Mrs. Spencer died at the residence on Saturday, May 30. She was in her 74th. year. Predeceased by her husband, late Samuel D. Spencer in April of this year. She resided in Prince Edward County all her life. She was the daughter of the late Mr. and Mrs. John Smith of Wellington.

Mrs. Spencer, in the deceased is survived by two daughters, Mrs. George (Vera) Lake, of Consecon; Mrs. Wilford (Nettie) LaRue also of Consecon, and one brother, Harley, of Trenton; Oscar, of Barrie; Ross, of Consecon; and Cecil Canandaigua, N.Y.; Clarence, of Bloomfield, and Darwin Smith, of Consecon.

Surviving as well are two stepsisters, Mrs. Wilfrid (Minnie) Bowerman, of Wellington, and Mrs. James (Maisie) Coburn, of Colborne, and one stepbrother Orval Smith.

Interment was in Carrying Place cemetery.

TROOPS TO BERMUDA

LONDON (AP)—A strong detachment of Royal Welsh Fusiliers will be sent to Bermuda for security duties at the 1953 Commonwealth conference of Prime Ministers Churchill, President Eisenhower and the French premier, the colonial office announced. The fusiliers are to come from a battalion stationed in Jamaica.

Technicolor Film Of Coronation

"A Queen is Crowned," the J. Arthur Rank Technicolor feature-length film of the Coronation of Queen Elizabeth, represents one of the most ambitious cinematography triumphs in the history of films.

The Technicolor feature opens Wednesday, June 17th, for four days at the McCarthy Theatre.

"A Queen is Crowned" marks the first time that the Coronation has ever been filmed in Technicolor. To accomplish that linguistic undertaking a total of 16 Technicolor cameras were utilized in six different camera positions. One Technicolor camera was operated from a strategic position inside the Westminster Abbey where the actual Coronation ceremonies were conducted.

One Technicolor camera was flown to London from Rome, Italy, where it was being used on the filming of "Romeo and Juliet." It was placed aboard the Comet, the only jet airliner in operation today, the evening before the Coronation ceremonies and was returned to the Italian film studio immediately after the Coronation. The round-trip flight required a total of four hours.

"A Queen is Crowned" covers the entire Coronation, capturing all the pageantry and pageantry that is associated with the important event. The feature-length film is climaxed with the actual Coronation inside the Westminster Abbey.

Laurence Olivier, British actor and Academy Award winner for his title role in "Hamlet," delivers the narration for "A Queen is Crowned." The film's narration was written by Christopher Fry, British dramatist.

The London Symphony Orchestra, conducted by Malcolm Sargent, provides special music.

Water Safety Week Set For June 8 to 14

June 8th — till the 14th — is Y.M.C.A. "Water Safety Week" was announced yesterday by J. Bryson Leslie, chairman of the physical recreation committee of the Y.M.C.A. Y.M.C.A. water safety cartoons will appear in the Ontario Intelligencer daily, while over CJBQ three 20 second will announcements will be heard at 8.25 a.m., 6.00 p.m., and during the "Around the Bay" program, in which Buster Crabbe gives the Y.M.C.A. rules for water safety. At 6.45-6.00 p.m. on Sunday, June 14, the air announcements will culminate in an exciting story "The Comeback," in which Buster Crabbe as a Y.M.C.A. aquatic director helps a frightened boy regain his confidence and self respect.

The Kiwanis Club has purchased 2,000 booklets containing the rules of water safety in modern comic book form which are being distributed to the public schools during May. Although distributed to the children, the Kiwanis Club emphasizes that these rules for water safety apply equally as well to adults.

BIRTHS

MONTGOMERY — To Mr. and Mrs. Harmon Montgomery, Corbyville, on June 1, at Belleville General Hospital, Saturday, June 6th, the gift of a son. 36

IN MEMORIAM

VANDINE. — In loving memory of our dear Florence Vandine, who passed away June 6, 1951.
Sadly and silently she passed away
Without a word of farewell to say
And friends from day to day
Little they will the sorrow reveal,
From memory pass away.
Deep in our hearts she is cherished by mother, Mrs. Wilson Seeley, and daughter Doreen. 36

WATKINS. — In loving memory of our dear mother, Mrs. Ida Watkins, who passed away June 7th, 1951.
God called our mother, He thought she was best,
Little they know the sorrow
That a child can feel when parted,
Lovingly remembered by Mother and Dyllis. 36

WATKINS. — In ever loving memory of our dear daughter, Gladys Irene, who passed away June 7th, 1952.
Just a thought of sweet remembrance
Just a memory fond and true,
Just a heart filled with sorrow
Because you died.
More and more each day we miss you
Though our thoughts may not be spoken,
Little they know the sorrow
That a child can feel when parted,
Lovingly remembered by Mother and Dyllis. 36

BASSETT. — In loving memory of Thomas Bassett, who passed away June 6th, 1949.
Of one so loved so much.
Sadly missed by wife, step mother, sisters, brothers-in-law and grandchildren. 36

SELDON'S
DRUG STORE
will be open
SUNDAY
10.00 A.M. to 9.00 P.M.

Notice
IF YOU CANNOT CONTACT YOUR FAMILY DOCTOR
PHONE 5280

$500. IN CASH
Plus
21 OTHER PRIZES
in the
"Name the Brands"
CONTEST
See our window display and get your entry forms in our store. A few moments is all it takes and you may be among the winners.
Phone 11 for Details
SELDON'S
DRUG STORE
Phone 11 3 Deliveries Daily

REGULAR
Civil Defence
MEETING
MONDAY, JUNE 8th - 7.30 p.m.
BELLEVILLE COLLEGIATE
A FULL ATTENDANCE IS REQUESTED as this is the LAST MEETING OF THIS SEASON, When the group will be broken into teams.

Volunteers Needed
Volunteers are still urgently required. You are invited to come to our instruction meetings on Monday or to volunteer any day at Mayor's Office, City Hall.

ANNUAL MEETING
RAWDON
Progressive-Conservative Association
TOWN HALL, HAROLD
WEDNESDAY, JUNE 10th
AT 8.30 P.M.
Election of Officers, Appointments of Delegates and General Business.
GOD SAVE THE QUEEN
WILFRED SPENCER, President — LINDSAY McKEOWN, Secretary

FLOOR SANDING
OLD FLOORS RESURFACED AND MADE SMOOTH
NEW FLOORS LAID AND FINISHED
GLEN ELLIOT
326 Dufferin Ave. Phone 3602

Ashley Furs
Cold Storage
7 Point Protection
Your furs protected against
Fire! Moths! Heat! Theft!
Accident!
Fully Insured
You Pay No More
Phones 2340 and 333
294 Front St. 323 Coleman St.

R. M. MITCHELL
OPTOMETRIST
27 Bridge St. E. Ph. 4631
Residence 30648
OFFICE HOURS
9 to 12 a.m. and 1 to 6 p.m.

MARTIN'S SHOE REPAIR
24 HR. SERVICE
Phone 4418 85 Everett St.

JOHN POOL
FOOT SPECIALIST
Arch Supports
Made-to-Order
SEE . . .
BRAM HUMPHREYS
19 Campbell St. Phone 1217

FOR
CORRECT TIME
After 6.00 P.M.
Phone 635

Another FIRST!
BY
MOIRA FUELS LTD.
35 MOIRA ST. W. PHONE 2571
INTRODUCING . . .
FOR THE FIRST TIME IN BELLEVILLE
FAMOUS
Red Flame
ANTHRACITE
COAL
OIL TREATED
FOR YOUR PROTECTION AGAINST DUST
This is an additional service at no extra cost to you.
PLEASE SPECIFY when ordering. Red Flame Coal will be trade marked for your protection and guarantee of quality.
FILL UP NOW . . .
AT SPECIAL REDUCED RATES
SEE US TODAY AND
OIL CONTRACT
MOIRA FUELS LIMITED
35 Bridge St. E. Phone 2571

Sooze
STOP ITCHING
FROM INSECT BITES AND POISON IVY
Healing Antiseptic
Prevents Scratching
Hides embarrassing insect bites and poison ivy
Non-greasy — pleasant odor.
49c
Geen-Drugs
LIMITED
FOR FRIENDLY PERSONAL SERVICE
Phone 153 — FREE DELIVERY

Origin of Several Hastings County Names Closely Associated With British History

By Lavonia Stockelbach

Heraldry–Device of Recognition

Viewed as an introduction to the study of heraldry the three townships, Rawdon, Huntingdon, Hungerford, with the county name of Hastings, and the river's name, Moira, presents delights dear to the heart of one who enjoys delving into the romantic past.

The Rawdons derive their ancestry from Francis de Rawdon, who commanded a body of archers at the Battle of Hastings and who was rewarded by grants of land in Yorkshire. Nineteen generations later a branch of the family settled in Ireland, and was given estates in County Down, North Ireland, taking the name of Moira, which is from the ancient "Moire" Marie, Moira.

Lord Moira is remembered among other things for his speech in Parliament on "the dreadful and alarming state of Ireland" in 1797. For his masterly conduct in India he was created Marquess of Hastings and in 1818 he obtained the cession—by purchase—of the Island of Singapore, though much of the groundwork for its purchase was done by Sir Stamford Raffles.

Through the intermarriages of the five families whose names we associate in our county, we have even a pleasing historical tapestry that stems from the conquest, and to which will be added new threads as new designs that will enhance its beauty.

Families, tribes and nations from every quarter of the world have on earliest times adopted symbols and devices by which they could be recognized. It is a far cry Hastings, from his seal 1477,

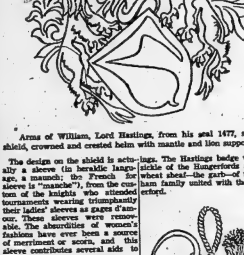

Arms of William, Lord Hastings, from his seal 1477, showing shield, crowned and crested helm with mantle and lion supporters.

The design on the shield is actually a sleeve (in heraldic language, a manunch; the French for sleeve is "manche"), from the custom of the knights who attended their tournaments wearing triumphantly their ladies' sleeves as gages d'amour. These sleeves were removable. The absurdities of women's fashions have even been a source of merriment or scorn, and this sleeve contributes several aids to both.

In many old costumes we see an undersleeve with large oversleeves of varying sizes and shapes but this oversleeve is different. It fits the arm snugly until it reaches the lower part of the forearm where it widens, at first, evidently to a great length, spreading at the end into something like the shape of the bow of a boat. Sometimes they were so long that they were looped into knots to be kept out of the lady's way.

The William Hastings. . .William de Hastings. . .who was the founder of the family, was Steward of the Household to Henry I in whose reign the illuminations in which we discovered this curiously shaped sleeve were painted. They were also painted for "Henricus de Hastings (the historian) in the north aisle of Westminster Abbey.

A similar hanging sleeve is found in the monument of Aymer de Valence, the Earl of Pembroke, who lived in 1265–1324, and was present at the Battle of Bannockburn. It was, by the way, the great grandson of William de Valence, Laurence, Lord Hastings, whose death left the barony of Hastings dormant for a remainder till 1840.

This little French word "de" meaning "of" might indicate the place of a person's birth and was put in itself a proof of nobleness. The Aymer above mentioned was born at the town of Valance in the Department of Vienne in France and near the historic Loudun.

Names, like mottoes, have come a way of living on and on, rising and falling as did these great families, growing and glowing with life, becoming extinct, traveling to the ends of the earth and there taking on a new existence.

Badges were intended to serve as a distinctive mark for men-at-arms and servants, and were used before the regular coat of arms. In heraldry each coat of arms belongs to the name and not the title of the person who may bear them; thus the arms borne by the Earl of Huntingdon are those of Hast-

Hastings badge. The knot unites the Hungerford sickle with the Pelham sheaf.

The crest of Sir Walter de Hungerford. A garb or sheaf of wheat between two sickles.

Created helm of Sir Hugh Hastings.

from the totem poles we see on our west coast to the coats of arms of European nobility, but the totems also are a form of heraldry in the displaying of a badge of identity. One painted or tattooed his body, the other used the design on the shield protecting his body.

In battle it was necessary to distinguish one man from another, one group of men from a possible enemy group and such a choice was made by the man who bore them, of the device or symbol. They were shown on the shield carried into battle, on the long overcoats of the knights and on the banners and pennons. But neither armorial banners nor shields were to be found at the Battle of Hastings.

Nevertheless has fantasy had greater play than in the choice of these symbols, from the lion and the eagle, emblems of kings and nobles; creatures from the jungle or the plains; some that were not to be found on land or in the sea. Plants like the rose, thistle, lily; scores of symbols from the cross to the portcullis, from the sword to the scythe, the pilgrim's staff to the horseshoe, the unicorn to the mermaid.

In the course of time, when there is a longer need of such distinguishing devices, the whole system became debased and complicated beyond unravelling, but the fashions and foibles of those days live for our amusement and edification not least interesting of them being found in the arms of William, Lord Hastings, from his seal 1477.

United Church Groups of City To Visit Stirling

STIRLING (Special) — In 1817 Reverend Israel Chamberlayne, the Methodist Episcopal minister at Meyer's Creek (Belleville) made a journey into what is now the village of Stirling. He blazed the trail for the work of the Lord un der the Methodists.

Next Sunday night the Belleville city and suburban congregations of the United Church are worshipping their services to move on Stirling.

It is expected that a huge motorcade of United Church folk of Belleville and vicinity will attend the great Belleville night centennial service at St. Paul's, Stirling.

Belleville ministers and choirs will lead the massed singing.

The old trail of 1817 will be travelled again in the Cause of the Kingdom.

Stories of Famous Hymns

by HORACE B. POWELL

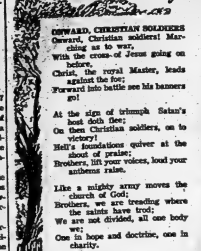

ONWARD, CHRISTIAN SOLDIERS

Onward, Christian soldiers! Marching as to war,
With the cross of Jesus going on before.
Christ, the royal Master, leads against the foe;
Forward into battle see his banners go!

At the sign of triumph Satan's host doth flee;
On then Christian soldiers, on to victory!
Hell's foundations quiver at the shout of praise;
Brothers, lift your voices, loud your anthems raise.

Like a mighty army moves the church of God;
Brothers, we are treading where the saints have trod;
We are not divided, all one body we;
One in hope and doctrine, one in charity.

Crowns and thrones may perish, Kingdoms rise and wane,
But the church of Jesus constant doth remain;
Gates of Hell can never 'gainst that church prevail;
We have Christ's own promise, and that cannot fail.

Onward, then, ye people! Join our happy throng,
Blend with ours your voices in the triumph song;
Glory, laud and honor unto Christ, the King,
This thy' countless ages men and angels sing.

STORIES OF FAMOUS HYMNS
By Horace B. Powell

"Onward, Christian Soldiers"

Here is a hymn that was written more than three quarters of a century ago as a marching song to speed a band of little Christian soldiers on their way to Sunday-school. Sunday School festival.

Its author, Dr. Sabine Baring-Gould, was minister of the small village church at Lew-Trenchard, England. On Whitsunday in 1865 the boys and girls of his parish Bible school were preparing to attend a festival on the following day in a neighboring village. "They must have a stirring song to sing as they march to-morrow", the pastor decided. He spent most of the day searching for a satisfactory marching song and, when he found none to suit him, he sat up most of the night writing one of his own. As those little English children, convening that bound, sang heard "Onward Christian Soldiers" for the first time the next day, Dr. Baring-Gould little dreamed that he had written a song destined to live with the great hymns of the ages. Many years later he said of it: "It was written in great haste, and I am afraid some of the rhymes are faulty. Certainly nothing has surprised me more than its popularity."

On Sunday in May, 1910, when the sixth International Sunday School convention was meeting in Washington, D.C., it was arranged that "Onward, Christian Soldiers" be sung simultaneously in Bible schools the world over. The hymn was translated into more than 100 tongues and dialects for the occasion. Today it is as popular as ever in churches and Sunday Schools and at young people's religious gatherings.

The hymn tune with which hymn-singing Christians are most familiar was composed in 1871 by Sir Arthur Seymour Sullivan, the great English organist, who is known also as the composer of "The Lost Chord." It has a swing and dash which the original tune, St. Gertrude, has all its beauty, did not possess.

Dr. Baring-Gould was a versatile hymnist. His lively "Onward, Christian Soldiers" offers sharp contrast to his gentle "Evening Hymn":

"Now the day is over,
Night is drawing nigh;
Shadows of the evening
Steal across the sky.

Jesus, grant the weary
Calm and sweet repose;
With Thy tenderest blessing
May our eyelids close.

When the morning wakens,
Then may I arise
Pure, and fresh, and sinless
In Thy holy eyes."

Dr. Baring-Gould wrote novels and other prose as well as hymn-poems. He is known for his "Lives Of The Saints". In 15 volumes, his "Curious Myths Of The Middle Ages" and his "Legends Of The Old Testament." He enjoyed a glorious old age; he was 90 when he was called home in 1924.

LONG EXAM

ODENSE, Denmark (AP) — A parson circled his vicarage for nearly half an hour Thursday as he returned home after having passed a driving test. He said he had forgotten how to stop the car.

BRAZILIAN EXPERT

WINNIPEG (CP) — Studying Canadian methods of keeping court records, Louis A. Schmidt of Brazil was scheduled to spend a week here. She is chief of the archives of the Supreme Court of Brazil, travelling under auspices of the United Nations.

OWN FAMILY

AMHERST, N.S. (CP)—Three baby owls have been sighted at the home of Leander Iler by a pair of horned owls that arrived in this district early this year. Curious citizens have been frequent visitors to the location.

WESLEYAN METHODIST CHURCH

EVERETT STREET

REV. JAMES S. A. SPEARMAN ..... MINISTER

10.00 a.m.—SUNDAY SCHOOL (Classes for all ages).

11.00 a.m.—Rev. Dwight L. Deeks of Toronto

7.30 p.m.—"God's Call to Service"

TONIGHT 8.00 p.m.—Motion Picture "That Kid Buck" showing God's answer to juvenile delinquency. Don't miss seeing this true story.

ST. ANDREW'S PRESBYTERIAN CHURCH

Corner
CHURCH ST. and VICTORIA AVE.
REV. J. GOFORTH HORNSBY
Organist, Mrs. Egerton Boyce.

SUNDAY, JUNE 7th.

11.00 a.m.—Sunday School.

11.00 a.m.—Divine Worship

The evening service is discontinued until further notice.

BAHA'I WORLD FAITH

The Baha'is of Belleville Present

DR. 'ALI-AKBAR FURUTAN

(Doctor of Education)
of Teheran, Persia
Public Address

"EAST MEETS WEST"

Y.M.C.A. Belleville, Tuesday, June 9th
8.00 P.M.

All Welcome — No Offering

For free information concerning the Baha'i World Faith, write Box 398, Belleville, Ontario.

CHRISTIAN SCIENCE SOCIETY

MASONIC TEMPLE — 123 FOSTER AVENUE

SUNDAY SERVICE — 11.00 a.m.

Subject: GOD THE ONLY CAUSE AND CREATOR

SUNDAY SCHOOL — 11.00 a.m.

Testimonial Meeting Fourth Wednesday of Each Month at 8 p.m.

THE PUBLIC IS CORDIALLY INVITED TO ATTEND THESE SERVICES

The United Church of Canada

REV. REV. A. A. SCOTT, B.D., D. Paed., D.D.
Moderator of the General Council
REV. GEORGE TELFORD, M.A., B.D., D.D.
Toronto, Ontario
Treasurer, Bay of Quinte Conference
REV. GEORGE A. TUTTESHAM, B.A., B.D.
Trustee, Cart.
Chairman, Belleville Presbytery

BRIDGE STREET UNITED CHURCH

IN THE HEART OF THE CITY TO SERVE THE CITY'S HEART
REV. DUNCAN McCAVISH ..... Minister

SUNDAY, JUNE 7th.

CHURCH SCHOOL—
9.45 a.m.—Juniors, Intermediates and Seniors
11.00 a.m.—Nursery, Beginners and Primary.

11.00 a.m.—"SPIRITUAL WICKEDNESS"

7.00 p.m.—NO EVENING SERVICE
Congregation will join with the other churches in celebrating with St. Paul United Church, Stirling on the occasion of their Centennial. Anyone requiring transportation please leave their name at the church Sunday morning.

HEED THE CALL OF THE HILLS TODAY
S. ALEC GORDON ..... Organist and Choir Leader

BELLEVILLE SUBURBAN

College Hill and Moira Street ..... 11.00 a.m.
Front Road at 2.00 p.m.—Centre St. 7.00 p.m.
Student Minister: Mr. Bruce Beatty.

TABERNACLE UNITED CHURCH

CHURCH STREET — One Block North of Victoria Avenue
("THE FRIENDLY CHURCH WELCOMES YOU")
REV. RAY. A. ROWLEY ..... Minister
The Manse: 178 Church St. ..... Phone 936

SUNDAY, JUNE 7th.

9.45 a.m.—CHURCH SCHOOL

11.00 a.m.—Nursery, Primary and Beginners.

11.00 a.m.—INESCAPABLE RESPONSIBILITY

7.30 p.m.—PILGRIMAGE TO STIRLING

ORGANIST and CHOIRMASTER ..... MR. HAROLD McKEE

HOLLOWAY ST. UNITED CHURCH

Corner DUNDAS and HOLLOWAY STREETS
MINISTER: REV. SYDNEY E. LAIRMAN, B. Th., Minister
MR. CLIFFORD TEMPLEMAN, A.T.C.M., L.Mus.(Lond.), Minister-in-Music

SUNDAY, JUNE 7th.

9.45 a.m.—CHURCH SCHOOL. Where Good Citizenship Begins.

11.00 a.m.—Nursery, Beginners and Primary.

11.00 a.m.—"Your Name is on the Membership Roll"
Communion and Reception of twenty new members.

11.30 a.m.—Junior Congregation.

7.30 p.m.—Belleville Pilgrimage Service
A cavalcade will leave Belleville in time for the evening service in St. Paul's Church, Stirling, when the ministers and choirs of the three churches will conduct a special Centennial Service.

CHURCH OF ENGLAND

ST. THOMAS CHURCH

1st. SUNDAY AFTER TRINITY

8.00 a.m.—Holy Communion.
9.30 a.m.—Sunday School.
11.00 a.m.—Morning Prayer.
11.00 a.m.—Choral Eucharist. Rev. A. Beauchamp Payne
4.00 p.m.—Holy Baptism.
7.00 p.m.—Evensong. Rev. J. Cantrell.

CHRIST CHURCH

Corner J. B. CLERGUE, B.A., Rector
Assistant: REV. EVERETT P. SMITH

1st. SUNDAY AFTER TRINITY

8.00 a.m.—Holy Communion.
9.30 a.m.—Holy Communion at St. George's.
11.00 a.m.—Holy Communion
7.00 p.m.—Evensong.
Wednesday 10.15 a.m.—Holy Communion.
Sunday Schools — Christ Church Memorial Hall, 9.30 a.m. Beginners 11 a.m.; St. George's 2.30 p.m. Nursery 11.00 a.m.

THE SALVATION ARMY

258 PINNACLE ST.

SGT.-CAPTAIN and MRS. P. BRIGHTWELL

SUNDAY, JUNE 7th.

9.45 a.m.—Sunday Schools at Station St. & Pinnacle St.

11.00 a.m.—HOLINESS MEETING

7.00 p.m.—SALVATION MEETING

THE STANDARD CHURCH

COLEMAN STREET — NEAR FOOTBRIDGE
PHONE 6628

SUNDAY, JUNE 7th.

9.45 a.m.—Sabbath School.

11.00 a.m.—WORSHIP SERVICE

7.00 p.m.—EVANGELISTIC SERVICE

Tuesday 8.00 p.m.—Young People's.

Wednesday 8.00 p.m.—Prayer meeting time (CJBQ)

Thursday 8.00 p.m.—Prayer Service.

Calvary Temple

DUNDAS and JOHN STREETS

10.00 a.m.—SUNDAY SCHOOL
"OUR SUNDAY SCHOOL IS A GROWING CONCERN"

11.00 a.m.—THE DIETY OF JESUS—Rev. L. H. Price

8.00 p.m.—Broadcast over CJBQ.

7.30 p.m.—Rev. H. M. Smith

Tuesday and Friday at 8.00 p.m.—Old Fashioned Gospel Service.

"EVERYONE INVITED"
—Pastors L. H. Price and H. M. Smith

VICTORIA AVE. BAPTIST CHURCH

Rev. Keith Daniel B.A., B.D.
Pastor
Phyllis W. May, A.R.C.T.
Choir Director
Wm. J. Connor, M.A.
Organist

SUNDAY, JUNE 7th.

10.00 a.m.—SUNDAY SCHOOL

11.00 a.m.—"SOME EVIDENCES OF THE HOLY SPIRIT"
(Broadcast over CJBQ), Communion Service.

7.30 p.m.—"How Do You Know When God is Guiding You"

FAIRWAY AVENUE

2.00 p.m.—SUNDAY SCHOOL.

BETHEL HALL

Corner CHURCH and STATION STREETS

MR. W. E. BELCH, of Belleville

SUNDAY SCHOOL ..... 9.30 a.m.
WORSHIP SERVICE ..... 11.00 a.m.
GOSPEL MEETING ..... 7.00 p.m.
CJBQ GOSPEL BELLS ..... 2.00 to 2.30 p.m.
Young People, Wednesday 7.30 p.m.
Prayer Meeting, Thursday 8.00 p.m.

Please note the Afternoon Sunday School is discontinued for the summer. Sunday School bus will follow usual route in time for the morning session.

PENTECOSTAL TABERNACLE

TEMPORARY LOCATION:
ORANGE HALL — CHURCH STREET

10.00 a.m.—Sunday School. Well trained teachers for every age group.

11.00 a.m.—MORNING WORSHIP

7.30 p.m.—EVANGELISTIC SERVICE
The Pavlers will be singing and preaching at both services. Come and hear this talented young couple.

EVERYONE WELCOME

Friday 8.00 p.m.—Bible Study
11 N. FRONT STREET — Pastor: A. L. MILLER

THE ONTARIO INTELLIGENCER

Published Daily by
Ontario Established 1841 — Intelligencer 1927
THE ONTARIO INTELLIGENCER LIMITED
Belleville, Ontario, Canada

Subscription rates:
By carrier in Belleville: 25 cents per week.
By mail in Canada: $8.00 per year; $4.75 for six months; $2.50 for 3 months.
By mail U.S.A.: $12.00 per year.
Member of The Canadian Daily Newspaper Association; Member of The Canadian Press; Member of the Audit Bureau of Circulation

THE HORIZON LOOKS BRIGHTER

Momentous things are in the making and even an unprejudiced eye could perceive that Britain is carrying the ball.

It is doubtful if anything could have contributed more to the gathering scheme of harmony on the world horizon than the conference of British Commonwealth leaders in London this week. There, the heads of a far-flung company of nations put themselves solidly behind Sir Winston Churchill in his proposal that it is an appropriate time to discuss things with the men in the Kremlin.

At a time when President Eisenhower is faced with domestic trouble presented on his doorstep by such obtuse elements as Taft and McCarthy, it was most important that a commanding lead from the western allies should appear. And at this time, too, we see in France another of those pitiful spectacles in which that foremost nation of Europe is wringing its hands at sin.

This might be a crucial moment when the course of history could be directed upon a course of peace for some time to come. That eldest statesman, the elder statesman in the world of war, Winston Churchill—is a political realist. He has had first hand experience with more than half a century of handling world affairs. He was among the men of Munich who fumbled and lost the opportunities for world concord which followed the First Great War.

There can be little doubt that he now realises why mistakes were made at that time. There are few men dealing with the affairs of world destiny today who have at their command the richly furnished store of experience that is Churchill's. And, of course, the historian of classic rank, his perspective is never narrow nor insular.

• • •

Where we find that the viewpoint of the American in world affairs is at best restricted one and almost limited to contemporary history, we know that a man of Churchill's breadth of mind and broad background inevitably takes the larger view. He does not have to be reminded of the salient facts of what has gone before.

There is nothing more important to remember in this respect than the history of Russia. Under years of criminal misrule by Joseph Stalin, Russia has become the most deceptive regime of Communism in this generation—because of the schemes and designs of Communism amongst other nations, including our own, we must hold them suspect as all times.

But on the other hand such historical documents as Wells' Outline of History, Van Loon's Story of Mankind, and the incomparable works of Toynbee, remind thinking people that a Russian Communist might be a Russian before he is a Communist. And on the very sensible premise that most of the men in the Kremlin are not stupid, and are Russian as well as being Communists, such a man as Churchill will be reviewing the pages of history in dealing with today's diplomacy.

He will not forget, for instance, that Russia was invaded over the ice armies from the west in 1610, in 1709, in 1812, in 1915 and in 1941. Now, if we are to regard these people of the Soviet Union as a conscious, national group of people who know their own history, then we cannot be astonished to find that they are quite as suspect of us.

• • •

It is not unkind to say that the United States of America is a Johnny-come-lately in this large scheme of things. It is to acknowledge, at the same time, that Uncle Sam is exercising a magnanimous and benevolent voice to today's distressed and distraught world. But there is no amount of largesse and charity which can take the place of sheer experience and the understanding which come from having learned the hard way.

Our optimistic hopes are that in Bermuda this month Sir Winston will be able to present to President Eisenhower an acceptable formula for the broad peace. President, of course, is in the unhappy position of having to say, "I'll have to let you know." He will still have to bring the Congress into line.

In times of peace he must deal with the Tafts and the McCarthys, and we cannot dismiss the fact that these factions have much support and no little influence in the decisions which are to be made.

• • •

It was not long ago that the head of the University of Toronto, Sidney Smith, had this to say in regard to our relations with Russia:

"For the sake of future generations, we will do well to try our best to understand Russia. . . . We should, in the name of Christian decency, go halfway in meeting every overture of friendship. We must work out a modus vivendi with the Soviet Union, and we should not expect her to conform to our ideas of how she should run her own affairs, any more than we would accept such dictation from her. Russia has had a centralized, authoritarian government since the fourteenth century A.D.; it is scarcely reasonable for us to expect any other kind of government there in the near future. In this area of our external affairs, above all, we should beware of taking a myopic view."

This, of course, is the Churchill view. It seems sound to us.

JUST FOLKS

By EDGAR A. GUEST

(Copyright, 1953, Edgar A. Guest)

EXAMPLE

His neighbor made a garden and
the tulips came to bloom,
And seeing how fine bulbs he
discovered he had room.
He dug a space to plant them,
and the following spring to
view
Instead of one gay garden in that
neighborhood were two.

With two gardens for examples,
to emulate he planned,
Since his ground seemed bare and
shabby, he could make of it
one third.

until all along the way
Had spring and summer blossoms
in their gardens to display.

Just one little touch of beauty!
Oh, how often this is proved,
To repeat it and possess it all
which see it may be moved.

All along that little roadway in
the springtime tulips grew,
Showing what one good example
to a city street can do.

So it went from door to doorway,

OFF THE RECORD

By Ed Reed

"Want your hay mowed — — $4.50 an acre?"

LOOKING BACKWARDS

CLEANINGS FROM OUR FILES OF BYGONE DAYS

25 YEARS AGO

JUNE 6, 1928

Mr. G. A. C. Weir, manager of the local branch of the Bank of Montreal, and Mrs. Weir, have returned home after a motor trip to Muskoka.

Mr. and Mrs. Bruce McCrea have left here to reside in Toronto.

The temperature was 82 degrees today, the hottest day so far this summer.

Mrs. Charles Day has retired from the position of caretaker of the 34th Battery premises on Church Street owing to ill health. He will be succeeded by Sergt. J. E. Niuet, who comes here from Peterborough.

Mr. Karl Elliott is spending a few days in Toronto.

Mr. Bridge-Hall spent the week-end in Ottawa.

Miss Bessie Chamberlain and Mr. S. Chamberlain spent the week-end here with their sister, Mrs. Fred Chamberlain, Foster Ave.

50 YEARS AGO

JUNE 6, 1903

June 19th will be the 129th. anniversary of the settlement of Upper Canada by the United Empire Loyalists when they landed on the shores of the Bay of Quinte. Mr. W. C. Mikel, K.C., suggests that reference be made in our schools and churches to this important historical event.

Mr. John Lazier was home from Shannonville to spend the week-end.

Mr. H. Freeman Ketcheson went to Toronto today.

At the first meeting of the new board of directors of the Y.M.C.A., the following officers were elected: President, Wm. Yeo. F. Ostrom; vice-president, R. D. Ponton; recording secretary, B. F. Jennings; treasurer, Morley P. Bull.

40 YEARS AGO

JUNE 6, 1913

Mr. Charles M. Reid, of the Ritchie Company, left today on a business trip to the Old Country.

Mrs. Lucius Allen and children have left to spend a month with her mother at Ann Arbor, Mich.

Mrs. C. H. Boardman, of this city, is visiting friends at Plainfield.

In a baseball match between the team of St. Michael's School and the team of Ontario Street School the latter team won, the score being # to 2. The following were the rival teams: St. Michael's: Logue, Winn, Meagher, Dwyer, Shannon, Burns, Walker, Black and Smith. Ontario St.: Ira Hearst, E. Buck, K. Hay, N. Latta, L. Boyd, C. McMillama, W. French, H. Woodley and R. Andrews.

50 YEARS AGO

JUNE 6, 1903

Lord Minto, the Governor General of Canada, his lady Minto and their two daughters visited Belleville yesterday and were given an enthusiastic welcome. Mayor R. J. Graham met the viscount at the C.P.R. and G.T.R. station and accompanied the visitors in their private cars to the market place where a large crowd had assembled. The guard of honor was under command of Capt. Will Conger presented arms and under direction of Bandmaster Denmark the band played the National Anthem. A few introductions were made, following which a procession was formed and drove to the Queen Victoria School grounds where a platform had been erected. When the vice-regal party and others had taken seats Mayor Graham read an address. The school children under the leadership of Mr. William Johnson sang and waved flags. At the close of the proceedings the carriages, at which there were 15 teams, were again formed and drove through the city followed, during which the bells were rung. Eventually the D. and D. Institute was reached and the superintendent, Mr. Robt. Mathison, the staff and the children gave the vice-regal party a grand welcome. It was almost 6 o'clock when the market square was reached and the vice-regal party entered their cars and immediately the train pulled out, followed by rousing cheers.

TODAY'S TALK

By GEORGE MATTHEW ADAMS

AN IMMORTAL BOOK

I never tire of telling people about a little book that first came to my attention through a lover of books whom I once visited in Cleveland.Its title is "The Road-to-Avalon," by Mildred Fairless. It was written by a young woman dying of consumption, and was her published until after her death, but by it she still lives!

Few books have so influenced my thought and life. The author devotes under a man's name, her own name being Margaret Fairless Barber. It was first published in 1901, and so greatly did I love this book that I have over the years bought several edition I have discovered, and there have been a score or so. After fifty years it still sells, and I hope always will.

Over twenty years ago J. Ramsay MacDonald, Prime Minister of England at that time, in a speech at City Hall in New York City, just before going home, spoke feelingly of this remarkable book:

"I am sure that many of you have come under that genial spell of Michael Fairless' "Road-to-Roadmender. Ah, in the large and the high and the public ways of life, if one could give service in roadmending as this humble hero of Michael Fairless', those are in ordinary ways of the making of roads! Roadmenders, and together, opening out the ways of the spirit that shall pass onwards through the coming generations, on and on and on; roadmenders, no that when our children grow up, living,

and our grandchildren grow up and come to face the problems of their rate there will be one road clear, unimpeded, stretching right to the horizon, the path of peace and the road to international understanding which will be left to us upon it.This is in my heart; that is all I want to do.I pray for your prayers that I may succeed."

Over half a million copies of this little book have been sold in England and thousands of them in America, and the United States. Once read it will remain in spirit with you for so long as you live. It truly is a beautiful book!

More Scotch

(London Times)

The Scotch Whisky Association states that exports of Scotch whisky during the first quarter of the year were greater than ever before for a similar period, and that they are now running at the highest yearly rate in the history of the industry. They totalled 2,302,307 proof gallons in the quarter and earned £5,114,765. This is a yearly rate of 12,900,000 gallons, valued at some £ 28,450,000.

Gracious Living

(Stratford Beacon-Herald)

All the flossy home magazines stress arrangements for eating in the dining room and for entertaining as to learn that what we have been doing all these years is gracious living.

The Duke's Helicopter

(Edmonton Journal)

The helicopter is coming into its own in many parts of the world. In Britain probably nothing could better dramatize and draw attention to its possibilities than its recent use by the Duke of Edinburgh. It was to get to Wotech to review colonial troops, a London dispatch reports, the Duke simply had his private pilot pick him up on the lawn of Buckingham Palace and whirl him over to the parade ground.

The trip left calculated to make the British public, and aviation interests in particular, sit up and take notice, and it would not be at all surprising if the Duke had some such thought in mind. He is an exceedingly modern-minded Prince Consort, is keen student of science and technology and, it would appear, has a practical interest in flying, a man thinly convinced that aviation promises still greater things for Britain.

Post-war British activity in the helicopter field, judging by editorial comment in the magazine Aeroplane, has been rather slow. Westland Aircraft, whose 14-seater, however, the army and navy have both ordered, has steadily increased use of machines and Malaya has also been in use. Recently a new regular mail run has been operated with them and airlines have been experimenting with their passenger-carrying possibilities. Interest now is centering on the Old Country.

In other parts of the world, helicopters have been gaining a firm hold. Their value in Korea has been widely publicized. They are much used in the United States and in Canada for dusting crops with insecticides and weed killers. Their advantages for topdressing and for seeding and spraying in northern Canada have been clearly demonstrated. Not long ago, the McKee Trophy was awarded to the pilot who had engineering work with the machines in mountainous British Columbia. Helicopters have also recently a race to stake copper claims in Northern B.C. and Ungava.

In passenger carrying, development is proceeding more slowly, partly due to the initial capital cost of all but the newest designs and partly because of the high cost of the machines. However, the Port of New York Authority recently reported that more than 6,000,000 passengers, 40,000,000 pounds of mail and 5,000,000 pounds of cargo will be carried in and out of New York by helicopters within the next seven years, it calculates.. they will carry only five per cent of those who would otherwise use land planes, but the figure that helicopters will eventually help solve the traffic problems of the great cities.

When the question of danger was raised in connection with the Duke of Edinburgh's "helicopter-ing", a palace official said it was not that he was in a particular risk than travelling by road." That could be understood.However. On the average, orthodox air travel is safer than motoring to-day. It should not be many years before the "flying windmill" wins a similar rating and becomes a common sight in and around all large cities.

Sheep, Wool And Mutton

(Windsor Daily Star)

To the average person a sheep is a sheep, an animal valuable for its wool, a producer of mutton and of wool. But, like all things, there are subdivisions—there are good sheep and poor sheep.

Furthermore, a sheep may be good for one purpose and poor for another. The Merino sheep, for sheep, indeed, fall into that category. They are valuable for the quality of their mutton or for the quality of their wool; not both.

English sheep ,fed on lush pastures, produce excellent mutton. But their wool is coarse, used mainly for carpets and rugs and ties. The Australian sheep, which grass on marginal land wherever, but fattens poorly, provide much of the world's finest wool. But the Australian mutton doesn't compare with the English variety. This, at least, is the explanation of an authority on wool.

Something of the same paradox applies to cattle. The most valuable dairy cattle produce enormous quantities of milk but their poor beef. Some cattlemen couldn't tolerate a dairy animal among his herd; he would limit any use to the feeding of it for beef purposes. Conversely, a dairy farmer wouldn't keep a beef-type cow; her milk production wouldn't warrant it. But many farmers prefer a dual purpose type animal, one which will give a fair amount of milk and also fair beef calves. But usually the best results are the distinct, each providing that sort of food for which it by nature is designed.

Quebec Can Conquer

(Quebec Chronicle-Telegraph)

Not very many years ago native Quebecers were resentful that, with all the marked provincial industrial growth, the personnel for key technical positions in industry were being filled up and within the province, but elsewhere. The cry went up, quite naturally, that Quebec's own peoples were being discriminated against.

The facts, however, were different. Traditionally, Quebec, given its training, has always been strongly to the classical type of education. The academic background, in fact, helped to produce professional men who became outstanding in competition with English-speaking Canadians.

In contrast, Quebec lagged far behind the other provinces in technical education. All that, however, is now changing and a balance is being struck. Recently a new technical school was opened at St. John's with accommodation for 500 students. In the 400th in a series of arts and trades schools opened in the province within a short time. This is timely, for now the province is providing its young people with the facilities for training for industry. How well they are able is up to the students of today to prove tomorrow.

In addition, the present trend is continued, we predict that in a short time all the principal cities of the province will take a place in the industrial growth of Canada comparable, if not surpassing, that which they have so long held in the classical professions and in public life.

Not Really Fattening

(Owen Sound Sun-Times)

The low-fat diet has been badly maligned. Hundreds, probably thousands, of people in this area who have been religiously shunning it down through the years because they thought it fattening figure have been sacrificing in vain. The potato is now known to have than one slice of bread, a large apple or one large orange. It is also fattening to eat a piece of cake or a slice of pie. These are the latest findings announced by the Women's Institute Branch of the Ontario Department of Agriculture. The potato, they assure, is not fattening. It is what you put in the potato.

Never being troubled that way, the reporter finds considerable of our favorite foods. It offers many possibilities, among the best being the sweeting down manner in which it is most served.....boiled in its jacket. Then peeled and then beaten until it is a kind of fluffy mass. Then it can be baked into a thing of joy to the palate, with several different kinds of dishes to choose from, if that be possible. Or it can be mashed and served in any of the dishes possible as it is scalloped, using onions or cheese as conditions. Or if you must have it boiled, a bit of care may be taken to see that it does not get under water, or too long, and then it can be whipped with butter or a cream add butter (fattening no doubt) into something really delectable.

Fried potatoes are always delicious. Here's a recipe that has a long way to replacing the hot dog as the popular all present-day life in America. Then, too, most interesting at this particular time of the year is the potato salads of many kinds and styles.

Timber More Important

(Sudbury Daily Star)

There was a time when the sort of grumbling bureaucrats over the publishing of a few figures about the holiday week-end, due to the high forest fire hazard.

Today the public is with the protection of valuable timber is more important than ever before. The stand behind the Department of Lands and Forests in the policies that are decided as necessary to forest protection.

Each month we are inclined to hoast of our bush lore and our knowledge of the forests, but the fact remains that still enough careless people who get in the bush and start fires for no purpose. Then they think that beating or stamping out the camp fire is forest fire protection. The only way to make sure that a camp fire is out is to soak it with water, and then when you are sure it is out, soak it all over again.

They take matches into the bush instead of a lighter, and throw away burning matches and cigaret butts. They knock the live "dottie" from their pipes and leave it smouldering in the bush.

It is to protect the bush from this careless people that the Department of Lands and Forests bans travel in the periods of high forest fire hazards.

Personal Health Talks

By DR. WM. BRADY

SPURS ON THE HEELS.

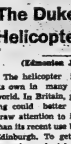

DR. Brady

Bony spurs (osteophytes) on the heel bone (calcaneus, os calcis) are found, by X-ray, in many cases of painful heel. Just why these sharp outgrowths from the heel bone occur I do not know. The reason given by various authorities is, "foot strain," whatever that may mean. Another explanation which seems plain is "focal infection."

There are numerous other causes of painful heel, such as bursitis, osteomyelitis, tuberculosis and other specific infections of tendons, bursae, tendon sheaths or the heel bone.

Not only is an X-ray film necessary to diagnose heel spur but, as correspondents report from time to time, X-ray treatment alone is all the treatment required. Other correspondents report that they have received no benefit from X-ray treatment. Still others have enjoyed relief and permanent relief following surgical removal of the bony outgrowths.

QUESTIONS AND ANSWERS

Carbon Monoxide

Encyclopedia Britannica states that C O is 3% lighter than air. Why is it that it rises to the ceiling?

Answer—No, such free ventilation would prevent accumulation of a dangerous concentration of carbon monoxide.

Pork Kidney

Does pork kidney contain that parasite that is in the case of pork meat? (Mrs. W. R.)

Answer—Larva of either the trichinella spiralis (worm) or trichina (Trichinella spiralis) is rarely to be imbedded in the muscle meat, but any part of the hog carcass may contain it, and therefore any part used as food should be thoroughly cooked as a precaution against infection.

Unfortunate Infant

Is it all right to give a 12 to 16 months' old baby teaspoon full of milk of magnesia to make the baby sleep? (L. C. T.)

Answer—The very thought of giving a baby aspirin to quiet the baby is distressing.

The Original Silver Lining

We enjoy your column so much and besides find many health helps in it. Won't you explain some time the "silver lining" adage? (Mrs. E. C.)

Answer—I have no doubt it is Dickens' Martin Chuzzlewit.

Arrested Tuberculosis

Can a mother with arrested tuberculosis have her children without risk of breaking down again if she must still carry on housework and look after the care of her other children. (Mrs. Fleet) (N.S.)

Answer—Yes, provided she has the constant advice of her physician.

THE PACKSACK

By GREGORY CLARK

A neighbor of mine hates starlings. He sees nothing amusing in them, as they hustle about, five or six of them at a time, as if the world like humped up, fretful housewives reddying up the cabin on Saturday night. He can be fond of robins, because the robin is appreciative, like a ladylike, one at a time, or maybe two, to search around his lawn, in a decent, respectable manner. They don't scurry. They didn't crouch and hustle, like the immigrant pollackers, these greedy teams burrying to the carcass, helped himself a stand-offish person, rather choosey in his friends, but has antipathy for any bird or anything that goes in gangs, like starlings.

The last couple of years a delegation of some dozens of them took up their headquarters in the hollowed residential district too. The other day, when I was visiting Lewe's air gun in a sudden ecstasy of dislike for the birds, I asked what to his own dismay succeeded in killing one of them out of a busy colony on his lawn. He was going to think nobody saw him. But somebody did: another neighbor rid of race prejudices.

Strength for the Day

DR. EARL DOUGLASS

SO BE CAREFUL

The word "martyr" comes from a Greek word which means "witness." The martyrs were people who by their suffering witnessed to a right cause.

Some time ago a friend was telling me about a minister who for some dreadful illness had to submit progressively to the amputation of both legs and finally of both arms.There was nothing left but the mere hulk of a man. But this hulk was the inspiration of the community in which he lived. He got more work done, more cooperation, more good will, more genuine achievements in the community in which he was the prime mover than could any of his fellow citizens. Everybody loved him. His activity was the delight and inspiration of all his friends.

This man was a martyr—that is, he was a witness to something dreadfully hard, but he took it in a right spirit and became to the community such gallantry and such deep religious faith that everyone felt the presence of God was moving mightily in their midst.

We must witness to something—a good or bad. Happy the man who at the end of his life can be pretty confident that on the whole his life has been a witness to righteousness, faith, and love. You can be a witness to God's leadership. Your life influences someone. You are for better or worse—a witness.

SCOTT'S SCRAP BOOK

By R. J. SCOTT

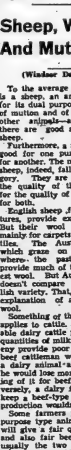

WELLINGTON

United Church W.A. Sponsors Coronation Tea

Wellington — The W.A. of the United Church held a Coronation tea and at-homecooking sale in the town hall on Wednesday afternoon. The hall was prettily decorated to commemorate the coronation.

Mrs. Poulter and Mrs. Gay poured tea while the C.G.I.T. girls served lovely sandwiches, cookies and cakes at individual tables around the room. The tables were re-filled many times as many guests kept coming.

The long homecooking table at the side of the hall was attended to by Mrs. W. Adams and Mrs. McCarthy and it fairly groaned with its lovely cakes, pies, tarts, cookies and everything else you can imagine the good cooks of Wellington can make; all of which was quickly sold.

During the afternoon selections were played on the piano by Miss Carley Clasby and Mrs. George Hall sang "There'll Always be an England".

Sympathy is extended to Mrs. Will Thompson in the loss of her father, Mr. Stan Brooks, of Salmon Point, also to the family of the late Mrs. Etta Humphrey who passed away on Wednesday.

All are sorry to report Mrs. Harry Wight was taken to the Trenton Memorial Hospital on Thursday morning. Hope she will soon be able to return to her home.

Mrs. Robert Sayers, Picton, spent Tuesday with Mrs. A. Ogilvie.

Mr. and Mrs. Clare Boyle and Bernice, of Trenton, spent a recent day with Mr. and Mrs. Tom Boyle.

Mr. Harry Wight is staying with his son and wife, Mr. and Mrs. Ross Wight, while Mrs. Wight is in the hospital.

CANNIFTON

CANNIFTON — Mr. and Mrs. Charles Matthews went to Port Hope on Sunday to visit their daughter and son-in-law.

Mrs. Sarles and Mr. Windsor were guests of Mr. and Mrs. Celebrating Mrs. Windsor, Sr., 80th birthday. All wish her many more.

Mr. and Mrs. Asa Wannamaker of Trenton, were Sunday callers of Mr. and Mrs. G. Sharpe.

Mrs. Jack Neill is home from the hospital after undergoing an operation.

Mrs. Charles Matthews and Mrs. George Lywood attended the funeral of Mrs. Matthew Hepworth on Wednesday afternoon, in Belleville.

The Canniffon - Corbyville Cliche club held its weekly euchre with ladies playing. Prizes were won by ladies, Mrs. Lywood, Mrs. Windsor, Mrs. Latchford; men, Mrs. Drummond, Mrs. Sproule and Allan Smith.

The lone hand was won by Mrs. Drummond and the draw by Allan Smith.

Sympathy is extended to the family of the late Mrs. George Millard, who passed away suddenly.

Quite a large attendance was noted at Mr. George Thomas' sale, on Saturday.

Mr. and Mrs. Norm Barclay, of Belleville, were Tuesday night guests of Mr. and Mrs. George Sharpe.

Mrs. Carmichael, of New Liskeard, has been a visitor of Mr. and Mrs. George Searey for a few days.

Mr. and Mrs. Moring have moved into Mrs. Pulman's house on Mrs. Putman is in Kingston Hospital.

Some of the ladies of the W.I. were in Tweed on Friday to the East Hastings Convention.

Mr. and Mrs. Frank Windsor, and Mr. and Mrs. George Sherry took Mrs. Carmichael home to New Liskeard over the week-end.

CAMPBELLFORD

Legion to Place Plaque in Hospital

CAMPBELLFORD. — Branch 183 of the Canadian Legion held its regular monthly meeting on Monday, with a good number of members in attendance.

During the business session, the members were addressed by Archie Meyers and Frankly Linton regarding the placing of a plaque in the Memorial Hospital in memory of the comrades who made the supreme sacrifice in the World War. Mr. Meyers expressed the view that, as it was a Memorial Hospital, it would be fitting it the Branch could accept the responsibility of honoring the memory of the men from this district who didn't come back. A committee was appointed to investigate all angles of this suggestion and to report back at the next meeting.

Drumhead Service

An invitation was received from the Trenton Branch to attend a drumhead service to be held on Sunday July 5. This service is a conclusion to the Provincial Centennial week and every member who can possibly make a trip was urged to be on the Trenton Branch of the Legion has a livery co-operated with the Campbellford Legionnaires to the fullest extent.

Comrade Jack Storie gave a short report on his carnival which will be held on May 30. He said he would need a lot of help prior to the carnival, and asked all who could to help in preparing for the big day. After the business portion of the meeting concluded, the members enjoyed a social evening.

STIRLING

Stirling—Mrs. S. McMurray, Mrs. H. Cooke and Mrs. L. Rodgers attended the Hastings-Prince Edward W.I. held recently at Scott's United Church.

Mr. and Mrs. James Drummond, of Downsview, spent the week-end with Mr. and Mrs. S. R. Boyce.

Mr. and Mrs. Harry Kerr and boys, of Toronto, were week-end guests of Mrs. Robert Fisher.

Mr. and Mrs. Arthur Woodworth, of Detroit, Mich., were recent guests of Mr. C. A. MacConnell.

Dr. Shirley W. Baker, Dr. Wallace Thomas and Col. W. R. Putt, all of Toronto, were guests of Rev. and Mrs. A. E. Baker.

Mrs. Sherman Mills of Toronto, spent last week with Mrs. C. H. David.

Mr. and Mrs. Lorne Blakely, Billie and Bobbie, of Belleville, were Sunday guests of Mr. and Mrs. Ross Wight.

Mrs. J. H. Roberts and son, Tommy, of Detroit, spent a few days last week with Mrs. Henry Pell and other relatives.

Miss Gena Spry and Mr. Thos. Spry attended an I.O.O.F. and Rebekahs church service in Kingston last Sunday.

Mrs. Ward, Mrs. W. T. Elliott attended the convention of the Federation of Agriculture at Deseronto on Friday, and in the General Brock Hotel, Niagara Falls, two days last week.

Dr. and Mrs. Dowan Walker and son, Ilkay, of Toronto, Mr. and Mrs. J. R. Carr, of Port Hope were recent week-end guests with Rev. and Mrs. W. H. Walker.

Mr. and Mrs. A. Dault and daughter, of Toronto, spent the week-end with Mrs. Jessie Donohoe who has returned home after convalescing at the home of her daughter following an operation.

Mr. Herbie Stewart who has been employed by the Stirling Public Utilities Commission for the past year and a half, has accepted a position with General Motors. He left last Monday to assume his duties.

CIVIL DEFENCE 'The Air Raid Alarm'

By JACK BEETT

More complacency went out the window on Monumental Wings of Illusion Wednesday, or did you hear it? When the civil defence air raid siren in the city hall tower screamed across the city, everything stopped on Front Street. Store doorways were filled with people gazing toward city hall, men and women in the streets stopped in their conversations or whatever they were doing to crane their necks and stare and ask each other, "what's going on"

Altogether, it was an extremely effective alert. The weird tones of the warning had barely died away before another ringing began. This time it was the telephone which sounded off and the people talking on them wanted to know what it was all about. Naturally, there was no warning the siren was going to be sounded. And the fact that sounding the alarm was not caused by any desire on civil defence officials' part to frighten babies in the cradles or our people who was alarmed by the noise.

The air raid siren was set up in the tower of equipment from Northern Electric on Wednesday. Setting it off at first was simply a means of testing the warning device, to make sure it was operating properly. The results were satisfactory—from more than one standpoint.

Take Gas Mask Tests

It was the gas chamber for which Belleville established the Civil Defence organization on Monday evening at the Pinnacle Street Armouries. They filed in to their makeshift gas chamber (a closed-in milk wagon), eight at a time, sat silently, weirdly silhouetted in the dimmed light as the vapors rise from a heated plate in one corner of the truck. For most, it was the first time they had ever worn a respirator and for all, it was the first time they had been exposed to gas.

We all sat there with perhaps a certain amount of tension, hoping our masks did not leak. The silence was broken only by pronounced breathing of the eight persons. None of the masks leaked and there were no casualties.

It was quite an experience! All trainees were taught in detail the precautionary methods and told not to remove the masks "in the gas chamber" but they came out after being "gassed," as St. John Ambulance checked them over. Things couldn't have run more smoothly.

Increase Efficiency

In describing the scheme, Mr. Whitman, deputy co-ordinator, said: "The good experience for us and it only adds to the efficiency of our working unit."

If we were to sum up what the city has in the way of civil defence equipment and personnel, trained personnel that is, the total would make an impressive figure.

There are no dates, more than 150 graduate nurses on call besides the Belleville and District Hospital, all the physicians and surgeons in the city under the direction of Dr. George Tuttle, 50 volunteer workers presently undergoing training in all aspects of emergency work, including first aid, and equipment sufficient to serve 600 volunteers. The new air raid siren can be heard in all parts of the city and probably a good deal farther away, depending on wind conditions.

Presently, the powers-that-be, are making an effort to acquire a permanent location for civil defence activities. One place in particular has caught the eye of the officials. On the grounds of the old gas works in Foster Ward, is the old pumping building, in excellent repair. Right now, an attempt is being made to obtain this building for a permanent headquarters.

Good Men and Resistance

There are a number of good men in this city who are working long hours trying their best to get a half-way practical unit operating in Belleville. They are coming up against all sorts of problems—and resistance from various individuals and groups. There are those who give them the old "Iron Hand" attitude the work they are doing and there are those who completely ignore them all together. That sort of thing is inclined to be rather discouraging, especially, when these men know they are working on behalf of the public.

However, there are bright spots on the horizon. Now we know complete complacency and ridicule, civil defence is winning. Each day it grows stronger, in numbers and in knowledge. Still in its infancy, it has come a long ways in proportions since its formation not so long ago.

Each person associated with the organization does not sit down to a type writer when an actual attack merely to substantiate all his training and duties. On the contrary, every man and woman who has anything to do with civil defence, especially hope there shall never be an attack nor a disaster which will make it necessary for his or her training to be put into actual practice.

Biological and Chemical Warfare

In past weeks we have described methods of protection from various forms of attacks. In a number of cases there has been some confusion of terms. Next week's specialized article, protection from high explosives was covered in the Civil Defence edition when protection from an atomic bomb was described. Next week, chemical and biological warfare and means of protecting from this type of attack, will appear in this column.

ALLISONVILLE

ALLISONVILLE. — Mr. and Mrs. Wilfred Wilson, Mrs. Tovell-Johnstown and Centenary. No and Mr. Charles McFaul and Arnott, were Saturday tea hour evening guests of Mr. and Mrs. Lorne of Mr. and Mrs. Warren McFaul.

Mrs. Eliza Wood spent several days at the home of Mr. and Mrs. Donald Wood, and were Sunday guests at the home of Mr. and Mrs. Howard Kinnear and family in Belleville.

Mr. Paul Loddell, Newburgh, N.Y., was a Sunday guest at the home of Mr. and Mrs. Ken Wood and family.

Mrs. Eliza Wood was a Sunday tea hour guest at the home of Mr. and Mrs. Fay Ross, of Wood and family.

Bowerman's W.A. May meeting was held Wednesday afternoon at the home of Mrs. Walter Wilson and Mrs. Bruce Wilson.

Mr. and Mrs. Stanley Crawford, were week-end guests at the home of their daughter, and family, Mr. and Mrs. Arnold Chase, and Vernon, on Sunday evening all attended the Coronation service at Kingston.

Mr. Paul Loddell, of Newburgh, N.Y., was a caller Monday noon at the home of Mr. and Mrs. Donald Wood.

Several attended Coronation parade and service Tuesday afternoon at the Wellington Park.

Mr. Bruce Chase and Mr. Dale of Rochester, N.Y., were guests recently at the home of Mr. and Mrs. Percy Chase.

Hillier Christ Church Guild was entertained recently at the home of Mr. and Mrs. Warner McFaul.

Mrs. Edith McFaul is visiting her granddaughter and family Mr. and Mrs. Harold Smith and children, at Grand Bend.

FRANKFORD

Rev. R. MacEachern Gives Address

Frankford—Led by the Frankford Citizens Band, a long parade marching past the Memorial Cenotaph on Street in Frankford, Tuesday., morning. In tribute to Britain's new Queen. The parade made up of the fine turnout of veterans and Ladies' Auxiliary, Boy Scouts, and school children, marched from the Legion Hall to the Memorial Park for the service. As the veterans marched past the cenotaph, the salute was taken by Comrade Jim Downs, the oldest member of the Frankford branch. The Legionaires were particularly happy to have Comrade Downs back on the job, after a lengthy illness, and some time in Kingston hospital.

Guest Speaker

In his part, "O Canada" was sung with the Frankford band providing the accompaniment. Rev. George Montgomery welcomed one and all, and spoke briefly to the gathering. Rev. R. MacEachern of the Frankford United Church was guest speaker, and he gave the invocation address. "God Save The Queen" was sung to complete the service, and the parade marched back to the Legion Hall for dismissal.

In the afternoon, many gathered in the hall to see the television presentation of the Coronation. Although reception was not too good, many were afforded the chance to witness the ceremonies, through the courtesy of Trenton's C.J.B.M. radio, and Ford Radio-Electric, who installed two sets for the day.

Coronation evening, the Legionnaires and wives gathered in the hall for a social evening. Cards, recreation and dancing were enjoyed, with everyone reporting a splendid time.

The Coronation tea tock dinner sponsored by the ladies of Frankford United Church was a successful event in the church hall Thursday noon. One can always be certain of a royal banquet when the ladies of the church are on the job, and this special day was no exception.

The Sidney softball league is in the process of getting organized thus far, four teams, Stockdale, Trenton, one entry, Frankford, Johnstown and Centenary. No word has been received from Glen Miller as yet. Bruce Jandrew is the new league president.

Mr. and Mrs. Bernard Post and baby daughter, Mr. Clayton Smith, Mrs. Clarence Lohnes and Bruce, Mr. and Mrs. Gordon Lohnes, called on Mr. and Mrs. Carl Lohnes and Darlene, Thursday evening.

Mrs. Fred Stuckey visited the latter's sister, Mrs. John, in Nestleton, on Tuesday.

Mr. and Mrs. Harold Malone, Mrs. Helen Whitney and Bruce, Mr. and Mrs. Mervin Dafoe and Bill, spent Sunday with Mr. and Mrs. Fred Stuckey.

Mr. and Mrs. Allan Maybee have moved into Mr. Summer's cottage on North Trent street.

Mr. and Mrs. Bill Madill, of Peter Wood, are spending two weeks' holidays with Mr. and Mrs. Holt Madill and other friends and relatives in the district.

FAMOUS 1902 CORONATION OF QUEEN ALEXANDRA SEES FIRST USE OF ACOUSTICON HEARING AID

SINCE 1902, when the lovely, dear queen of Edward VII heard the impressive coronation ceremony on a bulky, forward instrument, the world has seen a remarkable growth in the science of electrical hearing correction.

Today, many thousands have regained the joys of hearing through a remarkable Acousticon contact receiver that requires nothing in either ear. Middle ear deafness is corrected by this device which, when worn with the appropriate Acousticon, lets you hear even whispers without so-called "invisible" earpieces, pressure or background noise.

A tremendous advancement in just the last 6 months, is the new Acousticon all-transistor aid which eliminates the need for vacuum tubes and "B" batteries.

Most hearing problems can be corrected with comfort and clarity by one of the 7 different Acousticon models available.

The hearing aid that was started on the road to success at a Queen's Coronation is guaranteed by the world's oldest and oldest manufacturer of electrical hearing aids. You hear better or pay nothing.

For further information send the coupon today. Prices as low as $80.50.

Acousticon Quinte Co.,
177½ Hunter St. W.,
Peterborough, Ont. Ph. 2-2232

Without obligation, I would like to receive further information about the Acousticon best suited to my needs.

NAME .....

ADDRESS .....

CITY .....

LENGTHEN THE LIFE OF YOUR
OIL BURNER
by having it
Cleaned & Checked
AS SOON AS POSSIBLE
For Complete
OIL BURNER
SALES and SERVICE
PHONE
4020
THE
JOHN LEWIS
CO. LTD.
245 Front St. Phone 4020

CANADIAN COKE AND HARD COAL • AMERICAN ANTHRACITE • POCAHONTAS • STOKER • COALS FOR INDUSTRIAL USE
COAL
Phone 93-616
THE LOWEST COAL PRICES OF THE YEAR ARE NOW IN EFFECT
We are proud of our Hudson Coal Company's "Q & R" Coal — yes we still have it — you will have your bin full of the gleaming Black Coal — the best that America produces. Dustless and full of heat.
LET US FILL YOUR BIN NOW
QUALITY COAL MERCHANTS
The Schuster Co. Ltd.
54 BRIDGE ST. E. BELLEVILLE

CUT FUEL COSTS BY 35%
INSULATE YOUR HOME
WITH BISCO'S Fleece Line ROCKWOOL
Save your 'round comfort, too, when you insulate with BISCO'S Fleece Line Rock Wool. Heat-tight because it reduces drafts, permates comfortable sleep, sanitary vermin and moisture-proof. Gives protection against penetrating cold as long as your home — no maintenance or replacement costs. Adds to your home's value. Applied in a few hours by blower between ceiling joists and by hand in walls of attics. See your local BISCO dealer or supplier — insist on Fleece Line, the tested Rock Wool.
See your BISCO dealer now!
Manufacturers of
ASPHALT SHINGLES & SIDINGS
Roofing and Siding Materials
ROLL ROOFINGS
Asphalt and Tarred
SHEATHINGS & FELTS
BUILT-UP ROOFING MATERIALS
ASPHALT BULLBOARDS
Tripleex — Green Board
Barkex Insulating Tile
PLASTIC CEMENTS & WATERPROOFING PAINTS
ROOF COATINGS
"FLEECE LINE"
ROCK WOOL INSULATION
"MICAFIL"
Aggregates for Plaster, Concrete and Insulation
Bisco ROOFINGS
BISHOP ASPHALT PAPERS LTD.
Plants at
PORTNEUF STATION, P.Q., TORONTO and LONDON, ONT.
Warehouses and Branches:
QUEBEC, P.Q. • MONTREAL, P.Q. • TORONTO, ONT.
12-4

BELLEVILLE BUILDERS' AGENCIES, LTD.
31 WALLBRIDGE RD. PHONE 4534

BELLEWOOD MANUFACTURING COMPANY LTD.
295 DUNDAS ST. E. PHONE 2845

2% On Savings Deposits
One Dollar Opens an account.
Thrift is a key to successful living.
Save By Mail
Send your deposit by mail. We return to you a receipt, together with a special deposit by mail envelope.
$5.00
deposited weekly with interest at
2%
per annum
will amount to
$1,363.39
in 60 months
Small accounts receive the same attention as large ones.
VICTORIA and GREY TRUST COMPANY
G. H. TRILL, Manager
Daily: 9.30 a.m. to 4.00 p.m.
Saturday: 9.00 a.m. to 1.00 p.m.
160 Front St. (Opp. City Hall)
BELLEVILLE
Phone 4006

SOCIAL AND PERSONAL

AT HOME

Mr. and Mrs. W. J. Neal, 20 Cedar Street, will be "At Home" to their many friends and neighbors on June 8th, upon the occasion of their 23rd wedding anniversary, from 3-5 and 7-10 p.m.

76-21

ENGAGEMENT NOTICE

Mr. and Mrs. Albert Stapley, of Belleville, Ontario, wish to announce the engagement of their daughter, Marion Helen, to James Franklin, son of Mr. and Mrs. Charles T. Bailey, of Stirling. The wedding to take place on Saturday, June 27, at Christ Church, at 3 p.m.

Mr. David Lawrence, son of Mr. and Mrs. J. W. Lawrence, has been successful in his third year Royal Military College, Kingston, examinations, obtaining honors.

At the recent White Shrine tea, Mrs. K. Neyler, not Mrs. E. Taylor, as listed, presided at the tea table.

Mr. Jack White and his mother, also Miss Helen Brant, have returned home from Birmingham, Michigan, where they were holidaying at the home of Jack's brother and sister-in-law, Mr. and Mrs. Douglas Palmer.

The Rev. A. Beauchamp Payne, of Kingston, a former rector of St. Thomas' Church here, will be in the city on Sunday and will conduct the eleven o'clock service in that church.

Mr. and Mrs. S. B. Upper are in Kingston, today to attend the Convocation of the Faculty of Medicine, Queens University, when their son, Boyd, will receive the degree of M.D., C.M. They were accompanied by Miss Diane and Mr. Peter Upper, and Mr. M. J. O'Donohoe, of Toronto.

Mr. and Mrs. Cecil Thompson of Corbyville, and Mr. and Mrs. A. E. Thompson, 310 Dufferin Avenue, are in Lachine, over the week-end attending the Grey-Bremner wedding at Grace United Church, Fifteenth Avenue, Lachine, Quebec.

Girl Guides, Brownies to Hold Church Parade

Sunday afternoon upwards of 200 Brownies, Girl Guides, Scouts, Cubs and Rovers with their leaders will hold a church parade. The parade will form up in the Armouries at 2:00 p.m., under marshal Murray Johnson, and will march off up Bridge Street about 2:30 p.m. led by the Kiltie Band.

The Guides and Scout own church service will be held at Bleecker Park, corner of Main and Bleecker about 2:00 p.m. After the brief service, there will be a march past on Bridge Street and the parade will continue on to the Armouries where they will be dismissed.

Several out-of-town commissioners of both organizations, and other visitors will be present, and the public at large is invited to attend the service.

Bride-to-be Honored With Fine Gifts

On Friday evening, May 22, the congregation of St. Paul's United Church, Frankford, met in presentation to Miss Marion Daniels, formerly of Foxboro, prior to her marriage on June 6th, with

The Rev. Roy E. Webster acted as master of ceremonies, and opened the program by calling on Miss Barbara Chase to sing two solos and then Miss Shirley Hunt and Charles Greer, who sang, dressed as Indians, a duet, "Down By the Old Mill Stream." Miss Anne Stevenson favored the audience with two solos which were very appropriate for the occasion. Mr. Al. Wales gave two humorous readings to round out the program.

The highlight of the program was the Tom Thumb wedding dramatized beautifully and almost professionally by the children of the Sunday School. The idea being to give Miss Daniels and the Rev. Lloyd Shorten, a preview of just how it should be done in Foxboro, on June 27.

The bride-to-be was then presented with a beautiful five-piece silver service (with a sugar bowl and candle-sticks to match and also a substantial cheque. Mrs. Roy E. Webster and Mrs. Frank Forsyth made the presentation, which was very suitably replied to by Miss Daniels.

Mr. Webster called Mr. Shorten to the platform and he thanked the congregation and invited them to their home in Peterborough, where he has accepted a call.

All were then requested to partake of a buffet lunch and social hour in the banquet hall.

THE BANK SECRETARY

TORONTO (CP)—Andrew K. Hazvie, Jr., former secretary of the Canadian Bank of Commerce, died Friday. His postings with the bank included Winnipeg, Calgary, Halifax, Saint John N.B., Toronto and Havana, Cuba. He was secretary from 1943 until his retirement in 1948.

FLUID MILK SALES UP

TORONTO (CP)—More fluid milk was sold during March than in the same period a year ago, the Ontario agriculture department says in its monthly dairy report. Total wholesale and retail sales in March this year were 27,520,000 quarts at an average price of 21 cents, compared with 27,412,600 quarts at 20.9 cents in March, 1952.

Former OSD Teacher Canada's 7th Woman Flying Instructor

KINGSTON (CP)—It took a rose-bud to get Felicity Bennett, 22, her first flight, but now that she's Canada's seventh woman flying instructor she'll get all the air time she wants.

As an enterprising 12-year-old Felicity kept 50 chickens as a hobby. She gave a rooster to her aunt and learning the kindness, Aunty financed a 15-minute flight over Oglebensby, N.Y.

Recently Felicity received her instructor's rating and took a job at Kingston Flying Club.

A native of Spencerville, 20 miles east of Kingston, Felicity and her sister, Connie, used to make model airplanes. The model building habit remained until she was 16.

Teacher of Deaf

For the last three years Felicity has been a teacher at the Ontario School for the Deaf at Belleville, but she never lost her love of airplanes.

Quiet and soft-spoken, she planned originally on becoming an airline stewardess. However, she quickly grew out of that—she now stands five feet, 9½ inches in stocking feet.

In 1950, while home on holiday from the Belleville school, Felicity was provided, by Norman Rogers airport, "to see what was going on."

Then, after six hours of dual instruction she made her first solo flight.

The next step was a commercial pilot's licence. The necessity of getting many flying times took her on an air trip to Florida.

Added to this were hours spent on book study. Finally she successfully wrote examinations on meteorology, air frames and engines, radio aids to navigation, airmanship and navigation.

Last year Felicity took part in the St. Lawrence zone finals of the Webster Trophy competition. She missed out on navigation, but obtained the highest marks for flying ability.

Y's Menettes Sponsor Supper Meeting

A happy time was spent last evening at the Y.M.C.A. when the Y's Menettes provided a fine supper meeting for the Prep and Junior Girls' classes, with the president, Mrs. F. R. Clarke, presiding.

Following the delicious supper, an interesting program was presented consisting of a sing-song, led by Mrs. Ken Marritt, with Mrs. Taylor Franklin as accompanist, after which Mrs. Lloyd Skeaff, general secretary of the Y.M.C.A. extended a cordial welcome to all.

Presentations

The highlight of the evening was the presentation of crests to the winning team, Squad 2, by Mr. Di Diamantides, Y.M.C.A. athletic instructor, who complimented the girls on their several accomplishments during the year. Mr. Di Diamantides also presented an engraved coffee spoon to each girl who had perfect attendance.

Further presentations of concepts were made to the leaders of the classes, Miss Anne Bennett; Miss Barbara Bennett; Miss Beth Wilbur, and Miss Sandra Winter by the Y's Menettes.

Other members on the program were, solos by Peter van Everdingen, whose pleasing voice delighted the hearers with "Dolls in the Window", "Till We Meet Again", and "In the Garden of Tomorrow." A reading by Miss Carolyn Franklin, entitled "The Photograph Album", was most enjoyable, as was that by Bobby Franklin, "Jones Miner's Recitation," and the piano accordion selections "Lady of Spain" and "Sharp Shooters' March", by Patsy Lock, which rounded out the last meeting of the season.

Kiwanis L.A. EnjoysPot-LuckSupper

The Kiwanis Ladies' Auxiliary held their final monthly meeting until fall on Thursday evening, at the Kiwanis Centre, taking the form of a pot-luck supper. Weather prevented holding the supper meeting at Mary Wallbridge's summer home at Massassaga as planned.

Ken Widdifield greeted the members at the door.

After a most delicious and conversationally sparked supper president Allaneen Murray conducted the business meeting. She greeted the members and introduced visiting guests. It was reported that the cooking school had been a great success.

Nancy Foxard was presented with the president's rose in achievement for her untiring efforts on behalf of the tag day. Plans are going forward for the tea and home-baking sale to be held in October at the home of Nancy Foxard.

Thanks Tendered

Jessie White graciously thanked Mary Wallbridge and presented her with a gift on behalf of the members for her kind offer of the use of her cottage.

Vera Slade and Kay Craig in charge of entertainment, provided paper bags, thread, needles and scissors and each member had to make and model a hat. It was a riot of fun and some really startling effects were produced with the prize going to Allaneen Murray and honorable mention to Chris Logan and Jessie White.

A second game requiring a steady hand and some patience provoked a lot of laughs with prizes going to Mrs. Vernon Rose; Mrs. Wickie Rose; Marjorie Fuke, Nancy Foxard, Jessie White, Vera Fairman and Iris Allan.

You Can Win

5 TONS COAL FREE!

One ticket per ton goes in the box for the draw at the end of each month.

4 MORE DRAWS

Draws at the end of June, July, August and September. Area eligible from Trenton to Deseronto and Stirling to Picton.

THE WINNER OF Our FREE DRAW For the Month of MAY was J. A. WATSON 48 Catherine St.

You May Win 5 TONS COAL FREE

Cash or Budget Service Only

LYNCH COAL CO.

77 Front St. Phone 460

Call For Our *INSURED*

COLD FUR STORAGE

Safe, Convenient Low-Cost Storage for Your WINTER GARMENTS.

SAFE FROM MOTHS! HEAT! THEFT! FIRE!

Furs 2% of Valuation, Minimum Cost $.00

Cloth 2% of Valuation, Minimum Cost for Plus Cleaning

Send Your Furs NOW!

CITY CLEANERS & DYERS

180 EAST MOIRA ST. PHONE 2626-2626

BILL LYNCH Proprietors ROY JOHNSON

..Television and Radio Repair..

24-HOUR SERVICE

WORK GUARANTEED BY FACTORY-TRAINED EXPERTS

Booth Radio & TV Ltd.

PHONE 5198 Opposite City Hall 170 Front St. Belleville

SISTERS ALL

By Jean Love Galloway

After watching the Coronation ceremony on TV, it is easier to understand why there were no hitches in the service. Every possible precaution had been taken to make sure there could be no slip-ups. To all those called upon to arrange public ceremonies and events no matter how small, some study of the Coronation would be most helpful.

From the first, it was obvious that there had been adequate preparation and rehearsal before the actual service. People knew exactly what they were to do and when.

There, adequate assistance was arranged for all those with any part to play. Not only were pages provided to run errands, hold coronets, pass messages and the like, but note-book containing the words to be spoken were given in hand to everybody with as little as two words to say. This eliminating almost any possibility for error on the part of speakers, regardless of how well they knew their lines.

There was, above everything, control on the part of each individual. Everyone moved slowly. Nobody hurried. Everybody spoke and moved with slow, sure confidence. One time when this control was especially noticeable in Queen Elizabeth, was in the process of her re-robing after the anointing. Her mistress of the robes fastened the new apparel, but the Queen did not instantly turn around to proceed with the next step, until she herself had made absolutely sure the cloak was fastened at the throat and felt perfectly adjusted on her shoulders. Then, she turned and moved on confidently.

* * * * *

Dry Cleaning

Did you know there is a legend about the beginning of dry cleaning? They say that years ago, a young chap was courting his fair lady, and when he tried to lower the flame in the old kerosene parlor lamp, he knocked it over.

The kerosene soaked his trousers. Next day, when his clothing was dry, he saw that the sections soaked with the kerosene were cleaner and brighter than the rest. So, from this strange start, came the inspiration for dry cleaning. The cleaning process has developed down through the years from the use of kerosene to the new synthetic solvents which make modern dry cleaning almost faultless.

Clothes closets and cedar chests are coming in for a going-over these sunny days. Some women like to economize by not sending their heavy winter clothes to the cleaners until the fall when they are again ready to wear them.

Dry cleaners will all tell you that postponed cleaning is no saving. If you have soiled garments in your closets, get them cleaned promptly. The experts say that soil destroys cloth, that chemical reactions are set up in dirty fabrics and that soil rots and sets.

Most women know that if they let the family wash kick around for two weeks instead of one, it is tarder to get those clothes clean. Dirt and perspiration are wearing agents.

The same is true of rugs. Dirty, gritty rugs will wear through much faster than rugs which are kept brushed clean. Sand, and coarse dirt particles rub together when the fabric is walked on, thus setting up a action much like rubbing a piece of cloth between two sheets of coarse sand paper.

* * * * *

Uncle Frontenac says that matrimony is the only state that permits a woman to work eight hours a day.

The Georgia Salon

PRESENTS ANOTHER RARE OPPORTUNITY

OUR COMPLETE STOCK OF

SKIRTS, BLOUSES and SWEATERS

PRICED TO CLEAR AT 1/3 OFF!

Starting Monday, June 8th at 9.00 a.m.

SKIRTS — Sheer pastel wools in all 'round pleats, pencil lines and gored styles. Rayons in grey, blue and tweed effects. Black and navy satin back crepes. Sizes 10 to 42. 1/3 OFF!

BLOUSES — Short and long sleeves. Taffetas, Allauracels, Crepes and sheers in a wide range of colors and styles. Sizes 12 to 44. 1/3 OFF!

SWEATERS — Cardigans and Pullovers. Long and short sleeve styles. Pure Botany Wools, Nylons Kray Wool. Outstanding Fancy sweaters imported from France. Complete selection of colors in stock to choose from. Sizes 16 to 46. 1/3 OFF!

"It's a Delightful Place to Shop"

The Georgia Salon

226 FRONT ST. BELLEVILLE 1661

THRIFTY DRY CLEANERS

Announce

"QUALITY WORK at ECONOMY PRICES"

DRESSES (Plain) ★ LADIES' SUITS ★ GENTS' SUITS ★ TOPCOATS ★ SHORTIE COATS

79c

SKIRTS (Plain) ★ TROUSERS ★ SLACKS ★ SPORT SHIRTS ★ SWEATERS

5090 ← PHONE → 5090

PICK-UP and DELIVERY

All Other Garments Reduced Accordingly

ADVICE to the LOVELORN

By BEATRICE FAIRFAX.

Book From Overseas, We Plate Girls Decide

It happened in the last war, and it's happening again as this year's busy comes back home after their terms of duty overseas.

The boys think that the girls have changed a lot in their absence, and the girls don't care much for the changes they say they find. Many of them seem to feel that modern girls have come to a point where they're far more interested in what they're going to get out of marriage than what they're going to put into it.

Listen to this, for instance, from a chap who recently returned from Korea:

"One of the most striking things I have noticed since getting back home is the American girls seem to have changed quite a bit during the past year or two.

"Most fellows go overseas with some girl in mind who they hope will be waiting for them on their return. A lot of us found the girls weren't waiting at all. But what they were waiting for, wasn't so much ourselves as Santa Claus.

Necessary Trousseau

"On the first date, somehow or other the girl usually manages to fish for a lot of information about would like to have before making up her mind whether or not a particular fellow is going to be worth her while or not, after all. Among the things she wants to know — in a perfectly nice way, of course — are what the chances are of a fellow acquiring a car in the near future; what his prospects are of a steadyjing job or, if he already has a job, what does the future look like from a financial standpoint and how long will it take him to get to be president of the firm; has he been able to save anything out of his pay so he can take her to the places she wants to go right now, or can she expect nothing better than the movies with a hot dog afterward; and if they did get married, has he got enough money so they can start right out in a fancy home of their own. Who have the gals been going out with while we've been away anyhow — miracle men out of the movies?

"It seems today that girls are just too good to ride a bus or walk until a guy is able to afford a car, and they don't want any old secondhand job either. I have yet to meet, since I've been home, a girl who doesn't smoke or drink or who seems to have any idea that love is as essential in marriage as a car, a television set, a good bank account and a guarantee of two or three evenings a week at an expensive night club.

"What I want to know is Where does a young man with somewhat more serious ideas look for a girl who has some realization of what's really worthwhile in life, and who wants to spend her life with a man with good morals and clean living habits instead of some gigolo who will take her dancing every night?"

Well, girls, what have you got to say to all this? Do you think you demand too much in the way of material goods before you'll look at a man?

I'll be glad to print any replies on this subject, provided the letters you write contain some really sound ideas and aren't simply given over to calling this boy names.

Women's Activities

FOXBORO W.I.

Mrs. G. H. Cooper was hostess to the Foxboro branch of the Women's Institute for their meeting on Wednesday evening.

Mrs. G. C. Sherry, the first president of the branch, was asked to take charge of the installation of officers for the coming year.

The new president, Mrs. M. Shore, took charge of the meeting.

Miss R. Johnston reported on "Current Events". Jimmy Churchill, a member of the Cub Scouts explained the proper way to fly the flag. Mrs. Waller, convener for "Citizenship and Education", gave an interesting talk on the flag.

Delegates Report

The delegates to Goulph gave reports of their trip and the district director gave a report of the district annual held in Trenton, recently.

Mrs. Waller was chosen as the Foxboro representative on the board of directors for the Blind Institute.

After the showing of the film "Modern Wheat".

Refreshments were served bringing a busy evening to a close.

CURTIS JOINS A. V. ROE

TORONTO (CP)—Air Marshal W. A. Curtis, recently retired chief of Canada's air staff, has been elected Vice-chairman of the board of directors of A. V. Roe Canada Limited. Air Marshal Curtis will guide the development of the CF-100 jet, a super-interceptor fighter being produced by A. V. Roe in its suburban Malton plant, a company announcement said.

Headaches
Quickly relieved by ANTALGINE
To try it is to adopt it
ANTALGINE

Readers' Saturday Column

By Mary Moore

Answer: (To Mrs. Donnie N. continued.)

Sour Milk Spice Pie

Line a pan with rich pastry with high fluted edges. Mix together 1 cup seedless raisins, 2 tablespoons flour, 1 cup sugar, 1-2 teaspoon nutmeg (and if desired, 1-4 teaspoon each cinnamon and cloves), 1-4 teaspoon salt. I use your cream or milk, I beaten egg. Turn into unbaked shell. How this may be topped with another crust or lattice crust or sprinkled uncovered. Bake in oven of 425 deg. Fahr. for 10 minutes, then reduce heat to 325 deg. Fahr. to finish baking for another 20 or 25 minutes.

Letter:

I read Male Cook's letter, as while I won't pretend I would always read your column if it were full or nothing but the value of correct food, I thought I would tell you a few of the things I have taken advantage of from your column: (a) With the very rare exception I no longer peel potatoes, but scrub them and boil in about an inch less of water. However, I do scrub about the worth of potatoes, at once as that when I get home from work I can just pop one in a saucepan without even taking off my coat. (b) I used to seldom eat oranges because they are messy but since reading in your column that one orange fruit a day was a necessity, I try to keep a bag of oranges in a drawer at work—and most days I eat one. Week-ends I often eat grapefruit. (c) I try to make a point of eating more lettuce and parsley than formerly. (d) The liquid from vegetables I get now-and I often keep a glass saucepan of home-made soup in my frig, so that I can pour the liquid right into the soup. (e) I have always liked bananas but was glad to read that ripe ones are good for an underweight person after every meal (or something like that) as I often eat several a day now. I wondered if I ate too many.

These are some of the things I have learned from your column, and I have wished sometime there was an easy-to-read book on the market which would outline the easy and nutritious rules of eating. I think so many people do things wrong because it is the quickest way—and because the rules involved are too difficult to locate. I myself do not care for long explanations but probably because your letters were casually mentioned, I picked them up. One thing I find difficult to obtain is an appetizing whole wheat bread—either it is too dry (like sawdust) or else it is insipid, or appears to be made with molasses.

Well, perhaps I have made use of so few of your suggestions that this letter will not merit encouragement, but I enjoyed your "Meals in Minutes" anyway and your easy recipes such as Mother's Day Cake.—Business Girl.

Answer:

You are a dear to write in this vein. While I receive more than my share of fan mail it is gratifying to know that some of my habit-changing suggestions take root. I think your idea of a shelf in the refrigerator for the purpose of receiving roastable joints and other leftovers for soup purposes is ideal. It makes clearing up after dinner similarly too. Surely there are Health Bakeries in your city that make a 100 per cent whole wheat loaf. Don't give up on that for it is of first importance.

Dear Mary: Forgive me for addressing you this way but I do feel you are a personal friend to so many . . . your helpful hints and sense of humor give us a wonderful lift. Have your column untarily your way, of referring to Pete and Marianne. I have two boys, Dick 21, in his last year of University and Bill 13. Their Dad died almost two years ago, so I am trying to play the part of both, but with God's help hope to succeed. Could you help me with a recipe for meat pie, with gravy, that my men-folk are dry and the meat seems hard.

I refer to individual size. —Mabel R.

Answer:

I love to be called Mary. There are quite a few parallels between your family and mine Mabel.

Individual Meat Pies—English Pastry

Sift together 2 cups flour, 2 teaspoons baking powder, 1 teaspoon salt and cut into them 1-2 cup shortening. Dissolve another 1-2 cup shortening in 1-2 cup boiling water and add 2 teaspoons lemon juice and stir in 1 beaten egg yolk. Stir this into the flour mixture then knead on board for three minutes. Line individual pie tins with this rolled out dough.

Filling

Grind together 1-2 lb. each raw beef and raw fresh pork and add 1 tablespoon grated onion, 1-8 teaspoon pepper, 1-2 to 3-4 teaspoon salt, 2 tablespoons dry breadcrumbs and 1-2 to 3-4 cup water. Fill pastry-lined tins with this mixture 2-3 full, seal on tops, making hole in centre with funnel. Bake at 450 deg. Fahr. for 15 minutes, reduce heat to 375 deg. Fahr. for another 15 minutes.

Leaf Lettuce For Salads

The vegetable stalls are colorful these days with the first arrivals of summer. Crinkly, delicate looking leaf lettuce, dark shiny green onions and bunches of young carrots are Canada's great profusion. The prices of these are within reason and everyone can enjoy them now.

Bright, green leaf lettuce is a summertime treat. It is very perishable and must be used quickly. Green leaf lettuce is sold in cone shaped containers. Leaf lettuce has also a messy look which do not form a head like the iceberg type. When buying leaf lettuce, be sure that the leaves are fresh, young and tender. Avoid dirty, dry, yellow leaves or those which have big holes like the caterpillar.

Lettuce is a natural salad in itself if several leaves are served, torn or shredded, with a favorite dressing. Many families have always tasted that old-fashioned favorite ,wilted lettuce. This is the recipe from the home economics of the Consumer Section Canada Department of Agriculture. This amount will serve six.

8 slices chopped bacon
1-2 cup chopped onion
1-3 to 1-2 cup vinegar
1 teaspoon sugar (optional)
10 cups leaf lettuce (2 quarts) was in large pieces
Salt and pepper to taste

Cook the chopped bacon until it is crisp and brown. Add the chopped onion to the hot fat and cook the onion until it turns yellow. Then add 1-3 to 1-2 cup of vinegar, depending on how tangy you like it and add the sugar, if desired. When the vinegar is heated, add the leaf lettuce broken in large pieces, cover the pan and cook until the lettuce is just wilted. Season with salt and pepper (like sawdust) or else it is that the family does not like the lettuce wilted too much.

At that case, instead of cooking the lettuce in the hot vinegar mixture, pour the hot mixture over the lettuce in a bowl and then toss together using two forks.

Green Onions

Everyone has started for young, tender green onions and you will find this family favorite on many supper tables in all parts of Canada. When buying green onions, look for those which have fresh green tips and be sure that there is at least two or three inches of the stem above the roots. The Home economists suggest mixing chopped green onions with cottage cheese for a tasty salad. They also mention that if you sprinkle a little chopped green onion on top of tomato soup or bouillon, the onion will add extra flavor to the sauce. Omelets are a popular luncheon dish. If a little chopped green onion is added to an omelet, the onion will give the omelet a look and flavor that is really special. The home economists also mention the onion sauce which they say is wonderful served on new boiled potatoes. It is very simply made by adding 1-2 cup of finely chopped green onions to 1 cup medium cream sauce.

Radishes

The homemaker need never be stuck for a garnish so long as she can buy radishes, for they may be used whole or sliced or they may be cut in a variety of fancy shapes. Radishes are plentiful and are inexpensive to buy. When buying radishes, be sure that they have fresh, green leaves and firm roots. Store the radishes in the crisper of the refrigerator, but if the refrigerator does not have a crisper, they may be stored in the refrigerator bag made of cellophane or plastic film or in a glass jar with a lid. Also do not forget to add sliced radishes to salads. They add a faint peppery flavor and most important of all, they add color and eye appeal.

Club Activities

NEIGHBORS' AID

2nd. Tinrline—The May meeting of the Neighbors' Aid was held at the home of Mrs. Reg. Terry, Belleville, on Wednesday afternoon with about 25 members and visitors present. Mrs. Corwin Howard was in charge of the meeting. In the absence of the pianist, Mrs. Harry Sine presided at the piano. Several letters of appreciation were read and expressions of thanks for plants and fruit were made by those receiving same while ill.

The next meeting will be held in Shannonville church hall with Mrs. F. Dexter, Mrs. Ken Vivian, Mrs. Charles Kierl as hostesses, who also will arrange the program.

Mrs. Douglas Atkins was in charge of the following program: community singing with Mrs. Sine presiding at piano; a musical contest arranged by Mrs. Sine, who also donated prizes to the winners, as follows: Mrs. Robert Atkins; consolation, Mrs. Gerald Grearir; humorous riddles, Mrs. A. Mitchell; solo, Mrs. Elmer Vivian, entitled "May the Good Lord Bless and Keep You", was lovely; two contests, prepared by Mrs. Karl Grills, who was unable to attend, was conducted by Mrs. Robt. Atkins, prizes were won by Mrs. H. Sine, consolation, Mrs. F. Doxtator, Mrs. Bruce Pratt, consolation, Mrs. C. Howard; a humorous reading by Mrs. F. Doxtator; paper on "Mother," by Mrs. Conners was capably given, also a paper she had prepared and read at a W.I. meeting at the home of Mrs. Hall in 1926, which was thoroughly enjoyed.

Mrs. Atkins thanked all who contributed and helped with the program. Mrs. Howard thanked Mrs. Terry for opening her home.

Refreshments were served by the hostess and her assistants.

MADOC

Madoc — Dr. and Mrs. Ben Lapp and children of Chesterville, visited the latter's parents, Mr. and Mrs. Demorest.

Rev. Walter Brett, Mrs. Brett and family, of Lochwinoch, Ont., spent the holiday with Mr. and Mrs. Walter Brett.

Mrs. Walker Cluffe, of Ottawa, spent a few days with Mrs. C. F. Aylesworth.

Mrs. Irene Crawford spent the week-end in Hamilton and attended the Crothers—Whytock wedding.

Mrs. C. F. Aylesworth is spending a few weeks with relatives in Ottawa.

FRIGIDAIRE brings you the electric range news of the year!

a TWO OVEN RANGE at a ONE OVEN PRICE!

See All These Other Features, Too!
- High-Speed Broilers
- Simpli-Matic Oven Control
- Acid-resisting Cooking Top
- Oven Signal-Lights
- Radiantube 5-Speed Units
- Counter-balanced Oven Doors
- Adjustable Oven Shelves
- Handy Appliance Outlet

See These Deluxe Features!

Cook-Master Oven Clock Control — completely automatic. Cooks a meal while you're away or sleep. Starts oven, cooks meal, shuts off . . . and you don't even have to cook it.

Lifetime Porcelain Finish — no costly cabinet and oven. Wipes clean as a china dish, stays new-looking for years.

Full-Width Storage Drawer — with lots of space for utensils. Glides quietly on nylon rollers.

Never a finer line! Never a wider choice!

HERE'S 6 MORE FRIGIDAIRE ELECTRIC RANGES TO PROVE IT

There's a model, a size and a price just right for you!

Model RO-40C-2. Has Frigidaire's famous "Wonder-Oven" that bakes and broils at the same time. Completely automatic oven cooking with the Cook-Master Control.

Model RO-40C-2. Has Cook-Master Oven Clock Control and Time Saver. Triple-Duty Thermizer. Cooking-Top Lamp. Signal light. Warmer drawer. Full-width storage drawer.

Model RO-39C-2. Has Cook-Master Oven Clock Control with Cooking-Top Lamp. Triple-duty Thermizer. Simplimatic Oven Control. Warmer. Full-width storage drawer.

Model RS-35C. Do-less version of Frigidaire's famous "Thrifty-30". Has Cook-Master Oven Clock Control. Full-width Cooking-Top Lamp. Full-width storage drawer.

Model RS-26C. Only 30 inches wide, but it even will hold 6 pies. Four Radiantube Surface Units. Oven Signal Light. 1-Dial Oven Control. Full-width storage drawer.

Model RS-4C. Only 27¾ inches wide. This 4 Radiantube 2-speed Surface Unit range has "Lots of room" ovens. High-speed Welded-Wing Broiler. Lifetime Porcelain Finish.

Visit your Frigidaire Dealer and see the big Spring Showing — now going on

LOW DOWN PAYMENTS ★ GENEROUS TRADE-IN ALLOWANCE ★ NEW EASY TERMS

BELLEVILLE
Walker Hardware Co.
248 Front St.

BANCROFT
Mullett's Hardware

BRIGHTON
Cooper Home Furnishers

CAMPBELLFORD
Trent Hardware

FRANKFORD
R. Rowe Furniture

GUNTER
Harry Hamm, General Merchant

HAVELOCK
Mr. E. Henderson

HASTINGS
Baker Radio Service

IVANHOE
Mr. Earl McMaster

MADOC
Connor Hardware

MARMORA
McTaggart Hardware & Radio

NORTHBROOK
H. Northey

NORWOOD
M. Bradley - Electric

PICTON
Hadden Hardware Ltd.

SHANNONVILLE
Reid's General Store

STIRLING
Hatton Hardware

TRENTON
D. J. MacDonald Hardware
10 Front St.

TWEED
W. M. Bush Furniture

WELLINGTON
H. M. Nash Hardware

WARKWORTH
Warkworth Co-Operative Service

COE HILL
Mr. H. Ingram

Your fur coat deserves the care that only a Furrier can give it. WOODLEY FURRIERS are experts in

COLD STORAGE
FUR CLEANING
FUR REPAIRS

TEL. 421

Our Driver Will Call

2% COLD STORAGE
Minimum Charge $2.00

WOODLEY FURRIERS
273 Front St.

Korean Shoes

Korea this year is exhibiting at the Canadian International Trade Fair in Toronto for the first time. Among its products are shoes of rubber and of hemp. Song Wan Park, director of the Korean Artificial Handicraft Association, displays them in Seoul's room of Toronto. — (CP Photo.)

SCOHARIE

SCOHARIE — Mr. John Lloyd and friend of Toronto spent the holiday with his parents, Mr. and Mrs. William Lloyd.

Mr. and Mrs. Arnold Hennessy and Ruth, Toronto, spent a few days at their cottage, West Lake, and visited relatives here.

Mr. and Mrs. Alan Baxter; Miss Norma Foster and Ray Leavitt, Messrs. Tom May, Laverne Way, and Ross Foster attended the Junior Farmer dance at Tobes Friday night.

Mr. and Mrs. Don Reid, Georgetown, were Saturday supper guests of Mr. and Mrs. Wilbur Foster.

The Hennessy families held a family picnic at the cottage of Mr. and Mrs. Arnold Hennessy in honor of Mr. and Mrs. Arnold Hennessy's wedding anniversary.

HEAD

Read — Mr. and Mrs. Leonard Kehoe, of Belleville, were Sunday guests of his parents, Mr. and Mrs. Martin Kehoe.

His Grace Archbishop O'Sullivan, of Kingston, administered the sacrament of Confirmation to a class of 30 boys and girls on Sunday after Mass.

Mr. and Mrs. Bernard Hopkins and Mr. and Mrs. Donald McKenny, of Erinsville, spent Sunday with Mr. and Mrs. Vincent McKenny and family.

Betty Walsh, little daughter of Mr. and Mrs. Leonard Walsh, was taken to Toronto hospital on Saturday. All hope she will soon be able to return home.

Mr. and Mrs. Joseph Farrell and Mr. and Mrs. Ed. McDermott were Sunday guests of Mr. and Mrs. V. McDermott.

Mr. and Mrs. Harold Burgess and Mr. Ted O'Day, of Toronto, spent the week-end with relatives here.

WOOLER

Wooler — Mr. and Mrs. Arthur Tamblyn, of Cambray, spent Wednesday at Mrs. S. L. Terrill's.

Mr. and Mrs. L. Doriand spent Thursday and Friday in Oshawa. Mr. Doriand attended conference.

The Wooler ball team, their wives and girl friends, journeyed to Kingston on Sunday; the boys played ball with the Saints at the penitentiary.

Mr. and Mrs. Don White and Allan, of Peterborough, are spending a few days with their mother, Mrs. Elgin McMaster.

Mr. and Mrs. Elmer Doriand and Mrs. Art Doriand attended the graduation of the nurses of Belleville General Hospital.

Mr. and Mrs. Harry Hubble, of Peterborough, spent the week-end with Mrs. S. L. Terrill.

Sorry to report Mr. R. Crews is still in Toronto hospital.

Mr. and Mrs. James Terrill and Ronnie, of Centralia, spent the week-end with his mother, Mrs. C. Terrill and sister, Mrs. L. Doriand.

Mrs. George Arthur and her daughter, Mrs. Cummings, of Rochester, N.Y., called on Mrs. W. McColl.

Rev. J. Fletcher's mother, of Oshawa, is spending a few days at the parsonage with Mr. and Mrs. Fletcher.

Mrs. C. F. Wessels spent Sunday with Mrs. Burrill.

Mrs. C. Herrington and Mrs. S. L. Terrill spent Thursday with Mrs. Bert Howe, in Frankford.

Mr. and Mrs. Erving spent Saturday with his parents at Dartford.

All are pleased to hear of Bev. Poulter, a former pastor, being president of the Bay of Quinte Conference.

On Monday night there was a ball game between a Belleville team and Wooler on the ball diamond and the W. E. served hot dogs and soft drinks.

Mrs. Way, of Brighton, spent the holiday with her daughter, Mrs. Arthur Doriand.

Mr. and Mrs. Lloyd Doriand, Mr. and Mrs. E. Hubble spent Tuesday evening with Mr. and Mrs. Elmer Doriand.

MOIRA

MOIRA — Mr. and Mrs. Donald Holbert and girls; Mr. and Mrs. Merlin Spencer, Mount Pleasant, were Sunday dinner guests of Mr. Wesley Holbert and Bessie.

A large number of friends and neighbors gathered at the home of Mr. and Mrs. Frank Emerson on Tuesday afternoon and evening to see the crowning of Queen Elizabeth II on television, when Miss Mae Scott, Belleville, is spending a few days at her home here.

Mr. and Mrs. Gardiner Welsh, Mr. and Mrs. Arthur Emerson, of Belleville, were guests one night recently of Mr. and Mrs. Elgin Elliott.

Mrs. Sid Williams of Stirling, her daughter Mrs. Reid, and two children, are spending a few days with Mr. and Mrs. Frank Emerson.

Mrs. Blake Ketcheson recently spent a few days with her sister, Mrs. Will Shaw and Mr. Shaw, at Ivanhoe.

The school board has been fortunate in securing a new teacher, Mr. Hopkins, for the senior room, as Mr. Waite is leaving and going to university.

Mrs. Harry Bennett and daughter have been spending a few days with her sister, Mrs. Kenneth Thompson.

Congratulations to Mr. and Mrs. Glenn Vandewater; a son was born to them on Thursday.

NORTHPORT

PRACTICAL SYMPATHY

Northport — A large crowd gathered at the W.A. ball on Tuesday evening last to express its sympathy to a neighbor in a practical way after the loss of their home by fire. They were presented with a purse containing $207 by the community, two quilts from Northport and Selby-ville W.A. The Married Women's Club, Demorestville, also presented them with three tablecloths and pair of pillowslips. The residents of Picton Heights gave them a purse of money.

Mr. and Mrs. Mallett and Elaine attended the graduation of their daughter, Helena, at Victoria Hospital, London, on Tuesday evening last.

Mr. and Mrs. John Vanskiver, Demorestville, spent a recent evening with Mr. W. Creeper.

Mrs. G. Dickson returned to her home in Perth after a week's visit with Mr. and Mrs. H. Mallett.

and Paul, of Selbridge, spent the week-end with Mrs. Griffin's sister, Mrs. D. F. Reilly and Dr. Reilly, in Elizabeth, New Jersey.

Mr. and Mrs. C. H. Smith have returned to Toward after spending the past months with their son, Mr. F. R. Smith, and Mrs. Smith, in Silver City, New Mexico.

Mr. and Mrs. Harry Parker, of Hampton, were Sunday guests of Mrs. Thos. Beatty on the week-end.

Mr. and Mrs. G. R. Reid, of Selbridge, have moved to their summer cottage on Staco Lake for the summer months.

Sgt. and Mrs. Leonard Gerow and Linda returned to Tweed last week after being in Fort Custer, Michigan, where Sgt. Gerow was awaiting his discharge after nine years in the American Army and Air Force. They returned from Okinawa the latter part of April and now expect to take up residence in Copenhagen, N.Y.

A large number attended the re-opening of the Regent Service station now being operated by James Rivers. On Friday evening, the first 50 to visit the premises were presented with a free gift, and on Saturday, another 50 customers received free gifts. Last Saturday, the draw took place for seven prizes, which included a mantle radio, Goodyear foam cushions, five gallons of Regent Premium oil; a book of free tickets, and a free grease job to three lucky customers.

Mr. and Mrs. S. Raycroft Sr., and Sylvia, of Napanee, visited at the home of Mr. and Mrs. Gerow, on Sunday.

Mrs. V. J. Pigden of Ottawa, spent the week-end with Mrs. Pigden and children at the home of Mr. and Mrs. Carman Kleinstecber.

Miss Joyce Robinson spent last week at the home of her parents, Mr. and Mrs. Art Robinson.

Mr. and Mrs. James Forbes and Marjorie spent Sunday last at Deseronto attending the Christian Conference there.

Mr. Charles Purchase returned home from Belleville General Hospital much improved in health.

ELECTRIC MOTORS
We carry a large stock of new and USED MOTORS — SLOWPEED REPAIRS — CIRCULARS — ING FANS — INDUSTRIAL FANS — CEILING FANS — EXHAUST FANS and BLOWERS
We are now the agents in this district for CENTURY MOTORS and PARTS and carry a large stock of parts and motors. Why wait? We have a well equipped shop to handle any motor repairs. Get ready to buy, sell, trade or see us for service. WE BUY, SELL, TRADE ALL MAKES. WORK GUARANTEED.
NO JOB TOO LARGE. NO JOB TOO SMALL
Phone: DAY or NIGHT — 720
R. P. ORNE'S
ELECTRIC MOTOR SERVICE
300 BLEECKER AVE. BELLEVILLE

A COMPLETE LINE OF SMALL WATERCRAFT
Made in Peterborough by the CANADIAN CANOE CO. LTD.
Belleville Agents for EVINRUDE OUTBOARD MOTORS
The Motor with all the Extra Features
UPTOWN TIRE and BATTERY SERVICE
261 Pinnacle St. Phone 7223 BELLEVILLE

REPAIRS
A Needle to an Anchor
Trucks to Toys.
Chemist-Balances to Track Scales.
Vacuum Cleaners to Industrial Motors.
PARTS MADE TO ORDER
In Steel, Bronze, Aluminum
MACHINISTS, WELDERS, ELECTRICIANS
Welding Gas and Supplies. Bottled Gas — Propane
THE GREENLEAF CO.
19 Foundry St. Phone 82 BELLEVILLE

WHY SEARCH FOR GOOD WATCH REPAIRING
We know what makes 'em Tick, and how to Repair 'em when they don't.
PAUL MERCIER
McCarthy Theatre Bldg. Phone 2383

THIS AD IS WORTH $1.00
On Any Spring Job
LARGE OR SMALL
This Offer Applies to Retail Sales Only
FOLEY FOUNDRY AND MACHINE CO., LTD.
368 Front St. BELLEVILLE

IT'S TIME TO RE-TIRE YOUR CAR
DRIVE IN NOW FOR TIRES FOR EVERY PURPOSE.
DELINE'S TIRE SHOP
YOUR AUTHORIZED FIRESTONE DEALER
223 Coleman St. Phone 2211

MOTOR TUNE UP?
CLASS "A" MECHANICS ONLY
or MAJOR OVERHAUL?
GENUINE PARTS AND ACCESSORIES FOR ALL FORD PRODUCTS
BELLEVILLE MOTOR CAR COMPANY LIMITED
Bridge & Coleman. Phone 827

LOCAL and LONG DISTANCE MOVING
Specialized STORAGE SERVICE
CLEAN, PRIVATE ROOMS
Each piece of your furniture given careful attention.
FOX CARTAGE AND STORAGE LIMITED
Phone 1566 BELLEVILLE

BETTER AUTO REPAIR WORK
BY EXPERIENCED MECHANICS
Our Shop Has All the Latest Equipment to Assure You the BEST in Motor Repair and Service.
ELLIOTT MOTORS LIMITED
24 Dundas Street West BELLEVILLE Phone 3230

A GOOD DEAL—
And a Good Deal More—
For a Good Deal Less!
WEST END MOTORS LTD.
123 Front St. 139 Front St.
Phone 4840

FOR TOP QUALITY DIAMONDS and WATCHES
At Reasonable Prices
IT'S BARRETT'S
Where location is the lowest rental even unless it possible to rent an equivalent eastern on that would ordinarily be absorbed by high overhead.
FREE and EASY PARKING.
SAME PRICES: Cash or Budget
The F. M. BARRETT Co.
101 Cannifton Rd. — Belleville

BE MODERN
MODERN CLEANERS and DYERS
PHONE 2277
EXCLUSIVE "FORMULA" CLEANING
GO MODERN

TAKE A LOAD OFF YOUR FEET
RIDE A BICYCLE
CHEAP TRANSPORTATION
To Take the Headache Out of Your Budget.
Bicycle Accessories
Tires & Tubes
Carriers & Kickstands
Lamps, Bells, Horns
BASEBALL & SOFTBALL Supplies
STEPHEN LICENCE LIMITED
"The Cycle Centre"
290 Front St. Phone 985

EAVESTROUGH INSTALLATIONS and REPAIRS
A Specialty
Free Estimates
Prompt Service
Quality Workmanship
CHAS. L. HYDE & SON LTD.
292 FRONT TRY 38

RELAX OVER A SNACK
We take real pleasure in serving you with Tea and Chips and LIGHT Lunches . . . You'll enjoy our menu and our Specialties. Modern Lunch Bar and Tables for Your Convenience.
FULL COURSE MEAL
45c up
HOURS 7 A.M. TO 8 P.M.
CHOY'S FISH & CHIPS
15 Footbridge — Phone 2394W

LESLIE'S Shoe Store
McGERINE
BAGGAGE
TRAVELLING CASES
TRUNKS — UTILITY BAGS
HANDBAGS
BRIEF CASES — BILLFOLDS
All Leather Goods Initialled FREE
Call our LAY-AWAY PLAN
LESLIE'S SHOE STORE
253 Front St. Phone 833

HARRY SMITH
ICE
COAL — WOOD
FUEL OIL
A FUEL FOR EVERY PURPOSE
Prompt, Efficient Service
Phone 2071 123 Pinnacle St.

BUSH'S AMBULANCE SERVICE
Two Completely Equipped Ambulances
24-HOUR SERVICE
HOSPITAL BEDS — WHEEL CHAIRS TO RENT
Operated by the
BELLEVILLE BURIAL CO. FUNERAL HOME
PHONE 2100

CARBURETION IS A KEY TO BETTER ENGINE PERFORMANCE!
Have your Carburetor serviced Regularly by our trained Carburetor mechanics. You'll get more miles per gallon of gasoline and smoother engine operation.
QUINTE BATTERY SERVICE STATION
6 Dundas E. Phone 3469

LUMBER ROOFING INSULATION
E. D. MOTT LUMBER & BUILDERS' SUPPLIES
276 Front St. Phone 1653

RIGGS Motor Sales Ltd.
224 PINNACLE STREET Phone 116
FORD - MONARCH CARS
FORD TRUCKS
FORD TRACTORS
HIGH CLASS SERVICE
GENUINE FORD PARTS and ACCESSORIES

FOR YOUR DAIRY NEEDS SINCE 1910
Have You Tried Out BUTTERMILK?
REID'S DAIRY PHONE 2346

FRO ALL ELECTRIC WIRING and APPLIANCES
SEE
W. H. OLIPHANT (NEXT TO LOSLAW'S)
Phone 1280

ESSO Oil Burners
$375.
Completely Installed
With 200 gal. tank, fuel gauge, ventalarm, piping, wiring and controls.
$55. Down
$9.57 Monthly
For 36 Months
Low finance charge of 5% included in above terms.
MOIRA HEATING LTD.
40 East Bridge St. Ph. 4794

YOU CAN WIN
5.00
EACH WEEK IN THE BELLEVILLE
MERCHANTS' "STAR" CONTEST
A NUMBER OF BELLEVILLE MERCHANTS ARE CO-OPERATING IN THIS CONTEST WHICH GIVES ITS READERS AN OPPORTUNITY OF WINNING A WEEKLY PRIZE OF $5.00.
The Belleville Merchants' "STAR CONTEST" will run in each Friday's issue of The Ontario Intelligencer.
WATCH FOR IT!
The contest is easy. All participating advertisements are identified by a star and in one of these advts. a word will be scrambled. Find the advt. find the scrambled word — unscramble it and send it with the name of the advertiser in whose advt. it appeared, to the Contest Editor, Box 190, Ontario Intelligencer. The winner will be drawn from among the correct answers, and a cheque promptly mailed.
LAST WEEK'S "STAR CONTEST" WINNER IS
MRS. E. MORRIS
BOX 50, FOXBORO, ONT.

North Hastings W.I. Holds District Annual at Ivanhoe

MADOC — The 46th annual meeting of North Hastings W.I. was held at Ivanhoe, in St. Andrew's Presbyterian church on May 28, with Mrs. S. R. Beatty, district president, in charge. The church was most beautifully decorated for the occasion. The choir loft was banked with ferns, crowned in Coronation splendor. The organist commenced the program with stirring Coronation music. Whenever may check upon up if she does not remember to do so.

Miss Lewis gave some helpful hints on standing committee reports. In speaking of the Institute holiday at Massanoga, she advised that all branches should make their arrangements early. She also outlined the program for Canada Day which is to be held at the Maple Leaf Gardens, Toronto, August 31st. Mrs. Lewis gave a solo, "Bendemeer Stream," in the afternoon, starting at 2 o'clock, Institute work and a report on the Pageant for Institute members and families. In closing she thanked all members for their very kind attention and wished them every success in the coming year.

A delicious dinner was then served by the ladies of St. Andrew's Presbyterian Church."

Afternoon Session

Community singing was led by Mrs. R. Bailey, of Cooper. Solos and other musical numbers added much to the afternoon.

A reading by Mrs. Lewis was observed for deceased members and a letter was read from one received from Miss Florence F. Eadie, supervisor of Junior Institutes, in which she paid tribute to the late Miss Eileen Ness.

A humorous reading was given by a member from Wellman's Branch.

Mrs. N. Broad, Madoc Federation of Agriculture, gave a fine report.

The Question Box was then taken over by Miss Lewis.

Mrs. F. Cosbey reported on Sunday conference and Mrs. Slater, for resolutions. After the roll call, Ivanhoe branch was presented with a lovely basket made "gavel" as their prize for having the largest number present. The gavel was made by Mr. Billie Naylor, Jr., son of Mr. and Mrs. T. Naylor, Madoc.

New Officers

The election of officers was conducted by Miss Lewis and are as follows: president, Mrs. Norman pool, R.R. 3 Bancroft; 1st vice-president, Mrs. K. Alexander, Queensboro; 2nd vice-president, Mrs. Milton Shaw, Ivanhoe; secretary-treasurer, Mrs. Wm. Bellow, Bonarlaw; district delegate, Mrs. R. B. Reid, Madoc; auditors, Mrs. Blackburn, Eldorado; Fed. Board, Mrs. Irwin, Campbellford; alternate, Mrs. E. Wood, Madoc; Agriculture and Canadian Industries, Mrs. G. Bailey, Madoc; Citizenship and Education, Mrs. G. C. Moore, Madoc; Community Service, Mrs. Earl McMaster, Ivanhoe; Historical Research, Mrs. Price, Deloro; Resolutions, Mrs. E. Brady, Marmora; Auditors, Mrs. Vanstone and Mrs. James Thomson, Marmora.

An invitation was extended to hold the next district annual at Queensboro.

ROSLIN

A. Y. P. A. Elects New Officers

ROSLIN—The annual meeting of the Roslin A.Y.P.A. was held in the hall on Monday evening last week. The following officers were elected, president, Elmer Morgan; 1st vice-president, Keith Goodfellow; 2nd vice-president, Franklin Coulter; secretary, Helen Carleton; treasurer, June Coulter; delegate to local council, Marylin Carleton.

Later as a slight token of appreciation and esteem, Rev. R. F. Graham and Mrs. Graham were presented with a walnut and table from the members.

Next Sunday evening the service of installation from the newly elected officers will be held in Christ Church, Thomasburg.

Friends and relatives from here attended the graduation exercises at the Collegiate auditorium on Friday evening, when a class of 22 nurses graduated from the Belleville General Hospital.

Miss Shirley Morgan, daughter of Mr. and Mrs. Russel Morgan, was one of the graduating class.

The Women's Association held a pot-luck dinner at the home of Mr. and Mrs. Andy Colden on Wednesday last.

Mr. and Mrs. Wm. Wilkins and Elaine, of Alva, spent the week-end day week-end with Mrs. H. Chisholm.

Quite a number from here attended the East Hastings district Women's meeting in St. John's United Church, Tweed, on Friday.

Mr. and Mrs. Clive Gardam and Kent, spent the week-end with Rev. and Mrs. Gardam, Little Margaret Gardam returned home with them for a visit.

A few from here attended the recital Coronation festival service in Kingston community memorial centre on Sunday evening.

FRANKFORD

Lions Club Elects Officers

FRANKFORD — The regular meeting of the Lions Club of Frankford was held in the Community Hall on Wednesday evening with a good turnout. It was election of officers, and the new officers installed at the meeting of the year. Following a delicious banquet served by the Legion Ladies' Auxiliary, the election of officers was conducted.

The new slate of officers is as follows: Immediate past president, Lion Ed Johns; president, Lion Charles, secretary, J. A. Sickle; treasurer, Bill O'Rorke; 1st vice president, Claude Moran; 2nd vice-president, Delbert Radgley; 3rd vice-president, Les Reid; tail twister, Roy Osterhout; Lion tamer, Art Dunham. Two new directors for a two year period were elected, namely Frank Babel and Clarence Cooney, and these two will act with Vince Macauley and Ralph Bell for this year.

The meeting was a special occasion for the Frankford club, as guest speaker for the evening was Lion Herb Wark of Brockville, District Lieut. Governor. Lion Herb Madill introduced him, and on completion of the guest address, he was thanked by Lion Ed Loucks.

Lions Jim Cole and Arnold Sickle reported on their recent visit to Brighton Lions Club.

The evening is being planned for officer members, and their wives and sweethearts for Friday June 12.

Lions Jim Cole, Arnold Sickle and Marvin Dafoe will be attending the national convention in Hamilton and Toronto next week. There may be other Frankford representatives present, but no details are available at present.

Another visitor was welcomed to the club, Lion Jim Campbell, of Brockville, incoming president for that city.

CAMPBELLFORD

Loch Lomond Rebekahs Hold 30th Anniversary

CAMPBELLFORD — The 30th anniversary of the institution of Loch Lomond Rebekah Lodge No. 249 was celebrated in the Masonic Temple on Thursday evening, when the local lodge was hostess to members of Rebekah Lodges No. 98, Havelock; Golden Dawn, No. 240, Lakefield; Golden Sheaf, No. 176 Millbrook and Quinte Queen Lodge No. 125 of Trenton.

Noble Grand Mrs. Ethel Lucas had the head table and was cut by the Noble Grand of Quinte, Mrs. Nicol, assisted by District Deputy President Sister Jennie Harris of Bancroft No. 98.

The degree was exemplified by the Quinte Queen Lodge of Trenton, on two candidates of Loch Lomond Lodge, Mrs. Ethel Hutchinson, Sisters Ada Cole and Ethel Dooper, were presented with 15-year jewels.

The Noble Grand of the Lodge, Sister Fraser, welcomed the guests who numbered approximately 100.

SHRINE CEREMONY

TORONTO (CP)—More than 120 masons from various parts of Ontario will be inducted into the Order of Nobles of the Mystic Shrine at a special ceremony here Saturday. Part of the ceremonies includes a parade in downtown Toronto.

HEINTZMAN

Makers of fine pianos for over 100 years

The

HEINTZMAN ELGIN *a piano of traditional Quality*

The Heintzman Elgin, with its simplicity of design, adds beauty to any room. It is a small piece in which has been achieved the Heintzman traditional and enduring qualities of tone and touch.

Incorporating the Knabe-Ampico reproducing piano

FEATURING AMPICO RHYTHM GRAND PIANO IN VERTICAL FORM

see and hear the Heintzman Elgin model.

$885.00 *Mahogany*

Other finishes and models at slightly additional cost.

WEAVER

HOME APPLIANCES Ltd.

ELGIN ST. TRENTON

MADOC

More Bible Reading Aim of Presbyterial

Madoc — An evening meeting of Trinity W.M.S. was held at the home of Mrs. F. H. Hayden when the members had as their guests the members of Hazzard's W.M.S. and the guest speaker Mrs. Lincoln Elliott, of Tweed, vice-president of the Presbyterial executive.

Mrs. Carman graciously welcomed the visitors and in listing the business transacted, a letter of thanks was read from Mrs. Empey spoke on the work of Miss Shaw, doing hospital visiting in the city of Toronto, and offered prayer for the continuance of her good work.

Worship Service

Mrs. Frank Dafoe had charge of the worship service, her theme "The Kingdom of God." The Bible story was from Matthew 5: 9-34. Mrs. Dafoe invited the members as Queen Elizabeth had pledged her personal life to God and her country and peoples, so did I. In return should assist her by pledging their personal lives for the kingdom of God and help to bring peace in this disturbing time.

A poem "The Inner Circle," was read by Mrs. L. Bennett, Hazzard.

Miss Richards, one of the visiting members, contributed a humorous reading, "Mrs. Empey Introduced the guest speaker, Mrs. Lincoln Elliott, who in opening her address, said the aim of the Presbyterial for this year was more Bible reading and this would assist Sunday School teachers and workers in the different organizations of the church.

She referred to the book, of James and said that it was applicable to these times, and recommended a booklet "The Christian and Peace." She also gave some of the highlights of the branch meeting which were interesting and informative and named the books of Baby Bands and Mission Bands in the church. Also the younger folk. Mrs. Adams sang "Tiny Ripe," companied by Mrs. Hallin.

Mrs. Burnside, president of Hazzard's W.M.S., expressed the pleasure of the members for being invited to Madoc W.M.S. and tendered thanks to the speaker.

A pleasant social hour followed with Mrs. Dafoe serving refreshments.

STIRLING

L.O.D.E. Sponsors Delightful Tea

Stirling — A lovely afternoon tea was recently held by members of the Order of the Rose of Mrs. Albert Fraser. The rooms were tastefully decorated with baskets of lilac and tulips. The guests were welcomed by the hostess, Mrs. Albert Fraser, and the Regent, Mrs. R. T. Burgess, and were invited to tea in rooms or the garden, as they preferred, by Mrs. Clare West.

Beautiful Centrepiece

The tea table was centred by a beautiful arrangement of tulips and double bridal rose spirea, enhanced by pale blue candles and dainty serviettes. Officiating at the silver tea service were: Mrs. Earl Loery, honorary regent; Mrs. Percy Bennett and Mrs. Rennie, Regent of Marmora chapter.

The guests were served by Mrs. H. Vandervoort, Mrs. R. Bashaw, Mrs. Gilbert Finkle, Mrs. Ralph Ulman, Mrs. Carl Potter, Mrs. Donald Francis and Mrs. Ed. Wren.

The home cooking table was in charge of Mrs. William Bolte and Mrs. Everett Ketcheson and was well patronized.

A number of guests were present from the Marmora chapter, who especially remarked on the beauty of the garden with its lovely blooms of tulips.

Members Present

A highlight of the afternoon was the presence of four generations from one family: Mrs. Earl Loery, honorary regent; her mother, Mrs. R. Fa. Coulter, her daughter-in-law Mrs. Robert Loery and grandson, Donald Loery.

The I.O.D.E. thank all who helped with the arrangements of this successful tea.

LOST AND FOUND

COBOURG (CP)—I didn't take police long to find out where the parts went of three stolen bicycles found the other day. They visited the, self-styled "bike doctor" and found five well-worn bicycles with some new parts. The trio of owners were taken to police station to restore the stolen parts to the right bicycles.

2¢c Sq. Ft.

YOUR COMPLETE HOME PLANNING CENTRE

HOUSTON'S

75 St. Paul St. Phone 1878

Auto Loans

GET $50 TO $1200 at **Personal**

Need money for down payment, repairs or repairs on car, new or used, payment on a home.... or other worthy purpose?

Now you can get that cash on your signature alone at **Personal**. Drive it to office—

Loans $50 to $1200 on Signature, Furniture or Auto

Personal FINANCE CO.

2nd Floor, 294½ FRONT STREET, BELLEVILLE

Phone 4320 • James A. La Barre, YES Manager

OPEN DAILY 9 TO 5 • SATURDAY 9 TO 12

Loans made in accordance with all applicable provisions of the Small Loans Act

Choose a Distinctive Memorial

LONG after a wide selection of distinctive memorials has been forgotten, the name of Long Stone Works will be remembered for its quality of workmanship and materials. LONG Memorials are original artistry, yet they are all within a moderate price.

Visit LONG showroom. See the display of LONG Memorials. Consult us in leisure period, cautiously-approved London. If you prefer, we will call at your home. Place your home, without obligation, to assist you in this important matter.

Office and Showrooms at 100 Everett St., Belleville.
Telephone 1042. After hours call 4768-J or 4787-R.
Evening appointments arranged for your convenience.
"Monumental Makers Since 1909"

LONS STONE WORKS LTD.

BANNER FUELS

A FUEL FOR EVERY PURPOSE

BLUE COAL

THE COLOR GUARANTEES THE QUALITY

JET BLACK PITTSTON COAL
ALASKA COKE
CASCADE HARD COAL
THE CANADIAN ANTHRACITE
PREMIER ALBERTA COAL
HY-GRADE FOOTHILLS
(Hard) BRIQUETTES (Alberta)
RENOWN STOKER COAL
CANNEL COAL
BITUMINOUS COAL

KLEEN-FLO

EVERY FUEL A LEADER

HEATING TIPS

USE PEA COAL FOR BANKING—
THE ECONOMY ANTHRACITE

HARRY SMITH ICE & FUEL

152 Pinnacle Street Phone 2071

PROMPT EFFICIENT SERVICE

OPENING — JUNE 7

SEARLES' BEACH AND CANTEEN

at OAK LAKE

Serving Delicious Hamburgs, Hot Dogs, French Fries etc. Picnic Grounds
Safe Sandy Beach Ideal for Children, Diving Tower, Water Toboggan Slide, Boats.

"A HEALTHY PLACE FOR YOU"

BELLEVILLE'S NEAREST BATHING BEACH

AMPLE PARKING SPACE

Available for Picnic Reservations

Apply at Canteen or Phone 8 0 7

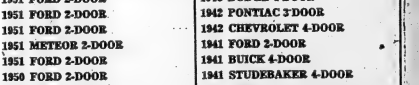

Take that Vacation Trip in a

BETTER USED CAR

FROM

RIGGS MOTOR SALES

We have a fine selection of good used cars it will pay you to see - - - - all in good condition and ready for the road. See them

1951 FORD 2-DOOR
1951 FORD 2-DOOR
1951 FORD 2-DOOR
1951 METEOR 2-DOOR
1951 FORD 2-DOOR
1950 FORD 2-DOOR
1950 FORD 2-DOOR
1950 FORD 2-DOOR
1950 METEOR 4-DOOR
1950 MERCURY 4-DOOR
1950 VANGUARD 4-DOOR
1949 FORD 4-DOOR
1949 MONARCH 4-DOOR
1949 MERCURY COUPE
1949 OLDSMOBILE 4-DOOR
1949 HILLMAN 4-DOOR
1948 CHEVROLET 4-DOOR
1948 PLYMOUTH 4-DOOR
1947 MERCURY 2-DOOR
1947 PONTIAC 4-DOOR
1947 PLYMOUTH 2-DOOR
1947 CHRYSLER 4-DOOR
1947 STUDEBAKER 4-DOOR
1946 MONARCH
1946 FORD 4-DOOR
1946 FORD COUPE
1946 FORD 2-DOOR
1946 CHEVROLET 4-DOOR
1946 PONTIAC 4-DOOR
1946 DODGE 4-DOOR
1942 PONTIAC 3 DOOR
1942 CHEVROLET 4-DOOR
1941 FORD 2-DOOR
1941 BUICK 4-DOOR
1941 STUDEBAKER 4-DOOR
1940 FORD 2-DOOR
1940 CHEVROLET 4-DOOR
1940 HUDSON 2-DOOR
1940 HUDSON 2-DOOR
1940 STUDEBAKER COUPE
1939 FORD 4-DOOR
1939 CHEVROLET COUPE
1939 PONTIAC 2-DOOR
1939 PLYMOUTH 4-DOOR
1939 PLYMOUTH 4-DOOR
1938 PONTIAC 4-DOOR
1937 FORD 2-DOOR
1937 BUICK 4-DOOR
1937 OLDSMOBILE COUPE
1936 CHEVROLET COUPE
1934 DODGE 4-DOOR
1934 CHEVROLET 4-DOOR
1934 CHEVROLET 4-DOOR
1933 CHEVROLET 2-DOOR
1951 PLYMOUTH 4-DOOR
1946 HUDSON
1949 PLYMOUTH SUBURBAN
1949 AUSTIN 4-DOOR

RIGGS MOTOR SALES

LTD.

224 PINNACLE ST. 2 LOCATIONS MARKET SQUARE

"YOU CAN PAY MORE BUT YOU CAN'T BUY BETTER"

Spahn, Sand And Two Days Rain' Might Be Factors For Pennant Again

CHIPS OFF THE SPORTS BLOCK

By GEO. H. CARVEN, *Sports Editor*

Speaking of wrestling, Max Mountain Dean, Jr., the gent with the facial aplasia, who bids fair to attain top honours as a head man of the ring, is a son of the original Man Mountain Dean, who died from a heart attack the other day.

The Man Mountain, a huge concoction of wrestling blubber, was not a native of Ozark Ike's county, although he lived in the hilly section of Go'js since 1930. He was born in the Hell's Kitchen district of Brooklyn, home of the "Bums", Flatbush, and the Gowanus. (Peaver, take note). His real name was Frank Leavitt.

The Man Mountain was a refugee from a boxing ring. He turned to "rassling" after he found the box-fight game was too hard on the eyesight. He was never a champion, but he boasted of having recorded, most bouts, 6383, smallest percentage of losses, 78, and most years in competition, 41. He was 63 when he died.

If you recall the motion picture in which King Kong, the Eighth, of England was featured, you looked on Max Mountain. He played as a feature actor in 36 films. In his heyday as a wrestler he earned from $500 to $1500 for individual matches.

The Mountain had little use for the little red school-houses when a boy. He never got past the fifth grade. His boast was that "I attended five colleges to play football, but never went to a class."

He went to Lausanne in 1919 and astounded the bloke crowd when he piled up 19 of the 21 points he made to win the Kings' tournament. "Lotsa times," he said, "I fought 14 hours in one day."

Once he was suspended from California rings just for being "such a mean cuss." And from the ring antics displayed here by his son, the young fella bids fair to outdo the old man when it comes to meanness.

"The Blimp," as Man Mountain, Sr. was dubbed in some circles, claimed he was the only "rassler" ever to lose a match without touching his opponent.

• • •

"I once was able to wrestle Ronald Kirkmeyer," the Mountain recalled, "and this guy Joe Savoldi is coming down out of the ring after his match... Savoldi says to me, 'Go up there and take yer beatin', you big fat slob,' so I reach out and neck him in the jaw—not a big punch—but it splits his eye open and before I can get in the ring, I am disqualified.

• • •

SINCERE SYMPATHY

The department joins with city sportsmen, especially those associated with softball in extending sincere condolences to Leo Bradshaw in his recent bereavement. Leo toiled hard and faithfully during his sojourn as secretary of the Bideford Softball League here and his efforts were a credit to other realms of sport. The shock of sudden bereavement is hard to bear and our heartfelt sympathy goes out to a great sportsman in his hour of grief.

• • •

SOTS 'N FLASHES

What looms up like a tidy softball clash takes place tonight at the Civil Recreation Park when the Thomas Eagle with the Point Anne league leaders. The Ox Pointers are still smarting over the 7-3 setback handed them by the Glen Roy juniors the other night and will be out for revenge. Game at 6.30 . . . Point Anne softball players will be the guests of the Quinte Club 'n' team tomorrow afternoon . . . Dick Burrows' stock car races at the Shannonville Speedway tonight will introduce the first car claiming race held in Canada. A driver can "bid in" a car for some $300 from a driver who has beaten him in a race. No others need apply. Some 12 cars have been registered. Then there will be the usual thrills in the regular heats . . . Morley Smith's proud cabin cruiser "Roo-Bar III" will slip into the water for her maiden trip this afternoon at 3.30. The traditional "bottle" will be cracked over her gleaming bow as she slides into the drink and Wills' Wolf pack will perform the christening ceremony . . . Rogers Biedel's beautiful 30-foot ketch "Tern" was launched this morning off the Marina dock . . . The Wellington hockey club is sponsoring a speedboat regatta tomorrow afternoon in West Lake, about a mile east of the village with the first starting gun cracking at 2 p.m. . . . White-winged yachts of the Bay of Quinte Yacht Club will flash over a triangular course in the bay off the government dock tomorrow in the second club race of the season. Starts at 3 o'clock. . . . "Cygnet" "Crock's" successor to the famous flagship "Cricket," and last year's champion, finished last in The Coronation Race last Tuesday. Waxsmatter, doesn't she carry "fifteen-two, Doug and Stu, as a jib-lowering crew may more?" . . . The yachtsmen will officially open the season on Victoria Day, June 18th, with a "do" at their new premises in Victoria Park . . . Cruises on the bay will help entertain the guests . . . Next day comes the speedboat regatta being held off the park, which will attract the cream of drivers from all parts of the district and province.

Braves' Hurler Has 6th Win Keeping Pace With Yank Ace; Champions Win Eighth in Row

By BEN PHLEGAR
Associated Press Sports Writer

In 1948 Boston Braves won the National League pennant with a pitching staff of "Spahn, Sain and two days rain." Five years later that staff would still bring a fortune on the open market.

The S-S men are split up now, Johnny Sain working for New York Yankees and Warren Spahn still with the Braves but calling Milwaukee instead of Boston home.

Although on the shady side of 30, both are having great years. So are their ball clubs. If things keep up they might find themselves pitching against each other in a world series game.

Sain, the hardest pitcher on the Yankee staff, picked up his sixth victory and his first against Pittsburgh night against St. Louis Browns 5-0. He's started nine times, worked seven complete games, and has won and has earned run average of 2.65.

Loses One in Seventh

Spahn, apparently as good as new after an early season injury, also won his sixth game Friday night, an 11-inning 3-2 struggle over Philadelphia Phillies in which he gave up only five hits. He's been beaten once in seven starts and has worked five complete games with an earned run average of 2.10.

Sain's victory extended the Yankees' winning streak to eight, their longest in two years. Spahn's victory kept the Braves' string of game ahead of Brooklyn Dodgers, who outlasted St. Louis Cardinals 5-4.

The revamped Chicago Cubs dropped an 11-1 verdict to New York Giants and Cincinnati defeated Pittsburgh 7-4 with Ewell Blackwell hitting a pair of homers and a single.

Cleveland hung 5½ gamge back of the Yankees by winning a 10-inning 3-2 squeezer over Philadelphia Athletics while Washington took third place by trimming Chicago White Sox with an 8-4 victory featuring a grand-slam home run by Wayne Terwilliger.

Rain in the third inning washed out Boston-Detroit. The Tigers were leading 1-0. All the games were played at night.

Game Pays Indeed

At Philadelphia the Braves twice came from behind to tie and then scored the winning run in the 11th on a walk; a sacrifice and a single by catcher Del Crandall. Del Ennis batted in two runs for Phils.

Brooklyn took advantage of some wild Cub pitching to score four runs in the third inning. The Dodgers had scored once in the first, but needed clutch pitching from Joe Black as the Cards rallied, scoring one run and getting the tying run on base in the ninth.

Ruben Gomez went the distance against the Cubs for New York and struck out 11 men in gaining his first Major League victory.

The Browns didn't offer the Yankees much opposition. They aided the New York cause with five errors. Mickey Mantle hit his eighth home run with a man on.

Cleveland got the winning run in the 10th against Philadelphia when Hank Majeski lofted a long outfield fly with the bases loaded and none out.

The fast slipping White Sox lost their fifth in a row as Washington built a 7-0 lead in the first four innings.

Baseball Results

By THE CANADIAN PRESS

American League

New York	011 030 000—	5	9	1
St. Louis	000 000 000—	0	5	1

Sain and Berra; Hollensa, Lanier (5) and Courtney.

LP: Hollensa.

HR: New York—Mantle.

Philadelphia	000 000 022 0—	4	9	0
Cleveland	001 010 000 1—	3	12	1

Kellner, Schieb (9) Martin (10) and Astroth; Chakales, Hooper (7) Brissie (9) Gromek (9) and Hegan.

WP: Gromek. LP: Schieb.

Washington	050 200 001—	8	9	3
Chicago	000 010 120—	4	7	1

Herrero and Carrasquel; Rogovin, Consuegra (6) Alcoma (9) and Lollar.

LP: Rogovin.

HR: Washington — Terwilliger. Chicago—Wright, Mele.

Boston at Detroit postponed, rain.

National League

St. Louis	101 100 001—	4	11	1
Brooklyn	140 000 00x—	5	6	1

Presko and D. Rice; Roe, Black (5) and Campanella.

WP: Black.

HR: St. Louis—Jablonski.

Milwaukee	000 000 300—	3	9	0
Philadelphia	010 100 000 01—	3	5	0

Spahn and Crandall; Drews, Konstanty (8) and Lopata.

LP: Konstanty.

HR: Philadelphia—Ennis.

Cincinnati	000 112 201—	7	12	0
Pittsburgh	201 010 000—	4	5	1

Wehmeier and Edwards; Dickson, Bowman (6) and Atwell.

WP: Wehmeier.

HR: Cincinnati — McMillan, Bell (2); Pittsburgh—Thomas.

Chicago	000 100 000—	1	8	1
New York	114 200 21x—11	14	1	

Lown, Kelly (8) Simpson (6) Baczewski (8) and Garagiola; Gomez and Noble.

LP: Lown.

International League

Baltimore	310 020 000—	6	8	0
Rochester	100 000 000—	1	5	2

Thompson and Tabacchi; Deal, Krieger (6) Bundy (9) and Lanmers, Gooch (8).

LP: Deal.

Springfield	010 002 010 0—	4	9	3
Syracuse	000 020 000—	2	5	1

Elston and Meek; Lovenguth, Landeck (8) and Robertson.

WP: Landeck.

Toronto at Montreal postponed. Buffalo at Columbus postponed.

American Association

St. Paul 1 Toledo 0.
Kansas City 7 Columbus 5
Louisville 5 Charleston 1
Minneapolis 3-5 Indianapolis 2-7

YESTERDAY'S STARS

By THE ASSOCIATED PRESS

Batting—Don Bell, Cincinnati Redlegs, hit two home runs and a double as Cincinnati's 7-4 victory over Pittsburgh Pirates.

Pitching: Johnny Sain, New York Yankees, pitched his seventh complete game, his sixth victory and his first shutout as the Yankees beat St. Louis Browns 5-0.

BLAKE WILL COACH AGAIN

VALLEYFIELD, Que., (CP)—Hector (Toe) Blake, who announced his retirement as coach of Valleyfield Braves at his Quebec Hockey League at the end of last season, has reconsidered and will coach the Braves again. Team president Arthur Vinet Friday night announced Blake has accepted a new contract.

CHLOROFOAM INSROYS
BRAM HUMPHREYS
PHONE 1317
Bowes CAMPBELL Closed
Opposite Y.M.C.A.

Remember When

By THE CANADIAN PRESS

Steve Donoghue rode his third successive Derby winner 30 years ago today when he drove Ben Irish's colt Papyrus to victory in the Epsom classic. The great jockey had a total of six Derby triumphs, between 1915 and 1925.

Panthers Whip London 16-1; Sox Nip Leafs

By THE CANADIAN PRESS

The leading London Majors of the Senior Intercounty Baseball League seem to have run into bad luck.

Friday night the Majors lost their third game of the season and their second in a row. The latest defeat was a humiliating 16-1 loss at the hands of Kitchener Panthers. Guelph dropped them 1-0 Tuesday night.

In other league games Friday night Brantford Red Sox nipped Terriers defeated Waterloo Tigers 11-5, and St. Thomas Elgins trimmed Cobourg Merchants 8-7.

London got only six scattered hits during the visit to Kitchener. Five London pitchers were nipped for six safeties, including two homers, a triple and a double.

Southpaw Wally Bergey went the route for Kitchener and starter Jerry Burke was charged with the loss. The Panthers led 2-0 up to the bottom of the fifth when they blasted five runs that stunned the game. They scored nine more runs in the seventh.

Elgins, Brantford broke the Leafs' four-game winning streak. Big Bob Thurman, Brantford's ace pitcher-outfielder, had a lot to do with the victory. He got three of the Pastiers' six hits, drove in their first run and scored their second after leading off the ninth with a single.

Right-hander Lew Fauth kept the mound all the way for Goslin. George Fisher who was relieved by Thurman in the ninth was the winner. Third baseman Don Rowe socked in the winning Kitchener run in the ninth.

Call, playing at home, won the battle in the ninth inning with a single run. The game was called at the top of the inning by rain. It was a tough night for the pitchers as 22 hits were marked up, including Terrier home runs by Vern Kaiser and Andy Turowski and 16 walks. Each team used four pitchers.

St. Thomas pleased their home fans with the victory that gave Joe Grasso his first win. His mates gave two batters in the ninth with the bases loaded. Opposing him was Ted Thomas who held out until the third when Ted Yount took over and finished.

St. Thomas scored six runs on five hits, a walk and an error in the third. The big gun for the Elgins was Don Butler with three hits in four trys while Ted O'Connor, leading batter in the league, starred for the Cobourg batting in two runs with three hits.

Tonight Kitchener is at Waterloo; Guelph at London and St. Thomas at Brantford.

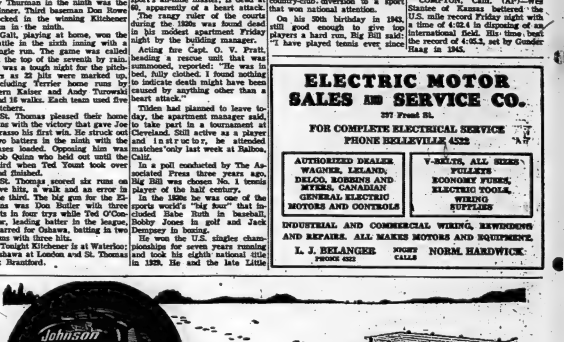

Big Bill Tilden Dies in Hollywood Of Heart Attack

HOLLYWOOD (AP) — Big Bill Tilden, who popularized the game of tennis in North America and who generally considered the sport's all-time master, is dead at 60, apparently of a heart attack. The rangy ruler of the courts during the 1920s was found dead in his modest apartment Friday night by the building manager.

Acting fire Capt. O. V. Pratt, heading a rescue unit that was summoned, reported: "He was in bed, fully clothed. I found nothing to indicate death might have been caused by anything other than a heart attack."

Tilden had planned to leave today, the apartment manager said, to take part in a tournament at Cleveland. Still active as a player and in a tr ur he attended matches only last week at Balboa, Calif.

In a poll conducted by The Associated Press three years ago, Big Bill was chosen No. 1 tennis player of the half century.

In the 1920s he was one of the sports world's "big four" that included Babe Ruth in baseball, Bobby Jones in golf and Jack Dempsey in boxing.

He was the U.S. singles championships for seven years running and took the eighth national title in 1929. He and the late Little Bill Johnston of San Francisco became court heroes in 1920 when they brought back the Davis Cup from Australia. Throughout the decade Big Bill was the mainstay of U.S. Davis Cup teams.

In 1930, 1931 and 1932, Tilden won the singles championship on the famous centre court at Wimbledon.

His terrific forehand drives, cannonball service and net skills attracted millions of followers. He changed tennis from a leisurely country-club diversion to a sport that won national attention.

On 10th Saturday in 1941, still good enough to give top players a hard run, Big Bill said:

"I have played tennis ever since I was seven. It has been fun and my life has been jammed with excitement always and much happiness."

He was the first American to win at Wimbledon. Five times, with three different partners, he won the U. S. doubles crown.

He turned professional in 1931, and kept on winning at county-wide tours until Ellsworth Vines turned professional.

BREAKS MILE MARK
COMPTON, Calif. (AP)—Wes Stantee of Kansas bettered the U.S. mile record Friday night with a time of 4:02.4 in dipping of six international feld. His time beat the record of 4:05.3, set by Gunder Haag in 1945.

Baseball Standings

By THE CANADIAN PRESS

American League

	W	L	Pct.	GBL
New York	31	11	.738	
Cleveland	28	13	.683	2½
Washington	26	21	.553	7½
Chicago	25	22	.532	8½
Boston	22	23	.489	10½
Philadelphia	21	25	.457	12
St. Louis	17	29	.413	14
Detroit	10	34	.227	22

Saturday
New York at St. Louis
Philadelphia at Cleveland
Boston at Detroit
Washington at Chicago

Sunday
New York at St. Louis
Philadelphia at Cleveland
Boston at Detroit
Washington at Chicago

National League

	W	L	Pct.	GBL
Milwaukee	28	14	.667	
Brooklyn	29	16	.644	½
Philadelphia	25	16	.610	3½
St. Louis	24	19	.558	4½
New York	22	20	.524	6
Pittsburgh	16	29	.356	13½
Cincinnati	14	30	.318	15
Chicago	12	28	.300	15

Saturday
Chicago at New York
St. Louis at Brooklyn
Philadelphia at Milwaukee
Cincinnati at Pittsburgh

Sunday
Chicago at New York
St. Louis at Brooklyn
Philadelphia at Milwaukee
Cincinnati at Pittsburgh

International League

	W	L	Pct.	GBL
Montreal	25	14	.641	
Rochester	20	13	.571	2
Toronto	23	18	.561	3
Ottawa	21	21	.500	5½
Buffalo	17	19	.472	6½
Baltimore	19	22	.463	7½
Syracuse	18	21	.462	7
Springfield	12	25	.324	12

Saturday
Toronto at Montreal (night)
Buffalo at Ottawa (2)
Baltimore at Rochester (night)
Springfield at Syracuse

STOCK CAR RACES
Shannonville Speedway
Every SAT. NIGHT 1.30 p.m.
Extra!
INTRODUCING 1st CAR CLAIMING RACE IN CANADA
12 CARS REGISTERED
PLUS: Usual Fast Car Field
COME EARLY FOR FREE SEATING
CHILDREN UNDER 12 FREE

Horsepower O.R.C. certified at 4000 r.p.m.
The dependable Johnson Sea-Horse 5 outboard motor is always ready to go—to take you out as can arrow to far off fishing haunts or troll with silken smoothness for hours on end. The ultra-compatibility of Neutral Clutch; shock-pin free Shock Absorber Drive; sure-fire starting and unfailing Dependability make the Sea-Horse 5 the most popular outboard ever built.
See it NOW at your Johnson Dealer's. One of 4 great 1953 Johnson models, 3, 5, 10 and 25 h.p.
Write for complete free literature or see your dealer. His name appears under "OUTBOARD MOTORS" in the Classified Pages of your phone Directory.
Johnson
PETERBOROUGH MOTORS CANADA
Division of Outboard Marine & Manufacturing Co., of Canada, Ltd. also manufacturers of Lone Star rotary power lawn mowers and Sea-Horse gasoline engines and generators.
ONE MILLION
COAST TO COAST SALES & SERVICE FOR OVER 25 YEARS
JACK GOYER
185 JAMES ST. PHONE 4763
STIRLING LUMBER CO.
PHONE 333 STIRLING, FOR "JOHNSON'S"
ELECTRIC MOTOR SALES and SERVICE CO.
277 Front St.
FOR COMPLETE ELECTRICAL SERVICE
PHONE BELLEVILLE 4522
AUTHORIZED DEALER WAGNER, LELAND, DELCO, ROBBINS AND MYERS, CANADIAN GENERAL ELECTRIC MOTORS AND CONTROLS
V-BELTS, ALL SIZES
PULLEYS
ECONOMY FUSES,
ELECTRIC TOOLS,
MOTOR SUPPLIES
INDUSTRIAL AND COMMERCIAL WIRING, REWINDING AND REPAIRS. ALL MAKES MOTORS AND EQUIPMENT.
L. J. BELANGER NIGHT CALLS NORM. HARDWICK

Whipper Has Edge Over Thesz But Main Bout Ends in Draw

By GEO. E. CARVER (Sports Editor)

Nearly twenty-three hundred local subjects of wrestledom nearly saw a second coronation enacted last night in Memorial Arena.

For the crown of the king of wrestling that sits so jauntily atop the handsome noggin of Lou Thesz, a St. Loo boy, almost took up new quarters on the sleek hair-do of the British Empire champion Whipper Billy Watson.

In fact the large crowd was all ready to chant the coronation hymns and form up a parade when the gong rang to end the mat festivities and Referee "Bunny" Dunlop waved two arms aloft signifying the bout had ended in a time-limit stalemate.

And in addition Strangler Ed Lewis, five times world's champion and manager of Thesz, waltzed his 267 pounds of avoirdupois in an Indian war-dance fifteen seconds before time was up in an effort to impress the portly Dunlop that time had expired, and the six o'clock whistle should toot.

From this observers viewpoint had the bout been awarded on a point system, the Strangler and Lou could have stopped worrying about the cost of refurbishment of the world's championship belt now under way in a Boston Jewellery store, and had the account transferred to the Whipper's secretary.

Had Better of Deal

For the Whip had the better of the "deal" by a wide margin in the first and third falls especially in the latter when he had the St. Louis boy groggy and the Strangler singing the Blues. From here it looked that if the bout had gone five minutes longer the Whip would have one crown for week-days and a second for holidays and Sundays.

The Whip was figuratively hoisted by his own petard in the first fall after Thesz had adopted a "bad-man" role. He essayed a neck-hold with a twisting motion that looked like a man trying to get a foot-long cork out of a bottle.

Thesz got out of the hold with some unorthodox methods after taking ringside instruction from the Strangler. He got in some illegal punches, tried to trace the Whipper's cervical region via the eye-gouging method, and in general raised the ire of the faithful.

Both wrestlers used lightning-like action at times but the Whip relied on his neck-screw tactics and had Thesz in a bad way. Nearly twenty minutes had gone when the Whip turned to Dunlop in protest and left himself unguarded. Thesz pounced on him quick like a bunny and before the Whip could blink an eye had applied his famous "figure four scissors" to win the fall.

Hold Backfired

Thesz applied a punishing leg-hold to the Whip in the second heat but his judgment and his hold backfired after eleven minutes of furious battling. The Whipper reversed the hold on several occasions and finally flashed the champion's favorite winner, the "figure-four" to win the fall while Lou and the Strangler engaged in a violent argument.

The third chapter saw the Whip concentrate on a leg attack after Thesz had missed a vicious flying tackle. From then on it was practically all the Whipper and as was said before he had the champion in a bad way, and the Strangler's heart doing flip-flops when time ran out and the bout ended in a draw.

Firpo Zbysco, a moustachioed Pole, whose upper lip adornment comes spiked, put on a furious semi-final battle with popular Don Jonathan. The needle-pointed moustache of Pole furnished a hand-hold for Jonathan on several occasions and he won the fall in 20 minutes of fast, exciting action.

John Melas after handing out severe punishment to the be-whiskered Man Mountain Dean, Jr., was flattened for the count when 340 pounds of wrestling blubber flopped on top of him.

Birds Trim Wings As Syracuse Nips Springfield 5-4

By THE CANADIAN PRESS

Baltimore and Syracuse won the only two games played in the International Baseball League Friday night, Baltimore downing Rochester Red Wings 6-1 and Syracuse edging Springfield Cubs 5-4.

Two other games, Toronto at Montreal and Buffalo at Ottawa, were postponed because of rain and wet grounds.

At Rochester, left-hander Jocko Thompson, making his first start in a month after a bursitis operation, pitched the Orioles to an easy win in the opener of a four-game series.

Thompson's first decision of the year saw him go the route and give up only five hits, all singles. He didn't allow a single walk and fanned three.

Loser was Ellis (Cot) Deal, who served a first-inning home run ball to Jack Mayo. The latter, recently optioned from the Phillies, cracked his circuit with two aboard and had five RBI's for the night.

At Syracuse, Hank Workman's single with two out in the 10th drove in the run that gave the Chiefs their victory over Springfield. All five of the Chiefs' runs were unearned as Don Elston suffered a tough loss.

School Track Field Meet In Montreal

MONTREAL (CP)—Teams from Ottawa, Toronto, Hamilton and Trois-Rivieres converged on Montreal today for the annual high school Dominion interscholastic track and field meet at Molson Stadium.

Between 300 and 400 athletes will attempt to set interscholastic records with the events scheduled to get under way at 9:30 a.m. and 2:30 p.m. EDT.

Murray Cockburn of Toronto's Bloordale Collegiate, who won the class five quarter-and half-mile events last year, is entered in the same races this year. His chief competition is expected to come from Don Aiken of Leaside Collegiate.

The senior 100-yard dash is expected to be a fight between Don Gluppe of Hawkesbury, Ont., and Wally Lynch of Sherbrooke High, who won the open sprint event at the Caledonia games.

Singles Matches Will Decide Title Canada, U.S. Pro Golf Tournament

By W. R. WHEATLEY
Canadian Press Staff Writer

MONTREAL (CP)—Canada and the United States started out all even today to try to decide in singles what they couldn't settle in four-ball matches—all a part of the professional golf team matches for the Hopkins International Trophy.

The three foursomes playing best ball shared the honors with 4½ points for each country Friday over the soggy, rain-soaked Beaconsfield course. Six singles were scheduled for today and another six Sunday.

Ted Kroll and Tommy Bolt of the United States set a terrific pace down the back nine Friday to overhaul Stan Leonard and Dick Borthwick and take a one-up victory that was good for two of a possible three points.

Australian Wins

Pat Fletcher of Saskatoon and his teammate Peter Thomson of Australia, playing for Canada, turned their second nine into a win on Thomson's birdie putt at the 18th green and took the major share of points. They beat Jack Burke, Jr., and Doug Ford one up.

Bobby Locke, the South African, teamed with Montreal's Bill Kerr and the pair split points, 1½ each, with Jim Turnesa and Ed Oliver.

The scoring basis is one point for each nine holes and one for 18 at match play. A minimum of 23 points during the three days of play decides the winner.

Kroll and Bolt were down three holes early in the match with Leonard and Borthwick, but cut the margin to two before they began their sensational drive down the back nine.

Leonard and Bolt supplied two of the finest shots of the day at the 15th, a 177-yard, par three. Bolt fired his tee shot less than a yard from the pin. Leonard following him, dropped his shot about the same distance past and the back spin on the ball brought it back only a foot from the cup. The hole was halved in deuces.

Leonard, from Vancouver, and Borthwick from Hamilton, each picked up on one hole—Leonard at the 18th where he put his second shot into trees and had to play out.

Both Bolt and Kroll were down to par fives to halve the hole and take the match one up, scoring points for that and for taking the last nine.

Fletcher proved the strong man in his foursome, Thomson supplying the big finish with an eight-foot putt for a birdie four at the 18th. The Saskatoon player, Canadian Professional Golfers Association champion, had four birdies in all—more than any other player.

Burke and Ford sank birdies on the sixth to square things and count a point for the first nine by taking the seventh hole. There, only Ford was down in par four. Fletcher evened things with a birdie against pars at the 10th and all holes were halved to the 8th where Thomson came through with the putt that was good for two points—the Canadian team taking the second nine and the match.

Locke and Kerr each scored birdies to take the fifth and sixth holes after spotting Turnesa and Oliver the third on Turnesa's fine birdie three.

A 40-foot putt by Kerr halved the ninth hole. That allowed the Canadian team to take the full point for the first nine and ultimately to finish all square.

British Soccerists Can Learn Trade While Playing With Expenses Paid

By ARCH MacKENZIE
Canadian Press Staff Writer

LONDON (CP)—Soccer in Britain isn't the dead-end occupation that it used to be.

Time was when a young player considering soccer as a full-time career had to weigh the fact that his post-playing days probably involved learning a new livelihood.

Now the Football Association and the Football League, in an effort to maintain player standards, are developing a vocational training scheme to give youngsters a trade while they learn the ins and outs of football.

"No one can call soccer a blind alley, vocationally, these days," says Tom Whittaker, manager of London's powerful Arsenal club in the league's first division.

May Learn Trades

"We are ready to teach youngsters a trade whether they want to be electricians, builders or mechanics."

Whittaker adds that it takes the right type of boy, of course.

J. R. Witty of the Football Association, closely connected with the vocational training scheme inaugurated since the end of the Second World War, has this to say about it:

"Too few youngsters, I fear, give the plan a thought when they enter football, but the way is open to them to think of an after-playing career and prepare for it with official backing.

"Through the F.A., they can be sent to a training college or institute and be prepared for a job or profession."

Witty says the association requires proof of progress.

Generous Contribution

But, after that is forthcoming, "we make a recommendation to the Football League and the costs of training are paid by the league."

One young player has received a grant to be articled as a solicitor. Several have obtained trade degrees.

There wasn't anything like the scheme before the war. Nor does every soccer player make the grade in football on the executive or training side.

Typical of those who do is Len Goulden, admittedly better qualified than most. A former international player selected 22 times to play for England, Goulden now is manager of Watford club in the southern section of the third division.

He's happy about the opportunity that soccer afforded him—so much so that he says he has no qualms about his 16-year-old son, Roy, following his footsteps.

Arsenal has accepted Roy as a ground employee, a usual step toward training young players, and will sign him when he comes of age.

At the best, however, a soccer player in Britain has nothing like the opportunity, financially at least of a professional in Canadian sports. Average weekly wage works out to about $25.

Compared with hockey, where players often can save enough to engage in business after their playing days, the financial returns are meagre.

Bucs Home Run Barrier To Remain Intact

PITTSBURGH (AP)—Warren C. Giles, president of the National League, Friday ordered Pittsburgh Pirates to keep Greenberg Gardens intact for the balance of the 1953 baseball season.

The Pirates Thursday began removing the artificial barrier haven for home run hitters less than three hours after they peddled the National League home run king, Ralph Kiner, to Chicago Cubs in a 10-player swap.

Shortly after general manager Branch Rickey ordered the artificial barrier torn down, Giles asked the Bucs to withhold action until all clubs in the league could be polled.

In a telegram to Rickey Friday, Giles said an examination of the league's minutes in 1949 prohibits changing the limits of fences during the regular season.

The gardens were built in 1947 when Hank Greenberg, now general manager of Cleveland Indians, finished out his playing career with the Pirates. The artificial barrier cut the distance from home plate to the left field wall by 30 feet.

League Head Sets Aside Game Forfeiture

COLUMBUS, O. (AP)—George M. Trautman today set aside the forfeiture of a May 20 Cotton States League game between Hot Springs, Ark., and Jackson, Miss., and ordered the contest played at the earliest opportunity.

Trautman, president of the National Association of Professional Baseball Leagues, said the "conclusion is inescapable that the game of May 20 was forfeited because Hot Springs proposed to play James Tugerson, a Negro player."

Trautman traced the history of the stormy case.

Last April 6, at a special league meeting, the league forfeited the Hot Springs franchise. Hot Springs protested to Trautman that the forfeiture was invalid because (1) it did not conform with provisions of the league's constitution, and (2) the action was taken because Hot Springs had two Negro players on its roster.

Trautman upheld Hot Springs.

Timbermen Edge St. Kitts 13-12

By THE CANADIAN PRESS

Peterborough Trailermen are on the victory path of the Senior Ontario Lacrosse Association. They have moved up to within a game behind the leading Orillia West Yorks and St. Catharines Athletics, whom they beat 13-12 Friday night.

Fergus Thistles scored five goals in the last four minutes of play to edge Orillia 16-15 in the only other game of the night.

Peterborough fought back from a 5-1 deficit to drop the Athletics. St. Catharines led 2-1 in the first frame, were down 7-5 halfway through and had a slim 9-8 edge at the end of the third.

Don Ashbee and Bob Thorpe led for Peterborough with three goals each. Harry Whipper and Ike Hildebrand got two apiece. Don Moore counted three for the Athletics, Sam Nelson and Derry Davies got two each, with singles going to Doug Smith, Ted Howe and Bill Bradshaw.

With the score tied 11-11 going into the last period, West Yorks got three counters in a row. However, five minutes before the final whistle, Don McPhail of Orillia got a penalty. While he was off, Fergus got four goals.

Bob Dobbie paced the Fergus team with four goals. Don Gear got three and Harry Kazarian, Jim Halls and Don Campbell scored two each. Ken Croft was best for Orillia with five.

FIGHTS LAST NIGHT

By THE ASSOCIATED PRESS

New York—Willie Pep, 127¾, Hartford, Conn., stopped Pat Marcune, 129½, Brooklyn, 10.

Charlotte, N.C. — James J. Parker, 202, Barrie, Ont., stopped big Bill Wilson, 223, Hickory, N.C., 4.

Macon, Ga.—Al McCoy, 148¾, Macon, outpointed Sonny Luciano, 163½, Paterson, N.J., 10.

Wily Willie Pep Whips Martune

NEW YORK (AP)—Wily Willie Pep, back in New York after a 20-month exile, swarmed over staggering Pat Marcune for a technical knockout victory in 14 seconds of the 10th round Friday night at Madison Square Garden. Pep weighed 127¾, Marcune 129½.

Pep piled up a wide early lead, tired down the stretch and then battered the stubborn Coney Island youngster in a furious flurry just before the bell ending the ninth round.

As Marcune sagged weakly against the post in a neutral corner Pep walked away.

It looked as if referee Pete Scalzo would stop it right then.

But Marcune staggered from his corner for the 10th to run into another barrage from the 30-year-old Hartford, Conn., veteran. Before further damage could be done, Scalzo halted the bout.

In the fifth Pep dropped Marcune for an eight-count with a beautiful right uppercut.

Glamorgan Wins Over Essex

LONDON (Reuters)—Glamorgan climbed up to second place in the county cricket championship Friday, scoring a fine victory by an innings and 48 runs over Essex.

Champion Surrey moved into a clear lead of eight points in the table after their win in two days Thursday over Derbyshire. Hampshire, level with Surrey before the matches played no county match and dropped into third place.

From six games, Surrey has obtained 52 points, while Glamorgan has 44 from seven and Hampshire 40 from seven. Next comes Middlesex with 38, Gloucestershire with 36 and Northamptonshire with 30, all for seven matches.

Friday's final scores:

Somerset 319 and nine for no wicket. Middlesex 119 and 208. Somerset won by 10 wickets.

Gloucestershire 231 and 223 for eight declared, Combined Services 116 and 306. Gloucestershire won by 32 runs.

Sport in Brief

QUEBEC (CP)—Fernando Gagnon, Canadian bantamweight boxing champion, will defend his title against Stan Almond of Vancouver at the Quebec Municipal Stadium June 22, it was announced Friday night.

Almond last week issued a challenge to Gagnon and the Quebecer decided to take it up for the first defence of his title in two years.

Promoter Paul Plamondon said he will have the fighters' signed contracts in hand Tuesday and will ask the Canadian Boxing Federation to sanction the 12-round bout.

Gagnon, 28, won the 118-pound crown from Eddy Petrin of Montreal, Aug. 26, 1946. He defended it three times: against Frankie Pucci, Toronto, May 17, 1948; Jackie Turner, Vancouver, Aug. 22, 1949; and Claude Meunier, Trois-Rivieres, Que., June 5, 1951.

WATERLOO (CP)—Two players were released Friday by Waterloo Tigers of the Senior Intercounty Baseball League.

Dropped were Al Deluca of Detroit, described as a good fielder but a weak hitter, and veteran righthander Joe Yosuraj. The latter was leading pitcher in the Intercounty League in 1950 and 1951 but last season developed a sore arm. He has been ineffective since.

Two new Waterloo signers, pitcher Richard Sposato and Don Oberholzer, outfielder-pitcher, now are eligible to play and are expected to see action Monday night against Oshawa.

Future of Barrie Flyers Is Uncertain; Emms Says CAHA Should Pay Shot

BARRIE (CP)—The future of Barrie Flyers of the Ontario Hockey Association Junior A loop was pretty much in doubt Friday as coach Hap Emms informed an OHA Junior A council that he still couldn't say whether the Flyers would operate next season.

The Flyers' executive was given until July 18 to make a decision. At that time a meeting of the council will be held to discuss the possible transfer of the Windsor Spitfires franchise to Hamilton.

Prior to the Junior A council meeting, the OHA executive awarded the Windsor franchise to manager Lloyd Pollock. Pollock applied for transfer of the Windsor franchise to Hamilton, where the club would like to operate next season. However, the Junior A council postponed a decision until July 18.

Emms said that while it was nice to win the Memorial Cup—Barrie won from St. Boniface Canadiens this year—he didn't believe that a club should have to pay from its own pocket to do so.

Realized $3,250

He disclosed that the Barrie club only realized $3,250 from the Canadian Amateur Hockey Association playoffs.

Team salaries throughout that period amounted to $4,400, he said.

The Barrie coach proposed that from the time a club emerged from OHA playdowns, the CAHA take over, paying all expenses, including all salaries, and giving a certain amount to the club so that it would not have a deficit.

George Dudley, CAHA business manager, said he blamed the clubs themselves for any deficits that might have been incurred.

"You yourselves have made it too expensive to operate," he said. "Where is the OHA going to get the money to pay the salary lost? The CAHA turns back all monies except that required to meet the association expenses."

A new CAHA rule passed allows Junior A clubs to operate affiliated clubs anywhere within the branch, one team in each category. Previously they could operate only in their own community.

Northern Ontario teams, competing in the annual draft of players for the first time, fared well in the draw for players who had been sought by more than one team. Of nine players in that category, three were drawn by Kirkland Lake and one by Noranda.

The draw resulted in the following distribution:

Kenneth Gribbons, Scollard Hall Junior B, to Kirkland Lake; Patrick Hannigan, Schumacher Lions Juveniles, to Kirkland Lake; Grant Lockhead, Downsview Midgets, Toronto Hockey League, to Windsor; Edward MacQueen, Woodstock Junior B, to Kirkland Lake; Donald Nousseau, Timmins Lions juveniles, to Guelph; Florent Pilote Fort Erie Junior B to Galt; George Ranieri, Downsville midgets, THL, to Windsor; Robert Robinson, Woodstock Junior B to Noranda; Ronald Stenlund, Noranda juveniles, to Oshawa.

Sports Roundup

NEW YORK (AP)—As the trading deadline nears in the big leagues the general manager under the most intense pressure from his fans is Hank Greenberg of Cleveland Indians. The former great home-run hitter will wish many a time in the coming week that he still had nothing more pressing on his mind than whether he was going to get a fast ball or a curve.

The Yankees slowly but surely are pulling away from the Indians as they now stand. Despite all his dreams of the spring in Arizona, Hank knows now that he hasn't quite got what it takes to give his town a pennant. Two of the pitchers upon whom he relied to win 20 or more games, Mike Garcia and Bob Lemon, show no signs of attaining that goal. Shortstop Ray Boone's knees are sagging on him again.

So Hank knows. He knows also that Cleveland fans feel that he should make some sort of deal before it is too late. They contend that there is no sense in continuing to die with the same ball team.

The pressure will rise since Chicago Cubs landed such a prize as Ralph Kiner in their rip-roaring multiple player deal with Pittsburgh. There, the Cleveland chorus will tell Hankus, in effect, it is possible to strike a blow, to clear the deadwood from your dugout. They will not realize that their general manager is handcuffed.

The Kiner deal was between two in position to gamble. Greenberg, with a contender, is not.

The big thing is, though, that no club in the American league is going to give the Indians any player who might possibly help them without demanding in return one or more of the Indians' best men — Al Rosen, Larry Doby, Early Wynn, Lemon or Garcia. That is why we are not quite ready to credit the report that Cleveland may land catcher Clint Courtney of the Browns in exchange for three of their lesser lights, including outfielder Dale Mitchell.

About the only teams which might talk trades with Greenberg in the coming week are Philadelphia, Detroit and St. Louis, but what can they offer outside the Browns' Courtney?

Quinte Tennis League Results

Trenton edged the Point Anne Tennis Club by three matches to two in a senior Bay of Quinte Tennis fixture last night.

The results:

1st. Men's Doubles — Phil Bennett and Ken Woodley, Point Anne. Bob Sager and Gerald Ireland, Trenton; Trenton 4-6;6-4;6-4.

2nd Men's Doubles — Doug Bennett and Thorold Horwood, Point Anne; Bob Burns and Ron Gitleman, Trenton; Point Anne 6-3; 6-4.

Ladies' Doubles — Shiela Bowler and Helen Buchanan, Point Anne; Marie MacDonald and Anne Armstrong, Trenton; Trenton, 6-4, 6-3.

1st Mixed Doubles—Gwyenth Bennett and Jack MacDonald, Point Anne; Nancy Catley and Harry Holmes, Trenton; Trenton 6-2; 6-3.

2nd Mixed Doubles — Iona MacDonald and Maurice Vollick, Point Anne; Helen Johnson and Bob Johnson, Trenton; Point Anne 4-6; 7-5; 7-5.

Quinte A 4, Quinte B 1

Men's Doubles— Don Cowley, A. Anderson, Quinte A defeated: Bruce Page, Dick Morden: Quinte B, 10-8, 7-5; Don Midwinter, Eric Ellis, Quinte A, defeated Clive Joyce, Terry Joyce, Quinte B 6-2, 7-5.

Mixed Doubles— Elizabeth Pitney, Bob Brearley, Quinte A defeated Patsy Brearley, Ed. McClay, Quinte B 6-2, 6-3; Madge Cowley, A. Wilkes, Quinte A defeated Mary Jane McNally, Walter Ives Quinte B, 6-2, 6-2.

Ladies' Doubles— Mey Goldie, Eve Lucy, Quinte B defeated Jeanne Ellis, Olive Delaney 6-3, 6-2.

Zuccero Beats British Wilwyn

EPSOM, England (Reuters)—Zucchero, a temperamental five-year-old, Friday won the $12,460 Coronation Cup over 1½ miles from Wilwyn, winner of the Washington International Race at Laurel Park, Md.

Zucchero, who ran behind Wilwyn in that event, came from last place to first with a terrific burst of speed just when Wilwyn seemed to have his 20th victory in the bag.

Zucchero, 100-to-7 outsider, won by a length. Wilwyn was 9-to-4. Another 1½ lengths behind came the French-trained four-year-old Worden, an 8-to-1 shot.

Peewee Softball League Results

Booth's peewee softball team opened the season auspiciously at the West Moira Street firehall last night with a 34-10 defeat of the Boyce's entry. Fire Chief Gerald Vance, league convener, pitched the first ball and with a little more practice, according to the kids, should make one of the teams.

Hook hurled for the winners allowing ten hits and walking seven. Moore and MacDonald shared battery duties for the losers issuing 24 hits and nine walks between them.

Ethier was the batting hero for Booth's smacking out a homer and three singles. Moreau had two homers and a double while Kellar, Soden and Kingston each hit homers.

Stoneburg hit a four-bagger for Boyce's.

LEAGUE LEADERS

By THE CANADIAN PRESS

National League

	AB	R	H	Pct.
Schoendienst, Stl	188	37	70	.372
Wyrostek, Pha	111	21	40	.360
Crandall, Mil	104	21	35	.337
Greengrass, Cin	160	28	53	.331
Ashburn, Pha	157	28	52	.331

Runs: Campanella, Brooklyn, 40
Runs batted in: Campanella, 54
Hits: Schoendienst, 70
Doubles: Snider, Brooklyn, and Schoendienst, 14
Triples: Bruton, Milwaukee, and Bernier, Pittsburgh, 5
Home runs: Campanella, 17
Stolen bases: Bruton, 10
Pitching: Smith, Cincinnati, 3-0, 1.000
Strikeouts: Simmons, Philadelphia, 58

American League

	AB	R	H	Pct.
Vernon, Was	181	31	63	.348
Kell, Bos	138	25	48	.348
Rosen, Cle	157	24	54	.344
Suder, Pha	152	20	51	.336
Mantle, NY	164	42	55	.335

Runs: Mantle, 42
Runs batted in: Rosen, Mantle, Vollmer, Washington, 37
Doubles: Kell, 16
Triples: Jensen, Washington, 6
Home runs: Rosen, and Zernial, Philadelphia, 12
Stolen bases: Rivera, Chicago, 11
Pitching: Lopat and Ford, New York, 5-0, 1.000
Strikeouts: Pierce, Chicago, 51

STAMPS SIGN FULLBACK

CALGARY (CP)—Calgary's football Stampeders announced Friday the signing of fullback John Henry Johnston to a contract. Johnston, a six-foot-one-inch, 215-pound Negro was one of the most sought-after gridders in the United States. After starring at St. Marys and Arizona, he was made the second draft choice of the NFL Pittsburgh Steelers.

GOODWILL
Used Cars at ELLIOTT'S

1953 BUICK .... $3495. Roadmaster Sedan, fully equipped, black in color, low mileage.
1951 CHEVROLET .... $1575. Sedan, light blue.
1951 CHEVROLET .... $1675. 5-Passenger Coupe, exceptionally clean, low mileage.
1951 DODGE .... $1675. 5-Passenger Coupe, light blue, air conditioning.
1951 BUICK .... $2175. Custom Series Coach, very clean.
1951 PONTIAC .... $1795. Chieftain, 6 cylinder Coach, exceptionally clean.
1951 DESOTO .... $2095. Sedan, air conditioning, automatic transmission.
1951 METEOR .... $1475. Coupe.
1950 PONTIAC .... $1695. Chieftain, 8 cylinder Coach, very clean, low mileage.
1950 PONTIAC .... $1675. Chieftain Sedan, radio and heating.
1950 WOLSELEY .... $1150. 6 Sedan, low mileage, very clean.
1950 CHEVROLET .... $1495. Coach, 2 to choose from, both very clean.
1950 DODGE .... $1495. Sedan, air conditioning.
1949 PONTIAC .... $1450. Coach, spotless condition.
1949 FORD .... $1295. Sedan refinished in light blue, mechanically good.

OPEN EVENINGS

1949 PONTIAC .... $1395. Fleetline Coach, air conditioning, very clean.
1949 PONTIAC .... $1450. Chieftain Coach, new tires, clean car.
1949 FORD .... $1195. Coach, refinished dark green, clean interior, mechanically good.
1949 PREFECT .... $650. Sedan, very low mileage.
1948 OLDSMOBILE .... $1295. Fleetline Coach, automatic transmission, radio.
1948 DESOTO .... $1295. Sedan, air conditioning, automatic transmission.
1948 CHEVROLET .... $1095. Deluxe Sedan, beautiful maroon, very clean interior.
1947 CHEVROLET .... $895. Coach, a very popular model priced to sell.
1947 HUDSON .... $895. Sedan, light blue, clean interior, good mechanically, bargain.
1947 MONARCH .... $795. Sedan.
1946 PLYMOUTH .... $995. Special Sedan, refinished dark blue, very clean.
1946 OLDSMOBILE .... $925. 6 Fleetline Coach, automatic transmission.

OPEN EVENINGS

1941 DESOTO .... $495. Sedan.
1941 CHEVROLET .... $475. Sedan.
1941 CHRYSLER .... $495. Sedan.
1939 HUDSON .... $275. Coach.

—TRUCKS—

PICK-UPS
1952 MERCURY .... $1395. ½-ton, deluxe cab, fully equipped.
1945 DODGE .... $550. ½-ton, in excellent shape, must be seen.
1949 DODGE .... $900. 1-ton, refinished in blue.

PANELS
1951 INTERNATIONAL $1195. ½-ton, very clean, refinished in light blue.
1950 CHEVROLET .... $1095. ½-ton, refinished in red.
1949 MERCURY .... $950. panels (2) to choose from.
1947 MERCURY .... $395. panel.

STAKES
1951 G.M.C. .... $1395. 2-ton 7x12 platform & racks.
1951 CHEVROLET .... $1895. 3-ton 7x14 platform and high racks, excellent condition.
1949 CHEVROLET .... $1495. 3-ton 7x15 platform & racks, new motor just installed and repainted.
1947 DODGE .... $795. 1-ton, 7x9 platform and racks.
1946 CHEVROLET .... $395. 2-ton, 7x12 body, as is.

DUMPS
1952 G.M.C. .... $3495. 3-ton heavy-duty, 7x11 combination dump — like new.
1949 CHEVROLET .... $1675. 2½ ton combination, 7x11.
1948 WHITE .... $1695. 7x12 combination — this truck runs and looks like new.
1948 MERCURY .... $1495. 3-ton, 7x11 combination.

CASH, TRADE or TERMS

"WHEN IT COMES TO TRUCKS COME TO US"

ELLIOTT MOTORS
24 Dundas St. W. Belleville
Phone 3520

OPEN EVENINGS

'blue coal'
THE WORLD'S FINEST ANTHRACITE
COLOR MARKED FOR YOUR PROTECTION
HARRY SMITH
ICE AND FUEL
153 Pinnacle Phone 3071

FOR GENUINE
FORD PARTS AND ACCESSORIES
FOR ALL FORD PRODUCTS
YOU'LL SAVE TIME AND INCONVENIENCE
AT THE
BELLEVILLE MOTOR CAR CO. LTD.
PHONE 887

CJBQ VOICE OF THE BAY OF QUINTE

(CJBQ — 1230 Kc.)

SATURDAY

5:00—Canada at Work
5:15—Rhythm and Romance
6:00—Local News
6:05—Supper Music
6:15—News and weather
6:30—In the Spotlight
6:40—In Town Tonight
6:45—Sammy Kay Serenade
6:30—Platter Party
7:00—Lux Fun Parade
7:30—Musical Mysteries
8:00—Report from Parliament Hill
8:15—Platter Party
9:00—County Gardens Jamboree
10:30—News, Weather
10:45—CJBQ Dancing Party
11:00—The Day in Sports
11:10—CJBQ Dancing Party
12:00—News, Weather

SUNDAY

8:25—News, Weather
8:30—Glad Tidings
9:00—Tidings of Triumph
9:30—Echoes of Good News
9:45—Sacred Heart Program
10:00—News and Weather
10:15—Rural Ramblings
10:30—Memorable Music by Cloutier
11:00—Church Service
12:00—Waltz Festival Orch.
12:15—Newscast
12:30—Weekly Sports Parade
12:45—Guy Lombardo
1:00—CJBQ Symphonic Hour
2:00—Gospel Bells
2:30—Music in the Mellow Mood
3:00—News, Weather
3:05—Music in Mellow Mood
4:00—News, Weather
4:15—CWIB Program
4:30—Salvation Army Broadcast
5:00—Church Service
5:30—Music Hall Varieties
6:00—Don Wright
6:05—Can. Westinghouse
6:30—News, weather
6:45—Operation Safety
6:30—Freddy Martin
7:00—The Tylers
7:30—Amos N' Andy
8:00—Gracie Fields
8:30—Dr. Kildare
9:00—South of the Border
9:30—Sunday Sanctuary
10:00—Hour of Charm
10:30—National News Summary
10:45—Organaires

MONDAY

6:00—News, Weather
6:05—Morning Merry-go-Round
6:30—Mr. Farmer Especially Yours
7:00—News and weather
7:05—Up With the Sun
8:00—Newscast
8:10—Birthday Club
8:15—Sports News
8:20—Up With the Sun
9:00—News, Weather
9:05—Morning Devotions
9:20—Meditations
9:30—Hits for the Missus
9:30—Money — Blue Ribbon
10:00—News
10:05—Rosemary Bauer
10:15—Moffat Story Time
10:30—Let's Harmonize
11:00—News and Weather
11:05—Stork Club
11:10—What's in a Name
11:15—Peggy Brooks
11:30—Music of Manhattan
11:45—Bob Eberle Show
12:00—Luncheon Music
12:30—News, Weather
12:40—Music from Ireland
12:45—Rural Route 1230
1:30—Wedding Bells
1:45—Make Mine Music
2:00—News, Weather
2:05—Around the Bay
2:15—Open House in Studio B
3:00—News, Weather
3:05—What's New
4:00—News and weather
4:05—Gospel Singer
4:15—Best on Wax
5:00—Kiddies Karnival
5:30—Piano Moods
5:45—Supper Music
6:00—Local News
6:05—Happy Music
6:10—Dinah Time
6:15—News
6:30—In the Spotlight
6:40—In Town Tonight
6:45—Smiley Burnette
7:00—Star Time
7:30—Eddie Arnold Show
7:45—Denny Vaughn
8:00—Rhythm Ranch Riders
8:30—Radio Market
9:00—U.N. Story
9:15—Alcoholism Series
9:30—Men Behind the Melody
10:00—Tom's Place
10:30—National News Summary
10:45—The Passing Years
10:50—Dream Time
11:00—Sports Scoreboard

WHAM TV Schedule Channel 6

SATURDAY, JUNE 6

5:00—Dennis' Day (NBC)
5:30—Roy Rogers Show (NBC)
6:00—Ozzie and Harriet (Hot Point-Lambert Pharm.)
6:30—Wild Bill Hickock
7:00—Who Said That? (NBC-R.G.&E.)
7:30—U. of R. Open House
8:00—My Hero (NBC)
8:30—Original Amateur Hour
9:00—Saturday Night Fights
10:30—Wrestling (Multi-Sponsor)
11:30—Genesee Film Playhouse (Genesee Brewing)

SUNDAY, JUNE 7

12:00—Today's World
4:00—Kukla Fran & ...
12:30—You Are There
1:00—Youth Wants to Know
1:30—Frontiers of Faith (NBC)
2:00—Name's the Same (ABC)
2:30—Trouble With Father (ABC)
3:00—Wisdom of the Ages
3:30—What's My Name?
4:00—Kukla Fran & Ollie (NBC)
4:30—Zoo Parade
5:00—Superman
5:30—Terry and the Pirates
6:00—This is Your Life (NBC)
6:30—Red Buttons Show (CBS)
7:00—Red Skelton (NBC)
7:30—Mr. Peepers (NBC)
8:00—Colgate Comedy Hour (NBC)
9:00—TV Playhouse (NBC)
10:00—The Doctor (NBC)
10:30—Film
11:00—Fireside Theatre (NBC)
11:30—Talent Scouts (CBS)

MONDAY, JUNE 8

7:00—Today (NBC-Partic.)
8:25—Local News
8:30—Today (NBC-Partic.)
9:00—Test Pattern
9:55—Thought for the Day
10:00—Ding Dong School (NBC)
10:30—Take It Easy (Partic.)
11:00—One in Every Family (CBS)
11:30—Strike It Rich (CBS)
12:00—Bride and Groom (CBS)
12:15—Love of Life (CBS)
12:30—Search for Tomorrow (CBS)
12:45—The Guiding Light
1:00—Gateway to ...
1:15—Mid-day Midway
1:30—Garry Moore Show (CBS)
2:00—Double or Nothing (CBS)
2:30—Ladies Fair
3:00—Big Payoff (CBS)
3:30—Welcome Travelers (NBC)
4:00—On Your Account
4:30—Ladies' Choice
5:00—Hawkins Falls (NBC)
5:15—Gabby Hayes (NBC)
5:30—Howdy Doody (NBC)
6:00—Film
6:15—News
6:25—Almanac (Olsz Flex Rugs)
6:30—Speaking of Sports
6:45—Perry Como (CBS)
7:00—Russer's Varieties
7:15—Do It Yourself (Community Savings)
7:30—Public Prosecutor
7:45—Camel News Caravan (NBC)
8:00—Mr. and Mrs. North
8:30—You Can Be a Star (Columbia Music)
9:00—I Love Lucy (CBS)
9:30—Heart of the City (Standard Brewing)
10:00—Studio One (CBS)
11:00—11th Hour News (Doyle Motors)
11:10—Almanac (Whitehall Pharm.)
11:15—The Web (CBS)

NETWORK PROGRAMS

SATURDAY EVENING

6:00—CFRB, Song Time
6:15—CBL, Sports Review
6:40—CJBC, Ed Fitkin
6:30—CBL, Vancouver Theatre
6:30—CJBC, The Four Knights
7:00—CBL, John Fisher
7:30—WBEN U. of R. Round Table
7:30—CBL, Roy Rogers
7:30—CFRB, Wild Bill Hickock
8:00—CBL, Shanties and Forbitters
8:30—CBL, Share the Wealth
8:30—WKBW, Crime Letter
8:30—CJBC, Memory Music Hall
9:00—CBL, National News
9:00—WBEN, Pee Wee King Show
9:00—CFRB, Gangbusters
9:30—CJBC, Range Riders
10:30—WBEN, Music Room
10:30—CBL, Ray Norris Quintet
11:00—CBL, Homesteaders

SUNDAY AFTERNOON

12:00—CBL, B.B.C. News
12:00—CFRB, Salt Lake Choir
12:05—CJBC, Cavalcade of Music
1:00—CJBC, Folk Songs
1:30—CJBC, Viewing the Shows
1:30—WBEN, V of C Round Table
1:30—CBL, Way of the Spirit
2:00—WBEN, Catholic Hour
3:00—CJBC, Piano Playhouse
2:30—CFRB, Music Festivals
2:30—CBL, Religious Period
3:00—CBL, Red Shield Salute
3:30—WBEN Les Baxter Salutes
4:00—CBL, Innocent Abroad
4:30—CBL, Critically Speaking
4:30—WBEN, Freedom U.S.A.
5:00—CBL, Fiddle Joe's Yarns

SUNDAY EVENING

6:30—CFRB, Our Miss Brooks
6:30—CJBC, The Enchanted Hour
7:00—CFRB, Meet Millie
7:00—CBL, Sunday Chorecs
7:30—CBL, Chamber Music
7:30—CJBC, Pat's Music Room
7:30—CFRB, Amos N' Andy
8:00—CFRB, Charlie McCarthy
8:00—CBL, Cable's Concert Bank
8:30—WBEN Theatre Guild
8:30—CJBC, Sunday Serenade
9:00—CBL, Stage 53
9:00—CFRB, Guy Lombardo
9:30—CFRB, Ozzie and Harriet
9:30—CBL, Trawler Fishing, Grand Banks
9:30—CJBC, The Greatest Story
10:00—CFRB, Quiz Kids
10:00—CBL, National News
10:30—CBL, Little Symphony
10:30—CJBC, Hawaii Calls
11:00—CBL, Winnipeg Concert
11:15—CJBC, The Three Suns
11:30—CFRB, Art Warner Orch.
11:30—CJBC, Escape With Me F.B.I.

Movie Column

By BOB THOMAS

HOLLYWOOD (AP)—The life of an oscar winner is not as easy as it might seem, take it from Judy Holliday.

The blonde actress made a tremendous hit as the dumb Billie Dawn in "Born Yesterday" both on the stage and screen. She was acclaimed a new star and was handed an academy award two years ago. But she has had no Broadway shows and only one picture since then.

Her scarcity of pictures is gain she struck with her employ- largely because of the hardbarers, Columbia Pictures. She held out for and finally won a deal whereby she would do only one picture a year and have plenty of time for the stage.

"But I guess I wasn't so clever after all," she said. "I haven't been able to find a play."

Miss Holliday is back at work on the movie stages, doing a comedy called "A Name for Herself." She is trim and slim, a good nine pounds under her weight in "Born Yesterday." Between scenes, she told of her travial in trying to find vehicles to follow her oscar-winning portrayal.

"I read three or four play scripts every week," she said. "I've read everything that has been sent to me, unless it is so amateurish that it doesn't merit it. A good comedy is hard to find, at least one with a part for me.

"Oh, I get lots of comedies. But they were written for Billie Dawn. The writers of them think that all I have to do is talk in a funny voice and say dirty lines and that makes a hit comedy. They think I can go on playing the dumb blonde."

The actress has emphasized that she is through playing Billie Dawn. She is getting far away from the junkdealer's doll in her next stage venture. She plans to do a summer theatre version of "My Aunt Daisy," directed by John Wilson and probably staged in Westport, Conn. If it works out, she may take it to Broadway.

The play is a sombre tale of a turn-of-the-century Boston girl who lives in a make-believe world. She refuses to marry her home-town suitors because they are clerks and other unglamorous types. During a Chicago visit, she has one last chance to avoid becaming an old maid but fails.

"Don't get me wrong," she added, "I'm not trying to play Hamlet. I want to do comedies; I think that's what audiences expect of me. But it happens that the only respectable play I could find for myself was not a comedy."

ROAD COLLISION TOLL 3

LEAMINGTON (CP)—Victor Velacky, 19, of nearby Harrow died in hospital Friday, third victim of a highway collision last Sunday. Martin Bansky, 23, Harrow, and Ronald Jackson, 21, of the United States Air Force, Selfridge Field, Detroit, were killed when the Jackson and Velacky cars collided. Bansky was a passenger in the latter car.

CIVILIANS HURT

NAPLES (Reuters)—An Italian air force fighter crashed near here today, killing an elderly woman and injuring six other persons.

AT THE DRIVE-IN

"Angels in the Outfield"

Paul Douglas is the terrible-tempered, abusive manager of the Pittsburgh Pirates, languishing in seventh place in the National League. Janet Leigh, a newspaper reporter, blasts him in a story, and when the Pirates drop into the cellar Douglas goes into another torrent of invectives. Amid a clap of thunder an angel appears to bawl him out, promising that if he will calm down the Pirates will win a few games. Douglas, astonished, does so, and the team embarks on a winning streak. When a small orphan girl, Donna Corcoran, discovers an angel standing behind every Pirate player, the story becomes a national issue, and Douglas's ouster as manager is demanded on the grounds he is "emotionally unstable. At a subsequent trial Douglas is upheld; the Pirates win their final game and the pennant, and he wins Janet.

THEATRE FEATURE TIMES

AT THE BELLE—"Come Back Little Sheba" — Shirley Booth, Burt Lancaster, Terry Moore, Richard Jaeckel —2.30; 3.30; 7.30; 9.45.

AT THE CAPITOL—"Fangs of the Arctic—Kirby Grant—1.10-3.55-6.40-9.30— "Roar of the Crowd" — in blazing color — Howard Duff — 2.15-5.00-7.45-10.30.

AT THE McCARTHY—"Prince of Pirates" — color by Technicolor — John Derek, Barbara Rush — 1.30-3.35-5.40-7.45-9.50.

ODEON THEATRE, TRENTON —"Niagara"—color by Technicolor — Marilyn Monroe, Joseph Cotten — 2.35-7.30-9.35.

CENTURY THEATRE, TRENTON — "All Ashore" — Mickey Rooney, Dick Haymes, Peggy Ryan — 1.45-4.45-7.45-10.35 — "Jack McCall Desperado" — George Montgomery — 12.00-3.20-6.25-9.25. Continuous show from 12 noon.

AT THE DRIVE-IN — "Angels in the Outfield" — Paul Douglas, Janet Leigh. Show starts at dusk.

DANCING AT CLUB CEDARS
EVERY SATURDAY NIGHT
Presenting . . .
BRUCE PARSON and HIS BALLADIERS
With Songs by Gordie Poole

Here is the screen at its greatest...
Columbia Pictures
RITA HAYWORTH
STEWART GRANGER
SALOME
CHARLES LAUGHTON
Technicolor
STARTS WEDNESDAY
DAILY AT 2-7-9.10
McCARTHY

STARTS MONDAY
FIRST BELLEVILLE SHOWINGS!!
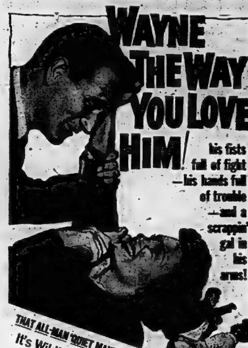
WAYNE THE WAY YOU LOVE HIM!
his fists full of fight —his hands full of trouble —and a scrappin' gal in his arms!
THAT ALL-MAN 'QUIET MAN' HAS A NEW KIND OF DAME TO TAME!
It's Wild! It's Wonderful! It's a Wayne-size entertainment smash from Warner Bros!
JOHN WAYNE
DONNA REED
CHARLES COBURN
Trouble Along the Way
SHERRY JACKSON · MICHAEL CURTIZ
ADDED ARMY COMEDY SHORT
William TRACY Joe SAWYER in "ABOUT FACE"
CAPITOL
TODAY SHOWS CONTINUOUS
LAST DAY in Color
ROAR OF THE CROWD
FANGS OF THE ARCTIC
MATINEE PRICES 'TIL 5.00 — POPEYE CARTOON — SERIAL

Continuous Shows Today— MATINEE PRICES 'TIL 5 P.M.
"PRINCE OF PIRATES" JOHN DEREK BARBARA RUSH
COLOR BY TECHNICOLOR
3 STOOGES — COLOR CARTOON — NEWS
MONDAY & TUESDAY — 2 New Hits!
ADULT ENTERTAINMENT
KANSAS CITY CONFIDENTIAL
The most shocking crime of the century!
JOHN PAYNE · COLEEN GRAY
ADDED COMEDY HIT
"It Started in Paradise"
starring color by TECHNICOLOR
JANE HYLTON · IAN HUNTER
McCARTHY THE SHOW PLACE OF BELLEVILLE
ENJOY SMOKING IN THE LOGES

ODEON TRENTON
CONT. TODAY — COLOR "NIAGARA" Adult MARILYN MONROE
MONDAY AND TUESDAY — COLOR BY TECHNICOLOR
"WHERE'S CHARLEY" with RAY BOLGER

TRENTON CENTURY SHOWPLACE OF TRENTON
NOW PLAYING
TWO TECHNICOLOR HITS
GEORGE MONTGOMERY
"Jack McCall Desperado"
MICKEY ROONEY DICK HAYMES
"ALL ASHORE" MUSICAL COMEDY

DRIVE-IN Theatre
BRIDGE STREET
TONIGHT AND MONDAY
"ANGELS IN THE OUTFIELD"
PAUL DOUGLAS and JANET LEIGH
FIRST RUN NEWS
and the
FIRST IN BELLEVILLE WITH
THE CORONATION OF THE QUEEN
and
"THE QUEEN'S PLATE"
COLOR CARTOON — "WONDER DOG"
TUESDAY, WEDNESDAY, THURSDAY
"BREAKING THE SOUND BARRIER"
ANN TODD and RALPH RICHARDSON
—ALSO—
"MAD MONSTER" JOHNNY DOWNS, ANNA NEAGLE
FREE — CHILDREN UNDER 12 AND CARS — FREE

Dancing TONIGHT
AND EVERY SATURDAY
TO THE LATEST DANCE STYLINGS
THE Commodores Orchestra
THE COLORFUL CLUB Commodore
EXHIBITION PARK BELLEVILLE
NO TAX
SAT. 1.00 PER PERSON

NOW...
MORE POPULAR THAN EVER

HAVE FUN . . . SQUARE DANCE . . . DIXIELAND AND OLD TIME
JAMBOREE TONIGHT
AND EVERY SATURDAY NIGHT
TOBE'S COUNTY GARDENS
Featuring
GRAYDON SHELDON'S OLD TIMERS
BROADCAST
CJBQ — 9.00 to 9.30 P.M.
Direct from Band Stand

No Spectator at the Coronation will See What YOU Can! You'll see it All!
FULL-LENGTH CORONATION FILM
ELIZABETH is QUEEN
Raiders in the Sky
BELLE
DAILY 2.00; 7.00; 9.10 — USUAL PRICES
WED. THURS. FRI. SAT. — JUNE 17 - 18 - 19 - 20

STOCK CAR RACES
Shannonville Speedway
Every SAT. NIGHT 8.30 p.m.
Extra!
INTRODUCING 1st CAR CLAIMING RACE IN CANADA
12 CARS REGISTERED
PLUS: Usual Fast Car Field
COME EARLY FOR FREE SEATING
CHILDREN UNDER 12 FREE

Starts TODAY
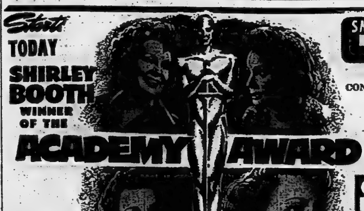
SHIRLEY BOOTH
WINNER OF THE ACADEMY AWARD
FOR THE BEST ACTRESS OF THE YEAR FOR HER PERFORMANCE IN...
COME BACK, LITTLE SHEBA
BURT LANCASTER
TERRY MOORE
Adult Entertainment
SMOKING IN THE BALCONY
Belle
Usual Prices
CONT. SAT. MAT. PRICES 'TIL 5.00 P.M.
ADDED TREATS
COLOR CARTOON
WORLD WIDE NEWS
TRAVELOGUE
CONT. TODAY MAT. PRICES 'TIL 5 p.m.

Commencing Saturday!
AND EVERY SATURDAY
VANITY FAIR
219 FRONT STREET
WILL FEATURE BOTH
Square & Round DANCES
WITH WALT TAYLOR & HIS RHYTHM RANCH RIDERS
ADMISSION 75c

JOHNNY HAZARD — By Frank Robbins

L'IL ABNER — By Al Capp

MR. AND MRS.—By Arthur Folwell - Kin Platt

BLONDIE — By Chic Young

MARK TRAIL—By Ed Dodd

FINNY — By Harry Haenigsen

TIPPIE and "CAP" STUBBS—By Edwina

BRINGING UP FATHER — By George McManus

POP

Wanted! Newspaper Carriers. — Apply Ontario Intelligencer Office.

RUSTY RILEY — By Frank Godwin

OZARK IKE — By Ray Goto

Wanted! Newspaper Carriers. — Apply Ontario Intelligencer Office.

TILLIE THE TOILER—By Bob Gustafson

Your Individual Horoscope

BY FRANCES DRAKE

Look in the section in which you your birthday comes and find what your outlook is, according to the stars.

FOR SUNDAY, JUNE 7, 1953.

March 21 to April 20 (Aries)—Such pleasing aspects! Do thank God for all His blessings and for the opportunities we in free lands have. Pray for all the less fortunate.

April 21 to May 20 (Taurus)—Grand outlook for necessary duties, sports, all health-producing activities, good reading and music. Your church first of all!

May 21 to June 21 (Gemini)—Splendid Mercury and other planet rays. Tend to your spiritual needs, family necessities and wholesome pleasures.

June 22 to July 23 (Cancer)—This is God's day and we should do Him homage. Purposeful intent is highly honored. Make time for healthy fun with family, good friends.

July 24 to August 22 (Leo)—Your Sun among the splendidly aspected planets this pleasing Sunday. Do thank God and pray for unfortunate people, too.

August 23 to September 22 (Virgo) — New ideas, modern methods on today's top sponsored list. Mentality should be keen, imagination bright. Church, of course, and prayer.

September 24 to October 23 (Libra)—Most vigorous and delicate matters are under planetary influences. Help make others happy, aid children, old folks and the ill. Surely, God will bless

October 24 to November 22 (Scorpio)—Be usefully busy, but at same time remember this is Sunday and we owe God His due, prayer, charitable deeds. Enjoy wholesome recreation.

November 23 to December 22 (Sagittarius)—Your Jupiter, not stimulating, means financial undertakings are unsponsored. But all worthy activities sanctioned on Sunday are highly approved.

December 23 to January 21 (Capricorn)—Enjoy times when you can relax, refresh energy, give more thought to God and dear ones. Prayer is always helpful.

January 22 to February 20 (Aquarius)—With your Uranus among the favorable configurations this could be promising, invigorating Sunday. But do not neglect church services, prayers for U.N. world peace.

February 21 to March 20 (Pisces)—Through sensible care is advised in water sports, maritime interests, day is generally beneficial.

YOU BORN TODAY: Your advantages are versatility, intuitiveness, versatility and keen thinking. On the other hand, you must develop self-control, correct changeability, pray for stability. Control is within your power, and with God's help you can achieve much in your field. Skill should come fairly easy but here again you must not shift from one endeavor to another too quickly. Birthdate of many noted clergymen, industrialists, journalists.

SATURDAY, JUNE 6, 1953 (Released by The Bell Syndicate, Inc.)

HORIZONTAL
1 Monster
5 To knock
9 Agreement
12 Come to
13 Wing
14 God of love
15 Concealed
16 Him
18 Blubbered
19 Pound (sym.)
20 Sacred image
21 Sacred Nile-
22 Therefore
23 Dining table
24 To be
25 Drinking shot
28 Regret
29 Foot
32 Arabian
34 Ancient
35 Border
36 Musical tone
37 Humorist
39 Number
40 Lariat
42 Tree
44 The all
45 Land
46 Property
47 Unity of
48 Pertaining to Satan
49 Fruits
51 African
52 Measure of
53 Feet
54 Young
55 Young barnacle
56 Bury by
57 Clothing
58 Pronoun
59 Gin's name

VERTICAL
1 Novelist
2 Island
3 Sharp side
4 Step in
5 Sending
6 To free of
7 French for
8 Kind of
9 Fish
10 European
11 Dance step
17 Child for
19 Condiment
21 Plan secretly
23 Unyielding
26 Unyielding
27 Short jacket
28 Portraits of
29 Pertaining
30 Piece of
31 Total
33 Fables
38 To the of
41 Confederate
43 Bird
44 Of the
45 Allowance
47 Ireland
48 A yearning
50 Sense of
51 Sense of
52 Form of
53 Ark
54 Arab solar
55 Preposition
56 Beverage
57 By
58 Symbol for

Answer to Yesterday's Puzzle

Get Quick Results By Using Ontario Intelligencer Classified Ads — Everyone Reads Them

BRING IN YOUR ADVT. OR PHONE 4600 AND ASK FOR CLASSIFIED. DEADLINE 10 A.M. DAY OF PUBLICATION. FOR SATURDAY PUBLICATION ADS. MUST BE IN FRIDAY AFTERNOON.

WANTED — FEMALE

SALES CLERK FOR WOMEN'S accessories, notions and cosmetics. Permanent position, excellent opportunity for advancement. Apply in writing to Box 34, Ontario Intelligencer. J6-3t

COMPTOMETER OPERATOR, CLERK typist and bookkeepers. Apply stating age, experience and salary expected, to Box 102, Ontario Intelligencer. J6-2t

WOMAN DISHWASHER, EXPERienced, days. Also waitress for days. Highest wages paid. Apply in person, Belmont Restaurant. J4-3t

WARD CLERK FOR HOSPITAL ward, 5½ day week, day duty only. Clerical experience preferred. For further information, apply Director of Nursing, Belleville General Hospital. J6-3t

YOUNG LADY FOR RETAIL SALES clerk, with experience preferred. Apply in person, Guild Restaurant. J3-3t

WOMAN FOR GENERAL HOUSEwork. Must be able to do plain cooking. Sleep in. Good wages and liberal time off. Adult family. Apply Box 30, Ontario Intelligencer. M26-tf

LEARN HAIRDRESSING
WOMEN WANTED. GREAT OPPORtunity. Better pay, pleasant work. Catalogue free. Write Marvel Hairdressing Schools, Bloor Street, Toronto, branches, Hamilton, Ottawa. Canada's National System. A15-e-tf

ACCOM. WANTED

3-BEDROOM HOUSE OR APARTment. Permanent or for summer months. Family separated. Will consider anything. Phone 4827. J3-3t

YOUNG WORKING COUPLE, NO children, require apartment or small house, with garage. Apply Box 11, Ontario Intelligencer. J3-3t

TO RENT, HOUSE WITH THREE bedrooms, yard and garage if possible. Phone 329, after six 3155-W. A8-tf

SALESMAN WANTED

WANTED: RELIABLE MAN AS Dealer in Belleville and rural localities. Experience not necessary. A fine opportunity to step into old profitable business where Rawleigh products have been sold for years. Big profits. Products furnished on credit. Write Rawleigh's Dept. F-132-163, Montreal. J6-13-20-27

BUSINESS OPPORTUNITY

THE FRANCHISE OF A POPULAR farm equipment manufacturer now available in Peterborough, Oshawa and other good farming districts of Ontario. Capital required $10,000 to $50,000, depending on potentiality of district chosen. Box 20, Ontario Intelligencer. J6

WANTED

HORSE. MUST BE GUARANTEED sound and quiet to work on orchard sprayer. F. S. Babbitt, Belleville R. R. 1, Mountain View 4-R-23. J6-2t

$2,000. SECOND MORTGAGE ON desirable city property. Excellent security. Best of references. Write to Box 21, Ontario Intelligencer. J6-6t

IRONING TO DO AT HOME, PHONE 1265-J. J6-2t

LARGE CABIN TRUNK IN GOOD condition. Apply Box 42, Ontario Intelligencer. J6-2t

ATTENTION FARMERS! WE WILL be pleased to pick up dead or crippled farm animals for sanitary disposal. For immediate service telephone collect, Gordon Young, Limited, Belleville 3338, Stirling 333. J3-etu-th-e-tf

15-YEAR-OLD HIGH SCHOOL boy desires summer employment. Phone 3611. J4-3t

MAN OR WOMAN AS DISPATCHER. Apply Dafoe's Taxi, 334A Front St. J5-3t

COOK TO DO PLAIN COOKING. Good working conditions and good salary. Presqu'ile Summer Hotel, Brighton, Ont. Phone 95-R-4. J5-4t

TURN YOUR UNWANTED BOOKS INTO CASH
THE OLD BOOK COLLECTOR, 96 Brock St., Kingston, pays cash for good old books. Write or Dial 2-6211. He is especially interested in old books on Canada, U.S.A., the West, the Pacific, Hudson Bay, Indians, Canadian history and geography and biography, law (up to 1850), travel, biography, geology, Free-Masonry, handicrafts, drama and plays, religion, poetry, birds, locomotives, fire engines, court trials, Mormon, Christian Science, philosophy, Seventh Day Adventist, old pamphlets, etc. COMPLETE LIBRARIES PURCHASED. J5-2t

BOY'S SMALL SIDEWALK BICYCLE for 7-year-old. In good condition. Phone 4537W, before 3. J4-3t

KITCHEN HELP AND ALSO HELP for booth. Steady work for summer, good opportunity for school boys or girls. Apply Mrs. Bruce Martin, Outlet, Picton, Ont. Phone 394W4. J2 6t

YOUR HOME TO SELL. THE DEmand is increasing for houses in every price range. No sale — No charge. Cooper & Whalen Real Estate, 338 Pinnacle St. Phone 4632. M25-14t

FARM SERVICE. HIGHEST PRICES paid for old, crippled and disabled farm stock. Immediate service. Reverse charges accepted. Phone Belleville 637-J-3. N. Pecoul, proprietor. M30-tf

WILL BUY NEW AND USED feathers or exchange for spring mattresses. Eiderdowns recovered. Mr. Robinson, Box 30 Ontario Intelligencer. M3-3m

USED PIANOS TO TRADE IN ON television and Will's pianos David's Electric Shop, 312 Front St. Phone 5041. F11-tf

CHIMNEYS

CHIMNEYS BUILT AND REPAIRED. Estimates free. Cement mixer for rent. J. Davis, 95 N. Park St. Phone 4429-J. M29-1m

CARTAGE

RELIABLE LIGHT DELIVERY AND furniture moving. Reasonable rates. Phone Ed. Kibbee, 4333-M. M14-1m

WANTED — MALE

SHOE SALESMAN, GOOD STARTING salary, excellent working conditions, opportunity for advancement. Shoe experience essential, permanent position. Apply in writing stating experience to Box 13, Ontario Intelligencer. J6-3t

SERVICE STATION ATTENDANT. Apply B.A. Service Station, Dundas and Charles Sts. J6-2t

EXPERIENCED STOCKKEEPER FOR tool and production manufacturing concern. Should have at least 5 years' experience in similar type of business. Phone 1460 for appointment. J6-3t

YOUNG MAN FOR CLERICAL WORK with oil company. Senior matriculation and typing necessary. Ideal working conditions. Apply Box 57, Ontario Intelligencer. J3-2t

DO YOU WANT A GOOD PAYING job with security? To an experienced man with general knowledge of heating equipment—particularly oil burner service and installation—we can promise excellent working conditions, pension plan, group insurance, hospitalization, attractive wages and excellent opportunities for promotion. We are one of the largest companies in this area. Our employees are aware of this advertisement. Write to Box 84, Ontario Intelligencer. J4-6t

BARBER WANTED IN BARRY'S Bay, Ont. Highest wages or commission. Apply Joe's Barber Shop, Barry's Bay, Ont. J2 7t

MORTGAGES

ARRANGED AND BOUGHT. QUINTE Mortgage Co - Representative, A. E. Black. Phone 5084. Evenings 1250-W. A1-tf

LANDSCAPING

FOR FREE ESTIMATES ON LANDscaping, seeding or sodding. Phone 3943-M. M20-tf

CAR BUYERS

BEFORE YOU BUY YOUR NEW OR late model used car see us about our low cost financing service. Available for either dealer or private sales. J. J. E. Barrett, Phone 3230, 338 Pinnacle. J1 1m

CLEANERS & DYERS

DRY CLEANING, LAUNDERING and storage. For efficient service Phone 4755, Belle Cleaners, 356 Coleman Street. J17-tf

MODERN CLEANERS AND DYERS Phone 2277. Refrigerated storage: rugs and upholstery cleaned. Dependable [illegible]

UPHOLSTERING

"HOLLANDIA" UPHOLSTERING for the finest and cheapest upholstering with quick service. Phone 1161-M. We pick up. M13-1m

DECORATING

PAPER HANGING, PAINTING efficiently done. John E. Scott, 25½ Campbell St. J8-1m

PLASTERING

STUCCOING A SPECIALTY. PLASterer and mason contractor. Let us price that old brick or frame building. Estimates free. Call or write Ernie Marshall, Box 331, Napanee. Phone 328-W. J2-1m

PLASTERING COMPLETE ROOMS and repairing; bricklaying, block laying; chimney repairs. Estimates cheerfully given. Phone Garn Peacock, 15-J-3. M22-1m

TAILORING

CUSTOM TAILORING, ALTERATIONS, cleaning, pressing, ready-to-wear. Kamel the Tailor, 142 Front Street. Phone 5149. J1 1m

SHOVEL & BULLDOZER WORK

EXCAVATING, LAND GRADING, back filling. We have the machines for the job. Vernon Burtt. Phone 2285-J. A6-tf

EXCAVATING, BULLDOZING AND grading. Berton Fitzgibbon. Phone 4410. J1 1m

T.V. SALES and SERVICE

EXPERIENCED TECHNICIANS IN stall your aerial. Choose your television set from any dealer. Finkle Electric, Pinnacle St. Phone 2050. M7-1m

VACUUM CLEANERS

FILTER QUEEN, THE ORIGINAL bagless cleaning unit. Free Demonstration in your own home. Complete parts and service. G. Clapp, 38 Dunbar St. M21-1m

FRESH FISH

FOR SALE, FRESH LAKE TROUT whitefish. Phone 637. Bay of Quinte Fisheries, Bay Bridge Road. M27-1m

DAIRIES

REID'S DAIRY, 17 PARKER STREET. We invite you to inspect our plant and try our dairy products. For courteous service have one of our orange colored wagons stop at your house daily. Phone 2240. J4-1m

ROBLIN DAIRY TELEPHONE 1509 Our homogenized milk, cream, buttermilk and chocolate milk is sanitary sealed for your protection. O10-tf

RADIATOR REPAIRS

DUFFY'S CITIES SERVICE STATION J. Finkle, 73 Dundas St. W. Phone 551 or 4200-W. D15-tf

BUILDING CONTRACTORS

THE FRED ELGIE COMPANY LIMited. Alterations and repairs: public, commercial, private buildings. Bonded built-up roofing, shingling. 37 Fahey St. P.O. Box 150. Phone 2036. 24-hour telephone service. F15-tf

FOR SALE

2 BUDGIES, MALE, VERY HEALTHY One blue, one green. Phone 1417-W. J6-3t

WASHING MACHINE; RANGETTE; kitchen suite; oil space heater. All in good condition. 152 W Moira St., between 6-8. J6-3t

SUNSHINE CARRIAGE, GREY. Phone 4341-J. J6

LOT, JUST OUTSIDE CITY LIMITS. City water and sewer available. Phone 24-J-1. J6-3t

15 FT. LAKEFIELD BOAT, 7½ Martin motor, used 1 year. Both in A1 condition. Apply Stuart Hartley, Rossmore, 4th house on Rednersville Road. J6-3t

POWER LAWNMOWER. PHONE 254-W-12. J6

BARGAIN SALE OF DAY OLD AND started pullets, (Egg Breeds and Dual purpose) at rock bottom prices, made possible by big demand for cockerels. Standard Quality heavy breeds, all popular breeds $14.95 per hundred. Assorted Heavy Breeds $13.95 per hundred. Money Maker Quality add $1.00. Extra Profit $2.00. Special Mating $3.00 per hundred. Started pullets two weeks old add $11.00, three weeks old $17.00 per hundred. Bronze Turkey Toms special price 50 cents. C.O.D. anywhere. TWEDDLE CHICK HATCHERIES LIMITED, FERGUS, ONTARIO. J6-3t

TRAILER HOMES. GREAT SALE. Easy terms. Sovereign's Trailers, 2034 Dufferin Street, Toronto. J1, 5, 8, 12, 15, 19, 22, 26, 29.

LOT 60 x 120 FT. NORTH PARK Gardens. Phone 3762-M. J5-3t

5 HORSE POWER OUTBOARD motor, like new; Coffield washing machine, A1 condition; pair garage doors, 3' 5" x 7' 3½" x 1½". Panels and glass. Telephone 3016-W. J5-2t

LOT 100 x 54 FT. CEDAR AND Henry streets. Apply 82 Everett St. Phone 5043-W. J5-3t

POWER CHAIN SAW BUSINESS, 350 saws 1952 turnover, consisting of shop 40 x 44 with two apartments, 22 x 40 storage shed. Shell gas pumps. Good location, Highway 62, Bancroft, Ont. For further particulars contact R. W. Jenkins, Box 151, Bancroft, Ont. Phone 60-R-11. J5-3t

TWELVE H.P. ELTO, USED TWO seasons. Also twelve ft. varnished boat. Complete $350. Cash. Macon Kennels, Frankford. J5-3t

MALE SPITZ TERRIER, $10. PHONE 1611-M. J5-2t

25 ACRES STANDING RED CLOVER hay. Apply Clarence Chambers Plainfield. Phone Thurlow 19-R-13. J5-3t

FRAME BARN 30' x 40' WITH STEEL roof. Horse mower. International 6' cut, nearly new, oil bath. Foster Wilson, Stirling R. R. 2. J5-3t

STONE FILL
$3.50
per load
for a limited time
PHONE 3792
J1 6td

USED TIRES
ALL SIZES
ALL MAKES
ALL BARGAINS
BILL DELINE LTD.
283 Coleman Street, Belleville
Phone 3311
M1-tf

ARRANGE YOUR OWN EASY PAYment plan on men's, women's and children's clothing, blankets, sheets, towels, bedspreads, etc. Your credit is good at Sher's Family Outfitters, 140 Front St. Phone 513. Opposite the Capitol Theatre. J30-tf

DO YOU KNOW WE SELL "BABY tendas, Tenda cribs, Car seats, Auto beds, Crib bumper pads?" Tiny Tot Town — Bridge Street. M20-1m

CABIN TRAILER 16 x 7 FT. BUILT-in cupboards, insulated, good tires. Full price $300. Apply Bert Spry, Springbrook, Phone Stirling 2235. J4-6t

MAN'S BICYCLE. GOOD CONDItion. Phone 2065-J or 10 Earl St. J4-3t

USED RANGETTE, 110 VOLT, PLUG-in style, $10. Phone 3955. J4-3t

ONE FROSTMASTER COKE COOLer, like new; Toledo scale, fan type; furnacette, nearly new. Phone 5369. J4-3t

VENETIAN BLINDS, TAILOR MADE. Free estimates, Phone 4798-R. J3-6t

CRESS BUNION SALVE — NOW get relief. Your druggist sells Cress. J3 1m

300 CORD SLABWOOD, 200 CORD hardwood. H. A. Fry, Campbellford R.R. 3. J2 6t

DOGS

MALE COCKER SPANIEL, EIGHTeen months, house broken, $25. Also springer spaniel puppies, champion stock. Macon Kennels, Frankford. J5-3t

BEAUTIFUL PEDIGREED COCKER spaniel puppies for sale. Reasonable. Apply 31 Bertram Blvd. J4-6t

2 AMERICAN COCKER SPANIEL puppies. One black and one blond. Litter registered from high class breeding. Apply Don-Anna Kennels, 98 Pinnacle St. J4-3t

SPRING TONIC — GIVE SHERwood Alternative Mixture. Now obtainable at Dolan the Druggist. M27-tf

CARPENTRY & PAINTING

GENERAL REPAIRS INSIDE AND out. Roofing, Brick Siding, Tile and Hardwood Flooring. Concrete Walks etc. Phone 2095. M11-1m

A. E. PERRY, CARPENTER, PAINTer. Alterations, repairing, our specialty. 73 Grier St., evenings. F7-tf

BOATING

JOHNSON MOTORS AND PETERborough boats; long waterproof plywood; used outboards. Stirling Lumber Co. Phone 333, Stirling, Ont. M14-1m

OUTBOARD MOTORS, REPAIRS. Johnson Sales and Service. Jack Coyer, 183 James St. Phone 4763. Open evenings. M4-tf

REAL ESTATE FOR SALE

$10,000. STOREY AND A HALF, modern house, basement, oil heating, garage. Unfinished house. On N. James St.
FOX'S ISLAND, 4 MILES NORTH OF Belleville. New duplex, 3 acres of land.
THREE-BEDROOM HOUSE. BASEment, oil heating, garage. Good location, $10,500.
6-BEDROOM FRAME HOUSE, HARDwood floors, basement, new furnace, garage.
THREE - BEDROOM BUNGALOW. Good sized rooms, basement, furnace.
TWO - BEDROOM BUNGALOW. Nearly completed. Low taxes. $2,500 down.
ANNE M. RAYBURN
Broker
224 Front St.
LAURA McCORMICK, Rep.
Phone 5028 — Eve. 2033
J6-3t

NEW LOG-SIDING COTTAGE 20' x 26' on Lake St. Peter, North Hastings. 305 ft. lake frontage. Reasonable. W. Chidley, 17 Nelson St., Ajax. Phone evenings, Ajax 451-W. J6-3t

SEVEN-ROOM HOUSE ON MAPLE Ave. Newly decorated. Phone 43-J, Deseronto for appointment. J6-3t

4-ROOM FURNISHED COTTAGE, with hydro, sand beach, good fishing, 4 miles from Bancroft on Trout Lake. For further particulars write R. W. Jenkins, Box 131, Bancroft, Ont. J5-3t

E. J. SAUNDERS
REAL ESTATE BROKER
PLAN TO ATTEND THE OPEN house on Karl Street just off Herchimer Ave. This fine two-bedroom bungalow has just been completed and will be open for inspection on Friday night and Saturday afternoon.
IF YOU ARE LOOKING FOR AN investment, ten self-contained apartments, each apartment has one bedroom, living room, kitchen and bath. Oil fired forced air heating plant. Weekly income $110.00.
138 DUFFERIN AVE. A FINE LOOKing home. 3 bedrooms and sun room. Full length living room. Well wooded lot.
WEST SIDE. COMPACT BUNGALOW Two bedrooms, spacious kitchen, oil heater. Priced to sell. $5,500.
E. J. SAUNDERS
Real Estate — Insurance
219 Front Street — Phone 2849
Evenings: 2849 - 997-R
J5-2t

COOPER & WHALEN
REAL ESTATE
$9,950. SACRIFICE PRICE. OWNER leaving city. Immediate possession. 3-bedroom storey and half, large living room with dinette, full basement, furnace, landscaped lot. $3,400 down and about $60 month.
$6,300. ONLY $1,500 DOWN AND monthly payments for balance of $35. Large two-storey Cape Cod. Foxboro. Large lot. Excellent chance to get a home for low down payment.
$3,500 DOWN. MODERN 3-BEDROOM Cape Cod bungalow, large full basement, furnace. $9,500.
$8,950. SEVEN-ROOM MODERN home, West Hill, good location, large kitchen, full basement, furnace. $2,300 down would handle.
$8,950. SIX-ROOM TWO-STOREY, excellent condition throughout, basement, furnace and garage. $2,500 down.
$9,950. BRAND NEW 3-ROOM BUNGalow, never occupied, expertly built, full basement, forced air heating with oil. Terms.
$15,000. GARAGE. LARGE BUILDing and spacious lot, located in Foxboro. This is a reasonable price and a real money making location.
COOPER & WHALEN
Real Estate
Phone 4632 — 338 Pinnacle St.
Evenings: 4724-R - 4778-J
J5-2t

NEWLY BUILT 4 ROOM COTTAGE large lot with well. Reasonable. Pearl Street, Hillcrest. Phone 3735W. J1 6td

CLUB CEDARS FOR RENT OR SALE. Reasonable. J4-3t

NEW 2-BEDROOM BUNGALOW. Picton Road at Rossmore. Lot 250 x 79 feet. Immediate possession. $3,500. Phone Mt. View 24-R-22. J4-3t

IF YOU ARE PLANNING TO BUY either a farm, house, business or building lot, it will pay to contact me. My assistance may bring you the property you want.
LOUIS YANOVER
REAL ESTATE
Phone 3263 247 Dufferin Ave.
J2 3t

73 ALEXANDER STREET, NEAR Charles Street. Substantial brick house with slate roof. Insulated. Interior is well planned and commodious. Attractive entrance hall, large long living room with coal fireplace and marble mantel, large dining room and large kitchen. Upstairs there are four bedrooms and den and bath. Good basement and hot water heating. An excellent family house or could be made into a duplex very easily. Inspection by appointment only — no enquiries at house. Sole agent:
GEO. N. GORMAN
(Realtor)
166 Front St. — Opposite City Hall
Phone 4600 — House Phone 687
M27-tf

BUILDING SUPPLIES

PRECAST CONCRETE SEPTIC tanks; available through your local plumber. We deliver and install. Additional capacity can be added at any time. Madoc Concrete Products. A20-tf

G. F. AIRHART LUMBER CO. TELEphone 4823. Station St. Rd. Lumber, roofing, hardwood flooring, plywood, sash, doors, mill work, gyproc, gyproc lath, insulation. A10-tf

PRECAST CONCRETE SEPTIC tanks, any size, in multiples of 300 gallons. Available through your local plumber. We deliver and install. Information furnished without obligation. Madoc Concrete Products. Phone 156. M20-tf

SEE STRADWICK'S LIMITED FOR Floor Coverings, Wall Coverings, Strad Plastic Wall Tile. Paint and Paint Supplies. Metal Mouldings. ¼" Plywood 390 Front St. Phone 3280. J4-1m

ALL TYPES OF WOODWORKING and millwork. Bellewood Manufacturing Co. Ltd., 303 Dundas East Phone 3063. C26-tf

LUMBER, SHINGLES, DOORS, sashes, millwork, cement, builders' hardware. Houston Company Limited. St. Paul Street. Phone 1677. J30-tf

LUMBER, ROOFING, INSULATION sidings, wallboards, masonite, plywood, sash, doors, moulding, hardware. E. D. Mott, 370 Front St. Phone 1653. J30-tf

FLORISTS

FLOWER LANE, 247A FRONT ST (upstairs) Flowers to the discriminating. William Jardine, floral artist. Phone 530 anytime.

ARTICLES FOR SALE

6-PIECE OAK DINING ROOM SUITE, like new; electric plate, 2-burner with oven, $10; violin, over hundred years old, nice tone; also 3 kitchen chairs. Phone 1686-J. J3

LARGE TWO-DOOR KELVINATOR refrigerator, Phone 3. J6-3t

SOME USED WATERLESS COOKware. Some pieces almost new. Very reasonable. Phone 5097-W. J6-3t

HAWAIIAN GUITAR, WITH CASE. Reasonable. Apply Box 35, Ontario Intelligencer. J6-3t

LARGE MAPLE CRIB, IN GOOD condition, Phone 4079-J. J6

WEEK-END SPECIALS IN
REFRIGERATORS
VIKING
7 cu. ft. — Newly Refinished
$119.75
WOOD
6 cu. ft. — Clean and Quiet
$129.75
HOSTESS
6 cu. ft. — Reconditioned Unit
$139.75
SERVEL
6 cu. ft. — Good Condition
$139.75
LEONARD
7 cu. ft. — A1 Shape
$149.75
ICE BOXES
$3.00 and up
C. C.
WALKER HARDWARE
248 Front St. — Phone 4850
J5-3t

HEAVY DUTY ELECTRIC RANGE. Ivory and buff. Cheap for quick sale. Phone 3250-W. J5-2t

TUDHOPE RANGETTE WITH OVEN control. Phone 3608-W. J5-2t

HEAVY DUTY RANGE, 3 BURNERS. In good condition. Cheap. Can be seen at 140 William St. J5-3t

LARGE USED SINK. ALSO EMPTY gallon jars. Apply to Diana Grill, Front St. J4-3t

DINETTE SUITE, NATURAL WITH red; 2 ranges; circulator heater; rangette; beds; dressers; kitchen furniture; studio couch; odd chairs; washing machine. Other articles. 154 Victoria Ave. Phone 782-R. J4-3t

MAROON CONVERTIBLE CARriage. Good condition. Apply 34 Cedar St. J4-3t

WALNUT DINING SUITE, 7 PIECES. $40. Phone Mt. View 24-R-22. J4-3t

8 MM MOVIE PROJECTOR. CARrying case has compartments for camera, reels, other accessories. Demonstrator. Regular $150. Special $90. Van Dusen Bros. Ltd., 329 Front St. Phone 2855. J4-3t

CASH PRICES ON CREDIT. $1.00 weekly. No service charge. Beautiful Melamin dishes in soft shades. Will last for years. We replace free all breakage for one year. We also sell aluminum ware, silverware, pop-up toasters, lamps, watches and rings for ladies and gents. Phone 1880-W. J3-1m

NEW PHOTO ENLARGER, 4.5 LENS, double condenser, completely adjustable, control panel in base. Regular $160. Sacrifice $90. Phone 3855. J4-3t

45-GAL. DRUMS, USED, IDEAL FOR oil, gas or water. Crawford Metals, 31 Station St. Phone 477. M20-tf

YOUR CREDIT IS GOOD AT SHER'S Family Outfitters. Arrange your own easy payment plan, on men's, women's and children's clothing, blankets, sheets, towels, bedspreads, etc. 140 Front St. Phone 513. Opposite the Capitol Theatre. J30-tf

RUGS REWOVEN FROM YOUR OLD rugs, carpets and clothing. Reversible, seamless broadloom up to 13 feet wide without a seam. Solid tone-on-tone and patterns. Phone 3791-R. Continental Rug Co., Ltd. M8-1m

CITY OF BELLEVILLE

TENDERS FOR STREET OILING

Sealed tenders, plainly marked and addressed to the undersigned, will be received until 12.00 NOON, D.S.T., Tuesday, June 16th, 1953, for surface treatment of certain streets in the City of Belleville.

Specifications, tender form, etc., may be obtained from the Engineering Dept., Belleville, Ont.

The lowest or any tender not necessarily accepted.

H. D. BATEMAN,
City Comptroller,
City Hall,
Belleville, Ontario.
J5-3t

TENDER

CITY OF BELLEVILLE

SEALED TENDERS, CLEARLY MARKED AS SUCH, will be received by the undersigned until 12:00 noon, Thursday, June 11, 1953, for supplying 175 Tons Stoker Coal, general analysis of Coal to accompany Tender; 6,000 gallon Fuel Oil, delivered at City Buildings as required.

Lowest or any Tender not necessarily accepted.

H. D. BATEMAN,
City Comptroller.
J5-3t

OIL BURNER SALES and SERVICE

KEMAC. MOST ECONOMICAL OPerating burner known. Always constant, even temperature. Carbon free operation. J. P. Millard, Phone 2559. M11-1m

DAYS, PHONE 4030. NIGHTS PHONE 4216-J. The John Lewis Co. Ltd. 263 Front St. M27-tf

ICE and FUEL

HARRY SMITH, ICE, COAL, FUEL Pinnacle. Phone 3071. M2-tf

PLUMBING and HEATING

FREE ESTIMATES ON REPAIRS OF all kinds. Oil burner sales and service. All work guaranteed. Phone 734-J-5. Murray Reid. M28-1m

DAY AND NIGHT SERVICE. PLUMBing and heating. Days, phone 4030; nights, phone 4216-J. The John Lewis Co. Ltd. M27-tf

TO LET

TWO THREE-ROOM APARTMENTS upstairs. Apply 86 Station. Phone 2348-W. J6

UPPER DUPLEX, SIX ROOMS, OIL furnace. Heat expense divided. $80 per month. Available July 1st. Apply Box 53, Ontario Intelligencer. J6

ROOM AND BOARD. GENTLEMEN preferred. Phone 3124-W. J6

PLEASANT BED-SITTING ROOM, overlooking bay, in congenial young home. Housekeeping privileges. Phone 3414-R. J5-3t

4 UNFURNISHED ROOMS. HEAT and electricity supplied. Sink in kitchen. Adults. Phone 4432-J. J5-2t

EAST HILL, 3 FURNISHED HOUSEkeeping rooms and bath. Heated. Hydro and use of telephone. No objection to couple with 1 child. Phone 4813-J. J5-2t

BED-SITTING ROOM, GRILL, LINEN and fridge, use of phone. Suit business girl. Near bus. West Hill. Phone 4346-W. J5-3t

2 LARGE, BRIGHT, FURNISHED, heated rooms. Singly or together. East Hill, Bus line. Phone 130-J. J5-3t

HOUSE ON REDNERSVILLE ROAD. Beach, garden, etc. Apply Box 78, Ontario Intelligencer. J4-3t

3-ROOM APARTMENT. HEATED. Unfurnished. Phone 3476-M, after 6 p.m. Immediate possession. J4-3t

$90. MODERN HEATED APARTment. Large rooms. Living room, bedroom, bathroom with shower, breakfast room. Fully electrically equipped kitchen. Venetian blinds. Water and laundromat. Immediate occupancy. No children. Apply 17 W. Moira or J. T. Ransom, 344 Front St. J4-3t

FURNISHED HOUSE, ALL CONVENiences, for summer months. Reasonable. Phone 4324-R. J4-3t

APARTMENT, 2 ROOMS WITH bath. Unfurnished. Phone 2387-R. J4-3t

4-ROOM UPSTAIRS APARTMENT. Apply 66 Great St. James Street. Phone 3813-R. J4-tf

TWO FURNISHED LIGHT HOUSEkeeping rooms, West Hill. Phone 3835-M. J4-3t

ROOM, ALSO BOARD IF DESIRED. Suitable for two. Phone 1131-W. J4-3t

MODERN 3-ROOM SELF-CONTAINed apartment with stove and refrigerator. Write Box 90, Ontario Intelligencer. J4-3t

AVAILABLE JUNE 15, 3-ROOM UNfurnished separate apartment. Bus service. Reasonable rent. Garage. Milk delivery. Must be reliable party. On highway, 3 miles from Belleville, Box 9, Ontario Intelligencer. J4-3t

COMFORTABLE ROOM, EAST HILL. Business girl preferred. Board optional. Phone 4233-J. J4-3t

BED-SITTING ROOM. GROUND floor. Meals optional. Parking space. Phone 5068-W. J3-tf

STEAM HEATED FIVE ROOM APartment with modern kitchen hot water, electric stove and refrigerator supplied. Complete tile bathroom fireplace in large living room. Janitor service. Well located. Available immediately —$90. per month. Write to Box 46, Ontario Intelligencer. J3-tf

ROOMS FOR SLEEPING, BY NIGHT or week. Phone 2360. J1 6td

LIVESTOCK WANTED

HOLSTEIN SPRINGERS FRESHENing June until fall. No blood test required. Phone M. Levine 3507-R from 6 to 9 evenings or write 226 Victoria Ave. M25-1m

TOURIST RESORTS COTTAGES TO RENT

SMALL FURNISHED COTTAGE, Rednersville Road. Running water, electric refrigerator and stove. Fireplace. Well screened. Phone 1488. J4-6

TWO-BEDROOM SUMMER COTtage at Rossmore. 2 miles from Belleville. Sun porch, electricity, sink and flush toilet. Apply Box 52, Ontario Intelligencer. J5-3t

5 MINUTES FROM DOWNTOWN, ON Rednersville Road. Furnished cottage, heavy wiring. Apply Mrs. Stan White, Rossmore. J4-3t

FURNISHED COTTAGE, 2 MILES west of city on bayshore. Phone 1259-J, after 5. J4-3t

BASS LAKE, 60 MILES NORTH, PRIvate, electricity, boat, ice, fine beach for children. Available before July 18 and after August 15. $40 per week; minimum 2 weeks. Apply Box 32 Ontario Intelligencer. J2 6t

THE OLDE RANGE, LAKEFRONT cottages, comfortable, airy, safe beach, reasonable rates. Mrs. B. C. Bishop, Wellington. Phone 43W13. J1 1m

3-BEDROOM COTTAGE, FIREPLACE, furnished except linen and cutlery, screened verandah, hydro, frigidaire, new boat, good fishing, sandy beach. Buckshot Lake, Fred Mallory, Plevna, Ontario. M20-1m

PINE RIDGE, WEST LAKE ROAD, near Sandbanks. New lined housekeeping cottages. Two bedrooms. Good fishing. Sandy beach. $35 weekly with boat. W. J. Wessels. M20-1m

TRUCKING

SAND, LOAM, GRAVEL, FILL. Lawn grading and seeding. Phone Ivan May 4263, evenings 5202-W. J5-1m

FOR SALE: BLACK LOAM, SAND fill, fertilizer, crushed stone, sand and gravel. Excavating and bulldozing. Berton Fitzgibbon. Phone 4410. J4-1m

CHOICE LOAM, SAND, GRAVEL, fill, cinders, stone., John Zebedee. Phone 3792. M23-1m

LOAM, GRAVEL, SAND, FILL, stone and slab wood. Phone 1627-J. D. Howard, 386 Bridge St. E. M18-1m

WASHED SAND STONE, CRUSHED fine. Plastering sand. Phone 3943-M. M20-tf

LOAM, FILL, SAND, GRAVEL, ETC. Phone 3483-M. Clayton Fitzgibbon. M7-1m

LOAM, SOFT FILL, GRAVEL, SAND, crushed stone, cinders. General trucking. Morrison Bros. Cartage Phone 4490. A6-tf

USED CARS FOR SALE

1950 OLDSMOBILE ROCKET 88 Hydromatic. Custom radio, safety tubes, windshield washers, 21,500 true mileage. Transferred overseas. Sacrifice $1,800. Phone Trenton 3931. J6-3t

'36 CHEV. PICK-UP TRUCK. PHONE Stirling 596. J5-2t

'37 FORD COUPE, '47 ENGINE. Good car for handy man. Phone 3608-W evenings. J5-2t

1949 PLYMOUTH SEDAN, EXCELlent condition. Radio, air conditioning, good tires, privately owned. Phone Frankford 253. J5-2t

1940 DODGE CUSTOM SEDAN. Good condition. Apply 26 Boswell St., after 5:30. J5-3t

1934 FORD COUPE. GOOD RUNning condition. Phone 4576-W, after 5. J5-2t

'39 PLYMOUTH SEDAN. NEW BATtery, generator, Southwind heater, splendid tires. Bargain. Cash. Terms. Apply 156½ Church St. J4-3t

'50 PONTIAC, TORPEDO BODY. EXcellent condition. With custom radio, air conditioning, sun visors, new tires, low mileage. 1 driver since new. This car must be seen to be appreciated. Phone 90-R-12, Marmora. J4-3t

'50 AUSTIN STATION WAGON, 22,000 miles. Good condition. Phone 4926-J. J4-3t

'41 MERCURY COACH. GOOD CONdition. $395. Terms. Phone Lonsdale 12-R-2. J4-3t

'49 PONTIAC SEDAN. GOOD CONdition. Best offer. Apply Marian Doran. Phone Lonsdale 12-R-2. J4-3t

'43 CHEV. COACH; '46 PONTIAC sedan, very good condition; also '33 Chev. roadster for $100. Trade or terms. F. Smith, Herchimer Ave. Phone 3257-R. J4-3t

RE-CHROME BUMPERS, GRILLS, etc., with "Bumper Re-Nu!" Not a paint or polish! Just like chrome! Lasts years! Send $1.98 or COD, Fernlor, 772 King West, Hamilton, Ont. (Dealers wanted.) M16-1m

FOR GUARANTEED
USED CARS and TRUCKS
248 Front Street
J. B. BOYCE and SONS
Limited
PHONE 704
OPEN EVENINGS UNTIL 9
A6-tf

SATISFACTION OR MONEY BACK on any new or used car or truck purchased at Bateman's. A7-tf

RENTALS and REPAIRS

ELECTROLUX VACUUM CLEANERS for rent. Local delivery. Electrolux Sales and Repairs, 5 Highland Ave. Phone 4573. M8-1m

SHERIFF'S SALE

The County of Hastings
To Wit:

Under and by Virtue of a Writ of Execution issued out of the County Court in the County of Hastings, and to me directed and delivered against the goods and Chattels, Lands and Tenements of WILLIAM T. MORGAN I have seized and taken in Execution all the Right Title, Interest and Equity of Redemption of WILLIAM T. MORGAN in and to the following Goods and Chattels Lands and Tenements IN THE CITY OF BELLEVILLE and being all of Lot Letter "B" according to plan of Meyers Common registered as Plan No. 12 in the Registry Office for the Registry Division of the County of Hastings.

All of which said Right, Title, Interest and Equity of Redemption of the said WILLIAM T. MORGAN in the said Lands and Tenements I shall offer for sale by Public Auction on the 29th day of June, A.D., 1953, at Two-thirty o'clock in the afternoon, at my office in the Court House, at Belleville, Ontario.

T. W. SOLMES,
Sheriff, County of Hastings
Dated at Belleville this 6th day of June, A.D., 1953.
J6-13-20-27

NOTICE TO CREDITORS AND OTHERS

IN THE ESTATE OF FREDERICK FRANK WILSON, Retired Coal Merchant, deceased.

All persons having claims against the estate of the above named deceased, late of the City of Belleville, in the County of Hastings, who died on or about the 30th day of September, 1950, are required to furnish proof thereof to the undersigned on or before the 6th day of July, 1953. After the said date the executor will distribute the estate having regard only to claims fo which notice has been received.

DATED at Belleville this 3rd day of June, 1953.

CAMERON & SPRAGUE,
P.O. Box 278,
Dominion Bank Building,
Belleville, Ontario.
Solicitors for the Executor.
J6-13-20

SEALED TENDERS addressed to the undersigned and endorsed "TENDER FOR FEDERAL PUBLIC BUILDING, BLOOMFIELD, ONTARIO", will be received in the office of the Secretary, until 3.00 p.m. (E.D.S.T.), THURSDAY, JULY 2, 1953.

Plans and specifications can be seen and forms of tender obtained at the offices of the Chief Architect, Department of Public Works, Ottawa, Ontario, the District Architect, 36 Adelaide Street East, Toronto, Ontario, at the Post Office Building, Belleville, Ontario, and at the Post Office, Bloomfield, Ontario.

Tenders will not be considered unless made on these forms and in accordance with the conditions set forth therein.

Each tender must be accompanied by a certified cheque on a chartered bank in Canada, payable to the order of the Minister of Public Works, or Bearer Bonds as specified in the form of tender, for 10% of the amount of the tender.

The Department, through the office of the District Architect, 36 Adelaide Street East, Toronto, Ontario, will supply blue-prints and specification of the work on deposit of a sum of $25.00 in the form of a certified bank cheque payable to the order of the Minister of Public Works. The deposit will be released on return of the blue-prints and specification within a month from the date of reception of tenders. If not returned within that period the deposit will be forfeited.

ROBERT FORTIER,
Acting Secretary.
Department of Public Works,
Ottawa, May 29, 1953.
J6

NOTICE TO CREDITORS AND OTHERS

IN THE MATTER OF THE ESTATE OF HANNAH MARY BOPHREY, late of the City of Belleville, in the County of Hastings, Widow, deceased.

ALL persons having claims against the estate of Hannah Mary Bophrey, late of the City of Belleville, in the County of Hastings, who died on or about the 28th day of November, A.D., 1952, at the City of Kingston, in the County of Frontenac, are hereby notified to send them to the undersigned, solicitors for the executor of the said estate, duly verified on or before the 30th day of June A.D. 1953.

AFTER the last-named date the assets of the said estate will be distributed among the persons entitled thereto, having regard only to claims of which the executor shall then have notice.

DATED at Belleville, the 4th day of June, A.D., 1953.

O'FLYNN AND O'FLYNN,
Barristers, etc.,
278 Front Street,
Belleville, Ontario.
Solicitors for the Executor.
J6-13-20

LOST

AT FAIRGROUNDS CORONATION night, black, brown and white smooth haired terrier. Answers to "Boots." Finder please contact Kenneth Miller, 82 Station St. J6-3t

TAN COLORED KEY CASE INITIALled "N.J.", between Catherine and Front Streets, on Tuesday. Finder please leave at Ontario Intelligencer Office. J3-tf

TENDER

CITY OF BELLEVILLE

SEALED TENDERS, CLEARLY MARKED AS TO CONTENTS, will be received by the undersigned until 12:00 o'clock noon, Thursday, June 11, 1953, for painting the exterior of the City Hall Woodwork and Metal.

Specifications and Tender Forms may be obtained at the City Engineer's Office.

Lowest or any Tender not necessarily accepted.

H. D. BATEMAN,
City Comptroller.
J3-3t

PRECAST CONCRETE SEPTIC TANKS

Available through your local plumber. We deliver and install. Additional capacity can be added at anytime.
MADOC CONCRETE PRODUCTS

HAND and POWER
LAWN MOWERS
REPAIRED and SHARPENED
Hand Swede Crosscut and Circular Saws
Repaired and Sharpened.
G. MacDONALD
Cannifton Rd. Phone 3578W

ARTISTIC
PICTURE FRAMING
FRED B. HUDSON
168 Bleecker Ave. Belleville

MURRAY BLACK
Modern Plumbing and Heating
Repair Work and Estimating
Reasonable Prices
PHONE 1719

OFFICES
TO LET
NEWLY RENOVATED OFFICES
Each with separate washroom.
Centrally located.
Apply
Box 101 Ontario Intelligencer

MUIR'S
ROOFING and FLOORING
GENERAL REPAIRS
98 PINE STREET
PHONE 1288

WHO CAN DO IT?

Electrical Contractors

WIRING and FIXTURES
W. H. OLIPHANT, 282 FRONT STREET. Wiring. Fixtures.

TIRE & BATTERY SERVICE
UPTOWN TIRE and BATTERY — "Smitty" — Vulcanizing. 301 Pinnacle St. Phone 2288.

BUSINESS DIRECTORY

ANTIQUES

BOUGHT — SOLD
Primitives, Prints, Manuscripts, Gold, Silver, Copper, Pewter, Brass
Glass China
Antique Weapons
Indian Artifacts
T. G. WRIGHTELSYER
Period Furniture — Orientals
133 Dundas St. W. — Belleville
A9-19

AUTO WRECKERS

HILLCREST WRECKERS
R. R. 2, Belleville Phone 2225
USED PARTS FOR ALL MAKES OF CARS AND TRUCKS. USED TRUCK TIRES

ARCHITECT

WATSON and WIEGAND
Architects
344 FRONT ST., BELLEVILLE ONT.
Phone 1

ACCOUNTANTS

KENNETH J. SODEN
PUBLIC ACCOUNTANT — AUDITOR
Income Tax Consultant
Room 306, Of. of Supt. of Schools
BELLEVILLE — PHONE 3946

W. S. STONE
CHARTERED ACCOUNTANT
Successor to
(Lieut.-Col. Keith Aikman)
Telephone 260

GEO. A. WELCH
and COMPANY
Chartered Accountants
BELLEVILLE
(Stobie Building)
Phone 2306 244 Main St.
Ottawa — Cornwall

E. J. S. WALLWORK
CERTIFIED
GENERAL
ACCOUNTANT
— Established 1920 —
49 Campbell St. Belleville
R. R. No. 3 PICTON

PAINTING, DECORATING

BOB CARTER
Interior and Exterior Decorator
Floor and Wall Sanding
ALL TYPES WOOD FINISHING
Phone 4982 228 Coleman St.

BUILDING CONTRACTORS

WILLIAM HELCH
GENERAL BUILDING
REPAIRS and ALTERATIONS
First Class Workmanship
90 PINE STREET

HARRY CARR-BRAIT
CARPENTER & CONTRACTOR
OVER 25 YEARS EXPERIENCE
Phone 4989
Kent St., Belleville Phone 3044

BUILDERS' SUPPLIES

LUMBER
ROOFING — INSULATION — SIDING — WALLBOARDS — MASONITE — PLYWOOD — SASH — DOORS — MOULDING — HARDWARE
R. D. EAGLE
Lumber and Builders' Supplies
370 FRONT ST. PHONE 1853
A9-19

FIT RUN SAND AND GRAVEL
CRUSHED STONE, CONCRETE SAND and GRAVEL, CULVERT PIPE and CONCRETE CULVERT COVERS
Dial 4040, TRENTON
J. D. VANALSTINE
CONSTRUCTION

CHIROPRACTORS

R. D. KNOX, D.C.
DOCTOR OF CHIROPRACTIC
X-RAY
204½ FRONT ST.
Over Stowe's Gift Shop
Excepting Wed. and Sat.
Phone
Office 3130 Res. 393

R. A. WYATT, Ph. C.
CHIROPRACTOR & DRUGLESS THERAPIST
Mineral Force Bath with Massage
Reduction of Tonsils and Hypertrophied Glands
Office and Residence: 117 Dufferin Avenue, Belleville Phone 3030
Phone 3030 — Lady Attendant

R. RIEDEL, D.C.
Doctor of Chiropractic
Consultations by Appointment
X-Ray
218 CHURCH ST.
Office Telephone 3591
J5-19

EAVESTROUGHING

Trough installed, 30c per foot
roof up.
Eavestroughing for sale $15.00 per hundred
Roofing of all kinds and repairs
WORK GUARANTEED
Will work in a 30 mile area from belleville
G. BAILEY
Point Anne
Phone 407-W-1

FLOORS and WALLS

FIDUTTI — FABBRI
TILE and TERRAZZO CO
GLAZED and UNGLAZED TILE, FLOOR and WALL TILE
TERRAZZO FLOORS — Guaranteed
Repairs to Tile and Terrazzo
FOR FREE ESTIMATES PHONE 3836 or 1007
51 NORTH FRONT ST. M30-19

PICTURE FRAMING

ALL TYPES OF PICTURES EXPERTLY FRAMED
See our Wide Range of Mouldings. Prices on Request. 7 Day Service.
QUINTE
PAINT & WALLPAPER
[illegible] ST. PHONE 323

EDGETOWN KENNELS

BOSTON PUPPIES FOR SALE
Also the son of Champion Finale's Own, Regardless, Imperial Champion Showman's Finale for stud service.
SEE OUR UP-TO-DATE KENNELS AT THE EXHIBITIONS
W. C. HILLS, AVONDALE RD.
Phone

FOOT SPECIALIST

H. W. ROBESON, M.M.
ALL FUNCTIONAL DISORDERS OF THE FOOT
Pallen Arches, Swollen Ankles, Sprained Tendons, Foot Strain, Leg Pains, Rheumatism, Etc.
OFFICE ENTIRE 2 to 12, 1 to 5, 7 to 9
144 Front Street
(Opposite Capitol Theatre)

HAIR DRESSING

LEEMAN'S HAIRDRESSING
187 GEORGE ST.
DR. KELLY'S PERMANENTS ARE GUARANTEED TO GIVE THAT PERFECTLY NATURAL LOOK
PHONE 203 for Appointment

INSURANCE

HALL & EARLE
(Nora B. Earle, Sole Owner)
ACCIDENT and Plate Glass Insurance Only. Automobile Insurance Effected.
139 FRONT ST. PHONE 3474
Ask Ann St.

BURROWS & FROST
GENERAL INSURANCE
2nd INVESTMENT SECURITIES Phone 3111 Bottom Building
349½ FRONT ST. PHONE 680

MASSEURS

C. H. HUGHES M.S.P. (Eng.)
OFFICE 288 COLEMAN STREET
BY APPOINTMENT ONLY
PHONE 900 OR 3817-M

MIMEOGRAPHING RUBBER STAMPS

THE JAMES TEXTS LIMITED
Prompt and Efficient Repairs on ALL MAKES OF MACHINES
Typewriters — Adding Machines
179 - 183 Front Street
Phone 892 or 725
F6-tf

SHARPENING SERVICE

LAWNMOWERS and SAWS
MACHINE SHARPENED and REPAIRED
LAWN ROLLERS TO RENT
A. E. & W. EAGLE
ELECTRAKEEN SHARPENING
19 BALDWIN STREET at ELM
PHONE 2630
3.30 p.m. to 10.00 p.m. Daily
Saturdays: 8.30 a.m. to 5.30 p.m.

TYPEWRITER REPAIRS

THE JAMES TEXTS LIMITED
Prompt and Efficient Repairs on ALL MAKES OF MACHINES
Typewriters — Adding Machines
179 - 183 Front Street
Phone 892 or 725

VISION SPECIALISTS

McFEE and ROSE
OPTOMETRISTS
Phone 26 218 Front Street
BY APPOINTMENT

UPHOLSTERING

ROSSMORE
UPHOLSTERING
Phone Mt. View 44-R-1-2
New and re-cover work—Furniture and Automobile
Free Estimates—Samples Supplied
Air-Foam Rubber a Specialty
HOWARD LOCKWOOD
R. R. 7, BELLEVILLE

VETERINARIAN

DR. PAUL FOSTER
VETERINARIAN
Office at:
28 CORBYCREK ST. E.
BELLEVILLE
Phone 1422

DR. J. G. HAMILTON
VETERINARIAN
Office at:
433 BLEECKER AVE.
Phone 2537

DR. HARRY W. BURNS
VETERINARIAN
OFFICE IN THE BELLEVILLE ANIMAL HOSPITAL
Phone 4700 109 Dundas St. E.

FLOOR FINISHING

EARLE DARRAH
Phone 4411 56 Bridge St. E.
SANDING MACHINES and FLOOR POLISHERS FOR RENT
Expert Installation on Maple Rubber Tile and Masticwise Floors
FREE ESTIMATES
As Near as Your Phone

BUILDING CONTRACTORS

Cement Work of All Types
Sidewalks — Foundations
Chimneys
FOR FREE ESTIMATES PHONE MORAN ENTERPRISES
MOUNTAIN VIEW 39-R-31

SERVICE

OIL BURNER and STOKER SERVICE
NIGHTS Phone 481-J
RADIO and APPLIANCE REPAIRS
VAN DUSEN BROS. LTD.
329 Front St. Phone 3658
F1-42 11 MCANANY ST. PHONE 323

BULLETINS FROM BIRDLAND

By WINIFRED E. WILSON
FAVORED AREAS

Somebody recently remarked that the Province of Ontario had a long Gulf of St. Lawrence is Canada's best show place for birds, because, as a province, it can be invited to come at any time from early April until December and they will be sure to find birds. Here are what the birds in abundance, and many land birds also. But Point Pelee, which projects far into Lake Erie, can produce quantities of land birds, some shore and water birds, all year round. Just what makes for a favored area?

Last but first draws birds is a good food supply; seeds, fruit, insects, small animals, or fish. Cover is important; even the strongest birds require protection, but it is the basis of animal life. For water birds it furnishes food, shelter, and often even a building site; for land birds it brings insects, and the vegetation makes cover and furnishes nesting material.

Birds need singing perches, anchorage for nests, and so on. But given food, cover, and water they should thrive—unless there is interference. Conservation is the key word. Parks are now both sanctuaries, making these already attractive areas perfect for bird life. Lake St. Peter, otherwise a grand place for ducks and geese, is free for tourists, is at the present disadvantage of offering no wild fowl as ideal as it is, but also giving the hunter every opportunity of killing them.

Little Bonaventure Island, rising 220 feet out of the sea, a sanctuary since 1919, now supports a population of forty-four thousand gannets, the largest, seven or eight other kinds of water birds, and about 85 species of land birds. Not only is every little ledge on its high, rocky cliffs occupied, but there are nests on the top of the island all the way around on the extreme edge and back for some yards.

Point Pelee, also a national park, is especially noted as a stopping off place for birds in migration, millions pass through spring and autumn. But it is not just a wayside restaurant; thousands of birds, and more varieties than in any other section of Canada, nest on this tiny peninsula. The reason? Pelee not only has food, cover, and water, it not only offers protection, but has climate more suited to bird life than any other section of Canada. Reaching far into the United States, its temperature is comparable with that of Los Angeles bringing vegetation found only in warm climates. This, in turn, attracts southern birds. The mockingbird, cardinal, orchard oriole, blue-grey gnatcatcher, summer tanager, and a few other American citizens have taken up residence in Canada.

Specials!

One, Two-Row Stiff Tooth

HYDRAULIC
CULTIVATOR
Will fit Farmall H or M tractor
Complete Unit
$150.00

One New
No. 1 Two Row
Massey Harris
POTATO PLANTER
With Fertilizer Attachment
Priced only
$165.00

ALTON HADLEY
Massey Harris Dealer
Phone 4944 Foxboro Rd., Belleville

Garden Notes

Garnish and Flavor With Herbs

By FLORA M. SAVILLE

An herb garden is a garden trinket box, of interest only to the woman of the family, into it she will put small plants with which to spike a cool summer drink, or salad, or dress up the fruit cup. Here she will keep flavor for vinegars, casserole dishes and soups. From here the family line she will gather lavender and rosemary leaves and blossoms. But, don't expect the man of the family to be too interested. He grows in for dahlias, gladia, or roses, plants which appeal to the sight. His interest in herbs will come later when he savors the flavors.

In a small garden plot, not more than six feet square you can grow a good variety with little effort. Herbs do not have particular soil requirements; in fact, their growth will be more compact if you add no plant food at all and just keep them cultivated and watered as they need it.

Right Time to Pick

The leaves of the herbs which are to be dried for winter use should be gathered just before the blossoms form. Pick at midday and dry in a well shaded place where there is a good circulation of air. Dry will preserve, as much as possible the essential oils which impart their flavors. When thoroughly dry, crush the leaves and stems and store in tightly stoppered jars. When the crop includes the flowers, as lavender, wait until the flowers are almost at their peak of maturity, but before they start to wither. Seed pods should be watched just before they open and placed in bags to complete the drying process.

Here are a few of the most popular herbs and suggestions for their uses:

Dill grows two feet tall, small yellow flowers, seeds used for pickles and salads, the leaves for early, or buy plants.

Borage, two feet tall, purple flower flavors stews, and salads.

Mustard, use as pot herb and for pickling, the leaves used in salads.

Coriander, three feet tall, white flowers, flavors soups and salads.

Basil grows one foot high, white flowers. Use the leaves for salads and savory dishes.

Marjoram is a perennial, but is usually treated as an annual, grows two feet tall and has white, or purple flowers, use leaves for summer and winter seasoning and dressings.

Coriander, use the seeds for flavor. Caraway, use the seeds for bread, pastry and meat cookery. Horhound, summer savory, thyme, anise, fennel, and saffron may become family favorites. Plant as many as you can get and experiment judiciously.

Many herbs such as basil, marigold, poppy, sweet marjoram, saffron, parsley, chive, and lavender make interesting bed, or border plants for the flower garden.

Lavender, parsley, basil and chives make good plants for the kitchen window. Pot up a few healthy small plants, in the fall, pinch them back and feed with a plant pill, or liquid fertilizer and keep picking off garnishes, and flavors for your winter meals.

A bed of mint (there are several kinds) will provide material for sauces, trimmings for your summer salads, fruit cup and fruit drinks. Mint cooked in new peas, or potatoes will add the connoisseurs touch. And mint jelly you will need that for *four* dinners, with a roast of lamb, and to top vanilla ice-cream you serve it with chocolate cake for dinner any time of the year.

Weed of the Week

Leavy Spurge

TORONTO. —Classed as a prohibited noxious weed under the Dominion Seeds Act, Leavy Spurge is still spreading its smothering scourge throughout the province. Whether it be called Belchers weed or Faltours grass this crop-sucker is rated as the most threatening weed menace to Ontario's hay and Crops. Seeds and Weed Branch of the Ontario Department of Agriculture.

Tall slender stalks, clothed in long narrow blue green leaves and crowned from June to September with flat topped clusters of yellow green flowers indicate that leafy spurge is starting to take over a field. It is spread by seeds from one area to another. In a big field, the bees and flocks send up new shoots and smother out other plants.

Harvests From Shade

Small patches should never be cultivated, as pieces of root stock are spread by the cultivator. Even a half inch section of root stock will send up a shoot and form a new colony. Sodium chlorate or arsenic will control small patches will kill the plants and sterilize the ground. Spraying in late June with Brushkill (a fifty-fifty mixture of 2,4-D and 2,4,5-T) at 1 or 2 pounds of acid per acre will kill the tops. Repeated applications will penetrate further into the roots. As a last resort, mowing will prevent seed formation but does not stop its spread.

A blood fallow for two or more years followed by a smother crop will exhaust this weed and starve it out. Cultivation and pasturing with sheep will help to keep leafy spurge down.

Once present, leafy spurge is difficult to eradicate and spraying, spraying, pasturing and cultivating over a period of years must be followed to eradicate it.

5TH. THURLOW

5TH THURLOW—Mr. and Mrs. Will Hodgen, or Foxboro, have moved into Ralph Laurenson's house on the line. All extend a hearty welcome.

Mr. F. G. Rollins and Allen Yorke, Rockland, spent the long week-end in their cottages.

Mr. Murray Denike, of Chicago, Illinois, called on Mrs. Fred Denike, Sr., and family, also on Monday.

Miss Shirley Badgley, Belleville spent the week-end at her home here.

Mr. and Mrs. Cameron Bunnett and Mr. and Mrs. Douglas Yorke, Belleville, were week-end visiting with Mr. and Mrs. J. O. Rollins.

Many from this line attended Coronation day festivities on Saturday in either Foxboro or Belleville.

Mr. and Mrs. Ivan Clare spent Tuesday with Mr. and Mrs. Gerald Ewart.

Mr. and Mrs. Alex. Leslie, of Sherbrooke, are spending their holidays with Mr. and Mrs. Wilfred Clare.

Mr. and Mrs. Joe Chappell, Thomasburg, spent one day last week with Mr. and Mrs. Fred Denike.

Mr. David Gourlie, Belleville, spent the week-end at the home of Mr. O. Bertrand.

Mr. and Mrs. Stanley Gerow, of Cincinatti called Sunday evening on Mrs. E. P. Yorke.

Mrs. P. Bolder and children of Ottawa, spent the week-end with Mr. and Mrs. Rollins.

Mrs. John Laurenson, Tweed, spent several calls on this line on Tuesday.

KITCHENER WINNER

KITCHENER (CP) — Gerald Enjedi, 18, has been awarded a $1,200 music scholarship by Butler University of Indianapolis, Ind. He is a member of the Kitchener Waterloo Symphony Orchestra and conductor of the Kitchener Concert band. He will graduate from collegiate this month.

ARMS STOLEN

GLASGOW (Reuters)—Two submachine guns, and 11 rifles were stolen from an army cadet hut at nearby Johnstone Thursday. Police said members of the extremist Scottish Republican Army may have been responsible.

MINK BURNED

ST. JOHN'S, Nfld. (CP)—A ranch mink valued at $30,000 and mink were lost when fire destroyed buildings at the Tod Ferrian fur ranch on Notre Dame Bay. A few other animals were believed to have escaped into the bush.

CONSTABLE WANTED

Man for the position of Constable on Belleville Police Department. Applicants apply in Own Handwriting, stating age, height, weight, education, Marital status and Armed Service Record to

R. W. PROBERT
Chief Constable.

Belleville, Ontario.

FOR SALE
72 Alexander Street
(Near Charles Street)

Substantial brick home with slate roof. Insulated. Interior is well planned and commodious. Attractive entrance hall, large living room with coal fireplace and panelled walls, large dining room and large kitchen. Upstairs there are four bedrooms and den and bathroom with hot water heating. An excellent family home or could be made into a duplex very easily. Immediate possession only — no enquiries at house.

Sole Agent:
Geo. N. Gorman
(Realtor)
106 Front Street — Opposite City Hall
Phone 4600 — House Phone 687

THE HAIL SEASON IS HERE . . .
Mr. Farmer!

Insure your valuable crops "Before" the storm and be financially protected against the dreaded hail storm, which as you know, can wipe out crops in a matter of minutes.
The premium is very low and you cannot afford to be without Hail Insurance. Write, phone or see us today for complete information.

The Lorne McDougall Insurance Agencies Limited
116 Front St. Phone 5300
"BELLEVILLE'S LARGEST INSURANCE OFFICE"

C.W. Burr and Son INSURANCE
219 FRONT ST. PHONE 966

FOR SALE
100 ACRES at STOCO LAKE
(near Tweed)

BEAUTIFUL BRICK HOUSE, good barn with cement floors. Land is fertile and level with about 5 acres of hardwood. Small down payment and $58 a month. Possession at once.

SEVERAL TOURIST PROPERTIES
On No. 2 and No. 33 Highways. Suitable for Motel and Cottages.

Farms of all sizes from 50 to 300 acres — on water.

W. G. FRETTS - Napanee - Phone 94-W
Representing J. A. Willoughby and Sons, Toronto.

LUMBER
AND BUILDING SUPPLIES

Lumber direct from manufacturer to you at savings to the builder. We have now installed modern sash machinery and can give quick service at savings to you. Special discounts on all building materials for cottages and houses. See us before buying prefabricated cottages, houses or garages. We will save you money with our "Better Built" units.

WILSON LUMBER SALES LTD.
MADOC, ONT. PHONE 54

FIRESTONE
Console's No. 1 Tire

Special Offer For a Limited Time Only

CHAMPION G70 x 15'

Price $22.95
Allowance $7.00
On Your old tire
You pay only $15.95
ONLY $1.00 DOWN
And $1.00 a Week

BILL DELINE LTD.
321 COLEMAN ST. PHONE 3311

PREPARE NOW

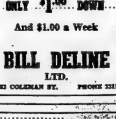

FOR NEXT SEASON'S
HEATING COMFORT
LET US
CLEAN — CHECK — ADJUST
YOUR OIL BURNER OR STOKER
PHONE 3955
VANDUSEN Bros.
329 FRONT ST.

ATTENTION!!
SEPTIC TANK INSTALLATION
THURLOW TOWNSHIP

The Public Health Act, Schedule B. Section 124, reads in part;—

"No privy-vault, cesspool, septic tank, or reservoir into which a privy water closet, stable or sink is drained shall be established until the approval in writing of the medical officer of health has been obtained."

This approval should be secured at least ten days in advance of the start of construction operations.

Approval forms may be secured at the township office or from the Sanitary officer.

M. G. WRIGHT, C.S.I.

MORTGAGE LOANS

DWELLINGS, FARMS, BUSINESS PREMISES
We solicit your enquiries regarding loans for building or re-financing.
JAMIESON BONE & CO.
FIRE, AUTO & INSURANCE
163 Front St. Phone 1344

RENTALS

SAVE MONEY—DO IT YOURSELF
RENT OUR
FLOOR SANDING MACHINES
FLOOR POLISHERS
PAINT SPRAYING KIT
First Class Equipment. Complete Line of Paint Interior Decorating and Floor Finishing Supplies.
QUINTE
PAINT & WALLPAPER
11 MCANANY ST. PHONE 323

PLATING

BELLEVILLE PLATERS
Specialists in Copper, Nickel, Chrome Plating
Phone 3365 Box 142
Next to Y.M.C.A. Campbell Street.

Fish Behavior and The Barometer

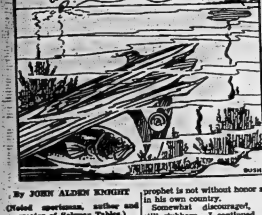

By JOHN ALDEN KNIGHT
(Noted sportsman, author and creator of Solunar Tables.)

Back in 1915 a book was written by a gentleman named Frederick G. Shaw, a British angler who moved in his later years to New York City. The book is lusty, voluminous affair which takes up extra space on my library shelf, is titled "The Complete Science of Fly Fishing and Spinning."

I knew Shaw fairly well as he was a fellow member of "The Anglers' Club of New York. Thus I read his book with more than casual interest.

With some of his material, based as it was on experience gained in Great Britain, I did not agree. That, however, was only natural. What two anglers agree, anyway?

In that book he passed on one item of angling lore which set me to thinking. He had found, he said, that the choice of method for the day's fishing depended on the weather many days in advance. He used the dry fly on cloudy or rainy days he found the wet fly, fished deep, to be more effective.

Worked in Practice

For several years I kept this bit of advice in mind and found that it actually did work out in practice. Then, having that series of unfortunate inquiring mind, I began to wonder why it worked.

Always I have reasoned that nothing in nature happens without a reason and, if it happens consistently. Something may occur now and then more or less by accident. But if that same thing continues to occur more or less regularly, then there must be a reason for its continued happening.

Shaw evidently did not associate the behavior of the trout with the fluctuations of the barometer. Thus, in my search for an explanation I was very much on my own. I knew that variations in barometric pressure accompanied changes in the weather, so I spent a couple of fishing seasons checking the behavior of fish in relation to fluctuations of the glass.

I found that the actual level of the glass had little to do with the behavior of the fish. If the level remained constant, the fish carried on in their usual manner, whether the reading was high, low or medium.

What actually did affect them seemed to be the trend or movement of the glass. Generally, on a rising glass the fish were active; on a falling glass, usually a warning of approaching storms, the fish went into hiding and fishing was poor or nonexistent.

Veils of Findings

In 1928, in a luncheon talk at one of the angling clubs in New York City, I told the assembled group of my findings, such as they were. I should have heard some of those old greybeards snort at the presumption of a young upstart, telling them a basic truth concerning their favorite sport.

One of the members present was a professor whose hobby was, so help me, and still is, weather-lore. I saw him making some figuring on the back of a menu card.

When I had finished my talk he arose and informed me that a fish is a pool, the fact below the surface, was subject to pressure of as many pounds per square inch.

Should that fish change his position by as much as a foot, then the pressure on the sides would alter to the extent of nearly an inch in barometric level. By the same token, should that fish rise and take an insect from the surface, he would undergo pressure changes equivalent to almost four inches in barometric levels.

To top off the whole deal, he explained that ripples or waves at the surface produced a continuous succession of pressure changes, upward and downward, equivalent to normal barometric variations which modern hours to be effected.

How then, he wanted to know, could a fish be expected to sort out a minor change of atmospheric pressure in view of the fluctuations of pressure variations by which it was constantly subjected? The assembled brothers smiled tolerantly at me and made circular motions with fingers pointed at temples. Truly, a prophet is not without honor save in his own country.

Somewhat discouraged, but still stubborn, I continued my observations. The occurrence was too frequent to be ignored. Accordingly, I made my findings public property in an article in one of the outdoor magazines in July, 1932.

It is nothing short or amazing to consider how many people have been interested in the barometric theory of fishing" since that article appeared in print. A gentleman in Chicago discovered it in 1936. The University of Michigan discovered it a year later. And so on.

So that as it may, the fact remains that today the coincidence between the behavior of fish and that of the barometer is now fairly common knowledge. Knowing the workings of this phenomenon has saved me many fruitless hours on lake and stream. When I know that the glass is falling, I go home to my gear and do some.

Only the other day I sat on the bank of one of my favorite pools and watched the nuptial flight of the Hexagenia Limbata. A Major Solunar Period was in progress, the sun was shining and the skies were blue. Yet not a fish rose to greet the mayfly feast.

Two days later the southeaster hit us and we had a heavy, soaking rain. Fish knew more about that storm long before the Weather Bureau told us of its coming.

As I have told you, barometric changes both can and do affect completely the stimulus of a Solunar Period. It is too bad, but it is a fact and nothing can be done about it. So if you don't get yourself fishing of the day during the Solunar Periods, don't be too hasty and blame us. First, take a look at the barometric recordings. Nearly always they will tell you the whole story.

4TH SIDNEY

4th SIDNEY — Mrs. S. W. Lloyd and Mr. and Mrs. H. Gray and Anna Corbine, spent a recent weekend in Toronto and were guests at the Morrison-Lloyd wedding which took place in St. George's United Church.

Mrs. M. Wilde spent a few days recently with Mr. and Mrs. J. A. Deller.

Mr. and Mrs. M. Benedict and family spent Saturday evening with Mr. and Mrs. C. Treverton.

Mrs. P. Tucker, Mrs. S. W. Lloyd, Mrs. D. Phillips and Mrs. E. Lane attended the Women's Institute's recent district annual at Scott's United Church.

Sunday callers of Mrs. H. Jeffrey were Mr. and Mrs. Jordon of Thurlow; Mr. and Mrs. W. Marvin of Wellington and Mrs. W. Lloyd.

Mr. and Mrs. H. Phillips are spending their holidays at Moira Lake.

Sorry to report Mrs. A. Seeley confined to her bed with a severe attack of measles.

Congratulations to Mr. Roy Jeffrey who received his B.S.A. degree last week from the Agricultural College at Guelph. Mr. and Mrs. F. Jeffrey attended the graduation. Roy has accepted a position at Huntsville.

Mrs. R. Bristol returned last week from London where she was called owing to the illness of her mother, who has since passed away. Mrs. Bristol will spend some time with her daughter, Mrs. F. Tucker and family.

Miss Lois Benedict has completed her year at Peterborough Normal School and will go to teach in the West Huntingdon school in September.

Mr. and Mrs. D. MacInnes and Claude of Holloway, were Sunday callers of Mr. and Mrs. Marshall.

Mr. and Mrs. E. B. Phillips and Ivan spent Sunday evening with Mr. and Mrs. Hold Phillips at their cottage at Moira Lake.

Mrs. Pernille is on the sick list and was in Western Hospital, Toronto, for a couple of days for treatment.

TESTIMONIAL DINNER

TORONTO (CP)—Rev. Arthur E. Bonnelle, a Methodist and United Church minister who served in 14 Ontario and Quebec churches, was honored Friday night at a testimonial dinner marking the 60th anniversary of his entrance into the ministry. His churches included those in Moolinette, Winchester, Chesterville, Prescott, Brockville, Montreal, Westmount, Windsor, Renfrew, Newmarket and Toronto.

AT THE BELLE—Called one of the year's best romances and starring Terry Moore and Howard Keel, the story of Belle Starr, queen of the outlaws, talked about love encounter now filmed in Hal Wallis's, "Cease Fire" crime drama," co-starring prize-winning Chesley Booth, and Burt Lancaster. The film is starting today at the Belle Theatre.

AT THE McCARTHY—A scene from the Technicolor picture "Pirates of Florence" closing tonight at the Odeon McCarthy Theatre. John Derek and Barbara Rush are featured.

AT THE CAPITOL—John Wayne and Donna Reed have the romantic roles in "Trouble Along the Way," Warner Bros.' new action offering which bows into the Capitol Theatre on Monday for its first Belleville showing. Charles Coburn also stars in the film directed by Michael Curtiz.

Stock Prices Decline Fourth Week in Row

By GORDON MACKINNON
Canadian Press Staff Writer

This was Coronation week, but stock markets showed few signs of jubilation.

Prices declined for the fourth consecutive week as Canadian exchanges continued to reflect Wall Street's general weakness and the on-again-off-again truce negotiations.

A popular theory, of course, was that the strong possibility of a Korean armistice made investors extremely cautious about extending funds to companies closely tied to a defence economy.

However, economists say that prices of stocks vary inversely to their yield: that is, with average yield on common stocks up at 5.42 per cent from January's 5.39 per cent, prices are tending to decrease proportionately.

In Line With New York

The theorists add that yields on Canadian issues are coming more into line with those of New York securities after standing somewhat lower in the past few years. This may be the re-adjustment stage at which Canadian stocks are seeking lower levels.

Other students of the market regard this as an interim period between this year's early spring rally and the traditional midsummer lull. They say recent weeks have been characterized by a lack of bidding and no pressing liquidations—hence the market has depreciated slowly to its present level.

On the Toronto market, widely spread losses for uraniums, New Brunswick base metals and western oils led all groups to lower ground this week.

Until Friday's modest gain, industrials faded steadily, influenced by Wall Street's substantial declines and the occurrence early in the week of one of the year's biggest ex-dividend days.

Base metals continued the long downward trend that has cut 45 points from the index since last August and left them at their lowest level since early 1950.

The London metal exchange, blamed by American producers for the shakiness of the market, is said to have dropped because the British government recently began disposing of its accumulated holdings of lead and zinc. As a result, domestic producers complain of having to cut prices to prevent importation of cheap foreign metals.

On the Montreal scene, industrials and papers dominated trading as they opened the week strong, eased in mid-week but turned upward again on Friday.

The New York market recovered somewhat on Friday from the effects of the eight previous sessions, which the Wall Street Journal called "the most severe setback in eight weeks." Rails and oils led the late comeback, yet the AP average for the week of 60 stocks was down $2.30 at $106.80.

MARMORA

Marmora—Mr. and Mrs. M. Borland and family have moved from Deloro into one of the new residences on the Bethleben Steel Townsite, west of Crowe River.

The degree team of Campbellford Lodge No. 346 I.O.O.F. visited the Springbrook Oddfellows Lodge on Wednesday evening and conferred the third degree on nine candidates who included.... one from Havelock Lodge.

About 30 relatives and friends gathered at the home of Mrs. Reperta Zilis, Madoc street on Saturday evening for a surprise birthday party for her father, Mr. George Bedore who attained his 83rd birthday the following day. Mr. Bedore was the recipient of many gifts including a purse of money.

Mrs. Cora Wetterstrad of Swift Current, Sask., is visiting her uncle Mr. Harry Campion and other relatives here.

Mr. Lorne Sopha, of Peterborough, spent Saturday with relatives here.

Mr. and Mrs. Russell Ellis and son, Ernest, of Port Colborne, were week-end guests of Mr. and Mrs. Lorne Ellis.

Miss Jeanne Kouri underwent an operation for appendicitis in Peterborough Civic Hospital last Friday.

Mrs. Clinton Ellis, of Port Huron spent the week-end with Mr. and Mrs. Howard Cole.

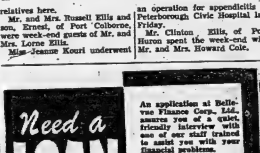

An application at Bellevue Finance Corp., Ltd., assures you of a quiet, friendly interview with one of our staff trained to assist you with your financial problems.

A local company with thousands of local customers.

BELLVUE FINANCE
Operation Under Personal Loans Act
256½ Front St. Belleville
Telephone 3262
71 Dundas St. W. Trenton
Telephone 2783

The Smithlock Octagon WOODEN SILO
PRECISION CUT
Goes together as easily as children's blocks.
NO HOOPS
NO NAILS
Made of seasoned Red Pine.
BUILD IT YOURSELF
Write for Smithlock Folder with step by step directions.
John B. Smith & Sons LIMITED
85 Strachan Ave., Toronto 2, Ont.

AIR SHADE ALUMINUM AWNINGS
Increase the beauty and value of your home
GUARANTEED for 25 years
• LOOK LIKE CONVENTIONAL AWNINGS
• BIRDS CAN'T NEST IN THEM
• NO VENTS FOR ANGRY WINDS TO BOWL THROUGH
The exclusive venetian vented construction protects your home in winter yet is as cool as a vented awning in summer.
Helped sales manager record 400% increase. Joined for initials or store name as well as circular designs in stripes or solid tones with fronted ceilings.
Buy one now, more later . . . easy budget terms.
For a Free Demonstration Without Obligation
Telephone: 3178 — Belleville
Or Write to
AIR SHADE ALUMINUM AWNING COMPANY OF CANADA, Napanee, Ontario.
NAME .....
ADDRESS .....

SPECIAL FURNACE - CLEANING OFFER!
(FOR 30 DAYS ONLY)
SPECIAL OFFER!
We will service your oil burner, check controls, vacuum, clean pipes and furnace so your unit is ready for next heating season. Phone Moira — Belleville 6788. First come first served on orders received until the end of June, 1953. Regular discount price: Coal furnace and pipes or space heater pipes ONLY $8.00 for an A-1 cleaning job!
DON'T LEAVE THIS JOB UNTIL FALL, WHEN EVERYBODY WANTS ATTENTION
Member of the SOLID FUEL INSTITUTE
Free Estimate on any repairs needed to put your heating plant in the best possible condition.
MOIRA HEATING LIMITED
46 BRIDGE ST. E. PHONE 6788

EATON'S Garden Tractors and Attachments
Air cooled gas engine in 2 or 4 H.P. as illustrated the 4 H.P. model, EATON Cash Price, each 294.00
2 H.P. model a smaller size tractor. EATON cash price, each 189.00
Canadian made "Waterloo" tractors, gasoline powered, heavy duty type for small farm or sizeable garden. Note these quality points in the 4 H.P. model. Tank capacity about one gallon. Overall tread adjustments 20 to 36". Size about 83 in long, 23 in. high and 36 in. wide. "Power-grip" 600x16 tires. Forward speeds adjustable to either 1½, or 3 to 5 m.p.h. Weight about 350 pounds 13" clearance for plant safety.
Plow With Rolling Coulter
Two sizes of plows with 18" rolling coulter in 6½" plow. EATON Price, each 37.25
8" plow EATON Price, each 38.50
—Garden Tractors—EATON'S Basement
Rodeet Plan Terms May Be Arranged If Desired
T. EATON Co Limited BELLEVILLE BRANCH
Disc Harrows
Adjustable to in-throw or out-throw earth. For 4 H.P. only. A handy and useful working addition to your tractor. EATON Price, each 39.75
Cultivators
Another tractor attachment general purpose cultivator with an adjustable width from 12 to 26 inches. For 2 H.P. tractor each 27.65
For 4 H.P. Tractor each 29.00
Phone 3500 — All Departments

HURRY! HURRY! HURRY!

To BATEMAN'S for the BIGGEST VALUES You've Ever SEEN!
SATISFACTION or MONEY BACK On Every NEW or USED AUTOMOBILE
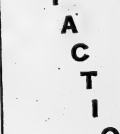
1949 Dodge SEDAN $1295.
BRIGHT With LIGHT EVERY NIGHT
BATEMAN NEW & USED AUTOMOBILES
SATISFACTION OR MONEY BACK
15 CHURCH ST. CORNER FOUNDRY

THE WEATHER
Widely scattered thunder-showers tonight, clearing Tuesday morning. High 75; Low 50.

TEMPERATURES
	Max.	Min.
Today	68	46
One Year Ago	72	48

The Ontario Intelligencer

BELLEVILLE, ONTARIO, MONDAY, JUNE 8, 1953

5c Per Copy, 25c Per Week

★ ★ Authorized as Second Class Mail, Canadian Post Office Department, Ottawa.

KOREAN ARMISTICE MAY COME TUESDAY

Negotiators Agree On Terms For Exchange of POW

Eisenhower Promises Korea Economic Aid, Defence Pact

By BILL SHIDON

SEOUL (AP)—South Korea gave flat notice today it intends to continue the Korean war despite an urgent message from President Eisenhower that the United Nations and the war-torn republic are "required" to accept a truce on present terms.

President Syngman Rhee of South Korea told The Associated Press "the Korean people will pay no attention" to an impending armistice.

Edge Closer to Truce

His cabinet and National Assembly crisis committee, meeting behind locked doors, resolved to continue the fighting and not recognize any truce under present terms.

The defiant South Korean opposition burst out anew shortly after an exchange of messages between Eisenhower and Premier Rhee. The chief negotiators at Panmunjom edged close to a full armistice by finally agreeing on exchange of sick prisoners, the last major hurdle before a truce.

Rhee said in an interview with AP photographer Fred Waters:

"Our boys are fighting the Communists on the front and now they want to open the back door and let the Communists in that way. I am being criticized by everyone except the Korean people."

A few hours earlier Rhee said he had not decided whether to accept either in a letter from Eisenhower of economic aid and a mutual security pact with the United States.

The cabinet and the crisis committee planned to return to Rhee's villa the written offers to lay their decision before the Assembly.

Warns Against Violence

Meanwhile, Rhee issued a "statement to the people" warning against any violence or "rioting and talk" against U.S. personnel in Korea.

The United Nation proposal for a truce in Korea," Rhee's statement said, "are points that we can not accept and both the government and the general public of this republic are united in their effort to oppose it. Under these circumstances I issue a strong possibility 'of spontaneous demonstrations and popular campaigns against the United Nations' move."

Rhee then cautioned that Republic of Korea "citizens must be extremely careful that no improper words or deeds be used or committed against the military or civilian officers or aliens."

Protest Meetings

As the opposition became a rolling swell of resentment, the leader of Rhee's Liberal party in the Assembly said there will be "all-out, nation-wide" demonstrations, parades and mass meetings throughout Tuesday morning.

Eisenhower's letter tipped off that an armistice was at hand. He wrote that terms of a present Red proposal were acceptable and a recent Allied offer—required acceptance by Rhee's Communist and south Korea.

Eisenhower pointedly urged South Korea to avoid any "reckless adventures" and forget its oft-voiced threat to carry on the war alone.

Washington sources said Eisenhower's offer does not by any means meet Rhee's recent demands for withdrawal of all foreign troops, steps toward unification of Korea and a military security pact before an armistice. They said the proposed pact is not a blank cheque to get South Korea out of troubles in case it tries to unify the country by force.

Reveals Indecision

Rhee revealed his indecision about the Eisenhower terms after a speech at the U.S. 1st Corps.

He would not say whether Korea would fight on if an armistice is signed.

In his speech, the 78-year-old president said:

"We cannot surrender to the Communists after all the sacrifices you have made and we have made . . . As far as we are concerned, the peace or armistice can be acceptable to us as long as Chinese Communists are allowed to remain inside the Korean peninsula."

Blasting back tears, he told the hundreds of soldiers:

"I come here with a sad feeling and a heavy heart. I do hope we will be allowed to finish this thing with justice and honor."

Push Reporters Around

Military police soon guarding Rhee, his wife and the U.S. 8th Army commander, Lt.-Gen. Maxwell D. Taylor, tried to push newsmen back as they photographed Rhee.

Rhee spoke, administration sources said the ROK army would either continue fighting at its front or would take part in "small-scale skirmishes" against Indian troops who land in the channel of Red prisoners refusing to go home and Communist representatives who come to explain repatriation to the Red PoW's, unless approved by the government.

Speakers waving anti-armistice placards already were rallying regularly on dozens of street corners in the capital.

Letter Stresses Aid

Eisenhower's letter, dated June 6, stressed that the economic aid, mutual defence pact and other offers could come after a truce is signed.

It was delivered to Rhee by Gen. Mark Clark, UN Far East commander, who flew from Tokyo in the teeth of an approaching typhoon. Rhee refused to see Clark without consulting Clark flew back to Tokyo after the meeting.

Eisenhower told Rhee the U.S. would work toward unification of Korea in the political conference following a truce and in the United Nations, but he pointed out:

"We do not intend to employ war as an instrument to accomplish the world-wide political settlement we have all so dedicated and which we believe to be just."

NO REDUCTION OF CANADIANS IN KOREAN FORCES

Little Change Expected After Armistice Signed

OTTAWA (CP)—The defence department expects to see the Canadian forces keep up their strength in Korea for some time after any armistice.

There is not expected to be any draining away of that strength on any significant scale at least until a general political settlement caps the armistice. That now appears imminent, informed quarters said.

The same goes for the armed forces generally. No significant reductions in any units are likely at least until the world is able to see how stable a truce in Korea would be. And even then they don't appear very likely in view of the present world situation.

Canada has a 6,000-man brigade in Korea plus reinforcements in Japan, plus three destroyers and an RCAF transport squadron that operate on the trans-Pacific airlift to Japan.

Meanwhile, External Affairs Minister Pearson is back in Ottawa briefly after political campaigning in Saskatchewan. He will call the general assembly of the United Nations to this conference after any armistice.

A-Bomb Turns Night Into Day

These four views show the huge fireball forming the eleventh and latest explosion of what may have been the most violent atomic blast ever set off. The scenes were made from Angels Peak near the Nevada blast site, on the test range in the Las Vegas, Nevada. The terrific blast was seen as far away as San Francisco. — Central Press Canadian.

Fire Destroys Sales Arena Near Picton

PICTON — Fire yesterday afternoon destroyed the sales arena owned and operated by Ross Pearson.

The large building with three tiers, holding 250 people, and most of the adjoining barn where the sale was held, were burned.

Picton fire brigade saved about one-third of the long barn. Animals were in the building and origin of the outbreak is unknown. The fire was fought with same valuable equipment was also lost.

Located on the Glenora road on the edge of the town limits, the sales arena was held every two hundreds every Monday night when sales were held there.

War Reporters Now Available

SEOUL (Reuters) — With a Korean truce agreed upon, war correspondents here have started packing their bags.

This notice has been placed on the press bulletin board:

"Correspondents will be allightly used war correspondents, combining typewriters, side-arms, and cameras, willing to travel anywhere. Apply Korea."

Canadians Win Million in Sweeps One Speechless, Wife Is Unaffected

By THE CANADIAN PRESS

Horse, which ran third.

"How do you like that? We win a coal $50,000 in the sweepstakes and I'm left speechless. But my wife just takes it matter-of-factly and sticks to her housework."

That was Thomas Tyfe's comment after he won $1,000,000 with an Irish Hospital sweepstakes ticket drawn before 150,000 at the Epsom Derby Saturday. He was one of more than 70 Canadians who raked in about $1,000,000 on the race.

The big payoff went to three Ontario persons, including Tyfe, a bookkeeper, whose ticket was one of six electrical products firm in Toronto. The three had purchased the ticket in syndicate with two others in the Derby by Sir Gordon Richards.

Altogether, the thundering hoofs of the 28 derby thoroughbreds kicked back $576,000 to seven Ontario persons holding tickets in the Irish Hospital Sweepstakes and the Quebec Army and Navy sweepstakes. They had tickets on Pinza, the second-place Aureole and Phil

Many other Canadians picked up consolation money of $2,000 or so to total in all to $1,000,000.

Winners in the Irish Hospital sweepstakes:

$140,000—T. J. Fyfe of Toronto, bookkeeper; Ross Pearson and William Robertson of Mimico, a Toronto suburb.

$56,000—Ernest Winters of Hamilton, John Wilfrid of Bluewater, Ont., 30 miles west of Owen Sound, and Janet Sporleder of Regina.

$27,500—W. F. (Paddy) O'Mette, Vancouver.

Winners in the Army and Navy sweepstakes:

$46,000—Eddie Labrecque of St. Marguerite, Que.

$37,000—Ross Asselstine of Toronto.

$17,000—John MacDonald of Fort William.

Besides the major prize winnings, Canadians received $107,580 in consolation money, $104,000 in regular awards and thousands of dollars in consolation prizes.

Canadians Put Nearly Billion In Capital in U.S. Markets

By THE CANADIAN PRESS

For years the eyes of the world have been trained on the tremendous movement of foreign capital flowing into mushrooming Canadian developments.

But little known is the fact that Canadians, too, have grown more businesswise over the years, risking growing portions of their wealth in foreign fields of investment.

And as Canadian investment market has become popular with the American investor, so has the American investment market proven popular with Canadians.

Two-Way Popularity

In fact, the thriving American market has become so popular that, government experts estimate, total private Canadian direct investment in the United States by the end of 1951 had almost doubled with respect to the 1945 position it jumped from $455,000,000 to $906,000,000.

Rising by more than $400,000,000 over the six-year-period, total direct Canadian investment in foreign lands climbed to $1,160,000,000 at the end of 1951, compared to $720,000,000 at the end of 1945, the bureau of statistics estimates in its official review of Canada's international payments position for 1952.

Canadian direct investment in the U. S. at the end of 1951 amounted to almost one-quarter of U.S. direct investment in Canada —compared to one-fifth at the end of 1945.

Widely Separated

What kind of American investments do Canadians favor? They like industries Canadians know a lot about—oil and minerals, distilling and agricultural implements.

Canadian direct investment in American industries ranged from $333,000,000 in 1951 from $214,000,000 in 1945. Investment in petroleum refining and petroleum industries tripled. Increases in the distilling and agricultural implements industries were "substantial," the bureau says.

All in all, total private long-term Canadian investment in all countries rose in the six years to $1,763,000,000 from $1,341,000,000.

Investment Income

This amount, added to Canadian government credits to help put Canada's allies back on their economic feet after the Second World War, brought total Canadian long term investments in foreign lands to $2,160,000,000.

In that period direct U. S. investment in Canada rose to $3,922,000,000 from $3,685,000,000 in 1951, a rise of $1,400,000,000 from $2,040,000, 1945.

Wide Reactions Around World As Truce Near

By THE ASSOCIATED PRESS

PANMUNJOM—Signing of prisoner exchange agreement swept aside last big stumbling block to Korean truce, agreement could come when Allied and communist negotiators meet at 11 a.m. Tuesday (10 p.m. EDT Monday).

Seoul—South Korea serves notice it will fight on despite urgent message from President Eisenhower that UN and South Korea are "required" to accept truce on present terms; President Rhee says Korean people will pay no attention to impending armistice.

Washington—U.S. officials gravely concerned whether South Korea will observe cease-fire; says final agreement on prisoner of war issue also should lead quickly to Korean truce.

London—Red Chinese radio predicts complete cease-fire in Korea "without further delay."

United Nations—Trygve H. Pearson, UN general assembly president, plans to call 60-country group into session as soon as he receives official word of truce.

Tokyo—Gen. Mark W. Clark, UN Far East commander, ready to fly sign armistice with Kim Il Sung, North Korean commander in chief, and Peng Teh Huai of Chinese People's volunteers.

Hong Kong—Price of gold bars and dollars slumps with news agreement reached on exchange of sick PoW.

Seoul—Allied soldiers greet news of prisoner settlement with surprise, wonder and whoops of joy; first reaction of all interviewed: "Now you can I go home!"

At Press—Fighting dwindles to handful of small ground clashes.

DEAD MAN DRIVES

LOS ANGELES (AP)—A streetcar with a dead man at the controls carried terrified passengers a block Sunday after a collision with a heavy truck. The impact killed the conductor-motorman. He slumped to the floor but the car continued for a block before his foot fell from the control pedal, automatically braking the car. Nine passengers were injured, none seriously.

'MAD MAJOR'S' PILOT LICENCE IS SUSPENDED

Salesman, 61, Flew Under 15 London Bridges

LONDON (AP)—The law has caught up with "Mad Major" Christopher Draper, the enterprising 61-year-old salesman who piloted a plane under 15 Thames bridges in the heart of London May 5.

The law appeared at Draper's home today in the form of Chief Inspector Harry Morley of the Thames police division. The inspector could have talked about the bridges, but instead with his warrant serving summonses meant losing only four—Waterloo, Westminster, Barnes and Kew bridges.

Dangerous Manner

The summonses alleged that the major flew a plane in a dangerous manner. It was also charged that he flew an airplane at an altitude of less than 1,000 feet over a town, namely London.

Draper will appear in the Bow street police court July 8. He feared that each bridge might cost him £200 and that imprisonment for each could be six months. The major hoped the police would forget permanently about the fifteenth bridge. He got the summonses failed to credit him.

The civil aviation ministry yesterday suspended the pilot's licence.

Candidate Victim Of Fatal Seizure

STE. ROSE, Man. (CP)—Dr. D. MacCarthy, 72, Liberal-Progressive candidate for Ste. Rose in today's provincial election, died in hospital here at midnight Sunday.

Mr. MacCarthy suffered a stroke Sunday afternoon during a political meeting at Laurier, 13 miles southwest of Ste. Rose.

A native of the Manitoba legislature for the last 30 years, he was the oldest member both in point of service and in age.

Mr. MacCarthy had been addressing the meeting. Feeling ill, he went outside for some fresh air, where he suffered the seizure.

It is believed a by-election now will be held in the Ste. Rose riding. Antoine Pineau, Social Credit, was the only other candidate contesting the constituency.

Once Wealthy Centre, Lunenburg Sees Bicentennial With Hard Times

LUNENBURG, N. S. (CP)—For Capt. Angus Walters, most famous of Lunenburg's modern fishermen, this fishing town's 200th birthday party will be the saddest death knell of an era.

The rest of the town of 3,000, faced with an uncertain future after decades of progress have made it one of the busiest fish capitals in Canada, feels pretty much the same way.

The famed Lunenburg fishing fleet, whose thousand masts once shadowed a busy waterfront, has dwindled to a few schooners and diesel-powered trawlers. And on the fleet alone hinged a town's prosperity.

Has a breaker but I've never seen it. "The outlook isn't bright," said Mayor Gerald Smith about the proud schooner Bluenose to four North Atlantic fishermen's champagne suppers. "I'd rather be a booster it worse. And fishing is all that keeps us here."

Capt. Walters, 72-tonnage, unveils a Lunenburg of memories of the fleet-limbed ocean greyhound schooners he made famous the world over.

Another plague, commemorating the sack of Lunenburg in 1782 by American privateers, will be uncovered by William Clayton Jr., a direct descendant of the garrison's commander at the time.

The Bluenose, which Capt. Walters once saved from the auction block, is now a training vessel for a West Indies shipping company and, stripped of her topmasts and driven by diesel, piled the Caribbean with a cargo of rum on a Haiti reef in 1946.

The handful of nearly 1,500 sea-worthy virtually all German farmers, on the shores of the sheltered Lunenburg harbor, will also be re-enacted later today by 50 residents of the town in costumes of the period and the rest as Indians, stripped to the waist and daubed with a brown dye.

They will disembark from a converted freighter.

More than three months of celebrations will mark the bicentennial of the town's second oldest British settlement in Canada and home of the country's first Lutheran and Presbyterian churches. It will end with a ceremonial service for fishermen lost at sea.

The original Lunenburg settlers lived a short while in Halifax, where their discontentment with the British rule being promised land to settle—finally forced the governor to transport them 50 miles down the province's south coast.

They named the settlement Lunenburg in memory of the German city of Luneburg and cleared land by the sea. It was not long, however, before they turned to fishing for a livelihood.

Although business has receded and there is little hope of bring fishing vessels back from Cape Breton pleiss, closer to the fishing grounds, the town reflects only prosperity—and the character of the canny Lunenburger.

POW Agreement Signed Without Special Ceremony

No Threat or Force Can Be Used Against Prisoners

By ROBERT B. TUCKMAN

PANMUNJOM (AP)—The last big stumbling block to a Korean truce was swept aside today with the signing of a prisoner exchange agreement, but South Korean opposition shot into the open the boiling point as their leaders vowed to continue fighting.

Agreement on a full armistice in the three-year-long war could come Tuesday when Allied and communist negotiators meet at 11 a. m. Tuesday (10 a.m. EDT Monday).

One "major issue" remains, Allied officers said.

Red prisoners who steadfastly refuse repatriation—would be released as civilians no later than six months after a cease-fire.

They would go through these steps:

1. Be turned over to a five-country neutral commission within 60 days after a cease-fire;

2. Spend 90 days in the commission's custody while Red agents give assurances about going home;

3. If they still refuse, remain in custody for 30 more days while a political conference tackles the question. If it is unable to decide they would be freed.

The agreement was signed in accord with the Allied principle of voluntary repatriation—regards that "no force or threat of force shall be used against" the prisoners—either Allied or communist-held.

A total of 14,300 Chinese and 32,000 North Koreans in UN prison camps have indicated they will refuse repatriation. The figure was revised downward from a 48,500 total.

The prisoner agreement was signed without ceremony in the tiny truce tent by the chief delegates of the command's Lt.-Gen. William K. Harrison, Jr., and Communist Gen. Nam Il.

It came suddenly at 2 p. m. (1 a.m. EDT Sunday). The news spread swiftly to Allied troops in the trenches and foxholes along the 155-mile front.

Their immediate reaction: "when do we go home?" Troop officers said be leaving Korea, however, until peace comes to this land—months, maybe years away.

Peace May Be Delayed

Top Allied administrative matters now stand in the way of an armistice. But there was little doubt at Panmunjom that an historic truce would be reached shortly.

However, that's only a cease-fire

2 Toronto Men Feared Drowned

TORONTO (CP)—Walter Cleveland, 40, and Leo LaPointe, 33, both of Toronto, were missing and believed drowned today.

An empty rowboat was found Saturday night a mile offshore from suburban Scarboro. Police said the boat had set out in the boat a few hours earlier.

prelude to peace—negotiators for which may take many months, or years.

Under the agreement, a neutral nations commission of India, Czechoslovakia, Poland, Sweden and Switzerland would take custody of the 46,320 captives in Allied hands who refuse to return to their communist homelands.

Of the 132,474 Red prisoners held by the UN, 70,300 North Koreans and 5,000 Chinese want to go home.

In New York, Allied delegates to the United Nations praised the agreement.

Provisions of the 36-point cease-fire agreement include: -

1. The five-country neutral repatriation commission will take charge in Korea of the prisoners who refuse to go home. Each camp has included they will refuse repatriation. The figure will be revised downward from a 48,500 total.

The prisoner agreement was signed without ceremony in the tiny truce tent by the chief delegates of the command's Lt.-Gen. William K. Harrison, Jr., and Communist Gen. Nam Il.

It came suddenly at 2 p. m. (1 a.m. EDT Sunday). The news spread swiftly to Allied troops in the trenches and foxholes along the 155-mile front.

Their immediate reaction: "when do we go home?" Troop officers said be leaving Korea, however, until peace comes to this land—months, maybe years away.

Peace May Be Delayed

Top Allied administrative matters now stand in the way of an armistice. But there was little doubt at Panmunjom that an historic truce would be reached shortly.

However, that's only a cease-fire

COMING EVENTS

TEA, CATHOLIC WOMEN'S LEAGUE at the home of Mrs. Frank Healey, 267 John Street, Tuesday, June 16th at 3 p.m. Home cooking. Everyone welcome. 24-7-19

SUNDAY AUXILIARY CADET Party, residence Mrs. Gowen Stobie, Wednesday afternoon, June 10, 3 - 5:30. 24-7-19

SOCIAL EVENING SPONSORED BY the Ladies' Auxiliary, Branch 97, Wednesday, June 10, at 8:15-23-6-19

ATTENTION CIVIL DEFENCE VOLunteers. Important training meeting tonight at Bellevile Collegiate 7:30. If you have received a call for this portant training you may do so tonight. 24-6-19

MOOSE SOCIAL EVENING WILL BE held at the Moose Hall, Victoria Ave., every Tuesday evening at 8:30 p.m. Everyone welcome. 24-6-19

NOW! PRAYER MEETING, MONDAY night, June 8th, at 8 p.m., in the Church. Let us pray earnestly for the Lord of TUCKMAN MEETINGS 24-6-19

BELLEVILLE FIREFIGHTERS' Association Memorial Mount Hall, 82 Victoria Ave., every Monday evening at 8 p.m. Phone Association 23-6-19

BELLEVILLE CARNIVAL RIDER, games, etc., Six big days beginning Monday, June 15th. Corner of Dundas and Front Streets. Sponsored by the Kinsmen Club of Belleville. 24-6-19

SPEED BOAT REGATTA, ALL classes of outboards, Canada One Hydroplane Memorial. Boats and drivers from Canada and the U.S.A. on Sunday, June 14, 1953. Kingston Park, Belleville. 24-6-19

City and District News

TORONTO MAN FACES THEFT CHARGE

Less than two hours after a bundle bag of money disappeared from beneath a counter at Duffy's Service Station on Front Street on Saturday, Garnet Foran, 34, of Toronto, was arrested by city police and charged with offence. The money was recovered.

Theft of the money occurred during business hours when service station attendants were out of the office. Foran had left a parcel at the service station and police charge he took the money when he went behind the counter to get his parcel. A description of Foran given by attendants aided in his capture.

Caterpillars Strip Trees in Many Areas of County

Millions of crawling caterpillars, said in some areas to be the worst in years, have descended on the Bay of Quinte district and in many wooded areas of centre and north Hastings and have already stripped the foliage from large sections of timber.

As usual the poplar and birch trees are the most seriously affected by the caterpillars but in some instances even oak trees have been severely stripped bare by the pests.

In the southern parts of the county the caterpillars are in evidence mostly on the choke cherry and other wild fruit trees that border along the roads and highways.

Mrs. In the know say that the caterpillar infestation occurs in cycles over a period of years. Judging by the number of cocoons seen this the current cycle must still be on the upswing.

NORWAY SHIPBUILDERS

OSLO (CP)—Norway's leading shipyards in the National Association of Shipyards now employ a total of about 8,000 workers, up 1,800, two years before the association was formed, there were 7,500 workers.

TIFFANY
Enriched Shampoo
(soapless)
"Suitable for all types of Hair"
Gives copious lather to hard and soft water. Rinses easily, leaving hair shining clean.
Reg. $1.00
Only 79c
McKEOWN'S
DRUG STORE
Phone 4760 We Deliver

MARTIN'S SHOE-REPAIR
NEOLITE SOLES
85 EVERETT STREET
Phone 4412

FOR
CORRECT TIME
After 6.00 P.M.
Phone 635

FLOOR SANDING
OLD FLOORS REFINISHED AND MADE LIKE NEW.
NEW FLOORS LAID AND FINISHED.
GLEN ELLIOT
260 Bellevia Ave. Phone 3082

ARRID
Now Contains Non-Staining CHLOROPHYLL
● Does not irritate the skin.
● Safely stops perspiration
● Greaseless. Stainless.
53c and 75c

Geen-Drugs
LIMITED
FOR FRIENDLY PERSONAL SERVICE
PHONE 153 — FREE DELIVERY

New Flyer Boats Are Launched By Yachtsmen

Three of the Bay of Quinte Yacht Club's new small-boat design craft were launched on Sunday afternoon. The launchings took place off point directly westward in Victoria Park.

The boats, the new "Y Flyer" design are owned by J. Tatham, John Lemoxe Smith and Ken Rogers. They were names "Clover", Chiff" and "Corsair" respectively.

The fourth member of the quartet of "Flyers" which will race under the club's colors this season, is the "Thunderbird" owned jointly by Bill Wills and Ralph Morton. The "Thunderbird" was launched a few days ago.

It is stated that nine other boats in all will augment the club's sailing pleasure fleet this season.

Cannifton School Students Visit Toronto Friday

Fifty public school pupils from the Cannifton Corbyville district made a big day Friday when they travelled to Toronto, took in the sights and visited many places of interest before returning to their homes.

The trip to the Queen City was arranged by Mr. Harry Darling, principal at No. 6 Cannifton-Corbyville public school. Taking the trip were grade 7 and 8 pupils from the Cannifton school, together with some pupils from other schools to make up a full bus load.

The pupils visited Riverdale Zoo the Royal Ontario Museum government parliament buildings, the big store of the T. Eaton Company and even went to the radio studio to see The Happy Gang put on their early afternoon broadcast.

Accompanying the pupils on the trip in addition to Mr. Darling were teachers Mrs. Pigden, Miss Holgate, Miss Phillips and Mrs. Harrison.

Record Anaesthesia Is Fatal to Woman

DENVER (AP)—Mrs. Constance Stark, 51, who underwent a seven-hour spinal anaesthesia for a liver operation, died Saturday.

The operation was performed last Thursday in an attempt to correct a condition resulting from an accident Feb. 19 when a horse reared and fell on Mrs. Stark and a saddle horn punctured her liver. The length of the spinal anaesthesia was thought to be a record by Denver doctors.

Death was caused by bronchial pneumonia.

3332-W CUT ME OUT PIN ME UP
For Future Reference in ORDER BAKING
REMODELLING and ALTERATIONS

FOR RENT
NEW, MODERN
OFFICES
2500 Sq. Ft.
ABOVE BELLEVILLE BARGAIN CENTRE
WILL REMODEL TO SUIT TENANT
Apply
B. MAYER
On the premises
Between 9 a.m. and 5 p.m.

Four Graduates in Medicine at Queen's

Dr. C. R. Green — Dr. R. E. Hagerman — Dr. S. B. J. Upper — Dr. G. H. Wagar

Four young men from Belleville who graduated in Medicine at Queen's University on Saturday were Charles Brian Green, Ernest Stanley Hagerman, Stanley Boyd Joseph Upper, and Gerald Hubert Wagar.

Dr. Ernest Stanley Hagerman was the medal in surgery which radiologist

Historic Methodist Episcopal Cornerstone Laid at St. Paul's United Church, Stirling

By MRS. PERCY MacMULLEN

STIRLING — Members of Canton Lodge, I.O.O.F., and Rebekahs from many points with a large civic officers conversed on Stirling on Sunday morning for the historic centennial year service when the local Sing Lodge, No. 239, I.O.O.F., participated in the placing of the M.E. cornerstone of 1858 in St. Paul's United Church.

The first Methodist Episcopal Church in Stirling (now known as Stirling) was erected at the corner of Main and Church streets. Old Mammora Road (known as Campbellford Road) was then the west boundary of Mr. and Mrs. Claude Tucker now stands.

The church was opened with befitting ceremonies in 1858. It had two doors, one for men and fashioned with a small door, and this door was unlocked when the family sat them seated. There were seats built all round the enclosure.

One of the presiding elders came at noon on Saturday in readiness for Holy Communion on Sunday morning.

Great importance was attached to the preparatory service held the preceding Saturday. All work on the farm was stopped and all went to church in the village. Student ministers lost no time after work in the interrals.

The Methodist Episcopal church property was purchased on May 5, 1857, and on March 3, 1858, they officially opened their church with Bishop Philander Inskip officiating.

The first Methodist work in this district was begun in 1820 with Rev. John S. Atwood and Rev. Daniel Ostrom in charge of the various meeting places all through the southern portion of Hastings County including what is now known as Belleville.

The first Methodist Episcopal Church was replaced with a new edifice that would accommodate a larger congregation and it was dedicated in July 1882.

In 1913 Rev. A. Terrill and a strong building committee worked faithfully to renovate St. Paul's and in 1925 when the Methodist congregation entered the church union they were debt free.

The Methodist Episcopal Church congregation in the early part of the 19th century joined the Wesleyan Methodists in a bond of union at St. Paul's.

Mrs. E. S. Baker, A.R.C.T., presided at the console of the organ for the dedication service which gave as a voluntary, "The Temples Glory Gleam."

The interlude was "Meditation" by Jackson.

The Royal Junior choir were seated in the choir loft and they rendered "Flocks in Pastures Green Abiding" by Bach.

The senior choir contributed an anthem, "Brother James Air".

Mrs. Walter Wagar, Past Noble Grand of Laurel Rebekah Lodge, No. 211, sang a request solo, "The Blind Plowman."

Speaks on Oddfellowship

Mr. I. R. McFadden, Durham, Grand Master of the Grand Lodge of Ontario, I.O.O.F., gave the message based on the theme "Oddfellowship in a Changing World".

He first paid tribute to Rev. A. E. Baker and to officials of St. Paul's United Church and was delighted to be associated with local members of the I.O.O.F. and Rebekahs on such an historic occasion.

This will probably be his last official dedication service during his term of office as Grand Lodge will soon be holding its annual meeting.

The speaker gave a concise definition of Oddfellowship and said it was but the conscience and soul of human man finding expression for the worthwhile things of life.

He extolled the many virtues of this fraternal organization and said the structures of the universe are forever changing now be your pleasure to proceed with the conformation of that one piece."

The Grand Master accepted the trowel and proceeded to lay the foundation stone with the hope that it would honor the many pioneers who first erected this edifice and that it would prove an inspiration to all who worship at

"Live among us Lord."

When the stone was properly in its place, G. M. McFadden said, "In the name of the Sovereign Grand Lodge of the Independent Order of Oddfellows, and the Grand Lodge of the province of Ontario, I pronounce the historic cornerstone of this church of this building to be laid in proper form and in due ample."

The chaplain, Everett Ketcheson, with an open Bible and the square and compass advanced and the G.M. held the Bible and said, "Let Thy word be a lamp unto our feet and a light unto our path." He took the vessel of corn and hung it in an appropriate place on the church wall above the cornerstone. This floral wreath is a symbol of the beauty of God.

The large assembly sang "Faith of Our Fathers" led by the band.

Rev. A. E. Baker Presides

Rev. A. E. Baker, United Empire Loyalist of St. Paul's Church United Church, presided for the service and called on the platform form in the church were Mrs. Isabel Carr, Toronto, past president, Rebekah assembly, who brought greetings.

Mrs. R. Sidden, Durham, Grand Master of the Grand Lodge of Ontario, West, who gave the address; George Thompson, Springbrook, D.D.G.M., who had a part as leader in the responsive lesson; Lyall Wilson, Cobourg, past Grand Patriarch, and Newton A. Foster, Kingston, Deputy Grand Master.

The church was beautifully decorated with baskets and vases of peonies, lilac, and iris. The rose on the pulpit was a special gift from Mrs. Harvey Pringle and the two pedestal containers were filled with memorial flowers. Mrs. Gordon Lauriel Cooper, the gift of Mr. and Mrs. R. A. Patterson and sons.

Over two dozen beautiful silk flags also graced the edifice.

Members of Canton Lodge, No. 239, Stirling, with Harry Vandervoort, District Deputy Grand Patriarch, and visitors from Belleville, Bamaburg, Picton, Trenton, Cobourg, Kingston, Springbrook, and other lodges, numbering about 60, attended. The Lodge room downstown and were led by Canton Lauriel Cooper, the gift of Mr. and Mrs. R. A. Patterson and sons.

Over two dozen beautiful silk flags also graced the edifice.

Members of Canton Lodge, No. 239, Stirling, with Harry Vandervoort, District Deputy Grand Patriarch, and visitors from Belleville, Bamaburg, Picton, Trenton, Cobourg, Kingston, Springbrook, and other lodges, numbering about 60, attended. The Lodge room downtown and were led by Canton Lauriel Cooper, the gift of Mr. and Mrs. R. A. Patterson and sons.

Symbol of Life

Warden Kenneth Ray presented the water and the Grand Master said as he poured it out, "This water is the symbol of the Living Water of Life." Let us never forget our God and Giver of the "Living Water" wherewith to quench our thirst."

Conductor Clifford Johnson presented the silver vessel containing wine and the Grand Master scattered it he said, "This wine is a symbol of the 'Bread of Life.' Let us never forget our God who gives us each day our daily bread and satisfies our hunger."

Noble Grand Kenneth Bulcher presented the gavel, and, the G. M. said, "This gavel is a symbol of lawful authority. Let us fear God and honor the Queen." All sang the National Anthem.

Mr. Harold Hagerman, recording steward of St. Paul's United Church, presented the Grand Master with a silver trowel and said in part, "Most Noble Sir, being desirous that the Methodist Episcopal conventions should be laid in this edifice with appropriate ceremonies by your honorable order, I have, therefore, in the name of the centennial committee of St. Paul's United Church, Stirling, solicited your attendance upon the present occasion, and hope that it may

Dorothy Deneil; Inside Guardian, Clarke Rodgers; Outside Guardian, Bob Hule; Chaplain, Ray Rose; Grand Sire of Sovereign Grand Lodge, F. V. Wetzon; P.G.P.; P.G.M., Grand Master of the Province of Ontario, T.R. McFadden; Prime Minister of Ontario, The Honorable Leslie M. Frost, Q.C.

The color party consisted of Gordon Miller, officer in charge, and Fred Post and Walter Smith flag-bearers.

The articles to be dedicated were carried to the altar by N.G. Kenneth Belcour, J.P.G. Everett Ketcheson, Rec. Sec. Ernest Carlisle, Warden Kenneth Ray and Conductor Harold Johnson.

The flags and articles were received by Past A.G. Baker at the beginning of the service.

Mention was made of the New Testament Bible which is a master piece of interesting material and of the Coronation banquet.

Many Guests

Among the guests in attendance were:- Mrs. T. R. McFadden and Mrs. Ivan Parish and the Catholic Women's League.

Mrs. Everett Ketcheson, Mrs. Rae Ramsay, Mr. and Mrs. R. Sidden, D. Miller, R. Soddard, Mrs. Beatrice Hagerman, A Howe, of Kingston Canton No. 8; Mrs. H. Laws and Mrs. Lillian, all of Canton; Mr. and Mrs. J. E. Thor of Trenton; Mr. and Mrs. L. Wilson of Cobourg.

Following the service the members of Laurel Rebekah Lodge No. 211 served refreshments in the dining hall to the visiting lodge members, numbering around 60. All enjoyed a pleasant fellowship before returning home. Many congratulatory remarks were passed regarding the clock-work precision which marked this distinctive service.

S.D. G's Reunion Held on Week-end

PETERBOROUGH (CP)—Stonehighlanders from many eastern Ontario centres met here during the week-end for the sixth annual 3rd Day reunion of the battalion association.

Commander was Brig. D. G. Cunningham of Kingston. D-Day commander of the Canadian Highland brigade with which the Stormont, Dundas, and Glengarry Highlanders served. More than 350 veterans attended.

The Tremendous Response To Our
USED CAR SALE
IS PROOF THAT OUR USED CARS
ARE PRICED TO GIVE GREATER VALUE
INSPECT THESE FINE CARS TONIGHT

	Was	Sale Price
1952 CHEVROLET Sedan	$1895.	$1795.
1952 PLYMOUTH Cranbrook Sedan	$1995.	$1895.
1951 METEOR Convertible	$2295.	$2095.
1951 MONARCH Sedan	$2295.	$2095.
1950 FORD Custom Sedan	$1595.	$1395.
1950 FORD Deluxe Sedan	$1495.	$1295.
1949 MONARCH Coach	$1495.	$1295.
1949 CHEVROLET Deluxe Sedan	$1495.	$1295.
1947 FORD Coach	$1050.	$995.
1947 FORD Sedan	$1095.	$1050.
1947 DODGE Sedan	$1075.	$995.

MANY OTHERS TO CHOOSE FROM
— ALSO —
GOOD SELECTION OF MAKES & MODELS
FROM 1939 TO 1941 — ALL IN GOOD CONDITION
EASY MONTHLY PAYMENT PLAN
EVERY CAR CARRIES OUR
3-YEAR CAR CO-OP. SERVICE PLAN
SHOP NOW — SAVE NOW AT
BELLEVILLE MOTOR CAR CO. LIMITED
USED CAR EXCHANGE
COLEMAN ST.
OPEN DAILY UNTIL 10 P.M.

Obituary

MRS. MARGARET JULIA BRADSHAW
(Belleville)

The funeral of Mrs. Margaret Julia Bradshaw was held Saturday afternoon, June 6, from the Bellevilie Burial Company Funeral Home. Rev. Ray Bowley conducted the service.

Interment was in Belleville cemetery.

Bearers were: James Joby, Frank Bailey, Jack Moore, Clare Faulkner, Neil Brannigan and Murrey Carter.

On Friday evening, June 5, at the Bellevilie Burial Company Funeral Home, Lydia Lodge, I.O.B.A., No. 250, conducted a service. Past Worthy Mistress Pearl Buck acted as Worthy Mistress and Sister Keitha Ferguson as Chaplain.

Crystal Chapter, No. 34, also conducted a service with Senior Preceptress, Mabel Rent; chaplain, Rita Fowler; Conductress, Mary Cutolf, and junior Preceptress, Keitha Ferguson.

MRS. YVONNE GODBOUT
(Belleville R.R. 8)

Mrs. Yvonne Godbout, of R.R. 8, Belleville, died in the Kingston General Hospital on Sunday. She was in her 54th. year.

Born in Quebec City, Mrs. Godbout was the daughter of the late Mr. and Mrs. Octave Prudhomme. She had been a resident of this local-ity for the past 11 years. She had been ill for the past five years.

Mrs. Godbout is survived by her husband, Omer Godbout, and six sons: Oscar, Roger, Madigan, of Quebec City; Paul, Fernand and Raymond of Belleville; three daughters, Mrs. Rene (Jeanne) Lavelle, of Lislet, Quebec; Mrs. Rita (Lucille) Bell, Belleville; and Mrs. Albert (Eryette) Horlock, of Belleville.

Four brothers also survive: Octave, Bella, Albert and Olivia of Quebec City, and Mrs. Rose Bedard, Mrs. Louise Cardinal, Mrs. Joseph Gaudreau and Mrs. Eugene Baddor, all of Quebec City.

Mrs. Godbout was a member of the Holy Rosary Parish and the Catholic Women's League.

Rosaries will be recited at O'Brien Funeral Home; the funeral arrangements will appears elsewhere in this edition.

MRS. E. (NELLIE) McGOWN

Mrs. Ellen (Nellie) McGown, 136 John Street, Belleville, died at her home Sunday, June 7, following a lengthy illness.

Mrs. McGown was born in Centreville, the daughter of the late Mr. and Mrs. John Hughes and Mrs. Ada Ann Hughes prior to moving to Belleville 47 years ago.

She was predeceased by her husband, Lachlan McGown, in 1915.

She is survived by one daughter: Mrs. Ada (Mrs. Walter) Taladin, San Francisco, California, and Mrs. Harry (Gertrude) Hughes, and one grandson, Roderick Thomas O'Connor.

She was a member of St. Andrew's Presbyterian Church.

The funeral arrangements appears elsewhere in this edition.

GEORGE CASSIDY
(Springbrook)

George Cassidy, Springbrook, died in Belleville General Hospital, Sunday, June 7, following an illness of about a year's end. He was in his 69th. year.

Mr. Cassidy was born in Rawdon township, the son of the late William John Cassidy and Mary Margaret Gerow. He was a bachelor and had retired from farming.

DEATHS

CASSIDY, George, A. Bilsland resident of Rawdon Township, died in Bellevilie General Hospital, Sunday, June 7, following an illness of one year's duration. Born in Rawdon township, brother of Mrs. Carl Gerow, Springbrook. Funeral service will be conducted at 2.15 p.m. Wednesday, June 10, in Springbrook United Church for service at 3.30 p.m. Interment will be in Stirling cemetery. 23

GODBOUT, Mrs. Yvonne, — At the Kingston General Hospital, on Sunday, June 7, Yvonne, beloved wife of Omer Godbout, of R.R. 8, Belleville, in her 54th year.

Resting at the O'Brien Funeral Home until Tuesday, June 9, then to St. Michael's Church for Mass at 9.00 a.m.

Interment, St. James' Cemetery. 23

McGOWN, Mrs. Ellen (Nellie) — At her home, 136 John Street, Belleville, on Sunday, June 7, Ellen (Nellie) McGown, widow of the late Lachlan McGown.

Resting at the Thompson Funeral Home, 52 Bridge Street, on Monday, June 8, following a lengthy illness.

The funeral will be held on Tuesday, June 9, from the Thompson Funeral Home, at 2.30 p.m. Interment will be in Belleville Cemetery. 23

IN MEMORIAM

MILTON. — In loving memory of a dear husband and father, Arthur Henry Milton, who passed away June 8th, 1952.
In life loved and honored,
In death remembered fondly.
—Ever remembered and sadly missed by wife Annie and son Earl Milton. 23

BRADSHAW. — In loving memory of Julia, a dear wife, who passed away June 8, 1950.
Oft we think of her in silence,
And our hearts are filled with pain
To think one we loved in heaven
Could we hear your voice again.
—Sadly missed and ever remembered by husband Fred.
Put in the hearts that loved you best
Is a memory that will not rest.
"Thy will be done," seems hard to say
When those we love are called away.
Some day perhaps we'll understand
Why God took you from us dear husband.
—Sadly missed and ever remembered by wife Jessie and family. 23

CARDS OF THANKS

CARD OF THANKS — Published in the family of the late William Arnold Gerow wish to express their sincere thanks to all friends and neighbors and every one who contributed cards, flowers and other acts of kindness during their recent loss of a dear husband and father. 23

Mr. and Mrs. Harry Hughes and Harry wish to express their sincere thanks to all those who remembered their flower tributes and kind sympathy during the recent loss of their dear Fry and brother Graham, in the death of a loving husband and father. 23

He is survived by one sister, Mrs. Cecil Bateman, Springbrook.

The deceased was a member of Springbrook United Church.

The funeral announcement appears elsewhere in this edition.

YOUNG TRAVELLERS

OSLO (CP)—About 1,800 Norwegian youths will travel abroad this summer under the auspices of youth hostel associations arranged by the Norwegian Youth Hostels Association.

Cedarnook
GIRLS' CAMP
at Bath, Ont.
Owned by Rivanals and YWCA Kingston, and operated by the latter. An economical camp for girls.
Close to Home
GIRLS 9 - 16
3 Periods
JULY 6-18
JULY 20 — AUG. 1
AUG. 3 - 15
Swimming, Boating, Hikes, Cook-Outs, Crafts, Campfires, Star-Gazing, Overnights
Apply
YWCA, Kingston, Ont.
PHONE 8467

NIL-O-NAL
"Did You Ever See a Bald Sheep"
Lanolin
Preparation for Hair, Scalp and Skin
Regular 1.75 Jar
only
98c
DOLAN
THE DRUGGIST
Phone 128 Moira Delivery

SECURITY MARKETS

Quotations furnished by HIGGAR & CRAWFORD
Belleville Office — Phone 3160 and 3161
Members Toronto Stock Exchange

INDUSTRIALS

Abitibi 13 7-8	
Algoma 34 1-2	
Aluminium 43 5-8	
Atlas Steel 19 1-4	
Bell Telephone 40	
Brazilian Trac 10	
B.A. Oil 18 1-2	
Can. Celanese 34	
Canada Cement 75	
Canada Steamship 78 3-4	
Can. Car and F. 18	
Can. Oil 13 1-2	
C.P.R. 36 1-4	
Cockshutt Plow 13 1-4	
Cons. M. and S. 23	
Cdn. Breweries 13 5-8	
Corby's A. 8 1-2	
Cons. Paper 37 3-4	
Seagrams, 26 3-4	
Dom. Foundries 13 3-4	
Dom. Steel 13 1-4	
Dom. Stores 18 1-2	
Dom. Tar 8	
Dom. Bridge 74 1-2	
Ford A 61	
Gen. Dynamics 35	
Great Lakes 15 1-2	
Imperial Oil 32 3-4	
Imperial Tobacco 10 1-8	
Ind. Acceptance 31 1-2	
Inter. Petroleum 34 1-4	
Inter. Nickel 34 1-4	
Interpr. Ppl. 21 1-4	
Inter. Paper 49 5-8	
Massey Harris 8 5-8	
McColl Frontenac 29 1-2	
Powell River 21 3-4	
Steel of Canada 31 3-4	
Trans. Mt. Ppl. 34	
Traders Finance 28 1-2	
Walkers 45 3-8	
United Steel 13 1-8	

MINES and OILS

Ajax 137	
Anacon Lead 440	
Angio Can Oil 800	
Ascot Metals 78	
Rvculan Reef 273	
Bailey Sel. 605	
Calmont 125	
Calvan Cons. 580	
Cent. Ledge 300	
Chimo 240	
Cons. Allenbee 70	
Cons. Nickel 14 1-2	
Calg. and Edm. 11	
Del Rio 231	
Devon Ledge 215	
Dome 13 1-4	
Donalda 72	
Duvex 36	
East Metals 135	
East Malartic 222	
East Sullivan 450	
Falconbridge 17	
Fargo 297	
Frobisher 625	
Giant Yellowknife 975	
God's Lake 90	
Golden Man. 225	
Gunnar 850	
Hollinger 13 1-2	
Home Oil 810	
Hud. Bay M. and S. 41 3-4	
Ny Charger 13	
Inspiration 295	
Kerr Addison 19 1-2	
Labrador 260	
Lk. Dufault 86	
Lake Shore 775	
Mackeno 45	
McLeod Cock. 340	
Marigold 58	
McIntyre 59 1-2	
Malartic Gold 150	
New Delhi 98	
Noabitt Labine 290	
New Larder "U" 96	
Normetal 370	
Noranda 63 1-2	
O'Brien 86	
Okalta 280	
Ont. Pyrites 130	
Opemiska 148	
Pacific Pet. 10 7-8	
Petrol Oil and Gas 50	
Quebec Copper 25	
Quemont 17 3-8	
Radiore 50	
Rix 225	
Sentry Oils .185	
Stanwell 150	
Sherritt Gordon 440	
Steep Rock 670	
Sylvanite 130	
Trans Dom 101	
Triad Oil 235	
Turgeon 31	
United Asbestos 370	
United Oils 106	
Ventures 14 1-2	
Waite Amulet 10 3-8	

TORONTO LIVESTOCK

TORONTO (CP)—Trading was dull up to noon with prices easier on steers but steady on other grades at the Ontario stockyards today. Receipts: cattle 5,130; calves 800; hogs 500; sheep and lambs 40; holdover from the week-end none.

Choice weighty steers $1.50-22.25; good light $20.50-21.50; good heifers 20.50-21; one-lots a 21.50; good cows and bulls 16-17; good to choice 18 yearlings 20.50-22.50; some 23; good light stockers 22-23.25; plain downward to 18.

Choice veal calves were steady at 24-26; medium to good 18-23; plain downward to 14.

Hog prices not established.

Choice spring lambs 31-32; good sheep 10-12; common downward to 8.

DOLLAR RATE

MONTREAL (CP)—The U.S. dollar was at a discount of 9-16 per cent in terms of Canadian funds, the Bank of Canada reported at noon today. Friday's noon rate was 9/64 cents.

Asparagus, Potato Prices Higher

Potato and asparagus prices crept up slightly on the local farmers' market as $2.50 per bag was quoted for locally grown asparagus sold at straight 20c per half pound. Potatoes last week sold for 30c less than asparagus for 15c per bunch.

Onions and rhubarb were plentiful at a dime per bunch or three for 25c with lettuce going for the same price.

Transplanting stocks of tomatoes and cabbage were still available in quantity at prices ranging up from 25c per flat. Boxes of plants brought 35c.

On the inside market eggs held at 60c per dozen for first with medium fetching 57c. Young chicken was 25c with mature fowl ranging from 45c to 50c per lb.

Honey was 75c per four-lb tin.

Spy apples were quoted at $1.50 per peck, and at $3 per bushel with Starks at $4 per bushel and $1.25 per peck.

Young pigs ranged from $14 to $15 each with the demand being brisk.

TORONTO STOCKS

TORONTO, (CP)—Prices turned generally unlisted in moderate stock market trading.

Industrials continued Friday's stronger trend with liquory and steels in front. Utilities slipped a Bathurst Power dropped to a low of $36.75 with a loss of $1.25 in early trading.

Kerr Addison and Malartic led all sections of golds group in lower ground.

In uraniums, Gunnar characterized the general unsteadiness as it grabbed an early lead but slipped back for a 2½-cent loss in later trading.

Scattering gains in key stocks produced a minor index increase for base metals, the section as a whole was steady.

Western oils showed the first signs of weakness in a week as General Petroleum, Albermont and Pacific Petroleum surged ahead. New Superior slipped.

Supreme Court Rejects Claim Against Estate

OTTAWA (CP)—The Supreme Court of Canada today dismissed an appeal by the National Trust Co. of Toronto, which sought $375,000 as executor of the estate of the late Joseph E. Atkinson, publisher of the Toronto Star.

The Supreme Court upheld the action of the Ontario Appeal Court which had reversed a decision by Judge T. H Barton of Toronto.

Judge Barton awarded the National Trust Co. $375,000 for its three years as administrator of the Atkinson estate. The public trustee of Ontario carried the case to the Ontario Appeal Court which reduced the amount to $149,124.

Mr. Atkinson's estate was valued at $12,200,624 and most of it was willed to the Atkinson Charitable Foundation.

PRODUCE MARKET

TORONTO (CP) Churning cream and butter price prices were unchanged here today.

Sales were firm at the egg market. Quotations for graded eggs B 46; grade C 42. Wholesale to in fine cases were: A large 59; retail: A large 64; A medium 63; A small 52; grade B 51; grade C 45.

Butter solids: First grade tendrable 52; non-tendrable 50½-57; western 58.

Collegiate Student Drivers Receive Certificates

Ontario Motor League certificates denoting driving efficiency were awarded to eight driver training students at Belleville Collegiate last week. O.M.L. officials were on hand to see the certificates presented to the eight students completing the course and classes taking the course. Standing: Presented to the eight students completing the course and classes taking the course. Standing: Mr. Spry, director of public safety at Toronto University; Principal G. E. Currie; students James Hill and Frances Taylor; Col. Logan Selby, and W. W. Bascom, of the O.M.L. instructors; Joyce Miles, Norma Seated are Joan Robinson, Diana Lewis, Anne Morrill, Ardell Wilson, Ann Vaughan and Vija Kesaks.

Record Offerings Forecast As Cheese Mart to Resume

After a week's delay during which time officials of the Ontario Cheese Producers' Association pondered last week's federal government offer to purchase all surplus Ontario cheese at 30c per lb., the Belleville Cheese Exchange will resume Tuesday evening.

Last week's meeting was called off to allow officials of the cheese producers' marketing board to get the details of the government offer to support the price of cheese.

Charles N. Heath, secretary of the producers' association, said Saturday that the cheese exchange would meet Tuesday evening. W. O. Coon, association president, and Mr. Heath will attend the meeting. The annual meeting of the cheese exchange will be held at the same time.

The largest amount of cheese ever to be offered on the local exchange will undoubtedly be boarded Tuesday as there, have been no sales on the exchange for several weeks.

22 Wolf Cub Packs Attend Rally at Fair Grounds Here

The Belleville Boy Scouts Association were hosts to twenty-two Wolf Cub packs on Saturday afternoon at the Belleville fair grounds. The occasion was 1953 "Cuboree" which is an annual event held at different locations each year where the Cubs from the surrounding areas meet to compete for class awards for their proficiency training.

Five hundred and thirty Cubs and leaders attended. Thirty-one judges from the Belleville group committees officiated for the nine events. The Cub packs and leaders in charge were:

RCAF "Skyray", J. H. Ward; 1st Foxboro, J. Townsend; 1st Wellington, C. Stoneburg; 2nd Picton, Miss A. Campbell; 1st Trenton, J. Smith; RCA Picton, Miss R. Stuart; 1 "B" Trenton I. Walling 1st Brighton, J. Lisle; 1st "B" RCAF Trenton; S. G. Cable; RCAF "C" Pack, W. Serne; RCAF "Canuck", J. Daugherty; RCAF "Meteor", Collis; 1st Belleville, Miss B. Smith; 2nd Belleville, Mrs. M. Gregg; 3rd Belleville, W. Sweet; 4th Belleville, A. Gardiner; 5th Belleville, J. Townsend, 6th Belleville, J. Bablak; 7th Belleville, Miss A. Grant; 8th Belleville, Mrs. L. Ashley; 9th Belleville, Carson Elliott and 10th Belleville, A. Leroy.

After flag break all the Cubs formed a large circle and gave their traditional "Grand How" to all their Akelas group in the centre to receive the

Yakeo Welcome

Mr. W. Hurst, president of the Belleville association, welcomed the Cubs and their leaders to the Cuboree. At intermission, halfway through the events, donuts and milk were served to all.

A crest was specially designed as an award to each Cub Pack; and this carried the classification of the award—"A", "B" or "C" and each Pack received one to affix to their Cub flag. The crest carried the year 1953 with a crown for Coronation year, a Wolf Cub in the centre and "Belleville Cuboree" down each side. Between Class "A" and eight Class "B" awards were made.

During the afternoon Regional Field Commissioner A. W. Jackson visited each group at the Cuboree.

The Joe Irish trophy for the best handicraft exhibit was presented by him to Mrs. Ashley for the 8th. Belleville Pack. The 2nd. Belleville and the 1st. Brighton Packs were close contenders.

The "Followell" trophy for the highest marks obtained also went to the 8th. Belleville, with the 1st. Belleville coming second and RCAF Skyray receiving third.

Mr. A. S. Lapin, district commissioner, Belleville, complimented all the Packs attending and made the Followell award. Mr. Phil Aikens, A.D.C. Wolf Cubs, organizer for the Cuboree, expressed his appreciation to the RCAF for the loan of the sound truck; to the Scouts for their assistance and to the judges for the very efficient manner in which all events were judged.

The Cuboree drew to a close with tired, but very happy Cubs, wending their way back to their homes.

ZULU SCHOLAR

DURBAN, South Africa (CP)—The senior Zulu announcer with the South African Broadcasting Commission, K. E. Masinga, has been made an honorary member of the International Mark Twain society in recognition of his "outstanding achievements" in the field of broadcasting. He recently translated three Shakespeare plays into Zulu.

First American Boats Dock In City Harbor

The first two boats flying the Stars and Stripes to enter the Harbor here this year, slipped in to berths at the Wille Marina on Saturday afternoon.

One was the handsome forty-one-foot Chris-Craft cabin cruiser "Vera Lee," owned by W. G. Bruce, formerly of Port Credit, now of Fort Lauderdale, Florida, and the other the "Rascal," a stock sloop-rigged yacht, owned by M. R. Austice, Jr., of Rochester, N.Y.

With Mr. Bruce (Bill) were two crew members. The "Vera Lee" was on the last leg of a cruise from Fort Lauderdale and paused here for refuelling and provisions. Her next stop was Gananoque.

The cruiser, which has a 12-foot beam, is equipped with ship-to-shore communications and an automatic steering device which enables the skipper to "set the robot," so that he can sit back and enjoy himself.

Mr. Bruce was the former owner of the yacht "Cygnet," now the property of Reverend Wickerson, of the Bay of Quinte Yacht Club. He owns Perch Island in The Thousand Islands group and expects to spend a couple of months there before returning to Florida. He is the former owner of the Offset Plate Company of Toronto.

The "Rascal" was returning to Rochester after visiting Clarence River cruise. With Mr. and Mrs. Austice were Mr. and Mrs. John H. Castle, Jr., also of Rochester.

Practical Joker Causes Friend Plenty of Worry

A local carpenter spent a few uneasy moments this morning when he returned to his car left overnight on a Front Street parking lot to find the door forced and his full assortment of tools missing.

Worry took everything, including my tool carrying case and even my fishing tackle. The worried man told police officers at the police station.

Police advised the man to make out a list of the tools and other articles missing and he was just in the act of doing t his when he learned it would be unnecessary. A practical joking friend of the carpenter had taken the tools as a joke and then confessed as the missing tools were about to become police concern.

Tomato Planting Well Under Way

Excepting in the very low areas where work has been held up by wet land, planting of tomatoes is well progressed in the immediate Belleville district, it was reported today by a field man for Canada Packers here.

In low areas along the bay and in Prince Edward County, however, wet land has retarded preparation of tomato land.

Acreage of tomatoes in the immediate area is up approximately 25 per cent over last year, it was stated. About two-thirds of the tomato plants were set in the ground, it was estimated.

Contract price to be received by farmers for tomatoes this year is $38 per ton for No. 1 grade and $28 per ton for No. 2 grade. There are slightly over 33 bushels of tomatoes to the ton.

NEW MODELS
ON DISPLAY AT
HITCHON RADIO
4 Bridge St. E. Phone 854

ELIZABETH ARDEN'S
Famous Beauty Program

Achieve beauty at any age! Miss Arden shows you how!

Discover how to cleanse . . . refresh . . . smooth . . . with the incomparable Essentials of beauty! The simple home treatment takes just a few minutes every day and keeps your complexion radiant. You will discover, too, Miss Arden's remarkable Special Hormone Cream to help revitalize maturing skin and aid you in regaining the fresh firmness of youth!

Arden Cleansing Cream 1.50, 4.25, 8.00
Ardena Skin Lotion 1.35, 3.00, 5.75, 12.50
Orange Skin Cream (for dry skins) 1.65, 4.00, 7.50, 12.75
Special Hormone Cream (for maturing skins), 4.50, 8.50

DOYLE'S
DRUG STORE
Phone 226 We Deliver

ANNUAL MEETING
RAWDON
Progressive-Conservative Association
TOWN HALL, HAROLD
WEDNESDAY, JUNE 10th
AT 8.30 P.M.
Election of Officers, Appointments of Delegates and General Business.
GOD SAVE THE QUEEN
WILFRED SPENCER, President. LINDSAY McKEOWN, Secretary

T. V. Viewers . . .
DO YOU RECEIVE CHANNEL 8?
You Will Receive It Better With An Antenna From
BOOTH RADIO & TELEVISION
Enquire Today
ABOUT YOUR INSTALLATION OR CHANGE TO AN ALL - CHANNEL T.V. ANTENNA
You Will Be Surprised How Reasonable It Is To Own The Best
An All-Channel Antenna With Electric Rotator
YES — YOU MAY CHANGE TO AN ALL-WAVE ANTENNA FOR AS LITTLE AS $15.00. BUDGET TERMS ARRANGED IF DESIRED.
BE PREPARED FOR T.V. ANTENNA CHANGES
CALL TODAY
BOOTH RADIO AND TELEVISION LTD.
170 FRONT ST. OPPOSITE CITY HALL PHONE 5198

WHEEL ALIGNMENT
WHEEL BALANCING
Available at the
BELLEVILLE MOTOR CAR CO. LTD.
MERCURY — LINCOLN — METEOR DEALER
Cor. Bridge and Coleman Streets Phone 587

WHEN YOU NEED CASH QUICKLY . . .
PHONE 3202
Belleville's Only Locally Owned Finance Corp.
Bellvue Finance Corp. Ltd.
254½ FRONT STREET, BELLEVILLE
71 DUNDAS STREET, TRENTON — PHONE 5765
Whether You Need $50 — $500 — or $1,000, We Can Help Your with a Minimum of Fuss . . .

SPECIAL FURNACE - CLEANING OFFER!
(FOR 30 DAYS ONLY)
SPECIAL OFFER!
We will service your oil burner, check controls, vacuum, clean pipes and furnace so your unit is ready for next heating season. Phone today — Belleville area. First come first served on orders received until the end of June, 1953. Special reduced price! Coal furnace and pipes or space heater pipes — $5.00
ONLY $8.00 for an A-1 cleaning job!
DON'T LEAVE THIS JOB UNTIL FALL WHEN EVERYBODY WANTS ATTENTION
Free Estimate on any repairs needed to put your heating plant in the best possible condition.
Modern SOLID FUEL
MOIRA HEATING LIMITED
40 BRIDGE ST. E. PHONE 4750

THE ONTARIO INTELLIGENCER

Published Daily by
Ontario Established 1841 — Intelligencer 1857
THE ONTARIO INTELLIGENCER LIMITED
Belleville, Ontario, Canada

Subscription rates:
By carrier in Belleville: 25 cents per week.
By mail in Canada: $8.00 per year; $4.25 for six months; $2.50 for 3 months.
By mail to U.S.A.: $9.50 per year.
Members of The Canadian Daily Newspaper Association; Member of The Canadian Press; Member of the Audit Bureau of Circulations.

TYRANNY—THE ORGANIZATION OF TOTAL CONFORMITY

During the U.S. election campaign last fall the Democratic candidate, Adlai E. Stevenson, gave a definition of tyranny which is as profound as anything said by Lincoln in his Gettysburg address. We make no apologies for the fact that this editorial is nine months late—for the truth is that Stevenson's observation has only just come to our attention. Here it is:—

"Communism is the death of the soul. It is the organization of total conformity—in short, of tyranny—and it is committed to making tyranny universal."

Stevenson was, of course, dealing with major problems of our times. But if we pluck the kernel from the very centre of these two sentences—"the organization of total conformity—in short, of tyranny"—we have a definition of tyranny which will be as true a thousand years hence as it would have been at the dawn of history.

Every word in that phrase is necessary if we are to preserve the accuracy of the description. Note the inclusion of the word "total." The organization of a certain amount of conformity is not merely desirable but absolutely essential if we are to live together in harmony. For instance, it is imperative that there should be conformity on which side of the highway we drive our cars. There are a host of other activities in which most of us feel that conformity is desirable, and we need not be overly fearful that these convictions place us on the side of the tyrants. Nevertheless, if Stevenson's definition causes us to pause occasionally and question whether our pleas for conformity in some field are absolutely essential, we shall be none the worse for this questioning.

Let us also be very careful to note the presence in that phrase of the word "organization." The existence of total conformity is not in itself evidence of tyranny. Theoretically the day may dawn when all the world's inhabitants conform to a set pattern of their own free choice. Even the most orthodox would probably find life in such a time dull indeed—but, unless such conformity was deliberately organized, tyranny would not exist.

We suggest, however, that in practice total conformity will never be even remotely approached unless it is organized. If Stevenson's definition of tyranny were to gain the immortality it deserves, that day would never dawn. For tyrants win their victories not so much by virture of the force which they are able to muster against their acknowledged foes as by reason of the apathy of those who, for the moment, they leave unmolested.

A VERY HUMAN THING

This months of June is a rather notable one in the affairs of two of Canada's oldest and important newspapers. Last week, on June 3, the Montreal Gazette reached the 175th. year of publication. Even older is the Quebec Chronicle, the oldest English-language newspaper in North America, which will be 191 years old on June 21.

The Gazette marked its anniversary with special treatment in its regular columns and also issued a handsomely illustrated book in offset lithography to tell the story of the paper's history. Written by the editor, Edgar Andrew Collard, and designed by two well-known Canadian artists, LeRoy Barfuss and Frank Lipari, it recounts a fascinating newspaper history which includes references to some of the most colorful chapters in the story of this nation as they have been chronicled down through the years of nearly two centuries. That is a long time in the life of a newspaper in a country as young in years as Canada.

In a foreword to the book, Mr. Collard writes:

"A newspaper is a very human thing. It is the mirror held up to the living. It is the record of action. And the newspaper itself becomes part of the day's experience as it is unfolded to give interest and pleasure, information and judgment.

"It is the fate of a newspaper to die daily. But it is also its fate to be born each day anew . . ."

To newspapermen those few lines mean a great deal more than they might mean to the average reader. To the latter a newspaper is seldom more than a commonplace of the day's routine, providing ordinary utilitarian services such as the record of today's news in all phases of human endeavor and activity; informing the housewife of the shopping bargains to be had, keeping the family abreast of current comic-strip adventures. There is a widely-held belief that the people responsible for this product each day are a cynical and indifferent, if not hard-boiled lot. This, of course, is not the case.

Mostly they are very human folk, seldom indifferent to the parade of human affairs in which they are caught up each day—the things which the poet once described as "the short and simple annals of the poor," but which are seldom simple, sometimes short, but always human.

Because of this there is a lot of meaning to us in Mr. Collard's statement that "a newspaper is a very human thing." From Canadian newspapermen everywhere this month, felicitations are being extended to these two great and older Quebec contemporaries in acknowledging the contributions which they have made to what we feel are the traditions of the trade.

JUST FOLKS

By EDGAR A. GUEST

(Copyright, 1953, Edgar A. Guest)

CONSULTATION

Surgeon, heart specialist, eye
man and ear
All gathered about.
"Smoke?" I said "Yes," and the
three said: "Oh, dear!
That you'll cut out."

"Read?" said the eye man. I
nodded my head,
And sad were his looks
As he put down his flashlight
and solemnly said:
"For you, no more books."

"Eat?" and I answered: "Just
three times a day."
They shuddered at that.
"You must do without food," I
heard one of them say,
"You are getting too fat."

"Since 'give up' appears the
unanimous thought
Of you very wise men,"
I said, "One more habit which
tell of I ought:
I breathe now and then."

OFF THE RECORD

By Ed Reed

"Thanks to all those mother and daughter outfits you bought - - - Billy and I are down to father and son clothes!"

LOOKING BACKWARDS

GLEANINGS FROM OUR FYLES OF BYGONE DAYS

20 YEARS AGO

JUNE 8, 1933

Miss Mary Hamilton, Reg. N., Ontario Hospital, Orillia, is visiting her parents, Mr. and Mrs. Philip B. Hamilton, R.R. 7, Belleville.

Mr. and Mrs. Ed. J. Parsons and daughter and Mr. Fred Hoover spent the week-end at the former's parents' summer home on the Rideau.

Mr. and Mrs. J. Christie, Mrs. L. A. Kells and Mrs. R. H. Ketcheson attended the graduation exercises at the Oshawa General Hospital.

Miss Gladys Stephens, of Wellington, has graduated in nursing from St. John's Hospital, Toronto.

Miss Margaret L. McIntosh, of this city, has graduated in nursing from the Oshawa General Hospital.

Miss Margaret Symons, Miss Helen Symons and Miss Jean Moorman were guests of Mrs. Howard Lockhardt, in Toronto, over the week-end.

30 YEARS AGO

JUNE 8, 1923

At a meeting of the civic committees of the city council it was decided to recommend to the council that nomination and election dates for mayor, aldermen and public school trustees be changed; nominations to be held on the last Monday in November and elections on the first Monday in December. No doubt the recommendation will prevail in council and a by-law prepared to validate the change.

The first tavern in this district was built in the year 1798 and still stands at the corner of Front and Dundas Streets and is the property of Mr. W. P. Clarke, blacksmith. It is the only surviving landmark of the early days of the United Empire Loyalists here.

Mr. Herbert A. Fish, an old Belleville boy, has returned to the old home town and has purchased the business of the Regent Tailors.

40 YEARS AGO

JUNE 8, 1913

At a meeting of the Belleville Cheese Board 2295 boxes of cheese were boarded and nearly all sold at 11 11/16c.

Belleville Lodge No. 34, Canadian Association of Stationary Engineers, recently elected the following officers: President, W. Cook; vice-president, E. Beal; recording and financial secretary, F. H. Chesher; treasurer, W. Corham; conductor, F. Burke; doorkeeper, H. Williams; trustees, A. Wheeler, H. Williams and F. Burke; delegates to convention at Owen Sound, W. Cook, with W. Corham as alternate delegate; auditing committee, F. Cook and Bradford; visiting committee, W. Corham, A. Wheeler, Peppin and Williams.

50 YEARS AGO

JUNE 8, 1903

There was a great array of high hats at the reception here to the Governor General and his party. It is strange how people differ in their actions when wearing the high hat; some when they put it on also put on a lordly air, others wear it apologetically as much as to say, "no offence, I hope, really, I'll never wear it again." Others adopt an air of bravo and as a general thing they are people who wear borrowed hats.

Mr. Alf Wills, of Toronto, formerly of Belleville, is spending a few days in town.

Mr. Charles W. Craig, barrister, of Tweed, was in town today.

Messrs. W. Coe and R. Casement, of Madoc, were in town today.

Mr. William Douglas, of Carlow township, Warden of the County of Hastings, was in town today.

TODAY'S TALK

By GEORGE MATTHEW ADAMS

LEARN ABOUT THAT MUST

We are great in the things we feel we must do. The boy who is born with a desire to draw must draw. There is no other way. Put him at anything else and he shirks, he wilts away in spirit.

A man is never really happy until he has found his work—his niche. Therein he becomes both master and ruler. What a loss to all humanity had the parents of Edison insisted upon him becoming a lawyer, or a doctor, or an engineer! Many a benefactor to the human race has been lost to it because of foolish diversion of talent and desire.

Much has been written about luck. Luck is to have found the thing to do that you love to do! Luck isn't accident. The lucky man is the one who has discovered his genius! Not the one who has discovered a gold mine, or wealth because of chance.

There is a great deal of floundering in life. But the one with a must in his heart and mind is the one who will eventually stand out from the crowd and be a somebody.

Often this must comes late in life. But it is never too late to answer the call of circumstance. De Morgan wrote his first successful novel after he had passed the age of 50. Seymour Haden was a successful London physician, but his great must got the better of his practice—and after he had passed middle life he began to etch—and became one of the greatest of modern landscape etchers.

Elihu Burritt was just an ordinary blacksmith, but the must in him drove him to the study of languages. He then became the master of 30 or more and went down in history as "the learned blacksmith."

Strength for the Day

DR. EARL DOUGLASS

REAL JOY

The sexton of a Scotch church, who for sixty years had performed his humble services to the glory of God, was lying on his deathbed. His minister leaned over him and asked softly, "Donald, how are you feeling?" The sexton opened his eyes, smiled and said, "I am getting quite excited. It's been fun to be a Christian, and now it's joy to go on."

There is only one thing in the world worth working for, and that is a little declaration of six words: "Well done, good and faithful servant." If the Lord says these six words to us in the last great day, we will have been successful. But be we king or president, be we billionaire or the most glamorous idol before whom a worshiping public has ever prostrated itself—none of these distinctions will mean anything if these six words are not uttered. The degrees, the medals, the citations—some day these will be rolled up like a garment and pitched onto the bonfire. "Thou fool," said God to the foolish householder who would pull down his barns and build greater, "this night is thy soul required of thee. And these things that thou hast had, whose shall they be?"

It's fun to be a Christian. We can understand, can we not, what the Scotch sexton meant as on his deathbed, he murmured, "I am getting quite excited"

Why Is A Robin?

(Montreal Star)

A popular magazine in its current number has an illustrated article showing the extraordinary places selected by birds for their nests and the consequent inconvenience caused to humane people who refuse to destroy these nests or discourage completion of them.

This selfish disregard of human convenience, not to say rights, by some birds is carried to an extreme by the common or garden robin, according to this amateur's observation. One may pamper other birds and solicit their occupation of bird houses, bought and erected at great expense and trouble, tempt them with suitable foods — according to the book—scat cats away, in short do everything possible and not get even a Bronx cheer from the tree swallows, wrens, warblers, martins, brown thrashers and others of one's choice. And the first thing you know a robin has built her nest in the pocket formed by a slackly rolled up awning, which puts that useful contraption out of business till the family has hatched, grown up and flown away, no matter how hotly the sun may pour through that window. We know of a step-ladder immobilized nearly all summer because of a nest got well under way on one of its steps during office hours, and a set of window screens, useless till far into the fly season because, stacked, they had made the base for a nest.

As for diet, your robin's appetite knows neither bounds nor discrimination, except that some worms are not good for a young family apparently. She will eat bread, toast, cake, pie-crust, bits of potato, raw or cooked, and her devotion to a steak-bone with some bits of meat and fat on it is that of a starving dog. Her relations with the grackles are those of armed and tinder-dry neutrality. Her language toward them is that of a bargee and she will commit cold-blooded murder (we have seen it, alas!) on a nestful of young grackles with manifest glee.

Your robin, in short, is no example to set before a well-brought-up child. Why is it then that with all their faults and foibles we welcome them back each spring, are hurt if they do not nest somewhere about the place, and observe their peccadillos or capital crimes with equal tolerance? Probably because—and this seems the only reason—there is a bond of rascality between the robin and so many of us. A robin's sins are so very human—and he gets away with them so much better than we do.

Political Refugee

(Montreal Gazette)

William Espinoza y Domniguez, Cuba's off-again-on-again consul in Montreal has been reinstated again. At least, he was reinstated at the time this editorial went to the typesetter. This means that Espinoza has been fired wice and rehired twice in approximately 48 hours, because he went to Montreal Airport to receive Cuba's ex-president Dr. Prio Socarras.

The delicacies of the matter have already been well publicized. Senor Espinoza, a veteran of 19 years in the Cuban diplomatic service, feels he was quite justified in meeting "a distinguished Cuban citizen" on arrival here.

The Batista Government, which ousted Dr. Prios regime in a swift coup last year, doesn't see it that way at all, Dr. Prio now heads a coalition of anti-Batista parties, and that, to the Batista regime, means he is no longer "a distinguished Cuban citizen."

What interests Montrealers more is the revelation that the refugee Cuban opposition leaders sealed the compact of union against Batista after a week-long conference in this city.

Is this legal? Can professed revolutionaries plot their next moves against a recognized government within Canada?

They can. Canada recognizes an old British tradition which permits political refugees to find sanctuary here. Many such, from many parts of the world, have lived here, just as the German revolutionary Karl Marx, lived in England, or Lenin in Switzerland.

There is one provision: they must obey Canadian laws while they are here.

Criminals of course are in a different category. If the country where the criminal is wanted has an extradition treaty with Canada, then Canadian police, on the request of that country, can put an alien under arrest and turn him over to police officers of his own country.

Political refugees, as long as they are law-abiding, have complete freedom. In the United States the same applies.

U.S. officials did not limit tht freedom of Papineau or Mackenzie when they fled to that country after the Rebellions in 1837.

Dr. Prio is equally free here. —

Newspapers Upset Him

(Victoria Times)

There's a touch of humour and also a note of seriousness in Mr. Bennett's complaint that news in Mr. Bennett's complaint that the press is being slanted against him and his party, that press accounts of his meetings have cut attendances in half, and that he doesn't like it at all.

Apart from a smile at the preposterous nature of the premier's remarks, the average British Columbian will see in the criticism an echo of the incident that got Premier Aberhart of Alberta into hot water a few years ago.

For it was this "father of Social Credit" who had his government pass an act requiring newspapers to publish any statement the government wanted them to publish, particularly when the regime thought it necessary to reply to unfavourable comment.

Naturally, the Supreme Court threw the legislation out, for once governments start dictating to newspapers what they can print democracy has one foot in the grave.

But one can picture Mr. Bennett, as he reads the factual news accounts of his campaign meetings, longing to follow in Mr. Aberhart's footsteps and try to make the public read only what he wants it to read.

Thus we have Mr. Bennett upset because one account of a Social Credit meeting in Victoria said that the gathering "turned into an uproar." The premier didn't like it called an uporar because, while he admitted there certainly was an uproar, he claimed it wasn't caused by Social Crediters but by hecklers.

Then Mr. Bennett takes exception to the papers making a great display of "little incidents" such as the J. Alan Reid speech on sex education. That this "little incident" roused the personal interest of every parent, every teacher, every newspaper reader in British Columbia apparently escapes Mr. Bennett. Perhaps such a minor occurrence should have been relegated to the back pages?

Again, the premier doesn't like newspaper heads which refer to the Socreds as being in a "state of chaos."

But when Public Works Minister Gagliardi says one thing in Kamloops and Finance Minister Gunderson says the opposite in Victoria; when Socred MLA Reid says one thing in Salmon Arm and Education Minister Rolston reverses it in Vancouver; when the premier himself is periodically at outs with his own members and the members themselves are quarrelling over who is orthodox and who isn't—then what is a poor reporter or editor to do?

Many Cranks Wrote Ford

(By Ed. Winge, in The Detroit Free Press)

Henry Ford—billionaire exponent of the unorthodox—drew crank letters from all over the world.

And, "string-saver" of paper that he was, Ford carefully kept them all. These unusual letters discovered after his death, now repose in the Ford Motor Company archives at Fair Lane, the Dearborn mansion that was Ford's home for many years.

At one time, more than 8,000 tletters a week cascaded into the Ford mail box, and two thirds of them were begging.

People wrote by the thousands for free cars. Blandly requested $10,000,000 loans. Jobs at the Rouge plant. University scholarships. Airline tickets to a healthier climate. Even $4.86 for a grocery bill.

Controversial subjects like the $5 day, the Peace Ship, the Chicago Tribune libel suit, inspired fresh torrents of correspondence.

When Ford's interest in dieting became known, he was flooded with health tips. A florida minister wrote in 1941 that he had discovered a health panacea in the juice of a vegetable called "Aloe Vera— the most wonderful life-giving element known to man."

• • •

From Elmira, N.Y., on Oct. 11, 1936, came this cryptic warning: "Somewhere, sometime, someplace between the age of twenty-five and twenty-seven I received the message. Please call me before I 'watch the Fords goodbye.'"

A gentleman in Hillsboro, Illinois, had a sure-fire idea for an engine run by compressed air....

"Came to me one morning as I was lying awake meditating that the power that stays the wheels of a train going at full speed could be utilized to make the same wheels go," he wrote.

He was sure that the mechanical genius of Ford could design such an engine. All he wanted was a modest share of the profits.

But by all odds, the most remarkable series of letters came from a mental patient in a Midwest hospital. With dogged persistence, this man wrote Ford almost daily over a two-year period, trying to promote a $2,000,000 loan from the auto magnate to develop mining properties in California and Nevada.

• • •

He vowed to repay the $2,000,000 in 18 months at 8 per cent interest.

As proof of his sincerity he began enclosing a promissory note for that amount in his letters.

His writing style was literate and highly persuasive, his penmanship excellent. He embellished his letters with epigrams, clipped from newspapers and magazines.

His favorite exhortation, pasted on nearly every letter, was, "Aim High and Stick to It!" followed by the admonition, "Do It Now!"

• • •

Finally, after more than a year of writing to the unresponsive Master of the Rouge, he penned these lines: "Following your advice, have I not "stuck to it?' Surely such courage, determination, energy, faith and persistence as I have shown are (or should be) worthy of recognition and reward."

But that eloquent appeal, like all the others, failed. And even though Ford knew that the letters came from a mental patient, he carefully saved every one.

They fill two large document boxes in the archives at Fair Lane.

Personal Health Talks

By DR. WM. BRADY

I have charge of 22 teen-age boys. I have suffered with tic douloureux for over a year. Tried everything, from a phony "clinic" to nerve specialists and osteopaths who gave me serum injections; also trichlorethylene that you mentioned, all with no apparent benefit.

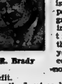

DR. Brady

Finally I got so bad... entered hospital and had a facial block. Just a week before that came your article saying you believed you'd want the alcohol injection treatment if you had tic. I felt so relieved when I read that, and submitted to the injection with greater assurance than... In 3 seconds after the injection of alcohol I had wonderful, wonderful relief and have had no pain since—more than six months now. If I should have a recurrence I'll have another injection right away.

Please tell everyone of this. You may use my name if you wish. And again, thank you, Dr. Brady... (Signed)———).

Thank you, ma'am, for your report. Your experience ought to encourage many other sufferers to have the treatment, which good doctors everywhere give.

Tic means twitch. Many individuals have a more or less involuntary repeated contraction of one or another group of muscles, or habit spasm, as it is sometimes called; perhaps just a purposeless sniffle, a wink, a shrug of a shoulder or a grimace which may startle a stranger at first. But such tics are merely embarrassing, not painful.

Other names for tic douloureux are neuralgia of the fifth cranial nerve, trifacial neuralgia, facial neuralgia, spasmodic trigeminal neuralgia and face ague.

Some hard boiled characters, bowling green loaders, for example, can crack wise about diverticular bellyache or even jumping toothache when they haven't got it. Even I, on occasion, have tried, always disastrously, to concentrate on the funny side of rheumatiz or a claim of "gout". But although I have never had anything in the same category I'm willing to award the blue ribbon for suffering to the victim of tic douloureux.

In many instances, relief from pain following alcohol injection into a branch of the nerve lasts about six months, when, after regeneration of the nerve killed by the alcohol, pain recurs. The patient then decides whether he or she wants a second injection.

About half a teaspoonful of 90 per cent alcohol is injected into the nerve. This calls for expert knowledge of anatomy and skill in the needle technic. When I say good doctors everywhere give the alcohol injection treatment for tic douloureux I do not mean that every doctor has such skill. Nor do I mean to represent alcohol injection as entirely without danger, but then, crossing the street with the signal isn't either.

THE PACKSACK

By GREGORY CLARK

There is a large section of humanity that has no instinct for engines at all. If they try to operate one of those ordinary revolving egg beaters, it jams. If they loosen a screw in the radio set, it quits. If they so much as lift the hood of their motor car, the service garage charges $65 for the repair of the damage done. It is the same with many people in respect to gardens. The harder they toil in their back yards, the more disastrous the results.

The fact that these unhappy creatures simply love flowers has no effect whatever. Flowers appear to have no feelings of response to love. Among us right now are thousands of men and women who, in deep affection for flowers, have spent considerable dollars on plants, loam, peat moss and a wonderful variety of chemical fertilizers. They have also spent hours bent over the borders and plots, cultivating, tending, hoping. But loving kindness doesn't seem to appeal to plants. Over the fence will live some citizen who boots his garden around un-mercifully, digs it like a drain digger, cuts the stuffing out of bushes with shears snaps off the twigs and leaves of perrennials, shoves infant seedlings and annuals into the earth with one thumb and then pats them down with the heel of his boot. And the flowers love it. They leap up to his rude caresses. In the evening, he sits in his deck chair, smoking a cigar, reading the sporting pages, and ignoring all the lush beauty clamoring around him

It isn't enough to love flowers. Nor is it enough to understand engines. Up at our Summer resort, Frank, the caretaker, has an old utility boat with an ancient engine. It has to go from the time the ice goes out until the ice comes again in December. Frank has owned the engine maybe thirty years. He doesn't understand it. Whenever it balks, he twiddles around it, undoes this, tightens that, empties the other. Then, when it doesn't go, he hauls off and gives it a kick, or a terrific swipe with a spanner.

Instantly, it comes to life and purrs. I wonder if in certain fields we have not overdone the love and understanding?

Taking it Easy

(Trail Times)

Perhaps it is an indication that the age was less slothful but a little known fact, just brought to light, is that springs in mattresses were preceded by springs in buggy seats.

The other day the 100th anniversary of the bedspring was celebrated but springs were used in the seats of buggies long before that.

It seems likely that if we had it to do over again in this age the horizontal would win out first and comfort in bed would come ahead of comfort awake.

Go to Snack Bar

(T. D. F. In The Ottawa Citizen)

A dietitian says "Canadians are eating less breakfast." That's what he thinks! But along about 10 a.m. they slip out of the office and make for the nearest snack bar—to eat more than they would have eaten if they had eaten enough in the first place.

SCOTT'S SCRAP BOOK

By R. J. SCOTT

In and Around Middleton Park

Trenton

By NORMA LEE
PHONE TRENTON 2134

First Arts and Craft Show Heldby Trenton RCAF Women

The first annual Arts and Crafts Exhibition, sponsored by the RCAF Trenton Women's Auxiliary Saturday afternoon enticed millions of stitches beautifully combined in an exposition of the skill of housewives from in and around Middleton Park.

Predominating in the show held in Air Marshal Breadner School auditorium were dozens of smocked dresses ornately decorated with intricate rows of stitching. Here the display tables were alive with colored threads carefully woven into fresh looking fabrics. One interested spectator remarked, when viewing the beginner's smocking display, "why, this work is as good as in the advanced class." So it was throughout the entire display of arts and crafts by the Women's Auxiliary.

The entire show presenting an exhibit went done by a group organized less than one year ago. A table of delicate shelicraft work delighted and surprised many patrons of the show. Earrings, brooches, place cards, wall ornaments and a table centrepiece where stood an old fashioned lady, dressed in a crinkly shell gown, filled the wall-arranged table.

It was evident that hundreds of hands and instructors had been busy during the past winter. Tens-agers are in for their share of new clothing when the items in the sewing division are inspected by their makers. Highlighting the sewing display was the work of the make-over classes. Worn out Air Force uniforms made their way into the display as neat-looking small boys' trousers and short pants.

Fine Leather Work

A large display of leatherwork featured many attractive hand bags, belts, billfolds and bookends. Many had been tooled with the Air Force crest, others bore initials, and some were done in pleasing geometrical designs and patterns.

A large number of paintings in water colors and oils hung on two large stands where spectators thrilled to the first work of Middleton Park artists. Still life, landscapes, and portraits were deftly brushed in pleasing compositions.

Crocheting—the art of entwining thread with a hooked needle—was a display of daintiness. Doilies for every purpose, in white, trimmed with soft colors, and in a wide variety of crochet stitches, were displayed along one wall of the large hall.

Needlepoint, knitting and rug hooking shared one section of the exhibition room. Neat, even rows of stitching were done in soft deep pile on heavy hooked rugs; on canvas with floral designs surrounded by hundreds of uniform stitches in needlepoint; and in a wide variety of knitted goods.

Silver bread trays were awarded to first prize winners in thirteen divisions. Mrs. Rose Reid, in the advanced smocking section, received first prize for her infant's white dress accented in multi-colored threads. Mrs. A. J. Ducharme, second, and Mrs. Phil Speight, third, were awarded ribbons.

A tall rug in grey with a lovely deep pile won first prize for Mrs. W. W. McBride. Second and third ribbons were given to Mrs. R. Hoare and Mrs. M. J. Dogniaux.

Mrs. D. Walker walked off with honors in the needlepoint division with her stool cover done in brown and centred with a many-colored floral design. Another stool cover by Mrs. M. A. Sharpe placed second and Mrs. E. Thompson's entry placed third.

The beginner's sewing section was won by Mrs. J. C. Dolan with a child's blazer trimmed with red and white piping. A navy sundress and jacket won second place for Mrs. G. R. Logan, and a delicate pink and white frock with matching bonnet won third prize for Mrs. L. R. Opperman.

Make-Overs Are Feature

Mrs. F. R. Daoust took first prize in the sewing make-over section with her ladies' suit made from a man's suit. Air Force uniforms converted into children's trousers won second and third ribbons for Mrs. W. Bigus and Mrs. Reeves.

Petite white and rose colored flowers surrounded with delicate green leaves, done in the shape of earrings and matching brooch, took first prize in the shellcraft division for Mrs. W. M. King. A brooch by Mrs. Frederick was awarded second place and a framed picture in shellcraft won third prize for Mrs. J. Cockerell. Mrs. Frederick also received honorable mention for a second item submitted.

A brown handbag with shoulder strap won a second place ribbon for Mrs. D. Robertson who also took third place with a black wallet tooled with the initials "DR."

A white doily with a raised double edge in mauve, made by Mrs. L. S. Ryder, took first prize in the crocheting class. Doilies won second and third prizes for Mrs. D. A. Mitchell and Mrs. L. C. Clow.

Mrs. E. Black won the knitting division with her sleeveless blue sweater. A mauve colored tam won second place for Mrs. A. Robertson and a white baby jacket won third prize for Mrs. F. M. Nc. Cannon.

Purple and yellow threads, smocking on a mauve broadcloth small girl's dress won first prize for its maker, Mrs. J. M. LaRoche, who entered the beginner's smocking division. Mrs. L. Schunk placed second and Mrs. T. A. Hopkins was third.

A pair of green corduroy ladies' slacks made by Mrs. V. Bunsel won first prize for its maker in the advanced sewing division. An Air Force tartan ladies' skirt made by Mrs. D. J. Bullock was second and third prize was won by Mrs. H. A. Durand with a young girl's dress.

Mrs. E. A. B. Ellis took first prize in the sketching—division with her combination still life and figure done in water colors. A landscape by Mrs. J. Campbell placed second and another combination figure and still life took third place for Mrs. E. Pattison.

Guides, Scouts Parade

The exhibition was opened formally by G/C D. H. MacCaul who took the salute from RCAF Trenton Girl Guides and Boy Scouts following their parade through Middleton Park.

Air Commodore W. W. Brown presented awards in successful entrants and Commandant Mrs. F. R. Johnston, president of the RCAF Women's Auxiliary, who presented Mrs. W. Welser, convener of the Arts and Crafts classes with a corsage in appreciation of the work she has done in organizing the successful project.

In speaking of Mrs. Welser's work during the past year Mrs. Johnston remarked: "everything she has touched has boomed."

Mrs. Brown thanked everyone for their co-operation.

The judges who worked during the morning on their difficult task of awarding prizes in each division were "amazed at the turnout from such a small community."

Judging was done by Mrs. William Bain, knitted goods; Rev. R. C. MacLean and Miss A. Johnson, leatherwork, all of Trenton; Mrs. J. Bennett, rug hooking; Mrs. A. Gilroy and Mrs. W. A. Wright, shellcraft; Mrs. Thomas Laws, needlepoint; Mrs. W. K. Stork, crocheting; Mrs. Robbins, tatting, all of Belleville, and Miss Beth Bryce, smocking, of Toronto.

Instructors, without whose assistance the affair would not have been such a success, were as follows: Mrs. G. Dwyer, needlepoint; Mrs. H. A. Stratton, rug hooking; Mrs. Robert Massier, sketching; Mrs. Robert Massier, knitting; Mrs. R. H. Willis, shellcraft; Mrs. W. L. Hoenidge, Mrs. R. B. Moyer and Mrs. Glenn Rose, crocheting; Mrs. C. A. Schau, Mrs. D. J. Bullock, Mrs. A. J. Ducharme, Mrs. G. H. MacMillan and Mrs. J. C. Campbell, smocking; Mrs. R. W. Close, Mrs. C. E. Maitland, Mrs. M. J. Smith, Mrs. Ross Reid, Mrs. G. J. Zaleschuk, Mrs. N. L. Magnuson, Mrs. L. Cuttance, Mrs. L. Willis, and Mrs. H. Sadler, sewing; Sgt. J. C. Holmes and LAC Jack Hector, leatherwork.

Instructors Exhibit

A display of instructors' work was included in the show. Mrs. featured Mrs. A. Schunk's prize-winning smocked dress, which took first place in a field of 1,200 contestants in a recent Toronto smocked dress competition and won fir its maker $150.

The large baking sale, in conjunction with the exhibition, was convened by Mrs. G. M. West, Mrs. E. E. Ralph, Mrs. J. M. Larose, Mrs. A. Davies, Mrs. J. P. Holvick, Mrs. E. C. Burkland, Mrs. I. F. Campbell, Mrs. E. L. Geldes, Mrs. R. F. Keller, Mrs. J. A. Robertson, Mrs. L. A. Daws, Mrs. C. Hawtery, Mrs. W. J. Crich, Mrs. G. B. Gilbert, Mrs. F. J. Thurston, Mrs. R. Cochrane, Mrs. N. Dagnall and Mrs. G. Mathieson.

CARMEL

CARMEL — Many from here attended the Coronation service in Camilton United Church on Sunday evening. Carmel Junior choir with Mrs. Clare Horton accompanist, and Mr. Carman Dafoe, choir leader, rendered two numbers.

Rev. W. R. Merrick and Mrs. Merrick were present at the W.M.S. held at the home of Mrs. J. R. Patterson, Wednesday. It was decided to have a quilting and pot luck dinner at the home of Mrs. Milton Ross, on Thursday next.

Mrs. C. Brintnell and Miss Ruth Brintnell called on friends in Pembroro, one night this week.

Carmel W.I. was well represented at the district annual convention held in Trenton.

Mr. Hans Vos, who has been a patient in Belleville General Hospital is reported to be home. All are happy to report he is progressing favorably following a severe head injury in a motorcycle accident.

WOODPECKER VANDAL

BEAVERTON (CP)—A woodpecker has done more than $100 damage to A. L. Sanagan's newly-built summer cottage near here. The bird entered the house through a bedroom window. Unable to find the broken pane to get out he pecked a hole in the floor nine feet by five inches and crawled out from under the cottage.

VETERAN DOCTOR DIES

AJAX (CP)—Dr. Oliver Clarence Dinniwell, 84, one of five brothers who entered the medical or dental professions, died Saturday. Born in Wiarton, he began his practice here 52 years ago. Surviving besides his widow are a daughter, Mrs. Harold Feldman of Brantford; a son, W. J. Douglas; four brothers and two sisters.

ESCAPE REFORMATORY

GUELPH (CP) — Two men escaped from the Ontario reformatory here Sunday. Police said Sunday night they were keeping a watch on the Elora Peninsula as two of the men lives in St. Catharines. The two were Robert Maljevac, 20, and Claude Ashja, 21. Majure's home is in St. Catharines.

DOG IS DECORATED

OAKVILLE (CP)—Sir Pinnington, a large Labrador retriever, Saturday was given the silver medal and bar, highest award of the Ontario Society for Prevention of Cruelty to Animals. The presentation was made by Mayor James Black. The dog, owned by Lawrence Kenney, jumped into a creek during a spell last March to save another dog.

LOCALS TRIP IRISH

VANCOUVER (CP) — The Lower Mainland All-Stars took an exciting 3-2 win over Ireland's International team here Saturday. It was the first time in 32 years that a Vancouver soccer side has defeated a top Old Country professional eleven.

NO DOWN PAYMENT!

UP TO 24 MONTHS TO PAY

WESTINGHOUSE

8 Cubic Ft. REFRIGERATOR

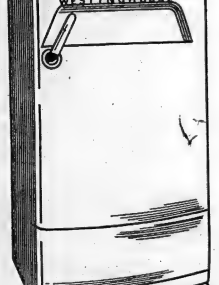

EXACTLY AS ILLUSTRATED

YOU PAY ONLY **279.** AFTER TRADE

THESE ARE GENUINE 1953 MODELS AND NOT A CLEARANCE OF OLD MODELS

ORDER YOURS TODAY!

PHONES Sales - 5441 Service - 5128

David's TELEVISION APPLIANCE AND RECORD CENTRE BELLEVILLE'S LEADING

313 FRONT ST.

OPEN FRIDAY EVENING TIL 9 P.M.

ATTENTION COTTAGERS

While They Last...

1/3 OFF

BEATTY OIL SPACE HEATERS

Regular Price 99.50
You Save . . . 30.00
OUR SALE PRICE . . . **69.50**

Here's the ideal unit for heating the average size cottage. It's safe to use, so easy on the oil and so reasonably priced you can't afford to be without one. Better come early, though.

ONLY 20 BEATTY SPACE HEATERS IN STOCK . . . FIRST COME . . . FIRST SERVED!

ALSO LIMITED STOCK OF
DUO-THERM and QUAKER OIL BURNERS

Ireland ★ appliances ★ And REFRIGERATION LIMITED

12 VICTORIA AVE. — PHONE 2255

"Turn The Corner For Real Savings"

BETTER BUYS OF TOP QUALITY USED CARS

Compare the Prices! Compare the quality and condition of the Cars. You'll see the reason why so many people buy their used cars at Trudeau's! Their cars are better and still lower priced.

	Was	Now
1951 CHEVROLET Deluxe Coach	$1750.	$1675.
1951 METEOR 2-Door Sedan	$1750.	$1675.
1951 CHEVROLET Power Glide Sedan	$2050.	$1925.
1950 PLYMOUTH 4-Door Sedan	$1700.	$1625.
1950 CHEVROLET Deluxe Coach	$1695.	$1625.
1950 FORD Deluxe Sedan	$1675.	$1495.

HAVE YOU VISITED OUR NEWEST
USED CAR LOT
Near New Hastings County Home

	Was	Now
1950 CHEVROLET 4-Door Sedan	$1675.	$1495.
1950 FORD 4-Door Sedan	$1575.	$1495.
1950 PONTIAC 4-Door Sedan	$1625	$1550.
1950 CHEVROLET Deluxe Coach	$1630.	$1535.
1950 FORD Deluxe Coach	$1450.	$1375.
1949 CHEVROLET Deluxe Coach	$1550.	$1450.
1949 PONTIAC 2-Door Sedan	$1525	$1450.

3—BELLEVILLE LOCATIONS—3

HEAD OFFICE: 31 - 45 STATION ST.
TRENT ROAD USED CAR LOT
125 FRONT STREET

	Was	Now
1949 DODGE 4-Door Sedan	$1375.	$1295.
1949 FORD Deluxe Sedan	$1425	$1350.
1949 METEOR 4-Door Sedan	$1150.	$1075.
1949 METEOR Deluxe Coach	$1225.	$1125.
1948 FORD Club Coupe	$1095.	$995.
1948 STUDEBAKER 4-Door Sedan	$1175	$1095.
1947 MERCURY Deluxe Coach	$1075.	$995.

3—COUNTY LOCATIONS—3

● MARMORA ● NAPANEE ● TWEED

	Was	Now
1947 HUDSON Sedan	$1050.	$975.
1946 CHEVROLET 4-Door Sedan	$1125.	$1075.
1946 HUDSON Club Coupe	$1025.	$925.
1946 FORD 4-Door Sedan	$1050.	$995.
1946 DODGE Deluxe Coach	$1120.	$1045.
1941 DODGE 2-Door Sedan	$525.	$425.
1940 DODGE Deluxe Sedan	$575.	$495.

OPEN EVERY NIGHT

Trudeau MOTORS LIMITED

31 - 45 Station St. 125 Front Street
Trent Road Lot (near Hastings County Home)
● MARMORA ● NAPANEE ● PICTON

SOCIAL AND PERSONAL

ENGAGEMENT NOTICE

Mr. and Mrs. Claude Maxwell announce the engagement of their only daughter, Marilyn Ruth, to William Franklin Walker, son of Mr. and Mrs. Cecil Walker, Milford. Marriage to take place the latter part of June.

* * *

Mr. Elden Salisbury, Belleville, R.R. 7, is a patient in Belleville General Hospital.

* * *

Mrs. Harry Redner is a patient in the Belleville General Hospital.

* * *

Mr. and Mrs. J. O. Hughes of London, were the guests of the former's mother, Mrs. M. E. Hughes, 14 Queen Street, for the week-end.

* * *

Miss Kathy Mossman, daughter of Mr. and Mrs. Earl Mossman, North Front Street, is a patient in the Belleville General Hospital.

* * *

Weddings

CLARK—DEFORGE

The rectory of St. Michael the Archangel Church, Belleville, was the scene of a pretty wedding on Saturday, May 16, at 3 o'clock, when Mary Treena, daughter of Mr. and Mrs. Clifford Deforge, Point Anne, became the bride of John Gordon Clark, son of Mr. and Mrs. John Clark, of Picton. The ceremony was performed by Rev. J. J. Brennan.

The bride, charming in her white French Chantilly and nylon net, ballerina length bridal dress, with headdress of pearls and fingertip veil of tulle illusion and carrying a bouquet of red roses, was given in marriage by her father.

She was attended by Miss Joan MacDonald, who was gowned in blue French Chantilly and nylon net, and carried a bouquet of pink roses.

The bridegroom was attended by Cfn. Earle Deforge, brother of the bride, as best man.

Following the ceremony, a reception was held in Point Anne Orange Hall, where the guests were received by the bride's mother, gowned in navy sheer with white accessories and corsage of red roses. The bridegroom's mother also received, gowned in flowered sheer with navy accessories and corsage of pink roses.

The bridegroom's gift to his bride was a diamond set gold cross, and to the best man, a wallet.

The bride's gift to the bridesmaid was a rhinestone necklace and earrings.

For a wedding trip to Toronto and Buffalo and other points, the bride wore a navy suit with lighter blue topcoat and accessories.

* * *

Prior to her marriage, the bride was entertained at a miscellaneous shower by Misses Joan MacDonald, Betty Maracle and Shelly Insley, in Point Anne Parish Hall. A large crowd was in attendance and the bride received many lovely gifts.

EBERLEE—CALNAN

PICTON.— The Church of St. Mary Magdalene was the scene of a wedding on Saturday, May 30, 2:30 p.m., on Saturday, June 6, when Florence Edith, elder daughter of Mr. and Mrs. Lindley Bell Calnan, Picton, became the bride of Thomas McKay, son of Colonel and Mrs. Thomas Harley Eberlee, of Lindsay. Baskets of white gladioli along with spires, ferns and palms banked the altar railing, while vases of pink gladioli adorned the taper-lighted high altar. The Rev. W. G. Hope Swayne officiated. Wedding music was played by Frank Bronskill, with Trumpet Voluntary by Purcell as the processional, and Mendelssohn's Wedding March as the recessional.

Given in marriage by her father, the dark-haired bride was radiant in a floor-length gown of white lace and net over satin. The lace bodice had long sleeves coming to points over the hands and a bateau neckline with a scalloped lace bertha outlined with seed pearls. The very full skirt had an appliqued lace apron caught into a lace bustle at the back. Her fingertip veil was caught to a bonnet brim of net edged with lily-of-the-valley. She carried small pink plush and white roses and lily-of-the-valley.

Miss Patricia Calnan was her sister's bridesmaid, wearing a waltz-length gown of pale pink organdy with matching jacket. She wore a picture hat of pale pink organdy and carried pale pink roses and lily-of-the-valley.

Peter Eberlee, of Lindsay, brother of the bridegroom, was groomsman. Ushers were Ralph Slattery, Arnprior, John Bull of Toronto, and Robert Walmsley, Picton.

The reception for 140 guests was held at "Shorelands", the home of the bride's parents. The bride's mother was in beige printed silk shantung with matching jacket trimmed with brown velvet, a brown velvet picture hat, brown accessories, and her corsage was a brown orchid. The groom's mother was in blue iridescent faille taffeta with matching jacket, small pink straw hat, matching accessories and corsage of pink roses. The home was bright with roses, Iris, lupin flowers and spirea. The bride's table on the flower-bordered lawn overlooking the Bay of Quinte, was covered with a linen cloth, centered by the wedding cake with tall white tapers in crystal holders on either side and low bowls of pink roses and white carnations.

Gordon Walmsley, O.C., was toastmaster. Telegram, of congratulations were read by the groomsman.

Mr. and Mrs. Eberlee left for Toronto before proceeding to New York City by plane. The bride travelled in a navy blue silk shantung dressmaker suit, small white lace hat, white lace gloves and corsage of red rosebuds. They will reside at 565 Dunlap Avenue, Toronto.

Both the bride and bridegroom are graduates of the University of Toronto. The groom is on the city hall staff of the Toronto Daily Star and the bride was formerly on the social department staff of the same paper.

The bride's bouquet was caught by Miss Katherine Tyrrell, of Ottawa.

Guests were present from Toronto, Ottawa, Arnprior, Pembroke, Lindsay, Tillsonburg, Kingston, Belleville, and many other points.

LLOYD—CRAWFORD

St. John's Anglican Church, Madoc, was beautifully decorated with peonies and iris, on Saturday, June 6, at 1:30 p.m., for the marriage of Joan Elizabeth Crawford, of Madoc, daughter of Mr. and Mrs. John Crawford, to Gordon Arnold Lloyd, of Bannockburn, Ontario, son of Mr. and Mrs. Thomas C. Lloyd. The Rev. H. Good officiated before an altar banked with white spires, and white and red peonies.

Mr. Stanley Hawthorne, church organist, provided the wedding music and accompanied the soloist, Mr. Raymond Smith, who sang before the ceremony "Because" and during the signing of the register, "The Lord's Prayer".

Given in marriage by her brother, Mr. William Crawford, the bride was lovely in her bridal gown of white nylon lace over net and taffeta, fashioned with molded bodice having an appliqued lace neckline. Her fingertip tulle illusion veil was caught to a Dutch cap, and she carried a bouquet of baby Calla lillies.

Miss Molly Crawford, sister of the bride, was maid of honor, gowned in nile green net over taffeta with Chantilly lace peplum and cape with matching picture hat.

Miss Gwendolyn Lloyd, of Bannockburn, was bridesmaid, wearing a bella mauve net over taffeta with Chantilly lace peplum and cape with matching picture hat.

Little Miss Donna MacInnis, of Toronto, frocked in yellow colored net skirt over taffeta with lace cape and sash, and little Miss Joanne Debrisanne, of Toronto, wearing a frock of similar design in coral shade, were flower girls. They carried baskets of white and yellow roses, while the maid of honor and bridesmaid carried bouquets of yellow roses.

Mr. Frank Prentice, of Toronto, attended the bridegroom, while Mr. George Crawford and Mr. Jack Lloyd, acted as ushers.

The wedding reception was held at the home of the bride, which was profusely decorated with lilac, peonies and spires, where a buffet luncheon was served to the many guests. The bride's mother wearing grey crepe and lace with pink accessories and corsage of pink roses, received. She was assisted by the bridegroom's mother, who was gowned in blue nylon with white accessories, and wearing a corsage of white roses.

For touring to Quebec and the New England States, the bride chose a yellow nylon dress, white daisy hat and yellow accessories, and corsage of yellow daisies. Upon their return, Mr. and Mrs. Lloyd will reside in Bannockburn, Ontario.

Out-of-town guests were present from Toronto, Kingston, Belleville, Detroit, Buffalo, Peterborough and Northbrook.

Bowling Club Ladies Enjoy Social Time

The Ladies' Lawn Bowling Club met as usual on Thursday at the green but due to rain, spent the afternoon in the club house. Euchre and bridge provided companionship with friends and an enjoyable afternoon was spent.

Mrs. Watkin, Mrs. Gilbert, and Mrs. Hyde were the hostesses for the day and provided beautiful refreshments.

Mrs. Timmerman and Mrs. Smith were winners at Bridge.

Sweepstakes Winner

Mr. and Mrs. Ross Lent of Brampton, Ont., 25 miles northwest of Toronto, are winners of $140,000 in the Irish Sweepstake. Derby after Sir Dermot Richards piloted Pinza to victory in the 1940th running of the English classic. They are among three Ontario residents with Irish sweepstakes tickets on the winner. In Quebec, Egide Labrecque of St. Marguerite won $46,000 with a winning ticket on the Army and Navy Draw. — (CP Photo.)

Mr., Mrs. W. Boyd Celebrate 60 Years Of Married Life

Sixty years ago yesterday at the Tabernacle Methodist Church parsonage, Ada, a quiet, but pretty wedding was solemnized by the Rev. A. C. Maybee, when Miss Estella Ashley, only daughter of Mr. and Mrs. Charles Ashley, of Foxboro, became the bride of William Boyd, 2nd Thurlow, son of Mr. and Mrs. John Boyd. Sunday they quietly commemorated this event with the immediate family present.

For a period of 30 years Mr. Boyd, who is now living retired at his home, 44 Catherine Street, was employed by the St. Charles Motors, on Front Street.

Both are enjoying the best of health, and keep abreast of the current events, with the arrival of the Ontario Intelligencer being the main event of the day. Mr. Boyd enjoys his crossword puzzles, his solitaire and above all, he is a keen enthusiast in checkers. Mrs. Boyd revels in the ways of her household, assisted by her daughter, Mrs. J. Faulkner, who resides with her.

They have two children living, Mrs. J. Faulkner, and one son, C. A. Boyd, of Lindsay and Norman Boyd, deceased.

Mr. and Mrs. Boyd were the happy recipients of a cable of congratulation from Her Majesty, Queen Elizabeth, and also a letter from the Honorable W. A. Goodfellow from the department of Public Welfare, enclosing a certificate from the Province of Ontario extending to them congratulations on the occasion of their diamond anniversary.

Gifts, flowers and candies also added to the festivities of this memorable day, as did a delightful motor drive through the countryside.

The citizens of the city join with the family in wishing Mr. and Mrs. Boyd, many happy and healthful years to come.

The pintail duck which nests in Western Canada is also seen in the northern parts of the east during the summer.

The porcupine does not hibernate but is active throughout the winter in forested regions of Canada.

By THE ASSOCIATED PRESS

Pitching: Johnny Antonelli, Milwaukee Braves, pitched a four-hitter as the Braves defeated Philadelphia Phillies, 6-0, in the first game of a doubleheader.

Batting:—Ralph Kiner, Chicago Cubs hit two home runs to lead the Cubs to a 10-5 victory over New York Giants in the first game of a doubleheader.

The cutaway trout, a relative of the Arctic char, is caught in the Gulf of St. Lawrence and on the Labrador coast.

boys, girls!

SAVE BAGS with POLKA DOTS FOR Popsicle® GIFTS

SPACE RANGER WATER PISTOL
Atomic Age Design
of sleek on one fitting

Special Offer! 30¢ & 10 BAGS

Send to "POPSICLE PETE", Box 4, Station "D", Toronto, Ont.

Twin Popsicle® Fudgesicle®

ST. LAWRENCE STARCH CO. LTD.

GET GIANT GIFT LIST FREE WHEREVER GOOD ICE CREAM IS SOLD!

When is tiredness NOT HEALTHY?

If you are really in top form it takes a lot to tire you. Yet some people are lagged out most of the time. They feel generally sluggish and below par from morning 'til night. If you ever get that way it's high time you learned what to do about it. Recognize for a start that a vaguely seedy sensation is due to a slowed-up system nine times out of ten. An ordinary laxative might help a bit but what you really need is the complete action of Kruschen. You see, Kruschen is made with the very same minerals as are found in some of the famous Spas. They stimulate key kidney action and help with ordinary constipation too. So help is the complete clearing of accumulated body waste and learn what is good shape to feel your very best. Try it. Just about as much Kruschen as you can heap on a dime dissolved in your morning beverage when needed is all that's called for. Buy a package today.

KRUSCHEN
AT ALL DRUG STORES

Ashley Furs
COLD STORAGE

- 7 Point Protection
- Your furs protected against
- Fire! Moths! Heat! Theft! Accident!
- Fully Insured
- You Pay No More

Phones 2340 and 393
294 Front St. 323 Coleman St.

use Javex for DRAINS!

Javex
REGISTERED TRADE MARK
BLEACH

Disinfects
Deodorizes
Dissolves film in drains

Regular use of "JAVEX" helps keep drains free-flowing, sweet and sanitary.

"JAVEX" makes so many daily chores easier and cuts so little to use that more than

KEEP 3 BOTTLES HANDY

One each for kitchen, laundry and bathroom

IN 4 HANDY SIZES JH-53

Canada's Favorite Bleach

GOOD HOUSEKEEPING SCHOOL

20 EASY WAYS Javex WASHES THINGS WHITE, BRIGHT, SWEET AND FRESH

Call For Our INSURED
COLD FUR STORAGE

Safe, Convenient Low-Cost Storage for Your WINTER GARMENTS.

SAFE FROM MOTHS! HEAT! THEFT! FIRE!

Protection Value of Your Garments, Minimum Cost $.50
Cloth 2% of Valuation. Minimum Cost 50c Fur Cleaning

Send Your Furs NOW!

CITY CLEANERS & DYERS
160 EAST MOIRA ST. PHONE 3625-3626
BILL LYNCH Proprietors ROY JOHNSON

LOOK!

Canada's Number One Refrigerator

GENUINE FRIGIDAIRE

8.8 CU. FT. REFRIGERATOR

$299.75 LESS YOUR TRADE-IN

AT C.C.

WALKER HARDWARE CO. LTD.
248 FRONT ST. PHONE 4950

"QUALITY AT FAIR PRICES"

GREATEST VACUUM CLEANER BARGAIN IN CANADA!

Complete with 7 NEW ATTACHMENTS
MANUFACTURED BY ANGLO-AMERICAN

GUARANTEED FOR 12 MONTHS

ELECTROLUX

Beautifully Rebuilt

ONLY $139.95 FULL CASH PRICE

FREE TRIAL IN YOUR OWN HOME

ANYWHERE WITHIN 200 MILES OF BELLEVILLE

PHONE 4814

MAIL FOR FREE HOME TRIAL WITHOUT OBLIGATION TO ME

NAME .....

ADDRESS ..... PHONE .....

CITY .....

SEND COUPON TO

ANGLO-AMERICAN DISTRIBUTORS
1794 Danforth
Toronto, Ont.

ADVICE to the LOVELORN

By BEATRICE FAIRFAX

Her Husband Wants A Divorce—Should She Give It To Him?

As I have said many, many times, I firmly believe that a woman—or a man—should hold on to a threatened marriage as long as there is the faintest hope that it might be salvaged. But when either husband or wife repeatedly declares that he or she does not care to make any sort of effort to save the marriage, but insists a divorce is what he or she wants, I cannot see any point in the other partner holding out. That is, of course, when enough time has been allowed to elapse to demonstrate unmistakably that there is not going to be any change of attitude on the part of the one who wants the marriage dissolved.

One wife with a husband who thinks he wants to marry someone else has refused to free him to do so. Her reasons are that they have a teen-age daughter, and she thinks that for her sake there should be no divorce, and also, while she can't understand why, she still loves her husband.

Despite her refusal, she is not at all certain that she is taking the right attitude, for she asks: "Am I wrong in not giving him a divorce so he can have his happiness with this girl? At times, I feel I should, but still I have my child to consider."

This marriage is 15 years old, the wife's age is 35, her husband's 34, and the girl in the case, she says, is "just out of her teens."

"I talked with this girl," the wife writes, "and she said she just couldn't give my husband up: that it would be easier for me to do it than for her. She had been disappointed in love before, and gave that as the reason for feeling she should not be disappointed again. She claimed she hadn't known my husband was a married man and that after she found out, he just wouldn't leave her alone. She thought the only way out was for me to divorce him.

"After a few weeks of talking this matter over with my husband as best we could—neither one of us got in an uproar over it, but tried to talk sensibly and calmly about it—I found that nothing I could say could change his mind, so he found a room and moved out of our home. He agreed to give me money and help me in any way he could.

Visits Family

"He still keeps coming around to see us, though, and finally I asked him not to come any more, as I couldn't see any sense in it if he wouldn't give up seeing the girl. I know he will never leave us alone so that we can forget him entirely. That is another reason why I feel a divorce might be futile. My hope and prayer is that some day he will see his mistake and come back."

What seems to the most sensible, and perhaps the most effective, move for this wife to make is to tell her husband that she is willing to divorce him if he is quite certain that is what he really wants. Since, however, she does not want the divorce herself, and since his coming back to see her and the child would see mto indicate some uncertainty on his own part, she should suggest a waiting period, in order to give him time to make a definite and thoughtful decision. She might say, for example, that she will not take any legal step for six months, but that if, at the end of that time, his mind is irrevocably made up that he wants a divorce, she will give it to him.

She might also suggest that during the six months he stay entirely away from her and the child, in order to clear his field of thought—and also to see how life shapes up without them. If he refuses to do this, some arrangement might then be made for him to see the daughter at suitable intervals, but I think she might well make a point of being out when he visits the girl. Having made her clear-cut proposition, it should then be allowed to stand by itself while he thinks it over. If she permits him to see her whenever he wishes, they will inevitably get into discussions about the problem over and over again, which would be a foolish and nerve-wracking waste of time.

Clearly, once she has made her offer, it is up to him alone. And up to her to accept whatever decision he makes.

'Beautiful Dinners Take Time...'

By Mary Moore

It took from three until six o'clock for me to prepare dinner yesterday. I was not moving at high speed every minute, nor was I dawdling.

But that tyrannical Pete (bless him) had brought me a magazine advertisement in full color of a beautiful burnt sugar cake with mocha frosting and said "Mum, I want a cake exactly like that." What's a gal to do? I have some kind of a reputation to maintain so replied meekly "Yours to command, Little One." At that he picked me up and tried to put me in the sink, but I'm wiry and he's ticklish so I landed safely on the floor.

It was Marianne's afternoon off and she brought one of her nursing-student friends home with her, so in all we were five.

By popular request we had roast beef and Yorkshire pudding. The vegetables were mixed diced carrots and tiny limas, and the inevitable asparagus because I can't resist it when it looks nice and freshly cut. The individual salads were sliced tomatoes and cucumber on bed of watercress (which we gathered ourselves when we were on a picnic on Saturday). Dessert was a rhubarb sauce this family likes (see below), and the Burnt Sugar Cake with Mocha Frosting I have already mentioned. Marianne took what was left of it back to her buddies at the hospital. Nuf sed.

Burnt Sugar Cake with Mocha Frosting

First you caramelize 1-2 cup white sugar in your heaviest frying pan. Do this over medium heat, but do not let it get any darker than maple syrup. Stand off the heat and slowly add 1-2 cup boiling water, standing well back, for this will spatter. Stir until caramel and water are mixed. Pour into measuring cup and add enough cold water to make it up to 1 cup. Now stand sieve in large mixing bowl and in it put 2 1-4 cups sifted all-purpose flour, 1 cup sugar, 1 tablespoon baking powder, 1 teaspoon salt and sift them into bowl. Make well in centre and in it put 1-2 cup soft shortening broken up, and a little more than 1-2 of the 1 cup of caramel liquid. Now beat by hand or in beater for 2 minutes or until smoothly mixed. Now add 2 eggs and remainder of caramel liquid and beat about 2 or 3 minutes longer or until perfectly smooth. Turn into buttered and paper-lined layer cake tins and bake at 350 deg. Fahr. about 25 minutes. Do not overbake this cake—it might burn. Turn out on cake racks to cool. Make frosting

Mocha Frosting

Over low heat melt 1-3 cup butter in 1-3 cup cream or top milk. Remove from heat and add 2 tablespoons powdered instant coffee. Stir and let stand until just warm then add 3 cups sifted icing sugar and beat until of spreading consistency. When cakes are cool spread this frosting between layers and on top and sides Sprinkle with chopped walnuts or pecans if you have them on hand. Now stand it in front of the hungry wolves and see what happens.

June Rhubarb Sauce

Plain rhubarb stewed has lost a little of its early-spring glamor so I've been doctoring it up a bit. To serve five I cut up 3 cups of it, unpeeled, of course, added 1 orange, rind and all, but cut very finely on the chopping board, and 1-2 cup finely diced fresh pineapple. I added 1-2 cup sugar and 2-3 cup hot water and covered it and put it on to cook until it boiled hard, then I turned off the heat and let it stand over the burner for 15 minutes, to cook that orange rind, without breaking the rhubarb to bits. You may want to add more sugar, but the combination of fruits is a welcome change.

STIRLING

Bride-to-Be Feted by Friends

STIRLING. — A miscellaneous shower was held last Friday evening at the home of Mrs. Grant Stapley in honor of bride-to-be, Miss Beverley Prince.

The evening was spent in playing cards with Miss Evelyn Lancaster winning high score and Miss Lois Irish, low score.

A short address was read by Miss Denise Burgess and Beverley was presented with many lovely gifts.

After a suitable reply by the bride-to-be, refreshments were served by the hostess, assisted by Mrs. Robert Anderson and Mrs. Earle Green.

ARDEN

Arden — Mr. and Mrs. Frank Winneur, of Rochester, N.Y.; Mr. and Mrs. Fred Simmons, of Belleville, also the latter's daughter, Mrs. Joseph Tracey, of Elmira, N.Y., called on friends here on Thursday.

Mr. Lyle Loyst, of Toronto; Mr. and Mrs. Elwood Loyst and family; Mr. and Mrs. Ray Loyst and daughter, all of Oshawa; Mr. and Mrs. Fred Thompson, of Belleville, also Mr. and Mrs. J. Francis and daughter, of Kingston, were Sunday guests of Mr. and Mrs. William Loyst.

Mr. and Mrs. Lionel Scott called on friends in Tweed on Saturday.

Mr. and Mrs. William Loyst, Mr. and Mrs. Fred Thompson and Mr. Lyle Loyst called on friends at Oso, Sunday.

Mr. and Mrs. Thomas Hughes, Jr., of Toronto, visited the former's father, Mr. Thomas Hughes, Sr., also Mr. and Mrs. Almond Parks, over the holiday.

Mrs. William Delyea spent Wednesday with Mrs. Molly Arney.

Mr. and Mrs. Charles Gaylord and son, Keith, visited friends in Tweed on Saturday.

Mr. Billie Scott, of Kingston, spent Tuesday at his home here.

Mr. and Mrs. William Loyst, Mr. Lyle Loyst, Mrs. Earl Loyst and son Carl called on friends in Tweed on Monday.

Born to Mr. and Mrs. Fred Monds, a daughter, on Wednesday, May 27.

The cenotaph in Whitehall, London, unveiled by King George V in 1920, bears an additional inscription for the Second World War.

GOOD MANNERS

By Mrs. BEECKMAN

Introductions Without the "In-Law" Label

Dear Mrs. Beeckman:

I'm always stumped when I have to make an "in-law" introduction. I really enjoy making any other kind of introduction, but that "in-law" addition in the relationship... "sister-in-law," for example... seems to stick in my throat. It always sounds cold, really forbidding. Any suggestions to help me, please? — Peggy F.

Yes, Peggy, several suggestions. That "in-law" label need not be an introduction bugaboo to you... if you remember that—in making these introductions, as in all other introductions—the words you use are not nearly so important as the way you say them. Surround the words with warmth of feeling and they will come forth with sweetness of voice-tone... including the words "in-law";

However, as a very special help I suggest that you try using an alternative to "in-law", words that you will undoubtedly be able to say more easily and with more warmth. For example, you may prefer to introduce your mother-in-law as "John's mother," or, to less intimate friends, as "my husband's mother." Or, instead of "my sister-in-law," say, "This is Joan, Tommy's wife," or "my brother Tommy's wife." Or a mother, introducing her son's wife, may introduce her daughter-in-law as "John's wife," or also, and very affectionately, "This is our Janet... John's wife."

Table Setting Rules

Dear Mrs. Beckman:

(1) When I place the silverware on the table for a luncheon or a dinner, shouldn't it be placed so that you use the pieces from the outside toward the plate?

(2 Always forks on the left of the plate, and other silver pieces on the right?

(3) Where does the water glass go?

(4) Where does the salad plate go? — H.

(1) Yes. The silverpieces should be placed in the order of their use... the ones to be used first should be placed farthest from the plate.

(2) All forks... with the exception of the oyster fork... are placed at the left of the plate. Knives and spoons are put at the right of the plate. If an oyster fork (the often-called "sea-food fork") is to be used, this is placed to the right of the spoons.

(3) Place the water glass above the tip of the knife. If there are two knives, place the water glass above the tip of the knife nearest the plate.

(4) If the salad is to be served on a separate plate with the main course, place the salad plate at the left of the dinner plate or luncheon plate.

Informals With Both Names "Mr. and Mrs. John Smith"

Dear Mrs. Beeckman:

"A" says that it is correct to have "informals" engraved with both the husband's and the wife's names, "Mr. and Mrs. John Smith." "B" says that this is not correct, that on informals only the wife's name should be used—"Mrs. John Smith"—and that "Mr. and Mrs. John Smith" is correct only on joint visiting-cards. Who is correct? — B.

"A" is corect. It is correct to have "informals" engraved "Mr. and Mrs. John Smith." This form is extremely convenient, particularly for sending informal invitations of so many different kinds, for replying to informal invitations, and for enclosing with gifts and flowers.

CROFTON

Crofton — Mr. and Mrs. Jerrold Bongard and Mrs. Victor Bongard were Sunday guests of Mr. and Mrs. Douglas Alyea and children at Hillier.

Mrs. S. J. Munro returned to her home on Wednesday after spending a few days with her sister and husband, Mr. and Mrs. Willoughby Fox, at Centre.

Mr. and Mrs. R. Morrison and children, of Belleville, spent Sunday with their parents, Mr. and Mrs. B. Jones. Mrs. Jones and Mrs. Morrison called on Mr. and Mrs. Clayton Morden and Beatrice at Jericho Street, in the afternoon.

Mr. and Mrs. Hugh Weese, of Albury, called on Mrs. Clifford Peck at the home of Mr. and Mrs. M. Allan on Friday evening.

Mr. and Mrs. Graydon Calnan called on Mrs. Eugene Rorabeck and Mrs. Armour Bennett at Belleville on Sunday afternoon.

Mr. and Mrs. Milton Schmidt have treated themselves to a new Westinghouse television set.

South Australia, one of the six states of the Australian Commonwealth was proclaimed a British province in 1836.

Beauty

By HELEN JAMESON

Fine texture, smoothness of surface and attractive coloring compose the ideal complexion. Creams will promote softness and smoothness and, if nature has short-changed us on near-blushes, we can put them on with the pad of the rouge compact. But improving the texture, after it has once become corse, is no easy job.

Teen-agers should be warned of this good-looks danger, especially those casual little face-washers. Never should they go to bed with a face thato is not scrupulously clean. That, together with brushing the teeth, is a must.

Plenty of warm water and soap, with friction of the hands as well as the washcloth, is a good-looks measure that is not to be underestimated by the members of the coke contingent. Light massage stirs up the blood streams, normalizes the functions of the sebaceous glands. After a warm rinsing, cold water should be used as it acts as an astringent. Witch hazel, slapped on with pledgets of cotton, is recommended

Creams and oily cosmetics should be used sparingly, as they are relaxing. If a cream is necessary for roughness, remove it within the hour. It will have fulfilled its mission by that time.

If powder is used it should be of light consistency, and should never be ground into the flesh with the pad. There is a difference in powders: those with an oily base are to heavy for a complexion of this character. Compact rouge may produce tiny red spots in coarse pores, so it may be best to use a cream rouge. Put it on in little dots and then blend them together. Blend again with a light application of powder.

There is the matter of diet. Often a coarse skin is the direct result of a diet that is too rich in fats, that stimulate the sebaceous glands. Cut down on cream and butter. Close your eyes when pastries appear on the table.

Drink plenty of water, at least four glasses a day.

Some beauty specialists believe that the salt glow helps, be cause it tones the skin all over the body.

Moisten a small bowlful of ordinary table salt, friction it into the flesh, and then have an alternating hot and cold shower. Use a coarse towel for a rubdown.

Drink plenty of water.

4TH THURLOW

4th. Thurlow — Mr. and Mrs. Louis Ruckstuhl, Linda and Sandra spent Sunday evening with Mr. and Mrs. Clayton Dean, of Moneymore.

Mr. Fernand Mercier, of the RCAF, Trenton, was a week-end guest of his cousin, Mrs. Fred Garrison and family.

Mr. and Mrs. Charlie Treverton, Harold and Clare, 6th. line, were Sunday dinner guests at the Cooley and Treverton home.

Messrs Wayne McPherson, Arnold Ritz and Wayne Tummon spent Tuesday with Master Keith Cole.

Sympathy is extended to Mrs. Clayton Ritz and family in the loss of a loving father, Mr. Wm. Jeffrey, who passed away Tuesday evening in Kingston General Hospital.

Mr. and Mrs. Grant Cole were Sunday guests of Mr. and Mrs. John Foote, of Kingston, who celebrated their silver wedding anniversary on Coronation Day.

Mr. and Mrs. Harold Fleming and children, of Belleville, were Sunday evening callers of Mr. and Mrs. Clem Treverton.

Tuesday evening visitors of Mr. and Mrs. Louis Ruckstuhl were: Mr. and Mrs. Frank Coulter and June and Mr. Norman Coulter, of Roslin; Mr. and Mrs. Douglas Martin and family and Mr. and Mrs. Arthur Bradshaw and family.

Mr. and Mrs. Fred Garrison and family spent Sunday evening with Mr. and Mrs. Stanley MacDonald, of Shannonville.

Rev. W. R. Merrick was a Sunday dinner guest of Mr. and Mrs. John Ritz.

The order of service to mark the Coronation of Her Majesty Queen Elizabeth II was read at Bethany church on Sunday morning. The choir rendered special music, also a solo by Mr. B. Martin. Rev. W. H. Merrick spoke on the "Coronation."

HONOR ST. LAURENT

OXFORD, England (AP)—Prime Minister St. Laurent of Canada today received the degree of honorary doctor of civil law at Oxford University. Conferment of the degree had been postponed for two years because the prime minister has not been able to visit Oxford until now.

Phone 797

DELANEY'S

17 Campbell St.
BELLEVILLE

Refrigerated Cold
• Fur Storage
• Hollanderize
Fur Cleaning
• Fur Repairs

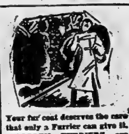

Your fur coat deserves the care that only a Furrier can give it. WOODLEY FURRIERS are experts in

COLD STORAGE
FUR CLEANING
FUR REPAIRS

TEL. 421
Our Driver Will Call

2%
COLD STORAGE
Minimum Charge $2.00

WOODLEY FURRIERS
272 Front St.

more world beauty prizes than any other car of our time

Throughout the world, automotive experts and motor car owners alike, have acclaimed Kaiser . . . the world's most beautiful car

There's more to this beauty than meets the eye. Ask your Kaiser-Frazer Dealer to show you the many advantages of Kaiser's Safety Engineering that offers you more vital Safety Features than any other car ever built.

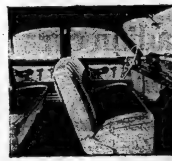

world's first safety-first car . . . KAISER

1953 Kaiser Manhattan 2-Door Club Sedan

CK 53—13

KAISER-FRAZER OF CANADA LTD.

DULMAGE MOTORS LIMITED

112 Station Street

Belleville, Ontario.

TURN BIG BILLS into LITTLE ONES

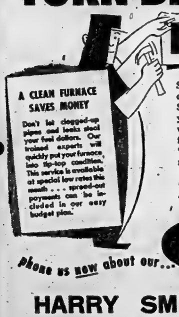

Start next winter with PAID-UP HEAT, on our 'blue coal' Budget Plan. You pay SMALL SUMS spread over months to fit your family budget—you are free of big winter coal bills and you have more money for other expenses. Your bin will be full of 'blue coal' ready for winter's worst—no need for emergency buying.

Coal is now at the year's lowest price. Start our 'blue coal' Budget Plan today.

'blue coal' BUDGET PLAN

Phone us now about our...

HARRY SMITH COAL CO.

152 Pinnacle St. BELLEVILLE, ONT. Phone 2071

Queen Receives 250 Guests At State Banquet

LONDON (CP) — The Queen, wearing a strapless evening gown and diamonds, Thursday night received 250 guests at a state banquet in Buckingham Palace.

The banquet was similar to the one held Wednesday night in the palace's white-and-gold ballroom. Distinguished foreign and British Commonwealth guests attended.

The company stood as the Queen, with her husband and other members of the Royal Family, entered the room. She was attended by the Earl of Scarborough, the lord chamberlain—senior official of the royal household—in full court dress and bearing his white wand of office.

The Queen sat with Prince George of Greece on her right and Prince Bertil of Sweden on her left. Her husband, the Duke of Edinburgh, was flanked by the Queen Mother and Princess George of Greece.

The menu was: Consomme St. George; rosettes de saumon Edinburgh; filet de boeuf; petits salads with petit pois au beurre, and pommes nouvelles, salade Malincas; asperges sauce mousseline; soufflee glacee Princesse Anne and Mignardises assorties.

For the third night running tens of thousands swarmed outside the palace shouting: "We want the Queen."

And the Queen again came smiling to her balcony to greet the people.

She stood for five minutes on the palace balcony in a white ermine cape thrown over a silver gown, her tiara sparkling in the floodlights. At her side was the Duke of Edinburgh.

MAD MAJOR LOSES WINGS

LONDON (AP)—"Mad Major" Christopher Draper, who said goodbye to airplanes by flying one under a dozen Thames bridges a month ago, lost his pilot's licence Saturday — at least temporarily. The civil aviation ministry told Draper, 61, his licence was suspended provisionally pending investigation of the noon-day feat that set most of Britain chuckling.

New Fall Style

New fall styles are being introduced to the public and trade this week. A note of regal sophistication is introduced in this sheer black wool evening dress, trimmed in white brogaline and embroidered in black jet and boucle braid. The designer (Sam Silverman) adds a touch of formality for dinner and dancing with a miniature bolero. Wool is prominent in the new styles, showing its influence in the silhouette and a variety of weaves. — (CP Photo)

RCAF CHAPLAIN DIES

OTTAWA (CP)—Group Capt. R. M. Fryme, 52, principal Protestant chaplain of the RCAF, died at his home Sunday night. He was putting his car away when he suffered a fatal heart attack. Group Capt. Fryme was pastor of Sparkling United Church, Winnipeg, until his appointment in 1942 as an RCAF chaplain. After two years overseas he became Winnipeg command chaplain. He was posted to Ottawa in 1946.

Nursing Nun Celebrates 50th Anniversary

REGINA (CP)—A Modest Son who helped to make hospital history in Western Canada is celebrating her 50th anniversary as a nurse. She is Sister Placide of the Regina Grey Nuns' Hospital.

Sister Placide now is in Montreal celebrating her golden jubilee with classmates at the mother house of her order, the General Hospital of the Grey Nuns. On her return she will resume duties as second floor supervisor of the Regina hospital.

A native of Norwood, Man., Sister Placide began the history-making part of her career in 1907 when she was sent to Saskatoon to help establish St. Paul's Hospital and walked straight into a typhoid epidemic.

The hospital building was just a private residence owned by a local doctor but, because of the epidemic, an immediate addition had to be built.

Sister Placide and her assistants did a marvelous job fighting the epidemic. Not one person died from the typhoid.

The soft-spoken nurse sometimes tells of the inconveniences suffered by hospitals in the early days. They were always handicapped by a shortage of nurses and space, and absence of a laundry.

Sister Placide has served with several different hospitals in Manitoba and Saskatchewan.

READS HISTORICAL BODY

LONDON, Ont. (CP)—Dr. M. H. Long of the University of Alberta, Saturday was elected president of the Canadian Historical Association, succeeding C. P. Stacey of Ottawa. Dr. J. F. Tolman, University of Western Ontario, was elected vice-president.

ETHEL MERMAN WED

DENVER (AP) — The marriage of Ethel Merman, stage and screen star, and Robert F. Six, president of Continental Air Lines, was confirmed Saturday in a company announcement. They were married at Mexicali, Mexico, March 9. Both have been married before, with those unions ending in divorce.

Smartly Casual

A two-piece sportswear favorite is this black wool jersey with novelty tweed striped skirt and matching reversible stole introduced at a preview of fall styles in Toronto. The designer (Parisdine Sportswear) has emphasized the horizontal weave as important for fall fashions. Woven stripes appear in varying types and colors in lightweight wool. (CP Photo.)

URGES MEMORIAL MUSEUM

KINGSTON (CP)—Establishment of a museum here as a memorial to Sir John A. Macdonald, Conservative statesman who was Canada's first prime minister, was suggested Saturday by Alex Edmison, vice-president of Queen's University, Monday, March 9. Both Mexicali, Mexico, March 9. Both have been married before, with those unions ending in divorce.

Purple Stockings, Wooden Shoes Offered to Women Buyers

TORONTO (CP)—Purple stockings, wooden shoes and golden scarves are competing for a place in Canada's fashion wardrobe.

Firms from many parts of the world have collected their best products and sent them to the Little Canadian International Trade Fair here to woo the Canadian buyer.

Margaret van Der Boogaart brought the colored stockings from Berlin. She says the shades are on display include pink, blue and green—designed to harmonize with the evening's dress.

The wooden clogs look like nylon but are made of perlon which, the exhibitor says, lasts much longer.

A black cocktail dress in the same booth attracted interest with its hand-painted roses on the skirt, and a flimsy stole.

Wooden shoes with colorful leather tops came from Sweden. Carved to fit the shape of the foot and with a special recess for the big toe, the shoes are said to be both long-wearing and comfortable for casual wear.

India exhibited the golden evening scarves. Threads of pure gold are woven into delicate fabric in a variety of designs. Gold and silver trim is embroidery on evening purses also featured the Indian display.

Newfoundland produced some unusual ideas in leather. Ladies' shorts are made of turquoise suede leather and a full-length belted coat comes in red cowhide. Sealskin coats were displayed in their natural color and one was dyed to resemble mink.

What looked like a display of furs in one of the Belgian booths turned out to be "fur-pile"—a material made from wool that is almost indistinguishable from real fur. "Fur-pile" is lighter than fur but is considerably cheaper.

The material can be used as it is for bathrobe coats or produced with a rubberized backing for sports wear.

Quebec was on hand with handwoven skirts with lines of metallic thread forming a pattern about six inches above the hem. Handknitted sweaters completed the ensemble.

South Korean industry produced, among other things, rubber shoes shaped like small canoes and woven-straw slippers. The exhibitor recommended them for the beach or bath.

Beautiful evening sweaters appeared in one Austrian exhibit. One sweater, black with a high neck and three-quarter sleeves, featured heavy gold embroidery curving down from the shoulders.

Another, in white with a high neck and no sleeves, had a necklace and heavy medallion embroidered upon it.

Many of the exhibits are expected to be on sale soon in Canadian stores.

Women's Activities

MASSASSAGA W.A.

The June meeting of the Massassaga W.A. was held at the home of Mrs. M. Clarke. In the absence of the president, Mrs. George McKillop occupied the chair.

Roll call was answered by 11 members and two visitors also present.

Mrs. H. Jose gave the treasurer's report.

Mrs. William Jose reported on the sick, and gave a report of the flower committee. General business was disposed of.

Mrs. Jack Howes opened the devotional period.

Mrs. Ernest Rose read the Scripture in Matthew 5:1-14.

Mrs. A. Wallbridge gave the lesson from the pamphlet, the theme being "Purity of Heart".

Mrs. G. Boyle gave a report of the morning session of the convention held in Tweed, recently.

The skit put on at the convention by Massassaga W.A. was re enacted for the benefit of the W.A.

Mrs. W. Grey gave a reading, "Aunt Hannah Hayseed Joins the Lodge"

In the absence of Mrs Vallean, Mrs. A. Hillman gave the reports of the afternoon session of the convention.

Refreshments were served by Mrs. Howes and her group.

The July meeting will be held at the home of Mrs. Roy Vallean and will be a night meeting. Mrs. J. Howes' group in charge.

All Toys for a Farthing At Unique Shop in London

By HAL COOPER

LONDON (AP)—There is a place in London where a poor child can buy a toy for a farthing.

The door to this bargain counter is an archway only three feet 18 inches high, to keep the big kids out.

The toys are sold on Saturdays. One Saturday only boys are admitted, the next Saturday only girls.

The old toy store has been in business since 1907 at the Fern street settlement in Bromley-by-Bow. This is a part of east London where most families are lucky to have enough money for food.

Founder of the settlement, and toy store, was Miss Clara Grant, who began teaching in a neighborhood school in 1900. Over the years she built up a wide circle of donors who sent money or the cast-off toys of their own children. A benefactor for years was the Queen Mother.

Miss Grant had the playthings reconditioned and made up into neat little packages for sale.

She insisted on the token payment of one farthing because she felt this gave the children a feeling of independence and self-respect. She encouraged them to complain if they thought the goods weren't up to standard.

Miss Grant died in 1949, but her store goes on.

Four decades ago as many as 200 kids with farthings in their grubby little hands used to show up on a Saturday morning to pass, if they could through the archway. The archway bears this inscription:

"Enter now ye children small, "None can come who are too tall."

Nowadays, the Saturday sales seldom draw more than 150. Officials of the settlement say age reflects the slow but sure conquest of the more abject kind of poverty in the Fern street area.

And in the 46 years of the toy store's existence, the height of the archway has been raised four inches. That's because Fern street kids eat better and are much taller than they used to be.

Illustrated: Studebaker Commander V-8 Land Cruiser coupe for five. White sidewall and chrome wheel discs optional at extra cost.

Makes every other Canadian car look 10 years older!

Come in and order your new '53 Studebaker now!

NEW foreign car flair in 9 body styles
NEW Canadian comfort and handling seat
NEW longer wheelbase and easier trends
NEW expanses of glass for big visibility
NEW road-hugging stability on turns and curves

You can buy this dramatic new Canadian car with the long and low-swung European look at a very down-to-earth price. What's more, you get a stand-out gasoline economy star—a team-mate of the Studebaker Commander V-8 and the Studebaker Champion 6 that were sensational in actual gas mileage in this year's Mobilgas Economy Run.

All models offer Studebaker Automatic Drive or Overdrive—and glare-reducing tinted glass—at extra cost

WEST END MOTORS LTD.
123 FRONT ST. PHONE 4340

GOOD DRIVERS DRIVE SAFE CARS...MAKE EVERY MONTH SAFETY MONTH

NO OTHER TIRE CARRIES THIS Guarantee

Honoured by more than 10,000 dealers in Canada—and over 28,000 dealers in the United States—Atlas Tires are covered by a Written Guarantee against defects in material and manufacture, and against all road hazards. No other first-line, first-quality tire can match this offer.

ATLAS

No other First-line First-quality Tire costs less!

"A HONEY OF A DEAL"
Ask your Imperial Esso dealer about trade-ins on new, guaranteed Atlas Tires. If you carry an Imperial Esso-matic Credit Card, a convenient payment plan can be arranged without carrying charges.

IMPERIAL Esso DEALER

SOLD AND SERVICED BY IMPERIAL OIL DEALERS IN CANADA AND HONOURED BY MORE THAN 28,000 DEALERS IN CANADA AND THE UNITED STATES

Nebraska Family Stages Reunion, Tornado Kills 10

ARCADIA, Neb. (AP)—A tornado Sunday struck a farm near here while 10 persons were holding an informal family reunion, instantly killing all and levelling the farm building to the ground.

"There wasn't a stick of anything left on the place," said Arthur Riedesel of nearby Loup City, who visited the farm.

Even trees were clipped off so that only stumps stood a foot or two above the ground.

Just across the road a two-storey stone house was "blown to smithereens," Riedesel said. Six persons on the second farm escaped injury by hiding in a storm cave just six feet from the house.

The 10 dead were on the Mads Madsen place five miles east of Arcadia. Children and grandchildren of the Madsens had just had their customary Sunday family dinner and probably were sitting in the house where they couldn't see the funnel.

Huddled in the storm cellar across the road as the roaring twister passed over were Mr. and Mrs. Guy Lutz, their three children and an unidentified motorist.

Tie Babe in Crib, Depart for Work

SUDBURY (CP)—A father admitted in court Saturday that he and his wife left their 18-months-old baby tied spread-eagled in a crib for three hours each night while they went to work.

The couple, whose names were not disclosed, were given a year's suspended sentence on a charge of ill-treatment of the child.

Police who entered the couple's apartment at the request of neighbors said they found the baby's hands and feet taped to slats so it couldn't roll from the crib.

Request Hog Ban In Cholera Area

CHATHAM (CP) — The Kent County Hog Producers Association asked the federal government Friday night to ban all movement of hogs in the areas of southwestern Ontario where hog cholera has broken out.

Under regulations imposed by the federal government two weeks ago, no hogs maybe shipped in or out of a quarantine area embracing 29 Western Ontario counties. The association proposed a similar curb movement inside the area itself.

Govt. Freezes Supply Of Gamma Globulin

TORONTO (CP)—The supply of gamma globulin, protective, serum against infantile paralysis, has been frozen by the federal government and there will not be enough for widespread use in Canada this year, Dr. W. T. Mustard said Saturday.

Dr. Mustard, chairman of the medical advisory committee of the Canadian Foundation for Poliomyelitis, told a committee meeting that gamma globulin now is being produced at the Connaught Laboratories, Toronto, and that federal medical authorities will dispense of the entire supply, about 8,000 doses.

He said the inability of putting gamma globulin to wide use is due to difficulties in production rather than a lack of blood.

"The actual amount the federal government will have to dispense will protect no more than about one per cent of the children in Toronto," he said.

You can't go ALL-OUT IF you feel ALL-IN

These days most people need extra pep-power, energy to stay on the ball. The drain on body and brain of physical fitness under its load—hardly to repair. Today's tense living, lowered resistance, overwork, worry—any of these may affect your kidneys before. When kidneys get out of order, excess acids and wastes remain in the system. Then backache, disturbed rest, that "all-in" feeling. Don't wait for other ills. That's the time to take Dodd's Kidney Pills. Dodd's help clean the kidneys to normal activity. Ask for Dodd's Kidney Pills at any drug counter. 23

Republican Italy Parades Her Military Power

This view along the famous Via Del Fori Imperiali in Rome shows the thousands who watched along the parade route during the mammoth military parade staged in celebration of the country's seventh anniversary as a republic. Modern-equipped divisions of the Italian army paraded on foot, in armored cars, tanks and on horseback as the latest in jet fighter planes roared overhead. — Central Press Canadian.

Doubtful Factors In Manitoba Vote

WINNIPEG (CP)—The people of Manitoba voted today in a provincial election marked by a number of uncertainties.

It was the first time in more than a decade that Premier Campbell's Liberal-Progressive administration has gone to the country on its own record. In the past three elections it has campaigned on the basis of a coalition, now ended, with the Progressive Conservatives.

Because of Manitoba's past record of acclamations, it will be the first time some constituencies have votes on election-day vote in some years. There is no recent elective yardstick to determine how they might go.

In the 1949 provincial election, there were 16 acclamations. This year, there was one.

Two of the leading figures in the contest—Premier Campbell and Erick F. Willis, Progressive Conservative leader—have received acclamations in the last three general elections. Their last test at the polls was in the 1936 election.

PLANT TO EXPAND

CORNWALL (CP) — Dominion Tar and Chemical Company Ltd. Saturday announced a $1,500,000 expansion program involving a 23,000-square-foot addition to its plant. The additional facilities will begin production fibre conduit pipe in the summer of 1954.

Cars, Planes and Snowmobiles Replace Mountie Horses and Huskies

WINNIPEG (CP) — The Royal Canadian Mounted Police as general, and D division which covers Manitoba and Northwestern Ontario in particular, has gone modern with a vengeance.

Horses, which now appear only on ceremonial occasions, have been replaced by speeding patrol cars equipped with two-way radio. The sled dogs have given way to a monster on skies called a bombardier snowmobile which costs less to run than the huskies.

Trim cabin cruisers patrol the larger lakes of D division and all branches are linked by radio to speed the work.

Behind the teams of constables stands a group of experts in the many facets of criminal investigation which has helped give Canada's national police a fine record of efficiency.

The first recruits in the old Northwest Mounted Police were assembled in Manitoba 80 years ago to start a weary trek across the Prairies establishing law posts.

It was 21 years ago that the RCMP—shorted fondly Manitoba police and took over provincial police work as well as federal.

D division is the second largest of the 12 in Canada. The Northwest Territories, administered from Ottawa, is the largest. Although the division extends into Ontario, constables there attend only to federal business, leaving the task to the Ontario provincial police.

There are 198 constables in D division under contract to the Manitoba government and 18 commissaries maintain separate arrangements with the force. There are 67 detachments spotted in the territory and duties include handling murderers, common drunks, safe-crackers, moonshiners, counterfeiters, confidence men and bewildered immigrants.

Heading D division is assistant commissioner Samuel Ballard, who controls the area from his Winnipeg headquarters. The division comprises three sections with their headquarters at Brandon, Winnipeg and Dauphin.

The individual detachment mounties is the backbone of the force. His duties may vary from midwife to doctor to councilor, if he is in a remote district. However, he is backed by the skilled personnel of the traffic section, identification branch, criminal investigation and aviation section.

Receives Message From Churchill

WOODSTOCK, Ont. (CP) — Joan Taylor, 15, sent Sir Winston Churchill a note of congratulation when he was recently knighted in the Order of the Garter. The other day Joan received a personal reply from Sir Winston, in his own handwriting, thanking her for the kind wishes.

SNARES CARP WITH HANDS

TORONTO (CP)—Eleven-year-old Brian Sykes of nearby Lakeview likes to catch rock bass with his bare hands in underwater scrapes in the Etobicoke river. During an underwater hunt this week-end his head hit an obstruction. He instinctively made a grab and snared a carp—a 23-inch, 15-pounder.

THRIFTY DRY CLEANERS Announce

"QUALITY WORK at ECONOMY PRICES"

79c DRESSES (Plain) LADIES' SUITS GENTS' SUITS TOPCOATS SHORTIE COATS 79c

SKIRTS (plain) SLACKS 40c TROUSERS SPORT SHIRTS SWEATERS

5090 ← PHONE → 5090

PICK-UP and DELIVERY

CORNER HERCHIMER AND NO. 2 HIGHWAY

All Other Garments Reduced Accordingly

NEED A YARDSTICK FOR YOUR LIFE INSURANCE? ASK US That's Our Business

MANUFACTURERS LIFE INSURANCE COMPANY

WE'LL ALLOW YOU $50.00 ON ANY USEFUL APPLIANCE ON THE PURCHASE OF A Coronado Refrigerator

- 9.36 cu. ft. capacity.
- 67 lb. frozen food capacity.
- 8 lb. ice cube tray space.
- 4 ft. handy Dor-rack space and butter conditioner.
- 12 qt. garden fresh crisper.
- Seamless porcelain interior, Ice Blue trim.
- Gleaming Duralux exterior.
- Efficient sealed unit.
- Five year warranty.

ONLY $1.00 DOWN

MAY BE PURCHASED ON OUR FAMOUS METER PLAN FOR AS LITTLE AS 50c a Day

billadeline ltd.

253 COLEMAN ST. BELLEVILLE PHONE 3311

22 DUNDAS ST. E.—TRENTON — PHONE 3322

"WHERE PARKING IS NO PROBLEM"

C.D. Tice Receives Long-Service Award from CP

SUDBURY (CP)—Six veteran Ontario newspaper men were honored Saturday at the annual Ontario regional meeting of The Canadian Press.

A silver rose bowl was presented to each in recognition of 25 years or more continuous service as correspondent for the national news co-operative.

H. H. Gordon, Toronto, CP News Features editor who has been with CP since it began in 1917, made the presentations. Recipients, with the year they became correspondents, were: A. T. Whitaker, Brantford Expositor, 1917; J. M. Cowan, Niagara Falls Review, 1917; Earl Wardlaw, Galt Reporter, 1917; J. J. Dolan, Stratford Beacon-Herald, 1920; Charles D. Tice, Belleville Ontario Intelligencer, 1923; A. H. Lowe, Kitchener-Waterloo Record, 1926. Rose bowl was made to attend and his gift was accepted by John E. Metz, publisher of the Record.

The presentations were made at a dinner following the meeting at which newspaper men representing 23 Ontario dailies discussed CP news and picture service. T. N. Morrison, Welland-Port Colborne Tribune, was elected chairman.

The Sudbury Star, host for the meeting, entertained at dinner. The group visited the International Nickel Company plant at Copper Cliff and was entertained by the company at a reception. The meeting accepted an invitation from the Kingston Whig-Standard to hold the 1936 meeting at Kingston.

AIDS STUDENTS

NEW DELHI (CP)—The government of India has decided to extend for another year, up to March 31, 1934, its scheme of financial assistance for "displaced" students and trainees from East Pakistan.

POWERFUL EXPORT

LONDON (CP)—Exports of Scotch and Irish whisky to dollar markets in 1933 reached a total of £2,400,000. In 1931 they were £22,000,000.

Morley Smith's 'Ron Bar III' Is Launched

With champagne dripping down her gleaming bows Morley Smith's proud cabin cruiser "Ron-Bar III" slipped into the sun-glinting waters of the harbor off Wills Marina on Saturday afternoon.

One of the largest crowds to view the launching of a craft built in Belleville saw the colorful ceremonies as Mrs. Morley Smith cracked the traditional bottle over the boat's stem.

Gasps of admiration came from the crowd as the beautiful boat shining in her white paint and mahogany decks approached the Marina aboard a trailer.

And one of the proudest men present was Ed Chapple, designer and builder of the boats who spent a lot of time on his nautical brainchild and who saw the climax of weeks of study and labor at Saturday's launching.

The "Ron-Bar III" is as is suggested the third of the Smith boats to bear the name. It is derived from the names of the Smith children Ronald and Barbara both of whom with their parents were present at the christening ceremony, in fact all but Ronald took part in it.

The 36-foot beauty, the largest craft in the Bay of Quinte Yacht Club's fast-growing fleet of boats, was launched via the trailer method, and slipped into the water as easily as her much larger counterparts would have done along greased skidways.

There was a prolonged round of applause as "Ron-Bar III" shook her trailer shackles loose and floated gently in the placid harbour waters.

The boat built by Messrs. Smith and Chapple was constructed in the large garage in the Smith Cartage Company on Bleecker Avenue with work being started last November.

Saturday it was loaded on a heavy trailer with a specially constructed rentway, and taken to the Marina for launching.

There wasn't a hitch to the launching. Both boat and trailer were backing to the water's edge, while another cabbe was attached to a truck across the road in Victoria Park.

Slowly the "Ron-Bar III" was eased into the water. A minute or two later the final clear of the trailer and the launching was complete.

Earlier in the day the new ketch "Tern" owned and built by Rogers Riedel of the yacht club was launched off the Wills Marina. The "Tern" with the mainmast yet to be stepped lay lazily at her anchorage during the "Ron-Bar III" launching, and evoked plenty of praise from the yachtsmen and others gathered there for the ceremonies.

On Saturday night, a large number of club members and friends of Mr. and Mrs. Morley Smith, were their guests at a "launching party" in the club house.

Belleville Boat Wins Feature At Speed Regatta

WELLINGTON (Special) — Wind-whipped water provided a racing background that called for the utmost in driving skill here Sunday afternoon when the first speedboat regatta of the season was held in West Lake, off the eastern outskirts of the village.

Rough water prevented the regatta being held on the original course a mile east of the village off Stoney Point.

A large crowd saw some exciting races with only one upset occurring, that coming when Lee Robertson's "Hey Wait" flipped over in the second heat of the "B" division race. No damage was done.

"Bottoms Up", owned and driven by Russell Foley, Belleville, won the Class "A" Division honors from a field of five craft. Foley, who finished first in both heats was given a stiff race by Craig Platt, Wellington, driving "The Flame," and "Slow Poke," driven by A. Bigado of Picton.

Ron Frances, of Bowmanville, driven his "Fat Chance" to victory in both heats of the Class "B" Division. Foley's "Bottoms Up" chased the Bowmanville entry to the wire in both heats, with "Skip", driven by Gordie Kilpatrick, of Bowmanville, finishing in the three position.

"Slokmu," with Jack Palmer, Wellington, at the throttle, won both heats in the Class "B-2" division, showing a clean wake to "Oh, Oh III", a Bowmanville boat and "B.H. 31", driven by Bill Harden, also of Bowmanville, who finished in a tie for second place.

Palmer's boat also won the free-for-all class in a thrilling finish that saw two craft tied for top honors, "Slokmu" and "Noise sauce", driven by H. Granville, Oshawa, each won a heat with "Slokmu" coming out "Nuisance" in a thrilling "saw-off" heat.

Mrs. Headley Short, Wellington, won the draw.

The results:

Class "A" — "Bottoms Up," Frank Foley, Belleville; "Slow Poke," Craig Platt, Wellington; "Slow Poke," A. Bigado, Picton; "Miss Wellington," H. Short, Jr., Wellington, and "Little Lady," J. Walker, Oshawa.

Class "B" — "Fat Chance," Ron Frances, Bowmanville; "Bottoms Up", Frank Foley, Belleville; "Skip", Gordie Kilpatrick, Bowmanville; "Hey Wait", Lee Robertson, Bowmanville; "No Name", J. Franks, Bowmanville, and "Linda Pat," Vince Genille, Picton.

Class "B-2" — Slokum", Jack Palmer, Wellington; "Oh Oh III", D. Noonan, Oshawa; "B.H. 31", Bill Harden, Bowmanville (tied); "LJ Touch" Clare Fleming, Belleville.

Free-for-All — "Slokmu," J. Palmer, Wellington; "Nuisance," H. Granville, Oshawa; "Noise sauce III", Thornhill; "B.H. 31", "Oh, Oh III", "LJ Touch" and "Nuisance."

QUEER FISH

TAUPO, N.Z. (CP)—Taupo lake in New Zealand claims the world's best trout fishing, but a fisheries ranger made a record catch. He spotted three men fishing at 2 a.m. hours—at 1 a.m.—and when they fled he began winding one of their lines in. One of the fishermen was at the end of the line, his clothing tangled in the hook.

JOINS INSURANCE FIRM

DOUG ROSS

Douglas Ross has recently joined the firm of Lorne McDougall Insurance Agencies, Limited, after being associated in the Belleville area for the last three years as an investment securities salesman and counsellor with W. C. Pitfield & Co., Limited, prominent Canadian investment dealers.

After joining the Bank of Montreal in his home town of Connaville, Quebec, he served in branches in Ontario and Quebec for six years during which time he became an Honour Associate of The Canadian Bankers' Association.

Mr. Ross served most of his four years in the H.C.N.V.R. at Toronto.

He is married with two children and is a member of Christ Church.

(ADVT.)

Mrs. E.N. Rutledge Of Bancroft Wins Weston Contest

Mrs. E.N.Rutledge of Bancroft will be able to set up housekeeping all over again as the lucky winner of the first prize in the Weston Bakeries draw which was held Saturday at the Weston warehouse in Belleville.

As the first prize winner Mrs. Butledge receives a chrome kitchen set, a set of Rodgers silverware, a set of quality china and a set of safe edge glassware.

Second and third prize winners in the draw were Mrs. Russell Post, 82 Foster Ave., Belleville, and Mrs.E.Dickie, 25-A McCill Ave., Trenton. The second and third prize winners each received a bicycle.

Alderman Bruce Smith and Alderman Bryson Hall made the draws.

The contest was one of three held this spring in the Kingston district, a draw being staged for each of the three company branches at Kingston, Belleville and Brockville.

Approximately 60,00 entries were received for the contest in the Belleville district which covers the area from Cobourg to Napanee, north to Barry's Bay and including Prince Edward county. Customers were invited to send in an end seal from a loaf of Weston's quality bread for a six week's period during May.

In charge of Saturday's draw for the three prizes were branch manager Tom Benninger and supervisors, J. Broan and Don Ferguson.

Tennis League Revised Schedule

MAY

26 Trenton v Quinte A
27 Quinte B v Point Anne

JUNE

3 Quinte A v Quinte B
4 Point Anne v.Trenton
10 Quinte A v Point Anne
9 Trenton v Quinte B
14 Quinte A v Trenton
16 Point Anne v Quinte B
21 Quinte B v Quinte A
22 Trenton v Point Anne
28 Point Anne v Quinte A
28 Quinte B v Trenton

JULY

T.o Trenton v Quinte A
5 Quinte B v Point Anne
13 Quinte A v Quinte B
13 Point Anne v Trenton
11 Trenton v Quinte B
12 Quinte A v Point Anne
29 Quinte A v Trenton
30 Point Anne v Quinte B

AUGUST

4 Trenton v Point Anne
5 Quinte B v Quinte A
12 Quinte B v Trenton
13 Point Anne v Quinte A
* First named team is the home team.

OUTDOORS TYPE

COLCHESTER, England (CP)—At their own request 300 women members of the ambulance section of the Essex county civil defence corps will be provided with slacks. Other members who prefer skirts may wear them.

Electrics Bow To Peterborough

Peterborough U. E. had to work hard all the way to defeat the Northern Electric 6-4 here Saturday in a clean hard fought game of soccer.

Northern Electric went ahead twice in the first half on goals by M. Carter who played a brilliant game for N. E. scoring a hat trick. Hoyle was a standout for the visitors with 4 goals while other goals went to Silvers of N.E. and Croll and Holdroy of Peterborough.

SHIRTS
Beautifully
LAUNDERED & FINISHED
20c
48 HOUR SERVICE
PHONE 4755
BELLE CLEANERS & LAUNDERERS
256 COLEMAN ST.

SCHOOL OF FINE ARTS
Queen's University
Kingston, Ont.
JULY 2 to AUGUST 14

PAINTING:
Instructors — Grant Macdonald, George Swinton and Peter Whalley. Instruction in figure, water color and oils.

DRAMA:
Dr. William Angus. A practical course in play production.

PHOTOGRAPHY:
Philip H. Mott. A practical course with lectures, demonstrations, and field trips. Dark room facilities available. Use of color in photography.

BALLET:
Bettina Byers, ARAD, and Marjorie Haskins. Classical ballet for beginners and advanced students. Classes for children and a junior theatre group.

PUBLIC SPEAKING:
Dr. Meredith Thompson. The course gives a solid foundation for all speaking activities, including radio production and presentation and handling of materials.

CHORAL SPEAKING:
July 2 to July 24. Charles Rittenhouse. Methods helpful in teaching English. Problems of choral speaking, rhythm, melody, tone and arrangement. All school grades.

CLASSROOM and ASSEMBLY DRAMATICS:
July 2 to July 24. Charles Rittenhouse. A practical course for teachers in dramatic programs, including improvisation, pantomime, creative dramatics, play selection, simple staging.

PUPPETRY:
July 31 to August 14. George Merten and John McInnes. Construction by students of their own string puppets and instruction in the use of puppets in the school and the community.

SCHOOL OF ENGLISH:
July 2 to August 7. Instruction in English idiom and pronunciation for non-English speaking persons.

For Further Details: Telephone Kingston 4221 or write:
DEPARTMENT OF EXTENSION
QUEEN'S UNIVERSITY
Kingston, Ont.

It's so easy
with a
LAWN-BOY
ROTARY POWER MOWER
The whole family will beg to mow the lawn with the easy-running, new Lawn-Boy. It rolls like a ball on rubber tired wheels . . . no gears, no clutch . . . cuts forwards or backwards, figure-eight means fast, efficient operation, eliminates hand trimming, raking. Powered by world famous Iron-Horse.
Made in Canada by the manufacturers of Johnson, Eclipse and Dia-Compact Motors.

$95.00
You try it . . . you'll buy it!
R. E. KUNTZE & SONS
Successors to T.A. Tucker & Co. Ltd.
217 FRONT ST. PHONE 3178
DON'T GET A GOAT... GET A LAWN-BOY

All the FEATURES you want most
BUY
McCLARY
ELECTRIC RANGES
PRICED FROM
$199.00 up
JOHN LEWIS
CO. LTD.
245 Front St. Phone 4629

DRASTIC PRICE SLASHING
IN OUR
Selling-Out Sale
of
USED CARS
and
TRUCKS
★
BONN MOTOR SALES
LTD.
163 Dundas St. Phone 4500

Home-Making VALUES for JUST-MARRIED BUDGETS!

LAWN CHAIRS
Made of wood (natural finish) or Aluminum with canvas seat.
5.25 and 11.50
Walker Hardware boasts the widest selection of home-making values in town! We realize that most newlyweds need many houseware items that they didn't receive as shower or wedding gifts. Right now we are featuring a wide variety of these articles — top quality merchandise for long wear and long lasting satisfaction—and all priced just right.
PICNIC JUGS
4.95 and up
Various Styles
BUOY-O-BUOY
Life Preservers
2.50 up
(Small Med. Large)
One Pint VACUUM BOTTLES
1.89 each
PICNIC BASKETS
1.98 up
HOT PLATES
$4.95 each
"For the Cottage"
BOAT CUSHIONS
1.98 to 3.98
Waterproof — Colorful
DECORATIVE KITCHENWARE

A Variety of Designs and Colors
ALL REASONABLY PRICED!
STOOLS
3.95 up
Enameled and Chrome
UTILITY TABLES
One Shelf 5.95 each
Two Shelves 7.95 each
Enjoy Shopping in Our ACCESSORIES Department
4.95 up
IRONING BOARDS
4.95 to 17.95
BROOMS . . . 1.25 up
DUST MOPS . . 1.49 up
Galvanized PAILS . 60c up
GARBAGE CANS . 2.98 up
ELECTRIC FANS
8.95 to 35.00
HAND SPRAYERS
35c each and up
8-oz. FLYTOX, each 35c
16-oz. FLYTOX, each 59c
32-oz. FLYTOX, each 98c
1 gallon FLYTOX 2.60
AEROSOL Insect Bombs 98c
TANK "SPRAYER"
6.50 each
Moth Tox 35c
BIRD CAGES
4.95 up
(Stands extra)
WALKER HARDWARE
C.C.
248 - 58 Front St. BELLEVILLE
121 John St. NAPANEE
"QUALITY AT FAIR PRICES"
BIRD BATHS
7.75 each.

The Ontario Intelligencer

SECOND SECTION — BELLEVILLE, ONTARIO, JUNE 8 — PAGES 11 to 20

Prince Charles Provides Prize Camera Shot

One of the best photographs to emerge from the hundreds taken during the Coronation ceremony of Elizabeth II is this one featuring Prince Charles. Most of the time he watched in wide-eyed fascination at the pageant inside Westminster. But there is a limit to even a little boy's curiosity and here the young prince appears bored with it all. Perhaps he is thinking of his pets and his toys. Central Press Canadian.

U.S.-Canadian Defence Teams Given Workout

NIAGARA FALLS, N.Y. (AP)—An imaginary atomic bomb exploded 1,700 feet above the city of Niagara Falls at 5:15 p.m. EDT Friday, setting off a civil defence drill involving thousands of U.S. and Canadian volunteers.

Fire and rescue units from Niagara, Genesee and Orleans counties in this country, and from Welland and Lincoln counties in Canada, poured into the presumably-stricken city.

M. Bradley Norton, Niagara Falls CD director, called the exercise "the first truly international civil defence movement in which Dominion and U.S. resources and manpower are pooled in a single operating unit, with international borders wiped away."

Official spectators included Val Peterson, federal CD administrator, and Gen. F. F. Worthington, Canadian CD chief.

Worthington declared that "preparedness, through a good civil defence organization, will have more effect to deter an enemy attack than anything else."

An emergency newspaper went to press under the "Niagara contract" an agreement among the newspaper and radio stations of the area executed a year ago. Under the agreement, the personnel of the papers and stations, including such an emergency under the local CD director.

The emergency edition, a one page tabloid, was printed in St. Catharines. It was flown by air from Niagara Falls by the civil air patrol.

At Caledonian Games

Prince Minister St. Laurent chats with Canadian servicemen at the Caledonian games in London. Left to right L.AC. Peter Drake, Vancouver; Sgt. Stan Bendle, Toronto; Pipe Sgt. Ross Stewart, Toronto, and Pipe Major Archie Cairns, Hamilton. Threatening to steal the picture is two-year-old Hal Chalmers of Edmonton, winking at the camera. He is the son of FO Harry Chalmers, education officer with the RCAF's No. 1 fighter wing at North Luffenham. — (CP from National Defence.)

Too Many Persons in Jail Because Courts Do Not Use Facilities for Probation

EDMONTON (CP)—The former deputy commissioner of Canadian penitentiaries says too many persons go to jail with resultant hardship and suffering to families because most courts have inadequate use of the probation system.

James J. McCulley, new warden of Hart House, student centre at the University of Toronto, said in an address here that every province should develop an effective adult probation system.

"Local jails are poor examples of modern prison knowledge," he said. "Persons awaiting trial, convicted prisoners and first offenders, old and young, spend the bulk of their time in unproductive idleness with a minimum of segregation.

"This tends to aggravate the problem of treatment if such individuals are later transferred to provincial jails, reformatories or penitentiaries."

Mr. McCulley said Canada also has a need for greater use of the parole system. Experienced prison administrators as well as many that a prisoner comes to a certain point where he is a better risk for release than he would be later on, Weed Pak Chow.

It was no use providing better treatment for prisoners unless they could be assured of a fair chance to earn a living and to resume their place in society.

"The final test of the effectiveness of any prison system is at the moment of the return of the prisoner to society," Mr. McCulley said. "The responsibility for proper treatment at that stage is a purely personal and individual responsibility which should lie heavily on the consciences of all of us who call ourselves citizens of a humane and enlightened society.

"At times the courts respond to an hysterical public outburst at some particular crime by heaping it of crimes by awarding heavy deterrent sentences. Within the same jurisdiction there are frequently wide disparities of sentence for similar offences.

"It should be a maxim that punishment—if such it is to be called—should fit the criminal and not merely the crime."

An adequate approach to the problem had to be approached by providing more pre-sentence investigation with intelligent recommendations for treatment before sentence and not after. More adequate supervision might be made within Canada's legal and judicial procedure for a review of sentences which seemed excessive.

Remains of Many Famous Dead In Historic Tombs of Paris Moved to Provide New Graves

By JOHN MYERS

PARIS (Reuters)—The bones of the forgotten dead are being disturbed to make more room in the 117-acre cemetery of Pere-Lachaise in Paris.

Remains of some 2,000,000 persons lie in the tombs of Pere-Lachaise, already so crowded together it is sometimes impossible for a visitor to squeeze between them.

Macabre Operation

For the first time since its foundation in 1804, Pere-Lachaise is the scene of the macabre operation of opening graves to transfer their contents to an ossuary.

The ossuary is being built into the hillside at the foot of the grandoise columbarium which holds the ashes of the cremated. Through its sculptured portals will pass the remains of all those who lie in tombs for which the concession has lapsed.

Grave-diggers have been busy since the beginning of the year opening the abandoned tombs. A spokesman for the city operation, for some of the graves contain valuables.

Not Gloomy Place

But Pere – Lachaise is not a gloomy place, as cemeteries go, especially in the spring. Its cobbled alleys lined with acacias and plane trees make it more like a garden than a graveyard.

Nurserymen wheel their charges along the pathways, lovers amble among the tombs, and students read in the quiet.

The medieval lovers, Heloise and Abelard, in their graceful sarcophagus, the opulent mausoleum, the oldest inhabitants of the cemetery to which they were brought in 1817 after several earlier moves.

Many Were Famous

It is said that the tomb of Chopin, rendezvous of modern lovers, has decreased appreciably of many idyllic.

Two of the most distinguished foreigners buried in the cemetery are two Britons: Oscar Wilde, Abelard, the novelist author, and Admiral Sidney Smith, gallant defender of Acre against Napoleon.

Authors, artists, actors, statesmen rest there in the scorn. To mention only a few: Moliere, la Fontaine, Daumier, Corot, Daudet, Sarah Bernhardt, Rostini, Bizet and Balzac.

Donald O'Connor Hottest Song, Dance Star

By James Bacon

HOLLYWOOD (AP)—Two years ago Donald O'Connor's status in Hollywood could be summed up as a stooge for a talented jackass.

Right now he's the hottest song and dance star in the movie business.

Hollywood, which had the young comic for 15 years, let television discover just how really good he is. Now the movie-makers have jumped hard on the O'Connor bandwagon.

The youngest old timer in the business at 37, he literally has been knocking out audiences since he was 15 months old.

For his sudden emergence into major movie prominence O'Connor gives inderlinda the credit, Donald and "Singin' in the Rain" a big assist.

Some of his friends go back even further to a picture he made with Jimmy Durante called "The Milkman." That, these friends hold, established O'Connor as a major comic. His dancing ability never was discounted.

With Talking Male

From the Durante picture came his long and successful tieup as confidante of Francis, the talking mule. This series, made on a shoestring budget, helped to put Universal international from near-bankruptcy and established O'Connor as a box-office name.

NBC, dangling a $100,000 weekly bankroll from Colgate, signed up Bob Hope, Martin and Lewis and Eddie Cantor for TV's comedy hour. The network desperately needed another comic to fill out the once-a-year week schedule. O'Connor was picked despite some misgivings of official heads. As one NBC official said:

"Frankly, we were a little apprehensive of pitting O'Connor against such a fast field of established comics. We figured him to be the weakest of the bunch. That he finished the season as one of the highest rated is a tribute to O'Connor than our judgment."

Meanwhile his family's vaudeville act 26 years ago with the wedding block behind it. At three, he was tap dancing and at four he was singing.

Fifteen years later, then a role in "Singin' in the Rain," one of last year's musical standouts, climaxed it. He was in fast company with Gene Kelly, But O'Connor, to many, was the hit of the show.

Expensive Midwiceder

Now Universal-international has put its O'Connor muletender in "Walkin' My Baby Back Home," the most expensive musical the company has made in years. But that doesn't mean O'Connor has problems with Francis.

There's still "Francis Covers the Big Town" and "Francis Joins the WACs.

O'Connor, who wants a vacation so he can put on some weight, doesn't look like he's going to get it. Producer Cmdy Cowling returns from Europe, Paramount wants to team them in the forthcoming Bernie musical "White Christmas." The part originally was written for Danny Kaye, but the latter has since bowed out. That O'Connor was second choice is indicative of how his stock has risen.

It also will be a re-teaming. As Bing's small fry brother in a picture called "Sing You Sinners" back in 1938, Don made his movie debut.

The Greek astronomer Hipparchus of the 2nd century B Cis counted 901 of what he found in their astronomy.

Heavy Storms Cause at Least Four Deaths

CHICAGO (AP)—Spring thunderstorms which dumped severe rains over United States areas appeared dissipating today as they moved eastward.

Strong winds, rain and hail which lashed the nation's midsection caused at least four deaths, damaged crops and disrupted communications.

The storm struck hardest in Western Michigan and Illinois and followed a day of hot and humid weather in the central part of the country. The storm area extended along the Canadian border from Maine to Washington.

More hot and humid weather was the outlook again today for areas from Texas northeastward to the northern Great Lakes region and eastward to the Atlantic coast.

Fourteen counties in northwestern Minnesota were on emergency flood status as some rain-swollen streams reached 10 times their usual water flow.

The rain stopped Thursday but not before some fell there in 10 days than in all of 1952. State and Red Cross officials expect the flood situation to get tougher as melting snow from soaked land into streams.

Long Branch Shoot Held

TORONTO (CP)—Suburban Long Branch rifle range was the site during the week-end of what is believed the largest civilian sporting and rifle shoot tournament ever held in Ontario.

The All-Ontario sporting and target rifle matches held by the Toronto Anglers and Hunters Association Saturday and Sunday drew a total attendance of more than 350. Entries totalled 1,000.

Communities represented included Toronto, Hamilton, Windsor, Collingwood, Camp Borden, Hamilton, St. Catharines, Niagara Falls, Orillia, Port Hope, Toronto and Whitby.

Winners for trophies awarded by the Toronto Anglers and Hunters Association for the sporting rifle shoot here included:

Individual shoot for the A. E. Armstrong Trophy—Fred Stanley, Hamilton, 200-16.

Molson (Ontario) Trophy for the five-man team — Mrs. Terry Hughes, Mrs. Betty Hand, Bern Irvin, O. P. Batsold, James O'Connor, Hamilton, 961-44; Ted Harrison, Kay Harrison, Jean Richenbaum, Donald Jennings, Voldeman Metski, St. Catharines, 935-57.

Couple Remanded

BROCKVILLE (CP)—Thomas Cahill, 29, and his 31-year-old wife Margaret, were remanded until June 21 when they appeared in court here Friday in connection with the daylight holdup of a Royal Bank of Canada branch at Portland, 20 miles northwest of here.

The couple did not enter a plea. Bail was set at $5,000 each.

Cahill is charged with armed robbery while his wife is charged as an accomplice. More than $4,000 of the loot was found in their home at Seinlie Falls.

Earning $1,750,000 Yearly Abbott-Costello Still in Red

By BOB THOMAS

HOLLYWOOD (AP)—Abbott and Costello, declared today they have been earning $1,750,000 a year for the last 12 years but are able to save nothing.

The fantastic finances of film players has long been a subject of conjecture. This is the first time that stars have revealed facts and figures and shown where the money goes.

Their disclosure shows some amazing things. Among them is the warning by the pair's accountants that they will never get out of the hole until they sell their homes and live more modestly.

"I have to estimate how much money I'm going to get in the coming year and keep paying taxes while the money is coming in," Lou said. "I've already paid $40,000 for this year and I'm $50,000 behind. If I fail to estimate correctly for any quarter, I get penalized.

"How can I estimate? We might suddenly get some frozen money from Europe that will upset all our figures. Then we get socked with a penalty. We just can't get ahead."

Manager Eddie Sherman detailed their finances since they first hit penalties on back payments.

the big time in 1941. He said their earnings have averaged $1,750,000 a year. About $1,000,000 of this comes from their movies, on all of which they now share the profits. The rest of the revenue came from personal appearances and radio in the early years and TV today.

But out of this big sum comes enormous overhead expenses. An average year, Sherman said the boys would have these costs: Writers, $150,000; agents, $100,000; publicity men, $50,000; entertainment, $50,000; salaries, 10,000.

He admitted that these amounts sound high, but the comics operate on a lavish scale. They would take their radio gang to New York and buy meals and theatre tickets for all, as well as the usual expenses.

"They also give away huge amounts of money to charity and keep old pals on the payroll," Sherman said.

He added that the comics are in the 94-per-cent income bracket, which means they actually retain six cents of every dollar they earn.

Abbott says that he now is in the 13-per-cent bracket because of their finance since they first hit penalties on back payments.

Industrial Expansion Will Run Close to '52 Record Says Board

TORONTO (CP)—Industrial expansion in Ontario this year will run close to the 1952 record the Ontario department of planning and development forecast today.

New industries, several of major importance, were being established by manufacturers from the United States and other foreign countries. Existing industries were expanding.

The department's trade and industry branch said in its annual review for 1952 that this province held a commanding position in total Canada's achievements to date and in the potential for the future.

In manufacturing, Ontario equalled the combined strength of the other nine provinces and contributed half the total for all Canada.

in value of goods produced, employment, payrolls, and capital investment.

In 1952, Ontario's 13,200 manufacturing industries hit a record production valued at $8,000,000. The labor force of 1,826,000 in civilian employment was the greatest ever, with 36 per cent engaged in manufacturing.

Capital expenditures by manufacturing industries in new plants and equipment were $462,000,000, about 55 per cent of the Canadian total.

A total of 126 new industries were formed in Ontario last year, compared with 92 in 1951. Some 600 new industries had been established in the province since the Second World War.

Catches Trout With Hands

OWEN SOUND. (CP) — Barton Isherwood catches speckled trout with his hands. On a fishing trip with several other persons near here, he sat gazing into the water. After a while he noticed a fish swimming in a shallow stream, grabbed it, and that's all there was to it. He caught himself a one-pound speckled trout.

Use Civilian Addresses

OTTAWA (CP)—Postal advice for Canadians writing to their wives of servicemen abroad: Send your letters to them at civilian addresses.

Th. army said Friday only small in the servicemen's wives themselves is entitled to the lower rates and other privileges now in effect. Any mail to their families is not entitled to those benefits.

MISSING BOYS IN OTTAWA

WINDSOR, Ont. (CP) — Police said Sunday two youths who disappeared after attending school Friday have been found in Ottawa. The parents of Ronnie Lougheed and Jon Hopkins, 14, reported the pair missing early Saturday after they failed to return home. After their descriptions were broadcast to provincial police the Ottawa headquarters reported they had the two boys in custody.

Samuel Champlain reached the mouth of the Gatineau river, opposite the site of Ottawa, on June 4, 1613.

Swallowed Two Coins

TORONTO (CP) — Wendy Schneider, 2, is recovering in hospital here from an operation in which two pennies were removed from her throat Tuesday.

Doctors said she swallowed the pennies that were given to her to put in her piggy bank a year. She is the daughter of Mr. and Mrs. Milton Schneider.

Kesselring Takes Thames Tourney

LONDON, Ont. (CP) — Gerry Kesselring, lanky Kitchener golf star, was the Thames Valley invitation tournament here despite a bad start.

Kesselring topped his first drive and ended the par-four hole with five. But went on to best the field of about 200 with a sparkling one-under-par 68.

Joe Roberts of the London Highland Club was second with 73.

Ross (Kathy) Somerville, the only Canadian to win the U. S. amateur golf championship — in 1935—returned to tournament competition and carded a 74.

INJURIES PROVE FATAL

STRATFORD (CP) — George Heimpel, 53, died at his home at Bornholm in Logan township Saturday two weeks after he suffered chest injuries when run over by a farm tractor. Mr. Heimpel fell from the tractor and was crushed under a rear wheel. He had been a patient in Stratford General Hospital until a few days ago.

Widow Scatters Ashes At Famous Epsom Turn

EPSOM, England (AP)—An unidentified woman scattered the ashes of her husband at the famous Tattenham Corner turn on the Epsom Downs racecourse before the running of the big race.

In town, she said it was his wish that the scattering of his ashes should be over that spot on Derby morning. She would not disclose her name.

President Dwight D. Eisenhower declared he believes a United Europe is a "historic necessity" as he conferred at the White House with Secretary of State John Foster Dulles and top officials of the European Coal and Steel Community. Seated, left to right, are: Jean Monnet of France, president of the ECSC; President Eisenhower, and Franz Etzel, German member of the authority. In rear are: Dulles; Dirk Spierenburg, representing The Netherlands at the international conference; David K. Bruce, American representative to ECSC, and William Rand, deputy director of the Mutual Security Agency. — Central Press Canadian.

Too Many Persons in Jail Because Courts Do Not Use Facilities for Probation

EDMONTON (CP)—The former deputy commissioner of Canadian penitentiaries says too many persons go to jail with resultant hardship and suffering to families because most courts have inadequate use of the probation system.

James J. McCulley, new warden of Hart House, student centre at the University of Toronto, said in an address here that every province should develop an effective adult probation system.

"Local jails are poor examples of modern prison knowledge," he said. "Persons awaiting trial, convicted prisoners and first offenders, old and young, spend the bulk of their time in unproductive idleness with a minimum of segregation.

"This tends to aggravate the problem of treatment if such individuals are later transferred to provincial jails, reformatories or penitentiaries."

Mr. McCulley said Canada also has a need for greater use of the parole system. Experienced prison administrators as well as many that a prisoner comes to a certain point where he is a better risk for release than he would be later on, Weed Pak Chow.

It was no use providing better treatment for prisoners unless they could be assured of a fair chance to earn a living and to resume their place in society.

"The final test of the effectiveness of any prison system is at the moment of the return of the prisoner to society," Mr. McCulley said. "The responsibility for proper treatment at that stage is a purely personal and individual responsibility which should lie heavily on the consciences of all of us who call ourselves citizens of a humane and enlightened society.

"At times the courts respond to an hysterical public outburst at some particular crime by heaping it of crimes by awarding heavy deterrent sentences. Within the same jurisdiction there are frequently wide disparities of sentence for similar offences.

"It should be a maxim that punishment—if such it is to be called—should fit the criminal and not merely the crime."

An adequate approach to the problem had to be approached by providing more pre-sentence investigation with intelligent recommendations for treatment before sentence and not after. More adequate supervision might be made within Canada's legal and judicial procedure for a review of sentences which seemed excessive.

$3,000 Trinket Lost in Abbey

LONDON (Reuters) — A peeress on the coronation train lost one bracelet too many after the Coronation in Westminster Abbey.

A private insurance company in London today put up a reward of $300 for a $2,000 diamond-and-platinum bracelet lost by an unnamed peeress.

"It is almost certain that this bracelet was lost in the abbey itself," a spokesman said. "It is quite possible that quite unknowingly some other peeress found this bracelet at home caught in her Coronation dress train."

Queen Proves 'Good Sport'

EPSOM, England (AP) — The Queen Saturday saw the living of her colours leave one of British turfdom's top prize—the Epsom Derby.

Although disappointed, the Queen took it like a sport when Pinza, a big smile and congratulations for the winning jockey, Sir Gordon Richards, who piloted Pinza to a four-length victory in the historic 1½-mile race for three-year-olds.

The Queen's horse, Aureole, finished second.

Only five days earlier the Queen bestowed a knighthood on the stumpy, 49-year-old Jockey who has won more races than any other man in the world during his 33-year career.

It was the first time Sir Gordon had come in a winner in the Derby in 28 tries.

But was the Queen annoyed? Not at all.

The Queen said how delighted she was," Sir Gordon reported after being received in the royal box.

LET BRIDGE CONTRACTS

FLORENCE, Ont. (CP) — Contracts for a new $70,000 bridge over the Sydenham river here have been let by Lambton county council. Contract for construction has been given to Arnot Construction Co., of Arthur, for $25,575. A $15,000 fill contract, for approaches to the span, went to R. E. Hines Construction Co., of Woodstock.

Stan the Man Not Hitting Doesn't Know Why

BROOKLYN (AP)—Even the greatest athletes worry when they're not doing what is expected of them and Stan Musial is no exception.

The St. Louis Cardinal star, in the throes of one of the worst batting slumps of his career, is far from frantic over his lowly .267 mark. But he admits he is worried.

"Suppose you were in business and it fell off 30 per cent," he asked. "Wouldn't you worry? Well, baseball is my business and I would say my work has fallen off 30 per cent this year."

Musial's fear is typical of himself is typical of Stan the man. He gave no excuses. He doesn't blame his batting slump on injuries. The poor weather hasn't affected him.

"I just haven't been hitting the way I should," he said. "That's all. Nothing is off. Don't ask me why. I just don't know."

Couple Remanded On Robbery Charge

Charged in connection with the armed robbery of a bank in Portland, Ont., Thomas Leo Cahill, 29, was remanded to Brockville county jail. The robbery netted the thief $4,834.

Also remanded on the charge was Cahill's wife, Charlotte, Basil Hopkins, $3,000 each.—Central Press Canadian Photos.

Holder of a sweepstakes ticket on the opening horse of the Derby, was Mrs. Ross Lerl, Brampton, Ont. The amount of money she and her husband will collect is not yet known to them.

Another holder of a sweepstakes ticket on Pinza, winner of the Derby, is Bill Robertson, Minico, Ont.—Central Press Canadian Photos.

East Hasting's W. I. Holds 52nd District Convention

The 52nd. district annual convention of the Women's Institutes of East Hastings was held in St. Johns United Church, Tweed, on Friday, May 29, with an attendance of 182.

No more beautiful setting could have been arranged for such a worthy occasion than this lovely church with its Biblical inscription around the arch — "The Lord is in His Holy Temple let all the earth keep silence before Him." The day was ideal with the church nicely decorated with baskets of lovely spring flowers.

As the delegates and members from the ten branches and the junior institute from East Hastings district entered to register they were given a cordial welcome. The registration was in charge of Mrs. C. Jeffrey and Mrs. W. Kelly.

The district president, Mrs. R. J. Rohson, made a gracious presiding officer.

Following community singing, led by Mrs. W. Slingsland and accompanied by Mrs. J. Parrott, the ode was sung. The minutes of the 1952 district annual and the financial statement were read by the secretary - treasurer, Mrs. F. Ray, and approved, followed by the auditors' report, by Mrs. Carnahan, confirming the financial statement.

Mrs. Rohson, district president, stated in her address, that she had visited the ten branches and found all doing good work. They are not all doing the same thing, but each institute is filling a spot in the community. She expressed sympathy to the friends of Miss Noble, the home economist. The W.I. is also sorry to lose Col. Kennedy, the Minister of Agriculture. He has always been a staunch supporter of Women's Institutes.

Welcome to E. Hastings

Mrs. Rohson then asked the four new Huntingdon East ladies to stand (six in number); they are the new Moira branch. Mrs. Ray pinned their banner up with the other ten and the Moira president, Mrs. K. Thompson, and secretary - treasurer, Mrs. F. Welsh, were asked to come forward and were warmly welcomed into the East Hastings district.

Mrs. Thompson, in reply, said they had made many friends in North Hastings and hoped to make many in East Hastings.

The reports of the standing committees were given.

Mrs. J. Parrott reported on "Resolutions". None had been sent in, but during the afternoon an emergency resolution regarding the import quota for cheese was passed and is to be dealt with.

Agriculture and Canadian Industries — prepared by Mrs. N. White, read by Mrs. William White.

In Canada, as in every part of the world, the land is the basic stuff of life, and is indeed the chief of all resources. It should be of major importance to all to keep the land producing, not only for the present needs but for future progress and maintain Canada's position as a leader in Agricultural production.

The factory worker makes the implements, power machines, appliances and the farmer produces the food. Thus the "good earth" must be the ode we sing. The minutes of the 1952 district annual and the financial statement were read by the secretary - treasurer, Mrs. F. Ray, and approved, followed by the auditors' report, by Mrs. Carnahan, confirming the financial statement.

Mrs. Rohson, district president, stated in her address, that she had visited the ten branches and found all doing good work. They are not all doing the same thing, but each institute is filling a spot in the community. She expressed sympathy to the friends of Miss Noble, the home economist. The W.I. is also sorry to lose Col. Kennedy, the Minister of Agriculture. He has always been a staunch supporter of Women's Institutes.

Welcome to E. Hastings

The president then asked the four new Huntingdon East ladies to stand (six in number); they are the new Moira branch. Mrs. Ray pinned their banner up with the other ten and the Moira president, Mrs. K. Thompson, and secretary - treasurer, Mrs. F. Welsh, were asked to come forward and were warmly welcomed into the East Hastings district.

Speakers from the Department gave talks on "Brighten Your Home with Color" and "They Call It Human Nature." Several other institutes joined in with their

Homecraft Hints

Some useful household hints were: buttered egg on toast if a drop of colorless nail polish is touched to thread in centre; a coat of shellac on backs of mirrors prevents scratches and protects finish; use nylon yarn for all darning and not have to repeat the process so often.

Lime in a tea kettle can be removed by filling it with potatoes with skins on them and boil.

Health: several branches had demonstrations on St. John Ambulance work. Medical Health officers from the city gave a lecture on "Vaccination," "Sterilization," "Pasteurization."

The local doctor gave a talk on "Diseases of the Heart," "Cancer," "Tuberculosis; How to apply artificial respiration; precautionary measures to be taken in a lightning storm, and how to avoid heat exhaustion.

Paper on "Do You Appreciate Your Druggist?" stated important — Co-operative program was sponsored by Institute "Home Care of the Sick." They were taught how to bathe and lift a patient, making a bed and hints on keeping a patient comfortable.

Girls' Clubs

Three girls' clubs were reported. These clubs were sponsored by Bethel-Union, Chapman's and Plainfield institutes. These girls are doing splendid work and having a wonderful training in future institute work. They have 100 per cent completion in their work started and have made a creditable standing. In their judging at Belleville Fair, Demonstrations were also given at the Belleville Area convention and at Peterborough Fair. Girls are given a silver spoon for each project completed. Several girls are eligible for county honors.

Citizenship and Education by Mrs. H. Hagerman. Motto's are were: "An Educated Person is Fitted for Society"; "Better to Build a Home Than a Fortune"; "Take Time to Read, it is the Highway of Knowledge." A man with a spoon in his hand will find treasures of the past, hopes for the future, and of the present which will supply greatness in every walk of life.

Roll calls have been: name a member to township or county council, name your favorite hymn and its author; one of the courtesies of the year; a citizen; one way to be a good citizen.

Many branches discussed women on jury duty, the use of the franchise has been stressed, also the lack of interest in the issues of the world.

Branches have had many and varied papers on "Our Flag" — "Our Country". Several have studied the handbook by each institute, quiz, games and short readings.

A paper was given on how the remote children of Australia received their donations by mail. One branch gave a prize to the student graduating into high school pupil chosen by the principal.

Guest speakers have discussed farming in Holland and explained how it is done by holland yields as much as 100 in-Canada. Another spoke on "Choosing a Career". Miss Robertson are interested in new Canadians, and in helping them to understand and establish themselves in their new home.

Good citizens are like buildings, they need the best possible foundation to be healthy, happy living.

All were pleased to have Miss Anna P. Lewis, director of Women's Institute Branch and Home Economics, Toronto, and to hear her accorded a cordial welcome.

Miss Lewis stated her pleasure at being present and with the ladies of the districts in due time. She also welcomed the Moira Branch, saying, that "North Hastings' loss is East Hastings' gain". She explained the purpose of the extension service.

Extension Courses

Home Economics and Health report; takes Mrs. Jr. work. These extension courses are really a rural university. She was pleased to see the exhibits from the workshop held at Foxboro.

"When we ask for a service," she said, "it is complete and we have the best of help. The department pays all travelling expenses and expenses of staying over of all instructors."

"Members are asked to have materials ready, and also attend the sessions on time. Members are also asked to keep the co-operative program books for next year. Don't be afraid to take leadership. If you don't want criticism, just go nothing, women have the intelligence to be in meetings and councils.

She urged that Form K be filled in correctly and sent in promptly, as one branch may hold back all the other 1500 branches. One hundred and nine districts had to be written to, when one circular letter is sent, it means that 1,300 branches receive letters.

The W.I. was advised to write 1207 Bay Street for skits, if it wished to use them at the meetings.

Provincial Director

Mrs. E. Irwin, provincial board director, gave a report of the work of the provincial board. This year will be an outstanding one as we plan to entertain the A.C.W.W. in Toronto in August. This should help to let the world know the place that women take in home and country.

"No nation is greater than its women," she said, and pointed out that there are 1435 senior institutes and 80 junior institutes, and 43,457 members in Ontario. There are 25 new branches, 118 new letter friends and 128 friendship links. Mrs. Irwin was enthusiastic over the Guelph conference and praised the efficiency of Miss Lewis and her staff.

She spoke of the Home Economics Degree course—and was pleased to report that Lorraine Barnum, from the Brighton branch had won the W. I. scholarship. These scholarships and awards are given regularly.

Plans are being made to have a Women's Institute tent at the ploughing match at Cobourg in October — where members may see exhibits and have tea. She invited all to attend.

Details were given regarding the holiday week at Guelph, commencing July 27.

Holiday Planned

Another holiday is being held at Kemptville, June 23, 24 and 25. Anyone wishing to attend is asked to register before June 15.

The Women's Institute will again have a booth at the Royal Winter Fair. Some thought is being spent on considering having a branch presidents' conference at Guelph next year. This may be held at the next two conferences as there are 43,436 presidents and O.A.C. can accommodate only 700.

She spoke of the extension courses, also the presentation to Col. and Mrs. Kennedy at the Guelph conference.

In sending gift parcels to Korea or Greece, all were asked to send soap.

"We were told that it is the responsibility of the municipality to pay grants to help clean up cemeteries. We are asked to send $1 from each branch to Mrs. McCulloch for the publication of "Home and Country".

Plans are being made for Canada Day, August 21, at Maple Leaf Gardens. The program starts at 1.30 p.m., ending at 9.30 p.m. with internation at 4 p.m. East Hastings receives 85 tickets and their boxes are being chaperoned for the trip.

Any business not in use as a tea rooms to Miss Lewis.

The $15,000 grant to the peace gardens has been cut to $10,000.

Fund Closed

The Mrs. Alfred Watt fund of 1 cent a member is now closed. She also made mention of nominations for provincial president but none was sent in from this district.

The pageant which will be presented Friday Aug. 21 will be repeated on the following day.

The district directors were asked to stand, and it was moved and seconded that they be reelected.

Mrs. Irwin gave information regarding auxiliary classes for handicapped children. Mr. Stothers is the inspector of auxiliary classes.

"Resolutions reflect the way of people's progressive thinking," she said. She also urged us to send contacts to areas otherwise unorganized.

A beautiful dinner was served in the basement of the church by the ladies of Chapman's Women's Institute. This was thoroughly enjoyed by all, as many had forfeited rather early in preparing for the day spent at the first district annual held at Tweed.

Courses Outlined

Miss Rorke, home economist for the Kemptville Agricultural School explained the work and courses available. Cost of room and board is $385 for a seven month term.

She also spoke of the holiday and of Farmers' Day, June 23, when everyone is invited to bring a picnic lunch. The school will provide coffee and ice cream. Visitors will be made welcome and will be shown through the college and the grounds.

The afternoon session was opened by the president, and Mrs. R. Defoe president of Chapman's cordially welcomed all. Mrs. A. English president of Moira replied to the gracious welcome, hoping that we will be able to return again in eleven years.

A fitting memorial for deceased members of the year by Mrs. F. Meeks, and Mrs. J. Parger of the Roslin branch was very impressive.

Roll call by Mrs. P. Ray was answered by each branch secretary's name and address.

(Continued on Page 13.)

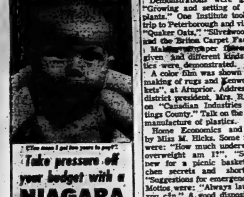

Figure how much money you need—$1000 | $500 | $1000! Many Years? Your Niagara friendly loan is made quickly, simply and you pick the payment plans. Loans to $1000 life insured at no extra cost to you.

LOWER RATES ON
MANY PERSONAL LOANS

Amt. Loan	Monthly Payment	No. of Payments
$200	$14.58	24
400	46.60	12
800	39.10	24
200	20.71	6

$2 a month on $100 Insured

NIAGARA
Personal Loan Service

P. C. KING, Manager
38 Bridge St. E. — Phone 4000
Branches in Kingston and Peterborough.

An A.C.Cumulative Company in over 60 offices
$500 TO $1000 LOANS $100 TO $500 LOANS

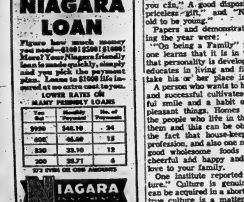

Solid comfort all winter long . . . that's what a dependable Imperial Esso Burner Installation means . . . in new homes . . . or individually engineered to fit your present heating system. The Esso Burner is a safe, trouble-free unit with the amazing "Economy Clutch" that eliminates smoke, clogs and starting and costly waste of fuel. Simply set the automatic control. Let the Esso Burner give you quicker . . . cleaner . . . more dependable heating. And let the Imperial Oil "Evergreen Contract" for Esso Furnace Oil bring you a guaranteed supply as long as you want it.

Contact your nearest authorized
Esso Burner Dealer
or
the nearest office of
IMPERIAL OIL LIMITED

NEW LOW IN FINANCE CHARGES — ONLY 5%
CONVERT YOUR COAL FURNACE NOW FOR
ONLY $53.00 DOWN — 36 Payments of $9.57 MONTHLY
5% FINANCE CHARGE INCLUDED IN ABOVE PAYMENTS
MOIRA HEATING LTD.
10 E. BRIDGE ST. PHONE 4790

if you can't
save a lot,
save a little
Today is a good time to start your Savings Account
THE ROYAL BANK OF CANADA

East Hasting's W. I. Holds 52nd District Convention

(Continued from Page 12.)

Collection, by the Plainfield Branch.

Fr. Institute Report

Miss Homan gave a good report of the Thurlow Junior Institute which is the only one in the district.

A number of girls participated in the call and house maker's clubs. Members aided in the choir, order of service and the beforehand details for the annual church service.

Club project for the year was the painting and selling of names for mail boxes. The girls assisted in canvassing, painting and putting up the signs. The project was in keeping with our Junior Farmer motto: "Self-help and community betterment."

The club was in the square dance competition for the county which was held in Stirling. Then they went to Peterborough and won for central Ontario. At the Royal Winter Fair they were not so lucky but they did have some very interesting experiences.

Marilyn Hodgins represented the Hastings' clubs at the Chicago conference for 4-H Clubs.

Girls at Camp

This year Hastings, Prince Edward and Northumberland counties had a junior camp at Robin Lake. Our Junior Institute was well represented and our club had the honor of having the "Spirit of the Camp."

The "Spirit" is supposed to be the most all-round person at the camp.

This year debating took a very active part in their program and two girls got as far as the semi-finals for Ontario. They were defeated by the winning team for Ontario.

They are now making a quilt in the county colors of gold and yellow. Blocks are of white and blue. They are selling tickets on a pure-bred Holstein calf and the draw is to take place at Belleville Fair.

In closing, Miss Homan expressed the club's sympathy in the loss of Miss Nea, whom they had grown very fond of and she will be greatly missed.

Public Relations

Each and every branch is participating in any way they can, in other organizations as well as taking full responsibility for having their own monthly meetings and activities a success.

A famous doctor gave as his definition for public relations: "Be good and be good."

Some mottoes were: "The influence of the Institute in the Community", "Good Publicity Leads to Success", "In Service Find Your Greatest Need", "We Help Ourselves When We Help Others."

Papers were given on the need of self control and self discipline. Public relations is 9/10 doing and 1/10 talking.

One institute catered at the Belleville Fair for two days and the results are being held in trust toward a new community centre.

One institute held two different service days for the Children's Aid and made 53 children's dresses.

A library is established in one and books are loaned to every one in the community. All are helping to make the new Canadians welcome in their new home.

Community Supper

One held a community supper, which was lastes' night and the men served the ladies and later presented a very excellent program.

Donations of very pleasing amounts were given to flood relief, the building fund, to the blind, Salvation Army, Christmas cheer, and local baseball teams.

A magnificent field of endeavor lies before us. "Are we big enough to go forward, thinking not of ourselves — but of what may be achieved through co-operation and understanding."

"After all what do we ask of life here or indeed, hereafter, but leave to serve, to live, to commune with our fellowmen and with ourselves and from the lap of earth to look up into the face of God."

Current Events

Tweedsmuir village histories are being kept up in most branches and Current Events are given at each meeting. Papers were given on the new Old Folks Home, the Flood in Britain, and the Duke of Norfolk.

One evening meeting was given to current events. A movie was shown of the round-up in the west in 1948 and commentary remarks showed the progress in less than 2 years after.

Mrs. Bell gave a review of the hour; memory work learned at school; who lived at my place; current events of days, and treasured memories.

Motions were: "Events of the present will be history of the future," and "Little things worth while."

Papers were given on the history of Hapsburg, tales of the rose, ancient treasures, F.W.I.O., the history of local school valuation, and activities of the average W.I. in England.

Travelogue trip to New York City was given by one of the members.

Displays were: Most Treasured Possession; Oldest Thing I Possess; Old Books and Jewellery.

Two girls attend the A.G.W.W. conference at Toronto, preserve pictures and clippings of this historic event.

Report of the Federation of Agriculture was given by Mrs. Carl Thompson.

Mrs. F. Webb, Moira, delighted all by singing, "I Love a Little Cottage," and "Land of Hope and Glory." She was accompanied by Mrs. J. Parrott.

Roll Call Greetings

Mrs. (Dr.) Beatty brought greetings from the North Hastings district, and wished the very best for all.

The slate of officers was read by Mrs. Albert Martin with Mrs. Irwin conducting the election.

Officers elected were: Hon. pres., Mrs. H. Sills, Roslin; pres., Mrs. R. Robson, Halloway; first vice pres., Mrs. C. Brintnell, Plainfield; second vice pres., Mrs. Albert Martin, Tweed; sec. treas., Mrs. Percy Ray R.R. 1, Halloway; federated representative, Mrs. R. Thorne, Marysville; alternate, Mrs. H. Ketcheson, Halloway; district delegate, Mrs. B. Hollinger, Foxboro; and alternate, Mrs. G. Kerr, Plainfield.

Standing committees selected were: Agriculture and Canadian Industries, Mrs. H. White, Roslin; Home Economics and Health, Mrs. L. Urch, Camnitton; Citizenship and Education, Mrs. C. Webb, Moira; Historical Research and Current Events, Mrs. H. Elliot, Thomasburg; Public Relations and Community Activities, Mrs. M. Wallace, Foxboro; Resolutions, Mrs. J. Parrott R.R. 4, Belleville; Jr. Institutes, Miss E. Homan, Corbyville; report of Federation of Agriculture, Mrs. C. Thompson, Corbyville; auditors, Mrs. E. Sayers, Halloway; Mrs. D. Rowe, Halloway.

These were all installed by Mrs. R. Irwin with the usual installation ceremony.

Miss Geraldine Mowers gave the report of the courtesy committee in which she very graciously voiced appreciation to Chapman's W.I. for the happy day spent in their midst; to Miss Lewis and Mrs. Irwin for their helpful suggestions and words of wisdom, and to all others who had made the day such a grand success.

In all probability the Canniffon-Corbyville Women's Institute will be hostesses for the 1954 district annual."

SENTENCED TO LIFE

MONTREAL (CP)—Pierre Etienne Michaud, 46, was sentenced Friday to life imprisonment for the hammer-slaying of his wife last March at Riviere des Prairies. At his trial Michaud said he acted in self-defence when his wife attacked him with a hammer.

Churchmen Ask Earlier Closing Of Liquor Outlets

HAMILTON (CP) — United Church heads expressed alarm Friday over what they called the "sky-rocketing consumption" of alcoholic beverages in Ontario.

They will ask the provincial government to refuse any more banquet permits for weddings and to enforce a 10:30 p.m. closing hour for all liquor outlets.

The recommendations were contained in a report from the evangelism and social service committee of the Hamilton conference of the United Church of Canada.

The committee said the amount of alcohol consumed in Ontario has risen out of proportion to the rise in population. In the 15 years up to 1949, the province's population increased to 27 per cent while consumption of hard liquor rose 200 per cent and use of beer by 533 per cent.

Quoting a New York survey that said each habitual drinker cost the city $3,000 annually, the report added:

"To this must be added the indirect costs of lost working time, accidents, broken homes, child delinquency and poverty."

Report 781,747 As Presbyterians In New Census

TORONTO (CP)—Canadians who describe themselves as Presbyterians number 781,747, a report presented to the 79th general assembly of the Presbyterian Church in Canada said Friday.

The report added that, because many Presbyterians are now members of the United Church, there has been a drop of 48,859 from the census figure of 1941.

"After 1925, (when the United Church was formed) many United Church members and adherents continued to describe themselves as Presbyterians, thus adding to the total reported in the census.

"As the older generation passed away and a younger generation has given the census information, there has been an apparent increase in United Church members, adherents and an apparent decrease in Presbyterian members, adherents. What has actually occurred is a clarification of status. Neither element has varied to the extent suggested by census returns."

Calm Precedes Voting in Italy Starting Sunday

ROME (AP)—A law-enforced pre-election calm settled over Italy today as 30,000,000 voters prepared to ballot for their second post-war parliament.

The voting begins Sunday and will continue Monday. At stake are 590 seats in the Chamber of Deputies and 237 in the Senate.

Confronting the voters are three clearly-marked choices:

1. The middle-of-the-road four-party coalition headed by Premier Alcide de Gasperi, whose government has guided Italy for the last seven years. This centre bloc is composed of de Gasperi's Christian Democrats, Republicans, Liberals and moderate Socialists.

2. The extreme left of Palmiro Togliatti's Communist party, the biggest this side of the Iron Curtain, and Pietro Nenni's left-wing Socialists. The two parties are running independently but have an accord calling for unity of action.

3. The backward-looking extreme right made up of monarchists and the neo-Fascist Italian Social Movement (MSI), which has shown a surprising increase of strength since the end of the war.

Army Polio Cases In Yukon Are Confirmed

EDMONTON (CP — Thirty-seven cases of polio among Canadian Army men and their dependents in the Yukon were confirmed Friday by western command headquarters.

Earlier, civilian sources had reported 75 cases including two deaths at Whitehorse, and about 15 cases at Dawson City.

Col. K. J. Young, command medical officer, said that some paralysis existed in 10 cases, and there had been one army death up to late Thursday. There were 28 "abortive" cases, along with eight cases with fever but not yet diagnosed as polio.

Two soldiers have been brought to Edmonton for treatment.

Two iron lungs, one each from medical supply depots at Vancouver and Edmonton, have been flown by the RCAF to the Whitehorse Military Hospital along with one portable respirator.

The parties have put up a total of 8,264 candidates through the country—4,311 for the Chamber and 1,953 for the Senate.

have the fun You take best on Your

Vacation

and be SURE to include

THE ONTARIO INTELLIGENCER

For HOLIDAY MAILING

WHEREVER YOU GO!

YOU'LL ENJOY

★ LOCAL AND WORLD-WIDE NEWS
★ COMPLETE SPORT COVERAGE
★ POPULAR COMICS
★ PIERINO — BY HAROLD KNIGHT
★ SOLUNAR TABLES — BY HAROLD KNIGHT
★ POPULAR FEATURES FOR WOMEN

1 Week . . . 25c
2 Weeks . . 50c
1 Month . . . 85c

OAK LAKE

CARRIER DELIVERY WILL BEGIN ON MONDAY, JUNE 22nd.

PLEASE CALL THE CIRCULATION DEPARTMENT

THE ONTARIO INTELLIGENCER

PHONE 4600

Are there good jobs in a nickel mine?

"Yes, there are good jobs and a lot of them in the nickel mines and plants. There is still a certain amount of heavy work to do, but machines have made most jobs a lot easier and more pleasant. For instance, the ore today is handled almost entirely by machines instead of by pick and shovel."

"Do the men get good pay?"

"Yes, at Inco even a beginner makes good money. As time goes on there are chances for working into better and better jobs. In addition, employees receive the best hospital care for themselves and families at very low cost to them. Pensions are paid to employees who retire or are disabled and these are paid for by the company. So you see Inco is a real good place to work."

INCO Nickel

The International Nickel Company of Canada, Limited

25 King Street West, Toronto

"The Romance of Nickel" — 27 page book, fully illustrated, mail to us free on request on coupon reproduced.

Cleveland Indians Again Loom Up As Threat To League-Leading Yankees

CHIPS OFF THE SPORTS BLOCK

By Geo. H. Carver, *Sports Editor*

GREAT DAY!

Saturday was a great day for members of the Bay of Quinte Yacht Club. They saw two beautiful craft, new additions to the commodious fleet of the club, launched under weather and water conditions that were almost perfect. These boats, Moriay Smith's handsome cabin cruiser, "Son-Bar III", and Rogers Riedel's sleek jetish "Tern", slipped into the water while cheering crowd of yachtsmen and others looked on.

As is always nearly the fact, there was a touch of unrehearsed humor in the "Son-Bar" launching. Mrs. Smith, "godmother" of the craft, essayed to break the traditional bottle of champagne over the boat's bows. The bottle, streamed with ribbons of the boat's colors was suspended by a rope from the deck. Mrs. Smith swung, but the bottle refused to break. Finally it began to leak, as the lady peered "inside" over the gleaming white bow of the boat. Finally Moriay, himself, and Ronald and Barbara, the Smith children, each took a turn at the breaking ceremony but the doomed vessel was stubborn and refused to smash.

Rogers Riedel's "Tern" lay at its moorings at the Wills' Marina and saw the "Son-Bar" launched. The "Tern" was not stepped at the time but her mast lines and others features drew the admiration of the large crowd. A right neat boat.

EFFENDIS!

Speaking of boats and water, the boys who thrill to the thrusties of speedboats had a grand day near Wellington in the first regatta of the season held there Sunday afternoon. The water was a bit too choppy on the original course, so the boats raced over a more sheltered one on eastern outskirts of the village. Frank Foley's "Redman IV" took the Class "A" honors in two straight heats over a field of five and also took second in the Class "B" division. There was plenty of excitement when Park Palmer's "Shamoo" and H. Granville, Oshawa, fouling "Shamoo" for first place in the three-for-all heat. Palmer, who hails from Wellington, nosed out the Oshawa craft in a thrilling bow-to-bow finish in the finishing heat.

* * *

SOFTBALL

Glen Roy juniors, who have proved the all-out team in the District Softball League thus far tangle with the Old Clucker's Northern Electrics tonight at Alemite Field. The juniors are riding high on the crest of a victory wave, but they shouldn't sell the Electrics short. The boys you can come up with at times isn't just in the books. Should be a thriller.

* * *

BIG BOYS, BOTH!

Ed. "Strangler" Lewis, five time world's wrestling champion, has four hobbies, fishing, youth movements, wrestling and managing world champion Lou Thesz.

The "Strangler", a millionaire in his own right, was here "with his boy, Lou" Friday night in the semi-wrestling with Whipper Watson. He crouched on a low stool outside the ring and from time to time issued instructions to the agile Thesz.

Previous to that, the 327-pound ex-champ of the days when "ranklers were rankler" sat in his blue Cadillac and reminisced of the good old days, before modern mat mentors with a "plan" for the boy from the city of the blues.

The immaculate ex-champion recalled the days when wrestling titular battles went as long as five hours.

"The big fellie these days," he smiled, "battle for an hour and then sell it a draw. School boy stuff. I wrestled Joe Stecher in Madison Square Garden in June, 1917, and it took us three hours and eight minutes before I pinned him."

The Strangler also recalled the memorable battle in the Gardens when he defended his title against Vladimir Zbyszko, Polish strong boy. Lewis went five and-one-half hours to a draw. Another lengthy brawl was that between the Strangler and Stanislaus Zbyszko, a brother of Vladimir. He lost his world's title to Jim Browning in 1934 after a tremendous battle before a packed house in the New York Gardens.

Possessed of a wonderful physique and powers of endurance, Strangler Lewis battled in the ring until he was 57 years of age. He is now 63, a trifle overweight and taking it easy, managing champions.

Ed made a lot of money selling exercise and physical training equipment. He still holds a big share in a one-person manufacturing company.

He is vitally interested in Youth Work and some weeks he journeys to between 30,000 and 50,000 boys in various parts of the United States.

He is proud of Thesz and predicts he will be the world's official wrestling champion for some time to come. "He's fast, tricky, a bit rough at times, but one of the most beautiful natural I have ever seen."

Thesz, a likeable chap, jazzed in the dressing room with Referee "Bunny" Dunlop, and if this pair can do their professional jobs as well as they can unravel tall sports stories, they should be busy for a long time. They will take you on in any sport from croquet to push-penny and tell you experiences that never hit the sports pages.

If you listen "Bunny" will relate the story of the time he tossed back an eighty-two pound muskie in a Northern Ontario lake because the fish was always one to "pick on somebody his own size." Somebody else came up with the yarn about the fishermen who had their box of sandwiches stolen from the boat by a marauding bear. Later the bear was returned with a note: "Next time make 'em ham, not sardine, whaddya think we are, cannibals?"

Thesz, in more serious vein, said he was a hooker, trainer and "pal" of Doberman-Fincher dogs, and owns a large kennel of them. He officiates in a judging capacity in many outstanding American dog shows. He owns an office building on Second Boulevard, Los Angeles, is 36 years of age and has been wrestling for 19 years. He has held the world's title for the past five years and has met and defeated some of the best men in the game. The Whipper, he said, was one of the best he has faced in any city in the world, and Thesz has wrestled in plenty of countries, other than the U.S.A. and Canada.

Nearly Six Games Off Pace But Have Big Chance to Climb In 4-Game Set With Champs

By Ed Corrigan
Associated Press Sports Writer

The American League is beginning to level off and as New York Yankees today took a casual glance behind, what was galloping along the second place but their old friends, Cleveland Indians.

The only trouble with the Indians is that they have an alarming tendency to fold in the stretch and play dead when they go up against Casey Stengel and his operatives. In 1951, for example, the Yanks won 15 and lost only seven to the Indians.

Last year, Cleveland made a better fight of it and the Bronx Bombers' margin was only 12-10. So far this season, the Yanks have won three and lost once against the Indians. The count still are 5½ games off the pace.

The Indians will have a good opportunity to make up some ground this week-end when the Yankees invade Cleveland for a four-game set.

Hopp

Manager Al Lopez of Cleveland can see a silver lining through the clouds. He probably will have Bob Feller, who until recently had not won a game in more than a month, available.

Feller pitched a nice six-hitter Sunday in the opener of a double-header against Philadelphia. The Indians won it, 8-4, then went on to take the nightcap, 4-3, Early Wynn, Steve Ridzik and Ray Narleski handling the mound chores.

But the Indians also won a double-header from St. Louis Browns, 9-3 and 7-2. The second triumph was the Tribe's 11th in a row and marked their longest winning streak under Lopez.

Washington Senators and Chicago White Sox, in the midst of a battle for third place split a double-header. The Nats piled up a 16-3 margin in the first, Porterfield to coast to the victory in the first game. But in the nightcap, Harry Dorish posted a 5-1 triumph for Chicago.

Detroit Tigers, as usual, lost. The Red Sox beat them, 4-1. Skinny Brown went the distance for the winners and hit a home run.

In the National League, Milwaukee Braves and Brooklyn Dodgers continued their neck-and-neck battle for first place, and today it is the Braves' turn to occupy the top rung. They won two games from the Philadelphia Phillies, 5-0, on Johnny Antonelli's four-hitter, and 5-3. The Brooks took a single game, swamping St. Louis Cardinals, 13-3.

The Milwaukee triumphs dropped the Phillies 4½ games behind to third place.

Among the second division clubs, Chicago Cubs, aided by a pair of homers by Ralph Kiner, won two from New York Giants, 10-4 and 5-3, and Cincinnati Redlegs took a pair from Pittsburgh Pirates, 6-1 and 11-6.

The Cubs broke a six-game losing streak with their first victory over the Giants. Warren Hacker won the first game after losing eight in a row.

Schoolboys Break Rowing Records

ST. CATHARINES (CP)—Three schoolboy rowing records were broken Saturday in the eighth annual Canadian Secondary Schoolboys Rowing Association meet. Records were smashed in the open heavy singles, open heavy doubles and the championship eights.

Don Guest of Etobicoke Collegiate cracked a mark set by his brother, Jack, Jr., in the open heavy singles when he covered the distance in 3:51. That was 23 seconds faster than the old mark set in 1951.

Guest also teamed with Larry Stephan of St. Catharines to win the open heavy doubles final. The third mark was set by Buffalo Lasayettes who covered the course in 4:39.3. The former record was 4:02.3.

St. Cathines Collegiate Institute racked up the highest point total, gaining 34 points. Welland Notre Dame was second with 30 and Burlington Central and Buffalo St. Joseph's were tied for third place with 20 points apiece.

Welland Notre Dame won the 155-pound eights and the 135-pound fours.

BURLS NO-HITTER

SAN DIEGO, Calif. (AP)—Joe Hatten pitched a no-hit game as Los Angeles beat San Diego 4-0 in the abbreviated end of a Pacific Coast League double-header here Sunday after the Padres took the opener 4-2 on the strength of Tom Alston's three-run homer. Hatten's was the first Coast League no-hitter this year.

London Majors Trounce Oshawa To Protect Lead

By The Canadian Press

London Majors bucked their two-game losing streak Saturday night and added another assurance win to protect their lead in the Senior Intercounty Baseball League.

Making the most of a few openings, the Majors downed Oshawa Merchants 4-1 in the Saturday night session. The Majors had previously lost two in a row, to Guelph Maple Leafs and Kitchener Panthers.

St. Thomas Elgins dropped Brantford Red Sox 9-6 in the only other game of the night. Kitchener was scheduled to meet Waterloo Tigers but rain forced a postponement.

Bob Penny pitched London to victory for his fourth win. Penny has kept seven Oshawa blows well spaced. Every London player got a fielding support, particularly from Bobby Deak who tossed out 11 Oshawa batters from his shortstop area. Al Cerringer was charged with the loss.

London managed three third-inning runs on a walk, a single by Gerry Wilson's 400-foot homer past the scoreboard sparked the London attack. He scored Clint McAlister ahead of him. Bobby Rose with a double and a triple in the next win batter scored the Majors' hitters. Chick Aleno's two for four was the only Oshawa hitting.

Lefthander Don Summer, who took over in the fifth inning, was credited with the St. Thomas victory. Veteran Al Osbaw Gill set on the mound for Brantford but was relieved in the third by Nig Parker who was charged with the loss.

While the Sox got five runs off starter Bill Byham in the second inning they just couldn't seem to make a rally stick the rest of the game.

Elgins started in the second with two runs on Ray Irvine's double, a walk, wild pitch and a balk from Lipka. In the third they chalked up two more when Joe Barbaton doubled to score both.

Tonight St. Thomas is at Kitchener; Hamilton at Oshawa; Galt at Guelph; London at Brantford.

Sport in Brief

HAMILTON WINS SWIM MEET

LONDON, Ont. (CP) — Led by their three-time winner George Park, Hamilton Aquatic Club dominated the annual Ontario swimming and diving championships at the Thames Hall here Saturday.

Tweive records were smashed.

The Hamilton club swept 16 of the 21 events on the program with Park taking three free-style races and anchoring the winning free-style relay team.

Park scored first in the 100 and 440 yards and the 1,500 metres and added a second in the 100-yard back stroke.

Other winners for Hamilton were Gordon Morasco, Eddie Zelinski, Ralph Myers, Diane Jaskula, Mike McLoughlin, Jack Brockenshire, Shirley Jones, Bill Carmichael, Irene Macdonald and four relay teams.

Virginia Grant of Toronto Dolphineets won the junior women's 100-yard free style in 1:08.2 seconds, a tenth of a second off the Canadian record set last year by Gladys Priestley of Montreal.

Doreen Howatt of Fergus captured the senior women's 100 and 200-yard free style.

London finished second to Hamilton with four first places. Winners for the host club were Bill Bunch in the junior men's 100-yard breast stroke, John Hauch in the senior men's 220-yard breast stroke, Dorothy Morris in the girls under 12, 50-yard free style and Bev Ryson in the junior women's 100-yard breast stroke.

Before You Buy Let Us Demonstrate the New
Scott-Atwater OUTBOARD MOTOR
From 3½ to 18 h.p. Some with full gear shift. The 7½ and 10 h.p. motors have slow-a-way tanks. All motors are roller and ball bearing.
WILLS MARINA
32 South Front Phone 1977

Royals Nip Leafs Two of Three; Wings Win Pair

By The Canadian Press

Some fine hurling gave Montreal the best of a three-game, week-end series with Toronto Maple Leafs and kept the Royals comfortably on top of the International Baseball League.

The Royals took both ends of a Sunday doubleheader from their arch-rivals, 4-3 and 4-1.

Righthander Ed Rocbuck went the route for the winners in the first contest, allowing only four hits for his sixth victory against one loss.

Lefty Ken Lehman pitched five-hit ball in the abbreviated nightcap, Equalling Roebuck's won-and-lost performance. Cuban outfielder Sandy Amoros hit a homer and a double in three times at bat.

The Leafs won the Saturday game 5-2, rapping three Montreal hurlers for 14 hits. Lou Sleezak got eight safeties for his second win against as many losses.

The Royals hold a three-game lead over Rochester Red Wings, who jumped back into second place at Toronto by taking two of three games from—the seventh-place Baltimore Orioles.

The Wings swept a Sunday twin bill from the Orioles, 10-3 and 5-0, but lost the Saturday encounter 9-5.

Righthander Floyd Meller got his initial win in five-hitting Baltimore's day opener. Baltimore's Stan Jok split honors at his team's runs in the nightcap—which the Orioles lost—with two three-run homers, pitcher Bob Tiefenauer got the win.

The fourth-place Ottawa Athletics Sunday halted a Syracuse winning streak at five games by taking the nightcap of a doubleheader, 3-1. Bob Trice hurled six-hit ball.

The Chiefs won the opener 6-5. Duke Markell was given the win although he was knocked out in the seventh. The A's outhit Syracuse 14-8, but were charged with four errors.

The sixth-place Chiefs won their first start in seven games by edging the tail-end Springfield Cubs 3-2 in 10 innings.

Buffalo Bisons, tied for fourth spot with the A's, took both halves of a Sunday doubleheader from Springfield Cubs.

Frank Carswell and Jack Wallace, making his debut in the Bisons' lineup, were in six runs to highlight the Bisons' 11-4 opening victory. Veteran Bill Voiselle pitched six-hit ball in five innings of relief, got the win.

Buffalo won the win game in the abbreviated nightcap by hitting all over two out in the first seventh inning for a 4-3 decision.

GRECIAN QUEEN WINNER

NEW YORK (AP)—Mrs. Ben P. Whitaker's Grecian Queen Saturday won a nose victory over the Belair Stud's Safaitch in the $25,000 coaching club American Oaks at Belmont Park. C. V. Whitney's Wing Yellow was third.

Li'l Arthur Is Favorite Over Savoie In Tonight's Lightweight Title Bout

TORONTO (CP)—Li'l Arthur King fights Armand Savoie tonight for the Canadian lightweight title to be held before he left Toronto to campaign out of Philadelphia. The promoters claim the British Empire lightweight title also will be at stake.

King, who had the Canadian title taken from him for failing to defend it after he left Toronto for the United States, is favored over the Shubenacadie, Nova Scotia boxer. Savoie confound the experts, however, there are fewer in the fighting world who won't recognize him as the new British Empire champion, namely the British boxing board of control.

The board said Thursday it took King's Empire title from him last September and announced it recognizes Frank Johnston of Manchester as the champ as the result of his knockout of Australian titleholder Frank Flannery.

Never Escape

"I've never been beaten for the title," King said. "It's mine and they're not going to take it away from me this way. No one challenged me until Savoie came along."

Tuesday said the winner will be presented a $250 belt—paid for by Tuesday—as an emblem of the Empire title.

Victory will improve either fighter's chances of meeting the lightweight Jimmy Carter in a non-title bout in Montreal. Savoie also beat Sandy Saddler, regarded as one of the roughest lightweights in the business, recently lost out to Paddy DeMarco, the Bronx billy goat.

King beat DeMarco about a year ago, then was dropped by the retired fighter who had never been on the floor in 70 professional fights until that one.

BARILO BEATS GRAHAM

SYRACUSE, N.Y. (AP)—Carmen Basilio of Canastata, N.Y., fighting at a torrid pace through 12 rounds Saturday night, won a unanimous decision over veteran Billy Graham of New York. Basilio weighed 145, Graham 147.

LIVERPOOL TEAMS WIN

CHICAGO (AP) — Liverpool Reds, led by high-scoring centre Billy Lidell, won their seventh straight soccer match on their current American tour Sunday, overwhelming a Chicago all-star team 4-2. Liddell booted three goals.

ORTHOPEDIC SHOE ADJUSTMENTS
BRAM HUMPHREYS
PHONE 1317
BROWN'S CAMPBELL Shoes
Opposite T.H.&B.

Why argue about MONEY
Get a fresh start in your family finances with an HFC loan! $50 to $1000 on your own signature, your reliable security. Up to 24 months to repay. Thousands of others borrow this quick, convenient way. So can you . . . today. Phone or drop in.
MONEY WHEN YOU NEED IT
HOUSEHOLD FINANCE
25th year in Canada
J. C. Fulcher, Manager
17 Bridge St. (Second floor, phone 2750
BELLEVILLE, ONT.

BERTIE MEANWELL

BERTIE MEANWELL KNOWS THAT MRS. MEANWELL IS A BIT UNDER THE WEATHER SO KIND-HEARTED HE, HE INSISTS ON BRINGING HER BREAKFAST IN BED.

NOW, NOW, MY DEAR..GET A GOOD BREAKFAST INSIDE YOU AND YOU'LL FEEL A DIFFERENT WOMAN...A LIE-IN WILL DO YOU A WORLD OF GOOD

BUT, DEAR... YOU REALLY SHOULDN'T ...ETC...

SO MRS. MEANWELL STAGGERS DOWNSTAIRS AT 10 O'CLOCK, ONE LOOK AT THAT KITCHEN IS ENOUGH TO PUT HER FLAT ON HER BACK FOR THE REST OF THE DAY.

WHEN YOU DECIDE TO BE UNSELFISH make sure you carry it all the way. Doing something for someone else is always appreciated as long as it doesn't result in extra work in the long run.
Dow BREWERY LIMITED

United States Sweeps to 27-18 Win Over Canada in Pro Golf Tourney

By W. R. WHEATLEY
Canadian Press Staff Writer

MONTREAL (CP)—Experience told the story in a pressure last-nine finish Sunday when the United States swept to a 27-18-point victory over Canada in the international golf team matches for the Hopkins Trophy.

Although they had a seven-point lead from four-ball matches and singles going into the final day, it wasn't until the fourth match of Sunday's singles over the Beaconsfield Golf club course that the Americans were assured of victory. Then Jack Burke, Jr., sank a 25-foot eagle putt on the 18th green to split points with Bobby Locke of South Africa and raise the U. S. point total to 23, enough to take the team championship.

Jim Turnesa came through with a solid back none to defeat Stan Leonard of Vancouver, and Julius Boros, U. S. open champion, finished with a last-nine rush to overcome Pat Fletcher of Saskatoon. Turnesa and Boros each accounted for 2½ points.

Was In Lead

Until the last nine Sunday, Canada led in three of the six singles, tied in two and trailed in only one. The U. S. lead of 17-10 after play of Friday and Saturday had shrunk to 18-14.

Little Jules Huot of Montreal was the lone giant man Sunday—the only player to sweep all three points in a singles match. Huot overwhelmed Doug Ford, running up a five-hold lead over the high-ranking American. He lost three, got them all back in a row and finished the last nine by chipping out a 60-footer for an eagle three on the 18th.

Ted Kroll took the first cut at the growing Canadian point total by taking two of the three points from Bill Kerr of Montreal. Kroll took the first nine by two holes, lost the second nine by one and took the match. He shot a medal 69, the same as Huot. From there on the Americans did no worse than break even. Tommy Bolt was one down to Peter Thomson of Australia, playing for Canada, after nine holes but took three holes to Thomson's two coming home. Both had medal scores of 71.

South Africa's Bobby Locke, trying to aid Canada's cause, had a one-up lead over Burke through the first nine. Burke birdied tht 12th to get all square, lost the 13th to Locke's birdie deuce and bounced back in front with a par and birdie at the 14th and 15th.

Leonard Ran Wild

Locke took the 16th with a birdie three and the 17th with a par three. But Burke calmly sank his 25-footer for an eagle three at the 18th to take the last nine, finish all square on the match and give the U. S. team enough points for victory. Burke had a medal 69, three under par, to Locke's 70.

In Saturday's singles, the U. S. outscored Canada 12½ to 5½. The teams finished Friday's four-ball matches with 4½ points each.

The strong men Saturday for the American team were Bolt and Ford. Bolt handed Locke a decisive setback, taking each nine by one hole and shooting a medal 67 to Locke's 69. Ford, with another 69, capitalized on erratic putting by Dick Borthwick of Hamilton to ring up another three points for the U. S.

Leonard ran wild over Boros, who had a fine medal 70 himself, and accounted for more than half of Canada's points.

10 Records Fall At Montreal Track, Field Meet

By ROMEO MAGERA
Canadian Press Staff Writer

MONTREAL (CP)—Despite rain and poor ground conditions, 10 records were broken and two equalled Saturday as more than 300 boys from Ontario and Quebec met at Molson Stadium in the annual high school Dominion interscholastic track and field meet.

The boys, representing 56 schools, ranged up to 20 years in age. The events were run off in five classifications: Class 1 for those under 14; class 2, under 15; class 3, under 16; class 4, under 17, and class 5, senior, under 20.

Tom Skimming, from Toronto Runnymede, came through with one of the most impressive performances to win for his school the class 5 senior championship and the Currie Cup.

Skimming, who smashed the meet's pole vault record, compiled 18 points to edge Montreal High School which scored 15. Montreal High won the class 1 and 2 championships. Skimming's vault of 12 feet, 3¾ inches bettered the old mark of 12 feet 3-16 inches.

One of the highlights of the meet was the one-mile open, won by Ron Wallingford of the University of Michigan in 4-34.4.

J. Foreman of Toronto St. Michael's, who tied the meet record for the class 5 100-yard dash, also won the 100-yard open, points it in 18.5. G. Gluppe of Hawkesbury, Ont., was second.

Foreman equalled the interscholastic meet record of 10.1, outrunning W. Lynch of Sherbrooke, Que., and G. Hickey of Cornwall.

M. Molot of Ottawa's Fisher Park heaved the class 4 shot put 48 feet 4½ inches to beat the provincial mark of 44 feet 6 inches. Molot also won the class 4 discus throw with a toss of 131 feet 9½ inches.

A. Robertson of Cornwall won the class 4 100-yard low hurles in 12.8. E. Barclay of Cornwall finished second to R. Ryan of Montreal High School in the class 3 440-yard run. J. Sloan, another Cornwall entrant, ran second in the class 2 100-yard dash.

D. St. Remi of Kingston won the class 2 80-yard low hurdles in 11 seconds.

T. Braham of Gananoque was first in the class 2 shot put with a heave of 43 feet, 2½ inches.

LEAGUE LEADERS

By THE CANADIAN PRESS
National League

	AB	R	H	Pct.
Schoendienst, StL	197	33	74	.376
Wyrostek, Pha	114	21	41	.360
Greengrass, Cin	173	31	59	.341
Bell, Cin	163	31	55	.337
Crandall, Mil	104	21	35	.337

Runs: Campanella, Brooklyn, 41
Runs batted in: Campanella, 55
Hits: Schoendienst, 74
Doubles: Schoendienst, 15
Triples: Greengrass, Bruton, Milwaukee, and Bernier, Pittsburgh, 5
Home runs: Campanella, 17
Stolen bases: Bruton, 10
Pitching: Smith, Cincinnati, 4-0, 1.000
Strikeouts: Roberts, Philadelphia 61

American League

	AB	R	H	Pct.
Mantle, NY	176	46	61	.347
Vernon, Was	190	34	66	.347
Kell, Bos	145	26	50	.345
Suder, Pha	164	22	56	.341
Rosen, Cle	169	24	55	.325

Runs: Mantle, 46
Runs batted in: Mantle, and Vollmer, Washington, 39
Hits: Vernon, 66
Doubles: Kell, 16
Triples: Jensen, Washington, 6
Home runs: Zernial, Philadelphia, 13
Stolen bases: Rivera, Chicago, 11
Pitching: Lopat and Ford, New York, 6-0, 1.000
Strikeouts: Pierce, Chicago, 51

Baseball Standings

By THE CANADIAN PRESS
National League

	W	L	Pct.	GBL
Milwaukee	30	15	.667	—½
Brooklyn	31	16	.660	—
Philadelphia	24	18	.571	4½
St. Louis	24	21	.533	6
New York	23	22	.511	7
Cincinnati	17	26	.395	12
Pittsburgh	16	32	.333	15½
Chicago	14	29	.326	15

Monday
Cincinnati at Brooklyn (night
Milwaukee at New York
Chicago at Philadelphia
St. Louis at Pittsburgh (night)

American League

	W	L	Pct.	GBL
New York	34	11	.756	—
Cleveland	28	16	.635	5½
Washington	27	22	.551	9
Chicago	26	23	.531	10
Boston	25	23	.521	10½
Philadelphia	21	28	.429	15
St. Louis	19	30	.390	17
Detroit	10	37	.213	25

Monday
Boston at Detroit

International League

	W	L	Pct.	GBL
Monreal	27	15	.643	—
Rochester	22	16	.579	3
Toronto	24	20	.545	4
Ottawa	22	22	.500	6
Buffalo	19	18	.500	6
Syracuse	20	22	.476	7
Baltimore	20	24	.455	8
Springfield	12	28	.300	14

Monday
Ottawa at Montreal (night)
Baltimore at Toronto (night)
Baltimore at Toronto (night)
Springfield at Buffalo (night)

Baseball Results

By THE CANADIAN PRESS
Saturday
American League

Philadelphia 000 000 000—0 5 0
Cleveland 101 000 00x—2 9 0
Byrd, Favovich (8) and Astroth; Garcia and Titpon LP-Byrd. HR: Cleveland-Avila.

New York 200 003 100—6 8 1
St. Louis 000 020 00x—2 6 0
Scarborough, Kuzava (6) Reynolds (6) and Berra; Blyska, Paige (6), Holloman (8), and Courtney. WP-Scarborough. LP-Blyska. HR: St. Louis-Kokos.

First
Boston 031 100 100—6 11 1
Detroit 000 110 000—2 7 0
Nixon and White; Herbert, wight (3), Harrist (5), Erickson (8) and Ginsberg.
LP-Herbert. HR: Boston-White.

Second
Boston 000 001 000—1 8 1
Detroit 000 000 000—0 6 0
Parnell and White; Marlowe, Madison (8) and Batts.
Washington at Chicago postponed, rain.

National League

Chicago 000 000 000—0 2 1
New York 200 010 00x—3 5 2
Klippstein, Leonard (8) and Garagiola; Hearn, Wilhelm (8) and Noble.
WP-Hearn. LP-Klippstein. HR: New York-Irvin.

Milwaukee 000 002 000—2 6 1
Philadelphia 200 030 01x—6 11 1
Wilson, Johnson (1), Jolly (6), Burdette (8) and Cooper, St. Clair (6); Roberts and Burgess.
LP-Wilson. HR: Milwaukee-Hanebrin.

St. Louis 000 310 000—4 9 1
Brooklyn 010 100 003—5 7 1
Miller and D. Rice; Podres, Hughes (4), Milliken (6), Labine (8) and Campanella.
WP-Labine. HR: Brooklyn-Hodges 2.

Cincinnati 001 013 028—15 16 0
Raffensberger, Smith (8), Collum (9) and Seminick, Landrith (9); Hetki, Face (6), Friend (9), Lapalme (9) and Jaowicz, Sandlock (5).
HRS: Cincinnati - McMillian, Temple. Pittsburgh-Hermanski.

International League

Baltimore 600 100 101—9 12 0
Rochester 000 103 001—5 13 2
Flowers, Greenwood (6) and Tabachek; Hahn, Tiefenauer (1), Krieger (1), Bundy (6), Condrich (7), Crimian (9) and Baich, Rapp (7).

Toronto 020 003 000—5 14 1
Montreal 000 100 001—2 8 0
Sleater and Rossi; Ludwick, Coleman (5), Lee (7) and Yoden.
LP-Ludwick.

Springfield 100 100 000 0—2 4 1
Syracuse 000 000 200 1—3 7 0
Tarabilda, Jacobs (7) and Meek; Griffore and Dresber.
Buffalo at Ottawa postponed, rain.

American Association

St. Paul 7 Toledo 5
Minneapolis 10 Indianapolis 2
Kansas City at Columbus postponed, wet grounds.
Louisville at Charleston postponed, rain.

Sunday
American League

First
New York 100 001 502—9 15 1
St. Louis 010 010 000—2 6 0
Lopat and Silvera, Berra; Littlefield, Paige (7), Cain (9) and Moss.
LP-Littlefield; HRs: New York-Martin, McDougald, Berra; St. Louis-Dyck (2).

Second
New York 000 007 000—7 12 1
St. Louis 110 000 000—2 7 2
Ford, Reynolds (6) and Silvera, Berra (6); Brecheen, Trucks (6), Stuart (8) and Moss.
WP-Ford; LP-Brecheen; HR: St. Louis-Groth.

First
Washington 100 431 052—16 17 1
Chicago 100 010 000— 2 10 0
Porterfield and Fitzgerald; Fornieles, Aloma (4), Bearden (5), Rogivin (5) and Lollar.
LP-Fornieles; HRs: Washington-

Second
Washington 010 000 000—1 5 0
Chicago 100 001 12x—5 10 1
Shea, Masterson (8) and Grasso; Dorish and R. Wilson.
LP-Shea.

First
Philatelphia 100 300 000—4 6 1
Cleveland 000 521 00x—8 8 1
Martin, Scheib (4), Fanovich (7) and Astroth; Feller and Tipton.
LP-Scheib; HRs: Philadelphia-Joost, Zernial; Cleveland-Glynn, Tipton and Doby.

Second
Philadelphia 000 003 000—3 9 1
Cleveland 001 000 30x—4 5 0
Bishop, Fricano (7), Fanovich (8) and Astroth; Wynn, Hoskins (6), Lemon (8) and Hegan, Folles (8).
WP-Hoskins; LP-Bishop.

Boston 021 000 010—4 13 0
Detroit 000 010 000—1 8 2
Brown and White; Houtteman and Batts. HR: Boston-Brown.

National League

First
Chicago 001 140 112—10 15 2
New York 200 000 300— 5 11 0
Hacker, Leonard (7) and Garagiola; Jansen, Corwin (5), Hiller (7), Kennedy (9), Connelly (9) and Noble, Yvars (7), Calderone (9).
WP-Hacker; LP-Jansen. HRs: Chicago-Kiner (2), Fondy, Miksis; New York-Irvin, Thompson.

Second
Chicago 030 002 0—5 6 1
New York 000 010 1—2 8 0
Jones, Lown (5) and McCullough; Koslo, Corwin (2), Wilhelm (2), Jansen (6), Killer (7) and Noble, Yvars (6), Calderone (7).
WP-Lown. LP-Koslo; HRs: Chicago-Jackson, McCullough.

St. Louis 000 001 000— 1 4 3
Brooklyn 010 330 03x—10 15 1
Staley, Clark (5), Erautt (8) and D. Rice; Erkint and Campanella.
LP-Staley; HR: Brooklyn Hodges.

First
Milwaukee 301 011 000—6 8 1
Philadelphia 000 000 000—0 5 1
Antonelli and St. Claire; Ridzik, Hansen (4), Peterson (7), Konstanty (9) and Lopata.
LP - Ridzik. HRs - Milwaukee-Gordon, Pafko, Mathews and St. Claire.

Second
Milwaukee 000 001 310—5 21
Philadelphia 000 020 010—3 8 1
Liddle, Buhl (5), Burdette (7) and Cooper; Kipper, Drews (7), Konstanty (8) and Burgess.
WP - Buhl; LP - Kipper; HRs: Philadelphia - Jones; Milwaukee-Crowe, Logan.

First
Cincinnati 002 100 012—6 13 0
Pittsburgh 000 000 001—1 9 1
Podbielan and Seminick; Schultz, Howman (4), Dickson (8) and Atwell.
LP-Schultz.

Cincinnati 000 560 000—11 16 2
Pittsburgh 000 001 500— 6 8 1
Nuxhall, King (7), Perkowski 7) and Landrith; Lindell, Friend (4), Face (6), Schultz (5) and Sandlock.
WP-Nuxhall; LP - Lindell. HRs: Cincinnati-Kluszewski, Hudhall.

International League

First
Toronto 000 001 200—3 4 1
Montreal 000 002 20x—4 11 0
Lombardi, Fahr (7) and Keller; Roebuck and Yelen.
LP - Lombardi. HR: Toronto-Stewart.

Second
Toronto 001 000 0—1 5 0
Montreal 101 110 x—4 9 0
Overmire, Johnson (5) and Rossi Lehman and Thompson.
LP-Overmire. HRs: Montreal-Amoros, Thompson.

First
Ottawa 001 000 220—5 11 4
Syracuse 200 202 00x—6 80
Mackinson, Kume (7), Romberger (8), Burischy (8) and Wallington; Markell, Landeck (7), Dyck (8) and Robertson.

Second
Ottawa 000 101 1—3 8 0
Syracuse 100 000 0—1 6 0
Trice and Shantz; Hartley and Drescher.

First
Baltimore 000 020 003— 5 13 1
Rochester 500 500 00x—10 12 2
Sanford, Heintzelman (1) and Tabacheck; Melliere and Baich.

Second
Baltimore 300 000 3—6 8 1
Rochester 012 030 1—7 10 3
Mrozinski, Starr (6) and Tabacheck; Faszholz, Crimian (6), Hahn (6), Tiefenauer (7) and Rapp.
WP - Faszholz; LP - Mrozinski. HR: Baltimore-Jok (2).

First
Springfield 100 300 000— 4 7 5
Buffalo 101 022 05x—11 12 0
Willis, Brosnan (5), Hillam (5), Jacobs (7) and Meek; Hordan, Voiselle (5) and Lakeman.
WP - Voiselle; LP - Hillman. HR: Buffalo-Carswell.

Second
Springfield 201 000 0—3 9 0
Buffalo 020 100 1—4 7 2
Pyecha and Burbrink; Fremming Weizz (2), Jordan (3) and Erautt.
WP - Jordan. HR: Buffalo-Jordan.

American Association

Kansas City 1 Indianapolis 5
Minneapolis 4-4 Columbus 1-3
Louisville 5-6 Toledo 8-1
St. Paul 5 Charleston 9

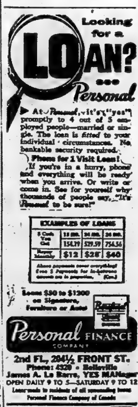

Bowling Body Changes Name

TORONTO (CP)—The Canadian Bowling Association, which has operated as the ruling body of the sport in Ontario for the last 26 years, changed its name Sunday to the Ontario Bowling Association.

The old name has been taken over by a national association formed two months ago in Regina.

The meeting also ratified an east-west uniform scoring system which has the pins marked, from left to right, 2-3-5-3-2. Formerly the east scored 4-2-1-3-5.

Claim Oversight In Schedule Draft May Cost Win

KITCHENER (CP) — Manager Don Gallinger of Kitchener Panthers said Sunday that an oversight in redrafting the Senior Intercounty Baseball League rules this year has cost them one of their seven victories and may prevent them from getting the services of an outstanding pitcher.

Gallinger said league administrator John Gillies of London has informed him that southpaw Bill Allan of St. Catharines is not eligible to play for the Panthers because he has not been released by the American Association. He was signed by Panthers while on the voluntary retirement list.

Previously the rule had been that a man was eligible to play intercounty ball while on the voluntary retirement list. In redrafting the rule this year this clause was omitted although it is believed the intention was to continue it.

Allan played against Waterloo last Tuesday. Kitchener won 5-4 with Allan the winning pitcher.

Gallinger said Kitchener has been informed this game has been forfeited to Waterloo.

Taylor Horses Win Stakes

TORONTO (CP)—E. P. Taylor, Toronto sportsman, continued to collect the big ones Saturday as his two-year-old fillies won both divisions of the My Dear Stakes. Each division carried an added purse of $5,000.

Shine Ever, the smallest filly in the field, carried the Taylor colors in the first division. My Wind won the second division for him.

St. Kitts, Yorks Tied for Top In Lacrosse Loop

By THE CANADIAN PRESS

St. Catharines Athletics and Orillia West Yorks still are tied for first-place in the Senior Ontario Lacrosse Association.

St. Catharines managed a home-game win from Hamilton Tigers 24-7 Saturday night and at Orillia the Yorks defeated Mimico Mountaineers 18-8. In the only other game of the evening Brampton Excelsiors dropped Fergus Thistles 14-11.

Leading the Athletics' attack was Derry Davies with five goals. Al Frick and Don Frick scored three each. Doug Smith, Jim Bradshaw, John Dewar, Skip Teal and Bill Bradshaw had two each and singles were by Max Wolly, Emil Uhrynuk and Don Moore.

Playing coach Arnold Smith starred for Hamilton with two counters Butch Guthro, Barney Wetch, Al Doyle, Doug Davidson and Bob McFarlane gained singles.

Orillia's top-man was Kent Croft who threw in four goals and assisted on another. Jim McNulty had three goals and three assists. Two goals apiece were scored by Elmer Lee, Les Digby and Don McPhail. Singletons went to Jack Kapasky, Tony Damico, Joe McNulty, Leo Teatro and Tom Banks.

Veteran Pop Chard headed the Mimico scorers with three goals, Fred Sandford and Jim McNeil each held a matching two goals and two assists.

At Brampton, Pete Bradkin paced the home team with three goals and two assists. Jack Blonda, Gord Steel, Nick Ferri and Bob Sutherland got two each. Singles were added by Jack Sibbald, Al Garbutt and Chuck Simpson.

Fergus marksmen were Ron Landoni, Stan Abbott and Jay Hill with two each. Marlowe Woods, Don McWhirter, Don Gear, Elmer Harris and Jim Halls contributed singles.

Five-Year-Old Pacer Sets Mile World Record

WESTBURY, N.Y. (AP)—Hi-Lo's Forbes, a five-year-old, raced to a mile world record for pacers on a half-mile track Saturday night when he was clocked in 1:58 3-5 at Roosevelt Raceway.

The listed record of 1:59 3-5 was established by Sampson Hanover as a four-year old at Delaware, Ohio, in 1951. The mile track record of 1.55 is held by the late Billy Direct.

Henry Clukey held Hi-Lo's Forbes, owned by Mr. and Mrs. E. M. Wagner of Landover, Md., off the early pace as Ferman Hanover stepped the first quarter in 28 4-5 seconds, the half in 58.4 and the three-quarters in 1:28.3.

Then Clukey brought the Wagner pacer up fast and he pulled away in the stretch to finish 1¼ lengths in front of Meadow Rice, last year's three-year old pacing champion. Thomas B. Scott was third.

Aussies Bowled Out by Hants

LONDON (Reuters)—The Australian cricketers were bowled out before tea for 268 by Hampshire at Southampton Saturday. The tourists retaliated by taking six wickets for 116 in the last two hours of play.

The Australians had 190 runs on the board when their third wicket fell, with Neil Harvey hitting a fine 109 and Arthur Morris scoring 55.

Just 70 minutes later the whole side was out. Roy Marshall dismissed Craig, De Courcey and Archer in two overs at a personal cost of one run, and took four for 69 in the innings.

A county cricket championship match ended in one day when Lancashire won over Somerset at Bath in less than five hours. Roy Tattersall took 13 wickets for Lancashire for 69 runs.

CJBQ VOICE OF THE BAY OF QUINTE

(CJBQ — 1230 Kc.)

MONDAY

6:55—Time Marche
7:00—Early Morning
7:30—Breakfast Club
8:30—Bandstand
8:45—News
9:00—Our Specialties
9:30—Town Tattletale
9:45—Rainbow Rhythm
10:00—Man Behind the Melody
10:30—Tom's Place
11:00—Bandstand
11:30—Country Corner
12:00—The Happy Gang
12:30—Noon Time
1:00—Sports Scoreboard

TUESDAY

6:30—News, Weather
6:35—Morning Merry-Go-Round
7:00—Early Morning
7:30—Breakfast Club
8:30—Bandstand
8:45—News
9:00—Our Specialties
9:30—Town Tattletale
9:45—Rainbow Rhythm
10:00—Man Behind the Melody
10:30—Tom's Place
11:00—Bandstand
11:30—Country Corner
12:00—The Happy Gang
12:30—Noon Time
1:00—Sports Scoreboard

WEDNESDAY

6:30—News, Weather
6:35—Morning Merry-Go-Round
7:00—Early Morning
7:30—Breakfast Club
8:30—Bandstand
8:45—News
9:00—Our Specialties
9:30—Town Tattletale
9:45—Rainbow Rhythm
10:00—Man Behind the Melody
10:30—Tom's Place
11:00—Bandstand
11:30—Country Corner
12:00—The Happy Gang
12:30—Noon Time
1:00—Sports Scoreboard

THURSDAY

6:30—News, Weather
6:35—Morning Merry-Go-Round
7:00—Early Morning
7:30—Breakfast Club
8:30—Bandstand
8:45—News
9:00—Our Specialties
9:30—Town Tattletale
9:45—Rainbow Rhythm
10:00—Man Behind the Melody
10:30—Tom's Place
11:00—Bandstand
11:30—Country Corner
12:00—The Happy Gang
12:30—Noon Time
1:00—Sports Scoreboard

FRIDAY

6:30—News, Weather
6:35—Morning Merry-Go-Round
7:00—Early Morning
7:30—Breakfast Club
8:30—Bandstand
8:45—News
9:00—Our Specialties
9:30—Town Tattletale
9:45—Rainbow Rhythm
10:00—Man Behind the Melody
10:30—Tom's Place
11:00—Bandstand
11:30—Country Corner
12:00—The Happy Gang
12:30—Noon Time
1:00—Sports Scoreboard

NETWORK PROGRAMS

SUNDAY EVENING

6:00—CBL, News Scotsman
6:15—CBM, Operation Sailor
6:30—CBM, U.N. Commentary
6:30—CBL, Hockey Night (Part)
6:45—Newsreel
7:00—CFRB, Radio Theatre
7:00—CBL, News
7:15—Newsreel
7:30—CBL, Choral
7:45—CFRB, Yes and No
8:00—WBEN, Railroad Hour
8:00—CBM, Now I Ask You
8:30—CBM, Geoffrey Waddington
8:30—CBL, Stage
8:45—CBL, Symphonette
9:00—CBM, Ford Theatre
9:00—CBL, Symphonette
9:00—CFRB, Radio Theatre
9:30—WBEN, Telephone Hour
10:00—CBL, News
10:00—CBM, Prem Sarkar
10:30—CBM, Arthur Godfrey
11:00—CBM, Who's Next
11:00—CBL, Stage
11:15—CBL, Merry Go Round
11:30—CBL, Latitude
12:00—CFRB, Prelude to Dreams

MONDAY, JUNE 8

6:45—Percy Crawford (CBS)
7:00—Dinner Hour Melodies
7:15—Do It Yourself Community Service)
7:30—Radio Francaise
7:30—Cross Canada Hymn (CBC)
8:00—Mr. and Mrs. North
8:30—You Bet a Bar
8:45—Lorne Greene (CBC)
9:00—Love Lucy
9:30—Heart of the City (Canadian Revenue)
10:00—Studio One (CBS)
11:00—11th Hour News (Doyle Motors)
11:10—Almanac (Whitehall Pharmacy)
11:15—Tim Web (CBS)

TUESDAY, JUNE 9

12:45—The Golding Family (CBC)
1:00—Cross Canada Hymn (CBC)
1:15—Mid-day Midway
1:30—Queen's Quiz Show (CBS)
2:00—Matinee Theatre
2:30—Ladies' Fair (Variety)
3:00—The Big Payoff (CBS)
3:30—Queen's Crossroads (CBC)
4:00—Dr. Hyde Account
4:30—Ladies' Choice
5:00—Rocket Rides (NBC)
5:15—Sports Hayes' (NBC)
5:30—Howdy Doody (NBC)
6:30—Uncle Jim's Dairy
6:45—News
8:00—Mr. Peepers (NBC)
8:30—Fireside Theatre
8:45—Lorne Greene (CBC)
9:00—Celebrity Service
9:30—Chevrolet Workshop (Hemingway Motors)
10:00—Cavalcade of Sports
10:30—Hockey on Parade
11:00—Boston at St. Louis
11:30—Dance Orchestra
12:00—Sign Off

WHAM TV Schedule Channel 6

MONDAY, JUNE 8

1:00—Hawkins Falls (NBC)
2:15—Valley Hayes (CBC)
2:30—Dorothy Dandy (NBC)
3:00—Film
3:15—News
3:25—Almanac (Max Pine Rugs)
3:30—Sportsman of Sports
3:50—Today (CBC-Partial)
4:00—Today (CBC-Partial)
4:30—Today (CBC-Partial)
5:00—Matinee Theatre
5:30—Howdy Doody (NBC)
6:30—Dinner Bong School (NBC)
7:00—Take It Easy (Partial)
11:00—Arthur Godfrey
11:15—Tower Clock Time (Sibley)
11:30—Strike It Rich (CBS)
12:00—Search and Cream (CBS)
12:15—Love of Life (CBS)
12:30—Search for Tomorrow (CBS)
12:45—Cross Talk, Bach, Red Cross

TUESDAY, JUNE 9

12:45—The Golding Family (CBC)
1:00—Cross Talk, Bach, Red Cross
1:15—Mid-day Midway
1:30—Queen's Quiz Show (CBS)
2:00—Matinee Theatre
2:30—Ladies' Fair (Variety)
3:00—The Big Payoff (CBS)
3:30—Queen's Crossroads (CBC)
4:00—Dr. Hyde Account
4:30—Ladies' Choice
5:00—Rocket Rides (NBC)
5:15—Sports Hayes' (NBC)
5:30—Howdy Doody (NBC)
6:30—Uncle Jim's Dairy
6:45—News

THEATRE FEATURE TIMES

AT THE McCARTHY—"Kansas City Confidential" — John Payne, Coleen Gray — 3-7-9&10 — "It Started in Paradise" — Technicolor — Jane Hylton, Ian Hunter — 1:30-4:45.

ODEON THEATRE, TRENTON — "Where's Charley" — Ray Bolger — 1:30-3:35-5:40-7:45-9:50.

CENTURY THEATRE, TRENTON — "Sudden Fear" — Joan Crawford, Mel Ferrer, Academy Award nominee starring — 1:30-3:30-5:30-7:30-9:30. Last complete show 9:30.

AT THE DRIVE-IN — "Angels in the Outfield" — Paul Douglas, Janet Leigh. Show starts at dusk.

AT THE BELLE — "Come Back Little Sheba" — Shirley Booth, Burt Lancaster — Coming Friday — "Young Bess" — Jean Simmons, Stewart Granger, Deborah Kerr, Charles Laughton.

AT THE CAPITOL—"Trouble Along the Way" — John Wayne, Donna Reed, Charles Coburn—2:25-5:50 — "About Face" — William Tracy — 4:05-7:30-9:40.

AT THE McCARTHY—Exciting scene of an ingenious bank robbery shown above is from the new United Artists release "Kansas City Confidential" — opening today at the Odeon McCarthy Theatre. The Edward Small production stars John Payne and Coleen Gray with Preston Foster, Jack Elam, Lee Van Cleef and Donna Drake in supporting roles.

AT THE CAPITOL—John Wayne and Donna Reed are face to face in Warner Bros.' latest comedy drama film, "Trouble Along the Way" which opens tonight at the Capitol Theatre and having its first Belleville showing. Charles Coburn is also starred in the film which features Tom Tully and Marie Windsor.

By SAM GORDON
The Kibitzer

You have no doubt noticed a common fault of bridge hotshots. They hate to show support for a minor suit if it will end in a game in that suit. They prefer to reach game in a major or notrump.

This is a throw-back to the old auction bridge days. And it is kept alive by those who lack confidence in the playing trick count they employ. It lands them in many unmakeable contracts.

The way was the tournament deal shown here:

NORTH
♠6
♥A J 8 5 3
♦A 7 4 2
♣K 8 6

WEST
♠K 10 7 4
♥10 9 5
♦8 3
♣Q J 9 4 2

EAST
♠9 8 5 2
♥K Q 7 6
♦9 6
♣K 10 5 3

SOUTH
♠A Q J 3
♥Q 7 4
♦A K Q 10 5
♣7

This is how the bidding should go:

South	North
1 D	1 H
2 S	3 D
3 H	4 D
4 NT	5 C
6 D	Pass

In his first three bids, north gave two raises, a promise of four tricks. With his own eight, south thus sees 12 in their pair. And north has impressed diamonds as their best trump combination.

The south four no-trump is the aces and kings asking signal. In reply thereto, six diamonds shows two aces and only one king. South then knows they lack sufficient kings to try for seven.

Declarer has an easy time making six diamonds. He takes the first club trick, pulls opponent trumps, and discards a heart that loses. All but the spade ace can be stuffed and ruffed.

When the second bid by south was spades, some north players ignored the diamonds entirely and ended at three no-trump. Some of the other north players did not impress their diamond preference when south supported hearts. So, they went down at six hearts.

Be in the right contract and tricks usually fall into place.

AT THE BELLE — Called one of the year's best movies, Shirley Booth, winner of the Academy Award for best actress of the year, for her performance in "Come Back, Little Sheba" — a compelling drama, co-starring Burt Lancaster, now attracting big audiences to the Belle Theatre. Featured in the cast of this powerful story of frustration and desire are Terry Moore and Richard Jaeckel.

KROOK TROUT BREEDER

TORONTO (CP)—John G. (Buzz) Holmes, 62, lawyer whose hobby for the last 30 years was the breeding and rearing of brook trout, died Saturday. He owned large farming properties in Mulmur township, the Shelburne district and Honeywood.

Announcing...

Douglas Ross as a new addition to our large staff of insurance advisers. Trained as a banker and for the past three years associated in the Belleville area with W. C. Pitfield & Co., Ltd., prominent Canadian investment bankers, Mr. Ross has now passed his examination and is fully qualified by the Department of Insurance.

The broad facilities of this office will enable him to serve his old and new clients in an ever increasing capacity.

The Lorne McDougall Insurance Agencies Limited

150 FRONT ST. PHONE 3360

"BELLEVILLE'S LARGEST INSURANCE OFFICE"

DRIVE-IN Theatre
BRIDGE STREET — PHONE 666

LAST TIMES TONIGHT
"ANGELS IN THE OUTFIELD"
PAUL DOUGLAS and JANET LEIGH

FIRST RUN NEWS
and the
FIRST IN BELLEVILLE WITH
THE CORONATION OF THE QUEEN
and
"THE QUEEN'S PLATE"
COLOR CARTOON — "WONDER DOG"

TUESDAY, WEDNESDAY, THURSDAY
"BREAKING THE SOUND BARRIER"
ANN TODD and RALPH RICHARDSON
—ALSO—
"MAD MONSTER" JOHNNY DOWNS, ANNA SEAGLE

FREE — CHILDREN UNDER 12 AND CARS — FREE

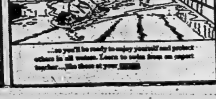

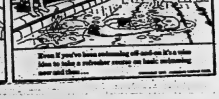

And NOW it comes to BELLEVILLE
THE PICTURE EVERYONE WILL BE WHISPERING ABOUT!
SHIRLEY BOOTH IN HER PRIZE-WINNING ROLE —CALLED ONE OF THE YEAR'S BEST MOVIES!

See It TODAY
A PARAMOUNT PICTURE
ADULT
COME BACK, LITTLE SHEBA
PLUS COLOR CARTOON • WORLD WIDE NEWS • NOVELETTE
SMOKING IN THE BALCONY
Belle
DAILY 2.00: 7.00 9.10
COOL COMFORT, TOO!
ENJOY FREE PARKING

COMING FRIDAY
The flaming love story of the girl who became a Queen...
MGM.'s Spectacular
"YOUNG BESS"
Jean SIMMONS Stewart GRANGER
Deborah KERR Charles LAUGHTON
(Technicolor)

KANSAS CITY CONFIDENTIAL
with JOHN PAYNE • COLEEN GRAY
ADULT ENTERTAINMENT
2 NEW HITS
She Brought the World of Fashion to Her Feet .... But was the Price too High?
"It Started in Paradise"
In Color by TECHNICOLOR with
JANE HYLTON, IAN HUNTER
TODAY & TUESDAY
McCARTHY

ODEON TRENTON Now Playing IN COLOR
"WHERE'S CHARLEY" with RAY BOLGER

Here Is The Screen At Its Greatest!
RITA HAYWORTH • STEWART GRANGER
SALOME
with CHARLES LAUGHTON
Richard Pasternak's
WEDNESDAY at the McCARTHY

CENTURY
SHOWPLACE OF TRENTON
MON. & TUES. ONLY!
JOAN CRAWFORD IN ACADEMY AWARD NOMINEE
"SUDDEN FEAR"
ADULT Entertainment
GLORIA GRAHAME — Academy Award Best Supporting Actress

THE CAPITOL MAKES THIS PROMISE ABOUT THIS MOTION PICTURE:
"TROUBLE ALONG THE WAY" IS ONE OF THE SWELLEST, LAUGHING-EST PICTURES EVER TO COME YOUR WAY!

WARNER BROS. HAPPILY PRESENT
JOHN WAYNE
DONNA REED
CHARLES COBURN
'Trouble Along the Way'
SHERRY JACKSON MARIE WINDSOR MICHAEL CURTIZ STARTING
ALSO ARMY COMEDY SHORT • HAL ROACH PRESENTS Wm. TRACY — Joe SAWYER in "ABOUT FACE"
CAPITOL Tonight
COMPLETE SHOWS ..... 7 - 9.10

JOHNNY HAZARD — By Frank Robbins

MR. AND MRS.—By Arthur Folwell - Kin Platt

MARK TRAIL—By Ed Dodd

TIPPIE and "CAP" STUBBS—By Edwin

POP

Wanted! Newspaper Carriers. — Apply Ontario Intelligencer Office.

Your Individual Horoscope

By FRANCES DRAKE

Look in the section in which your birthday comes and find what your outlook is, according to the stars.

FOR TUESDAY, JUNE 9, 1958.

March 21 to April 20 (Aries)—Could be the perfect day for exploiting your better ideas, devices of work. A little venture into the unknown should be very worth while now.

April 21 to May 20 (Taurus)—Some new benefits from work, especially projects started previously. Building, mechanics, dealing in land, general commodities should achieve.

May 21 to June 21 (Gemini)—Seems fine opportunities from contacts recently made. New gains in personal activities, business ventures. Be practical, alert.

June 22 to July 22 (Cancer)—You can make appreciable headway, especially in early hours. Greatly assisted by force of self will, if you expect top returns.

July 24 to August 22 (Leo)—Even though things seem to roll along satisfactorily, have reserve ideas, energy ready, just in case. Avoid criticizing others unfairly.

August 23 to September 22 (Virgo)—You have many fine openings for your special type of work, profession; get going early. Romance, family, social affairs have high planetary rating.

September 24 to October 23 (Libra)—Move smartly, without wasting valuable time on nonessentials. Temperance, justice, courage are vital factors in your progress.

October 24 to November 22 (Scorpio)—Stimulating rays all day; go swing right into your work; gains should be adequate compensation. You are capable, give your best.

November 23 to December 22 (Sagittarius)—Planetary aspects favorable for most well managed and executed endeavors. If you meet opposition, face it calmly.

December 23 to January 21 (Capricorn)—Influences all you require but it's you alone who can mold your day into success. Seek good advice; follow intelligent opinion.

January 22 to February 20 (Aquarius) — Head advice to Capricorn. Your star indications are excellent. Routine matters first, but don't balk at new ventures.

February 21 to March 20 (Pisces)—A real day for you industrious, systematic natives of Neptune. Check on self, and on others' propositions for possible flaws, improvements.

YOU BORN TODAY: Under astrological Sign of Gemini, the Twins. Mercury rules this intellectual side. Following sound principles you are capable of accomplishing almost anything. Sensitive, many-sided, also tend to moods. Genius doesn't mind failures, will try again and achieve. Birthdate of John Howard Payne, wrote "Home, Sweet Home"; Raymond Blaine Fosdick, author, diplomat.

STAMP EXPERT DIES

HAMILTON (CP)—Norman E. Mitchell, 56, known throughout Canada and in the United States as an expert on stamps, died Friday. He was a native of Listowel. Mr. Mitchell had attended night language courses at McMaster university for the last 20 years and was to have received his bachelor of arts degree after one more examination.

MONDAY, JUNE 9, 1958

Clickmark by The Bell Syndicate, Inc.

HORIZONTAL

1 Common meet
6 Sailors
11 Armed force
13 To unfreeze
14 Confection
15 Tantalize, with "grapes"
17 Note of scale
18 Swiss canton
19 Vital spark
21 Rice paste
22 To refugee
26 Mournful
27 Sailor
28 To mend
29 Dishonest fellow
30 To fasten
32 Highway
33 Feminine relative
35 Country
37 Wings
38 To bet, figuratively
40 Girl's name
42 Play on words
45 Corrupt
47 Colored
48 Mixed type
49 Scolds
50 Love note
51 To the opposite side
52 To bring to mind
53 Tantalize, as appetite
56 Small cakes

VERTICAL

1 To the surface
2 Extremely hot
3 Interjection
4 Fabulous bird
5 Body coin (var.)
6 Attic of a farm
7 Away
8 By
9 Percolating
10 To the skin
12 Fashion
13 Hinds' chief
16 Short time
20 Portion
23 Recline
24 Tear
25 To rob or bilk
26 Sign of Zodiac
27 Insect egg
31 To melt
34 Outside
36 Ordinance
39 Passage for water
41 Number
43 Tender spines
44 Aggregation
46 To dismay
48 African country
49 Lubricate
50 Pelt up a farm
51 Part of melt
54 Latvia
55 Cattle genus
56 Music: as written
57 Bell: Ital.
58 Oh!: Ger.
59 Choking

Answer to Saturday's Puzzle:

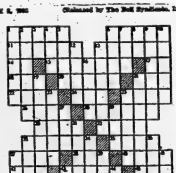

L'IL ABNER — By Al Capp

BLONDIE — By Chic Young

PUNKY — By Harry Haenigsen

BRINGING UP FATHER — By George McManus

RUSTY RILEY — By Frank Godwin

OZARK IKE — By Ray Gotto

Wanted! Newspaper Carriers. — Apply Ontario Intelligencer Office.

TILLIE THE TOILER—By Bob Gustafson

Get Quick Results By Using Ontario Intelligencer Classified Ads — Everyone Reads Them

BRING IN YOUR ADVT. OR PHONE 4600 AND ASK FOR CLASSIFIED. DEADLINE 10 A.M. DAY OF PUBLICATION. FOR SATURDAY PUBLICATION ADS. MUST BE IN FRIDAY AFTERNOON.

WANTED — FEMALE

ACCOM. WANTED

WANTED

EMPLOYMENT WANTED

CARTAGE

WANTED — MALE

MORTGAGES

LANDSCAPING

CAR BUYERS

CLEANERS & DYERS

UPHOLSTERING

DECORATING

PLASTERING

TAILORING

SHOVEL & BULLDOZER WORK

T.V. SALES and SERVICE

VACUUM CLEANERS

PLUMBING and HEATING

CHIMNEYS

FOR SALE

MOIRA LAKE

MOIRA LAKE

MOIRA LAKE

STONE FILL

$3.50

per load

for a limited time

PHONE 3792

J1 6t

USED TIRES

ALL SIZES

ALL MAKES

ALL BARGAINS

BILL DELINE LTD.

252 Coleman Street, Belleville

Phone 3311

REAL ESTATE FOR SALE

A HOUSE TO BUILD A DREAM ON

OIL BURNER SALES and SERVICE

BUILDING CONTRACTORS

ARTICLES FOR SALE

FOR SALE CHEAP

CITY OF BELLEVILLE

TENDERS FOR STREET OILING

H. D. BATEMAN, City Comptroller, City Hall, Belleville, Ontario.

TENDER

CITY OF BELLEVILLE

FRESH FISH

DAIRIES

RADIATOR REPAIRS

DOGS

BOATING

RENTALS and REPAIRS

TO LET

LIVESTOCK WANTED

TOURIST RESORTS COTTAGES TO RENT

TRUCKING

FLORISTS

CARPENTRY & PAINTING

LOST

USED CARS FOR SALE

FOR GUARANTEED USED CARS and TRUCKS

248 Front Street

J. B. BOYCE and SONS Limited

PHONE 704

OPEN EVENINGS UNTIL 9

A6-tf

BUILDING SUPPLIES

LUMBER, SHINGLES, DOORS, sashes, millwork, cement, builders' hardware. Houston Company Limited. St. Paul Street. Phone 1877. J30-tf

LUMBER, ROOFING, INSULATION sidings, wallboards, masonite, plywood, sash, doors, moulding, hardware. E. D. Mott, 370 Front St. Phone 1823. J30-tf

TENDER

CITY OF BELLEVILLE

SEALED TENDERS, CLEARLY MARKED AS TO CONTENTS, will be received by the undersigned until 12:00 o'clock noon, Thursday, June 11, 1953, for painting the exterior of the City Hall Woodwork and Metal.

Specifications and Tender Forms may be obtained at the City Engineer's Office.

Lowest or any Tender not necessarily accepted.

H. D. BATEMAN,
City Comptroller.

J5-3t

NOTICE

Those who left furniture with W. J. Rolland, upholsterer, (now deceased), please call 2536-M after 6 p.m. and before June 27, 1953, for after said date goods will be disposed of. J8-17-24

ICE and FUEL

HARRY SMITH, ICE, COAL, FUEL. Pinnacle. Phone 3071. M3-tf

MARMORA

MARMORA. — Miss Arlene Aunger of Toronto, spent last week-end with her parents, Mr. and Mrs. W. R. Aunger.

Mrs. Ella Parker of Bloomfield, is visiting her sister, Mrs. G. W. Henderson.

County Master Gordon Moffatt, Past County Master W. J. Cottrell and Bro. John Moffatt, visited Moneymore L.O.L. 838, on Thursday evening and gave addresses there-on Friday evening they visited Hazzard's Corners L.O.L. 1133.

Pelly Lake in the Northwest Territories was discovered in 1834 by Sir George Back, the famed Arctic explorer.

OFFICES TO LET

NEWLY RENOVATED OFFICES

Each with separate washroom. Centrally located.

Apply

Box 101 Ontario Intelligencer

Sidney Twp. Council

The Council of the township of Sidney, met on June 1st. All members present.

Moved by J. Campbell, seconded by H. Hamilton—That minutes of May meeting and special meeting as read be adopted.—Carried.

Moved by H. Hamilton, seconded by B. Harder—That Road voucher No. 5 for $2,700.30, relief accounts for $57 and June pay sheet be paid.—Carriedq.

Mr. W. H. Ireland and Mr. Henry Sager waited on council re grant for Trenton Memorial Hospital.

Mr. Harry Coulter, county weed inspector, requested action on control of leafy spurge on south half Lot 29, Con. 8 in Sidney township and on county and township roads in the township.

Moved by H. Hamilton, seconded by J. Campbell—That the reeve and clerk be a committee to check with the tax collector re collection of 1953 taxes.—Carried.

The following by-laws were read and approved:

1. To extend the water area in Sidney township.

2. Requesting from the Minister of Municipal Affairs extension of time to December 1st, 1953, to complete the reassessment in Sidney township.

3. For levying rates for 1953 taxes.

Moved by H. Hamilton, seconded by J. Campbell—That the engineer's fees for the Sidney crossing drainage report be placed on the tax collector's roll, charged to the property owners assessed in the drainage area as follows—amounts under $30 on the 1953 roll; amounts between $30 and $50 divided equally on 1953 and 1954 rolls; over $50 divided equally on the 1953-54-55 rolls computed without interest.—Carried.

Moved by B. Harder, seconded by J. Campbell—That council adjourn to meet July 6th at 7:30 p.m. D.S.T.—Carried.

R. Vanderwater,
Clerk.

BONARLAW

Bonarlaw — Mr. and Mrs. G. Kerr, of Latta, visited Mr. and Mrs. Thomas Fry, Mrs. Thompson and Mr. and Mrs. R. Mumby over the week-end.

Mr. and Mrs. Cyril McKeown, Mr. and Mrs. Thomas McKeown attended the funeral of the late John Eastwood at Whitby.

Among those who attended the W.I. convention at Ivanhoe on Thursday were Mrs. J. McKeown, Mrs. Fred McKeown, Mrs. T. H. McKeown, Mrs. A. Reid, Mrs. A. Burkitt, Mrs. G. Webb, Mrs. J. Spry, Mrs. C. Gordanier and Mrs. W. J. Barlow.

Mrs. Alex. Bush, Stirling; Mr. and Mrs. John Burkitt, Belleville, called on Mr. and Mrs. R. Mumby on Saturday.

Mrs. M. Petherick returned home after visiting friends in the U.S.A.

Mrs. L. Rowe and Charles, of Huntsville, visited Mr. and Mrs. J. Rowe and friends.

Mr. and Mrs. Don Keller, of Belleville, visited Mr. and Mrs. S. Keller.

Mrs. J. F. Baker held an auction sale of her household effects on Wednesday.

Mr. and Mrs. F. Sheppard, of Peterborough, visited Mr. and Mrs. L. Finch, Mr. and Mrs. C. Jones and Mr. and Mrs. C. B.

Mr. and Mrs. Wm. Swanger and Mr. and Mrs. P. Mayhew, of Peterborough, visited Mr. and Mrs. Fred Petherick and Mrs. Mark Morton.

Mr. and Mrs. H. McAdam and family spent Sunday with Mr. and Mrs. A. Burkitt, also with Mr. and Mrs. C. N. Baker.

Born—At Vancouver, B.C., on Monday, May 25, 1953, to Mr. and Mrs. Cary McKeown, formerly of Bonarlaw, a daughter.

Mr. and Mrs. R. Wellman and Ray spent the week-end with Mr. and Mrs. Pritchard, of Toronto.

Mrs. M. Spry, teacher of S.S. No. 14, and pupils attended the musical festival at Stirling on Monday.

Bear Seen

A bear was seen at Allan's Mills on Friday and Saturday on the farm of Mr. A. Burkitt.

Mr. and Mrs. James Linn, of Huntsville, visited Mr. and Mrs. Percy Mumby.

Mr. and Mrs. Charles Benson spent a few days with Mrs. H. Wallace of Ivanhoe.

Mr. and Mrs. S. G. Meiklejohn are visiting Mr. and Mrs. James Barnett, of Consecon.

DIES OF BURNS

PORT COLBORNE (CP)—Anthony Sozio, 31, of Niagara Falls, N.Y., died in hospital here Saturday night of injuries suffered May 21 when a can of turpentine blew up during a fire. The fire occurred at a summer cottage at Pleasant Beach, four miles east of here. Sozio was sprayed with the flaming liquid.

BUSINESS DIRECTORY

ANTIQUES

BOUGHT — SOLD
Prismatic Prints, Manuscripts, Gold, Silver, Copper, Pewter, Brass
Glass — China
Antique Weapons
Indian Artifacts
T. G. WRIGHTMEYER
Period Furniture — Orientals
182 Dundas St. W., Belleville 43-19

AUTO WRECKERS

HILLCREST WRECKERS
R. R. 2, Belleville. Phone 3235
USED PARTS FOR ALL MAKES OF CARS AND TRUCKS, USED TRUCK TIRES

ARCHITECT

WATSON and WIGGARD
ARCHITECTS
244 FRONT ST., BELLEVILLE ONT. 30-47

ACCOUNTANTS

KENNETH J. SODEN
PUBLIC ACCOUNTANT — AUDITOR
INCOME TAX CONSULTANT
BANK OF MONTREAL BLDG.
BELLEVILLE — PHONE 3366

W. S. STONE
CHARTERED ACCOUNTANT
20 Bridge St. E., Belleville
Glenn Stone, C.A.
Telephone 240

GEO. A. WELCH
and COMPANY
Chartered Accountants
BELLEVILLE
(Stanley Bulldog)
Phone 4308 344 Pinnacle St.
Office Hours — Cornwall
E. J. S. WALLWORK
CERTIFIED
GENERAL
ACCOUNTANT
— Established 1898 —
49 Campbell St., Belleville
R. R. No. 2 PICTON

PAINTING, DECORATING

BOB CARTER
Interior and Exterior Decorator — Paperhanger
ALL TYPES WOOD FINISHING
Phone 4069 288 Coleman St.

BUILDING CONTRACTORS

WILLIAM BELCH
GENERAL BUILDING
REPAIRS and ALTERATIONS
First Class Workmanship
80 PINE STREET

HARRY CARR-BRAITT
CARPENTER & CONTRACTOR
OVER 35 YEARS EXPERIENCE
Office and Yard
Karl St., Belleville Phone 3045

BUILDERS' SUPPLIES

LUMBER
ROOFING — INSULATION — SIDING — WALLBOARDS — CEMENT — PLYWOOD — SASH — DOORS — MOULDING — BUILDERS' HARDWARE
E. D. MOTT
Lumber and Builders' Supplies
370 FRONT ST. PHONE 1853 AS-1y

FIT SUN SAND AND GRAVEL
CRUSHED STONE
SAND and CRUSHED GRAVEL
POWER SHOVELS, BULLDOZERS and COMPRESSORS
Dial 4040, TRENTON
J. D. VanALSTINE
CONSTRUCTION

CHIROPRACTORS

R. D. KNOX, D.C.
DOCTOR OF CHIROPRACTIC
X-RAY
204½ FRONT ST.
Over Woolworth's Gift Shop
Evenings by Appt. Sat. Phone
Office 3130 Res. 3886

R. A. WYATT, Ph. C.
CHIROPRACTOR & DRUGLESS THERAPIST
Mineral Water Bath with Massage
Corrective Treatment and Rehabilitation
Office and Residence 117 Dufferin
Open Evenings by Appointment
Phone 900 — Lady attendant

R. RIEDEL, D.C.
Doctor of Chiropractic
Consultations by Appointment
X-RAY
218 CHURCH ST.
Office Telephone 3591 JS-1y

EAVESTROUGHING

Trough installed, 30c per foot and up.
Eavestroughing for sale $15.90 per hundred
Seeding of lawns and repairs
WORK GUARANTEED
Will work in 20 mile area from Belleville
G. BAILEY
Point Anne
Phone 607-W-1

FLOORS and WALLS

PIDUTTI — FABRRI
TILE and TERRAZZO CO
GLAZED CERAMIC FLOOR and WALL TILE
TERRAZZO FLOORS — Concreting Results on Tile and Terrazzo
FOR FREE ESTIMATES PHONE 3836 or 1037
81 NORTH FRONT ST. M30-1y

PICTURE FRAMING

ALL TYPES OF PICTURES
ARTISTS' MATERIALS
Buy Our Wide Range of Mouldings
Prices Are Always Reasonable. Try Us!
QUINTE
PAINT & WALLPAPER
18 McAINSH ST. PHONE 213

EDGETOWN KENNELS

BOSTON PUPPIES FOR SALE
Also the son of Champion Finale's Own Regardless, also International Champion Showman's Finale for stud service.
SEE OUR UP-TO-DATE KENNELS
OPEN TO VISITORS
W. C. HILLS, AVONDALE RD.

FOOT SPECIALIST

H. W. ROBESON, M.N.
ALL FUNCTIONAL DISORDERS OF THE FEET
Fallen Arches, Swollen Ankles, Sore Toes, Tired Nails and cases arising from same, such as Callouses and Corns
OFFICE HOURS: 9 to 12, 1 to 5, 7 to 9
181 FRONT STREET
(Opposite Capitol Theatre)

HAIR DRESSING

LEEMAN'S HAIRDRESSING
187 GEORGE ST.
OUR SPECIALTY PERMANENT WAVING
EXPERT LOOP
PHONE 303 for Appointment

INSURANCE

HALL & EARLE
(Norn B. Earle, Sole Owner)
ACCIDENT and PLATE GLASS
General Insurance, Fire, Automobile
Phone 1154-W
176 Alma St. Belleville

BURROWS & FROST
GENERAL INSURANCE
and INVESTMENT SECURITIES
Freeman E. Burrows, Mgr.
340½ FRONT ST. PHONE 482

MASSEURS

C. H. HUGHES M.S.F. (Eng.)
OFFICE 288 CORNWALL STREET
BY APPOINTMENT ONLY
PHONE 800 OR 3817-M

MIMEOGRAPHING
RUBBER STAMPS

THE JAMES TEXTS
LIMITED
Fast, efficient work correctly set in neat, legible, Circular Letters, Statements, Cards, Leaflets, Folders, Price Lists, Office Forms, Numbering Machines and Supplies
179 - 183 Front Street
Phone 892 or 725 F6-tf

SHARPENING SERVICE

LAWNMOWERS and SAWS
MACHINE SHARPENED and REPAIRED
LAWN ROLLERS TO RENT
ART SAVAGE
ELECTRAKEEN SHARPENING
19 BALDWIN STREET at ST.54
PHONE 2838
3.30 p.m. to 10.30 p.m. Daily
Saturdays: 8.00 a.m. to 5.00 p.m.

TYPEWRITER REPAIRS

THE JAMES TEXTS
LIMITED
Prompt and Efficient Repairs on ALL MAKES OF MACHINES
Typewriters and Adding Machines for Rent
179 - 183 Front Street
Phone 892 or 725

VISION SPECIALISTS

McKEE and ROSE
OPTOMETRISTS
Phone 26 218 Front Street
BY APPOINTMENT

UPHOLSTERING

ROSSMORE
UPHOLSTERING
Phone Mt. View '44-R-1-2
New and re-cover work—Furniture Repairs
Free Estimates-Samples Supplied
Air-Foam Rubber a Specialty
HOWARD LOCKWOOD
R. R. 7, BELLEVILLE

VETERINARIAN

DR. PAUL FOSTER
VETERINARIAN
Office at:
28 COLLEGE ST. E.
BELLEVILLE
Phone 1412

DR. J. G. HAMILTON
VETERINARIAN
Office at:
433 BLEECKER AVE.
Phone 2537

DR. HARRY W. BURNS
VETERINARIAN
OFFICE IN THE BELLEVILLE ANIMAL HOSPITAL
Phone 4709 109 Dundas St. E.

FLOOR FINISHING

EARLE DARRAH
Phone 454 58 Bridge St. E.
SANDING MACHINES and FLOOR POLISHERS FOR RENT
Expert Installation on Mastic Rubber Tile and Hardwood Floors
FREE ESTIMATES
As Near as Your Phone

BUILDING CONTRACTORS

Cement Work of All Types
Sidewalks — Foundations
Cisterns — Chimneys
FOR FREE ESTIMATES PHONE
MORAN ENTERPRISES
MOUNTAIN VIEW 39-R-21

SERVICE

OIL BURNER and STOKER SERVICE
NIGHTS Phone 481-0
RADIO and APPLIANCE REPAIRS
VAN DUSEN BROS. LTD.
329 Front St. Phone 3925 F1-tf

QUINTE
PAINT & WALLPAPER
18 McAINSH ST. PHONE 213

Twins, Wife Graduate Together

Something unusual in graduating class photos is this one of three new doctors from the University of Western Ontario. Burks Alfred Richards and Terrence Alvin Richards are twin brothers. The third graduate is Jo-Ann Richards, wife of Terrence. — Central Press Canadian.

U.K. Briefs

LITCHFIELD, England (CP)—A fine of £300 was imposed on Ernest Markwick in court in this Hampshire town for theft of two shillings and sixpence from a fellow-member of his golf club.

CARDIFF, Wales (CP)—Some of the Coronation souvenir mugs distributed to school children here were inscribed "Elizabeth III," due to a flaw in the transfer process.

PINKNEYS GREEN, England (CP)—The first Girl Guides troop in the world, formed here in 1908, has been reorganized after a seven-year lapse. The company had closed in 1946 because of a shortage of troop leaders in this Berkshire district.

IPSWICH, England (CP) — To boost the morale of civil defence volunteers the East Suffolk finance committee has allocated £4,000 for uniforms for the country's force. Original uniforms were issued with belt for reasons of economy.

GILLINGHAM, England (CP)—The eldest yew tree in Britain that stands beside the 500-year-old parish church in this Kent town isn't dead after all. The yew, mentioned in the Domesday Book of the 11th century, has been showing new shoots.

CANTERBURY, England (CP)—Alderman Harold Dawton has been sworn in as the 365th mayor of Canterbury. Three blasts were blown on the city's 800-year-old horn to proclaim his election.

DOVERCOURT, England (CP)—Large crowds were drawn to the sea-front in this Essex town for a three-hour nudist display," advertised in local papers. But no nudists appeared, and police said it was a hoax.

STRATLEY, England(CP)—The first rocket exploded at the Coronation carnival in this Berkshire village was set off by the British atomic scientist, Sir William Penney.

MERTHYR TYDFIL, Wales (CP) —Garage owner Ron Baker keeps careful count when driving. He says that in one year he has run over 11 rabbits, two foxes, two peasants, an otter, a badger and a hare.

LONDON-(CP)—Edmund Dulac, well-known British stamp designer, died at his home here. Born at Toulouse and a naturalized Briton, he designed the stamps for King George VI's coronation and the cameo portrait used on all stamps during his reign.

SWINDON, England (CP)—The council of this Wiltshire town has warned its garbage collectors they are liable to a fine if they do not pick up garbage which spills from their carts.

OLDHAM, England (CP)—The city transport department of this Lancashire town for months has been receiving letters with £5 and a slip of paper saying "conscience money." Receipts so far total £70.

DRAW DERBY HORSE

CLINTON (CP)—Mr. and Mrs. Roland Gerig of Oshawa were advised Thursday that their ticket on the Norm Oakley filly was drawn in the Epsom Derby, Mrs. Gerig, the former Gloria Palmer, daughter of Mr. and Mrs. P. Palmer, RR 2, Clinton, and her husband, left for Oshawa Friday. They have been living here temporarily.

PLATING.

BELLEVILLE PLATERS
Specialists in Copper, Nickel, Chromium Plating.
Phone 3353 P.O. Box 142
Rear to T.M.C.A. Campbell Street.

RENTALS

SAVE MONEY—DO IT YOURSELF
RENT OUR
FLOOR SANDING MACHINES
FLOOR POLISHERS
PAPER HANGING KIT
First Class Equipment. Complete Line of Interior Decorating Materials. Plan Rental Rates.
QUINTE
PAINT & WALLPAPER
18 McAINSH ST. PHONE 213

SHANNONVILLE

Shannonville — Rev. and Mrs. Arthur Page, Mr. and Mrs. Thos. Whittle, Miss Grace Cox, Mrs. Art Kilburn, Mr. and Mrs. Eric Leaning, Mr. and Mrs. Sid Fitzgerald, Mr. Arthur and Miss Hilda Long, Mr. and Mrs. G. A. Johnston, Mr. and Mrs. John Kent, Mrs. Irene Raney and Billie attended the Coronation service in Kingston on Tuesday.

Mr. Jack Topping and Mr. F. Milling, of Napanee, called on Jim MacFarlane on Sunday last.

Mr. and Mrs. Charles Boulsridge spent part of Mr. and Mrs. Clarence Bird, later calling at the home of Mr. and Mrs. Wm. Connors, of Belleville, on Sunday.

Mr. and Mrs. Ron Lynch, of Belleville, and Mr. Arthur Cassney, of New Jersey, visited their aunt, Mrs. Maggie Smith, over the week-end.

Rev. and Mrs. Scott spent last week in Oshawa, at the Bay of Quinte Conference.

Mr. Gerald Sager has a broad grin these days. Yup! It's a baby girl, Judith Mary.

Mr. and Mrs. Ralph Conders, of Belleville, called on Mr. and Mrs. Everett Stratton, on Thursday evening.

All are glad to see the local storekeeper, Stan MacDonald, around again after his recent illness in Belleville General Hospital.

Mr. John Johnston, of Roslin, spent a few days with his sons, Gordon, and Mrs. Johnston.

Mr. and Mrs. Hamilton Elmy, of Canifton, called at the home of Mr. and Mrs. Willis Wilson.

Mr. Fred Garrison called on Mr. and Mrs. Stan MacDonald, on Monday evening.

Many of the farmers in this district have their tomatoes in. Due to the inclement weather the planting was somewhat later this year.

Mrs. Peter Marion visited with friends in Hamilton over the week-end.

Born — To Mr. and Mrs. Andy St. Lewis (nee Beverly Brant) a girl.

Mr. and Mrs. Saul MacFarlane and Mr. and Mrs. Everett Stratton spent Sunday with Mr. and Mrs. William Hickerson, of Lonsdale.

Mrs. Willis Wilson and Mrs. R. Kincaid called on Mrs. Bert Spencer on Tuesday afternoon.

Mr. and Mrs. Russell Wescott spent the ten hour with Mr. and Mrs. E. H. Liddle of Belleville.

FIRESTONE
Connie's No. 1 Tire

Special Offer For a Limited Time Only

CHAMPION 670 x 15
Price $22.95
Allowance $7.00
On Your old tire
You pay only $15.95
ONLY $1.00 DOWN
And $1.00 a Week
BILL DELINE LTD.
321 COLEMAN ST. PHONE 3311

PREPARE NOW

FOR NEXT SEASON'S
HEATING COMFORT
LET US
CLEAN - CHECK - ADJUST
YOUR OIL BURNER OR STOKER
PHONE 3955
VANDUSEN Bros. LTD.
329 FRONT ST.

FOR SALE
72 Alexander Street
(Near Charles Street)
Substantial brick house with slate roof. Insulated. Interior is well planned and comfortable. Attractive entrance hall, large living room with coal fireplace and marble mantle, large dining room and large kitchen. Upstairs there are four bedrooms and den and bath. Good basement and hot water heating. An excellent family house or could be made into a duplex very easily. Inspection by appointment only — no enquiries at house.
Sole Agent:
Geo. N. Gorman
(Realtor)
166 Front Street — Opposite City Hall
Phone 4400 — Home Phone 687

ATTENTION!!
SEPTIC TANK INSTALLATION
THURLOW TOWNSHIP
The Public Health Act, Schedule B. Section 124, reads in part;—
"No privy-vault, cesspool, septic tank, or reservoir into which a privy water closet, stable or sink is drained shall be established until the approval in writing of the medical officer of health has been obtained."
This approval should be secured at least ten days in advance of the start of construction operations.
Approval forms may be secured at the township office or from the Sanitary officer.
M. G. WRIGHT, C.S.I.

C.W. Burr and Son
INSURANCE
219 FRONT ST. PHONE 944

FOR SALE
100 ACRES at STOCO LAKE
(near Tweed)
BEAUTIFUL BRICK HOUSE, good barn with cement floors. Land is fertile and level with about 5 acres of hardwood. Small down payment and $50 a month. Possession at once.
- SEVERAL TOURIST PROPERTIES -
On No. 2 and No. 33 Highways. Suitable for Motel and Cottages.
Farms of all sizes from 50 to 800 acres — on water.
W. G. FRETTS - Napanee - Phone 94-W
Representing J. A. Willoughby and Sons, Toronto.

MORTGAGE LOANS

DWELLINGS, FARMS, BUSINESS PREMISES
We solicit your enquiries regarding loans for building or re-financing.
JAMIESON BONE & CO.
FIRE, AUTO & INSURANCE
163 Front St. Phone 1306

REAL ESTATE
MEMBER of the Ontario Association of Real Estate Boards and of the Canadian Association of Real Estate Boards.
GEO. N. GORMAN
166 FRONT ST. (Opposite City Hall)
REALTOR

TRUCK SPECIAL!
1938 FORD 1-TON
GOOD CONDITION $200.

DOLLAR VALUE
EVERY TIME
at
BATEMAN'S
SATISFACTION
OR
MONEY BACK
ON EVERY CAR
OVER
50
GUARANTEED
CARS TO CHOOSE FROM
LOW
DOWN PAYMENTS
LONG
EASY TERMS
at
BATEMAN
NEW & USED
AUTOMOBILES
"SATISFACTION" OR MONEY BACK
"BRIGHT WITH LIGHT EVERY NIGHT"
15 FOUNDRY STREET
CORNER OF CHURCH

Excitement Too Much for Her

Venice, a four-ton, 23-year-old elephant in Milwaukee, Wisconsin zoo, is shown, top, trying to climb to freedom after falling into the 10-foot moat which surrounds her area. Below, firemen and zoo officials move to help the distressed elephant out of her trap. Venice seems to be laughing, above, after being freed from the moat, but her happiness was short lived... She died shortly after her rescue from a heart attack caused by excitement. — Central Press Canadian.

Slander, Libel Charges Arise Out of Bitter B.C. Campaign

VANCOUVER (CP)—Candidates got in their final campaign licks during the week-end as British Columbians prepared to vote in a provincial general election Tuesday.

After weeks of stumping the hustings in one of the most bitter campaigns on record, many of the 228 candidates took to the air waves Saturday night as the deadline for election broadcasting drew near. A few political rallies tonight will wind up the electioneering.

Premier Bennett, leader of the minority Social Credit government which was defeated on the floor of the legislature in March after only seven months in office, has charged the other parties with carrying on a "smear campaign."

Early election issues such as the Doukhobor problem and financing of education posts were all but forgotten in the final week as sensational charges involving the president of the B. C. Social Credit League grabbed the headlines.

Dr. W. N. Kemp, independent candidate in Vancouver-Point Grey, dropped the first bombshell 10 days ago when he accused John Perdue, president of the league and a candidate in the far north riding of Mackenzie, of having a criminal record.

Dr. Kemp charged at a public meeting that Mr. Perdue "has been convicted of more than one occasion of obtaining money under false pretences and similar crimes in Vancouver."

Mr. Perdue countered with legal action. He obtained a writ in the B. C. Supreme Court seeking unstated damages from Dr. Kemp for alleged slander. Mr. Perdue followed this up Saturday by charging the doctor-politician with criminal defamatory libel The summons is returnable June 12, three days after the election.

Dr. Kemp has filed a counter suit for slander and libel.

Meanwhile, Liberal leader Arthur Laing has denied that his party had any connection with Mr. Perdue's charges. He demanded that Premier Bennett issued an apology for Mr. Perdue's accusations.

Final results of Tuesday's balloting may not be known for another three weeks. The controversial alternative voting system, first used in the 1952 election, will again be in effect.

Counting of first choices is expected to be completed election night, but second choices under the preferential system will not be tallied until June 30, to allow for distribution of absentee ballots.

Standing in the 48-seat House at dissolution was: Social Credit 19, CCF 18, Liberal six, Progressive Conservative two, Labor one, and two vacant.

MOOSE NOT

SAULT STE. MARIE, Ont. (CP)—Anyone who thinks that deaths of moose on railway tracks results from the "love call" of a diesel locomotive is due to be disillusioned at White River, says. Moose Bond, H. H. Hambly, district forester in the fall and are inattentive to amorous advances before or after that season, he says. They probably get on to railway tracks to escape flies in the bush.

Small Port on L. Athabaska Prepares For Big Season in Uranium Field

URANIUM CITY, Sask. (CP)—Saskatchewan's only port—Bushell —is preparing for the biggest season in its short history.

The uranium boom in northwestern Saskatchewan is responsible for the rush at Bushell, built beside a rocky ridge in an almost perfect harbor on the shore of Lake Athabaska.

Shipping was scheduled to open in mid-June and for four months tugs and barges are expected to arrive at Bushell's dockside after the run across Lake Athabaska from the end of steel at Waterways, Alta.

An estimated 40,000 tons will be unloaded this summer at Bushell, one-quarter to one-third more cargo tonnage than last year. Many of the uranium field's necessities are flown into the area but the heaviest items and much of the bulky mine goods go by barge.

Active Area

Two thousand men are working in this boom country but by midsummer when the last ice moves off the north lakes, making them more accessible to prospectors, drillers and surveyors, 3,000 to 4,000 should be working throughout the uranium-rich area.

The federal government-owned 25 dorado Mining Corporation has already gone into production. Ore is being produced at a rate of 500 tons a day and the corporation is aiming at 2,000 tons a day.

The Eldorado mill was scheduled to go into production this summer to concentrate the ore for shipment to the outside world.

Several privately-owned mines may be in the production stage this summer.

Another leading property in the area is the Gunnar gold uranium holdings, the talk of the north country.

In sharp contrast are the ultra-modern housing development on the Eldorado property and a mile or so away the shack tents of Indians pitched on rocky hillsides.

Beside the shacks the women cook food in black pots at outside fires and cariboo meat hangs drying in the sun.

There, Indian children race around wearing cowboy outfits.

Big Installations

Bushell has a 300-foot long warehouse, owned and operated by Northern Transportation Co., a subsidiary of the Eldorado Mining and Refining Corporation. In addition there are tanks for storing diesel oil owned by Eldorado and the large Imperial Oil storage tanks.

Near the wharves are a few houses which were moved from Goldfields, for the most part unoccupied. Goldfields, now almost completely abandoned, was the chief centre of the area while the gold rushes were in swing in the 1930s.

For a period there was some support for retaining Goldfields as the main harbor for the new uranium area. But Bushell offered a more central, accessible route to the main uranium areas and this was the deciding factor.

Main Ground Hog

ORILLIA (CP)—Friends of Donald Lawson, 22, of Longford Mills laughed at him when he reported seeing a pure white groundhog about two miles from Longford. So he went out and shot the albino, using a 30-30 calibre rifle with a telescopic sight to bring down the animal with one shot.

Little Benny's Note Book

In school today Miss Kitty told us about the value of geografity, saying, Geografity isn't just another thing in a book, it's spread over the whole world, but the trubble is, the world isn't really a whole world at all. It's divided into a lot of peeces, many of them fighting each other, but some day we hope it really will be one whole world, and that's why geografity is so important. Now we are going to do something very interesting. We'll have several geografity test, and all those giving wrong answers will be eliminated, and the 2 winners will be awarded prizes. The first prize is this bewtiful book called Poems of the Seasons, and the 2nd prize is this little box of water color paints.

And she asked the questions till everybody was out but me (Jimmie Mayor) and Norman Pen Oh boy, I want to come in 2nd and get the box of paints. Who wants to win a stupy book of poems? I thought, and Miss Kitty said, Now for the deciding questions, Howard, what is the world's largest ocean? she said.

The Gulf of Mexico, Gilmer said, and I thought, Heck, darn that guy, he's saying that just to get the box of paints. Everybody knows it's the Pacific Ocean, I thought, and Miss Kitty said Howard is eliminated and Benny gets a chance at the same question.

Lake Ontario, I said, and Miss Kitty said, I'm very serprized at both of you. This means there will be no ferst prize and under the circumstances I'll have to divide the paints, she said.

Making us both feel partly lucky and proving ignorance is libel to be bliss even if it's not pure ignorance.

The "long room" in the historic custom house on the Thames at London is 100 feet in length.

U.S. Navy Surgeon Using New Operation to Reduce Amputations by Two-Thirds

BY ROBERT B. TUCKMAN

SEOUL, Korea (AP)—A United States navy surgeon is using a new operation to reduce amputations by two-thirds.

Scores of marines are walking again, using arms and hands normally, who might otherwise be experimenting with artificial limbs.

Lieut. Frank C. Spencer, 27, of Haskell, Tex., is credited with saving them through use of arterial graft surgery.

A severed blood vessel is repaired by sewing a piece of undamaged artery to each end of the damaged blood vessel. These come from "artery banks," stocked from limbs so badly mangled amputation was essential.

Spencer performed more than 80 arterial graft operations with the 1st marine division, recently withdrawn to the rear after 33 months of front-line duty. In more than 65 cases the arm or leg of the wounded man has been saved.

Some sources estimate that one-third of all amputations in the Second World War resulted from inability to repair blood vessels of wounded men at or near the front. Developed In U.S.

In the last four years, Spencer said, the arterial graft program was developed in the United States, largely to save so-called blue babies. Spencer worked under Dr. Alfred Blalock at Johns Hopkins University, a pioneer in blue-baby technique.

Here, in Spencer's words is a description of the operation:

"When an artery is wounded, the missile destroys a section of it. What is needed is a tube to reconnect the two ends, to bridge the gap resulting from damage to the blood vessel.

"The arterial grafts are sewed in place with very small stitches so that the connection will be watertight to let the blood pass through. The operation takes from two to four hours."

"Complete recovery is expected in about one month and usually the patient is walking in about three weeks after surgery."

Spencer said the operation has to be performed within six to eight hours after injury to be successful.

"If 10 hours have gone by," he said, "the chances of saving a leg or an arm decrease rapidly, and increasingly so as each hour goes by."

JOINT BAND PARADE

NIAGARA FALLS, Ont. (CP)—Bands from both Ontario and the United States joined forces here Saturday to stage a Coronation parade. Under the sponsorship of the Ontario provincial Command, Canadian Corps' Association, about 20 bands from Ontario crossed the Whirlpool Rapids bridge where they met the United States section and proceeded into Niagara Falls, N. Y.

MANY MUSHROOMS

WELLAND (CP)—Unusually wet weather is causing mushrooms to grow in Wainfleet township. One district resident reported picking half a bushel. Field mushrooms do not ordinarily appear until October.

Tops for smoothness!

CUSTOMLINE FOUR-DOOR SEDAN

METEOR SALUTES FIFTIETH ANNIVERSARY

You'll sense wonderful excitement ahead, the moment your hands take the wheel of a new Meteor, and its powerful V-8 engine comes to life. For the plain fact is no other car in Meteor's price class *has ever offered so much.*

There's 120 Horsepower at your command with the "Fury" V-8 engine in Customline and Crestline models . . . *tops for power in the low price field.* The powerful 125 Hp. "Fury" V-8 and the brilliant 110 Hp. Mainline V-8 are products of the world's largest builder of V-8 engines, the engine that powers fine cars. This V-8 smoothness is highlighted by Meteor's cushion-soft "Wonder Ride" . . . sets unsurpassed standards of driving ease. Merc-O-Matic drive, simplest and smoothest of all automatic drives, or thrifty Touch-O-Matic Overdrive (both optional at extra cost) or Standard Transmission are available in all Meteor models.

Visit your Meteor dealer. The excitement of driving the smoothest-performing car in the low price field is yours for the asking. It's the sure way to find out why the '53 Meteor is *the fastest-selling Meteor ever!*

Tops for power

in the low price field!

Be miles ahead with

Meteor · V-8 of course!

MERCURY

YOU'RE INVITED . . . TRY NEW "METEOR WONDER RIDE" BEFORE YOU DECIDE

SAFE-BUY

FOR A 'SAFE-BUY' IN A USED CAR . . . SEE YOUR METEOR DEALER

BELLEVILLE MOTOR CAR CO. LTD.

14 BRIDGE STREET WEST BELLEVILLE PHONE 387

EATON'S Special Purchase!

Printed Rayon

Shantung

Ordinarily, yard 1.79

EATON Special Price, yard ..... .99

High-fashion, hand-washable Rayon Shantung from one of Canada's best-known mills, specially purchased at a price to make this saving offer possible. Small neat allover patterns, wide-spaced stylised florals, Chinese Motifs, "Gay 90's" designs in the group. Colours White, Pink, Blue, Malza, Grey or Beige grounds, but not every colour in each design. About 42" wide.

—Fabrics—EATON'S Main Floor

Special Purchase! Specially Priced! (Seconds)

Attractive Jacquard Weave Bath Towels

Made from thickly looped cotton terry with soft colourings of white with green, white with rose or white with blue. "Seconds" in quality but the imperfections are slight and should not harm the wearing qualities. Size about 20"x40". EATON Special Price, pair 1.69

—Towels—EATON'S Main Floor (Dept. 236)

T. EATON Co. BELLEVILLE BRANCH Phone 3500

THE WEATHER
Wednesday — Mainly sunny. Low 56; High 78.

The Ontario Intelligencer

TEMPERATURES
Max. Min.
Today 72 63
One Year Ago 78 56
Rainfall: 0.38 inch

BELLEVILLE, ONTARIO, TUESDAY, JUNE 9, 1953

5c Per Copy, 25c Per Week

Authorized as Second Class Mail, Post Office Department, Ottawa.

128 DEAD, 750 INJURED IN TORNADOES

Only Finishing Touches Remain Before Agreement

Fighting to Halt 12 Hours After Armistice Is Signed

PANMUNJOM (AP)—Allied and Communist teams met in the tiny Peace hut at Panmunjom for 12 minutes today amid increasing signs that an armistice may be signed within the week.

Although an Allied spokesman gave no hint of what took place in the hut, the briefness of the meeting indicated only finishing touches remained before a ceasefire agreement is reached.

Lower level officers assembled after the plenary session—possibly to iron out the wording of the document that would call a halt to the three-year war.

The Reds asked the recess in the plenary session and another meeting was set for Wednesday morning.

Review of the cease-fire line to follow the present battle line probably was one matter discussed by representatives of the United States, original line was drawn up in November, 1951.

Guide Monday

The big obstacle was swept aside Monday with the signing of the agreement providing for non-forcible prisoner exchange.

Still, the threat of continued South Korean warfare after a cease-fire agreement worried top Western military officials. There was no indication what would happen if the Republic of Korea armies refuse to acknowledge a truce.

All fighting to halt 12 hours after the armistice is signed. Within 72 hours troops of both sides are to withdraw to create a 2½-mile-wide buffer zone. At the same time, machinery for the release of prisoners of war will be set in motion.

Leader Bitter

South Korean leaders were bitter over the prisoner exchange agreement. They have refused to turn it to the United Nations "fundamental principle of human freedom."

The agreement provides for the release of all prisoners who want it within about 60 days after signing a truce. Reluctant prisoners would remain in custody of a five - country commission for 90 days.

After that period, prisoners still refusing repatriation would be turned over for final action to a political conference, which would try to settle their fate.

Refugees who still balk at returning ho newohold then be free to go civilian life in South Korea unless the chance to go to a neutral state.

Ridgway Warns Western Europe To Keep Up Pace

PARIS (Reuters)—Gen. Matthew Ridgway, supreme Allied commander in Europe, today warned West European countries that any slackening of their defence effort would leave them open to decisive and disastrous defeat.

In a report to the military committee meeting group of the North Atlantic Pact organizatin, Ridgway said he knew of no facts leading to the conclusion that the military danger from the East has lessened.

Soviet bloc forces have been built up in that area, Satellite forces have increased from 1,000,000 at the beginning of 1952 to 1,300,000 now, including 100,000 armed police in Communist East Germany.

Ridgway placed the strength of Soviet forces in Europe at 175,000 at 4,000,000. Russia then had 175 line divisions, 30,000 front-line planes and a large reserve and more than 300 submarines.

In reply, the West had built up a "momentum of incalculable power," Ridgway said, but it must not lose it. Allied forces were still critically weak.

NATO, he reported, lack the necessary number of modern planes and tanks. NATO countries are lagging in development of air warning systems.

Boy Is Found Shot to Death On Mother's Farm

MILLBROOK (CP)—Jack Smith, 20, was found shot to death Monday on his mother's farm near this village 23 miles southwest of Peterborough.

Provincial police, disclosing only few details of their investigation, said the slaying was not a suicide. They said no weapon was found at the scene.

The body was discovered by the victim's mother, Mrs. William Smith, who had lived on the farm five miles north of here for a year since the death of her husband couple years ago.

Mrs. Smith said she heard her son hammering at the racks of a hay wagon outside the barn at 1:30 p.m. She told police she found his body at 3 p.m. when she went out of the farmhouse to bring him a cup of tea.

CAN'T BAR FREES

SACRAMENTO, Calif. (AP)—The California assembly Monday night completed legislative action on a freedom-of-information bill which prohibits closed meetings of local governmental bodies. The measure required 54 votes for passage in the senate, radio and television stations of any actual meeting. The provision does not apply to state agencies.

THE WEATHER

TORONTO. (CP) — Synopsis: Warm air that swept into Southern Ontario yesterday has brought moderate to severe thunderstorms to the neighboring states of Michigan and Ohio a few destructive tornadoes developed but the storms have moved out over night. This violent activity was part of a large storm centre that moved northeastward across North ern Ontario during the night and into Quebec early this morning.

Cooler air possibly eastward across Ontario is replacing the warm air that arrived overnight. By late afternoon today the cooler air will cover the entire province.

Skies will be sunny throughout the province on Wednesday with afternoon temperatures ranging from 75 to 85 in the south and 60 degrees near James Bay.

HOWE HOPEFUL OF BETTER TRADE WITH BRITISH ISLES

'Must Not Assume U.S. Won't Play Fair'

By FORBES RHUDE
Canadian Press Business Editor

LONDON (CP)—Prospects for better trade relations between Canada and Britain were seen today by Trade Minister Howe in an address to the Canadian Chamber of Commerce in Great Britain.

He based his hopes on what he has seen in Britain during the Coronation celebrations for Queen Elizabeth II last week.

"There are, indeed, good reasons for people of Britain to hope that this year, and the years ahead, are a new reign but the opening of a new and promising chapter in their history.

"I am encouraged to hope that this is not just the beginning of a brighter chapter in commercial relations between Canada and Britain, which have been so bedevilled by the dollar problem."

Much Depends on U.S.

"True, he said, much depends upon developments in the United States, but "there's nothing to be gained and a great deal to be lost if a defeatist attitude is adopted towards the dollar problem.

"We must, above all, say that problem is insoluble, that the United States must play the game again according to the rules, I do not know whether she will or will not, but what I do know is that it can not be taken for granted that the protectionists will prevail.

"Americans who believe in trade, not aid or in working hard for what they can get, whole, it seems to me, with some success. . . ."

Trade Must Grow

Britain, he said, is continued efforts to work along with the United States. It would be encouraged to do the right things by suspicion and mistrust."

Howe thought it would be in her own interests for Britain to sign the new international wheat agreement from which so far she has abstained.

Trade Vital

But, he added: "I have no doubt that their attitude will change when to its decision not to join in the new agreement, Canada will continue to sell wheat in the traditional way.

"We are in as favorable a position to supply the United Kingdom as any other exporter and we will meet the competition, from whatever quarter, on its merits.

"At the present time the price for the finest wheat sold outside the wheat agreement is above parity. It may be much lower by level at the opening of the new crop season."

Turning to Howe continued, "we do not wish to charge the United Kingdom more than $2.05. . . ."

Liberal-Progressive Govt. Returned in Manitoba With Same Majority as Last House

WINNIPEG (CP) — Manitobans put their Liberal-Progressive government back into office Monday in a provincial election that saw the Social Credit party crushed to its second bid for power in Manitoba in 17 years.

In a contest that was as quiet as the campaign that preceded it, the electors returned Premier Douglas Campbell's administration with virtually the same majority that it enjoyed in the last legislature, adding another term to the party's 30 years of dominance in Manitoba politics.

Perhaps as significant as the government's victory was the defeat of the Social Credit group, which in its pendulum swing from the left in the British Columbia provincial election today and the federal election last June 10.

The Social Creditors first tried to gain power in the 1936 provincial election, but elected only five members, joined in coalition with the Conservatives. They were defeated in 1945, by-passed the 1949 election and then fielded 42 candidates in this contest.

Labor - Liberals Monday's voting showed this party standing with the number of ridings in which parties were split on the ballot.

Liberal-Progressives 34 (8); Progressive-Conservatives 8; CCF 7; Labor 3); Social Credit — (1); independents 3 (3); Labor-Progressive — (1); Communist — (1).

Two to Support Government

Two of the three independents returned have declared their intention of supporting the government.

The Liberal-Progressives won an acclamation in one riding and the Labor-Progressive in another.

The party standing in the 57-member legislature at dissolution April 23 was:

Liberal-Progressives 30; Progressive-Conservatives 8; CCF 7; Social Credit 5; Independent 1; Labor-Progressive 1 vacant 5. Of the 30 Liberal-Progressives elected in the 1949 election, 26 were elected in the Liberal-Progressive Conservatives 11; CCF 7; coalition with the Liberal party. Independent Progressive Conservative 1; Labor-Progressive 1.

Constituencies still in doubt election night and requiring a second count under Manitoba's system of the single transferable vote for rural constituencies included Assiniboia, Dauphin, Gilbert Plains, Fairford, Iberville, Minnedosa and Rockwood.

The vote still was incomplete, but Liberal members were elected in Carillon, Emerson, Ethelbert, Fisher, Gimli, Killarney, St. Andrews, St. Clements, St. Georges, Swan River and The Pas.

Four constituencies in the Winnipeg district, where vote is by proportional representation, returned only four of their quota of 12 members and further counts take place today.

All Ministers Returned

Premier Campbell, 58 - year - old veteran of 30 years in the legislature, and all of his cabinet ministers were returned. Labor - Public Works Minister Morton, received an acclamation in Gladstone riding unopposed.

For Mr. Campbell, who succeeded Premier Stuart Garson, the election was the first test at the polls since 1936. He was returned by acclamation in Souris-Glenwood in 1941; 1945 and 1949.

Errick F. Willis, 51, farmer-politician who became Conservative Progressive Conservatives since the 1930s, also was re-elected in the Fisher riding in 1936. Along with Mr. Campbell, he has been returned unopposed in the last two elections.

The party standing in the 57-member legislature at dissolution April 23 was:

W. J. Tinkler, president of the Manitoba Social Credit League and nominal leader of the Social Credit group, was defeated in Morris constituency by Harry Shewman, independent member of the last legislature.

Storm Causes Little Damage In South Ontario Districts

WINDSOR, Ont. (CP)—Thunderstorms and high winds ripped across Southern Ontario Monday night, causing heavy damage to crops, stock, and cutting hydro wires.

Weather officials reported mild tornados which killed more than 100 persons in eastern Michigan were part of the storm disturbance. They said Ontario might have suffered from the effects of the twister.

One tornado blew itself out over Lake Erie, but struck ashore at several Michigan districts across the St. Clair river from Windsor.

It came about three weeks after a big tornado whirled across the United States Midwest and Canada's devastating blow and caused millions of dollars damage in many southwestern Ontario areas.

Some farmers were hit hard Monday night that a small twister hit a southern section of Point Pelee, a long peninsula which juts into Lake Erie about 40 miles southeast of Windsor. Crops were destroyed by high winds and hail.

Other damage destroyed two barns, 16 pigs and other livestock. Hydro lines were cut by falling trees.

Violent electrical storms swept the province from Windsor to North Bay, and east to Montreal. Windsor and district got the eastbound storm pelleted out over the Maritimes.

Woodstock residents got the jitters when a tornado was reported heading for Embro and Parkhill, east of Sarnia. Telephone communications were knocked out by high winds. However, little other damage was done.

Ottawa got almost an inch of rain, North Bay a half-inch and Toronto more than an inch. At Fort Erie a heavy rain fell, and in the Niagara area power was interrupted.

Weather officials said Ontario may have been spared the effects of the Michigan tornado because it struck late in the evening. It hit Flint, Mich., at 9:40 p. m. EDT.

Official Michigan meteorologic conditions around 10 p. m. usually are not favorable for tornadoes, the U.S. Weather Bureau in the United States twister perfect out before it got to Ontario.

Thousands Surge Through Streets Denouncing UN

SEOUL (AP)—Hundreds of thousands of chanting South Koreans surged through Seoul and other cities today as anti-armistice demonstrations against an impending armistice.

In one group of 1,000 Seoul University students carried banners their fingers and streaked with blood a sign reading "Don't let UN betray Korea."

Some rocks were hurled by one group of more than 100,000 which stormed a barricade of bayonet-wielding U. S. military police and Korean soldiers outside the 8th army headquarters compound here.

Police were placed on the alert ahead of the advancing mob hailed from all Communist areas. The crowd milled around, 50 Reds policemen waded boldly in, shed clubs and shoving. A few minutes later the crowd began breaking up.

Other mobs gathered in the capital as reported injured, but many Koreans in the unruly mob were trampled.

De Gasperi's Coalition Party Wins Election

ROME (AP) — A government spread-eagle victory today that Premier Alcide de Gasperi's centrist coalition had won absolute majorities in both Senate and Chamber.

Interior Minister Mario Scelba, a Christian Democrat, confirmed that the coalition of four parties had won more than 50 per cent of the Senate, but declined to say what the result would be in the Chamber of Deputies, the more powerful house. Premier de Gasperi said he would announce the results at 5 p.m. 12 noon E.D.T.

Flint Is Disaster Centre As Twisters Lash Across Sections of Michigan, Ohio

Tragic Scenes As Homes Fall Like Chessmen

By FENTON LUDTKE

FLINT, Mich. (AP)—A devilish, savage tornado whirlpooled the Flint area Monday night, leaving an unofficial toll of 111 dead and 630 injured by its murderous blow.

It was the worst tragedy in the history of the Flint area.

More than 200 homes were crushed into twisted grotesque piles of splinters and confetti of bricks.

Damage was estimated up to $10,000,000.

The angry twister whirled down one path—C-old water road—for seven miles. It struck at 9:40 p. m. EDT one mile north of the Flint city limits.

Refuges at Homes

It swiped at homes, barns, and stores like a heavy fisted dictator knocking pawn from a chessboard.

A suffocating feeling of misery and death filled the air along the path of destruction. Hundreds were walled back to hospitals in downtown Flint.

Some were crying. There was disbelief.

Governor G. Mennen Williams, his eyes sore with sleeplessness, stood at the disaster scene.

"It's so much worse than anything we saw at Port Huron and Beecher," he said.

He stepped inside a state police car and called Lawrence Farrell, his executive assistant in Lansing.

"Larry, see that the governor's cohorts are notified of the tornadoes in the state and ask him to declare the stricken places disaster areas," he said.

That happened at 9:45 p. m. Monday.

Stricken Faces

The national guard armory and grief stricken faces tell the answer. In long lines, bodies covered in an armory here. One count of dead included 38 children, 34 women, and 29 men.

Tense, tight-lipped relatives walked fearfully among the bodies.

A woman crumpled near a body. She sobbed hysterically. A priest touched her on the shoulder. She looked and found nothing. They walked out together.

Only the name—Coldwater road —remained today.

Upended cars and sagging powerlines and muddy paths and pink flares and thousands of curious and curious awed persons—that was what remained today of Coldwater road.

It had been a road with modest, neat homes filled with lives of auto workers from Flint's busy industrial belt. Now it was a graveyard.

Many fathers and husbands were at work when the twister struck. They hurried home to find nothing.

'Put on Whole Armor of God' Reads Churchill to His Queen

LONDON (CP)—The Queen went to St. Paul's Cathedral in brilliant sunshine today to sit at the feet of the Archbishop of Canterbury and thank God for the crown she received from him a week ago.

The Queen seemed to be a small, lonely figure as she dedicated herself. For much of the service, in which 3,000 persons participated, she was alone. She knelt, face framed by high sitar, under the pulpit, and occasionally she glanced right across an aisle at Churchill, who sat in a reserved pew.

The lesson was read by Churchill. Carefully he climbed the high pulpit steps to the lectern, and then read in a solemn, booming voice from the sixth chapter of the Ephesians:

"Finally, my brethern, be strong in the Lord, and in the power of his might. Put on the whole armor of God, that ye may be able to stand against the wiles of the devil. For we wrestle not against flesh and blood, but against principalities, against powers, against the rulers of the darkness of this world, against spiritual wickedness in high places. Wherefore take unto you the whole armor of God, that ye may be able to withstand in the evil day, and having done all to stand."

Then in a brief sermon the Archbishop, Dr. Geoffrey Fisher, looking down on the Queen, told her that at the moment of her Coronation last week the British association of nations was close to becoming the kingdom of God.

Speaking of the young Queen in solemn ceremony, he said, had awakened the widespread appreciation of the power of religion.

"God has set us to maintain and increase among all peoples of the commonwealth a creative partnership of free co-operation, to which all contribute in due proportion," he said.

"This great task demands wisdom, not worldly wisdom but heavenly wisdom has its place as one of the instruments for our use) but the wisdom of Christ, who knows what is in man, and the word of Christ, who knows the way he could go."

Before resuming to speak directly to the Queen, he counselled:

"Above all, peace of God rule in your heart."

Eye-Witness Describes Death, Havoc

By FENTON LUDTKE

FLINT, Mich., (AP)—"It was horrible. It was the most terrible thing I ever saw."

That's the way John J. Turbin of Coldwater road described the tornado that spread death and destruction over his neighborhood.

Turbin and his wife and two relatives escaped unhurt, while neighbors were left in pain and death, their homes leveled by the twisting devilish wind that hit the area about 8:45 p. m. Monday night.

"I don't know why it didn't get us," Turbin, a retired auto worker, said in wonderment.

His son, Carl, whispered, "Thank God, thank God."

Home Is Ruins

Carl and his wife came in search of the Turbins when they heard of the tornado. When they saw the sagging Turbin home, Mrs. Carl Turbin said: "I just knew they were dead."

Instead of finding death, they found life. Turbin, despite his terrifying experience, was out helping neighbors. Even when the son got there.

He said his six-year-old son, Dennis, had just left the elder Turbins' home minutes before the twister struck. They were showing some of Carl's belongings into the barn which was blown away after they left it.

John Turbin's recollection of the tornado was "a black looking cloud," with a terrific wind velocity.

Tree Torn Out

"I looked out the dining room window," Turbin recalled, "and saw an 18-inch-wide maple tree twirled and twisted right out of the ground. There was a terrific noise and I felt something strike the back with awful force.

"A giant hand seemed to push me ahead and I flew through the doorway into the kitchen against the stove. My wife and sister were sitting at the kitchen table. Chris (his brother-in-law, Christ Kanellos) was in the dining room.

"Let's get out of here," Turbin warned them. Then he grabbed a two-by-four that had fallen from the ceiling and began to beat out a path through the debris.

FIREWORKS SAVE LIVES

SAN RAFAEL, Calif. (AP)—Fireworks which started an $80,000 blaze in the Wilkins hotel Monday night probably saved the lives of scores sleeping guests, fire chief Clarence Johnson says. Johnson said the exploding fireworks woke up 125 guests in plenty of time to avoid injury.

Fear Toll May Be Doubled In Final Count

FLINT, Mich. (AP)—Six roaring tornadoes, their black-cloaked heels dealing death and multi-million dollar destruction, ripped their way through parts of Michigan and Ohio Monday night, killing 128 and injuring 750.

The most deadly of the shrieking tornadoes flung full force against Flint, a heavily-industrialized city of 163,000 about 70 miles north of Detroit. In Flint alone at least 102 persons were killed.

Mile-long paths of total ruin were flattened like pancakes. Many mangled bodies were found today in the wreckage of homes.

Struck Michigan

A 5-tornado attack Michigan while the state was still cleaning up the May 21 twister that whirled through the outskirts of Port Huron, Mich., and jumped the St. Clair river into Canada, figured Sunday.

The first tornado Monday night struck Erie, Mich., just over the Michigan-Ohio line from Toledo, at 7:25 p. m. EDT. Another at 9:10 p. m. a twister hedge-hopped Waukesha county, Wisconsin, 20 miles to the north-and-swept into Milford Oakland county, 35 miles to the northwest of Detroit. Then it swung up the eastern coast of Michigan on Lake Huron, was hit at 9:35 p. m. and Flint at 9:45 p. m.

The tornado area confined from Toledo to Erie and across the Ohio-Michigan border to Bowling Green and a path of 200 miles.

Eight persons died in the twister that struck Erie, Mich., and injured six died in the Cleveland area; and one each at Elyria and Ceylon. Property damage, in addition to those at Flint, included four dead at Erie; four dead at Iowas City; one at Ann Arbor; and one in Brown City, near Lapeer.

Eight Died in Twister

Flint hospitals were filled with the injured—many mangled into corridors still stunned by the swift destruction that hit their homes. City officials predicted that the total eventually may be one of the worst disasters suffered by a U. S. city from a tornado.

Some of them said it may double the count reported when the last of the rubble is cleared away. Reckoned in the toll, they had 306 killed in a tornado May 27, 1896. One Flint man was sent through it all said "it was the most terrible thing I ever saw."

The first tornado, which hedgehopped east through Michigan's "thumb" to Lake Huron, dwarfed half-a-dozen others which struck along the entire south-south line from Tawas City, Mich., to Bowling Green, O.

One Column more on Page 3.)

COMING EVENTS

DANCE. PLAINFIELD ORANGE Hall, Wednesday, June 10. Advance tickets, Guaranteed by Thurlow Junior Farmers. Admission 75c. 23-tf

SOCIAL EVENING EVERY WEDNESDAY, Belleville Rowing Club House, 8.30 p.m. Sponsored by Juvenile Rowing Committee. Dancing, Skipot. Admission 25c. Everyone welcome. 29-tf

HOSPITAL AUXILIARY GARDEN PARTY, Wednesday, June 10, residence Mrs. George Wright, Trent Road, 3.30-8.30 p.m. Tea, 50c. Auspices Belleville Anglican Church Guild. Sale of aprons and home cooking. 23-tf

BAY OF QUINTE GOLF AND Country Club opening dance will be held on Wednesday, Wednesday, June 10th. Dancing 9 to 1. Members and friends welcome. 23-4-5-10

MOOSE SOCIAL EVENING WILL BE held at the Moose Hall, 116 Dundas Ave. every Tuesday at 8.30 p.m. Cards, dancing. Everybody welcome. 23-tf

MONSTER CARNIVAL, RIDES, games, dancing Monday, June 8th to Saturday, June 13 at the Community Swimming Pool Park. Sponsored by Belleville Lions Club of Belleville. 24-tf

SPEED BOAT REGATTA. ALL classes of outboards. Canada Cup Trophy Competition for the finest drivers from Canada and the U.S.A. Victoria Park, Belleville, 2 p.m. 23-10

City and District News

STAFF MEMBERS TO GET TIME OFF IN WEEK

Staff members at city hall who work Saturday mornings will in the future get the equivalent time off at some other time during the week it was agreed yesterday at city council.

Although the city hall staff is on a five-day week, a skeleton staff remains on duty Saturday mornings, with these staff members formerly receiving no credit for the extra half day. In the future the Saturday morning skeleton staff will get time off for the extra hours worked.

HALF INCH OF RAIN DURING STORM

Last night's severe electrical storm which swept across the district caused little or no damage within the confines of the city.

Although an inch of rain fell between the hours of 10:30 p.m. and 3:50 a.m., the only damage recorded was reported by the hydro and was of a minor nature. Spokesman for the H.E.P.C. said he was restricted to a number of blown fuses with no damage done to equipment.

The Bell Telephone described the effects of the storm as causing nothing out of the ordinary. The firemen had as many night, attending no calls for fires started by lightning and the police department had no report pf damage to homes or buildings in the area.

HOTEL OPERATOR DIES

WATERLOO, Ont. (CP)—Theodore Zimmerman, 73, of Waterloo, a hotel operator for many years in Linwood, Maryhill, Baden and New Hamburg, died in hospital Sunday. Mr. Zimmerman farmed in Alberta from 1910 to 1921 before going into the hotel business. He is survived by his widow, a son and a daughter.

WELL GROOMED MEN CHOOSE
BACHELOR
Today's hose created not in all ranks of the Bachelor group but your personal appearance must be well groomed. Be sure to ask for Bachelor hose at your favorite furnishing store. Try BACHELOR. It will pay you dividends.
Bachelor Hosiery Limited
Tube 55c
McKEOWN'S
DRUG STORE
Phone 6789 We Deliver

FLOOR SANDING
OLD FLOORS RESURFACED AND MADE NICE
NEW FLOORS SANDED AND FINISHED.
GLEN ELLIOT
186 Dufferin Ave. Phone 24484

R. M. MITCHELL
OPTOMETRIST
27 Bridge St. E. Ph. 4681
Residence 3666R
OFFICE HOURS
9 to 12 a.m. and 1 to 6 p.m.

NEW . . .
COTY
"Purse-Size"
SOLID COLOGNE
In rich feather-light gold tone case. Your choice of 4 World Famous Fragrances:—Paris . . . L'Origan . . . Emeraude . . . L'Aimant.
$1.50
Geen-Drugs
LIMITED
FOR FRIENDLY PERSONAL SERVICE
PHONE 153 — FREE DELIVERY

Rare Type of Blood Is Urgently Needed

In your blood type R.H. Negative, type O? If so, call Dr. H. Locke at the Belleville Hospital right away. You may save a life.

Only persons in the hospital suffering from stomach hemorrhages, Rh is in urgent demand by blood transfusion—but R. H. Negative type O blood is extremely rare.

If you have blood of this type, call 5299 right now.

Charge Made Junior Hockey Was Subsidized

A charge that junior hockey in the city was being "subsidized" by the Belleville Memorial Arena to the detriment of the people of the taxpayer, was heard in the city council Monday afternoon.

Alderman Don Thomas, a member of the arena commission, stated that last winter Belleville's junior hockey organization was guaranteed $5,000 above the 50-50 split of the arena take.

"I am shocked that the commission is subsidizing one hockey club and not another," the alderman's stated. The Belleville arena has been running without cost to the taxpayer, but if this foolishness—continues, the taxpayer will be subsidizing the arena.

The alderman said that last year the junior hockey club was given a 60-40 split of the arena take on junior games. Total gate for junior games was given as $19,930.75 with the juniors' share after referee and U.C.H.A. fees were taken out being $5,913.65 plus $2,000 guarantee allowing the hockey club an extra payment of $2,014.39.

He said the juniors were subsidized to the extent of $2,014.39 without public knowledge.

Alderman Bruce Smith as chairman of the arena commission asked that the matter be brought up at some future meeting, when all the members of the commission were present. He said the agreement referred to was made before he became chairman.

It was suggested that a report be made to council as to whether the junior hockey club was making or losing money as only on this basis could it be determined whether the deal given by the arena commission was sound.

MARTIN'S SHOE REPAIR
FULL SOLES AND HEELS
Phone 6413 55 Everett St.

Notice
IF YOU CANNOT CONTACT YOUR FAMILY DOCTOR
PHONE 5280

SCHRYVER'S
DRUG STORE
will be
OPEN
WEDNESDAY

Stores May Switch Half-Holiday From Wednesdays to Saturdays

Some far reaching effects are beginning to be realized in the city since the banks began closing on Saturday. At a special meeting today of the Chamber of Commerce retail section in the chamber offices, a suggestion was put to the representatives of the business groups for finally ending the present half holiday on Wednesday afternoon in Saturday afternoon for retail groups. Wednesday afternoon has been a standard throughout the nation as a half day off among retailers.

Merchants appeared to be in complete agreement at the meeting. However, further surveys must be taken before discussions on this project are resumed next fall, it definitely complain that, with the present arrangement, few customers are appearing in their stores on Saturday afternoon. The presence of staff is also a factor in the proposed move.

If such a change takes place, it is believed Belleville may be the only city in the country to have such a closing. In the United States, Saturday afternoon closing is already in effect in many cities.

Surrey For Santa

Whether or not the city is to have a Santa Claus parade in December may hinge upon the results of a survey, which will be conducted among the retail groups between now and the next meeting of the Chamber, which, on the whole, feel the project would be impractical economically.

Letters are pouring into the chamber in support of the chamber's move to devote a day's standard realized from parking meters to-ward increasing parking space in the city. It was reported more than 150 letters have been received at the chamber.

The proposed retail store closing last during December was agreed upon at the meeting. Until December 17, number hours will be observed till 6:00 p.m. On Friday, Dec. 18, stores will observe the usual evening closing hours. On Saturday, December 19, they will remain open until 9:00 p.m., as will be done also on the 21, 22, and 23. Christmas Eve, stores will close at 6:00 p.m. On Christmas and Boxing Days, they will be closed. Regular hours will be resumed after Christmas.

Dick Burrowes Given Permission To Use Speaker

A call for "fair play" with respect to privileges granted allowing the use of loud speakers for street advertising purposes was heard in city council yesterday following an application by Dick Burrowes for permission to use a speaker to advertise stock cars here.

Mr. Burrowes appeared personally before council asking for the permission and council moved to refer the matter to the traffic committee.

Alderman Duffy claiming this was unfair as it would not allow Mr. Burrowes his request until after another meeting of council. "It would be unfair," the alderman went on. "Last week a local town outfit was used loud speakers for advertising without even approaching council. Mr. Burrowes is the first man to come to council and ask."

The alderman noted the by-law did not permit loud speakers advertising but special permission was sometimes granted on application to council.

Alderman Argue said he had no objection to the application in question but he did object to the policy of breaking a city by-law. "Given it up to the discretion of the police department," he suggested.

"The police have no authority to grant such application," retorted Alderman Duffy. "The permission must be given by council."

Mr. Burrowes' application was referred to the traffic committee, the application for the permission to use loud speaker advertising on Friday night for a three-week period to allow the committee time to investigate.

Ald. Criticizes Some Service Club Personnel

Service club personnel in the city not taking part in local Coronation Day celebrations came in for some sharp criticism from Alderman Angus Duffy at city council yesterday.

As parade chairman for the Coronation celebration, Alderman Duffy expressed his appreciation to all taking part in the parade, particularly 'army personnel, veterans' organizations and Boy Scouts.

Noting that the Kinsmen Club was the only service organization whose members marched in the parade, Alderman Duffy noted that the celebration was a demonstration of loyalty to our Queen. "I am criticizing these service clubs as an alderman," he said.

Sheeping Dipping Day

Plans have been completed for a sheep dipping day at the farm of Messrs. Howard Allen and Son, west of Springbrook, on June 11. The day is being arranged by the local agricultural representatives, in co-operation with the production service of the Canada Department of Agriculture.

The approximate cost to the farmer for dipping and drenching will be 50c and all farmers are urged to consider the importance of this practice of dipping and drenching. Unthrifty sheep will not pay their way and leave the profits that the thrifty and well cared for sheep will.

Breeders are urged to bring their sheep early in the morning so that they will dry out reasonably well before night.

Building Permit Cost to Be Based On Fair Value

Applicants for building permits in the future will have to pay for their permit, according to the number of the proposed building rather than on basis of what the structure may cost the builder. Cost of the permit will be based on a "fair market value" of the job, it was stipulated by the city building inspector.

City officials noted there has been some confusion in the issuing the costs of permits by builders who were doing most of the labor themselves on the basis of actual cost of the materials.

Such builders claimed the permit cost should be based on the actual cost of the materials, cutting costs in some other manner. Such builders claimed the permit cost should be based on the actual cost of the materials, and objected to paying the normal rate.

But city officials feel otherwise and council yesterday approved an amendment to the by-law calling for the cost of permits to be based on the value of the building as estimated by the inspector, having regard to similar values in the city.

"Actually it is only a small amount and those contributing their own work should not object to paying the regular rate," observed one alderman.

E. A. Geen Named Member of Parks Board by Council

Lieut.-Col. E. A. Geen was named member of the Belleville Parks Board by city council, Monday afternoon, the appointment being made to replace Cleo Colling who resigned from the board some weeks ago.

Col. Geen will be the only man named by the nominating committee for the Parks Board position and before the matter of naming the same number of men as there are positions to be filled on municipal boards drew criticism from Alderman Angus Duffy.

"I have every respect for Col. Geen and I am not saying that our nominating committee did not doing a good job, but I think that our municipal boards should be missing the point," the alderman observed.

Alderman Thomas recommended that nominating committees should bring in the names of men whose members are to be named to civic boards, then council could choose and possibly get better men to serve on municipal boards.

"It's just a thought for future consideration," the alderman noted.

Hopes That Queen Revisits Canada

LONDON (CP)—Trade Minister Howe today expressed the hope that the Queen will pay another visit to Canada before long.

Addressing the Canadian Chamber of Commerce in Great Britain, Howe said:

"I believe our young Queen has given a new and deeper meaning to the abstract principles upon which the Commonwealth is founded.

"When Canadians sing the national anthem they no longer think of a monarch living in remote splendor thousands of miles away, but of the charming young woman, who, with her gallant husband, visited Canada so soon before she had to assume the heavy burden of the throne.

"I am sure all of you living will me in hoping that Her Majesty will be able to again visit Canada before very long."

Council Passes By-Law to Lease Right of Way

The saga of the dilapidated boathouse on Belleville's inner harbor, which has created some discussion in city council than many subjects involving large amounts of money, came to an end finally yesterday with passing of the by-law to lease a part of the right-of-way to Frank Weir giving access to his boathouse property.

Mr. Weir has been in and out of council for months. The boathouse, formerly owned by the Department of Transport, had been purchased by Mr. Weir, who expressed the intention of repairing the building which is on crown property.

But he did not want to go to the expense of repairing the boathouse until he was assured by council he would be able to retain the building. To this he had not right-of-way to his property and council agreed to lease him a part of an unused city right of way.

But Alderman Arthur Keegan, as chairman of the property committee, said the boathouse was an eyesore and should be removed as part of a campaign to clean up the waterfront.

Sugrels Buying Boathouse

After several recommendations, amendments and counter amendments, the by-law giving Mr. Weir a lease was passed yesterday by city council, but not before a suggestion was forthcoming from Alderman Argue, who said there was a solution to the boathouse issue. He suggested that the city enter into negotiations with Mr. Weir to buy the boathouse for the city's purposes.

Alderman Keegan had moved for the passing of the by-laws, but Alderman Temple said the rights of the little fellow should be protected. He noted council had refused to giving Mr. Weirs lease and since he has made improvements to the council four times. He observed that the taxpayers were asked to build the type of boathouse which might be acceptable for the area.

Alderman Argue supported Alderman Keegan and claimed that as an insurance policy planning Mr. Keegan was a "one man show."

"I admire him for it," Alderman Bedford said. "And I agree with him that the boathouse is an eyesore."

Rotary President Describes Trip To Paris, Britain

The globe-trotting president of the Rotary Club of Belleville, Lloyd bell, and Mrs. Campbell, returned last week from a trip to Paris, France, where they attended the annual Rotary convention held there last May. Mr. Campbell reported his impressions at Great Britain and France to the weekly club meeting at the Hotel Quinte on Monday.

Tremendously impressed with the courtesy of the French and Parisians, Mr. Campbell concisely described several instances which impressed him and which he also found humorous. Mr. Campbell recalled one situation where, in asking a French girl on the street a certain address, a crowd of 10 to 12 people finally congregated with him in the middle, all attempting to help the girl show how to locate the address, before he was able to get away.

When he arrived in London in the early part of May, he discovered the city was in the throes of preparing for the Coronation. The presidents impression was also impressed with British spirit, which he noted had risen with the advent of the Coronation. The decoration plans seemed to lift the morale of all England," he said.

"Every place we went, people were gay, cleaning and painting their dwellings. The whole country exuded an atmosphere of joy and celebration."

On the Queen Mary, crossing Belleville, Mr. and Mrs. Campbell were guests at the captain's table throughout the entire trip. The ship's master was the officer who, during the recent strike of English dock workers in N.Y., without the aid of tugs brought the Queens' into dock.

While in London, the club president was fortunate enough to take a number of pictures of Prince, Charles and Princess Anne as they gazed out the window of Buckingham Palace to watch the changing of the guard.

The Campbells also drove through portions of Ireland and Scotland in an Austin they had rented.

Birthday roses were presented to Newton Thompson, Harry Hutchison and William Hunt at Wednesday evening's meeting. The presentations were made by Dr. B. Creegan.

The president received a letter from Will McIntosh of the Virgin Islands, formerly a student at Albert College. The boy won the Rotary plaque at recent convocation ceremonies at the school. The plaque is presented to the student going out of the country who adds the most to the promotion of good international relations.

Installation night for the new officers of the club is scheduled

Obituary

MRS. HADORE GERTRUDE TAYLOR

MADOC — Mrs. Hadore Gertrude Taylor died at her home, Cooper, Madoc township, on Thursday, June 4, 1953, following an illness of one year's duration. She was in her 72nd year.

The deceased, a life-long resident of Madoc township, was the daughter of the late Charles and Margaret Reid.

She is survived by her husband, George Taylor; one son, Francis and one daughter, Miss Mary Taylor, all at home.

Also surviving are four sisters and one brother, Miss Lizzie Reid, Mrs. Mabel Bell, Miss Irene Reid, all of Belleville; Mrs. Harry (Victoria) Rutter, of Belleville, R.R. 1, and Samuel Reid, Trenton, R.R. 2.

The deceased was educated at Cedar Grove public school township and was a member of Cooper United Church and the Women's Missionary Society, and the Women's Institute of Cooper and Remington.

The funeral was held on Saturday afternoon, June 6, from her late residence to Hazzard's United Church, where service was conducted by the minister, E. C. Lewis, assisted by a former minister, Rev. Mr. Hazzard.

The pall bearers were nephews of the deceased, Malcolm Rutter, Charles Bell, Wesley Bell, Gerard Bell, Ernest Reid and Alfred Wickett.

Interment was made in Hazzard's Cemetery.

LATE MRS. YVONNE GODBOUT

The funeral of the late Mrs. Yvonne Godbout took place this morning from the Corrigan and O'Brien Funeral Home to St. Michael's Church where mass was sung by Rev. Michael Simpson, Father Simpson also said prayers at St. James' Cemetery.

The bearers were Samuel Way, Ronald Saylor, Albert Horlock, and Paul, Fernand and Raymond Godbout.

CLIFFORD NEWTON BAKER (Hamilton-Belleville)

Clifford Newton Baker, 36 Kipling Road, Hamilton, died suddenly at Allan's Island, Lake Simcoe, on Sunday, June 7th.

The deceased was born in Ivanhoe, the son of the late Edwin Baker and Matilda Reid. He had resided in Belleville prior to moving to Hamilton 12 years ago, where he was employed in the insurance business.

He is survived by his widow, the former Mabel Burkitt.

The deceased was a member of St. Cuthbert's Anglican Church, Hamilton, A.F. and A.M. No. 60, Stirling, G.R.C. Hamilton.

The funeral notice appears elsewhere in this edition.

for Thursday, June 25, at Tobe's County Gardens.

The meeting next week will be held at the Club Commodore when the local club plays host to the members of the Rotary Club of Waterdown, N.Y. Rotarians are requested to be at the Commodore by 6.00 p.m.

AIRMAN IS DROWNED

BAYFIELD, Ont. (CP)—An unidentified airman from the RCAF station at Clinton, was drowned Tuesday night in rough waters of Lake Huron off the south pier while swimming with three companions. The body was recovered by Donald McLeod of Bayfield, owner of a fishing boat, assisted by George Castle.

Ashley Furs
COLD STORAGE
- 7 Point Protection
- Your furs protected against Fire! Moths! Heat! Theft! Accident!
- Fully Insured
- You Pay No More

Phones 2340 and 393
234 Front St. 223 Coleman St.

CARDS OF THANKS

We wish to thank Dr. Scott and Dr. Woodley, nurses of First South and Miss Cassidy, Social Service Dept., also Rotary Club and friends and neighbors for cards, flowers, use of cars and many other acts of kindness during the illness and loss of a loving son and brother.
—Mr. and Mrs. Leonard Fry. 24

We wish to express our sincere thanks for kindness expressed in our recent loss of a dear wife, mother, daughter and sister, to our friends and neighbors for cards, flowers, and spiritual help. Also to Rev. Mr. Bell and also wish to thank the doctors, nurses and staff of Belleville General Hospital for their kind services during the illness of our dear wife and mother.
—Mr. Ernest Bell and family. 24

Mrs. Ethel Cooper wishes to extend thanks for kindness expressed in our bereavement, also for cards, flowers and spiritual help. Special thanks to Rev. Mr. Bell, Mrs. Bell, Mrs. Percy Akey, Milton and Fo... 24

BIRTHS

McCABE. — Mr. and Mrs. John J. McCabe, (nee Chapelle), are happy to announce the birth of a daughter, June 7, 1953, at Belleville General Hospital.

CLARKE. — To Bob and Dorothy Clarke, (nee Foot), 21 West Moira Street, a daughter, Deborah Lee. Grandparents are Mr. and Mrs. Percy Foot, Tuesday, June 9, 1953. 24

McNAB. — To Mr. and Mrs. Peter McNab, (nee Jean Hutchison), Belleville, on Friday, June 5, 1953, a son. 24

DEATHS

CASSIDY, Ernest C. A. Malone, resident of Rawdon Township, died at Belleville General Hospital, Sunday, June 7, following a short illness. Funeral service will be conducted at the residence of his son-in-law, Mr. Ernest Brooks, Rawdon, on Tuesday, June 9th, at 2.15 p.m. Interment in Rawdon Cemetery. 24

BARNES. — Clifford Newton, ... Suddenly at Allan's Milk, on Monday June 8, 1953, Clifford Newton Barnes, 39 Kipling Road, Hamilton, beloved husband of Mabel Burkitt, Belleville. Funeral service from the Chapel of the Bell Funeral Home, 205 Front St., Belleville, on Wednesday, June 10th at 2.30 p.m. Interment in Belleville Cemetery. Please omit flowers. 24

VANDOME. — In loving memory of Mrs. Ida Gertrude Vandome, who passed away June 9, 1951.
Gone from us, but never memoried
Death can never take away
Memories of a loved one's face
While upon this earth we race
Ever remembered by mother, Mrs. Wm. Seeley, Albert and Grace. 24

PRESS CLUB GETS HOME

OTTAWA (CP)—Homeless for 25 years, the Ottawa Press Club Saturday will formally move into quarters in downtown Ottawa. Rt. Hon. Vincent Massey, governor-general and Ottawa's No. 1 citizen, will be the first person to sign the guest book at the official opening ceremonies.

Special!
40% OFF!
Dorothy Gray
DAINTINESS
CREAM DEODORANT
$1.25 size for
75c
LIMITED TIME ONLY
Exclusively fragrant, this delicately dainty preparation quickly checks perspiration . . . acts as a deodorant the instant it is used. Antiseptic—nonirritating to normal skin. Use less to fabrics. Buy several jars of Dainteen Cream Deodorant at this special low price!
LATTIMER'S
DRUG STORE
We Deliver Phone 876

Cedarnook
GIRLS' CAMP
at Bath, Ont.
Owned by Kingston and YWCA Kingston, and operated by the YWCA. An economical camp for girls.
Close to Home
GIRLS 9 - 16
3 Periods:
JULY 6-18
JULY 20 — AUG. 1
AUG. 3 - 15
Swimming, Boating, Hikes, Campfires, Crafts, Singing, Sing-Songs, Dramatics.
Apply
YWCA, Kingston, Ont.
PHONE 8467

BATHING CAPS
Howland 1.29
Stay Dry 1.39
Crepe Rubber 85c
Special Children sizes 85c
Other styles for .... 69c to 1.75
Swimming Goggles 1.79
Ear Flugs 25c
Nose Clips 98c
DOLAN
THE DRUGGIST
Phone 126 Motor Delivery

ANNUAL MEETING

RAWDON

Progressive-Conservative Association

TOWN HALL, HAROLD

WEDNESDAY, JUNE 10th

AT 8.30 P.M.

Election of Officers, Appointments of Delegates and General Business.

GOD AND SAVE THE QUEEN

WILFRED SPENCER, President — LINDSAY McKEOWN Secretary

SECURITY MARKETS

Quotations furnished by HIGGAR & CRAWFORD
Belleville Office — Phone 3160 and 3161
Members Toronto Stock Exchange

INDUSTRIALS

Abitibi 12 3-4
Algoma 34 1-4
Aluminium 44
Atlas Steel 17 3-8
Bell Telephone 39 7-8
Brazilian Tract 10
B.A. Oil 18 1-4
Can. Celanese 33 1-2
Canadaway 13 3-4
Canada Steamship 79
Can. Cannery 28 1-4
Can. Car pref. 27 1/8
Can. Oil 13 1-2
C.P.R. 25 1-2
Cockshutt Plow 13 1-2
Cons. M. and S. 25 3-4
Cdn. Breweries 18 5-8
Corby's A 8 1-4
Cons. Paper 27 1-4
Seagrams 28 3-4
Dom. Foundries 23 3-4
Dom. Stores 16
Dom. Steel 13
Dom. Tar 8
Dom. Bridge 74 3-4
Ford A. 61
Gen. Dynamics 34 1-2
Great Lakes 13 1-2
Imperial Oil 29 1-4
Imperial Tobacco 10 1-8
Ind. Acceptance 31
Inter. Petroleum 34
Inter. Nickel 46
Inter. Ppl 21 1-8
Inter Paper pf 5-6
Massey Harris 8 5-8
McColl Frontenac 29 1-4
Powell River 22
Steel of Canada 31 1-4
Trans. Mt. Pipl. 24
Traders Finance 28 1-2
Walker's 43 1-4
United Steel 38

MINES and OILS

Ajax 155
Anacon Lead 430
Anglo Can. Oil 96
Ascot Metals 78
Bruslan Beef 273
Bailey Sel. 465
Calmont 125
Calvan Con. 585
Cent. Leduc 300
Chimo 187
Cons. Allenbee 68
Cons. Nickel 14
Calg. and Ed. 11¼
Del Rio 369
Devon Leduc 206
Dome 1314
Donalda 39
Duvex 25
East Metals 126
East Malartic 222
East Sullivan 450
Falconbridge 1414
Fargo 297
Frobisher 625
Giant Yellowknife 965
Got's Lake 88
Golden Manit. 221
Gunnar 780
Hollinger 1315
Home Oil 525
Hud. Bay M and S. 40½
Inspiration 274
Kerr Addison 1994
Labrador 860
Lk. Dufault 83
Lake Shore 750
Mackeno 45
McLeod Cock. 236
Marigold 46
McIntyre 50 1-2
Malartic 152
New Delhi 90
Nesbitt Labine 270
New Larder "U" 85
Normetal 270
Normada 85 1-2
O'Brien 97
Obaska 255
Ont. Pyrites 130
Opemiska 144
Petrol Oil and Gas 50
Pacific Pet. 10 5-8
Quebec Copper 90
Quemont 17
Radiore 49
Rix 230
Scurry Oils 160
Stanwell 149
Sherritt Gordon 440
Sleep Rock 650
Sylvanite 130
Trans Em 101
Triad Oil 222
Tungsten 32
Ventures Ltd Beattie 390
United Oils 105
Ventures 18 1-4
Waite Amulet 10 1-2

FLINT IS DISASTER

(Continued from Page 1.)

This was the picture outside of devastated Flint:

Ohio—at least 12 persons were killed in storms and tornadoes. Eight were killed in the Cygnet area, two at Cleveland, and one each at Elyria and Ceylon.

Elsewhere in Michigan—four persons were known dead near Erie, just north of the Toledo and the Ohio-Michigan line. At Highland Park, Mich., couple were found dead in their tornado-wrecked car in Ionia county near Tawas City and their two children were missing. One child's death was feared in the county. One man was killed near Ann Arbor, in Washtenaw county, and one in Lapeer county, near Brown City.

No Deaths Reported

Apparently the same tornado which wrought so much destruction here and in Lapeer county also cut a swath through Lambton. This is a Lake Huron village a short distance north of Port Huron, where another tornado hit May 31, moving on to Sarnia, Ont., with a escaped death.

small loss of life but heavy damage.

There were injuries but no deaths reported at Lakeport.

The national guard armory at Flint was converted into a makeshift central morgue. At last count 26 bodies had been brought in. Priests and other clergymen administered last rites.

State police and national guard search crews worked through the night, probing through shattered homes, piles of debris sucked up and dumped by the terrifying twisters, and overturned cars blown into open fields.

The death toll was almost certain to rise.

Up until Monday night there had been 227 persons killed in 128 tornadoes this year. Property damage had been estimated at $146,000,000. Of the death toll, 141 were reported in 15 Texas tornadoes. A destructive series of twisters had swept through Nebraska only Sunday night.

Flint Crippled

The record United States tornado took the lives of 689 persons in Missouri, Illinois and Indiana when it whipped through the three states March 18, 1925.

Flint was crippled. Pleas were radioed out for doctors and nurses. State police hurried blood there from the state health laboratory at Lansing. Calls went out for anti-tetanus drugs.

Maj.-Gen. Lester J. Maitland, Michigan state civil defence director, ordered doctors and medical supplies brought to Flint from Pontiac, Saginaw, Ann Arbor and Detroit. State police and the national guard ordered big crews of rescue workers to the area.

Centre of destruction was Colbert Road, four miles south of Flint. The twister levelled 40 houses in a double row in a residential area for auto factory workers. One family of four was wiped out there.

Gov. G. Mennen Williams of Michigan came here to direct state agencies in rescue and relief work.

The Red Cross set up relief shelters at Flint and Port Huron, the latter for the Lakeport area injured.

At Detroit, meteorologist W. W. Reed said the number of tornadoes that hit southeastern Michigan was unparalleled in the history of the state. Oak said the tornado paths indicated there were four or possibly five.

One incident in the Erie tornado testified to its tremendous force. A 30-foot truck-trailer was picked up by the wind, transported the highway and dumped on its side into a ditch. The driver was jumped out and miraculously

Great Mockstone from South Hastings Attends Joint Service at St. Paul's Church

By MRS. PERCY MacMULLIN

Rawdon — A great motorcade from Belleville, Junior Methodists, descended on Stirling Sunday evening to honor the third Sunday of St. Paul's Centennial year.

Ministers, officials and members of Bridge Street, Holloway Street, Tabernacle and suburban Belleville gathered in large numbers together with worshippers from Frankford, Stockdale, Warkworth, Campbellford, Wallbridge, Rawdon circuit and nearby points to enjoy this fraternal visit. Soon after 7 p.m. the edifice was completely filled and several stood throughout the service.

Rev. A. E. Baker U.E. pastor of St. Paul's conveyed this delightful idea after he came to Stirling and outlined some of the past history of this district.

The Trail of Methodism

John Wesley, founder of Methodism had many followers and these dynamic Christians were in the vanguard, in one of Carroll's books he relates how Christ's love overcame the hearts of Belleville then-a rising village, named a new circuit comprising the townships of Murray, Sidney, Thurlow, Percy and Rawdon. Israel Chamberlayne was a young preacher and he attempted to "Bridge the Gap" and for Methodism.

By 1826-27 David Breckenridge Jr., Minister of Belleville circuit, formed several societies. Their membership was small in Belleville under the leadership of Rev. John Ryerson assisted by Rev. Samuel Waldron. An excerpt from Carroll's book reads as follows, "The fourth, fifth and seventh concessions of Sidney, also Thurlow, Rawdon and places farther off experienced the benefits from the outskirts of this rain of righteousness. The result of this revival was that John Ryerson was stationed as second minister on Belleville circuit.

Described Missionary Work

In 1828 John Carroll tells of his missionary work in Rawdon, Marmora, and Madoc. In the absence of more definite records it is thought that Methodism first began in Stirling in 1828 at least as far as organized work began and services were held in school houses and homes. In 1833 the first Wesleyan Methodist Church was erected and in 1858 the first Methodist Episcopal Church in Stirling and today 100 years later we have St. Paul's United Church.

Records show that in 1817 Rev. Israel Chamberlayne of Meyer's Creek, (Belleville), visited Stirling. Such a pappy association has always existed, this was the first mass meeting of the Belleville churches and it proved to be a huge success with hundreds in attendance.

The musicians were Mr. S. Alec Gordon and Mr. Clifford Templer who gave a piano and organ prelude. The massed choir from the Belleville United Churches numbering over 50 voices overwhelmed the choir-loft. They rendered two anthem "Gloria In Excelsis", and "Now the Day Is Over". In this number Mrs. Mary White, Holloway Street, took the solo part.

Mr. Harold McNish, organist of Tabernacle United Church, rendered a vocal solo, "The Voice of Him Crying In the Wilderness".

The pastors, Rev. S. E. Laman, Rev. Duncan McTavish, Rev. Raymond A. Rowley, Mr. Bruce Besley, lay supply, and Rev. A. E. Baker, U.E. Pastor, filled their places and the processional hymn was "All Hail the Power of Jesus Name". This was sung with fervor in the old Methodist style and tune and the very rafters reverberated with the flow of song.

First Conference in 1828

Rev. Rowley read the Bible lesson found in the third chapter of Exodus. Rev. McTavish delivered the offering which was gathered in historic long-handled collection bags. These were loaned to St. Paul's from Switzerville, where they were first used in 1825. Early records show that the first conference of Upper Canada Methodism was held in 1828 in that district. St. Paul's has two collection bags copied from the originals and they were also used.

The minister spoke briefly regarding "The Centennial Year Book" and presented a copy to the Belleville ministers.

Everyone was asked to pray for the success of the Hunter Mission, which begins next Sunday evening, lasting for a full week.

Presentation Made

At this point in the service Mrs. Baker quilted the tremendous amount of work done by Mrs. Robert Patterson in compiling the "Who's Who," of St. Paul's congregation. She also told the lovely story of "The Patterson Cross from the Blue Ridge Mountains of Virginia." Here Mr. Baker made the presentation to Mr. A. Patterson for his wife and Mr. Patterson graciously extended thanks. Mr. Baker widened the Patterson family of Bob, Jack and son Thomas, a happy holiday on their western trip.

The assembly joined in the benediction with "O'er the Trackless Ocean Guided."

Rev. Duncan McTavish, Bridge St., Belleville, expressed greetings and congratulations from the church. His theme was "The Place Where Thou Stood-eth." His message was based on "The Church Yesterday," and he took his audience back to the days when Moses was watching his father-in-law's flocks and everybody in Israel was displeased. He said there is no future for those people who live in the past lightly, as individuals must be proud of their heritage.

However, 100 years ago there were people in the churches who found fault, who did not like the preacher, who did all the work and left all the responsibility for others, or who just looked on and did nothing themselves. In 1953 the same, folk are in our churches. The speaker gave gracious invitation of Jesus to discipleship in the 18th. century. Bad morals, those who stole money from charity, especially one man who appropriated a large sum and built a stable for his private racing horses, also hundreds of children died of cholera in 1811-14 in the world is still bad in places today, still the church battles against forceful improvements during the century.

But in this very hour, where you live, each individual must remember that he is standing on Holy Ground. He himself must keep it holy. The church is not to where his forefathers stood in early days of pioneering but where his forefathers stood in their staunch principles for right living. Nor can he forge ahead to where his great grandchildren will stand. Life is on the march and the Battle of Righteousness goes on. We must learn to live daily on Holy Ground made sacred by the pioneers who have gone on before.

Speaks in the Church Today

Rev. S. Laman, pastor of Holloway St. Church, brought greetings and congratulations to St. Paul's and Mr. Baker he spoke on the theme "The Church Yesterday." He stressed that individuals should come to church in worship. Almighty God and primarily Jesus Christ, the voice of God and let Him speak to individual's heart. He deplored the trend of today when folks clamor for short sermons on Sunday but are willing to attend clubs and sit in uncomfortable places and listen to long wrangled meetings who talk on and on, from one-half hour and one hour in length. Mr. Laman read Psalm 23, Revelation and Exodus and journeyed on to the days when men were men, from then on to Martin Luther and John Wesley. He challenged the said in each era there has been a conflict between ideas and ideals.

Our forefathers were staunch churchmen and they believed in the Old Time Religion. Today the folk are writing another chapter in church history and we are told "Christ's work was just a beginning. Anniversaries should be times of spiritual inventory and we should complete the challenge of the Christ to go to do the kindly deeds today and to provide funds to teach others of God's love.

The Church Tomorrow

Rev. A. E. Baker, Tabernacle church, voiced greetings on behalf of his people and his message was based on the theme "The Church Tomorrow." He said speaking in terms of the future of the church he felt the past, today and tomorrow were all tied together. The pioneers who have gone on before laid the religious foundations of this district and while the Christian church will always have its problems, still it is the organization that is both human and divine.

The church of the future is the one organization that will be the United Ideals of Christian civilization. The Christian church is always in the forefront. It started hospital work, it pioneered in education and still aims to promote all the high ideals of Jesus.

The future church must continue to speak loudly against the evils of the day and its members must remember that hymn, "With His Own Blood He Bought Her." Remember the church must promote better ideals and be prepared to "Go into the world and proclaim the gospel to every creature." There must be a greater missionary zeal for home, foreign and the Church of Christ must overcome race prejudice and must also work together for world freedom.

Individual church members must now should honor "The House God Made with the Hands of Today and Yesterday" and be prepared to promote growth everywhere. The pastor closed with a verse of the old familiar hymn, "The Church's One Foundation," Mrs. Grace Bowery, Ashley Belleville student supply, extended greetings after which Rev. S. E. Laman pronounced the benediction.

A fellowship hour followed in the church dining hall when members of St. Paul's W.A. served light refreshments for over 300 people and visitors and friends enjoyed a delightful hour before departing or returning to the city. It was a memorable occasion that will long be remembered by those privileged to attend.

RAWDON

Mrs. Roy Bush Gives Talk On 'Coronation Significance'

Rawdon — On Monday afternoon, the mothers of the school pupils and their immediate members gathered at River Valley public school on the Frankford Road in Sidney township.

The teacher, Mrs. Reginald Coombes and pupils had nicely decorated the school room with pictures of royalty, an empire, scrap books, flags, flowers and various emblems of royalty.

The teacher made the presentation to each pupil of the Coronation medals, provided by the Government of Canada for Canada. She also exhibited a set of alides showing many royal buildings in London, England, and scenes of the royal family."

Origin of Flag

Mrs. Gilbert Finkle gave a talk on "The Origin and Value of the Flag." She said everyone thought that in future years the young people would appreciate and value the Union Jack more than ever as there would be more travel to other countries, now and always.

Mrs. Ed. Heasman, president R.V.W.I., unveiled and presented a nylon flag to the River Valley public school on behalf of the club also presented a Coronation cup and saucer to each child and one Coronation plate to the teacher as a memento of "The Coronation of Queen Elizabeth II."

The pupils of the school sang three patriotic numbers.

The address of the afternoon was given by Mrs. Roy Bush, and based her theme on "The significance of the Coronation."

She compared the privileges of school children in Canada with those of the children of other countries. Every word and action has a meaning and in its origins and structures the ritual goes back to the very beginning of national feeling and individuality. This mystic and solemn service of the 1953 Coronation depicts over 1000 years of history.

During the service the young Queen promises to govern her peoples wisely and well, according to their laws and customs. Mrs. Bush explained to the children how they and each Canadian citizen can pledge their allegiance to their Queen, their lawmakers. Children can be loyal to their school, to their teacher, to their church, to their homes and parents and, lastly, to the organizations that they are members of, such as Cubs, Brownies, and Girl Guides.

Past History

The speaker gave them a glimpse of past history and reviewed the scene during World War 1 when Richard Church, a former pupil of River Valley public school, was in England serving as Lieutenant with the British Grenadiers.

Her last address involved several officers to attend a luncheon at Buckingham Palace, and Richard ('Dick' to his friends) was present at Elizabeth's right as her escort. This was surely a signal honor for R. V. school, and indicates what they have developed in future as these boys and girls of today become men and women of tomorrow.

The former closed with the thought that the moderator of Scotland had presented Her Majesty with a Bible, signifying the need of religion in everyone's life, whether it be royalty or commoner.

FRANKFORD

Missionary Bale Dedicated, Baptismal Rites Administered

At the eleven o'clock Eucharist service at Holy Trinity Church, Frankford, on Sunday, the W.A. bale for Prince Albert was dedicated by the rector, Rev. H. C. Secker. A large congregation was present to view the many lovely articles of clothing displayed at the entrance to the church. The articles for the canadrs were also dedicated. These were given by Mr. G. Walter Ketchesen in memory of his wife, Era Pearl Ketchesen.

Baptismal Rites

The infant son of Mr. and Mrs. Earl Lawrence was christened and given the names John Earl Godparents were Mr. and Mrs. George Wilson.

Also christened were Gloria Jean, daughter Robert and Bobbie Allan, children of Mr. and Mrs. Ferswick Floyd Foster. Godparents were Mabel Foster and Reginald Simmonds.

June Pearson sang a solo entitled "An Old Legend." The choir, under the direction of Mrs. Cecil Smith, organist and choir director, led in appropriate Trinity hymns.

Flowers on the altar were in loving memory of Edith Charlotte Jury, and Frederick Clayton Benedict, placed there by Mr. and Mrs. Gordon Benedict.

Use Gas to Make Industrial Glues

By ALEX DIMEO
Canadian Press Staff Writer

MONTREAL (CP)—Two plants of interest to the Canadian homemaker now are included in the sprawling row of refineries in suburban Montreal East.

The recently-opened petrochemical plants along waterfront Notre Dame street are producing phenol and acetone.

Phenol is used in the manufacture of synethics, adhesive glues and plastics which go into telephones, refrigerators, radio cabinets and other furniture and wood veneers, detergents and lubricating oils.

Acetone is the base of nail polish remover, and is used widely in synthetic fabrics, lacquers, synthetic rubber, plastics and paint removers.

In the past Canada spent about $2,000,000 annually for phenol. The only large production of phenolic was at Shawinigan Falls, Que., from calcium carbide, which now can be diverted to other uses. The plant is owned by the Shell Oil Company and the other by the British American Oil Company and Shawinigan Chemicals Limited.

The plants produce their phenol from what, as late as the 1920s, was waste; light hydrocarbon gas, released in the refining of petroleum. Now, with natural gas, these gases provide the raw material for the petro chemical industry.

THRIFTY GIFT-VALUES of Quality JEWELRY

McFEE'S JUNE BRIDE Saving's Guide

GIFTS UNDER $10 — $1.00 A WEEK

ELECTRIC CLOCK
Famous make, chime or new colors. 3.95

SUGAR & CREAM SET
Silverplated, 2 piece set. Tray included. 5.95

WILL & TREE PLATTER
Perfect bride's gift, plain. 8.75

GIFTS UNDER $30. — $1.00 A WEEK

AUTOMATIC TOASTER
Double slice. Chrome finish. Guaranteed. 29.75

COCKTAIL SET
Complete set to serve 6. Specially priced. 17.50

GIFTS UNDER $25. — $1.00 A WEEK

ROBSON LIGHTER
Very popular "Decorator" model. Only 19.00

RHINESTONE WATCH
Lovely styling Alsion style. Rare stones. 24.75

GIFTS UNDER $65. — $2.00 A WEEK

SUNBEAM MIXMASTER
Now model 63.95 with mix-finder dial.

1881 SILVERPLATE
26-Piece service for 8 only 49.75

6-DIAMOND BRIDAL DUETTE
$115.00
Perfectly matched 3 diamond engagement and wedding rings in 14K gold.
$2.00 WEEKLY

MAN'S DRESS WATCH
The perfect top dress from bride to groom. 24.75

PAY FROM YOUR PAY

Angus McFee LIMITED
JEWELLER
SINCE 1860

THE ONTARIO INTELLIGENCER
Published Daily by
Ontario Established 1842 — Intelligencer 1927
THE ONTARIO INTELLIGENCER LIMITED
Belleville, Ontario, Canada.

Subscription rates:
By carrier in Belleville: 25 cents per week.
By mail in Canada: $9.00 per year; $4.75 for six months; $2.50 for 3 months.
By mail in U.S.A.: $9.00 per year.
Members of The Canadian Daily Newspaper Association; Member of The Canadian Press; Member of the Audit Bureau of Circulations.

INSECT WORLD DECLARES WAR

If it were true that misery loves company, the Bay of Quinte district would be quite comfortable with its latest guests, the hordes of caterpillars which are infesting poplar, birch and even oak trees. For Belleville and district have not been singled out for any isolated raid by the insect armies.

Rather, reports from the battlefronts indicate, this area is just one minor sector of a full-scale major offensive. From the Atlantic coast to the plains of the midwest, in Canada and in the United States, tent caterpillars and army worms are on the march.

The army worms in their millions are ravaging crops in Indiana, Missouri, Illinois, West Virginia, Kentucky, Maryland, Pennsylvania, Virginia, Louisiana and Tennessee. Damage already has run into millions.

Tent caterpillars that mainly attack the foliage of trees and shrubs are gnawing in force in New Jersey, New York, Minnesota, Wisconsin, Washington, Georgia, Maine and Quebec.

In places of heavy infestation it is possible actually to hear them chewing the tender leaf material from the stems. Sidewalks have to be sprinkled with them, and they are to be seen and heard, dropping like rain from denuded trees or lowering themselves by their gossamer threads in search of more thickly leafed branches.

They even cross streams, and often on a lake beside an affected area, almost solid, large patches of them are to be found on the water going somewhere. They seem to prefer poplar, but will also strip white birch and other trees. Too frequent stripping by these caterpillars may work serious harm to the trees so affected.

To round out the picture gypsy moths in Massachusetts are threatening to strip trees of their foliage across 25,000 acres; grape steely beetles are attacking vineyards in sections of York, Ont., and black flies and mosquitoes are stalking the traveller of the Canadian forestland. This indeed looks like organization. At least the explanation seems as good as the one that the plague is due to freakish weather.

CANDIDATE FOR THE LUCKIEST MAN IN THE WORLD

Noticed a story the other day about a guy from Ottawa who got lost in the bush and lived to tell about it. Papers called him below the luckiest guy in the world. Don't you believe it.

Luckiest guy in the world is a tall, blonde linotype operator in Belleville. The name that goes with it is a big grin is Jimmie Abbotts.

Back about 1944 Jimmie had a slight disagreement with a Messerschmitt and when his Spitfire showed signs of a yen to leave him piece by piece Jimmie decided he had better be the one who would do the leave-taking. So he said good-bye to his Spit, jumped and pulled the rip-cord. First thing he felt a leg on his shoulder. The Spitfire was still with him. Wouldn't go away. In fact it was holding onto his parachute for dear life — and it looked like it was going to be Jimmie's life.

Necessity is the mother of invention and unable to arrange a parting of the ways with his Spitfire, Jimmie discovered a new way to ride it. In some manner he clambered up on its tail.

And that is the way that the Spitfire made a perfect three-point landing in the Lowlands. Now who is the luckiest man in the world?

A REMINDER

Spartan courage is legendary. It is founded on the school text which described the Spartan lad. He had stolen a fox and concealed it in his shirt-waist. Being found out and he silently denied having had any connection with the incident.

At that time the fox was seeking some means of escape and, according to the story, began to eat his way out. While it was doing so the youngster thought the entrails of our young Spartan, he was denying that he had ever seep the missing fox.

We were reminded of this Friday when we saw a man walking on Front Street with a small fox cub nestled in his windbreaker. We doubt that he had stolen it.

CHINA'S OLDEST ENEMIES

Hong Kong reports as many as 50,000 may have died of starvation in the flood-stricken province of Kwantung in China.

Here is a tragic reminder of the continued presence of China's most implacable enemies—floods and hunger.

They will remain after the passing years have freed that vast land of its present scourge, the Red tyranny. But today science is at last offering the Chinese a hope for eventual victory over these two age-old foes. What a pity that the Chinese must waste precious years fighting a man-made horror, instead of being able to bend all their energies toward the final elimination of ancient terrors!

JUST FOLKS

By EDGAR A. GUEST

(Copyright, 1953, Edgar A. Guest)

BOYS AND BASEBALL

Though I know the baseball's better where the experts play for pay,
And the finer exhibitions are finest on display,
Still, for thrills and real excitement give me baseball
Give me the way they play it on somebody's empty lot.
Give me that out-curve pitcher, much too serious to grin,
And every other player giving all he has to win.

Those games aren't played for money, they are played for victory's sake.
There's no hope connected with a hit; a boy can make.
And the lad that is there pitching isn't thinking of a date
Or did he tell his mother that for supper he'd be late.
He's out there suffering heartache as the rival runs come in.
He has only one idea: He is out there just to win.

You never hear the youngster on the corner playing ball
Ever voice the grown-up notion that "You cannot win them all."
That's philosophy of men folk for the failure of a man.
But the glory of the youngsters is to try and believe they can.
And I think that while I watch them and I listen to their din,
They're not playing ball for money, they're playing ball to win.

OFF THE RECORD

By Ed Reed

"I never miss a baseball game - - - don't know much about it but I enjoy shouting to the umpire 'You need glasses!'"

LOOKING BACKWARDS

GLEANINGS FROM OUR FILES OF BYGONE DAYS

20 YEARS AGO

JUNE 9, 1933

Mr. J. R. Rashotte, of Tweed, was in town today.

Miss Clorinda Cruji was home from Kingston to spend the week-end.

Mr. and Mrs. Quick, of Brighton, was in town today.

Miss Catherine Wilson, daughter of Mr. and Mrs. D. Wilson, of this city, who has completed her course of training in nursing at St. Michael's Hospital, Toronto, was awarded the Dr. Norman Allen Memorial Scholarship for the highest standing in the principles and practice of nursing.

Dr. L. M. Ives, of Boston, Mass., is here on a visit to his mother, Mrs. Ives and Mrs. Ives, Mount Pleasant Road.

Miss Patricia Campbell, Reg. N., of this city, attended the graduation exercises at St. Michael's Hospital in Toronto.

The Rev. H. Pringle and Mrs. Pringle, of Christ Church rectory, Mohawk Reserve, spent yesterday here with friends.

30 YEARS AGO

JUNE 9, 1923

Mrs. J. M. McCoy and little son of St. Catharines are visiting the former's mother at her home in Foxboro.

Mr. A. D. Windspear, who has been teaching classics at the high school here since completing his course at Queen's University, Kingston, left a day for his home in Calgary, Alberta. Mr. Windspear is a winner of a Rhodes' Scholarship and has been awarded by England to enter upon a three years' course at Oxford University.

The cornerstone of the new Methodist church, Belleville, will be laid under Masonic auspices on June 13.

Mr. Art Newman visited friends in Peterborough over the week-end.

40 YEARS AGO

JUNE 9, 1913

Police Officer Thompson arrested a military deserter from Eastern Canada yesterday. He will be returned to barracks.

Mr. J. W. Holley has left for Galt where he has accepted a position.

Mr. Ray Minns left today for Victoria, B.C., where he has obtained a position.

Mrs. Arthur Doran, of this city, is visiting her daughter, Mrs. M. Collins, in Campbellford.

Mr. George Eccles, of Toronto, formerly of Belleville, is spending a few days in town.

Mrs. Ince, Phillip, South Dakota, is here on a visit to her mother, Mrs. John Lake, Bellevue Terrace, Patterson St.

50 YEARS AGO

JUNE 9, 1903

Mrs. Joseph Mills, of Tweed, is visiting friends here.

Mr. Jack Winchester, Belleville's star hockey goal tender, is spending a few days at his home in Toronto.

Prof. W. H. Gill and Mrs. Gill, of Rockridge Academy, near Baltimore, Md., are visiting Mrs. Gill, Henry St.

Chief of Police John Newton is spending a few days in Toronto.

Mr. and Mrs. John George Storey and Mr. Ernest Storey have arrived from Tipton, Staffordshire, England, and are the guests of Mr. and Mrs. Wm. F. Beamont, Burrell St.

Mr. Archie Riddell, of Gilmour, who has many friends here, is spending a few days in town.

Mr. and Mrs. W. S. Jacques, of Trenton, were in town today.

TODAY'S TALK

By GEORGE MATTHEW ADAMS

DON'T BE A DOUBTER

Doubting Thomas is a very inspiring brood—but perhaps they serve their end. For when a fact is set and a certain thing cannot be done it spurs him on, puts fight and renewed confidence in the doer. He usually does the thing people told him couldn't be done.

Over a hundred years ago British persistence and American vision finally produced the steam Randolph, a ship made of iron, and propelled by steam. The boiler plates were fabricated by John Laird, of Birkenhead, England, and brought to the United States in a wooden vessel. The ship was 210 feet long, had a beam of 35 feet and a depth in her hold of nine to ten feet. Her bottom and sides were rolled boiler plate a quarter of an inch in thickness.

The John Randolph was built for us on the Savannah River between Augusta and Savannah. Ga. The boat was built for Cazaway B. Lamar, a Georgia banker and cotton merchant. Young Laird was convinced that an iron ship would float and so built a ship which went to Ireland. The order for the John Randolph, therefore, became his second order.

Today we know that the iron ships have revolutionized methods of water transportation. In a single day, tons of naval vessels move through the Panama Canal with ease. Just a short time before ships like Laird and Lamar who are forging ahead and who have the courage to pay no attention to doubters!

It seems no good end to be a doubter. Who a few years ago would have believed the human voice could have traveled around the earth in about a moment of time—without a single wire to guide it upon its journey? And now we have TV!

Gopher Bounty

Reston, Man. Recorder

Forty years ago Pipestone municipality had paid out some $540 in bounty on gopher tails, which eliminated some 18,000 gophers from the municipality.

Nowadays about the only source of this money for the younger generation (without tapping the pocket-book of their parents) is gathering bottles, which many of them do. Somehow we don't think this pursuit is quite as beautiful as that of trapping gophers.

Nowadays gophers are not very plentiful, and it wouldn't pay to offer cash to pay for tails, even at five cents each. It might be good business to again pay a bounty—and have the children trapping gophers instead of gathering beer bottles.

Original Names

(Moose Jaw Times-Herald)

Saskatchewan has perhaps the most unique and originally named weekly newspaper — "the Moon"—and a large number of Suns, Comets, Stars, Mirrors, Mercurys and Globes, and quite naturally, in such a list there would be "the Light", "the Pathfinder", and several "Signals". The effect upon the community where "the Rippler" was published is not revealed, and what caused "the Sweet Pea" to fade is not disclosed but there can be no uncertainty of the intention of "the Redeemer's Voice", "the Forum", "the Klansman", "the Voice of the People" and "the Weekly Leader".

Soft Side Of Britons

Peterborough Examiner

We've been looking through the Coronation number of Punch and it's more so, as that publication often does, to some reflections on the character and good sense of Britain. That they are a great people is beyond doubt; they are courageous, ingenious and high-spirited. Their skill in matters of trade and industry is borne out by endorsement from us: Canada has felt the pinch of many a shortened British gaspain. They are a tough people; they can endure hardship with fortitude, and have done so because of all these rugged characteristics, it always surprises us when we come upon the soft side of the British—a quality which often attracts its appearance in Punch.

The sentiment about the Queen's youth frequently slips across the border into sentimentality; the sentiment about the Edinburgh and their children, as conceived by the artists of Punch, are of an almost cloying overtone. But it expresses about them are of a yearning softness. At first encounter such expressions of loyalty be said to come oddly from the rugged Island Race. But as we consider the matter, we think it can be explained.

The British are sure of themselves, and people who are sure of themselves are sure their feelings more completely than those who are always under the necessity of hiding appearances. A very strong-man, who has made his way with his fists, can afford to talk a little bit sentimentally about his roses; the weedy man, who has to be sure what people will think of him, dare not show his tenderness for fear it may be mistaken for weakness. Punch and the British, on a large body of British people, can afford to be sentimental; the people who stood behind the Rock of Gibraltar and spoke per need not care if their eyes fill with tears when the Queen is crowned. Strength and insensibility are not synonymous terms.

Why Every Vote Counts

(Saint John Telegraph-Journal.)

Nova Scotia's election provided impressive support for the old slogan, "Every vote counts."

On the basis of the unofficial count, Hants East elected a Progressive Conservative by a majority of a single vote over his Liberal opponent, 2,280 to 2,324. (Neighboring Hants West had a similar one-vote victory favoring a Liberal, in the 1949 election.)

In Pictou West, only five votes separated the Liberal and Labor-Progressive candidates, 2,620 to 2,625.

Tallying up the returns, the defeated PC's could ruefully figure that if every one of their supporters through Pictou West, Pictou East, Shelburne, Digby and Antigonish would have swung these constituencies to Conservatism and won the provincial election.

Just as easily, the triumphant Liberals could figure that a few hundred more votes for their candidates in the right places could have wiped out Progressive Conservative gains and made it a landslide victory.

Throttle Back

(Winnipeg Free Press)

It may be a good omen for the generation now entering its twenties to accept trans-Atlantic flights as a matter of course experiences and nothing to get excited about. Already there are millions of men and women—and they are by no means decrepit—who remember as memorable as Alcock and Brown, and who still think in the fashion of the days of the Graf Zeppelin.

To these veterans of a more leisurely era, feats such as that performed by Wing Commander Roy Dutton, who flew the Atlantic verge upon the fantastic. By shrinking time by his 50-to-1 jet transport plane he was able to "take his speed down to 600 miles an hour. At this presumably cautious speed he and his young colleagues completed a "quite uneventful" flight from London to Ottawa in 7½ flying hours.

But however "uneventful" the trip may have seemed it was nevertheless quite the historical event; no transport plane in history had ever made the Atlantic crossing.

The new plane is a jet Comet and it carried a message from Sir Geoffrey de Havilland, whose company built it, congratulating Canada for maintaining her position in the pageant of aviation.

The people of Manitoba might be forgiven if they feel a particular and paternal pride in the fact that two of their sons, Wing Commar "n" Morrison of Winnipeg and Flight Lieutenant C. Brown of Minnedosa, took part in this record-breaking crossing. And this people of this province will with pride all the members of the Commonwealth a feeling that they, too, have a part in the fulness that the men who created the Comet, screaming jet are British men.

Britons See U.S. Flags

(Ottawa Journal)

Of the myriad flags that are flying in London there are none more difficult to identify than those displayed at the American Embassy in Grosvenor Square.

On show are the official flags of the 48 states of the United States and six territorial banners in honor of the Coronation. The 54 are hung in twelve clusters and fly on either side of the large flag of the American Stars and Stripes. They will be displayed until the end of June. No, even Americans can name them all and so the Embassy has put out diagrams listing the flags in their proper order. They are arranged from Alabama to Wyoming.

The dazzling gold of New Mexico and the grass green of Washington State are unmistakable. But even to the trained initiated the dark blue and gold of Pennsylvania might easily be mistaken for that of Vermont, or the bright sky blue of Oklahoma for the rival blues of Nevada or South Dakota.

The territorial flags are those of Hawaii, Alaska, the District of Columbia, Puerto Rico, Guam and the Panama Canal Zone.

Witch Doctor Has Charms

(La Voz de Espana, San Sebastian)

At Abijan, in French West Africa, there is a daily air service to points east and west. And when the plane is about to take off, a witch doctor attends it and sprays it with a white near-by bush country, in full regalia of necklaces, amulets, bracelets, earrings, nose rings and ankle rings. While the mechanics busy themselves with the motors, the local witch doctor goes into a fervent dance around the plane, and utters weird yells casting an incantation on the whole of steel.

When the plane takes off, the witch doctor will be seen completely satisfied with his work, returns to his hut, and waits for the next plane day at the same hour. But one day he did not show up at the usual hour.

"How strange," one pilot remarked. "I haven't seen a witch today." When the passengers had taken their seats and fastened their safety belts, the pilot tried to start the motors, but without success. He tried over and over again. The plane simply would not move. Then the witch doctor's assistant passenger was heard:

"What are we waiting for? Why doesn't someone one go and fetch the witch doctor!"

Rural Dark Lights Up

(Sudbury Star)

Canada's banner province will add 28,456 new customers to the hydro family this year, according to Robert H. Saunders, chairman of the Hydro-Electric Power Commission of Ontario.

In the past seven years more rural customers have been added to the list than in the previous 34 years of rural electrification. In 1945, for example, hydro was serving 138,000 rural customers. Now the number of rural customers stands at 348,000.

Saskatchewan has boasted of its rural electrification progress under the Socialist C.C.F. Government, but it is serving only 11 percent of its rural people as against 70 per cent in Ontario, where private enterprise has been responsible for the electrical power.

In Ontario, the rural electrification program is estimated to serve more than 80 percent of the farm-operated homes. In the Toronto area alone, rural customers are increasing at the rate of more than 1,000 each year.

A Wealthy Union

(Philadelphia Bulletin)

A concern with $160,000,000 of assets is entitled to rank as big business.

The International Ladies Garment Workers Union, AFL-CIO, now in that category. It reports the above mentioned sum in its general and special funds.

The union has $122,000,000 invested in United States Government bonds, contributed over five millions to philanthropic and labor causes in the last three years, and is in a prosperous condition.

Job for Father

(Brockville Recorder and Times)

A firm manufacturing power lawn mowers advertises that its machine is so easy to operate that everyone in the family wants to enjoy the pleasure of cutting grass. We'll go along with that idea, but suggest that someone that is before the novelty wears off. Which of course is long before the job is completed.

Then whom will you find running that mower, nervous with novelty. You guessed it—Father!

Personal Health Talks

By DR. WM. BRADY

DON'T JUST LIE THERE

DR. BRADY

Of late, I find, the propaganda of the ever-ready operators is getting bolder and bolder against the injection treatment of varicose veins. This wicked propaganda grows bolder because unscrupulous physicians employ the injection method with indifferent satisfaction to their patients and themselves are too modest or too timid to combat it.

The old timers reject self-confidence as "no good" or "dangerous" or "tried and found wanting" or only the modern ambulant treatment of varicose veins, but also the ambulant (injection) treatment of hemorrhoids or hernia. As the testimony of hundreds of readers convinces me, the old timers are wrong if they honestly believe ambulant treatment for any of these common disabilities is "no good."

Ambulant means that the patient keeps walking — keeps at his or her ordinary work or duties while under treatment and does not spend days, weeks or months in a hospital bed. Hospital patients out of bed and active, rather than lying in state, is the aim of medicine, modern surgery and obstetrics today. No matter whether you have had an operation, a baby or a bout of kidney trouble, a medical doctor knows you will get along better if you are early up than you will if you just lie there waiting for something to happen.

Of course the old fogies will cling to the old methods as long as you credulous customers are willing to pay for antiquated service.

Thank you for your talks about the injection treatment of varicose veins" (writes Mrs. R. H.) "and how about sclerotherapy" (please, please, say injections) "obliterating so many large, lumpy, painful places in the valves of my legs. The doctor said it was lucky I came before the lumps broke down into ulcers. Several women I know had ulcers, which were cured by the injection treatment. It surely added years of enjoyment to my life. Finally the doctor dismissed me with instructions to report to him in six months for examination. I did so, and found further trouble. Then I became pregnant for the seventh time. I wondered whether the veins would again become enlarged, but I am happy to report that they didn't, and I continued doing all my housework, including washing and work for my large family right up until 8 hours before my baby was born. Since the baby's birth the veins have given me no trouble whatever. I expect I will have when I am on my feet too long—but this is natural. I elevate them for a few minutes, as you advise in your pamphlet. It is astonishing how many sufferers do not know about the injection treatment.

(Signed, Mrs. R. H.)

THE PACKSACK

By GREGORY CLARK

The ladies, God bless them, have a philosophic process of their own that materialists are often unwilling to. We used to get a pound in every week lovely greasy cooking margarine of sheer melting delight, dusted with the finest pulverized sugar, and we thought it great. Then came Turkish Delight now, but not often: and it was good, too,too—very good indeed. Vulcanized, kind of. You have to be careful, because the first time, your teeth bounce off it. But once Turkish Delight was so tender, you bored in, and it got the best out of a feather.

We gazed into space for a moment.

"No," she said, resolutely, "I'm glad I am not going 'round, I'd have the feeling so many things will be changed, for gone, All kinds of new things, of course. But not the same as I remember them. You don't have to know about everything. You can tell by the look on your face. Like Turkish Delight. It's just that nobody cares both apart if you bite one."

"And Turkish Delight!" I checked.

"We used to have a dish of it on the table all the time," said my wife. "Mother always had some. We used to get a pound in every week lovely greasy cooking margarine of sheer melting delight, dusted with the finest pulverized sugar. We thought it great. Then came Turkish Delight now, but not often: and it was good, too,too—very good indeed. Vulcanized, kind of. You have to be careful, because the first time, your teeth bounce off it. But once Turkish Delight was so tender, you bored in, and it got the best out of a feather."

We gazed into space for a moment.

"No," she said, resolutely, "I'm glad I am not going 'round, I'd have the feeling so many things will be changed, for gone, All kinds of new things, of course. But not the same as I remember them. You don't have to know about everything. You can tell by the look on your face. Like Turkish Delight. It's just that nobody cares both apart if you bite one."

"And Turkish Delight!" I checked.

Odd syntax, but basic.

Strength for the Day

DR. EARL DOUGLASS

MISSIONARY ON WHEELS

A statement published in a theological seminary bulletin caught my attention. It was made by a boy who was telling how he had decided to study for the ministry.

He had attended a tent revival meeting in Oklahoma as a lawyer, became mixed up in the oil business, and then in a big construction project; he was making a great deal of money, and then when they were all set to pour concrete, a truck driver backed into the forms and ruined them. The young man lugged out a profane vocabulary and turned it loose on the driver. Instead of getting a similar tongue lashing in return, the truck driver apologized and and said he would fix the forms on his own time. Surprised, the boy said, "you have just used in an unholy way the name of a Friend who's very dear to me. And I want to tell you that you are missing a lot out of life."

Here is the rest of the student's story: "I was to say the least, confused. It was more than a bit resentful of that man, with his limited education, who had upset me with my own reaction to those . . . Shortly after that a lot of things happened to get the best out of me. Then I gave my life to God for whatever use He wanted to make of it. And one result is my starting out at the Seminary to become a missionary on foot—converted by a truck driver."

End of Carpetbagging

(Vancouver Province)

John Diefenbaker, whose constituency, Lake Centre, disappeared in the redistribution, has been nominated for Prince Albert, a seat long held by that practiced carpetbagger, W. J. Mackenzie King. Prince Albert is Mr. Diefenbaker's home town. For him, there is a promise that carpetbagging days are over.

SCOTT'S SCRAP BOOK.

By R. J. SCOTT

Member Against Selecting Place For Executions

TORONTO (CP)—The province of Colombia has no right to name the community as the provincial reserve for executions, Dr. H. F. Lawrie (PC—Waterloo North) said Monday at a meeting of the legislature's select committee studying reform institutions.

Chairman William Stewart (PC—Parkdale) said the committee has been asked to select some isolated place where persons waiting to be hanged can be kept.

"If they are kept in existing jails they disturb the morale of the other prisoners and upset the residents of the district," he said.

The committee decided to do nothing until a sub-committee confers with the chief justice of the province.

Mr. Stewart said segregation of condemned prisoners in a central point would remove any deterring influence their execution would have on society.

Dr. Lawrie said: "The best way to handle it would be to abolish hanging by hanging."

CCF leader W. J. Grummett urged that there should be a central point for executions, but that no date should be announced, "just the week."

Opposition Leader Farquhar Oliver said there is a need a new type of institution to take care of persons awaiting certification as insane.

Calls on Govt. To Recognize Chinese Regime

TORONTO (CP)—M. J. Coldwell, CCF leader, Monday night called on Canada to recognize the Chinese Communist government.

Speaking at a York South nominating convention, he referred to a statement he gave the press earlier in which he said Canada must persuade the United States to "take a more realistic attitude" towards admitting Communist China to the United Nations.

"Recognition of a government does not mean approval of a government," he said.

The meeting nominated Joseph W. Noseworthy, present sitting member, to contest the next again at the next federal election.

8 Awards Made To Canadian Seamen in Korea

OTTAWA (CP)—The skipper of the train-boarding champion of the UN navies headed a list of eight awards announced Monday to Canadian seamen for their deeds in the Korean war.

The Distinguished Service Cross went to Lt.-Cmdr. John Bovey, 36, of Montreal and Victoria, commander of the destroyer Crusader which has run up a better record than any other UN ship in molesting Communist trains.

Crusader's record is 4½ trains wrecked, three of them since May.

The citation praised Lt.-Cmdr. Bovey's leadership, coolness under fire, excellent judgment and cheerfulness.

The DSC was also awarded to Lieut. Douglas C. Tuttle, 24, of Saskatoon, for his "inspiring" leadership in gunnery aboard the destroyer Iroquois.

The Distinguished Service Medal, lower-deck equivalent of the DSC, went to P/O. G. E. Jamieson, 28, of Ottawa, another Iroquois gunnery expert, in particular he was cited for his courage on Oct. 2, 1952, when a shell killed several of his men but did not prevent him from rallying the survivors and keeping the guns blazing.

Mentions in dispatches were awarded to five others, including the late Lt.-Cmdr. John L. Quinn of Prince Rupert, B.C., and Moose Jaw, Sask. He was killed on that Oct. 2 shelling.

Other mentions in dispatches:

Capt. William M. Landymore, 36, of Brantford and Ottawa, commanding officer of the Iroquois which he currently is leading off to Korea for another round of duty. In the first tour, he "led his ship many times into action, displaying much resource and devotion to duty."

CPO. Richard Williams, 33, of Victoria, for "displaying exceptional persistence in maintenance and repair of the gunnery fire control system" aboard the Crusader.

PO. J. E. B. Fortin, 28, of St. Aubert, Que., who was wounded himself when the Iroquois was shelled but kept on administering first aid to others.

AB. James G. Stewart, 25, of Melville, Sask., "for displaying exceptional initiative and ability in the performance of his duties" aboard Crusader.

Vulgar Advertising During Coronation Ceremony Stirs British Criticism

LONDON (AP)—A new transatlantic furor howled today over the commercials with which some U.S. networks punctuated British radio and television coverage of the Coronation. Critics got particularly hot about a chimpanzee that shared billing with the monarch.

British newspapers reported that one station "introduced a chimpanzee into advertising purposes during the showing of the abbey service" and that "another cut in to publicize a deodorant just before the Queen received her bride."

Across the Atlantic, television critic Jack Gould of the New York Times wrote that the "impeccable coverage" of the ceremony by the BBC "even survived the tasteless embellishments and outrageous behavior of some of the American networks."

The BBC asked its New York office for a full report on the commercials.

The non-commercial British network furnished its teleflims to the U.S. networks free, as a public service. Hugh Carleton Greene, assistant controller of the BBC overseas service, said the Americans agreed the ceremony in the abbey should be "free of commercials of any kind" and that sponsorship of the films would be "in a dignified way."

The advertisement of . . . products . . .

"I don't know yet to what ex... the agreement was broken and ... don't know what action, if any, we shall be able to take," Green said, "but if the evidence is black, we shall at least be able to tell the Americans what we think."

Gould's criticism was quoted approvingly by several papers. The Daily Telegraph's New York correspondent wrote: "If there was one criticism of American television coverage of the Coronation, it was that advertisers spoiled it by indulging in excessive and vulgar advertising."

Presbyterians Unable to Agree On Praise Book

TORONTO (CP)—The Presbyterian Church in Canada has withdrawn from a project with the United States PresbyterianChurch to produce a book of praise for use in North American Presbyterian churches.

A special committee reported the withdrawal Monday at the annual meeting of the Canadian general assembly of the Presbyterian Church, because U.S. church leaders would not agree to the Canadians' wishes to have a separate section for metrical psalms.

Province Able to Lend Helping Hand

TORONTO (CP) — Provincial Secretary Welsh said Monday night that rwealex revenues resulting from the general increase in Ontario's prosperity have enabled the province to lend a helping hand to municipalities without imposing new taxes.

In an address over a provincial network of the CBC in the concluding series of free-time political broadcasts on provincial affairs, Mr. Welsh said Ontario now is paying more than $50,000,000 a year in education grants, compared to $8,000,000 in the early 1940s.

Grants to municipalities for road construction and maintenance have been boosted from $3,000,000 a year to $28,500,000 in 1952, he said.

"Today, the government is distributing grants of about $130,000,000 a year to municipal governments," he said.

SWEDISH UNIONS

STOCKHOLM (CP)—Membership in the Federation of Swedish Trade Unions increased by about 28,000 in 1952 to a total of 1,338,000. The Metalworkers' Union is the largest group, numbering 233,378.

DANISH FESTIVAL

COPENHAGEN, Edenark (CP) —The Carl Nielsen music festival will be held here from Aug. 31 to Sept. 4. An elaborate program is being arranged, featuring the music of the famed Danish composer, who died in 1931.

RUN OVER, LIVES

ALTON, Ill. (AP)—Mrs. Nancy Lyles, 25, trapped on a trestle, flattened herself between the rails Friday as a passenger train thundered over her. She escaped with nothing more than a few scratches, and still clutched the paper bag containing her lunch which she was taking to work.

GREAT MILKER

HAISTHORPE, England (CP)—The Ayrshire herd owned by H. A. Shipley in this Yorkshire district, best yielding herd in the country, includes one cow that yielded 1065½ pounds of milk in 24 hours, equivalent to about 124 gallons.

BANNER FUELS

A FUEL FOR EVERY PURPOSE

BLUE COAL
THE COLOR GUARANTEES THE QUALITY

JET BLACK PITTSTON COAL
HAMCO COKE
CASCADE HARD COAL
THE CANADIAN ANTHRACITE
PREMIER ALBERTA COAL
HY-GRADE POCAHONTAS
(Hard) BRIQUETTES (Alberta)
RENOWN STOKER COAL
CANNEL COAL
BITUMINOUS COAL

Kleen-Flo
EVERY FUEL A LEADER

HEATING TIPS
USE PEA COAL FOR BANKING—
THE ECONOMY ANTHRACITE

HARRY SMITH ICE & FUEL
152 Pinnacle Street Phone 2071
PROMPT EFFICIENT SERVICE

HOUSTON'S
Phone 1677 75 St. Paul St.
SPECIALISTS IN ALL TYPES OF BUILDING MATERIALS AND MILLWORK SINCE 1856.
Sole Distributor.

QUINTE ROOFING
54 Ponton St. Belleville Phone 3889
Call Us For Any Johns Manville Product

MUIR'S ROOFING & FLOORING
98 Pine St. Phone 1288

AT BOTH STORES WAREHOUSE CLEARANCE! OF 1952 MODELS

CROSLEY SHELVADORS

Regular Price . . 369.50
Ice Box Allowance . 70.00
WAREHOUSE CLEARANCE . . 299.50

8 Cu. Ft. Deluxe Model

YOU PAY ONLY . . . No Money Down 50c DAILY

Very Limited Quantity

Ireland appliances
12 VICTORIA AVE. — PHONE 2255

6 ONLY LEFT!

Ireland's TV Centre
115 FRONT — Ph. 5232

SOCIAL AND PERSONAL

ENGAGEMENT NOTICE

Mr. and Mrs. Clarence M. Mastin, Belleville, wish to announce the engagement of their eldest daughter, (Betty) Elizabeth Lily May, Reg.N., to Lawrence Russel Dent, son of Mr. and Mrs. Arthur R. Dent, Belleville. Wedding to take place on Saturday, July 11th, at 4:00 p.m. in Shannonville United Church.

• • •

ENGAGEMENT NOTICE

The engagement is announced of Shirley Marie, daughter of Mrs. Frank O'Carroll, Belleville, and the late Mr. O'Carroll, to Charles Frederick Thompson, son of Mrs. Charles Thompson, Eldorado, and the late Mr. Thompson. The wedding to take place at the Church of St. Michael the Archangel, Saturday, June 27, at 11 a.m.

• • •

AT HOME

Mr. and Mrs. W. J. Neal, 25 Cedar Street, will be "At Home" to their many friends and neighbors on June 9th, upon the occasion of their 25th wedding anniversary from 2 and 7-10 p.m.

• • •

Mr. Clifford MacDonald, R.R. 4, Belleville, is progressing favorably following a serious operation.

• • •

Mrs. N. Gilhooley and children, left Saturday for Hamilton, accompanied by Mrs. D. Robeck, 54 East Moira Street.

• • •

Estella Gay, Reg. N., of Kitchener-Waterloo Hospital, has been home in Foxboro visiting her parents, Mr. and Mrs. H. G. Gay, during the past three days.

• • •

Mr. Arthur McCormick, Roslin, is today celebrating his 85th birthday at the home of his daughter, Mrs. Clarence Langabeer, Cedar Street.

• • •

Mrs. Ida McFaul, who has been a patient in Belleville General Hospital, is now convalescing favorably at her home in Wellington.

• • •

Master Roger Maudsley, son of Mr. and Mrs. Robert Maudsley, has returned from Hotel Dieu Hospital, Kingston, much improved in health.

• • •

Thirty awards will be made at the commencement exercises of the Kingston General Hospital School of Nursing in Grant Hall, Queen's University tonight. Among those from this district included in the award list are: Joan Redner, Belleville, third year, dermatology; Marion Reid Free, Frankford, third year, gynaecology; and Muriel Grace Hill, Trenton, third year, psychiatry.

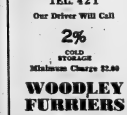

Your fur coat deserves the care that only a Furrier can give it. WOODLEY FURRIERS are experts in

COLD STORAGE
FUR CLEANING
FUR REPAIRS

TEL. 421
Our Driver Will Call

2% COLD STORAGE
Minimum Charge $2.00

WOODLEY FURRIERS
273 Front St.

Weddings

SADLER—FRANCIS

Both graduates of Queens University, Kingston, Dr. Bruce Guy Sadler and Miss Celia Mari Francis were married in Morgan Memorial Chapel of the University last Saturday afternoon. Dr. Sadler, who is a graduate of the Faculty of Medicine, is the son of Mr. and Mrs. Clarence A. Sadler of Oshawa, and his bride, an Honor Arts graduate, is the daughter of Mr. Arthur Francis, Q.C., and Mrs. Francis, of Ottawa.

Standards of snapdragons graced the chancel and the pews were designated by sprays of shasta daisies.

The Rev. A. Marshall Laverty officiated, and Dr. S. Hageman, of Belleville, played the wedding music.

Wearing a floor-length gown of white satin, trimmed with bands of lace and seed pearls, the bride was given in marriage by her father. A coronet of satin and seed pearls held her fingertip veil and she carried a nosegay of lilies of the valley.

Miss Mary Sinclair was Miss Barbara Ann Edwards of Montreal, who wore pale green tulle and lace with a matching tulle headdress. Pink and white carnations composed her nosegay.

Mr. John Sadler was best man for his brother and the ushers were Dr. John Playfair, Ottawa, and Dr. L. Doran of Toronto.

A reception for guests at the reception held at La Salle Hotel the bride's mother wore light blue silk with navy blue accessories. The bridegroom's mother was in navy blue with pale blue accessories.

The honeymoon is being spent on the east coast at Portland, Maine. For travelling the bride chose an off-white linen suit with matching accessories and a rose corsage.

Dr. and Mrs. Sadler will make their home in Toronto.

Deputy Grand Regent Visits W.O.M. Chapter

On Thursday evening the Women of the Moose, Belleville Chapter 425, held its first meeting of the month in the Moose Hall with a good attendance. Sr. Regent Mary Peoples called the meeting to order and Guides Winkworth and Mary Lenahen presented Deputy Grand Regent Amy Winkworth of Toronto, at the altar and received the sign of courtesy from the co-workers. She was then escorted to the Senior Regent's Station.

After the roll call of officers, six candidates were initiated into the defending circle in honor of the deputy grand regent. Candidates initiated were, Rose Murray, Eleanor Wren, Grace Brooks, Edith Meeks, Ethel Clarke and Elizabeth Simpson. Sponsors were Treasurer, Lena Connel; Recorder, Nellie Szrymgeour; Senior Regent, Mary Peoples; Social Service Chairman, Luella Downs.

Receipt was received from the Salvation Army at Port Hope, thanking the W.O.T.M. for the donation. Mary Mintz gave a report on the Bakelite banquet and turned the proceeds into the chapter. Nomination came next with the deputy grand regent handling the nominations.

To Send Cigarets

Two brothers of the Loyal Order of Moose were reported ill and Gladys Ritch suggested cigarets be sent to them with Lena Connel to send them.

Deputy grand regent spoke of the different Canadian families at Moosehart and told of one little girl who had written to her husband, and read a couple of the little girl's letters to the co-workers. She also suggested for the benefit of new members, to have a ten-minute quiz on chapter ritual and activities.

A beautiful cup and saucer donated by Marg Mallette, was won by Mary VanDusen.

After the meeting was brought to a close, the Guides presented Amy Winkworth at the altar where she was presented with a beautiful mauve umbrella by Hospital chairman, Marg Mallette.

Deputy Grand Regent, Amy Winkworth, expressed thanks for the gift and for the nice time she had had on her visit.

A buffet luncheon had been prepared for the co-workers by Marg Mallette and her committee, drawing the evening to a close.

Feeling frisky—or dog tired?
—Switch to Postum

Don't let caffein steal your energy—HERE YOU'VE! Unlike tea and coffee, Postum contains no caffein. It cannot possibly upset your nerves, sleep or digestion. Gives you a hearty, grain-rich flavor-zest that costs about ½ as much as coffee. Made instantly right in the cup. Order POSTUM now!

A Product of General Foods

P-422

MRS. GRACE F. CUDWORTH

Mrs. Chris Lockyer Honored by Friends

A lovely garden tea was held at the home of Mrs. A. G. Marshall, Greenlawn Ave., on Saturday afternoon for Mrs. Chris. Lockyer, who is moving to Picton, next week.

Seventy-two friends called to say goodbye and wish her happiness in her new home.

Those presiding at the attractive tea table were Mrs. J. J. Bonn and Mrs. E. W. Sutton.

Those assisting were Mrs. C. N. Cunningham, Mrs. W. M. Fox and Mrs. B. D. Salisbury.

Young Handicapped Woman Skilled Student in Arts

CALGARY (CP)—Vivacious, 24-year-old Jean Lapointe is proving that a handicapped person can make a success of life.

Miss Lapointe, who has the use of only one hand, was graduated from the provincial institute of technology and arts here as a self-trained worker in weaving, ceramics, water colors, leather and metal work. She is skilful as an artisan as anyone who has graduated from Calgary Tech.

After working more than three years for a Saskatoon insurance firm she enrolled at the institute here, and by the end of her first year had demonstrated so much

Special Hobby

Miss Lapointe's hobby, Siamese cat-breeding, was the inspiration for her first year's batik work called 'the Siamese cats' who brought her a $100 award from the Alberta visual art board. Batik is a Malayan method of executing color design on textiles by coating with wax the parts not to be dyed.

Another extra-curricular achievement which provided successful was a stage design for the play "The Devil Comes to Alcatrix."

Mrs. Cudworth's appointment was announced by The Christian Science Board of Directors. The term of office is for one year.

An active Christian Scientist for almost 30 years, Mrs. Cudworth has been a Christian Science practitioner in Boston—the world headquarters of the Christian Science movement—for more than 40 years.

TROUBLE WITH TITO

BELGRADE (Reuters)—A Roman Catholic spokesman said today that the Roman Catholic monthly magazine Blagovest (Annunciation) will cease publication because of difficulties with a Communist - controlled printing firm. Blagovest is the last general-circulation Catholic periodical

Lipson's "Talk of the Town"

Wednesday Morning SPECIALS

ON SALE WEDNESDAY 9 to 12.30

MEN'S PANCO-SOLE WORK BOOTS
Reduced from $4.98! Save!
A saving of $3 at this big reduction in price! Think of it! Men's sturdy work boots, with hard wearing Panco sole and heel . . . in the popular style with moccasin toe. Sizes 6 to 11. . . . for only 1.98 a pair! No doubt about the value here . . . but you're advised to make early selection quantity in stock limited! Broken sizes range. Half Day Special, pair **1.98**

BOYS' OXFORDS — Reg. to 4.98
Broken Lines . . . Reduced to Clear!
Broken sizes the only reason for this big reduction! Of smooth, black side leathers, in Oxford style . . . with sturdy soles and heels. Ideal for dress up . . . everyday etc. occasions . . . and a tremendous saving in price at only 1.98! Come early — please! While they last, pair **1.98**

Children's SHOES—Reg. to 1.98
Lace and Strap Styles! Special!
Good looking lace and strap styles . . . of smooth leathers in brown or cream tone. A big saving in price at this reduction . . . buy them for everyday wear . . . Regularly priced to 1.98 . . . a saving of up to $1.80 on each pair you buy! Don't pass up these savings! Half Day Special, pair **89c**

Boys' DENIM JEANS—Reg. 2.49
Triple Stitched! Roomy!
Triple-stitched . . . roomy in cut . . . and extremely durable! And look at the savings . . . be on with pair you buy of this well worn denim, with five pockets, rayon belt loops, and buttoned fly front. Well known brand . . . sizes 24 to 32. Half Day Special, pair **1.99**

Clearing! Women's Uniforms
Reg. to $4.95 Broken Sizes!
Fine quality uniforms, that are reduced for quick clearance . . . sizes up to 44 in the lot! Cool, short sleeve styles in white and colors. A tremendous saving . . . regularly to $4.95 each! Save up to $1.97 while they last on sale. Clearing, each **2.98**

Boys' COMBS.
Reduced Price!
Fine simple tinted weight. Ideal for summer weather. No Cavity, although style is not new, is still popular. Others in style with short back. Various lines have made this low price possible. Number Size 24 to 32 . . . grouped for quick sale at, each **69c**

SALE! MEN'S CANVAS BOOTS — OXFORDS
Uppers of heavy, long wearing brown duck on soles of resilient rubber. Rubber toeing and ankle patch on running boots. Sizes in each style. Sizes 6 to 11. Buy them for your vacation needs at this low price . . . while the price is so low! Special, pair **1.98**

Lipson's STORES LIMITED

"SALADA" TEA & COFFEE
Both are Delicious

23 WINNERS EACH WEEK!

MANY WINNING BIG PRIZES IN $10,000 CONTEST

Miss Bonnet's fabulous "Happy Holiday Contest" continues to pay out big cash prizes and valuable merchandise every week. Besides a $500 cash first prize, and $300 in additional cash prizes, Miss Bonnet Margarine gives away 10 pieces of Mirro-Aluminum "Comet" Aerocast baggage and 5 of the new Northern Electric "Sportsman" portable radios each week . . . a total of 23 prizes every week! The contest is easy to enter. You'll find simple rules and entry blanks at your grocer's and in packages of Miss Bonnet Margarine. Start getting in your entries now! Have a really happy holiday this year!

CREATING AN ESTATE . . .

When you pay the first premium on a $5,000 life assurance policy you immediately create an estate of $5,000. If you die the full amount is available for your family. If you live you can take as long as thirty years to pay for it. Why not create your estate today

McKINLEY RANKIN
Phone 4616-J
SUN LIFE ASSURANCE COMPANY OF CANADA

THE "PERFECT PAIR"

The BENDIX Automatic
WASHER and DRYER

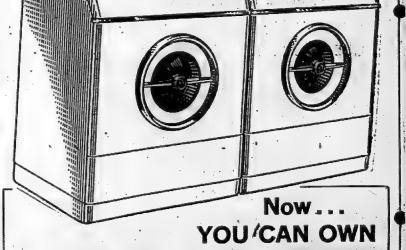

Now . . .
YOU CAN OWN
This Automatic Home Laundry
WITH NO MONEY DOWN
AND SMALL MONTHLY PAYMENTS
UP TO 24 MONTHS TO PAY

BENDIX GYROMATIC WASHER ..... $399.
BENDIX DRYER ..... $299.

billdeline ltd.
283 COLEMAN ST. BELLEVILLE PHONE 3311
22 DUNDAS ST. E., TRENTON, PHONE 3232

"WHERE PARKING IS NO PROBLEM"

A Lift for Your Dessert Slump

By Mary Moore

Next week I'm going to bust out all over with strawberries—a rash of strawberries a rush. They will solve the dessert problem for a few weeks and keep you out of mischief too with sugar, jam-making.

But if it were not for the faithful humble rhubarb and the luscious prune plum there would be a dessert slump. As a matter of fact, I am in one, for when we do not have plenty of apples to draw on it leaves a big gap in the dessert possibilities.

Sam threatened me with something—but smiling — concerning it if I wrote up his visit in the paper, as being a lady and an admirer of Sam in a proper country fashion I'll only say he took me and my dates out to dinner when he and his assistant assessor, John, were attending a convention in town.

The restaurant is famous for its Dutch chef and the Dutch chef is famous for his Dutch apple pie. . . and he let on somewhere for my Dutch apple pie either and I'm going to be better known at most immediately for here it is!

Emma's Dutch Apple Pie

Line to go to great trouble to cut lovely flops in eights after parting and arranging on slow-cooking and the next country clock-wise and so on in the pastry-lined deep pie plate. But lately I've been known to use any kind of apples—even canned pie apples. Whatever kind of apples you have to bake do with until the new ones come in August, make layers of them at least two deep. Mix together 1 cup brown sugar and 2 tablespoons flour, then beat into them 1 egg and 1 cup cream. (I've been known to use 0 horrors!—1 cup plain water instead of cream.) Pour this mixture over the apples, sprinkle cinnamon over and dot with butter. Bake at 450 deg. Fahr. for a starfit of 10 minutes and finish at 350 deg. Fahr. for another 30 minutes, or until apples are tender when tested with a fork.

Some of our young readers want detailed recipe for making their pastry flakier. No more appropriate time seems at hand, especially when I'm on the subject of pies.

Rich Flaky Pastry

Two cups sifted pastry or all-purpose flour sifted with 1 teaspoon salt, 2 to 3 tablespoons ice water. You can use your fingertips but a pastry blender keeps the dough colder, and your hands cleaner. Into the flour and salt work 1-3 cup of shortening until it is as fine as rice oatmeal. Now add remaining 1-3 cup shortening but do not work it so finely—just until it is in chunks about 1-2-inch in diameter. With a fork make 5 or 6 little depressions, and add a tablespoon ice water in each. Stir with fork until all of the flour particles have been moistened. Turn out on lightly floured board and press the dough into a ball that will hold together. Chill it. This amount will be enough for two crusts. Work quickly to keep the dough cold.

Lemon Pie With Non-Weeping Meringue

Line a deep 9-inch pie plate with pastry made as above but use only half the recipe for 1 crust. Flute the edge. Bake at 450 deg. Fahr. for 10 minutes, then reduce heat to 375 deg. Fahr. until crust barely begins to turn gold. Cool.

Filling

Mix together in top of double boiler 1 1-3 cups sugar, 3 tablespoons cornstarch and when mixed stir in 1 1-2 cups boiling water. Add 1 tablespoon grated lemon rind and stir until thick over boiling water. Cook, covered, 15 minutes, stirring occasionally. Pour a little of this over 3 beaten egg yolks, then return this to double boiler and cook, stirring, for 1 minute. Remove from heat and add 3 tablespoons each butter and lemon juice. Pour into cooled shell. Cool then cover with

Non-Weeping Meringue

Beat 3 egg whites with a dash of salt until stiff but still clinging to sides of bowl. To all add 6 tablespoons sugar but add only 2 tablespoons at a time by sprinkling over whites. Beat hard between additions, until meringue is stiff and glossy. Pile on cooled filling, then be sure to spread it so that it touches the pastry all around edges. Bake at 325 deg. Fahr. for 15 or 20 minutes or until tinged with gold all over.

Women's Activities

SHANNONVILLE W.M.S.

SHANNONVILLE—The monthly meeting of the W.M.S. of Shannonville United Church was held at the home of Mrs. Arthur Houston, on Thursday, with 17 women present. The president, Mrs. W.I. Scott, presided and welcomed the visitors and read, "A Prayer Is a Garden," taken from the Missionary Monthly.

A card of thanks was read from Mr. and Mrs. Charles Wood, Mrs. Jim McFarlane expressed thanks for the card she received and Mrs. Houston read a letter from the women for the card of sympathy sent to them at the time of their cousin's death.

New Study Book

It was decided to get the new study book and a discussion was had regarding the work of the Mission Bands. Mrs. Everett Stratton, Dorcas Treasurer's report, and Mrs. Sam Elliott the report of the Associate Helpers. Mrs. Frank Donaldson gave a reading on "Welcoming Strangers." This was followed by the reading of a letter by Mrs. Claude Clarke from Mrs. Townsend on "Christian Citizenship."

Mrs. Gerald Stratton, group leader, took charge of the program, the theme being, "The Holy Bible." The Scripture lesson from Psalms 119 was read by Mrs. Everett Stratton. Mrs. Stratton also read a poem on "Prayer" by Frances Ridley Havergal.

A skit, entitled, "Adventuring in Bible Study," was given by five members. Mrs. Everett Stratton; Mrs. Sam Elliott; Mrs. Claude Clarke; Mrs. Orval E. Stratton; and Mrs. W.I. Robertson.

A discussion on studying the Bible, followed.

Thanks were tendered the hostess and group leader, Mrs. Stratton also expressed appreciative to the members of her group, and to all who helped with the program.

Following the close of the meeting, refreshments were served by the hostess assisted by the group in charge. A social time was spent.

Next meeting will be held at the home of Mrs. Frank Dootzaw on September 3rd.

SABRE JET CRASHES

ST. CLEOPHAS, Que. (CP)—An RAF F-86 Sabre jet crashed Friday in a field between this town 80 miles northwest of Montreal and St. Felix de Valois, killing the pilot. RCAF officials said the name of the British pilot will not be released until next of kin have been notified.

AIR SHADE
ALUMINUM AWNINGS
Increase the beauty and value of your home

GUARANTEED for 25 years
- LOOK LIKE CONVENTIONAL AWNINGS
- SHRINK CAN'T MEET HE THEM
- NO VISITS FOR SHAGGY WRINKS TO BROWN THROUGH

The exclusive vanilloo loaded construction protects your home in winter yet is as cool as a vented awning in summer.
Helped surfaces, smooth surfaces Edged for kitchen or store rooms) as well as circular designs in shapes we shall name. Beautiful edging.
Buy one now, more later . . . easy budget terms.

For a Free Demonstration Without Obligation
Telephone: 5178 — Belleville
Or Write to
AIR SHADE ALUMINUM AWNING COMPANY OF CANADA,
Napanee, Ontario.
NAME .....
ADDRESS .....

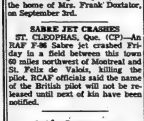

A good way to whiten bread or meat boards which have become discolored is to rub them with lemon rinds turned inside out. Then wash with clean, warm water, and dry.

PIMPLES? TINOXID
THE MIRACLE OINTMENT

NO MORE BURNT TOAST

unmatched in . . .
PERFORMANCE
QUALITY
APPEARANCE
PRICE

$29.50

Wonderful *performance*—gives toast to your taste, every time. *Quality* features golcon—it's sleep, successful, "pops up" toast when it's the exact degree of brownness you select. In *appearance*—it's beautifully streamlined, finished in gleaming chrome. And it's easy to own—the *price* is right!

GENERAL ELECTRIC
AUTOMATIC
TOASTER

CANADIAN GENERAL ELECTRIC COMPANY LIMITED

ADVICE to the LOVELORN

By BEATRICE FAIRFAX

She's Changed Her Mind — Maybe He Has Too!

Dear Miss Fairfax:

I am a girl of 15, and have been engaged for about four months to a boy 19, with whom I have been going about a year.

Right after we became engaged he joined the marines, and we planned to be married on his first leave. But I changed my mind about getting married so soon, because I don't really love him and I don't want to get married. He also says that, I want to go out with other boys, because I don't like sitting home every night while my boy friend is away.

He seems to be crazy about me, and I'm afraid it will hurt him if I break our engagement. I have known him but little before he came home the last time, he was writing to me while he was in camp, so I don't see how he can love me so very much in so short a time. I'm a normal girl. It will be over six months before he gets another leave, so I would like to know what to do about this. J.R.H.

Dear J.R.H.:

I think you are afraid this boy will be hurt if you break your engagement because he is feeling just the same way you do, and is afraid of hurting you. You suggested that the engagement be broken. On the other hand, the fact that he has met another girl need not necessarily indicate that he has changed his mind about you, because it's only natural that boys in service should like to write to girls at home, from as many people as possible. But after all, both girls and boys should realize are very young to be settling down to the responsibilities of marriage. It would be much wiser if the two of you agreed that you consider yourselves free to date others.

A Loving Daughter Wants To Help Her Parents

Dear Miss Fairfax:

I have a problem which has to do with my parents.

My father is a truck driver and usually works late hours. When he comes home early, my mother wants to go out some place and he won't let her go.

I would like to know what to do to make our home happy and not have my mother and father angry at me then. I am 11 years old.

B.S.

Dear B.S.:

You are a very thoughtful and loving daughter to want to do what you can to make your home happy, and it is lovely to see a girl so young taking an interest in her parents problems.

Do you think that you could have a little talk with your father some time and try to get him to see that, while he has been out of the house all day, your mother has been working at home for the same length of time and needs a change now and then? Tell him you know how tired he must be when he gets home from his heavy day's work, and that you realize he just wants to rest, but that perhaps he might be willing to look at your mother's side of things and send her to go out for a good time when she feels like it. When people have been away working all day, they often feel they can rest by just staying home and relaxing. But others,

Too late for Agincourt

Even the bowmen who toppled armor-plated knights at Agincourt would have been overwhelmed by the range of a modern aluminum bow used at a British and Empire archery championship. It shot the winning arrow a distance of 333 yards, likely of a special alloy, the bow had a tensile strength of thirty-two tons!

While sturdy aluminum is playing an essential part in Canadian defence production for the free world, we're afraid the same aluminum bow is a little late for defence use in our annals—see Aluminum Company of Canada, Ltd. (Alcan).

GOOD MANNERS

By Mrs. BEECKMAN

How To Address Wedding Invitations To Adult Daughters, Sons and Their Wives

When unmarried young people are to be included in the wedding invitations, is it correct to write their names on the inner envelope bearing only the "Mr. and Mrs."?

A.

The best form is to send one invitation to "Mr. and Mrs. and a separate invitation to a grown-up daughter or a grown-up son. . . this gives proper compliment to each adult. Or one invitation may be addressed to two or more adult daughters: Misses Clark. (The same on outside and inside envelopes.) And to two or more adult sons: Messrs. Clark, on both envelopes.

Or, when the number of invitations must be limited, the outside envelope may be addressed to "Mr. and Mrs. John Clark," and the inside envelope to:

Mr. and Mrs. Clark
Miss Mary Clark
Miss Anne Clark
Mr. Jack Clark

Or, for several adult daughters and sons:

Mr. and Mrs. Clark
Misses Clark
Messrs. Clark

Important Note: All of these forms are for the "Mr. and Mrs." and family which is the most possible form, because it is too vague, does not make the proper bow to each person invited.

How Simple May Wedding Receptions Mean Be?

Dear Mrs. Beeckman:

How simple may the menu be that is served at an afternoon (five o'clock) wedding reception, even if the reception is to be a large one after a formal church wedding?

B.

The menu may be as simple as whose work is in the home, find that nothing is overlooked to make the best rest for them.

You might try taking this over in your own way with your father, some time when he seems to be feeling quite well. Don't let him get the idea, though, that your mother suggested you talk to him. Tell him right away that you thought of it yourself after hearing them argue so much and don't be too discouraged if you find he doesn't agree with you. It's rather hard for parents to admit that their children may be right and they may be wrong.

One way I'm sure you can help, though, is by always being in a cheerful and happy and patient as you can around home, and always ready to lend a hand with the chores. Both your father and your mother will appreciate this, and in time you will show them that you are a responsible dependable daughter who is really interested in her home.

B.S.

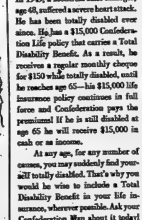

In 1949, a Montreal sales manager, age 48, suffered a severe heart attack. He has been totally disabled ever since. He has a $15,000 Confederation Life policy that carries a Total Disability Benefit — hence, he receives a regular monthly cheque for $150 while totally disabled, until he reaches age 65—his $15,000 life insurance policy continues in full force and Confederation pays the premiums! If he is still disabled at age 65 he will receive $15,000 in cash or as income.

At any age, for any number of causes, you may suddenly find yourself totally disabled. That's why you would be wise to include a Total Disability Benefit in your life insurance, wherever possible. Ask your Confederation Man about it today!

PROTECT THE ONES YOU LOVE
Consult
Confederation Life
ASSOCIATION
For Full Information, Call:
A. F. DUFFY, Representative
244 Victoria Ave. Belleville

Junior Red Cross Sponsors Colorful Doll Collection

REGINA (CP)—If dollars could talk, Hazel Lawrence at Junior Red Cross headquarters here would have heard some stirring tales of children's adventures in Greece, Japan, Czechoslovakia, Norway, Germany and Holland.

But the dolls, collected by the International Red Cross, and dressed by children all over the world, tell their story visually.

The Red Cross is sending the dolls sought to promote international understanding and friendship between children of various nations. The collection was sent on tour of Canada and Miss Lawrence took them from her office here to Moose Jaw, Yorkton and Saumavon before returning them to Toronto headquarters.

Picturesque Dresses

One doll depicts a Parisienne aristocrat simply gowned in chic white silk moire. Her hair piled on top of the head and a single white flower at the side for accent.

Two dolls from Czechoslovakia are dressed in the traditional colorful peasant costume. They are mounted on a board and spread ready to go into a folk dance.

A Greek doll from Czechoslovakia is probably the most elaborately dressed. Over several petticoats, she wears a skirt of gold satin brocade edged with a wide border of white lace. Her blouse has full balloon sleeves to the elbow.

The Greek lassie is a skull-cap beaded—in bright colors and attached to the cap is a crown of lace and flowers. She wears black stockings and black shoes of soft leather that seem to have been made by a shoemaker.

The Japanese doll wears a kimono and has long, black, straight hair.

The Polish doll is wearing a tiny white kid money pouch in which coins have been inserted three Canadian cents.

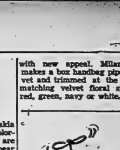
OOH, WHAT SPEED

AHH, WHAT FLAVOUR

SUPERB, CHOCOLATY
NESTLE'S Quik

Get ready for a real treat! Just add 2 heaping teaspoons of rich QUIK powder to your glass of cold milk—stir and drink chocolaty, chocolate flavour—all the way down!

You'll love the way QUIK mixes instantly wijhout beating or bother. Makes a wonderful hot drink too. Your grocer has it—and it's economical. Get QUIK today and treat the family.

GOOD HOT OR COLD

WITH THAT FAMOUS NESTLE'S SWISS CHOCOLATE FLAVOUR

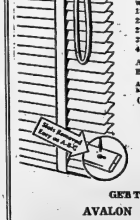

Enjoy absolute light control!

Buy Now! Save!

Famous AIRLUME
Venetian Blinds

27"-36" wide
64" long
$4.98

SAVE ON ALL SIZES !

WIDTH LENGTH	PRICE
18" to 21"x64"	$3.69
22" to 26"x64"	$4.49
27" to 36"x64"	$4.98
27" to 36"x72"	$5.95
40" to 42"x64"	$4.95

Available in 72" lengths at $1.00 Extra Per Blind.

Available in 36" Lengths at 15c less per blind.

(With Plastic Tapes $1.50 extra)

- Modern all-metal construction!
- Lustrous baked DuPont enamel!
- Easy to handle! Removable slats!
- Self-adjusting slats!
- Choice of WHITE or IVORY!

GET THE NEW
AVALON EXTENSION
TRAVERSE DRAPERY ROD
28" to 48" — $1.69 48" to 86" — $2.69

"ON THE MARKET SQUARE"
QUINTE
PAINT AND WALL PAPER
18 McANNANY STREET BELLEVILLE PHONE 313

Honor Newspaper Men

Five veteran Ontario newspaper men are honored at the annual Ontario regional meeting in Sudbury of The Canadian Press. A silver bowl was presented to each in recognition of 25 years or more of continuous service as correspondent for the national news co-operative. Presentations were made by H. H. Gordon of Toronto, CP Newsfeatures editor who has been with CP since it began in 1917. Left to right: J. M. Cowan, Niagara Falls Review, 1917; Earl Wer-stine, Galt Reporter, 1917; Mr. Gordon; A. T. Whitaker, Brantford Expositor; Claude Ties, Belleville Ontario Intelligencer, and Tom Dilan, Stratford Beacon-Herald. A sixth correspondent, A. H. Lowe, Kitchener Waterloo-Record, was unable to attend the meeting. The presentations were made at a dinner following the meeting at which 39 Ontario newspaper men representing 23 Ontario dailies discussed CP news and picture service. — (CP Photo.)

Bloomfield Beats Regents Juniors By 8-2 Score

The Regent baseball juniors ran into senior baseball opposition in Bloomfield last night and "went down to an 8-2 defeat before the village entry in the Belleville District Baseball League.

Bobby Bunton, erstwhile Belleville senior hurler, was in rare form, holding the city kids to three hits over the nine innings route and retiring thirteen via the strike-out method.

Dall and Mitts enjoyed the burling chores for the Regents giving up ten hits between them. Both sides committed a brace of errors.

Jack Wardhaugh and Vern Goyer, wearing Bloomfield uniforms, accounted for six of thevillage team's hits belting out a double and two singles each.

Mitts hit a two-bagger for the losers with Pat Gilmour and Bud Stevens contributing singles.

The Regents play the Prince Edward Combines in Picton tomorrow night starting at 6.30.

ders gave a finished exhibition. They travel over a circuit and expect to be here to race next Saturday night with eight entries.

Additional entries to next Saturday's claiming race include Geo. Gibson, Napanee; J. Kenney, Trenton; Bob Weller, Trenton; Vivian Motors, Shannonville; Ron Sharpe, Belleville and Howard Sandford, Belleville. These will round out a total claiming entry list of twelve cars.

FLOODS IN SPAIN

MADRID (Reuters) — Several thousand Spaniards in the Asturias region have been flooded out of their homes by 48 hours of continuous rain, reports reaching here said today. Three persons were killed in a landslide near Oviedo, capital of the northwestern province.

BARGAIN PRICE

DUNEDIN, N.Z. (CP)—Three young aircraft enthusiasts at Dunedin have bought two of the famous wartime Mosquito aircraft for about $30 each. The planes, sold as surplus by the New Zealand Air Force, won't fly, but contain valuable engines and other equipment.

REDS ARE ANNOTED

HONG KONG (Reuters)—Peiping radio said today a mutual defence pact between the United States and South Korea was either a move to sabotage a Korean armistice or an attempt to maintain Korean disunity. The radio quoted an editorial in the Chinese Communist Peiping People's daily.

LOOK!

Canada's Number One Refrigerator

GENUINE FRIGIDAIRE

8.8 CU. FT. REFRIGERATOR

$299.75 LESS YOUR TRADE-IN

AT C.C.

WALKER HARDWARE CO. LTD.

248 FRONT ST. PHONE 4950

"QUALITY AT FAIR PRICES"

Unbeaten Glens Dunk Northern By 13-2 Score

By BOYD UPPER

Glen Roy Junior continued their domination of the Belleville and District Softball League last evening as they steamrollered Northern Electric 13-2 to keep their unbeaten record intact.

The Juniors took a commanding 10-1 lead in the first three innings and then coasted home as lefty Bob Green three-hitted the Electrics in front of adequate support in the field.

The Glens opened the scoring in the second frame with Kellett getting a life on an error to the second baseman. Belnap and Green singled and Barclay drew a walk to force in Kellett. Claude Carr then unloaded a single down the right field line to drive in two runs. Goyer was safe on a miscue at first with Barclay scoring and Batchelor drove in Carr with a fly ball to the fence in centrefield.

The Electrics picked up a lone tally in the second when the right fielder played Pukancik's drive for a three-base error. Vic Halsey sacrificed to score Pukancik.

The Glens rolled out the artillery in the third for five more runs on singles by Kellett, Barclay and Goyer, and triples by Carr and Batchelor.

Slow balling Jack Holmes was rushed to the rescue with two away and retired the side without damage when John Batchelor was called out for interference.

The Juniors picked up single runs in the sixth, eighth and ninth, while the Electrics collared their final tally in the fifth.

Bruno McCurdy started for the Electrics and in two and two third innings walked none, struck out one, and gave up nine hits for ten runs. Jack Holmes was effective in relief, walking three, striking out six, and giving up five scattered hiff for three runs.

Bob Green southpawed his way to victory walking eight, striking out nine, and giving up three safeties for two runs.

Barclay, Carr and Batchelor led the Glen Roy attack with three hits each.

Lineup: Glen Roy Juniors: Barclay lf; Carr 3b; Goyer 1b; Batchelor 2b; Jones ss; Russell rf; Whales in 4th; Soules in 5th; Kellett cf; F. Day in 4th; Butler in 7th; Belnap c and Green p.

Northern Electric: Miller ss; James c; Bone in 7th; Young 3b; H. Wardhaugh in 5th; Deltushie cf; Pukancik lf; Halsey rf; Szmark 2b; Locke 1b; McCurdy p; Holmes in 3rd.

Line Score	R	H	E
Glen Roy	055 001 011	13	1
Northern	010 010 000	2	3
Time 1.30.			4

Claiming Races Prove Popular At Stox Meet

Seven cars out of the field of ten that raced in the Shannonville Speedway meet Saturday night introduced the new claiming features to drivers of the district. Ten cars were entered all told and these were augmented by three professional motor cycle riders.

In the "claimer race" Morley Sheppard, Trenton, took the first heat with Howard Sandford and Carl Stapley, Belleville, finishing in that order.

The second heat was won by Earl Handley, Picton, with Sheppard second, and Larry Francis, Kingston, third.

The feature was won by Handley followed by Murray, Picton, Sheppard and Francis.

Claiming moneys won were Handley, $20; Sheppard, $37; Murray, $20; Sandford $7, Francis $5 and Stapley $5.

Frank Andre, Napanee, won the Class "A" two heats from Bud Young of Odessa. Andre won $50 and Young $30.

The professional motor bike riders gave a finished exhibition.

"My Money's Gone!"

It's only the wise traveller who can "take it with a smile" when his travel funds have been lost or stolen. The wise traveller carries his funds in the form of travellers' cheques. No one but he can cash them, and, if they are lost or stolen, the Bank will return his cash.

Next time you travel, carry your money the safe, convenient way. Get travellers' cheques at your nearest Bank of Nova Scotia Branch. They can be cashed anywhere!

While you are away this summer, protect your valuables in a safety deposit box at the Bank of Nova Scotia

Your BNS Manager is a good man to know. In Belleville he is W. C. Allen.

The Bank of Nova Scotia

YOUR PARTNER IN HELPING CANADA GROW

Follow the Leader... TURN TO B-A

TOP-RATED 88

GASOLINE! 98

In the greatest test of all, B-A 88 and B-A 98 gasolines are top rated all over Canada. People turn to B-A for the power, economy, the quick starts and smooth performance they want in *everyday use under all driving conditions.* Follow the leader—try a few tankfuls and you'll turn to B-A for the best gasoline for your car!

Recent surveys by an independent research panel showed that more and more people prefer B-A. The rise and fall in gasoline preference is shown on the chart. B-A leads all other oil companies for increased preference and popularity.*

THE BRITISH AMERICAN OIL COMPANY LIMITED

The Largest Oil Company Owned by Canadians

Ate Cake, Prayed Waved Flags, On Everest Peak

LONDON (Reuters)—What happened in those historic moments as 39 when a tall, lean New Zealander and his native guide stood on the peak of Mount Everest as the first conquerors of the world's highest mountain?

The Times of London says they ate moist cake, took photographs, waved a string of flags and prayed.

An editorial says Auckland beekeeper Edmund Hillary, 34, and his Nepalese guide Tensing Bhutia gazed down from the top of the world 29,002 feet high on a "flat and monotonous" view. They were too high for any grandiose mountain landscapes, it said.

The Times provided the first description of the exploit since word of the British expedition's success was flashed to London a week ago on the eve of the Coronation. The newspaper owns exclusive copyright to the expedition's story.

Lost Woman, 87, Scared Bears

ANSONVILLE (CP)—An 87-year-old woman lost 13 hours in the bush south of here told searchers who found her Monday she shooed away bears during the night by banging an old kettle with a stick.

Dressed only in a house dress and a woollen sweater, Mrs. Irene Purdy was little the worse for wear when found today. She was reclining on a small knoll, a pot and stick lying beside her.

Mrs. Purdy was last seen Sunday near her home, six miles south of this Timmins district town. She said she didn't know how she had become lost, having lived in the district all her life.

Police carried her to a highway and drove her to hospital here. Doctors said her condition was good.

BONARLAW

Bonarlaw—Mr. Tillie Anderson and Lorne visited Mr. and Mrs. Norman Rosebush, of Havelock on Friday. Mr. Rosebush has suffered a slight stroke.

Friends were sorry to hear that Mr. Mac Mason will be confined to his bed for some time.

Several changes have been made in properties lately. Mr. Lorne Barnum has sold his house and lot at Pethlick's Corners to Mr. Alfred Barnum. Mr. and Mrs. Lorne Barnum have purchased a house in Campbellford. Mr. Alfr- Barnum sold his farm to Mr. Collin Collins of Toronto. Mr. Gerald Barnum has purchased the farm of Mr. Clarence Barnum and Mr. and Mrs. Clarence Barnum are moving to Campbellford where he has built a new house.

Mrs. J. Watson Mrs. E. Irwin, Mrs. Clarence Barnum, Mrs. C. Stewart attended the W.I. convention at Ivanhoe.

Mr. and Mrs. Fred Barnum visited Doc and Mrs. D. A. Barnum at Guelph and Mr. and Mrs. A. Case, Toronto.

Mr. and Mrs. H. Waterman, Toronto, spent the week-end with Mr. and Mrs. J. Lain.

Mr. and Mrs. C. Redden attending the graduation of nurses at Belleville hospital on Thursday evening, when their daughter Betty, who was among the graduates received the silver medal.

Miss Vena Evegroen, Belleville, hpetnt a few days at her home.

Mr. R. T. Thompson and Miss Doris Thompson, Toronto, spent a few days with Mr. and Mrs. K. B. Thompson.

Mr. and Mrs. Wendell Thompson, Toronto, were guests of Mr. and Mrs. George Thompson over the week-end.

Mr. Frank Tanner and daughter, Carol, of Toronto, spent a few days with Mr. and Mrs. Hi Mumby.

Mr. and Mrs. E. Reid and Janet visited Mr. and Mrs. Bernard Reid at Bowmanville.

Mr. and Mrs. Don McKeown and boys of Foxboro, visited Mr. and Mrs. F. McKeown.

Mr. Lorne Anderson of Peterborough, spent a few days with Mrs. Lillie Anderson and brother Elden.

Bonarlaw school has been broken in several times and a great deal of damage has been done. Police are investigating.

Mr. and Mrs. H. Rutherford visited Mr. and Mrs. F. Rutherford of Campbellford.

Mrs. W. Hay is visiting Mr. and Mrs. Mac Hay at Blenheim.

Mr. and Mrs. W. Morton, Mr. and Mrs. Glenn Morton attended the Gibbons-Gibson wedding at Oshawa on Monday.

Mr. and Mrs. W. Irwin visited Mr. and Mrs. E. Miller at Trenton on Sunday.

WARNING
TO HOMEOWNERS!

"RUTHLESS RUST" is on the loose! He may be in your home!

"RUTHLESS RUST" Winner Member Entrant No. 1

YOUR BEST DEFENCE is the fact that Glass can't rust!

PROTECT YOURSELF against "Ruthless Rust" by installing a Glasteel automatic hot water heater. Glass-enforced steel tank cannot rust . . . because glass can't rust.

REWARD YOURSELF with all the sparkling clean hot water you want. Clean as the water you drink . . . no more rust to ruin your wash or corrosion dirt to discolor water and fixtures.

Inglis GLASTEEL

AUTOMATIC WATER HEATERS

SEE us right away!

ASK for a startling demonstration!

REMEMBER: Only Inglis and no Glasteel Water Heaters

THE JOHN LEWIS CO. LTD.
265 FRONT ST. PHONE 4678

The next best thing to a seat in the stands...

RCA VICTOR TELEVISION

There's nothing like RCA Victor TV to bring baseball to you

If you can't be at the game, bring the game to you at home... or at the summer cottage. And for top enjoyment of the big events of the summer, choose RCA Victor — the world's most popular television. Here are pictures so clear, so steady, so life-like, you'll find yourself cheering the play and jeering the 'ump'... RCA Victor's "Magic Monitor" holds pictures and sound at peak perfection *automatically*. Other features include the famous RCA Victor "Golden Throat" tone system for truer sound... improved Cascade tuner for finer selectivity, especially when you're located far from the TV station... built-in antenna... phono-jack... many others. For the best in TV, see RCA Victor.

WITH EXCLUSIVE "Magic Monitor"
IT ACTS LIKE AN ENGINEER INSIDE YOUR SET

Screens out static AUTOMATICALLY

Ties best pictures to best sound AUTOMATICALLY

Steps up power as needed AUTOMATICALLY

RCA VICTOR FACTORY SERVICE IS YOUR GUARANTEE OF TV SATISFACTION

RCA VICTOR Factory SERVICE CONTRACT

A fine television set plus installation and servicing by experts who know the set inside and out — that's the combination you get with RCA Victor Television and the RCA Victor Factory Service Contract. Ask your RCA Victor dealer about it!

THE RCA VICTOR 17" Townsman $329.50

Suggested list price in operating control cabinets. Slightly higher in Zone 2. Subject to change without notice. Custom-built models optional at extra cost.

RCA RCA VICTOR
World Leader in Radio... First in Recorded Music... First in Television

SEE RCA VICTOR TV AT ANY ONE OF THESE RCA VICTOR DEALERS

FRALICK'S RADIO AND TELEVISION
TRENT ROAD, BELLEVILLE PHONE 1491

IRELAND'S T.V. CENTRE
115 FRONT ST. PHONE 5232

IRELAND APPLIANCES
12 VICTORIA AVE., BELLEVILLE PHONE 2255

WEAVER HOME APPLIANCES LTD.
ELGIN STREET TRENTON

The 'Old Rajah' Rides Redlegs On Crest Of Five-Game Winning Streak

CHIPS OFF THE SPORTS BLOCK

By GEO. H. CARVER, Sports Editor

GIRL SKIPPER!

Veteran members of the Bay of Quinte Yacht Club had better look to their laurels or the first thing they know they will be wiping spray from their eyes and watching their craft take the wash from yachts skippered by teen-agers.

It is not funny, McGee. In fact there was almost some first rate evidence of such a condition in the club races on Sunday afternoon.

A twenty-year-old skipper, who failed to commandeer a crew of veterans, took aboard a couple of teen-agers and what she did in the race has even the nautical greybeards of the waterfront talking.

She was Betty Seldon, daughter of Mr. and Mrs. Harold Seldon. Betty had taken over the "Halcyon", trim yacht owned by her daddy for the afternoon's racing frolic. Mr. Seldon was unable to skipper the boat for various reasons, so Betty put on the figurative gold-trimmed cap and took over the helm.

She failed to recruit a crew which knew something about racing, that is a crew of oldsters, so she invited Betty Jane Goodwin, 18, and Ron Smith, 17, to go along. They did.

And what happened? We haven't the results of the race at hand at the moment, but grey-thatched waterfront railbirds tell us the attractive young "skipperette" showed a clean pair of foaming heels to veterans of the club over the first leg of the triangular course.

She may or may not have won the race. That, however, is secondary. The fact remains that yachting is not necessarily an old man's sport, nor is it confined to the male of the species. Betty Seldon's exploit, it should not be called that, because the pretty young miss has been around boats since she was ten years of age, proves that youth will have its fling, even at the helm of a racing yacht.

The Bay of Quinte Yacht Club, re-named this year, through its own efforts, has brought yacht racing back to a fine status, one which at its present rate of progress bids fair to lift the club to the finest organization of its kind to fly the sailing banner of Belleville.

It has been stated that nine new boats will augment the present proud fleet that flies the colors of the club. All well and good. In baseball, hockey, softball, and other popular sports, sponsors make sure that there is a minor "feed-box", so to speak. In other words they see to it that minor counterparts are fostered and taken care of so that there is a steady outpour of material for the higher brackets.

It has been suggested that the yachtsmen form a 'junior' branch at reduced membership rates. The youngsters could sail a small craft design of boat and thus learn the fundamentals of racing which would be a fine groundwork for future sailing activities.

The idea or suggestion is not a new one. Years ago when this department toiled for the Halifax Herald, the Royal Nova Scotia Yacht Squadron had a junior branch and what those kids couldn't do with a small craft, dinghies, etc., wasn't worth recording.. Some of those beardless boys are among the topflight skippers of the squadron.

• • •

DOUBLE TROUBLE!

Well, lookit what's on tap for the wrestling faithful come Friday gloaming. Nothing but double trouble for somebody, for Marse Frank Tunney, who has been sending topflight cards here since the season opened will hand out the fire and the fury in twin doses this week.

None other than that rip-roaring rambuctious duo of ring villains, who by the very daring of their methods have taken unto themselves the world tag-team title. They are Lou Plummer and Dick Raines and television addicts, who have seen the pair in action can vouch for what a wicked, nawsty pair they are.

But they will be up against a combination that should give them plenty of trouble. They meet "Bo-Bo" Brazil, the colored sensation, who delights in the "coco-conk" and the latest sensation here, young Master Don Jonathan. So let the Raines come and the Plummer had better not forget his wrestling tools for the Bobo-Don pair will give them the battle of their lives.

Added zest to the main bout will be that between Pat Flanagan, who makes his first 1953 appearance here and that moustachioed Pole, Firpo Zbysko, a canny wrestler at that, even though his spiked lip adornment provides good handle-bar holds for the opposition.

The popular Timmy Geohagen and Jan Gotch round out another card that spells topflight entertainment throughout.

Hornsby, Said To be On Skids Develops Hit-Happy Squad; Win Six of Eight Road Games

By BEN PHLEGAR

Associated Press Sports Writer

Rogers Hornsby, reported on the skids as manager of Cincinnati as recently as a week ago, was riding high today with a five-game winning streak and the slugginest club in the majors.

With the advent of June, the hit-happy Redlegs have busted out all over. They've pulverized opposition pitching for 65 hits in their last five games, producing 46 runs in their longest victory string of the season.

On their current road trip the Redlegs are playing at a .750 clip, winning six of eight including an 8-5 verdict Monday night over Brooklyn Dodgers.

Cincinnati's success was a bitter pill for the Dodgers, who slipped a full game behind Milwaukee Braves. The Dodgers had started the day only seven percentage points back of the rampaging Wisconsin outfit, but the Braves plastered New York Giants 12-8.

Cards Win

St. Louis Cardinals, who had lost five straight, battled 12 innings against Pittsburgh Pirates, winless in their last four starts, before picking up a 5-3 victory. Philadelphia defeated Chicago 7-3 in the other National League game.

In the only American League contest the Detroit Tigers finally won a game after 13 setbacks interspersed with two extra-inning ties. The Tigers scored four runs in the seventh inning to whip Boston, 6-3, their first success since May 22.

A single by Walt Dropo brought home one run and two more scored on a triple by Matt Batts in the victory rally. Ned Garver was the winner.

Cincinnati got ahead in a hurry at Brooklyn, scoring twice in the in the fourth on five singles, including a two-run blow by bell, and a pair of walks.

The Giants and the Cubs both suffered fielding collapses that would have looked pretty bad in a class D league.

Hits 17th Homer

At the Polo Grounds the New Yorkers, ahead 2-1, presented Milwaukee with four unearned runs in the sixth inning on three errors and one lonely hit. The Braves poured in seven more runs in the next two frames to move ahead 12-2 before the Giants quite recovered. Eddie Mathews hit his 17th home run.

At Connie Mack stadium the Cubs committed four errors in the second inning which permitted the Phillies to score four runs—their eventual margin of victory.

Steve Bilko doubled home Red Schoendienst with the tie-breaking St. Louis run in the top of the 12th at Pittsburgh and rode in on a single by Rip Repulski.

Petes Edge Tigers 13-11

HAMILTON (CP)—Russ Slater scored five goals as Peterborough Trailermen came from behind four times to edge the winless Hamilton Tigers 13-11 in a Senior Ontario Lacrosse Association game Monday night.

Backed by great goal-tending by Joe Hickson, Peterborough sub net-minder borrowed for the game, the Tigers held the lead through three quarters before giving way in the last period to the second-place Trailermen.

Other Peterborough scorers were Mason with three, Ross Powless with two and Lou Nickel, Don Ashbee and Nip O'Hearn with one each.

Bill Rankin, Ronny Welch and Tony Kapula each scored two goals for Hamilton. Ron Brown, Doug Davidson, Ron Parker, Butch Guthro and Al Doyle scored singles.

Aussies Win Over Hampshire

LONDON (Reuters)—Australia's confident cricketers defeated Hampshire within two days at Southampton Monday and thus earned themselves an extra day's rest before the opening test match against England Thursday.

The Australians won by 158 runs after declaring their second innings at 169 for five. Hampshire's first innings closed quickly for 131, leaving them 137 behind. The home team needed 307 to win after Australia declared.

In London, the county champions, Surry, appeared to be coasting to another easy victory when they forced Northamptonshire to follow on. But Northamptonshire, with a 180 first innings, rallied to 105 for two and are now only 76 behind Surrey's declared total of 341 for nine.

Close of play scores:

Australian tourists 268 and 169 for five declared, Hampshire 131 and 148. Australian tourists won by 158 runs.

Middlesex 364, Yorkshire 228 for five.

Surrey 341 for nine declared, Northamptonshire 180 and 105 for two.

Cambridge University 355 for eight declared and 39 for one, MCC 375 for five declared.

Glamorgan 187 and 169, Derbyshire 214 and five for no wicket.

Gloucestershire 505 for five declared, Kent 331.

Leicestershire 371 for eight declared and 103 for two, Sussex 262.

Worcestershire 207 and 208 for five, Nottinghamshire 176.

Emory Jones Re-Elected Head American League

NEW YORK (AP)—Emory Jones of St. Louis was re-elected president of the American Hockey League at the annual meeting of the loop Monday.

The entire slate of officers from last year which includes John Chick of Windsor, Ont., vice-president, Eddie Shore of Syracuse, executive vice-president and Jim Ellery of New York, secretary-treasurer, was renamed.

Officials said the league will open Oct. 10, and that the schedule is being made up.

The same seven clubs that operated last season again will play. They are Buffalo, Cleveland, Hershey, Syracuse, Pittsburgh, Providence and St. Louis.

Horsemen To Name Delegate

TORONTO (CP)—Members of the United Harness Horsemen's Association of Canada met Monday to discuss the question of a representative on the Ontario racing commission.

A panel of names will be submitted to Premier Frost, who will choose one to fill the vacancy on the commission created by the death of Burton McLean who served as supervisor of harness racing.

The UHHAC, a newly-formed organization, was recently given a Dominion charter.

Remember When

By THE CANADIAN PRESS

Jim Jeffries knocked out Bob Fitzsimmons in the 11th round at Coney Island, N.Y., 54 years ago tonight to win the world's heavyweight boxing championship. Jeffries retired in 1905 after a six-year rule during which he beat Fitzsimmons a second time and twice defeated former champion Jim Carbett.

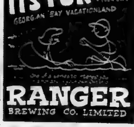

Buffalo Wins Four in Row; Edge Cubs 4-3

By THE CANADIAN PRESS

Everyone seems to pick on the tail-end Springfield Cubs. This time Buffalo is having its turn collecting a mess of wins.

The Bisons, currently holding down fourth spot in the International Baseball League, Monday night nabbed their third triumph over the Cubs 4-3 and extended their winning streak to four games. Buffalo gets another crack at the cellar-dwellers tonight.

Springfield now is 15 games back of the pace-setting Montreal Royals. The Cubs have registered only 12 victories in 41 starts.

Rookie Frank Lary, pitching one-hit ball until Springfield set off a three-run spurt in the seventh, gained credit for Monday night's victory—his fifth against three setbacks. He was given a hand by veteran Milt Jordan.

The Royals, who hold a 3½-game lead over Rochester, edged Ottawa Senators 2-1 in the second of three scheduled contests.

Tom Lasarda was credited with the win, his sixth against two losses, but he needed help from Ed Roebuck in the ninth. Lasarda allowed eight safeties and fanned seven. Roebuck faced only three men striking out one and watching the others pop out.

Howie Fox of Baltimore Orioles stopped the third-place Toronto Maple Leafs 6-2 with a seven-hit performance.

'Tiger' Jones Whips Laurent

BROOKLYN (AP) — Ralph "Tiger" Jones pursued a willing, but outclassed, Mickey Laurent from post to post Monday night to take a unanimous 10-round decision in a middleweight bout in Eastern Parkway Arena. Jones weighed 153½, Laurent 158.

The rugged Yonkers, N.Y., performer pressed the attack all the way, opening a cut over Laurent's left eye in the first round.

Laurent, who has lost only to Randy Turpin and Charlie Humez in 30 fights, sent Jones spinning across the ring in the second round with a terrific right to the jaw, but that was the only time he had the better of it.

KEEP OFF MAIM STREET
DRIVE WITH "CERTIFIED SAFE" BRAKES
RELINE WITH Raybestos BRAKE LININGS
Belleville Motor Car Co. Ltd.
14 BRIDGE ST. W. PHONE 887

McNulty, Gear Top Scorers In Lacrosse Loop

TORONTO (CP)—Jim McNulty of Orillia West Yorks and Don Gear of Fergus Thistles are tied for the position of leading scorer in the Senior Ontario Lacrosse Association. They both have 41 points.

Standings released Monday by the association, including games up to June 7, list McNulty with 26 goals and 15 assists and Gear with 14 goals and 27 assists.

Ken Croft of West Yorks and Ike Hildebrand of Peterborough Trailermen are tied for third place. Croft has 21 goals and 16 assists for 37 points; Hildebrand has 18 goals and 19 assists for 37 points.

Bob Dobbie of Fergus Thistles holds down fifth place with 26 goals and eight assists for 34 points. Leo Teatro of West Yorks follows with 16 goals and 14 assists for 30 goals. Jack Bionda of Brampton Excelsiors has 15 goals and 14 assists for 29 points.

Anne Sharp Leads Golf Trial

TORONTO (CP)—Four out-of-town golfers played Monday in trials for the Ontario interprovincial team and Anne Sharp of Fonthill's Lookout Point Club fired the day's low score—a one-over-par 78. It gave her 11 points in the team competition. She had previously picked up 11 points at Toronto St. George's a week ago and five more in winning the Hamilton and district title.

The other test players and their scores were: Mrs. Lionel Ross of Cobourg, 88, Rose Kampman of Kitchener Westmount 91 and Donna Noble of Hamilton Glendale 96.

FOR FOOT COMFORT SEE
BRAM HUMPHREYS
PHONE 1317
Brown's CAMPBELL Street
Opposite Y.M.C.A.

AT
Trudeau MOTORS LIMITED
21 - 45 STATION ST. 125 FRONT ST.

THE Calvert SPORTS COLUMN

by Elmer Ferguson

A strange tale of coincidence that stretched across a 3-year span, and involved two goalers who had successively occupied the nets of a major league hockey team, was written during the Stanley Cup series last April.

Back in 1950, in the midst of a semi-final Cup series, between Canadiens and New York Rangers, the Canadiens' goaler Bill Durnan, seven times winner of the Vezina trophy, had the courage and sporting spirit to tell coach Dick Irvin: "Dick I'm not doing the team any good. My reflexes have slowed down, I'm through."

And so Durnan stepped out of the picture and ended a career, to be succeeded by little Gerry McNeil. But Rangers were roaring ahead, the wizardy of McNeil, then a rookie youngster, halted them only temporarily, and Rangers went on to win the round, and give Detroit Red Wings a grim battle for hockey's most coveted prize.

On the Thursday night of April 2, last, Canadiens were defeated by Chicago Black Hawks, in a Stanley Cup semi-final game. That game gave Hawks a 3-2 edge in a best of seven series. One more victory, and the Chicago team was into the finals, Canadiens were out. And the next game was in Chicago, before a fanatic, victory-mad Saturday night crowd scenting a Stanley Cup triumph for the first time in years.

On the Saturday morning, the long arm of Coincidence stretched across the years. For this time it was little Gerry McNeil, the successor to Durnan, who waited on coach Dick Irvin and declared: "Dick, I'm not doing the team any good. My nerves are shaky. My reflexes are shot. Put Jacques Plante into the net. He'll win a game for us."

Irvin gave the matter lengthy study. McNeil continued to urge the change. It was a desperate gamble, but Irvin decided to take it. He benched not only McNeil, but three other regulars, tossed in four rookies, including Plante, a hawk-faced sharp-eyed French Canadian youngster who had played a few games for Canadiens during the season. Canadiens rallied in spirited fashion, won by 3-0, and first to greet Plante and throw his arms around the rookie goalie was McNeil himself, who had raced almost the complete circuit of the rink to be first to congratulate his replacement.

Plante played three more games after that. Chicago was eliminated with the dead-pan Habitant in the Canadien nets. Then, in the second game of the Cup finals against Boston Bruins Plante faltered, and Coincidence, if you like to call it that, entered again. "You better put Gerry back in there" Plante told coach Irvin. So McNeil was switched back, scored two shut-outs in the next three games, and Canadiens marched off with the Cup.

Calvert DISTILLERS LIMITED
AMHERSTBURG, ONTARIO

Sports Roundup

By GAYLE TALBOT

NEW YORK (AP)—We can tell you on some of the best authority there is that the transfer of St. Louis Browns to Baltimore will be approved when the American League magnates hold their next meeting in Cincinnati July 13.

The success of Milwaukee's debut as a big league city has altered the picture radically, our informant says. Where only two clubs, Cleveland and Chicago, voted to approve the transfer last spring, the count should be virtually unanimous this time.

Some of the owners still will not like Bill Veeck, the Brownie president, any better than they did in March (and the feeling will be strongly reciprocated), but the rival league's Milwaukee venture has convinced them they are missing a bet. They like money, and they are not getting it in St. Louis.

One report is that a Baltimore group is prepared to pay Veeck and his associates more than $2,000,000 for the franchise.

How wrong can you get? Only two weeks ago we assured all who would listen that the sands were running out on the Brooklyn veterans such as Jackie Robinson and Pee Wee Reese, that the club's pitching was shot with uncertainty and that things looked bad in Flatbush.

Since then Charlie Dressen's club has practically killed off the opposition—all except the Milwaukee Braves.

Roy Campanella, the team's great catcher, has stopped hitting home runs every day. But first-baseman Gil Hodges has come out of a protracted slump to again become one of the league's most feared sluggers.

YESTERDAY'S STARS

By THE ASSOCIATED PRESS

Batting: Eddie Mathews, Milwaukee Braves, hit his 17th home run, tying Roy Campanella for the league lead; doubled and singled, driving in five runs in the Braves' 12-8 victory over New York.

Pitching: Ned Garver, Detroit Tigers, scattered eight hits in Detroit's first victory in 18 games, 6-3, over Boston.

BASEBALL
CANNIFTON vs. LATTA
at Cannifton
WEDNESDAY, JUNE 10th
AT 7.15 P.M.
• SILVER COLLECTION •

Announcing...

Douglas Ross as a new addition to our large staff of insurance advisers. Trained as a banker and for the past three years associated in the Belleville area with W. C. Pitfield & Co., Ltd., prominent Canadian investment bankers, Mr. Ross has now passed his examination and is fully qualified by the Department of Insurance.

The broad facilities of this office will enable him to serve his old and new clients in an ever increasing capacity.

The Lorne McDougall Insurance Agencies Limited
150 FRONT ST. PHONE 5360
"BELLEVILLE'S LARGEST INSURANCE OFFICE"

Randy Turpin, Humez Clash Tonight For British Version Middle Title

LONDON (AP)—Randy Turpin, idol of the people of British boxing, fights Charles Humez, former continental champion of Picardy, tonight for the vacant version of the world middleweight title and an autumn shot at the full-scale world crown.

Victory tonight, before a sellout crowd of 54,000 at White City Stadium, would be followed by an offer of a trip to New York in September.

Harry Markson, managing director of the International Boxing Club, is here for the fight and already definitely will offer the winner a September date against the winner of the Paddy Young-Bobo Olson elimination fight Young and Olson meet in New York June 18.

Hungry Fighter

Even though odds and most British sentiment were against him, the French middleweight was far from discouraged. Said he thought he would win. He also said: "I'm the hungry fighter. Randy Turpin is rich now, I'm the hungry man. I need the victory and the money."

Strange stories have leaked out of Wales about Turpin's training program—how he has been eating "a gargantuan daily, his dream state of mind in which he pounded hard on sparring partners just as he did in July, 1951, before he upset Sugar Ray Robinson and won the world's middleweight title, the personnel shuffle among his trainers, and his inability to find worthy sparring partners.

Similar stories have come from Boulogne and the Humez camp. He has battled through an astonishing 360 sparring rounds. He also had trouble finding sparring opponents; has done hundreds of miles of road-work and spent the remainder of his time fishing.

Estimates on the gate vary between £50,000 and £85,000 ($140,000 and $238,000).

The fight was scheduled for 5 p.m. EDT.

Young Hurler Gets Second Win In Intercounty

By THE CANADIAN PRESS

The pitcher is the man behind the victories in the Senior Intercounty Baseball League.

An example of this is Eddie Drapcho, recently acquired 18-year-old southpaw with Oakville Maple Leafs. Since his start he has helped lead the Leafs up the intercounty ladder with two successive wins.

Monday night Drapcho won an 8-0 battle for the Leafs over Galt and gave up only six bases on balls. The win consolidated the Terriers. He fanned 11. Terriers Leafs' hold on fourth place.

In the only other completed game of the evening Kitchener Panthers edged St. Thomas Elgins 5-7. Waterloo Tigers met Guelph Merchants but the game was called in the top of the fourth owing to rain. Guelph was leading 5-0 at the time. Rain also cut a game between Lindsay Mayors and Bradford Red Sox in the top half of the second. Lindsay was leading 3-0.

Galt couldn't get a hit off Drapcho until the sixth inning when leftfielder Neil McDonald managed to beat out a drag bunt to the right of the mound. Zeb Eaton, Galt's hard-luck righthander, was charged with the loss. He was relieved after six innings in favor of southpaw Pete Koval.

Centrefielder Eddie Boehm broke out of a prolonged batting slump to lead the Leafs at the plate with a double and two singles. He batted in two runs. George Gunning also batted in two with a double and a triple.

Kitchener fought off a late rally to edge the Elgins on home grounds. Elgins took a 5-0 lead in the first frame but couldn't make a lead stick in the latter half of the game.

Dick Welker of Kitchener was the star of the game. He scored the first Panther run when his single got through the Elgin right fielder and he went the route. Walker also scored two other runs in the trips and was hit by pitcher to round out a perfect night.

Wednesday night Kitchener is at St. Thomas; Oshawa at Waterloo; Brantford at Galt; and Guelph at London.

Veterans Sign With Argonauts

TORONTO (CP)—Toronto Argonauts of the Big Four Football Union have signed veteran halfback McKenzie and rookie Jack Roberts for the 1953 season, coach Frank Clair said Monday. Red Ettinger, all-star centre, signed earlier.

BILL QUACKENBUSH WEDS

WELLESLEY, Mass. (AP)—Bill Quackenbush, star defenceman for Boston Bruins of the National Hockey League, and Joan Olive Kalloch of Wellesley were married Monday at Our Lady Chapel at the Church of the Advent. The bride's sister, Judith Kalloch, served as maid of honor. Quackenbush's brother, Max, also a professional hockey player, was best man.

King Regains Canadian Light Title In Lack-Lustre Display With Savoie

TORONTO (CP)—Arthur King of Toronto once again holds the Canadian lightweight championship but the lack-lustre way he regained the crown didn't add to his prestige.

King, potentially a great fighter as his ranking among the leading lightweights of the world indicates showed little to back that up as he scored unanimous 12-round decision over Armand Savoie of Montreal Monday night in a bout that had more clutching than action.

A crowd of 7,000 in Maple Leaf Gardens, one of the largest in recent years for a fight here, voiced its displeasure with frequent booing and yells for action. It had expected a more rousing battle between Canada's two top lightweights.

The fight didn't clear up the muddled situation affecting the British Empire lightweight title. King claims that crown and the fight was part of a match that championship although the British boxing board of control has announced it no longer recognizes him as the champion.

Last British Title

The British body said last week it had stripped King of the title for failure to defend it in a stipulated time limit. In its eyes Frank Johnson became the active champion with his knockout victory over Frank Flannery of Australia.

King, who at 134½ had a pound advantage over Savoie, was a 3-to-5 favorite and let Savoie force the fight. He repeatedly caught the French-Canadian's bonnet with lefts to the head. They didn't carry any damage but they piled up points for him.

Both fighters were warned by referee Bobby Lawrence after the eighth round to make a fight of it. It didn't do much good and afterwards Savoie, who held the lightweight title since January, 1951, when he beat Solly Cantor of Toronto, said he "wouldn't have been surprised if the referee had stopped it and called the whole thing a no contest."

Savoie, beaten two years ago by King in a virtually other, previous meeting, admitted that the Toronto Negro, who for the last few years has been fighting out of Philadelphia, is the better fighter.

King, who held the championship from February, 1948, to September, 1949, when the Canadian Boxing Federation lifted it from him for failure to defend it, said he hurt his hand in the sixth round and blamed that for his unimpressive showing.

The only round the crowd got any action to speak of was in the fifth. Savoie connected with five hard rights to the face and three jolting lefts to the body. The blows didn't do any damage and King, like Savie, wasn't marked much at the end.

Savoie wasn't marked much at the impressive end. King gave in winning a decision over lightweight champion Carter of New York in a non-title bout in Montreal last February.

JOHNSON WHIPS WILLIAMS

TRENTON, N.J. (AP)—George Johnson, 152½, up-and-coming middleweight, pounded former world's lightweight champion Ike Williams 147¾, into helplessness Monday night to win an eight-round technical knockout. Both are from Trenton.

SIGN FOR TITLE FIGHT

NEW YORK (AP)—Carl (Bobo) Olson of San Francisco and Paddy Young of New York signed contracts Monday for their 15-round fight for the American middleweight championship at Madison Square Garden June 18.

Johnson belted his veteran opponent with both fists throughout the bout—until referee Joe Mangold stopped it at 2:32 of the eighth with Williams hanging limp on the ropes. Mangold's scorecard gave all seven complete rounds to Johnson.

SOCCER VISITORS WINS

NEW YORK (AP)—A late rally in the second half enabled the English All-Stars to defeat the United States select team 6-3 at Yankee Stadium Monday night. England led at the half, 3-0.

Baseball Results

By THE CANADIAN PRESS

American League

Boston	002 010 000—3	8	1	
Detroit	002 000 02x—4	13	0	
Grissom, Freeman (3) Kinder (7) and White; Garver and Batts.				
LP - Freeman; HRs: Boston-Evers; Detroit-Nieman.				

National League

Milwaukee	000 014 240—12	13	1
New York	002 110 042—8	12	3
Surkont, Burdette (8) and S. Claire; Maglie, Corwin (8) Kenedy (9) and Westrum.			
WP-Surkont; LP-Maglie; HRs: Milwaukee-Pafko, Mathews.			
Cincinnati	200 500 010—9	10	1
Brooklyn	100 210 010—5	12	1
Judson, Smith (4) and Landrith; Meyer, Hughes (4) Podres (5) Brazo (9) and Campanella.			
WP-Smith; LP-Meyer, HRs: Cincinnati-Bell, Kluszewski.			
Chicago	001 200 000—3	10	4
Philadelphia	040 110 01x—7	12	0
Minner, Kelly (8) and Garagiola; Miller, Ridzik (4) and Lopat.			
WP-Minner; HR: Chicago-Smalley.			
St. Louis	001 001 010 002—5	10	0
Pittsburgh	000 002 100 000—3	6	2
Mizell, White (5) Brazle (11) Miller (12) and D'Rice; Lapalme, Heikl (12) and Sandlock, Atwell (12).			
WP-Brazle, "LP-Heikl; HRs: St. Louis-Musial, Schoendienst.			

International League

Ottawa	000 000 001—1	8	2
Montreal	000 000 11x—2	10	1
Ditmar and Shantz; Lasorda, Roebuck (8) and Thompson.			
WP-Lasorda.			
Baltimore	202 000 000—4	13	1
Toronto	001 001 000—2	7	1
Fox and Tabachecki; Hogue, Fahr (8), Overmire (4) and Keller.			
LP-Hogue.			
Springfield	000 000 300—3	5	1
Buffalo	000 120 00x—4	9	1
Fear, Hillman (3) and Meek; Lary, Jordan (4) and Lakeman.			
WP-Lary; LP-Fear.			

Baseball Standings

By THE CANADIAN PRESS

American League

	W.	L.	Pct.	GBL
New York	34	11	.756	—
Cleveland	28	16	.636	5½
Washington	27	22	.551	9
Chicago	26	23	.531	10
Boston	25	24	.510	11
Philadelphia	21	28	.429	15
St. Louis	19	30	.388	17
Detroit	11	37	.229	24½

Tuesday

Philadelphia at Chicago
Boston at St. Louis
New York at Detroit
Washington at Cleveland

Wednesday

Philadelphia at Chicago
Boston at St. Louis
New York at Detroit
Washington at Cleveland

National League

	W.	L.	Pct.	GBL
Milwaukee	31	15	.674	—
Brooklyn	31	17	.646	1
Philadelphia	25	18	.581	4½
St. Louis	25	21	.543	6
New York	23	23	.500	8
Cincinnati	18	26	.409	12
Pittsburgh	16	33	.327	16½
Chicago	14	30	.318	16

Tuesday

Cincinnati at Brooklyn
Milwaukee at New York
Chicago at Philadelphia
St. Louis at Pittsburgh

Wednesday

Cincinnati at Brooklyn
Milwaukee at New York
Chicago at Philadelphia
St. Louis at Pittsburgh

International League

Montreal	28	13	.651	—
Rochester	22	16	.579	3½
Toronto	24	21	.53	5
Buffalo	20	19	.513	6
Ottawa	22	23	.489	7
Syracuse	20	24	.476	8
Baltimore	21	24	.467	8
Springfield	12	29	.293	15

Tuesday

Ottawa at Montreal
Baltimore at Toronto
Springfield at Buffalo
Syracuse at Rochester

Wednesday

Montreal at Toronto
Springfield at Buffalo
Syracuse at Rochester

Pt. Anne Defeats CNR Diesels 15-8

By JACK BERTT

An eighth frame, three run rally, which brought them seven runs within fieling distance of Point Anne, failed to gain a win for the C.N.R. Diesels in a B.D.S.L. home played Saturday evening at the C.N.R. Recreation field. The final score, Point Anne 15, Diesels, 8.

Trailing 9-8 at the end of seven innings, the Diesels briefly changed the tide of the battle in their half of the eighth. A two base error succeeded in getting Vern Goyer to second as the first man up for the Diesels that inning. The next man flew out. Hunter's single drove Goyer to third, escaping to second himself on the throw. Wardaugh tripled driving in the first run and Whitlow aboard first on a walk. Wardaugh was left on at the close of the inning.

Diesel fans hopes surged again as the first man up for Point Anne popped out to the first baseman. Their joy was short lived. After that there began a series of walks, which loaded the bases. Mulholland singled bringing in the first two runs and safely establishing himself on third on the fielders' error. Gencreau's single scored two more and Hull doubled, later to cross the mound on an infield error which sent the next batter to first. Two other walks got the batters Gilmore, to third, loading the bases and Gilmore scored on a passed ball. Three were left on at the close of the top half of the last frame, but the damage was already done. Point Anne had scored six runs to increase their lead by seven points.

When the Diesels came to the plate in the last half, the first two batters hit caught balls and the last struck out.

Both teams began the scoring spree in the second frame, Elliott tripled, F. Marsace doubled along with Gencreau to give the Point Anne team an early lead of three runs.

The Diesels racked up two runs in their half of the second on two singles and an infielder's err . Wardhaugh and Rogers accounted for the hits.

Elliott singled, Green singled, and Buchanan doubled as Point Anne chalked up four more runs in the third frame. Doubles off the bats of Glen Young and Vern Goyer along with a single by Doug Swong were instrumental in bringing in three runs for the Diesels in the third, making it 7-3 at the inning's close. Point Anne's other two runs came in the sixth as the two batsmen were on on a walk and an error.

Hunter was best at bat for the Diesels, getting three for four. Gencreaux and Elliott got two for five for Point Anne.

Marscle went the route for Point Anne to strike out six, walk three and let the Diesels seven hits for eight runs.

Tommy Cavell was on the mound the nine innings for the Diesels. He struck out three, walked 10 and allowed 15 runs off . hits. The teams:

Point Anne: Mulholland, cf; Gencreaux, rf; Hull, ss; Gilmore, 3b; Strahan 2b; Green c; Elliott, lf; Marscle, p; Buchanan, 1b.

Diesels: Wardhaugh, 2b; Rowbothasa, c; Sword, ss; Young, 1b; V. Goyer, cf; L. Goyer, lf; Hunter rf; Roe, ss, 2b; Whiting, 3b; Cavotti, p.

Score by innings:

	R	H	E
Pt. Anne	034 002 006	15	11 4
Diesels	023 000 030—	8	7 8

FIGHTS LAST NIGHT

By THE ASSOCIATED PRESS

Toronto — Arthur King, 134½, Toronto, outpointed Armand Savoie, 133½, Montreal, 12.

Brooklyn—Ralph Jones, 153½, Yonkers, N.Y., outpointed Mickey Laurent, 158, France, 10.

Trenton, N.J.—George Johnson 152½, Trenton, stopped Ike Williams, 147¾, Trenton, 8.

Johnstown, Pa.—Lef Sala, 184, Duncen, O., outpointed Charley Williams, 155, Newark, N.J., 10.

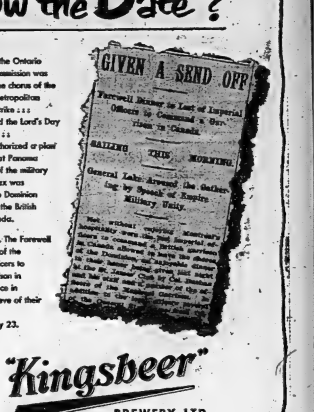

DOW "Kingsbeer" BREWERY LTD.
30-19

CJBQ VOICE OF THE BAY OF QUINTE

(CJBQ — 1230 Kc.)

TUESDAY

6:30—Kiddies' Carnival
6:45—Piano Moods
6:55—Rapper Mundo
7:00—Local News
7:05—Rapper Mundo
7:30—Sports Reporter
7:45—Highway Patrol
8:00—It Pays To Tonight
8:30—Time Out
7:30—Voice of the Army
7:45—Army
8:00—Dennis Vaughn
8:30—Richman In Black and White
8:45—Singing Americans
9:00—Bob Hawk Show
9:30—Stanley's Be My Buddy
10:00—Hi Time
10:45—Concert in Miniature
10:00—Ask Appearance
10:30—News, Weather
10:35—Sports
10:45—Town
11:00—Dance Time
11:30—Starlight Serenade
11:55—News Weather
12:00—Sign Off

WEDNESDAY

6:00—News and Weather
6:05—Morning Merry-Go-Round
6:30—KC Farmers
7:00—Sunrise Tunes
7:30—Sports and Tunes
7:55—Up With the Sun
7:55—Low Taylor Show
8:00—News and weather
8:15—Bright Ideas
8:30—Coffee Time
8:55—Up With the Sun
9:00—News, Weather
9:30—Morning Devotion
9:35—Meditations
9:50—Music for the Moment
9:55—Money — Hints
10:00—News
10:05—Variety Tunes
10:25—Chil. Fund Appeal
10:30—Housekeepers Harmonies
10:30—Let's Harmonize
11:00—News and Weather
11:05—Coffee Club
11:30—Variety in a Variety
11:45—Music of Hawaiian
12:00—Luncheon Music
12:30—News, Weather
12:40—Music from Ireland
12:45—Rural Route 1230
1:15—Eddie Fisher
1:30—Melody Matinee
1:45—Music for Moods
2:00—News, Weather
2:05—Around the Bay
2:15—Open House in Hindu
2:30—Sports Roundup
2:45—What's New?
3:00—News, Weather
3:05—Afternoon Melodies — Tompleton
4:15—The end as We Know It

AT THE BELLE—Young romance has Richard Jaeckel and Terry Moore as its representatives in "Come Back Little Sheba," with Shirley Booth enacting her prize-winning role and Burt Lancaster in the leading roles. Called one of the year's best movies, "Come Back Little Sheba" is continuing until Thursday at the Belle Theatre. The Belle News reveals Highlights of the Coronation, flown direct from London.

AT THE CAPITOL—John Wayne seems to be having trouble with Doris Lee Cole in Warner's "Trouble Along the Way," now having its first showing at the Capitol Theatre, Donna Reed and Charles Coburn co-star. A funny army comedy "About Face" with Wm. Tracy and Joe Sawyer as well as the news complete this grand entertainment.

AT THE McCARTHY—On their way to a grim rendezvous is this tough foursome played by John Payne, Preston Foster, Neville Brand and Lee Van Cleef, Scene is from new United Artists release, "Kansas City Confidential," closing tonight at the Odeon McCarthy Theatre.

NETWORK PROGRAMS

TUESDAY EVENING

6:00—CBL, The Queen
6:00—CFRB, King Crawford
6:30—CBL, The CBC Reports from London
6:30—CFRB, Sir Lancelot Knight
7:00—CBL, Showtime
7:00—WKBW Report from Buffalo
7:30—CBL, Carnation Music
7:30—CFRB, Kate Aitken
7:45—CBL, The Queen Takes Voice of the Army
7:45—CBL, The Nation's Business
8:00—CBC, Canadian Cavalcade
8:00—CBL, Canadian Cavalcade
8:30—CBL, Coronation Highlights
8:30—CFRB, Fun Factory
9:00—CBL, People Are Funny
9:00—WGR, Johnny Dodd
9:30—WREN, Fibber
9:30—CBL, People Are Funny
9:30—CBC, Showtime
9:30—CJBC, Concert
10:00—CBL, The Queen
10:00—CFRB, The Queen Takes Voice of the Army
10:00—CBL, Coronation Concert
11:00—CBL, Winnipeg Coronation Concert
11:00—CFRB, Coronation Concert
11:30—CBL, Canada Comes the Band

WHAM TV Schedule Channel 6

TUESDAY, JUNE 9

5:00—Heyrhea Tube (NBC)
5:15—Howdy Hayes
7:30—Howdy Doody (NBC)
8:00—Uncle Jim's Dairy Farm
8:15—News
8:30—Showtime
8:35—Speaking of Sports
8:45—Industry on Parade
9:00—Life Begins at 80
7:30—Mind Your Manners (NBC)
7:45—Lassie Meets Cassena (NBC)
8:00—Milton Berle (NBC)
9:00—Circarella Weekend (Mangurian Furn.)
9:30—Candid Camera
10:00—Stop the Music (NBC)
10:30—Mirror Theatre
11:00—Late Show (NBC)
11:15—Almanac

WEDNESDAY, JUNE 3

7:00—Today (NBC-Partic.)
8:25—Local News
8:30—Today (NBC-Partic.)
8:55—Test Pattern
9:00—Tinker for the Deuce
10:00—Dog Scout Show (NBC)
10:30—Take It Easy
11:00—One in Every Family (CBS)
11:30—Garden Gate (CBS)
12:00—Brunch and Crumb (CBS)
12:15—Cedric Foster (CBS)
12:30—Search for Tomorrow (CBS)
12:45—Art Gallery Preview
1:00—Jack Berch Show (CBS)
1:30—Carry Moore Show (CBS)
1:45—Industry on Parade
2:00—Doctor Malone (CBS)
2:15—Valiant Lady (CBS)
2:30—Brighter Day (CBS)
2:45—Secret Storm (CBS)
3:00—Edge of Night (CBS)
3:15—Carol Channing Show (CBS)
3:30—Love of Life (CBS)
3:45—Search for Tomorrow (CBS)
4:00—Guiding Light (CBS)
4:15—Secret Storm (CBS)
4:30—Valiant Lady (CBS)
4:45—Edge of Night (CBS)
5:00—Howdy Doody (NBC)
5:15—Gabby Hayes (NBC)
5:30—Howdy Doody (NBC)
5:45—News (McKesson and Robbins)
6:00—Almanac (Procter & Gamble)
6:20—Speaking of Sports
6:45—Doug Edwards (CBS)
7:00—Charlie Laughton Show (Only Mot)
7:15—"Who's Your Trouble?
7:30—Eddie Fisher
7:45—Camel News Caravan (NBC)
8:00—Milton Blecke (Dew Drugs)
8:30—Popular Science (Security Trust)
8:45—Sportsmen's Club
9:00—NBC TV Theatre (NBC)
9:30—Treasure Knowledge
10:00—Blue Ribbon Boots (CBS)
10:45—Showtime
11:00—11th Hour News (Doyle Motors)
11:15—Almanac (Procter & Gamble)
11:25—Robert Montgomery (NBC)

HORSE SENSE BRIDGE

By SAM GORDON
The Kibitzer

What gets your goat in a bridge tournament is not the mistakes of your pair. It is the tricks the cards will play on you. As in a recent match when the tables got this deal:

NORTH
♠K 6 4 2
♥K Q 7 2
♦J 10 5
♣K Q

WEST
♠A Q 7 3
♥A 8 4
♦A 6 4
♣A 9 2

EAST
♠8
♥9 6 5
♦K 9 8 7 3 2
♣7 8 5 4

SOUTH
♠J 10 9 5
♥J 10 3
♦K Q
♣J 10 8 2

Most tables played it in a part score of some kind. Without an ace of any kind, north did not have much hope of a game. With such a shortage of high cards, south was not looking for game. One group bid the stuff like this:

South	West	North	East
Pass	1 S	Dbl	Pass
1 NT	Pass	2 NT	Pass
Pass	Dbl		

The double by north was for takeout. The response of one notrump by south was not technically correct. But it was practical in these circumstances and raises no serious objection.

The first double by west is for takeout. The two no-trump bid by north was not technically correct. It was stuck in there to prevent east from getting a cheap chance to show what he may have.

If partner has not yet bid, a double is for penalty if the bid is more than three in a suit or more than one in no-trump. So, the west double of two no-trump was for penalty.

When the two no-trump bid got around to west he must have been furious and frustrated. He must have said to himself: "With four aces they can't do this to me." And two no-trump doubled was the contract.

Opening lead from west was a small spade. With any lead, every time south got in he pumped spades thru west and took nine tricks.

West could not stop south from taking nine tricks if he started mandamus proceedings. All he got were his four aces. And afterwards he remarked: "Maybe I was lucky to save even them."

GET PRISON TERMS

COBDRICH (CP)—Caswell Hackett of Lucknow was sentenced Friday to five years in Kingston penitentiary and John Sproul of Goderich to nine months definite and six months indefinite in Guelph reformatory. They were convicted in county court of theft of $700 from the residence of Joseph Bowler, West Wahanosh township farmer.

NOW SHOWING

Complete Shows 7-9.05

WARNER BROS. presents JOHN WAYNE · DORIS REED · CHARLES COBURN in Technicolor
Trouble Along the Way

EXTRA ADDED

Red Ryder in ABOUT FACE

CAPITOL
Always a Good Show

Dies of Injuries

TORONTO (CP)—James Henry Douglas, 22, of Toronto died in hospital Monday night of injuries suffered Sunday when his car was struck by another. Douglas was sprayed with flaming gasoline and suffered internal injuries.

The driver of the other car, Douglas Carver of Toronto, was charged with dangerous driving and violation of the Liquor Control Act.

Withdraws Application

CALGARY (CP)—Alberta Natural Gas Co. Ltd., Monday withdrew its application to the petroleum and natural gas conservation board for a permit to export Alberta gas to Eastern Canada.

When the board resumed its export hearings, it was informed the withdrawal had been telegraphed from the firm's New York directors. No reason was given.

THEATRE FEATURE TIMES

AT THE BELLE — "Come Back Little Sheba" — Shirley Booth, Burt Lancaster, Terry Moore, Richard Jaeckel—2.25; 7:25; 9.45.

AT THE CAPITOL—"Trouble Along the Way" — John Wayne, Donna Reed, Charles Coburn—1:45; 5:15; 8.45. "About Face" — William Tracy — 3.30, 7.00, 10.30.

AT THE McCARTHY — "Kansas City Confidential" — John Payne, Preston Foster — 1:45; 5:15; 8.45. "It Started in Paradise" — Jean Simmons, Dan Dailey — 3:30; 7:00; 10.30.

ODEON THEATRE, TRENTON — "Where's Charley?" — color by Technicolor — 1:45; 5:15; 8.45.

CENTURY THEATRE, TRENTON — "Sudden Fear" — Joan Crawford, Jack Palance, Gloria Grahame — 1:45; 5:15; 8.45. "Affair in Trinidad" — Rita Hayworth, Glenn Ford — 3.30; 7:00; 10.30. Last complete show 7:00; 9.30.

AT THE DRIVE-IN — "Breaking the Sound Barrier" — Ann Todd, Ralph Richardson. "Mad Monster" — Johnny Downs, Anne Neagle. Show starts at dusk.

AT THE DRIVE-IN

"Breaking The Sound Barrier"

John Ridgefield manufactures jet planes designed to fly faster than sound. Susan, his daughter, is married to Tony Garthwaite, the man her father has chosen to fly his new plane through the sound barrier. Believing that human life is more important than human progress, she condemns her father's aims as senseless ambition. Her brother, Christopher, and Tony both die in their attempt to live according to her father's ideals. Another attempt is to be made on the sound barrier. This time Philip Peel, Tony's best friend, is to fly the plane. Susan tries to dissuade both Phillip and her father. The flight takes place and Phillip flies through the sound barrier, landing without accident. Susan's father breaks down. For the first time they understand each other.

LAST TIMES TONIGHT — 2 NEW HITS

ADULT "KANSAS CITY CONFIDENTIAL" JOHN PAYNE

ALSO "IT STARTED IN PARADISE" in Color

WEDNESDAY—

COLUMBIA PICTURES presents RITA HAYWORTH · STEWART GRANGER in Technicolor

A SCREEN EVENT OF THE FIRST MAGNITUDE

SALOME
CHARLES LAUGHTON

Judith ANDERSON · Cedric HARDWICKE
Basil SYDNEY · Maurice SCHWARTZ
Arnold MOSS · Alan BADEL

McCARTHY THE SHOW PLACE OF BELLEVILLE

CONT. TODAY — COLOR

ODEON TRENTON

"WHERE'S CHARLEY"

— RAY BOLGER

WEDNESDAY, THURSDAY — (ADULT)

"ASSASSIN FOR HIRE" Plus "IF THIS BE SIN"

TYENDINAGA

TYENDINAGA — Mr. and Mrs. Alfred Sloan's, Toronto were week-end guests of Mr. and Mrs. Frank Treverton.

Mrs. J. Reynolds spent a couple of days this week with Mr. and Mrs. A. Boldrick.

Mrs. Charles Treverton and Clare called on Mr. and Mrs. Vernon Emerson, Tuesday evening.

Mr. and Mrs. Alton Goodman and Clarence were Sunday guests of Mr. and Mrs. Clare Cockins and boys on Sunday.

Mr. and Mrs. Lorne McKenzie and boys spent Sunday with Mr. and Mrs. Robert Pennels, Consecon.

Mr. and Mrs. Harry Bates, Belleville, were callers of Mr. and Mrs. Frank Treverton.

Mr. and Mrs. Harold Elliott called on Mr. and Mrs. A. Boldrick Wednesday evening and Mrs. Reynolds returned home with them.

Mr. and Mrs. R. Boldrick and family motored to the States on Sunday.

Mr. and Mrs. W. Treverton spent Tuesday evening with Mr. and Mrs. Frank Treverton.

"Sheba"

IS THE TALK OF THE TOWN!

The girl in his house . . . she spelled trouble . . .

Best actress of the year

LAST 2 DAYS BELLE (ADULT) Color Cartoon Newsreel

2.00; 7.00; 9.10

REGULAR POPULAR PRICES

THE LOVE STORY OF A PRINCESS!

EVERY INCH A QUEEN . . . EVERY HEARTBEAT A WOMAN!

Technicolor YOUNG BESS

Jean SIMMONS · Stewart GRANGER
Deborah KERR · Charles LAUGHTON

Guy ROLFE · Kay WALSH · Leueen MacGRATH · Cedric HARDWICKE

FRIDAY B-E-L-L-E THEATRE

SHOWPLACE OF TRENTON

CENTURY LAST TIMES TODAY

JOAN CRAWFORD IN ACADEMY AWARD NOMINEE

"SUDDEN FEAR" ADULT Entertainment

GLORIA GRAHAME —Academy Award Best Supporting Actress

DRIVE-IN Theatre

BRIDGE STREET PHONE 095

TONIGHT — WEDNESDAY — THURSDAY

"BREAKING THE SOUND BARRIER"

ANN TODD and RALPH RICHARDSON

— ALSO —

"MAD MONSTER"

JOHNNY DOWNS and ANNA NEAGLE

FIRST RUN NEWS

COLOR CARTOON — "HANSEL AND GRETEL"

COMING FRIDAY

ANOTHER BIG DUSK TO DAWN SHOW!

FREE — CHILDREN UNDER 12 AND CARS — FREE

DANCE

PLAINFIELD HALL

WED., JUNE 10th

Dancing 9.30 p.m. to 1.30 a.m.

Sponsored by Trainer Jesse Urwen

McAVOY'S ORCHESTRA

Admission 75c

TRAIN DERAILED

WINNIPEG (CP)—No one was injured when the engine and seven cars of a Vancouver-Toronto eastbound transcontinental train were derailed at Kaministiquia, Ont., on the Canadian Pacific Railway main line 23 miles west of Fort William. Cause of the derailment is being investigated.

The Belleville Kinsmen Club

PRESENTS . . . .

Peter March

MIDWAY SHOWS

AT THE

Swimming Pool Park

JUNE 8th to 13th

Fun Galore FOR THE WHOLE FAMILY

SPECIAL MATINEE FOR CHILDREN WED. & SAT. ALL RIDES 5c

RIDES FOR THE KIDDIES

B-N-O

6 - FUN-PACKED DAYS & NIGHTS - 6

— FREE ADMISSION —

JOHNNY HAZARD — By Frank Robbins

MR. AND MRS.—By Arthur Folwell - Kin Platt

MARK TRAIL—By Ed Dodd

TIPPIE and "CAP" STUBBS—By Edwin

POP

Wanted! Newspaper Carriers. — Apply Ontario Intelligencer Office.

L'IL ABNER — By Al Capp

BLONDIE — By Chic Young

FLINTY — By Harry Haenigsen

BRINGING UP FATHER — By George McManus

RUSTY RILEY — By Frank Godwin

OZARK IKE — By Ray Gotto

Wanted! Newspaper Carriers. — Apply Ontario Intelligencer Office.

TILLIE THE TOILER — By Bob Gustafson

Your Individual Horoscope

By FRANCES DRAKE

Look in the section in which your birthday comes and find what your outlook is, according to the stars.

FOR WEDNESDAY, JUNE 10, 1953.

March 21 to April 20 (Aries)—Splendid influences for business transactions. But avoid selfishness and domineering tactics. Be fair, reasonable.

April 21 to May 20 (Taurus)—Venus all in tendency merely suggests all things may not turn out to your liking today. But immediate future is most promising for real efforts right now.

May 21 to June 21 (Gemini)—Favorable Mercury and Jupiter aspects encourage investigations, research, study generally, and sound business moves. The more active, the greater gain.

June 22 to July 23 (Cancer)—The Moon and other rays honor personal and family interests, and business advancement. Important...you keep cheerful and watch for new opportunities.

July 24 to August 23 (Leo)—Mild Sun vibrations going to very benefic ones tonight and on tomorrow. However, today has its excellent prospects for occupational and personal interests.

August 24 to September 23 (Virgo)—Should start your day with a confident smile and let nothing disturb your determination to attain a great deal this go-getter day.

September 24 to October 23 (Libra)—Read Taurus, please. Fine aspects prevail from many planets to be transcended to your benefit. Be co-operative; cautious in outlook, action.

October 24 to November 22 (Scorpio). — Friendly day on whole, especially encouraging for sound money interests. Some artistic activities need more care, but you can profit by good tries.

November 23 to December 22 (Sagittarius)—Your Jupiter Mercury and the Moon in excellent configulations augur well for a full, responsive day with your complete and unselfish aid, of course.

December 22 to January 21 (Capricorn)—Not overstimulating but benefic influences prevail so study, plan and think calmly as you push forward. Romance, friends bring pleasure.

January 22 to February 20 (Aquarius)—Bright, responsive rays. May have to be more attentive in private interests and stick more consistently to your job, but you will be repaid well.

February 21 to March 20 (Pisces) — Stimulation grows with day. Start sensibly, allocating tasks in order of importance, and be pleased at moderate results. Tonight, tomorrow increasingly favorable.

YOU BORN TODAY: Talents capability to be co-ordinated and used constructively for desired goals. Don't blame outside elements; better recognize your faults and correct them. Ask God's help in this.

Birthdate: Sir Henry Morton Stanley, noted African explorer; Judy Garland, actress.

FINE DOGS

LONDON (CP)—Export of British pedigreed dogs to dollar markets showed a 12 per cent increase for the, first four months of 1952, compared with last year. More than half go to Canada and the United States and the British Kennel Club says a price of £1,000 is not unusual.

TUESDAY, JUNE 9, 1953 (Released by The Bell Syndicate, Inc.)

HORIZONTAL
1 Pertaining to Baltic Finnks
6 Medieval weapon
11 Spanish dance
12 Animal (pl.)
14 Tortoise-like
15 Country house
17 Son of Adam
18 Siamese coin
20 To begin
22 Title of respect
23 Father
25 Theory
27 Parabolic windstorms
28 To annoy
30 Country of Europe
32 Roman highway
34 Old world herb
35 Army officer (ab.)
36 Female relative
41 Article
42 Suit
43 Armored animal
44 Cereals
45 Fabric
46 Horseback
48 To disfigure
49 To cancel
52 Painter's stand
53 Fabric
55 To prevent
56 To preach
57 Danish coins
58 To wonder
60 Fling

VERTICAL
1 Baby from a newborn state
2 Indian mulberry
3 Mohammedan sect
4 Flower
5 Young horse
6 Small bird
7 Child, for father
8 Abstract being
9 Summer (Fr.)
10 Third person
11 Four-footed creature
13 Pregnant
16 Thin strip of wood
19 Recline
21 Claw
24 Concerning other
26 Cross-bar fetter
29 Measures
31 To take away
33 Worn out
35 Stored spoils
37 Mohammedan title
38 Primitive weapon
39 Cuticle
40 Blunder
43 Writing tablet
46 Farmer
47 Prophet
48 Golf-like bird
50 Gaelic sea god
51 Card game
54 Symbol for nothing
56 Negative

Answer to Yesterday's Puzzle

Get Quick Results By Using Ontario Intelligencer Classified Ads — Everyone Reads Them

BRING IN YOUR ADVT. OR PHONE 4500 AND ASK FOR CLASSIFIED. DEADLINE 10 A.M. DAY OF PUBLICATION. FOR SATURDAY PUBLICATION ADS. MUST BE IN FRIDAY AFTERNOON.

WANTED — FEMALE

GIRL OR WOMAN TO DO TYPING and dictaphone work in own home. Phone Mr.-Courneya at 4553. 29-3t

MAKE MONEY AND WIN FRIENDS, selling our complete line of Avon-ized lipstick, Rouge, Satinique, Cream-Activated Face Powder, Eye Shadow, Mascara, Blushing Cream, Cologne, Bath Oil. Roberts Ave., Toronto. 29

WAITRESSES, FULL TIME, Uniforms supplied. Apply Lunch Chips, 321 Front St. Phone 4500. 28-3t

LADY WANTED TO TAKE CHARGE of Grocery and certain other departments in Country Store. Permanent offer to good steady worker. Good salary, opportunity for advancement. Married woman preferred. Write Box 63, Ontario Intelligencer. 29

UPSTAIRS MAID FOR HOUSE-keeping duties, one child. Apply housekeeper, Hotel Quinte. 29-3t

WOMAN TO TAKE COMPLETE charge of home. Phone 2-J-22. 29-2t

GIRL FOR LIGHT HOUSEKEEPING. Sleep in. Apply 218 Coleman St. 28-3t

SALES CLERK FOR WOMEN'S accessories, necessary experience, permanent position, excellent opportunity for right person. Apply in writing to Box 34, Ontario Intelligencer. 1-tf

WOMAN DESHEDDAKER, EXPERienced, five days, 9 a.m. to 5 p.m. Hitchen wages paid. Apply in person, Belleville Laundry. 28-3t

WARD CLERK FOR HOSPITAL (35 bed, 211 doctors). Secretarial experience preferred. For further information apply Director of Nursing, Belleville General Hospital.

WOMAN FOR GENERAL HOUSEwork, plain cooking, no laundry, cooking. Sleep in. Good wages and liberal time off. Phone 4500. Apply Box 30, Ontario Intelligencer. M36-tf

WANTED — MALE

WELDERS, STEADY JOB, QUINTE Machine and Boiler Co., 100 Dundas Street, Trenton. Phone 5-5-W. 29-4t

SERVICE STATION ATTENDANT. Apply Esso Station, Bridge St. E. 29-3t

AMBITIOUS MAN 24-40, OF GOOD character for permanent sales connection. Give age, experience. Reference to Box 38, Ontario Intelligencer. 29-3t

YOUNG MAN IN EARLY TWENTIES to be trained to fill responsible position which will develop within a few months. Apply in writing to Box 37, Ontario Intelligencer, stating full particulars and willing. Apply Box 37, Ontario Intelligencer. 29-3t

WOULD YOU LIKE TO MAKE $180 per week? If you are between 21 and 30 years of age, phone Mr. Quinn, Fuller Brush, 3-3-W. 29-3t

SHOE SALESMAN, GOOD STARTING salary, excellent opportunity for advancement, permanent position. Apply in confidence to Shoe Department 13, Ontario Intelligencer. 29-3t

EXPERIENCED SALESMEN TO SELL tool and production manufacturing equipment. Must have at least 5 years' experience in similar type of selling. Apply in confidence to Box 39, Ontario Intelligencer. 29-3t

DO YOU WANT A GOOD PAYING job with security? Try us. Experienced salesmen with car to contact established customers. Commission basis, all burner services and installations—no deliveries. Good working conditions, pension plan, group insurance, vacation with pay. Excellent wages and exceptional opportunity for advancement. Apply in confidence to Box 40, Ontario Intelligencer. All employees are aware of this advertisement. 29-3t

MORTGAGES

ARRANGED AND BOUGHT, QUINTY Mortgage Co. Representative, A. E. Black. Phone 5064. Evenings 2-J-22. A1-tf

LANDSCAPING

FOR FREE ESTIMATES ON LANDscaping, seeding or sodding. Phone 3845-R. 29-3t

CAR BUYERS

BEFORE YOU BUY YOUR NEW OR used car see us about a loan on your low cost financing service. Belleville Motors Ltd., 257 Front St., Belleville, Ontario. Phone 3226. 29-3t

CLEANERS & DYERS

DRY CLEANING, LAUNDERING and storage. For efficient service phone Belleville Dry Cleaners and Coleman Street. J17-tf

MODERN CLEANERS AND DYERS 277 Bridge St. Refrigerated storage. Fur cleaning a specialty. Expert pedestals pick-up and delivery.

UPHOLSTERING

HOLLANDIA UPHOLSTERING for the finest and cheapest upholstering service. Free estimates. Phone 1161-R. We pick up. M13-1m

DECORATING

PAPER HANGING, PAINTING efficiently done. John R. Scott, 35½ Campbell St. 29-1m

PLASTERING

STUCCOING A SPECIALTY, PLASTering and cement work. Reasonable price but not cheapest. Let us show our services if we do not sell your business. Phone Belleville Real Estate Insurance, 218 Front Phone 328-W. 12-1m

PLASTERING COMPLETE WORK on new homes, alterations, repairs, cement work done. Terms reasonable. Apply 24 Arundel Street. Phone 4223-J-2. 29-3t

YOUNG LADY DESIRES TYPING AT home, use Typewriter, anything considered. Phone 2128-J. 29-3t

$2,000, SECOND MORTGAGE OR desirable type property. Excellent security, Box of references. Write to Box 31, Ontario Intelligencer. 27 tf

ATTENTION FARMERS! WE WILL be pleased to pick up dead or crippled cattle for rendering and disposal. For immediate service phone collect Belleville 1000, Brighton 3256, Trenton 2373. 22-ctu-th-s-tf

COOK TO DO PLAIN COOKING, Apply Mrs. Vernon Burk, Phone 2-J-22, Consecon. 29-3t

TOUR HOME TO SELL. THE DEsired to sell or to buy can be found in every price range. No sale — No charge. Belleville Real Estate Insurance, 218 Pinnacle St. Phone 4633 M25-1-tf

FARM SERVICE. HIGHEST PRICES paid for dead, crippled horses and farm stock. Immediate service. Phone collect Brighton 3256, Belleville 637-J-3 N Pennock, Proprietor. 29-1t

WILL BUY NEW AND USED furniture or exchange for used furniture. Interiors Decorators, 257 Front St. Phone 3226. 29-3t

USED PLACES TO TRADE IN OR Belleville and Wills Phone David's Kevin's Shop 213 Front St. Phone 3041. F11-tf

EMPLOYMENT WANTED

EXPERIENCED SWITCHBOARD OPerator requires permanent position, voice and appearance. Apply Box 104, Ontario Intelligencer. 29-3t

SECRETARY, NINE YEARS EXPERience, typing, shorthand, dictaphone and interviewing. Available immediately. Five months, Apply Box 33, Ontario Intelligencer. 29-3t

CARTAGE

RELIABLE LIGHT DELIVERY AND furniture moving. Reasonable rates. Phone Bel. 4366-J. 4353-M. M14-1m

FOR SALE

SUDGEN RIDER AND 2 BEDSPRING Phone 1787-J. 29-3t

75 ACRE FARM FOR SALE WITH 7 room house, 2 barns, drilled well, hydro. Apply Mrs. Mary Wright, R.R. 2, Frankford. Phone 2-J-22. 29-3t

FOR QUICK SALE, PUBLIC AUdress system, Complete, 24 Speaker, 100 watt amplifier, with microphone and stands. Cost $150. Apply Sherwood Electric, 2 Campbell St. 29-3t

JAMES MOTORCYCLE, 98 CC. PRICE $100. Phone 1788-W. 29-3t

LARGE STAFFORD AT A REASONable price. Apply University Street, Belleville. Phone 3-J-22. 29-3t

TRAILER CHASSIS, TWO-WHEEL, 6" truck tires, spare tire, tail carrying frame length 6' 7", width 3' 6". Phone 2-J-22. 29-3t

FLAT BOTTOM 12FT. TWO WHEEL trailers ready for the road. Apply 29-3t

50 HYBRID PULLETS, 2 months old. Apply Jones Bros., Phone 2-J-22, Phone Stirling 3091. 29-3t

1953 MERCURY "CRUISER" 10 H.P. outboard in new condition. Will sell or trade for lower power unit. Apply 29 Bleecker Ave., Belleville or H. M. Smith, 4 Mill St., Napanee. 29-3t

'47 TRIUMPH MOTORCYCLE. BEST offer. Phone 4279-W after 6 p.m. 29-3t

GOOD USED BOILER TUBES, size 2½" x 12'. Limited No. 29, Wellington. 29-3t

50 ACRES OF HAY, GROWING. Apply Mrs. Ida Wilson, Consecon. Phone 455-W-3. 29-3t

STUDENT LAYS A HALF BUILDing 14' x 18'. Make good start on house. Also 2 cars Barber Colman in MacKenzie and 300, 47 S. Front St. Phone 2128. 29-3t

LOW PRICED T.V. SET AVAILABLE for balance or payments. Phone 4500. 29-3t

1 NEW 3 H.P. OUTBOARD MOTOR, $190.00. 1 RCA 16" table model T.V. Cost $375, Trade $322. Phone 3322. 29-3t

SEED BUCKWHEAT, SILVER HULL. $2.20 per bushel. Apply Lawrence Sons, Roslin. Phone Tweed 3811-21. 29-3t

1950 4-TON FORD TRUCK, EQUIPped with 16ft. box and hoist. Also in good condition. Truehaul 4-ton tilt trailer with 8x7½ box. Can be viewed at Ford Garage, Wellington. Phone 2-J-22. 29-3t

2 SHETLAND PONIES, QUIET FOR children. Apply Morris Hall, Mt. View Farm, Phone Stirling 3091. 29-3t

2 BUDGIES, MALE, VERY HEALTHY One blue, one green. Phone 1413-W. 29-3t

LOT, JUST OUTSIDE CITY LIMITS. Water, gas and sewer available. Phone 342-J-1. 29-3t

17 FT. LAKEFIELD BOAT, 75 H.P. Martin motor, used 1 year. Both in A-1 condition. Apply Harry Rutter, Bonarlaw, 4th house on Redners-ville Road. 29-3t

USED TIRES

ALL SIZES
ALL MAKES
ALL BARGAINS
BILL LOVE LTD.
223 Coleman Street, Belleville
Phone 3211 M1-tf

ARRANGE YOUR OWN EASY PAYments on clothing, shoes and children's clothing, blankets, sheets, towels, etc. Apply now for your credit in good at Sher's Family Out. Phone 3-J-22. Sher's Family Out. Opposite the Capitol Theatre. 29-3t

DO YOU KNOW WE SELL "BABY Needs" Bassinets, Strollers, Walkers, Auto Beds, Crib Bumper Beds? Play Pen Tents — Bicycle Seats? M20-1m

CABIN TRAILER 16 x 7 FT. BUILT-in, 2 burner gas stove, ice box. Full price $260. Apply Bert Sary, Springbrook. Phone Stirling 3162. 29-3t

VENETIAN BLINDS, TAILOR MADE. Also steel roofing. Your choice of colors. 29-3t

CREE BUNION SALVE — NOW sold here. Your druggist has it. Cree. 29-3t

AUCTION SALE

Saturday, June 13, 1 o'clock, at Lot 10, Concession 3 and 4 N.E. Spencer, Mill Street, Consecon. Belleville Auction Mart will sell for Mrs. Spencer, 1 Frigidaire 7 cubic ft. refrigerator; electric roaster; electric sewing machine; 2 electric heaters; kitchen range with reservoir and shelf; cook-ing utensils; dishes; 2 kitchen tables; chesterfield and coil table; extension table; 2 rocking chairs; 2 arm chairs; 2 dining room chairs; 2 beds and other stands; china cabinet; sewing machine; chairs; cabinet; fancy chairs; jewelry; beds; springs; mattresses; bed-ding; 2 dressers; 2 chests; 2 small tables; 2 coal oil lamps; 2 floor lamps; mower; parlor heater; oil stove; step-ladders; 2 wheel trailer; electric and other lamps; cupboard; card of stove pipe; quantity of fruit and vegetables; garden tools; many other articles. Terms Cash. Ron Spencer, Auctioneer. W. ZUFELT Auctioneer 29

NOTICE TO CREDITORS AND OTHERS

IN THE ESTATE OF JAMES OSCAR BUDGEON, Deceased.

All persons having claims against the estate of James Oscar Budgeon, late of the City of Belleville in the County of Hastings, who died on the 15th day of May, A.D. 1953, are hereby notified to send particulars to the undersigned Solicitor for the Estate on or before the 15th day of June, A.D. 1953, after which date the estate will be distributed among the parties entitled thereto, having regard only to the claims of which they have notice, and the undersigned shall not be liable to any person or whose claim they shall not have notice.

DATED at Belleville this 25th day of May, A.D. 1953.

ROBERT J. WALLACE, Q.C.
15 Campbell Street,
Belleville, Ontario,
Solicitor for the Administrator with the Will and Codicil annexed. M26-12d

REAL ESTATE FOR SALE

1-ROOM HOUSE, 5½ LOTS. ROOM newly painted. New sig pan, hen house and garage. Lot 100 x 200. Large garden also planted. 10 Fruit trees. Phone Frankford 2-J-22. 29-3t

2-STOREY HOUSE WITH BATH newly wiring, 2 acres of land. Apply Mrs. Mary Wright, R.R. 2, Frankford. Phone 2-J-22. 29-3t

BUNGALOW 4-PIECE bath, Down payment $1,800. Terms. Phone 2-J-22. 29-3t

ANN STREET, NEAR SCHOOL, cottage, 3 rooms, bath, hardwood floors throughout. Garage. Possession 1st July. Application by appointment only. Phone 3-J-22. 29-3t

ARE YOU SEARCHING FOR A home with a key dance payment? Phone us or take a quick visit to 257 Front St. We have a number of homes to suit your requirements. Phone 3226, 241 Belleville Ave. 29-3t

100 ACRE FARM, 9-ROOM HOUSE, fluorescent barn, metal roof, stabling for 30 cattle, 2 silos, 2 tractors, 2 trucks, 2 cars, 2 sets of harness. A real bargain at $3,500, with terms.

2 ACRES, 11-ROOM BRICK DWELling, 2 baths, hot water heating, barn, brooder house. Good water supply. Price $7,500.

3-ROOM BRICK, 3 PIECE BATH, 2 lots, $1,000 down and $45.00 per month, 5½ per cent.

CHESTVIEW $13,500. MODERN 6-room bungalow. Large lot. Terms $1773.00. Low payments. This home must be seen to be fully appreciated before selling at 5 per cent higher.

HILLCREST, $12,500. 6 ROOMS (room for 2 more) bath, oil heat, hardwood floors throughout. Garage. Landscaped.

H. B. WILSON
Phone 291 Evenings 2-J-22
STAN WILLARD, Sales Representative
Phone 3046 29-3

$10,500, STOREY AND A- HALF, modern brick home, 3 bedrooms, garage. Unfinished house. On Bell Boulevard.

FOX'S ISLAND, 4 MILES NORTH OF Belleville, 6 room house, 3 bedrooms, bath.

THREE-BEDROOM HOUSE, BASEment, oil heating, electric kitchen, insulation, $10,200.

4-BEDROOM HOME HOUSE, HARDwood floors, basement, new furnace, $12,500.

THREE - BEDROOM BUNGALOW. Good condition. Large lot. Garage.

TWO - BEDROOM BUNGALOW. Nearly completed. Taxes.

COTTAGE, 5 MILES FROM BELLEville. Large living room, electricity. Good water supply.

COTTAGE 3 MILES EAST OF WEST Huntingdon.

ACRE NEAR TRENTON
Good Soil
LAURA McCORMICK, Rep.
Phone Frankford 2-J-22 29-3t

E. J. SAUNDERS
REAL ESTATE BROKER
NEW, MODERN, SEMI-BUNGALOW. ONE OF the nearest small houses we have listed. Has 2 bedrooms, large living room with fireplace, kitchen with dining walls and ceilings. Tile floors, fully insulated. Priced at $8,500.

FOUR-BEDROOM FRAME HOME. Can be bought with small down payment. Full price $9,500.

$1,000 DOWN. BUYS HOME ON quiet street and has 2 bedrooms, living and sun room up. Large living room and large kitchen. Large lot with garage. Immediate possession. Price $8,500.

ON WEST SIDE. A MODERN well kept home. Has 3 bedrooms and bath. Full insulation assures low oil bills. Completely modern throughout and terms arranged.

E. J. SAUNDERS, HAZELDE A Over Post Office Phone 3949 Evenings: 2949 — 877-R 29-3t

COOPER & WHALEN
REAL ESTATE
BELLEVILLE AND DISTRICT. OWNER leaving city. Offers for sale modern 3-bedroom storey and half, large living room, dining room, kitchen, basement, furnace, landscaped lot, $9,500. Down payment $2,000. Balance $60.00 per month, including principal, interest and taxes. Immediate possession.

BRAND NEW 3-BEDROOM BUNgalow. Has full basement with basement, furnace and garage. Priced at $10,500.

NEW 3-BEDROOM MODERN home, West Hill. Good location. Has full basement, oil heating, garage. Priced at $10,500.

NEW 3-BEDROOM TWO-STOREY completed bungalow. Has full basement, furnace and garage. $10,500.

$9,950. BRAND NEW 3-ROOM modern bungalow. Has full basement, built-in features, oil heating, painting with oil. Terms.

$15,000. BRAND NEW BUILDING and business lot, located in Belleville. Ideal for business or apartment building. Terms can be arranged.

COOPER & WHALEN
Phone 4633 — Evenings 4633
Belleville 637-J-3 N Pennock 29-3t

AVONDALE: MODERN 3-BEDROOM Frame. Full basement garage. Terms.

CORBYVILLE: $3,500. 3 - ROOM cottage, lot 100 x 200. Terms.

CORBYVILLE: $4,500. 3-BEDROOM home, hydro, furnace stripped. Terms.

CORBYVILLE: $5,500. 3-BEDROOM home, West Hill. Good location. Large living room, garage, cistern, Terms.

CAMERON BUNBURY
Phone 3-J-22
6 Victoria Crescent, Belleville 29-3t

Lakefield
A. WILSON: Stirling, Phone 676

MOTOR COURT, LARGE HOUSE No. 2, 5 rooms, bath, hot water heat, equipped, have shower, toilet, basin in each unit. Terms. Reasonable price. Apply: Motor Court, East Belleville. 29-3t

SEVEN-ROOM HOUSE ON MAPLE Ave. Good condition. Phone 2-J-22. Deserons for appointment. 29-3t

TENDERS

Bulk sealed tenders will be received by the undersigned until 5 p.m. June 15th, 1953, for the purchase of a building for the Quinte Sanatorium, Bayside, to be removed from their location on the Second Concession of Sidney Township. Plans and specifications are on display at the Belleville Builders' Exchange and may be obtained from the undersigned on payment of a refundable deposit of $10.00.

The highest or any tender not necessarily accepted.

ARTHUR AND WIGGARD
Architects
344 Front Street, Belleville, Ontario

ARTICLES FOR SALE

SINGER SEWING MACHINE, APPLY 98 Dundas St. East. 29-3t

CHESTERFIELD CARRIAGE, GREY, $15. Apply 52 Martney St. 29-3t

USED ELECTRIC REFRIGERATOR. $50, used Norge refrigerator, $30. Both in good condition. Terms. Phone 2-J-22. 29-3t

USED ELECTRIC RANGE, 220 volt, with deep well cooker, in good condition. Will convey only reasonable offer. Phone 3003. 29-3t

USED ELECTRIC RANGE AND UNDERpad 6' 3" x 9'. $25; 1 Congoleum rug 9' x 12', $10; 1 Congoleum rug 6' x 9', $5; 1 Congoleum rug 3' x 6', $2. Phone Mt. View 34-R-22. 29-3t

KITCHEN CABINET, IN GOOD CONdition. $15. Phone 3281-R after 6 p.m. 29-3t

NU-HEALTH WATERLESS COOKware. Complete set of 15 pieces. $23-R-13. 29-3t

ONE ELECTRICALLY USED ICE BOX, good size, extra clean, 26 E. Moira St. Phone 4279-W after 6 p.m. 29-3t

HALL RUG RUNNER; BOY'S ALL wool suit, size 10; miscellaneous household articles. Phone 3-J-22. 29-3t

INSULATED ICE BOX, PORCELAIN, Large size. Reasonable. Phone 3-J-22. 29-3t

SUNSHINE BANGETTE, GOOD condition. Phone 3-J-22. 29-3t

Phone 2106-M between 6 and 9 p.m. 29-3t

ORIENTAL RUG FROM EUROPE, 9' x 12'. Phone 3-J-22. 29-3t

FOR SALE CHEAP
USED 9 PIECE DINING CHESTERfield suites, slightly used 3-piece chesterfield suites. Apply Home Furnishers, 306 Front St. 29-3t

MOFFAT ELECTRIC STOVE WITH deep well cooker, in good condition. 225 Dufferin Ave. 29-3t

LARGE TWO-DOOR REFRIGERATOR. Phone 2-J-22. 29-3t

SOME USED WATERLESS COOKware for sale, reasonably priced. Very reasonable. Phone 3097-W. 29-3t

HAWAIIAN GUITAR, WITH CASE. Reasonable. Apply Box 35, Ontario Intelligencer. 29-3t

CASH PRICES ON CREDIT AT Donnelly. No service charge. Beautiful Chesterfield suites at $169.00. Will last for years. We replace five pound loads. Also 3 and 4 pound, all aluminum ware, silverware, cutlery, pots and pans. Donnelly Sales Ltd., 257 Front St. Phone 1589-W. 29-3t

43-CAL. DUMBO, USED, IDEAL FOR Trap and Skeet. Phone 3-J-22 or 21 Station St. Phone 477. M26-1f

YOUR CHEST IS GOOD AT SHERR'S Family Outfitters to sort through and own easy payments. Phone 3-J-22. Sher's Family Outfitters. Opposite the Capitol Theatre. 29-3t

CHESTERFIELD SUITE, 3 PIECE, 2 beds, springs, etc. 146 Front St. Phone 3-J-22. Opposite Capitol Theatre. 228-tf

RUGS REMOVED FROM YOUR floor, carpets and clothing. Revolutionary new discovery. Phone collect while without a sean. Sold exclusively by Ontario Distributor 3791-R. Continental Rug Co. Ltd. M8-1m

FRESH FISH

FOR SALE FRESH LAKE TROUT wholesale. Phone 627, Bay of Quinte Fisheries, Bay Bridge Motel. M27-1m

DAIRIES

REID'S DAIRY, 17 PARKER STREET we invite you to inspect our dairy and to know that your milk is under conscious service have one of our trucks call at your home or office. Phone 2342. 14-1m

REID'S DAIRY WE SPONSOR 100 per cent Tuberculin Milk, cream, buttermilk, chocolate milk. Pasteurized sanitary sealed for your protection. G18-tf

RADIATOR REPAIRS

DUFFY'S CITIES SERVICE STATION Bridge St. E. Phone 3-J-22 or 331 or 4300-W. 29-3t

DOGS

BEAUTIFUL, PEDIGREED COCKER Spaniel puppies for sale. Reasonable. Apply 51 Bertram Street. 31-tf

3 AMERICAN COCKER SPANIEL puppies for sale. Reasonable. Apply Dan-Anne Kennels, 3 miles west of Belleville on highway 2. 29-3t

SPRING TONIC
Your Alsatian Welfare Now obtainable at Dolan the Druggist. M27-tf

BOATING

JOHNSON MOTORS AND PETERborough canoes. Also mahogany plywood; used outboards. Stirling Sales and Service. Phone 3091. M1-1m

EVINRUDE MOTORS, SALES AND Johnson Sales and Service. Jack Tindall, 185 James St. Phone 4500. Open evenings. M4-tf

RENTALS and REPAIRS

ELECTROLYTE VACUUM CLEANERS for rent. Local delivery. Electrolux Sales & Service, 2 Highland Ave. Phone 4376. 29-3t

OIL BURNER SALES and SERVICE

KEMAC MOST ECONOMICAL OIL burner on the market. Clean, efficient, even temperature. Low operating cost. Sales and service. Phone 2139. M11-1m

DAILY PHONE 4626, NIGHTS PHONE 2316-J. The John Lewis Co. Ltd. 285 Front St. M27-tf

TO LET

3-ROOM FURNISHED SELF-CONtained apartment, available July 1. Apply 32 Bleecker Ave. Phone 3-J-22. Ontario Intelligencer. 29-3t

3-ROOM APARTMENT, UPSTAIRS. Unfurnished and unheated. Apply 29 Bleecker Ave. Phone 3-J-22. 29-3t

NEW MODERN 3-BEDROOM APARTment, Unfurnished, heat and laundry. Available July 1st. Adults only. Immediately. Phone 3-J-22. 29-3t

PLEASANT BED-SITTING ROOM, overlooking bay, in congenial home. Apply Box 36, Ontario Intelligencer. 29-3t

FURNISHED APARTMENT, SUITable for couple. Reasonable rent to good residential area for July and August. Phone 3003-W. 29-3t

FURNISHED 2 - ROOM APARTment, Hydro, soft water in bath. Suitable for one or two persons. Phone 2682-M. 29-3t

FURNISHED APARTMENT FOR THE summer months. Apply 29 Bleecker Ave. Phone 3-J-22. Ontario Intelligencer. 29-3t

COMFORTABLE FURNISHED BEDsitting room, suitable for one or two. Phone Coleman between 5-7 p.m. Apply Box 32, Ontario Intelligencer. 29-3t

FURNISHED HEATED APARTMENT for rent. Phone 3-J-22. 29-3t

FURNISHED BED-SITTING ROOM. Hot water. Kitchenette. Phone 3107-M. 29-3t

ROOM AND BOARD. PHONE 1361. 29-3t

FURNISHED BEDROOM, SUITABLE for one or two gentlemen. Breakfast if you wish. Phone 3-J-22. 29-3t

A MODERN, COMPLETELY FURnished apartment for rent. Apartment with bath. Available for immediate occupancy. East Hill location. Phone 25 or 4148-W. 29-3t

ROOMS FOR SLEEPING, BY NIGHT or week. Phone 3-J-22. 29-3t

4-ROOM UPSTAIRS APARTMENT, 213 Front St. Phone 3-J-22. 29-3t

STREAM HEATED FIVE ROOM APartment with modern kitchen and bathroom, hardwood throughout, electric refrigerator and stove supplied. Complete with basement, garage, laundry tubs, living room, Janitor service. Well located. Adults preferred. Available July 1st. Rent $70 per month. Write to Box 44, Ontario Intelligencer. 29-3t

LIVESTOCK WANTED

HOLSTEIN SPRINGERS FRESHENing June until fall. No blood test necessary. Phone 2-J-22. Apply 29 Bleecker Ave. Phone 3-J-22. Ontario Intelligencer. 29-3t

TOURIST RESORTS COTTAGES TO RENT

SMALL FURNISHED COTTAGE, Bayshore Park. Running water, electric refrigerator and stove. Fireplace. Phone 3-J-22. 29-3t

FURNISHED COTTAGE AT OAK Lake Hydro and boat. Phone 3-J-22. 29-3t

SALMON LAKE FURNISHED COTtage, fully equipped, hydro, and wood. July and August. Apply 29 Bleecker Ave. Phone 3-J-22. 29-3t

3-ROOM COTTAGE, 3-WIRE POWER, stove and refrigerator. Boat, South end of Stoco Lake. Available July 15 to August 15. Also boy's bicycle for sale. Apply 29 Bleecker Ave. Phone 3-J-22. Ontario Intelligencer. 29-3t

THE OLDE BARGE, LAKEFRONT cottages, comfortable, airy, safe. Boating, bathing, fishing. Lake Ontario, Wellington. Phone 21 1m

3-BEDROOM COTTAGE, FIREPLACE, furnished except linen, and cutlery screened verandah, boat, motor, bathing, fishing, Lake Ontario. Available July 4th to August 15th. Apply Mrs. Percy Fox, Ontario. 29-3t

PINE RIDGE, WEST LAKE SHORE. Modern cottages, sandy beach, boating, bathing, fishing. Phone Consecon 2-J-22. 29-3t

TRUCKING

SAND, LOAM, GRAVEL, FILL. Lawn grading and seeding. Phone 3-J-22. Ontario Intelligencer. 29-3t

FOR SALE: BLACK LOAM, SAND, fill, fertilizer, crushed stone, sand and gravel. Lawn grading and seeding. Barton Bridge Trucking. 14-1m

CHOICE LOAM, SAND, GRAVEL, fill. Phone 3782. M13-1m

LOAM, GRAVEL, SAND, CRUSHED stone and slab wood. Phone 1637-J. R. Bowser. 38 Bridge St. E. M19-1m

WASHED SAND STONE, CRUSHED Stone, Plastering sand. Phone 3942-M. M27-1m

LOAM, FILL, SAND, GRAVEL, ETC. Phone 3169-R, Clayton Philpott. 29-3t

LOAM, SOFT FILL, GRAVEL, SAND and crushed stone. Phone Trucking Service, Norman Bros. Carrying. M26-1m

FLORISTS

FLOWER LADY, 361A FRONT ST. Flowers for all occasions. Always welcome. Wilson Jardine, florist. M26-1m

USED CARS FOR SALE

'52 CHEV., COACH, 8630. '46 PONTIAC sedan. Both good clean cars. Trade-in and terms. Smith Motors, Herchimer Ave. Phone 2357-3. 29-3t

'39 CHEVROLET SEDAN. NICE clean car, with good tires. $75. Hudson sedan, reconditioned. $75. Ford sedan, good motor, $50. Pigden Auto Wreckers, Front St. Phone 29-3t

1950 STUDEBAKER STARLIGHT 5-passenger coupe. Radio, heater, paint. Every accessory. One owner car in excellent condition. Good reason for selling. Worth looking over. Best offer. Phone 324-R. 29-3t

1950 PONTIAC CHIEFTAIN, HYDROmatic, Custom cab, air conditioned, Built-in radio, air conditioning, sun visor, new tires, executive, like new. Reasonable. Phone 177-W-1. 29-3t

1950 OLDSMOBILE ROCKET 88 Hydromatic. Custom radio, white tubes, windshield washers, 21,500 miles. Immaculate. Owner must sacrifice $1,800. Phone Trenton 2-J-22. 29-3t

RE-CHROME BUMPERS, GRILLS, wheel trims, headlight rims. Complete job or polish! Just like chrome. Call 4279-W after 6 p.m. Ask for Bill Wigand. Ontario Intelligencer. 29-3t

FOR GUARANTEED USED CARS and TRUCKS

216 Front Street
J. B. BOYCE and SONS
Limited
PHONE 704
OPEN EVENINGS UNTIL 9
A6-tf

SATISFACTION OR MONEY BACK on any new or used car or truck purchased at Hanna's. H7-tf

BUILDING SUPPLIES

PRECAST CONCRETE SEPTIC tanks available. Also concrete silos, stave silos, and concrete stave pipe. Additional capacity can be added to your present silo with concrete staves. A20-tf

G. F. AIREY LUMBER CO. PHONE 4253. Station St. Rd. Lumber, shingles, doors, sash, mouldings, plywood, sash doors, mill work. Estimates cheerfully given. A10-tf

PRECAST CONCRETE SEPTIC tanks, any size, in multiples of 300 gallons. Delivered anywhere by local plumber. We deliver and install. Belleville Concrete Products Ltd., 2 Bridge St. E. Phone 1000. Products Phone 158. M20-tf

SEE STRADWICK'S LIMITED FOR Asphalt Coverite, Vinyl Coverite, Sand Plastic Wall Tile, Insulation, Roofing, Gyproc Products, Beaver Board, Plywood. 200 Front St. Phone 2288. 14-1m

ALL TYPES OF WOODWORKING and millwork done through local planing mill. Ontario Planing Mills Co. Ltd., 55 Ontario St. Phone 2324. C24-tf

LUMBER, SHINGLES, DOORS, sashes, mouldings, interior finish, hardwoods, Houston Company Ltd., Phone 2-J-22, Phone Stirling 3091. 29-3t

LUMBER, ROOFING, INSULATION, sidings, wallboards, masonite, plywood, cement, lime, sand, gravel, stone. E. D. Metz, 270 Front St. Phone 1625. 29-3t

ICE and FUEL

HARRY SMITH, ICE, COAL, FUEL. Phone Phone 3071. M2-tf

RENTALS

RENT AN ELECTRIC PORTABLE typewriter, adding machine, check writer and make short work of summer cleaning with Singer Sewing Centre. 29-3t

LOST

BROWN LEATHER WALLET, McCarthy Theatre or vicinity. Monday night. Reward. Phone 3-J-22. 29-3t

TAN COLORED KEY CASE INITIALled "N.J.", between Catherine and Front Streets. Reward. Please leave at Ontario Intelligencer Office. 29-3t

FOUND

SET OF DISHES, PLACED IN tent on Bell's Island. Owner may have same by proving property and paying for this ad. Phone 32-R-4. Mt. View. 29-3t

THREE-SPEED BOY'S BICYCLE, Belleville area. Owner may have same by applying to Box 7, Ontario Intelligencer and identifying. 29

CARPENTRY & PAINTING

GENERAL REPAIRS INSIDE AND out. Roofing, Eave Eating, Tin and Hardwood Flooring. Concrete Walks etc. Phone 3-J-22. 29-3t

A. E. PERRY, CARPENTER, PAINTer and decorator. Quality our specialty. 75 Grier St., evenings. F7-tf

BUILDING CONTRACTORS

THE FRED ELGIE COMPANY LIMited, Alterations and repairs to public, commercial, private buildings. Roofed built-up roofs, shingling. 37 Fisher St. P.O. Box 139, Phone 3056, 24-hour telephone service. F15-tf

WON'T HALT EXECUTION

NEW YORK (AP)—Judge Irving R. Kaufman again Monday refused to halt the scheduled June 18 execution of atom spies Julius and Ethel Rosenberg. Kaufman specifically denied a motion for a new trial for the condemned couple, sentenced April 5, 1951. They have been in the death house at Sing Sing prison since then.

TENDERS

Bulk sealed tenders will be received by Mr. J. Fraser, Secretary of the Board, 19 Pine Street, Belleville, up to 4 p.m. June 16th, 1953, for the erection of a two-roomed extension to Holy Rosary School. Plans and specifications are available from the undersigned. The lowest or any tender not necessarily accepted.

WATSON WIGGARD
Architects
344 Front Street, Belleville, Ontario 29

BUILDING CONTRACTORS

THE FRED ELGIE COMPANY LIMited, Alterations and repairs to public, commercial, private buildings. Roofed built-up roofs, shingling. 37 Fisher St. P.O. Box 139, Phone 3056, 24-hour telephone service. F15-tf

PREPARE NOW

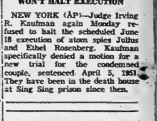

FOR NEXT SEASON'S
HEATING COMFORT
LET US
CLEAN - REPAIR - ADJUST
YOUR OIL BURNER OR STOKER
PHONE 3955
VANDUSEN Phone
229 FRONT ST.

MUIR'S
ROOFING and FLOORING
GENERAL REPAIRS
86 PINE STREET
PHONE 1288

HEARING AID BATTERIES
Fresh Stock
Ireland Appliances
RADIO and TELEVISION LIMITED
12 VICTORIA AVENUE
Phone 2255

HEARING AID SUPPLIES
ACCESSORIES FOR
ZENITH
HEARING AIDS
BATTERIES
For All Types of Aids
HITCHON RADIO
4 Bridge St. E. Phone 854

ART BRIDGE
Belivery and Cartage
Phone 3696
We Are Equipped to Move All Your Furniture.
Reasonable Rates.
Efficient Service
Insured.

OFFICES TO LET

NEWLY RENOVATED OFFICES

Each with separate washroom. Centrally located.

Apply
Box 181 Ontario Intelligencer

BUSINESS DIRECTORY

ANTIQUES

BOUGHT — SOLD
Primitives, Prints, Manuscripts, Gold, Silver, Copper, Pewter, Brass
Glass China
Antique Weapons
Indian Artifacts
T. G. WRIGHTMEYER
Period Furniture — Orientals
252 Dundas St. W., Belleville
AB-1p

AUTO WRECKERS

HILLCREST WRECKERS
R. R. 8, Belleville Phone 2235
USED PARTS FOR ALL MAKES OF CARS AND TRUCKS. USED ENGINE TIRES

ARCHITECT

WATSON and WIERGAND
ARCHITECTS
244 FRONT ST., BELLEVILLE ONT.
20-tf

ACCOUNTANTS

KENNETH J. SODEN
PUBLIC ACCOUNTANT — AUDITOR
Income Tax Consultant
BANK OF MONTREAL BLDG.
BELLEVILLE — PHONE 3366

W. S. STONE
CHARTERED ACCOUNTANT
320 PINNACLE STREET
(Bldg. Quinte Manor)
Telephone 3939

GEO. A. WELCH
and COMPANY
Chartered Accountants
BELLEVILLE
(Stobie Building)
Phone 4308 344 Pinnacle St.
Ottawa — Cornwall

E. J. S. WALLWORK
CERTIFIED
GENERAL
ACCOUNTANT
Established 1920
49 Campbell St., Belleville
R. R. No. 2 PICTON

PAINTING, DECORATING

BOB CARTER
Interior and Exterior Decorator — Paperhanger
ALL TYPES WOOD FINISHING
Phone 4069 288 Coleman St.

BUILDING CONTRACTORS

WILLIAM BELCH
GENERAL BUILDING
REPAIRS and ALTERATIONS
First Class Workmanship
90 PINE STREET

HARRY CARR-BRAINT
CARPENTER & CONTRACTOR
OVER 25 YEARS EXPERIENCE
Office and Yard
East St., Belleville Phone 2546

BUILDERS' SUPPLIES

LUMBER
ROOFING — INSULATION — SIDING
WALLBOARD — PLASTER — MASONITE
PLYWOODS — SASH — DOORS
MOULDING — HARDWARE
CALL 3472 for
Lumber and Builders' Supplies
370 FRONT ST. PHONE 1423
AB-1p

FIT SUM SAND AND GRAVEL
CRUSHED STONE, CONCRETE SAND and CRUSHED GRAVEL
PHONE 2 BELLEVILLE COLLECT
Dial 4040, TRENTON
J. D. VANALSTINE
CONSTRUCTION

CHIROPRACTORS

R. D. KNOX, D.C.
DOCTOR OF CHIROPRACTIC
X-RAY
204½ FRONT ST.
Over Lyons Gift Shop
Excepting Wed. and Sat.
Phone Hours
Office 5130 Res. 395

R. A. WYATT, Ph. C.
CHIROPRACTOR & DRUGLESS THERAPIST
Mineral Frame Bath with Massage
Reduction of Tensile and Hypertrophic Office and Residence: 117 Dufferin Reverse Current Colonic Irrigation
Phone 4000 for lady attendant

R. RIEDEL, D.C.
Doctor of Chiropractic
Consultations by Appointment
X-Ray
218 CHURCH ST.
Office Telephone 3581
32-1p

EAVESTROUGHING

Trough installed, 30c per foot and up.
Eavestroughing for sale $15.00 per hundred
Roofing of all kinds and repairs
WORK GUARANTEED
Will work in a 30 mile area from Belleville
G. BAILEY
Point Anne
Phone 407-W-1

FLOORS and WALLS

PIDUTTI — FABBRI
TILE and TERRAZZO CO
GLAZED and CERAMIC FLOOR and WALL TILE
TERRAZZO FLOORS
Repairs on Old Terrazzo
FOR FREE ESTIMATES
PHONE 3636 or 1037
51 NORTH FRONT ST.
M36-2p

PICTURE FRAMING

ALL TYPES OF PICTURES EXPERTLY FRAMED
See Our Stock of Mouldings
Prices on Request. 7 Day Service.
QUINTE
PAINT & WALLPAPER
18 McANANY ST. PHONE 333

KENNELS

BOSTON PUPPIES FOR SALE
Also the sons of Champion Finale's Own Regardless, also International Champion Brace
Finale for stud service.
SEE OUR 10-TO-DAYS KENNELS
OPEN TO VISITORS
W. C. SILLS, AVONDALE RD.
Phone

FOOT SPECIALIST

H. W. ROBESON, M.M.
ALL FUNCTIONAL DISORDERS OF THE FEET
Pallen Archetic Foot Aides, Hosiery Trusses, Trusses, Elastic and surgical supports, such as Arthritis
Phone 3000
OFFICE HOURS: 9 to 12, 1 to 5, 7 to 9
Wed. 9 to 12 noon
Open to the Public — Reserved

HAIR DRESSING

LEKMAN'S HAIRDRESSING
107 GEORGE ST.
OUR SKILLED OPERATORS will SURE THAT YOU ARE SATISFIED
GROOMED LOOK
PHONE 1456 for Appointment

INSURANCE

HALL & EARLE
(Nora R. Earle, Sole Owner)
ACCIDENT and PLATE GLASS
General Insurance Tax Assessor
278 FRONT ST. PHONE 1154-W
Fire Am St. Phone 5000

BURROWS & FROST
GENERAL INSURANCE
REAL ESTATE — MORTGAGE
INVESTMENTS
249½ FRONT ST. PHONE 480

MASSEURS

C. H. HUGHES M.S.F. (Eng.)
OFFICE 366 COLEMAN STREET
BY APPOINTMENT ONLY
PHONE 800 OR 3817-M

MIMEOGRAPHING RUBBER STAMPS

THE JAMES TEXTS LIMITED
Fast, efficient service covering all needs: Reports, Circular Letters, Memoranda, Price Lists, Questionnaires, etc. Three day service on all types of work. Phone or write for prices.
179 - 183 Front Street
Phone 892 or 725
F4-tf

SHARPENING SERVICE

LAWNMOWERS and SAWS
MACHINE SHARPENED and REPAIRED
LAWN ROLLERS TO RENT
ART SAVAGE
KLEKTRAKRAFT SHARPENING
19 BALDWIN STREET at M.M. PHONE 3836
8.30 p.m. to 10.00 p.m. Daily
Saturdays: 8.00 a.m. to 6.00 p.m.

TYPEWRITER REPAIRS

THE JAMES TEXTS LIMITED
Prompt and efficient repairs on ALL MAKES OF MACHINES
Typewriters and Adding Machines for Rent
179 - 183 Front Street
Phone 892 or 725

VISION SPECIALISTS

McFEE and ROSE
OPTOMETRISTS
Phone 26 318 Front Street
BY APPOINTMENT

UPHOLSTERING

ROSSMORE UPHOLSTERING
Phone M1 View 44-R-1-2
New and Re-cover your Chesterfield, Furniture and Automobile
Free Estimates Gladly Supplied
Air-Foam Rubber a Specialty
HOWARD LOCKWOOD
R. R. 7, BELLEVILLE

VETERINARIAN

DR. PAUL FOSTER
VETERINARIAN
Office at:
28 COLLEGE ST. E.
BELLEVILLE
Phone 1422

DR. J. G. HAMILTON
VETERINARIAN
Office at:
433 BLEECKER AVE.
Phone 2527

DR. HARRY W. BURNS
VETERINARIAN
OFFICE IN THE BELLEVILLE ANIMAL HOSPITAL
Phone 4700 109 Dundas St. E.

FLOOR FINISHING

EARLE DARRAH
Phone 4411 56 Bridge St. E.
SANDING MACHINES FOR RENT
POLISHERS FOR RENT
Expert Installation of Asphalt Rubber Tile and Marboleum Floors
FREE ESTIMATES
As Near as Your Phone

BUILDING CONTRACTORS

Cement Work of All Types
Sidewalks — Foundations
Chimneys — Chimney Caps
FOR FREE ESTIMATES PHONE
MORAN BROTHERS
MOUNTAIN VIEW 30-R-21

SERVICE

OIL BURNER and STOKER SERVICE
NIGHTS Phone 481-J
RADIO and APPLIANCE REPAIRS
VAN DUSEN BROS. LTD.
329 Front St. Phone 2625
F1-tf

CAMPBELLFORD

Engineer Offers Services Free In Power Problem

Campbellford — An offer from Charles U. Peelling, a retired engineer, who designed the Campbellford power house, to come to Campbellford and give his services free of charge, was accepted by the Public Utilities Commission here last week.

Mr. Peelling now lives in Pennsylvania, and he was contacted to see what could be done with the plant to relieve the present power shortage. The Public Utilities Commission had been considering signing a contract with the H.E.P.C. and constructing a power sub-station in or near the town.

Mr. Peeling is a former Campbellford resident, and recently retired after a lifetime of power plant operation and power development work. He assisted in the original development of the town power plant at Crow Bay, north east of the town.

His offer to serve free of charge, except for out-of-pocket expenses, was unanimously accepted by the P.U.C. He was asked to come if his earliest convenience and to advise the commission as to what policy to pursue.

The manager, C. C. Denyes, reported on a suggested contract with the Ontario Hydro Electric Power Commission. He said he had contacted officials at Orillia, where there was a similar situation some years ago. Orillia had spent $3,000 for advice and had finally ended up buying power from the H.E.P.C.

Power Plant Men Seek Higher Pay

Campbellford — Operators at the Campbellford power plant presented a petition for salary increases to $348 per month, including cost of living bonuses, at a meeting of the Public Utilities Commission here.

A second request was presented, asking that operators having 15 years or more service be given three weeks' holidays with pay.

Commissioner Newman pointed that, with a pension plan coming up, the benefits received by the men would automatically be increased. Mayor Locke remarked that out of $90,000 revenue, salaries last year amounted to roughly $25,000.

A plan was worked out by Commissioner Newman, suggesting a 44-hour week instead of the present 48-hour week. He thought this would be a better plan. He said it would be equivalent to an 11 per cent increase in hourly pay. The commissioner's suggestion will be put before the men this week to see if they will accept it.

FARM HOUSE BURNS

PAISLEY, Ont. (CP)—Fire Monday destroyed a large brick farm house owned by John Wolfe of Arran township on the town line of Ilderslie and Arran township, about eight miles northeast of here. Mrs. John Derek Bryer, wife of the occupant who is employed by the owner, was alone in the house with a four-month-old child and had to run half a mile for assistance.

PLATING

BELLEVILLE PLATERS
Specialists in Copper, Nickel, Chrome Plating.
Phone 3385 P.O. Box 143
Next to Y.M.C.A. Campbell Street.
Phone 1422

RENTALS

SAVE MONEY—DO IT YOURSELF
RENT OUR
FLOOR SANDING MACHINES
FLOOR POLISHERS
PAPER HANGING KIT
Plus Complete Instructions, Courtesy Use of Interior Decorating and Floor Finishing Manuals
QUINTE
PAINT & WALLPAPER
18 McANANY ST. PHONE 333

FOR RENT
NEW, MODERN
OFFICES
2500 Sq. Ft.
ABOVE BELLEVILLE BARGAIN CENTRE
WILL REMODEL TO SUIT TENANT
Apply
B. MAYER
On the premises
Between 9 a.m. and 5 p.m.

Discovers Home Skin Remedy
This clear, stainless antiseptic known as MOONE'S EMERALD OIL relieves surface pain and is effective for many forms of skin irritations. Use it for: Itch — Irritations — Itching Eczema — Itching Scalp — Itching Toes and Feet, etc.
MOONE'S EMERALD OIL is pleasant to use and is to be antiseptic. Users report that many old skin troubles of long standing have yielded to its influence.
MOONE'S EMERALD OIL is sold by druggists everywhere. A real discovery for those who have found blemished skin relief.
TAMBLYN'S DRUG STORE
I.D.A. DRUG STORES

MARMORA

Three Congregations Join in Dedication Of New S. S. Room

MARMORA. — Sunday was a day of rejoicing for the three congregations in the Marmora circuit of the Free Methodist Church as they united at the Marmora church for the opening and dedication of the new Sunday School room in the basement of the church.

Rev. G. H. Bache, pastor, was in charge for the opening service which opened with a hymn, followed by prayer by the pastor. The Lorne Park men's trio consisting of Rev. H. McLeod, and Messrs. Jack Shepherd and Eldon Kay sang "Jesus is Always There". Mr. Bache extended a warm welcome to those present who filled the new room so that the overflow had to be accommodated in the church above. A chorus was rendered by scholars of Beaver Creek Sunday School under Mrs. Everett Derry.

Expresses Pleasure

Hilchie Wells, on behalf of the Sunday School of which he is superintendent and on behalf of the laymen of the church, testified to his pleasure at what had been accomplished. He plotted and used real for the Sunday School work of the church and lauded the group which had put in the basement of the church in the face of odds. He thanked them for their spirit.

Mr. Bache then called on three former pastors of the church, Revs. N. Bosko, R. Sedore, and L. C. Ball for short addresses. Mr. Bosko's message was "Put God first and make everything beautiful for Him".

Rev. Sedore carried the congregation back in thought to the years of his ministry, when, after the congregation had worshipped in a hired hall, the former St. Andrew's Presbyterian Church had been purchased to constitute the Marmora Free Methodist Church.

He concluded by saying that he took off his hat to all who held the vision of the value of the Sunday School.

Rev. L. C. Ball recalled the portion of the old song of the 1st World War "Over There", "Never Let the Old Flag Fall," which runs "When we stand, we'll fight, fight, fight". In his pastorate, he had had plans that were different from those which had been erected out for the accommodation of the Sunday School, but he testified that these later plans were for the best.

Built Upon a Rock

Mrs. F. L. Chase, of Frankford, representative of the Conference Commission on Religious Education, touched upon the fact that the Sunday School would be built as they were assembled, was actually built on the rock. She spoke of the joy it was to build for eternity and wished the Sunday School every success in its new location. Her concluding remarks were on the importance of boys and girls being saved.

John Goodrich, who supervised the construction of the new room and for years an officer of the church, having attended to its reasons for its construction, inadequate room for Sunday School sessions and other activities, briefly spoke of the accomplishment of the project, the difficulties such as the removal of muck rock without the use of one stick of dynamite. "We have been saved for help", he declared, "and it was through God's help we succeeded as we did."

The pastor expressed thanks to all who assisted in the promotion of the dedication service and said opportunity would be provided to receive further subscriptions towards the cost of the work. The collection was taken to the accompaniment of the hymn "Bringing in the Sheaves".

The Lorne Park trio then sang "Pray Till the Victory Comes."

As special preacher, Rev. A. B. Mottatt, district superintendent, gave a discourse on 2 Timothy 3-15 "From a child thou hast known the Scriptures which are able to make thee wise unto salvation", following two Scripture portions read by him.

He spoke of the pioneer of the Sunday School movement, Robert Raikes, who changed his original plan from "Crime is preventable" to "Crime is prevented; begin with a child."

The dedication ceremony was then carried out by him with Russell Wells, Gordon Derry, and Adam Chisholm, elders of the church, being called to the front and Rev. L. C. Ball assisting. The concluding hymn was "Let the Lower Lights be Burning". Rev. P. L. Chase of Frankford, pronounced the blessing.

Need a LOAN ?
THERE IS ONLY ONE LOCALLY OWNED AND OPERATED FINANCE COMPANY IN BELLEVUE
Time Tested & Approved
BELLVUE FINANCE
Corporation Limited.
239½ Front St. Belleville
Phone 1
71 Dundas St. W. Trenton
Telephone 1040

BELLE THEATRE "YOUNG BESS" COLORING CONTEST

Boys and Girls—would you like to win prizes for the best coloring of this scene from M.G.M.'s "Young Bess", the love story of a Princess, coming to the Belle Theatre, Friday.

PRIZES: FIVE-ONE DOLLAR BOOKS OF BELLE THEATRE TICKETS — SEVEN TICKETS IN EACH BOOK. FOR THE FIVE BEST ENTRIES RECEIVED.

RULES: Entries must be submitted before June 15th., all drawings must be the work of the contestant. Children eligible in Grade 8 and under. The decision of the judges to be final.

NEW STEEL PIPES
Threaded and Coupled. Full Length.

GALVANIZED		BLACK	
½"	16.00 per 100 ft.	½"	12.85 per 100 ft.
¾"	20.75 per 100 ft.	¾"	15.70 per 100 ft.
1"	29.00 per 100 ft.	1"	22.40 per 100 ft.
1¼"	39.00 per 100 ft.	1¼"	30.00 per 100 ft.
1½"	46.00 per 100 ft.	1½"	35.75 per 100 ft.
2"	61.00 per 100 ft.	2"	47.00 per 100 ft.

Minimum Quantities 100 Feet.
CRAWFORD METALS
31 Station St. Phone 477

ATTENTION!!
SEPTIC TANK INSTALLATION
THURLOW TOWNSHIP
The Public Health Act, Schedule B. Section 124, reads in part;—
"No privy-vault, cesspool, septic tank, or reservoir into which a privy water closet, stable or sink is drained shall be established until the approval in writing of the medical officer of health has been obtained."
This approval should be secured at least ten days in advance of the start of construction operations.
Approval forms may be secured at the township office or from the Sanitary officer.
M. G. WRIGHT, C.S.I.

BELIEVE MAN DROWNED

KINGSTON (CP)—Cyril Darling of Kingston, a staff sergeant at Vimy Camp, was missing and believed drowned Monday. Neighbors found his boat at Brophy Point on nearby Wolfe Island, where Darling had been alone since the week-end. Police said they believed Darling, father of four children, fell from the boat while fishing.

SHARE-THE-WORK PLAN

BRANTFORD (CP) — The 2,200 employees of Cockshutt Farm Equipment Company Ltd. began a share-the-work plan Monday as an alternative to the laying off of large numbers of employees. A company official said the factory will work five days next week and continue with this plan for an indefinite period. The plan was made necessary by export market conditions.

DRASTIC PRICE SLASHING
IN OUR
Selling-Out Sale of
USED CARS and TRUCKS
★
BONN MOTOR SALES
LTD.
163 Dundas St. Phone 4500

CITY OF BELLEVILLE

NOTICE

WEEDS

WEEDS ARE UNSIGHTLY AND A PUBLIC MENACE

DESTROY THEM BEFORE THEY GO TO SEED!

BEAUTIFY YOUR SURROUNDINGS

—DO YOUR PART—

TO MAKE OUR CITY MORE ATTRACTIVE

Weed Control is a Public Problem

CO-OPERATE—DO YOUR SHARE

The Ontario Weed Control Act states: "Every occupant of land or if the land is unoccupied, the owner shall destroy all weeds designated noxious by the regulations as often in every year as is sufficient to prevent the ripening of their seed."

CHARLES A. MOTT,
CITY ENGINEER

MORTGAGE LOANS
DWELLINGS, FARMS, BUSINESS PREMISES
We solicit your enquiries regarding loans for building or re-financing.
JAMIESON BONE & CO.
FIRE, AUTO & INSURANCE
163 Front St. Phone 1364

REAL ESTATE
MEMBER of the Ontario Association of Real Estate Boards and of the Canadian Association of Real Estate Boards.
GEO. N. GORMAN
166 FRONT ST. (Opposite City Hall)
REALTOR

CAMPBELLFORD

Grind Alfalfa Into Meal At Campbellford Plant

By WM. W. REID

Campbellford—If you ask any person you meet on a street in Campbellford where the plant of the Trent Dehydrating Products is located, that person would undoubtedly be able to direct you to it immediately. But—if you asked him just what is done at the plant, or how and what they dehydrated, the chances are you would have him stumped.

Very few people realize just what is done at the plant. We confess we were one of the ignorant, so we set about finding out.

First, we sought out the plant manager. He turned out to be a chubby, good-humored individual by the name of Eugene Dunlay. A very obliging chap, he explained the activity at the plant from start to finish. He started as manager of the Campbellford plant in July, 1943, when the plant was rebuilt after a disastrous fire of 1941, when the establishment was completely destroyed.

The industry turns out alfalfa grass meal, a product used in the manufacture of cattle feed; dairy rations and hog and poultry feed. It is mixed with grains to produce various types of fodder and feed. As the dehydrated alfalfa leaves the Campbellford plant, it is known as alfalfa grass meal.

Approximately 120 to 150 tons are processed each month, and last year the plant turned out over 1,700 tons. The local plant is the only one of its kind owned by the company, whose head office is in Toronto. The company also operates a feed mill in Norwood and has recently purchased a mill in Chatham, which will also operate as a feed mill.

The local mill is the only one that grinds the alfalfa into meal. Another plant owned and operated by the company in Markdale was destroyed by fire over a year ago. The Chatham plant replaces the one lost by fire in Markdale.

Buy From Farmers

Huge quantities of alfalfa are purchased from farmers within a radius of 30 miles of Campbellford. Trucks bring the alfalfa in loads of about four tons at a time, and sometimes make as many as three trips a day. About eight or ten tons of alfalfa are processed each day by the local plant.

The company trucks dump their loads in a large storage shed, from which the alfalfa is fed into an ensilage cutter. The cutter reduces the alfalfa to short lengths resembling shredded wheat. The small particles are then forced by fans through a pipe and into a hammer mill. The hammer mill pounds the small pieces through a fine screen, reducing them to even finer particles.

There is a great deal of dust in the plant at all times and smoking is strictly forbidden. The fire danger is always foremost in the minds of employees.

As the ground alfalfa leaves the hammer mill it is drawn into a cyclinder, where it is forced through overhead pipes into an adjacent building. Here, it is collected in a large storage bin on the second floor.

Placed in Bags

On the ground floor of this building, directly below the storage bin, the bagging room is located. An operator at a chute fills and weighs 100-pound bags of the grass meal, ties and tags them, and places them on hand trucks to be taken to an adjoining room where they are stored for shipment.

Some of the meal is shipped by rail, and some by trucks, depending at the destination. Toronto feed companies purchase the majority of the meal, but shipments are made to many distant points, including Newfoundland and Winnipeg.

A new ensilage cutter has recently been installed at the Campbellford plant, and this promises to step up production considerably. The plant is always busy, with a number of standing orders always on hand waiting to be filled.

The industry provides employment for seven local men, and operates the year round. No actual dehydrating is now done at the plant. All the alfalfa is cured and sun-dried before it arrives. The trucks of the company, with their bulky cargo, are a familiar sight on the highways of the county.

Nobody Injured In Minor Crashes

Campbellford — There were four minor accidents in Campbellford area on the week-end, although property damage as a result of the crashes was extensive, nobody was injured.

Early Sunday morning, 17-year-old Jack Locke, of R.R. 5, Campbellford, lost control of his light half-ton truck when he struck loose gravel on the English line, about four and a half miles east of the town. The truck rolled over, causing about $150 damage. There were no passengers in the vehicle at the time. Locke escaped uninjured.

About $100 damage resulted to an old model car on Saturday evening when a car, which police say was driven by Carl Dalgleish, 28, of Campbellford, went out of control, crossed from the right to the left side of Saskatoon Ave., going north, took out a telephone pole and finally wound up against a tree on the lawn of Albert Durrington. O.P.P. Constable D. Ross and town constable Sam Baird investigated.

On Sunday afternoon a late model car driven by Charles Fraser, of Victoria St., was proceeding south on the old Havelock Road when a right front tire blew out. The car swerved to the right and struck a mail box at the home of Wesley Wilson, about a half mile north of the town. The windshield of the car was broken, but Mr. Fraser was not injured. O.P.P. Constable Dourias Ross investigated.

Two Salvation Army officers, Capt. Baker and Capt. Mutimer, of Campbellford, escaped unhurt but their car received about $150 damage on Friday evening in an accident on the Donegal County line between Trent River and Norwood. The Salvation Army car was travelling east when a car driven by George G. Heath, pulled out of a driveway on the south side of the roadway and collided with the side of the other car.

About $25 damage was done to the front of the Heath car. No one was injured. O.P.P. Constable Dourias Ross investigated.

ALL-WEATHER PROTECTION
YEAR ROUND SERVICE
with
KOOLVENT
All-Seasons • All-Aluminum
• AWNINGS
• COVERINGS
FOR EVERY TYPE BUILDING

Fireproof • Wind-proof • Storm-proof
Permanent • Economical

Sales KOOLVENT Service
122 DUNDAS ST. E. PHONE 3133

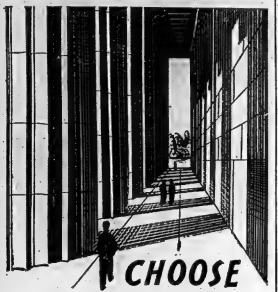

OPEN A SAVINGS ACCOUNT AT

45-3

The Canadian Bank of Commerce

EATON'S
Wednesday Morning
SPECIALS

Store Hours—Wednesday 9 a.m. to 12.30 Noon

Special Clearance!
1/3 Off Dress Fabric Remnants
WONDERFUL A.M. SPECIAL
EATON Wednesday Morning Special, yard ..... 10 to 4.95
PLEASE NO C.O.D. ORDERS BY PHONE OR MAIL
A wide variety of cotton, rayon or nylon remnants. Included in the group are taffetas, crepes, lace, suitings, sheers and many other fabrics to sew for children's clothing and grown ups. Lengths vary from ½ yard to 4½ yards.
—Remnants—EATON'S Main Floor (Dept. 236)

Special Purchase!
Colourful Cotton Table Runners
WONDERFUL A.M. SPECIAL
EATON Wednesday Morning Special, each 29
PLEASE NO C.O.D. ORDERS BY PHONE OR MAIL
Shop early for this specially priced runner as they should sell quickly at this low price. Colourful homespun-type cotton with multicolor bands of red, blue, or black. Fringed ends of good weight cotton. Size about 12"x36".
—Table Runners—EATON'S Main Floor (Dept. 238)

T. EATON Co. LIMITED
BELLEVILLE BRANCH

Seiberling Comprehensive Lifetime Guarantee insures your tires against ALL normal road hazards

(COMMERCIAL VEHICLES EXCEPTED)

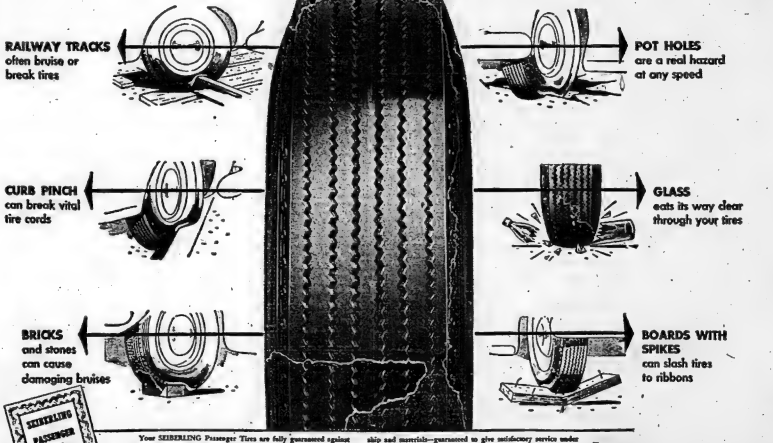

Your SEIBERLING Passenger Tires are fully guaranteed against damage of the kind pictured above—and all other normal road hazards that cause cuts, bruises, breaks and blow-outs—even though the actual failure occurs hundreds of miles later.

In addition, every passenger tire or tube bearing the SEIBERLING name and serial number is guaranteed free from defects in workmanship and materials—guaranteed to give satisfactory service under normal operating conditions with no limit on time or mileage.

The SEIBERLING Comprehensive Lifetime Guarantee is possible only because of the extra quality built right into every SEIBERLING tire. Top flight materials and skilled workmanship throughout assure longer life with guaranteed performance.

EXTRA QUALITY AT NO EXTRA COST

SEIBERLING

A NAME YOU CAN TRUST IN RUBBER

SEIBERLING RUBBER COMPANY OF CANADA LIMITED — 99 PATON ROAD, TORONTO

SEIBERLING SAFETY TIRES with SEIBERLING'S exclusive patented heat vents. Tires run cooler — last longer.

SEIBERLING SUPER SERVICE TIRES Top value at moderate prices.

See your local SEIBERLING Dealer for prices and a generous allowance on your old tires.

5-53

IN BELLEVILLE IT'S

SEIBERLING TIRE SERVICE

HARRY TREPANIER, Proprietor

Hawkinson Tire Treading — Truck and Passenger Tires — Complete Tire Service

2 DUNDAS ST. E. PHONE 497

THE WEATHER
Thursday — Mainly sunny. Low 50; High 70.

The Ontario Intelligencer

TEMPERATURES

	Max.	Min.
Today	65	42
One year ago	73	53

★★ Authorized as Second Class Mail, Post Office Department, Ottawa.

BELLEVILLE, ONTARIO, WEDNESDAY, JUNE 10, 1953

5c Per Copy, 25c Per Week

82 KILLED IN TWISTER OVER NEW ENGLAND

Russ Halt Work On Giant Naval Base in Baltic Sea

Another Move in 'Peace Offensive' Believed Motive

BERLIN (AP) — The Russians have abruptly halted major operations in the construction of a giant naval base on the Baltic island of Ruegen, informed Allied quarters said today.

The East German Communist government's share in the huge plant also has been cut by more than half. A budget of 180,000,000 East marks for base and coastruction this year has been sliced to slightly less than 80,000,000.

Reason Unknown

The Ruegen Island plan, a dream of the Germans for many years, called for dockyards bigger than those in Hamburg, submarine pens, seaplane bases and a special harbor to handle ships up to battleship size.

Ruegen is the largest German island in the Baltic Sea. More than 350 square miles in area, it lies virtually due north of Berlin and is separated from the coast by the Strelasund narrow channel. Developed as a naval base, it would stand guard over Poland, Russia, aimed directly at Scandinavia.

Started Last Fall

Russian forced conscripts and German labor started work last fall on blueprints seized from the Germans at the time of Hitler's collapse.

The Russians aimed to establish a base that would advance their merchant fleet and Navy into the heart of north European waters, the north from central Germany.

The original plans would have required 12 years to build a base Allied officers said was much less bigger than Pearl Harbor.

Allied sources said they heard two reasons for the halt:

1. A Kremlin "peace offensive" move to relax tensions in the west spot in case of East-West negotiations.

2. Manpower shortages.

Socreds Appear To Have Won B.C. Election

VANCOUVER (CP)—The minority Social Credit government, defeated after seven months in office, appeared Wednesday to have been re-elected in British Columbia.

First election returns from Tuesday's general election put the government of Premier W. A. C. Bennett, well in the lead and it appeared almost certain they would have increased power in the next Legislature.

The CCF under its new leader Arnold Webster was headed for the role of opposition, a post it has held in B. C. for 20 years.

The election, for the second time, was conducted under the alternative voting system and only first counts were made election night.

Definite results in about 40 of the 48 ridings will not be available for three weeks. The second count will be started June 30. The delay is necessary to permit returns in home constituencies at absentee ballots.

Return to Religion Would Curb Crime Says Inspector

TORONTO (CP)—Arthur Moss, acting head of Ontario provincial police, said Tuesday that a return to religion would curb crime.

He told the Ontario legislature's committee on reform institutions that delinquency and crime is caused by parents who do not take enough interest in their children and fail to set good examples.

"There's been a tendency in recent years for parents to get their children off to Sunday School and then go back to bed," he said.

Clifford Magone, deputy attorney general, told the committee some repeaters are in Ontario jails because of crimes carefully calculated to fit the punishment.

Repeaters know the sentences magistrates can hand down and they carefully stay within the limits, he said. "They know it's just time of steel in 1953," the publication says.

WOLVES CHASE HORSE

HILTON BEACH (CP)—Several wolves have been seen near this Sault Ste. Marie district community, Robert Gow reported that five dogs had been killed and several others fired, but it was not known whether any wolves were hit.

ABBOTT URGES U.S. TO AVOID TARIFF BOOSTS

Import Bars Costly, U.S. Consumer Pays

MONTREAL (CP)—Finance Minister Abbott today urged the United States to refrain from further protectionist measures and said the Canadian government will protest against any tariff boosts which hit Canadian exports.

In a direct appeal to the American consumer and business man, Mr. Abbott declared that the imposition of American import restrictions is a costly process—"and the costs are borne by the American consumer."

"Inevitably, they must pay higher prices because domestic industry is shielded against competition from abroad," he said in a speech prepared for the 1953 summer conference of the American Marketing Association.

Have Little To Fear

Mr. Abbott suggested that American producers have little to fear from their colleagues in other countries.

"The U. S. economy is strong, its factories are efficient, its mines and farms are highly productive. Imports will not likely undermine the U. S. economy or drive American producers out of business."

But Canada, he added, has never made any secret of its concern with potential increases in American tariffs or Canadian goods. Canada had to export to live and her biggest market by far was the U. S.

(Continued on Page 10.)

Students Shout 'YankeeGoHome' In Demonstration

SEOUL (AP)—At least 2,000 young students marched "yankee go home!" and other slogans past Allied troops in the streets of Seoul today in the second day of angry demonstrations against an impending armistice.

The new demonstrations erupted during Premier Syngman Rhee's announced through a spokesman that he will not leave Korea "to carry a personal protest to Washington."

Gen. Paik Son Yup, chief of staff of the South Korean army, arrived here by plane from the U. S. today to take command of South Korea's 200,000-man army.

Must Be Ready

South Korea's draft bureau ordered all Korean men between 18 and 40 to be ready for call as government leaders reiterated threats to fight on alone if a truce does not bring Korea unity.

Men between 17 and 19 and between 41 and 45 were ordered to report their whereabouts and any change in draft status.

Pearson Names Home Wrong As Under-Secretary of State; Wilgress Goes to NATO Body

OTTAWA (CP)—External Affairs Minister Pearson announced three top appointments Tuesday in a major shuffle in his department.

H. Hume Wrong, ambassador to the United States, becomes undersecretary of state for external affairs.

L. Dana Wilgress, undersecretary of state, becomes Canada's permanent representative to the North Atlantic Council and representative to the office of European economic co-ordination.

A. D. P. Heeney, at present in the post taken over by Mr. Wilgress, succeeds Mr. Wrong as ambassador to the U. S.

Mr. Pearson said in a statement that the changes will take place "at the end of July and the beginning of August although Mr. Wrong will not take up his new duties until Nov. 1.

Mr. Wrong, 58, is a native of Toronto and a graduate of the University of Toronto and of Balliol College, Oxford. He entered the diplomatic service 26 years ago.

A native of Vancouver, Mr. Wilgress, 60, was educated in Japan, Vancouver and at Montreal's Mc-Gill University. He joined the trade department's commercial intelligence service in 1914, becoming its director in 1932 and the trade department's deputy minister in 1940.

He became Canadian minister to Russia in 1941 and ambassador to Russia in 1944. In 1947 he was transferred to Switzerland as minister and in 1949 to the United Kingdom as high commissioner. He returned to Ottawa in 1952 to become undersecretary of state.

Mr. Heeney, 55, was born in Montreal. He won a Rhodes scholarship to Oxford from the University of Manitoba and later received a bachelor of law degree at Mc-Gill. He practised law in Montreal from 1925 to 1938.

He joined the government service in 1938 as principal secretary of the prime minister's office. From 1940 to 1942 he was clerk of the Privy Council and secretary to the Cabinet.

Mr. Heeney joined the external affairs department as under-secretary of state in 1949 and was appointed in 1952 to the North Atlantic and to the office of European economic co-operation.

Lib.-Prog. Govt. In Manitoba Now Assured

WINNIPEG (CP) — Manitoba's Liberal - Progressive government continued its stomp to re-election here as each of three parties elected another member in late returns Tuesday.

Liberal candidate W. H. Wight made it three riding of Assiniboia on the third count followed by A. H. Macklin, CCF standard-bearer.

In Winnipeg South, a four-member constituency under the proportional representation system, the CCF leader and Progressive Conservative candidate were added to the Liberal and Progressive Conservative elected on the first count.

Robin Hood Flour Mills' vote-getting machine in the riding gave Wight his victory margin on the first count by Conservative Duff Roblin, CCF leader Edward Shinwell was elected on the sixth count followed by Conservative Gurney Evans on the seventh.

The latest party standings:

LP	25
SC	10
CCF	9
SC	3
Ind	3
Lab-Ind	1
Doubtful	11
Deferred	7
Total	37

How to Invest Interests Many

RIGWIN INN, Ont. (CP)—Widespread interest in learning how to invest money was reported today by H. L. Gazzard of Toronto, education director of the Investment Dealers Association of Canada.

He told the annual meeting of the association's 200 delegates that such distant places as Hawaii, Peru and Australia have been entered in a correspondence course in how to invest offered by the University of Toronto.

Advertising for the course would be stopped by the United States next autumn, he said. Almost 600 students enrolled for last year's universities of Manitoba, British Columbia and New Brunswick have shown an interest in offering this course and indications are that it will be translated into French by the University of Montreal."

He said the executive Tuesday approved a booklet describing investment dealer services in Canada and 25,000 copies will be mailed for distribution to member firms.

SWISS WON'T ACT ON POW BOARD IF ROKS FIGHT ON

U.S. Officials Fearful Truce May be Delayed

BY JOHN M. HIGHTOWER

WASHINGTON (AP) — United States officials expressed hope today that Switzerland would reconsider its refusal to participate in a five-country prisoner-of-war exchange mission in Korea unless South Korea agrees to the prospective truce.

This attitude is understood to have been made plain to the Swiss legation here by the state department.

Unless Switzerland changes its decision, apparently by the whole question of commission membership might have to be reopened between the United Nations command and the Communists. That would further complicate final agreement terms which may otherwise be reached within a few days.

Swiss minister Charles Bruggmann delivered a note to the state department Tuesday night giving notice of his government's attitude. Shortly after the decision was made at Bern.

Reasons Given

The Swiss federal council (cabinet) said in a statement that Switzerland could not serve on the commission unless the mandate to do so "were based on the agreement of the Korean conflict, including South Korea, and unless Switzerland were permitted to operate in full independence and in the common interest of both sides in the conflict."

U. Alexis Johnson, deputy assistant secretary for Far Eastern affairs who accepted the note, was reported to have told Bruggmann it was hoped his government would reconsider its position and agree to serve.

(Continued on Page 10.)

Staff Officers Putting Korean Armistice Into Final Form

BY ROBERT B. TUCKMAN

Panmunjom (AP)—United Nations and communist truce negotiators—their work pretty well finished—today handed staff officers the job of putting a Korean armistice into final form, then recessed indefinitely.

All signs still pointed to a ceasefire within the week, but these developments stood in the way:

1. Switzerland announced it would not serve on the five-country prisoner repatriation commission unless South Korea approves the truce.

2. South Korean leaders reiterated bitter opposition and antiarmistice demonstrations broke out in Seoul for the second straight day.

3. A spokesman for Syngman Rhee dashed reports that the South Korean president will fly to Washington to make a personal appeal against the truce. Rhee, he said, will not leave Korea "at this time of grave situations."

Details of the truce went on at today's plenary session at Panmunjom were not disclosed, but the negotiators reasonably completed their work.

Subject To Call

After 12 minutes, they recessed at communist request subject to call by either side.

Lower level officers then assembled in the tiny truce hut and went to work on the text of the cease-fire line that will separate Allied and communist forces in truce.

They met for an hour and 26 minutes, then adjourned until Thursday morning.

South Korean leaders generally declined comment on Switzerland's refusal to serve. Late press secretary, Chang Ki Bong, said:

"That shows that Switzerland, at least, understands our position. Change complained he was speaking for himself.

While Rhee and his cabinet secretly discussed the Swiss move, thousands of Korean youths snaked through local streets in apparently well-organized demonstrations.

Shouting "make go home!" they marched on UN and U. S. buildings but were held back by military police.

V.O.N. Branches Plan Ontario Association

TORONTO (CP)—An association of Ontario branches of the Victorian Order of Nurses is planned to assist the provincial office in extension work within the province.

At a meeting held here Tuesday a committee was appointed to prepare plans for the projected organization.

J. C. Preston of Brantford and Stuart Thomas of Toronto were appointed co-chairmen of a committee to draft a charter for the provincial body.

Worcester, Mass. Mass of Rubble; 2,500 Homeless

Several Canadians Believed Among Dead and Injured

WORCESTER, Mass. (CP) — The most devastating tornado ever to strike New England smashed through populous central Massachusetts Tuesday night with a toll of at least 82 dead and more than 700 injured.

At least 2,500 were left homeless in 11 communities through which the storm left a path of death and destruction.

At dawn, eyewitnesses said, the smashed area resembled pictures they had seen of the damage wreaked by the atom bombs on Japan in the Second World War.

Authorities said they won't know how high the death toll might reach until rescue workers finish digging through every piles of debris for those who might possibly still be buried.

The crushing wind caught many workers in their homes as they were sitting down to their evening meal.

Others were killed in stores, factories and on the streets.

The twister struck in many less than 24 hours after a similar storm hit sections of Ohio and Michigan with a toll of 139 dead and 1,000 injured and $15,000,000 in property damage.

The storm's boiling centre struck Worcester and adjacent towns but its destructive force was felt over an area of about 40 square miles.

Pittsfield in western Massachusetts and Exeter, N. H., also felt the effects of the tornado but no deaths were reported there.

Worcester alone counted about 35 dead and 400 injured.

Big houses were lifted completely off their foundations and dropped yards away. Automobiles were tossed as much as 150 feet.

In Holden, Mrs. Ruth Ouimet said her 3-year-old baby was whipped her two-week-old daughter out of her arms and out of sight after rain from her house in the belief she would be safer in the open.

Approximately 150 men searched a wooded area through the night for the baby.

One eyewitness said here he saw a mother and her small child crushed to death beneath a big trailer truck that had been lifted by the wind and carried several feet.

Several Canadians were believed to be among the dead and injured.

Three Nuns Killed

Three Roman Catholic nuns and a priest were killed at Assumption College, Worcester, where a retreat was in progress. Some 100 priests were attending the retreat.

Killed were Sisters Matilda, St. Helen and St. John of the Cross of Rev. Engelbert E. Devineu, a French member of the order of Assumption of the Blessed. The sisters were members of the Soeurs Assumption of the Blessed, the mother house is at Chicoutimi, Que. This order has a house in Montreal, home to believe the nuns were Canadians.

(Continued on Page 10.)

Young Cockneys 'ave Begun to Go 'ighbrow Through Teachers' Drillings

BY ROSS BERTWISTLE

LONDON (Reuters)—The sons and daughters of London's costermongers 'ave begun to go 'ighbrow.

The influence of the cultured accents of the BBC announcers and drilling by teachers are doing it.

The children are picking up their h'aitches but they still say "I can't 'elp it can't make me do that" and "I fink (think) it's all right."

Cockney is spoken in pubs, in taverns and vegetable markets of the East End still can hear old-time Cockneys sounding off in the rich old dialect which is regarded by the lusty ancient speech of outliving Kent, Essex and the east Midlands.

The news that the dialect is dying came from one of the teachers learned by the London County Council's education inspectorate.

The booklet, called "The Art of Speaking," also said that upper-class people have grown less snobbish toward people who talk Cockney.

Every tourist who comes to London is eager to run into Cockneys, whose speech has won millions of admirers through movies such as "Pygmalion."

The best strategy—now that the dialect is dying—is to go to an East End pub and listen to the locals with an old-timer. If he invites you home, you can meet him extend this invitation for tea to a neighbor:

"Tell your trouble and strife to send the kids up the apples and pears and you and I will 'ave a nice jar and come over for a cuppa char and a wad."

Translated from Cockney this means: "Tell the wife to send the kids upstairs to bed, put on your hat and come over for a cup of tea and a cake."

The guardians of speech culture, in their booklet, also rejoiced that certain slang imported via the underworld movies has failed to take root.

They said "okay" and "yeah" had for a long while been in use for years. But, they added with dignity, they are not heard much any more in Britain.

The booklet ruled that the BBC is good for people's speech, but that movies have, in general, a bad influence.

It deplored such "slovenly" omissions in the Cockney dialect as "wa'er" for "water" and "bu'er" for "butter."

Michigan-Ohio Death Toll Now Stands at 139

FLINT, Mich. (CP)—The death toll in the Michigan-Ohio tornadoes stood at 139 today as crews removed more bodies and the long search for more dead. More than 1,000 were injured and damage was estimated as high as $15,000,000.

Worst hit in the roaring winds that whirled down out of Monday evening's dark skies were the northern outskirts of this industrial city. The dead here were counted at 113.

But the twisters took at least eight other gigantic swipes.

Eight died in the Cleveland area, eight in West Canada, Ont., and two each in Elyria, O., and Ceylon, O. in Michigan, four were killed in Erie, but across the Ohio line, Monroe Twsa, a non-town resort town, and one each in the Ann Arbor area and the Lapeer county village of Brown City.

All Bodies Found

State Police Capt. Lawrence Meehan, in charge of hundreds of police still on the scent north of Flint, reported workers were convinced they had found all bodies.

(Continued on Page 10.)

YOUNG ANGLICANS MEET

WINNIPEG (CP)—Winnipeg for the first time has been chosen for a national conference of the Anglican Young People's Association when the 12th biennial meet is held at the University of Manitoba June 21-28. About 75 delegates are expected from across Canada.

COMING EVENTS

MONSTER CARNIVAL, RIDES, Games, Etc., June 12 to 20. Sponsored by Belleville Lodge No. 1, Grand View 12 at the Community Grounds, Belleville. Auspices of the Kinsmen Club of Belleville. 24-tf

ALCOHOLICS ANONYMOUS 8:30 p.m. every Thursday. Any persons with drinking problems are welcome. 716-tf

WOMEN OF THE MOOSE SOCIAL and Dancing Every Thursday in Victoria Ave., 8.30 p.m. Come and enjoy yourself. Proceeds for charity. 716-tf

SPECIAL EVENING EVENT THURSday, Orange Hall, Church Street, 8.30 p.m. Canadian Country and Orange Lodge. Large prizes. Jackpot. Lunch counter. Dancing. 722-tf

BAY OF QUINTE GOLF AND Country Club opening dance will be held at Shannonville on Wednesday, June 10th. Dancing 9 to 1. Admission $1.50 per couple. 6-10

SPEED BOAT REGATTA. ALL classes of outboards. Canoe Competitions. Swimming for the kids. Sponsored by Belleville Lions Club on Sunday, June 14, 1953, at Victoria Park, 2 p.m. 723-186

PICNIC ST. ANDREW'S PRESBYterian Church, Saturday, June 13, at Tweed Church at 2.30 p.m. All welcome. 718-tf

ALBERT COLLEGE CONSERVATORY of Music Recitals. Pupils of Miss Ida Pepall Saturday evening, June 13, 8.15. Junior pupils Monday afternoon, June 15, 3 o'clock. Intermediate pupils Monday evening, June 15, 8 o'clock. All Albert St. 718-tf

WOMEN'S MISSIONARY COUNCIL of Calvary Temple will be Closed for the Summer. Meet again in Albert St. Church, Sept. 21st. All ladies invited. 718

NEAR THE BOUGHTON COLLEGE Campus, Tuesday, June 16th, Ladies' Aid of Tompkins Memorial Church, Everett St. 719-2t

Farming Conditions in Ontario Retarded by Wet Cool Weather

TORONTO (CP)—Rain continued to retard farming conditions over most of Ontario last week, an agricultural crop report bulletin showed today.

Most counties in western Ontario reported seeding had not yet been completed. The pastures are good.

In Dufferin, where practically no progress has been made during the last week, 15,000,000 more hens were required to lay eggs.

Eastern Ontario has completed most of its seeding. Carleton has some corn to replant, late potatoes and turnips to put in. Pastures are generally good.

Dundas has completed seeding of spring grain with the exception of corn. Here practically no Orchards have suffered from rain and frost.

Lennox and Addington county is reporting a number of cattle losses due to scours. Renfrew had its drought situation relieved by rain. Hastings, Peterborough, Brant, Elgin, Haldimand, Kent, Lincoln, Oxford, Welland and Wentworth are also yet to complete seeding. Norfolk had some dry spells and farmers had a chance to plant corn. Norfolk farmers are planning a larger acreage to soybeans.

Ontario county reports spring grain and pasture growing well in growth. Farmers here and in Prince Edward and Victoria had difficulty with corn planting because of wet weather.

Grey county reports seeding completed in most areas. Pastures are good.

Simcoe county reports spring grain and pasture growing well. Farmers here and in Algoma and a shortage of hay and pasture in Cochrane South is causing a loss of weight in cattle.

CNR Diesels Defeat Wooler

Wooler CNR Diesel outhit Wooler nine to six, but had their work cut out for them as they eked out a 4-3 decision in nine innings under the lights at Wooler last evening.

Al Adams went all the way on the hill for the Diesels to register the win. McCue came on in the seventh to relieve starter McCoomb for Wooler.

Young and Cobourgtown were the big guns for the winners while Austin led the Wooler attack.

Peewee Softball League Results

Bland's Sports defeated the Rotary nine 21 to 9 in a schedule peewee softball game at the West Moira Firehall last night.

Donovan pitched for the winners and was aided for 16 hits while walking ten. Dever and Laughner were the Rotary pitchers getting 7 hits and seven walks between them.

Donovan was the batting star for the Sports having three homers and a single. N. Till had two doubles and two singles with C. Till getting a four-bagger.

Gerry Dugan, Rotary slugger hit a double and three singles.

COPPER TAN

"Nothing better under the sun"

—Stimulates tanning while protecting your skin.

Water-repellent pasted sun burn

—In oil or cream form

Price

85c and $1.50

McKEOWN'S

DRUG STORE

Phone 4740 We Deliver

MARTIN'S SHOE REPAIR

24 HR. SERVICE

Phone 6413 88 Everett St.

Another FIRST!

BY

MOIRA FUELS LTD.

35 Bridge St. E. Phone 2317

INTRODUCING . . .

FOR THE FIRST TIME IN BELLEVILLE

FAMOUS

Red Flame ANTHRACITE COAL

OIL TREATED

FOR YOUR PROTECTION

AGAINST DUST

This is an additional service at no extra cost to you

Expertly efficient when ordering, Red Flame Coal will be trade marked for your protection and guarantee of quality.

FILL UP NOW . . .

AT SPECIAL REDUCED RATES

SEE US TODAY AND BENEFIT FROM OIL CONTRACT

MOIRA FUELS LIMITED

35 Bridge St. E. Phone 2317

FREE! FREE!

A generous size of Bolene Castile milky or pine egg Shampoo.

FREE

with the purchase of

60c HELEN CURTIS SUAVE

GEEN—DRUGS

FREE DELIVERY Phone 153

'Rhubarb' Breaks Up Frankford, Pt. Anne Game

The Point Anne Cementmen and the Frankford Merchants resumed their two-year war of words last evening in Frankford, with the Cementmen being awarded a two inning decision when the umpires tired of debate and forfeited the game to the Ox Pointers.

The considerable discussion apparently took place in the first inning of last night's abbreviated affair but the rival umpires didn't start crying in full voice until the second frame.

Frankford's version is that the Point Anne catcher was tipping the bat and that the umpire failed to take action when this had been pointed out to him on two different occasions by the Frankford skipper, Bill Hankin, the reigning genius of the Merchants. Point Anne disagrees in the umpire with his eloquence and was benched. However, in returning to the Frankford bench for the game his sleuth incurred still more official displeasure and the game was forfeited.

If you are from Point Anne the story goes something like this: Frankford batters were deliberately trying to hit the Point Anne catcher with their bats so that they could advance between and get safely to first. The umpire rightly failed to countenance such tactics and when a batter in the third strike on a Frankford batter who was an intent hitting the catcher that he failed to see the pitch, the poor umpire was subjected to considerable unnecessary abuse and was left no alternative but to bench Hankin, the Frankford coach who had been creating a disturbance from the start of the game.

Point Anne also claimed that when the Frankford coach was banished, he not only left the field about 15 minutes prior to with the umpires for a second time, this time accompanied by one of the Frankford players. The whole argument lasted more than five minutes and that the latter pulled a watch on the Frankford coach.

The two versions of this story coincide in detail but differ markedly in interpretation.

A similar situation developed in the league playoffs last season when Frankford and Point Anne had a disagreement at Point that lasted only for almost that an hour when Point Anne batter really should have already, so it was claimed, time for the Frankford pitcher to regain his form, and halting play effectively so that darkness descended before a decision could be reached.

Incidentally, Point Anne was leading 1-0 when the verbal jousting began last evening.

Driver Not Injured As Car Hits Bridge

Campbellford — Kenneth R. Trumpour, 23, escaped without injury on Monday when, his car struck the concrete abutment of the twin bridges at Trent River, about 10 miles north-west of this town.

Trumpour told police he was driving north, when a southbound car, taking too much of the roadway, forced him to apply his brakes and strike the bridge.

Trumpour's car, a 1953 model, skidded on loose gravel into the east side of the bridge, being damaged to the extent of about $200. The other car did not stop, provincial constable Archie Eady investigated.

FLOOR SANDING

OLD FLOORS RESURFACED AND MADE LIKE NEW

NEW FLOORS SANDED AND FINISHED

GLEN ELLIOT

126 Dufferin Ave. Phone 3682

Kill weeds the easy way—not the hard way. Spray 'em out of existence with

WEEDONE

This is no time to grub weeds out by hand! Use old-fashioned methods will only get you an old - fashioned backache. Spray your weeds away effortlessly with Weedone. It kills over 100 weeds and woody plants, including dandelions, plantains, poison ivy, poison oak and brambles. Harmless to people and pets. Does not kill grass.

8-oz. can $1.25

1-qt. can $3.30

1-gal. can $8.00

Bishop Seeds

172 FRONT ST. PH. 283

Safe Driving Pins Awarded Drivers By Oil Company

Upwards of 65 employees of the British American Oil Co. Ltd., gathered behind No. 3 fire hall on Tuesday afternoon for their annual safety training in fire extinguishing. The men, or whom number 30 are truck drivers of petroleum trucks for the company, took turns in putting out several types of fires most concerned with their work.

Later in the day presentations of badge awards were made to eight city residents and employees of the company after a dinner in the fire hall. The safety men were awarded safe driving pins along with six others from Belleville, Trenton and Belleville: Carl Weese, six years; Clayton Paul, five years; Jack Flemming, four years; Lorne Birch, three years; Morley Bleecker, two years; Ralph Hankinson, one year. This set of pins was presented by Ralph E. Cox, district area manager for the company, while the six year pin was included in the long service awards list. They were G. H. Ackerman, Earl Hall, Ernest Hall and Harry Smith of the pipe line terminal; Jack Hall, the line foreman; regional sales manager made these last presentations.

Prior to the drivers involved in extinguishing the fires in the training session, Ralph Hankinson, who was the instructor, told them that they had learned from the previous night's session. On the instruction end of things, were Roy Noddle and Clifford Hartung. The men met the fire and traffic instructors and spend the evening in practice previous instructing drivers in the various safety and security measures.

Men Lectured

The men were lectured too on the use of three fire extinguishers and they were shown the proper extinguishers to use in combatting several types of fires. "Ansul" and "Carbon Tet" powder extinguishers were shown to put out electrical fires, while the pyrene, liquid extinguisher was used to extinguish blazes restricted to wood and textiles.

The entire display was presented in an effort to give the employees confidence in their fire fighting equipment. A strong winds, yesterday, hampered the exhibition and it was necessary to postpone the fire displays.

However, at the Shrine Club, the men were shown a movie illustrating the use of the equipment they had handled earlier in the day. Chief Gordon Hodgins of safety supervisor for Ontario, F. J. Moss was in the city from Toronto. He told the men there were 406 B.A. safety drivers in the province. Mr. Moss illustrated the use of some of the company's safety testing equipment and the tests before they are employed by the company are subjected to rigid driving examinations involving tests of the driver's reactions, eyesight and other factors in the promotion of safe driving.

SEVEN-LEAF CLOVES

CALLANDER, Ont. (CP)—Police chief William Hodgins of Callander has picked five and six-leaf clovers on his lawn, but he came up with a real prize at last—a large seven-leafed specimen.

CRUSHED BY TRACTOR

MILVERTON (CP) — Wesley Powell, RR 1, Hilton, well-known district farmer, was killed Tuesday when his tractor turned over and crushed him. Milverton is about 11 miles north of Stratford.

March Midway Sponsored by Kinsmen Has Clean Enjoyable Entertainment

Crammed full with modern rides and other stellar attractions the Jubilee Midway, being sponsored by the Kinsmen Club of Belleville is offering delightful entertainment at the Bayview fairgrounds on Dundas Street East all this week.

The proceeds of the midway will be devoted to the Swimming Pool Capital Fund, of the service club. A special booth erected by the Kinsmen Ladies Auxiliary, where all the money received, spent, owing etc. in their various welfare and other club activities.

The March Midway carries many attractions that will delight the kiddies. There are the merry-go-round, such as the Ferris Wheel, the ubiquitous merry-go-round; octopus ride, kiddie autos, jet sky flighter rides, and many others.

For old and young entertainment there is "Randy" a magician and mind-reader whose feats border on the sensational, and who is claimed to be one of the cleverest entertainers in his particular line to visit the city.

Thursday there will be offered the "Girl in the Goldfish Bowl", one of the show's outstanding attractions.

Usual Concessions

Then there are the usual concessions. Refreshment booths will cater to the "inner people" while for the children there are the toothsome candy apples, candy floss and other sweetmeats.

Mr. Peter March, proprietor of the Midway, says his show has been booked solidly up to Thanksgiving Day, ample evidence of its popularity in the district and province.

There is a matinee this afternoon and another on Saturday when all kiddies will be able to enjoy the rides at a five-cent admission fee.

The Kinsmen announced today that the Swimming Pool will be officially opened on Sunday, June 14th, when free swimming will be permitted from 1.30 to 3.30 p.m.

The Midway will play here until Saturday night, June 13th.

TRY

FLORIDA'S

Famous

COPPERTONE SUN TAN

Cream or Lotion

$1.50

Don't Be A Paleface this summer.

DUFF'S - DRUGS

YOUR FRIENDLY STORE

Phone 105 We Deliver

Obituary

MRS. ELLEN McGOWN

The funeral of Mrs. Ellen McGown was held Thursday, June 4 from the Thomas C. Thompson Funeral Chapel, with Rev. J. G. Hornsby officiating in the chapel and at the cemetery in Napanee. The bearers were E. D. Arnott, James Robinson, David Jose, John Fowler, Wilbur Sherry and Ralph Allison.

Lutheran Synod To Start Church In Belleville

WATERLOO, Ont. (CP) — The first annual convention of the Evangelical Lutheran synod of Canada opened Tuesday at St. John's Evangelical Lutheran church here with 200 pastors and delegates from Ontario and Quebec are attending.

The synod Thursday will elect a full-time president to succeed Dr. J. H. Dietz, 65, who decided is retiring after holding the post for 28 years.

In his president's report, Dr. Reble said the synod has recently established six new churches, at Fort Erie, Aylmer, Toronto, Kitchener, Kingston and Belleville.

New fields are being established in Hamilton, Peterborough and Oakville, He said.

Truck Hits Gravel, Rolls Over in Ditch

Campbellford—A light truck driven by 18-year-old Alerie Cochrane of Rannoy Street went out of control on the 9th concession of Seymour, Sunday hour miles east of Campbellford, about 9 a.m. Tuesday.

Cochrane lost control of the truck in loose gravel. The truck careened into the ditch, struck a telephone pole and rolled over, causing damage estimated at about $300. There were no passengers in the vehicle, Cochrane was not injured.

Provincial constable Archie Eady of Campbellford investigated.

First Jet Ace Bags Two More

SEOUL (AP—Maj. James W. Jabara, the first jet ace, shot down two MiGs today to boost his score to 1 and become the sixth double jet ace of the Korean war.

Jabara, on his second combat tour in Korea, is credited with three probables and eight damaged MiGs in addition to his 15 kills. One other MiG probably was destroyed today, the air force said, as 84 Sabre jets fought in the skies over North Korea.

Thunderjet and other jet fighter-bombers hit two Red airfields in North Korea.

Only brief skirmishes flared along the battle front.

During the day 48 B-26 bombers attacked Red positions along the western and central fronts.

Wee Jamie Clark Meets Son Whom He Thought Long Dead

The committee and citizens responsible for sending "Wee Jamie" Clark to Scotland for the holiday can take an extra bow.

The old lad, known as the native Dundee, was full of surprises for the eighty-four-year-old piper, but the climax of them all came a few days after Jamie's arrival.

He met his only son, sixty-three-year-old James Clark whom he thought had died several years ago.

Mr. Clark who lives at 48 Cresent Lane, Dundee, was reunited with his father in Jamie's room at the Royal British Hotel.

Jamie gasped in surprise. He thrust out his hand.

"Well, son," he said, his voice trembling. "I never thought I'd see ye alive."

Embracing his father with obvious emotion, Mr. Clark said: "I was sure that was what you were thinkin' about you all these years."

Father Left Because

Then came the inevitable reminiscences. Mr. Clark's son bears a striking resemblance to his father,—he is even the same height—and as the time went by Jamie and his partner played at the Palace Theatre, Dundee, on the same bill as Harry Lauder, the famous Scots singer. Highland pipers and stepdancers.

The reunion was brought about by a letter published in the Dundee newspaper. A nephew, Thomas Clark, 14 Loons Lane, read it and was positive that Jamie was his uncle. Believing the family dead when they lost touch with him during the depression years ago.

Later in the day, while out walking he saw the five-foot-two-inch Jamie coming toward him. He had never been his uncle in the flesh but recognized him immediately from the family likeness which ran through it.

After the first excitement was over they adjourned to local pub and coincidence. Jamie was brought up to date with all the family news and introduced to another couple of nephews.

A Dundee newspaper reporter wrote, "Jamie intends wearing the spotted white bow Royal Stewart kilt and feather bonnet when the Coronation. And if the occupants of the Royal British Hotel are awakened by the strains of the pipes, they'll know that Wee Jamie is celebrating in his own way."

Jamie's nephews said "there are shoals of relatives for Jamie to meet and dozens of new sights to see. The weeks are going to be crowded ones for the old man who thought he was going to be lonely."

Not Forgetting Belleville

And in the midst of this furore of welcome, Jamie is not letting his many friends and his adopted city of Belleville down. You can bet on it that Belleville is getting plenty of publicity through the best interests of Belleville.

He told the good folk of Dundee that the Belleville Kilties Band with which he toured the world and of the 9th Lad Trade Regiment band, of which he was a member for so many years, and which published his "God Speed" when he left for Scotland. And forgetting the press folk back here who made his holiday possible.

The above story was made possible through Mr. and Mrs. Harry Thomson, 126 Bonsall Street, Belleville, who received a newspaper clipping and visited further Mr. Thomson's brother Jim, 14 Balmore Street, Dundee.

Mr. Thomson played his part: "I contacted wee Jamie at the hotel after some difficulty as he is busy being pestered by reporters and other well-wishers so much the old man doesn't know whether he is on his head or his heels.... He is indeed a wonderful old man. ....He is being well looked after at the hotel and his relatives are seeing to it that he is having a grand time."

Brewery Trucks All Use Cec. Irwin's Safety Idea

The use of truck fusees to cut a critical time lag in setting out flares when a truck is stopped on the highway at night has been adopted by the Brewers' Retail Company drivers across the province.

Company safety officials feel that use of these flares may prevent a number accident and all drivers are being trained in their use.

The idea is of particular interest in the Belleville district because it is the invention of a local man, "Cec." Irwin, drivers' helper with the Brewers Warehousing Company. The suggestion was made by Mr. Irwin following a fatal accident in which a passenger car crashed into the rear of a parked truck. The driver of the truck was quoted as saying the accident occurred because he had no opportunity of setting out pot flares in time.

Mr. Irwin pointed out that it takes time for a driver to get out pot flares. Fusees could be place them on the highway as quickly as possible, and are lighted quickly, affording instant protection.

Provincial Police were contacted by company officials and demonstrations of the fusees as a good one. As a result the Belleville safety suggestion was implemented and all company trucks are now fitted with the fusees cut critical time lag flare equipment.

To instruct drivers on the emergency use of the fusees, company officials prepared a photo story for The Distributor, official company magazine. The photo story, "Fast use of truck fusees cuts critical time lage flare" appeared in the April-May edition of the magazine.

Announcing...

Douglas Ross as a new addition to our large staff of insurance advisers. Trained as a banker and for the past three years associated in the Belleville area with W. C. Pitfield & Co., Ltd., prominent Canadian investment bankers, Mr. Ross has now passed his examination and is fully qualified by the Department of Insurance.

The broad facilities of this office will enable him to serve his old and new clients in an ever increasing capacity.

The Lorne McDougall Insurance Agencies Limited

130 FRONT ST. PHONE 3300

"BELLEVILLE'S LARGEST INSURANCE OFFICE"

Scandinavians Hopeful Seaway Will Boost Trade

TORONTO (CP)—Some foreign governments think the building of the St. Lawrence seaway will afford a new means for their countries to earn dollars in North America.

Jacob C. Prebensen, representative of the Norwegian Export Council in New York said Tuesday at a press conference held in connection with the Canadian National Trade Fair that the seaway will be of special benefit to Norway. His country's merchant marine, third largest in the world, brings in as much revenue as all of Norway's exports combined.

Some small Norwegian ships already serve Canadian ports, but the opening of the seaway will mean more shipping between Norway and North America and additional revenue for Norway, Mr. Prebensen said.

Norway supplies under a seven-to-one advance balance of trade with Canada. She sells $2,000,000 worth of sardines, herrings and sporting goods a year here, but buys $14,000,000 worth of Canadian goods.

Other Scandinavian representatives expressed the hope of increasing their exports to Canada. Knud Gylling, commercial counsellor of the Danish legation, said Denmark buys $5,000,000 worth of Canadian goods and sells Canada between $2,000,000 and $3,000,000 worth annually. K. Kivi, Finnish commercial agent, said his homeland is trying to find new outlets for her industries after paying off hundreds of millions of dollars in reparations to Russia.

Ten Britons Missing After Trawler Sinks

LONDON (Reuters—Ten of 12 crew members from the British trawler Riviera were missing today after the ship was cut in two and sank in collision with the 7,841-ton London collier Firelight, five miles off Flamborough Head, Yorkshire, Lifeboats, ships and aircraft made a combined search. Three crew members were picked up by the Firelight's boats.

The Riviera, returning to the fishing port of Grimsby, had no time to launch her lifeboats.

FOR

CORRECT TIME

After 4.00 P.M.

Phone 635

BALER WIRE

12c lb.

COLE'S GENERAL STORE

Smithfield, Ont.

PRINCE BRIGHTON 14-R-23

(Correction)

The Ladies' Auxiliary serving at the Coronation celebration at the fairgrounds on Tuesday, was held No. 49 of the Army and Navy Air Force Veterans.

NO THANKS

I'm Not Hungry!

That is probably what you will say if you eat one.

Melozets Wafers

These pleasant tasting wafers offer an effective mechanical means of satisfying the feeling of hunger.

1.50 per package.

SELDON'S

DRUG STORE

Phone 11 3 Deliveries Daily

Editors Open 10-Day Visit

WINDSOR, Ont. (CP)—Some 30 United States editors, guests of the Windsor Board of Trade, will be in the city for a 10-day visit in Ontario Tuesday.

They were welcomed by Travel Minister Charles Daley and visiting major Lawrence A. Deziel.

After attending a luncheon, the group proceeded by bus to London. Later they will visit Niagara Falls, Lake Current, Ottawa, North Bay and Toronto.

Attention Farmers!

THE WATERLOO MANUFACTURING CO.

DISTRIBUTORS OF

MINNEAPOLIS MACHINE FARM MACHINERY

Announce the Appointment of

DON WILLIAMS and GORDON HOWES

OPERATORS OF CANNIFTON GARAGE

As Their Agents in this district.

See the Floats in Trariers, Combines, Haying Machinery etc., at their Sales Location, CANNIFTON.

Look! Just one...not a handful!

WITH KLEENEX

20c

Box of 200's

2 for 39c

DOLAN THE DRUGGIST

PHONE 127 - 128 MOTOR DELIVERY

BIRTHS

BEST.—Mr. and Mrs. Donald W. Best, Iona Pumphina Dewey, Toronto, Ontario, are happy to announce the arrival of a daughter Diane Elizabeth, born at Grace Hospital, Toronto, May 26, 1953. Sister for Deborah. 710

DEATHS

GRASS, Jessie.—At her home, 219 Dundas St. East, Belleville, on Tuesday, June 9, 1953, Jessie Brown, dear wife of William Grass, in her 77th year.

Resting at the Thomas C. Thompson Funeral Chapel for service on Friday, June 12 at 2.30 p.m.

Interment, Belleville Cemetery. 710-2t

WOODS, Susannah.—At her residence, 15 Alice St., Belleville, on Tuesday, June 9, Susannah Crossley, beloved wife of William Woods, dear mother of William Jr. and Mrs. Ernest Hall, in her 84th year.

Resting at the Belleville Burial Company Funeral Home. Service in the chapel on Friday, June 12 at 2.30 p.m.

Interment, Belleville Cemetery. 710-2t

IN MEMORIAM

STYLES.— In loving memory of a dear husband and father, Wilfred Styles, who passed away June 10, 1948.

A silent thought, a secret grief
Keep his memory ever near.
There is no day we do not grieve
But memory turns back every hour
And leads him gently home to us.
—Sadly missed by wife Pearl and son Cecil. 710

CARDS OF THANKS

I wish to thank the friends and relatives who so kindly remembered me with cards, flowers, gifts, candy and flowers, while he was a patient in Belleville General Hospital and also those who have sent me so many cards since I came home. Also I especially wish to thank Dr. F. R. Merrick and Rev. R. D. McTavish and Mr. Jack Bush for their kindness to me. —Mrs. William Dunstar. 710

IN ANGUS McFEE'S ADVERTISEMENT IN TUESDAY'S PAPERS

The Clock Advertised at 3.95 should have been 7.95.

and

The Cream and Sugar advertised at 5.95 should have been 3.75.

SECURITY MARKETS

Quotations furnished by BIGGAR & CRAWFORD
Belleville Office — Phone 31180 and 31181
Members Toronto Stock Exchange

INDUSTRIALS

Abitibi 12 3-8	
Algoma 34 3-8	
Aluminium 43	
Atlas Steel 16 3-4	
Bell Telephone 39 3-4	
Brazilian Tract 9 7-8	
B.A. Oil 18	
Can. Celanese 33	
Can. Canners 26 1-2	
Can. Cer and F. 17 1-2	
Can. Oil 13 1-2	
C.P.R. 25	
Cockshutt Plow 13 1-4	
Cons. M. and S. 24 3-4	
Cin. Breweries 18	
Corby's A 8 1-8	
Cons. Paper 36 1-2	
Seagrams 28	
Dom. Foundries 12 1-2	
Dom. Steel 13	
Dom. Stores 16	
Dom. Tar 8	
Dom. Bridge 74 1-2	
Ford A 80 1-4	
Gen. Dynamics 32	
Great Lakes 13 1-4	
Imperial Oil 28 3-8	
Imperial Tobacco 10 1-8	
Ind. Acceptance 29 3-4	
Inter. Petroleum 22 1-4	
Inter. Nickel 39 1-2	
Interpr. Pipe 19 3-4	
Inter. Paper 46	
Massey Harris 8 3-8	
McColl Frontenac 29 1-8	
Steel of Canada 30 1-4	
Trans Mt. Ppl. 32 1-2	
Traders Finance 28	
Walkers 44 5-8	
United Steel 37 1-2	

MINES AND OILS

Ajax 125	
Anacon Lead 365	
Anglo Can. Oil 550	
Ascot Metals 70	
Boulan Reef 287	
Bailey Sel. 425	
Calmont 112	
Calvan. Cons. 545	
Cent. Leduc 280	
Chimo 150	
Cons. Allenbee 58	
Cons. Nickel 14	
Del Rio 240	
Devon Leduc 170	
Dome 11	
Donalda 59½	
Duvex 22	
East Sullivan 105	
East Malartic 205	
East Sullivan 435	
Falconbridge 15½	
Fargo 275	
Frobisher 575	
God's Lake 80	
Golden Man. 215	
Gunnar 680	
Hollinger 13	
Hud. Bay M. and S. 40	
Hy Charger 13	
Inspiration 206	
Kerr Addison 19¼	
Labrador 400	
Lk. Dufault 75	
Mackenzie 40	
McLeod 290	
Malartic Gold 132	
New Delhi 82	
Nesbitt Labine 200	
New Leader "U" 70	
Normetal 360	
Norvalie 3-4	
Okalta 280	
Ont. Pyrites 115	
Opemiska 130	
Petrol Oil and Gas 975	
Pacific 100	
Quebec Copper 70	
Quemont 17	
Radiore 38	
Rix 180	
Scurry Oils 160	
Stanwell 142	
Sherritt Gordon 430	
Sleep Rock 625	
Sylvanite 126	
Trans Era 75	
Triad Oil 305	
Tungsten 27	
United Asbestos 360	
United Oils 98	
Ventures 16 2-4	
Waite Amulet 10	

DOLLAR RATE

MONTREAL (CP) — The U.S. dollar was at a discount of 11-32 per cent in terms of Canadian funds the Bank of Canada reported as soon today. Tuesday's noon rate was 99 11-32c. Pound sterling $2.79 9-16, against $2.79½.

COLLAR IS "HOMER"

NORWICH (CP)—A sailor's collar belonging to J. C. St. Onge, which he wore between 1939 and 1945 and then turned in with the rest of his kit after the war, made its appearance again recently—in his home. He parted with it in Toronto before he moved here. Last summer he bought a box of rags and has since been using them one at a time. The last one he pulled out was the sailor's collar. His name was still there but the number had faded.

TO SUPERVISE TRUCE

UNITED NATIONS, N. Y. (AP) The United Nations announced Tuesday the appointment of Maj.-Gen. Vagn Bennike of Denmark to head the truce supervision organization in Palestine. He will succeed Lt.-Gen. William E. Riley of the United States.

SUCCESS

Almost everyone feels co-founder ground in common with the most successful enterprise in any field

CANADIAN INVESTMENT FUND

is owned by the most people, recommended by the most investment dealers in Canada.

R. D. STERN AND COMPANY
Stock and Investment Dealers
100 Bloor St. W., Toronto

KEITH BROWN MOTOR SALES

FOXBORO ROAD NORTH
PHONE 2143-W

WISH TO ANNOUNCE THE APPOINTMENT OF

MR. CLARENCE WHITMAN
AND
MR. ALBERT (Ab.) HAGLEY

AS
SALES REPRESENTATIVES FOR
THIS DISTRICT

For a better deal see "AB" or Clarence. They will be happy to welcome you to their new place of business.

29% increased hiding strength makes TRUTONE WHITE even better buy than before. TRUTONE WHITE actually closes in acid. Intensely white . . . and stays white. For lasting economy, use TRUTONE WHITE.

WHITES HARDWARE
230 FRONT ST. PHONE 223

TORONTO STOCKS

TORONTO (CP) — Uraniums surged back to firmer ground in forenoon stock market trading today after suffering one of their worst slumps of the year Tuesday. Gonnar sparked the advance with a gain of 50 cents in active early trading.

Tuesday's severe set-back was sparked by Gunnar, which tumbled $1.30 to close at $7. Recent sessions had seen this issue slip steadily from $12 until Tuesday's rout.

Uraniums were the bright spot in today's mixed to firmer trading. Western oils continued their rise sharply.

Other leaders in the rejuvenated uraniums were Nesbitt-Labine, Bonville, New Delhi and Graham-Bousquet.

TORONTO LIVESTOCK

TORONTO (CP) —Prices were about steady in dull trading at the Ontario stockyards today. Receipts: cattle 220; calves 200; hogs 300; sheep and lambs 30; holdover from yesterday 800 cattle.

Choice light steers $1-21.50; medium to good 19-20.50; good heifers 20.50-20.75; bulls downward to 18; good heavy bulls 15.50-18; medium to good fed yearlings 19-22; a few stockers at 16.50-18.50.

Calves opened steady but bids were $1 to $2 lower at most with market unsettled.

Grade A hogs were steady at 36; dressed sows 24.

Choice spring lambs 32; common to medium 25-30.

PRODUCE MARKET

TORONTO (CP — Churning cream and butter prices were unchanged here today.

Sales were steady at the egg market. Quotations for graded eggs in fibre cases were: A large 60-61; A medium 59-60; A small 47; grade B 46; grade C 42. Wholesale to retail: A large 65-; A medium 64-65; A small 52; grade B 51; grade C 47.

Butter solid: first grade tenderable 58; non-tenderable 56½-57; 40 score non-tenderable 57½.

Stirling Soldier Reported Wounded

OTTAWA (CP)—An army casualty list Tuesday named four men wounded in action in the Korean fighting. The last previous list was issued May 28.

The list brought to 1,438 total casualties so far suffered by Canadian troops in Korea, including 280 dead, 1,036 wounded, 25 missing, 89 injured and 18 prisoners of war.

The navy has reported three dead and three injured in action and the air force has reported one missing.

The list:

Wounded in Action

Browning, George Hugh, Pte., RCR; George Henry Browning (father) RR 2 Stirling, Ont.

Longtin, Raymond, Pte., Royal 22nd Regiment; Mrs. Marie Louise Longtin (mother), Strickland, Ont.

Otley, Samuel Edward, Pte., RCR; Mrs. Ethel Louise Otley (mother), 227 Brown St., Port Dover, Ont.

Vignola, Marcel, Cpl., Royal 22nd Regiment; Joaquire, Que.

Close to 19,179 Boxes Cheese Sold to Board at 28 cts. Lb.

Close to 20,000 boxes of cheese were sold on the Belleville Cheese Exchange Tuesday night as the board inaugurated the federal government announcement that an end price of 28 cents per pound would be guaranteed for cheese left surplus next October.

A total of 19,179 cheese was offered on the board, including 5,322 white, 12,272 colored and 585 specials. Twenty-eight cents was the only price bid and with the exception of a few factories, all cheese went to the Ontario Cheese Producers' Marketing Board.

W. O. Coon, president of the Ontario Cheese Producers' Association reviewed the cheese situation, noting that as result of deputations going to Ottawa, together with the efforts of the producers' organization, they had finally got around to what he hoped was a fair price for 1953 cheese.

"It's a better offer we could get from the Government and I hope the factories will accept it," he said.

In Three Phases

He noted that the government offer had been in three phases. First was the balance of 1952 production would be taken over by the government but final details were still to be worked out.

Secondly an initial price of 24 cents would be guaranteed for the 1953 production under the marketing act, with an end price for surplus cheese to be set at October at the 30 cent level.

In the meantime he was hoped that salesmen and factories would give their co-operation. Sales would be on the open market and the cheese producers' marketing board would be "in there bidding."

Mr. Coon's remarks touched off a discussion that at one time threatened to last the rest of the night with the cheese sold.

A number of factory salesmen expressed dissatisfaction with the 24c initial price, one declaring that in a similar deal last year they had been provided the same initial price with the balance on April, May and June cheese to be paid later. They still had not received the "balance" for that period of production.

Money Comhar

Mr. Coon replied that farmers still had money coming to them for 1952 cheese and this would be paid when the 1952 surplus cheese was sold. He was unable to say what this payment would be.

Another point brought out by Mr. Coon in reply to a question by W. D. Cook, cheese buyer, was that the government would not purchase cheese from buyers at 30c any cheese left on their hands next October.

Mr. Cook claimed this was being done in the face of the government support of eggs and could not see why the same procedure could not be carried out with the spect to cheese.

Mr. Coon said the government had refused to do this as it "would necessitate price support of cheese on a Dominion-wide basis." The deal offered by the government was for Ontario only, through the marketing board.

It was pointed out that if cheese sold to the trade at a price of 27c this did not necessarily mean this would be all the farmers would receive. An initial price of 24c would be paid and the balance of the money received through the season would be pooled and pro-rated back to the factories.

One salesman came up with the idea that perhaps the marketing board to purchase all cheese, hold it until October, and then receive the 30 cent guarantee from the government.

Mr. Coon replied that factories were making cheese to sell. "How would it get into the hands of the consumer if it were all held until October," he asked.

He also reminded that farmers had to have some money to operate. Under the deal offered by the government they would get an initial price of 24 cents for cheese as soon as it was sold.

But discussion still continued with a number coming from the floor to refuse to accept the 24 cent initial price. This motion was duly carried and was later rescinded when a second motion was tabled that the offer be left on the table on the board.

Another farmer thought acceptance of the 24 cent initial price would create a serious situation in that factories and cheesemakers hired and were under contract for milk handling. If 24 cents was all the farmers could see they would switch to other milk in order to receive a greater immediate return.

75,000 Ready for Sale

Cheese M. Heath agreed that the situation was serious but pointed out there were now 75,000 cheese ready for sale in Ontario and many farmers had received no money for their milk since early in April.

It was unreasonable to expect the trade to purchase more cheese than could be disposed of on the domestic and export market. There was virtually no export market today.

Under the plan proposed at least some money would be going to the producer.

"Farmers may not be ready to accept the 24 cents initial price but what better is there to be offered?" Mr. Heath asked.

	S.	W.	C.
Bronk			175
Harold		56	212
Ridgeway			30
Sidney T. H.			143
Prince Leaf		90	
Cloverdale			405
W. Hunthigdon			242
Malcom			264
Zion		154	
Foxboro		128	60
East Hastings		114	155
Mountain			227
Tweed			307
Moira Valley		95	
Kingston		216	
Mountain View			375
Evergreen		72	33
Frankford			123
Rogers			144
Elzevir			67
Beulah			167
Brimfield Dairy			266
Shannock			206
Glen Gill			205
Plum Grove			33
Waupoos			186
Black River			455
Elmbrook			380
Boyd Street			175
Albert		57	52
Pine Grove			123
Selby			841
U.E.L.			540
Forest Mills			231
Emerald		72	
Union			380
Moscow			785
Wilton			535
Harrowsmith			632
S. Fork Co-Op.			488
Woodburn			229
Battersea			93
Glenburnie			94
Model			333
Granite Hill			134
Silver Springs			274
Sun.ury			364
Parham			115
Gill Edge			41
Wolfe Island			189
Crow Bay			210
Menie			29
Sylestone			36
Hoard's			65
Pine Grove			203
Trent Valley			72
Trent Bridge			
Empire			270
Clair View			147
Oak Leaf			47
Marmora			67
Madoc			74
Spring Hill			84
Stoco			85
Eldorado			310
Warkworth			579
Seeley's Bay			532
Reliable			532
Springfield		56	28
Lansdowne		104	297
Clair River		54	40

U.N. Officials Hopeful Rhee Will Change Mind

By ROBERT EUNSON

TOKYO (AP)—Leading United Nations officials are operating on the theory that the last minute South Korea's President Syngman Rhee will agree to terms of a Korean truce.

But they admit they are taking a calculated risk.

There have been no threats, no promises and no pleading with the 78-year-old leader who is threatening to wreck a Korean armistice.

News that Switzerland had refused to serve on the neutral nations commission for the exchange of prisoners of war unless South Korea was satisfied with the terms will only help bring the Republic of Korea government into line, it is predicted.

Gen. Mark Clark and his advisers were said to believe this is the only way to look at the Rhee situation because all but one of his demands have been complied with.

One has said his government will not respect a Korean truce as long as the country is not unified and as long as one Chinese Communist soldier remains in Korea.

You Can Win 5 TONS COAL FREE!

One ticket per ton goes in the box for the draw at the end of each month.

4 MORE DRAWS

Draws at the end of June, July, August and September. Area eligible from Trenton to Deseronto and Stirling to Picton.

THE WINNER OF Our FREE DRAW For the Month of May was J. A. WATSON 48 Colborne St.

You May Win 5 TONS COAL FREE

Cash or Budget Service Only

LYNCH COAL CO.
77 Front St. Phone 480

A starter set for four in the new square-shaped JAMBOREE WARE by Sovereign . . . consists of luncheon plates, bread and butter plates, cups, saucers and lunch soups . . . in beautiful contrasting decorator colors of Dove Grey, Buttercup Coral, Daffodil Yellow, and Spruce Green . . . all the twenty pieces specially priced at . . . 7.95

Complete table service also available in sets and open stock)

STROUD'S GIFT SHOP

304 FRONT ST. TELEPHONE 301

Lasting Beauty for Your Home with Lowe Brothers HIGH STANDARD HOUSE PAINT

For the first coat use Lowe Brothers "260 Primer White". This forms an all-covering elastic film, a perfect and uniform foundation for the second coat, Lowe Brothers High Standard House Paint. This 2-coat treatment gives maximum coverage, long-lasting beauty and protection.

Gals. $7.45 Qts. $2.30

Lowe Brothers
FLOOR ENAMEL
Interior and Exterior

Specially formulated for extra toughness. Covers easily as well as wood. Eight attractive colors. For indoor and outdoor use.

Price Gallons 8.25
Quarts $2.55; ½-pints 80c

KEM-CRAFT BRUSHES

are easier to work with, do a smoother job. They won't shed onto a wet surface, carry more paint and wear longer.

"ON THE MARKET SQUARE"

QUINTE PAINT AND WALL PAPER

18 McANNANY STREET BELLEVILLE PHONE 313

Just Received A Shipment of VILAS ROCK MAPLE FURNITURE

For the first time in many months we are able to offer you a fairly complete selection in this popular priced Early American design furniture.

Vilas Furniture has the ability to convert a house into a home where atmosphere bespeaks friendliness and hospitality . . . Authentic design, durable construction, mellow hand-rubbed finish are all Vilas features that combine to make this furniture live the life of your home.

- Bedroom Suites
- Students' Desks
- Book Cases
- Coffee Tables
- Chairs
- Tables
- Trestle Tables, Etc.

★

B. B. FARRAR (Belleville) LTD.

32 - 36 Bridge St. E. Phone 782

THE ONTARIO INTELLIGENCER
Published Daily by
Ontario Established 1841 — Intelligencer 1837
THE ONTARIO INTELLIGENCER LIMITED
Belleville, Ontario, Canada
Subscription rates:
By carrier in Belleville: 25 cents per week.
By mail in Canada: $9.00 per year; $4.25 for six months; $2.30 for 3 months.
By mail to U.S.A.: $9.50 per year.
Members of The Canadian Daily Newspaper Association; Member of The Canadian Press; Member of the Audit Bureau of Circulations.

SOCREDS ARE REBUFFED

The significance of the result of the provincial election in Manitoba on Monday is not in the return of the administration in power but in the complete rebuff of the Social Credit party by the electors of that province.

The government of Premier Douglas Campbell, now self-styled as Liberal-Progressive, has been in power since 1922 when the active participation of farmers in politics was being felt on the prairies and also in Ontario. John Bracken was chosen by the United Farmers to head their new administration and it remained in power under his leadership for over 20 years. Even with his departure into the federal field of politics the party maintained its deeply-rooted strength, and apart from a recent short-term coalition with the Conservatives which was reached in stemming the flood tide opposition of the CCF then rising in the west, has remained the dominant political force in Manitoba.

No one looked for its defeat in Monday's voting but there were many who wondered how effective the Social Credit bid might be in view of the support which that party received in British Columbia last year. In an attempt to capitalize on the success which Social Credit had achieved in Alberta there was a concentrated campaign to capture Manitoba in 1936, but it fell somewhat flat when only five members were elected.

Again this year, following the surprising support the Social Crediters won in B.C., the funny money theorists waged a full-scale campaign in Manitoba. On Monday they failed to gain a single seat in spite of intensive activity on the hustings which featured appearances of Premier Manning, of Alberta, and other Socred big guns. Behind the heavy artillery were professional party organizers from both Alberta and British Columbia to bolster the party's stock in the important ground roots' area. It all came to naught.

The strategy here was obviously wrong because the widely-read and influential Winnipeg Free Press pointed out that the mere presence of Manning and other party leaders from outside the province indicated that a Social Credit government in Manitoba would be one subject to remote control and direction from Edmonton. Furthermore the Socreds made a great point of the Christian virtues of their party leaders as exemplified in the party's founder, the late Rev. William Aberhart, and his successor, Premier Manning, who remains head of the Prophetic Bible Institute which Aberhart founded. The Free Press effectively dealt with these pretensions to extraordinary virtue in handling public affairs by pointing out that under the Aberhart regime a Canadian province had repudiated its bonds in the only instance on record and among the losers thereby had been the people of the province of Manitoba.

So apart from having sharply discounted the hopes of the Social Credit of becoming a national force in national politics, the Manitoba result confirms the experience of the last 20 years that in provincial politics Canadians insist upon being wholly independent of whatever party affiliations they embrace in the federal field. And nowhere has this been more true than in the western provinces.

ONLY A TRUCE — NOT A TREATY

Many people in the democratic world may be disturbed by developments in Korea.

They may feel that President Rhee is right in regarding a situation which leaves Korea divided as a defeat for the United Nations.

Such a belief overlooks a vital fact. The United Nations did not resort to arms to unite Korea under a democratic regime—but to prevent it from being united under Communist rule.

In that objective the U.N. has succeeded. This success is far short of Rhee's dreams of a Korea united under his rule, but let us not for one moment suppose that the Communists will underestimate its importance. For them it is a decided and severe check. That they are willing to accept it without sacrificing many more lives is highly significant. To suppose, however, that they would accept at the conference table an abject surrender which their foes had been unable to impose upon them by force of arms is to abandon realism and move into some fanciful dream-world.

The United Nations have held what they had. To accept that situation does not constitute appeasement.

The price for winning more, for a united Korea, would come high—just how high we do not know. But it might quite possibly be a world devastated by atomic bombs, a world wrapped in the peace of desolation. This is not the type of peace we want to build.

LABOR'S CONCERN FOR ROYALTY

"Is Bonnie Prince Charlie in danger of being turned into a spoiled royal brat?"

The Associated Press asked that question in a despatch from London.

The despatch was based on an article in the pro-Labor Daily Herald.

Just a blast from a Socialist rag, did we hear you say? By no means. The article was a well-reasoned plea that Prince Charles, now at the formative age of four when most youngsters start to show brattish tendencies, should be protected from the additional hazards of undue adulation. The writer was quite evidently genuinely concerned for the Prince's welfare.

This concern for royalty is, of course, one reason why Socialists of other lands can never quite understand—and never entirely trust—the British Socialists.

JUST FOLKS

By EDGAR A. GUEST

(Copyright, 1953, Edgar A. Guest)

OLD HAT

"You need a new hat," said the women to me.
"I still like the old one," said I.
But since with the women it's best to agree,
A new one I promised to buy.

A new hat, a brown and a tan and a gray,
I stood at the mirror and tried,
But regardless of all that the clerk had to say,
I, one by one, tossed them aside.

Then I tried on a hat that felt snug on my head.
"Just right," I remarked, "it appears."
"I can't sell you that one," the sales fellow said.
"It's the hat you've been wearing for years."

OFF THE RECORD

By Ed Reed

"I think the city council went too far - - - putting these parking meters in here!"

LOOKING BACKWARDS

GLEANINGS FROM OUR FYLES OF BYGONE DAYS

20 YEARS AGO

June 10, 1933

Eggs are now selling on the market at 15 cents per dozen; this is the highest price so far this season.

Mr. H. Vernon Clarke, M.A., of Hamilton, son of Mr. Harry J. Clarke, B.A., and Mrs. Clarke, Foster Ave., received the degree of Bachelor of Pedagogy at the graduation exercises at Toronto University this week.

Mrs. Mary E. Clarke has left for her summer home at St. Ola.

Dr. and Mrs. R. L. Bird of Melrose, are spending a few days in Toronto.

Miss Bessie Duesberry of the Bell Telephone Company staff here, is visiting friends in St. Catharines and Buffalo.

Fresh home grown strawberries featured the market on Saturday and sold at 25 cents and 30 cents per box.

Mrs. Alex McLaughlin of Prescott, is visiting her daughter, Mrs. Charles Mott and Mr. Mott, Ann Street.

Mr. and Mrs. James Whitley of Trenton celebrated the 50th anniversary of their wedding yesterday. They were married on June 9, 1883, in St. George's Anglican Church, Trenton, by the rector, the Rev. Canon Bleasdall. Mr. Whitley is 72 years of age and his wife is 76 years. They were both born in England. Many relatives and friends gathered at their home to extend congratulations and express good wishes. Mr. Whitley was a contractor and builder in his younger years. During the war he remodelled the Trenton post office. He is now engaged in market gardening.

30 YEARS AGO

THIRTY YEARS AGO U846dP h

June 10, 1922

Music for dancing is provided every evening by a Toronto orchestra at Massassaga Park.

Dr. J. L. Tower is spending this week in Montreal.

Mrs. P. F. Canniff has left for her home in Edmonton, Alberta, after visiting her sister, Mrs. C. B. Scantlebury in this city.

Miss J. Haugh, a member of the teaching staff at the Ontario School for the Deaf, has left for her home in Lindsay to spend the summer vacation.

Mrs. E. F. Lake of Deseronto, is visiting her daughter, Mrs. F. H. Henry, Charles Street.

50 YEARS AGO

June 10, 1913

Mr. Leo McGuiness spent yesterday in Napanee.

In a baseball match here, which was played at the Agricultural park, the Belleville team defeated the Kingston team, the score being 8 to 3. The following composed the Belleville team: F. Goyer, Scott, W. Gerow, Symons, Watkin, Hodgin, Kelleher, Whalen and L. Gerow.

Mr. and Mrs. H. Curry of Trenton are visiting friends here.

The Rev. Dr. W. P. Dyer, principal of Albert College, and Mrs. Dyer, are now at their summer cottage at Presque'Ile.

Mr. and Mrs. Frank White, Commercial Street, have left for Edmonton, Alberta, where they will visit their daughter, Mrs. Chown.

40 YEARS AGO

June 10, 1903

Prospects are bright for a large strawberry crop.

Mayor R. J. Graham has left on a business trip to Winnipeg and other places in the west.

Mr. Robert McPhee, ex-reeve of Dungannon township, is spending a few days in town with Mr. L. A. Appleby.

Mr. William Hicks is home from Rochester, N.Y., on a visit to his mother, Mrs. J. Hicks, William Street.

Mrs. Coughlin of Denver, Col., is the guest of Mrs. James St. Charles.

Mrs. J. A. Fralick of Napanee, is the guest of Mrs. Sager, John Street.

The Lake Shore Hotel at the Sand Banks will open on June 13th.

Mrs. S. M. Leavens and daughter left yesterday for Melita, Manitoba.

TODAY'S TALK

By GEORGE MATTHEW ADAMS

THE OBVIOUS THING

Most of us, at times at least, bother a great deal about a problem that might be to us very simple and attemptable. We fuss about not having the proper tools, or the time isn't right, or there are complications envisioned that might mean too much trouble.

The obvious thing to do is usually the last idea that enters our heads!

Usually, to do the obvious thing means just a little simple thinking—an art that is all too rare among men.

When we get "stumped" we ordinarily hunt up someone else to lift our trouble, or inquire for an expert or someone who has formed the habit of figuring things out for himself. (This latter type of human being, by the way, is the sort from which the expert is formed).

The expert in anything does the obvious thing—and his mind centers upon it at once.

The obvious thing also is the natural thing to do—the thing that is logical. Animals and the inhabitants of the wild do the obvious thing for them!

Those who have formed the habit of quick and accurate decisions owe it all to obvious and independent thinking. Their minds are keyed to direct lines of thinking. Irrelevant affairs are not a part of their program.

When puzzled or caught in a problem, think of the obvious thing to do under the existing circumstance—and the chances are that you will come out all right with it!

Tugboat Races Are Fun

(Windsor Star)

Tugboats are neither as fast as speed boats nor as graceful as canoes. But they are a lot of fun when they get into a race. That was demonstrated once again Saturday when the most exciting of the annual competitions was provided.

There is something almost awe-inspiring in these powerful boats as they plow up the river. And there is something almost amusing as they wallow about on its bosom. It's almost as if heavy Clydesdale horses had a derby of their own or if tanks or tractors each had their own competition.

The owners and captains of the tugs are to be thanked for the event. It is a good one. The crowds which gather to watch it are evidence of its popularity.

Captain J. Earl McQueen's Atomic, the Canadian favorite in the race, made a mighty try but had to accept third place behind the Roen II and the Sachem. The burly Captain, however, is as good a loser as he is a winner and he already will be planning for next year's race.

It is a fine sporting event, and an unique one.

Lesson to Alcoholics

(Niagara Falls Review)

To "shock" them into reform alcoholics in South Africa now listen to records of remarks they made when drunk—and that should work.

Spaceship Costs $7 Billion

(By Robert C. Cowen in the Christian Science Monitor)

"It would cost seven billion dollars to build that spaceship, and I say it isn't worth it!"

I thought I had blundered into a science fiction conference, but the dusty air of the classroom was reassuring. After all, it was the Massachusetts Institute of Technology and the symbol-laden equations scribbled over the blackboards didn't jibe with mere literary speculation.

They were the result of a full term's work in what is probably the world's first serious university course in space travel. In the technical shorthand of an engineer they spelled out the conclusion that a satellite vehicle built in the sky and circling the earth like a second moon is a practical possibility.

But one of the professors leading the seminar was asking: Is it worth the enormous effort that would be required to build it?

This was the last session for the term, and I had been invited to see what the class had accomplished. The professor had put his question as I was entering the classroom. He had a reply before I was seated.

"Sure it is," one of the students shot back enthusiastically. "Outer space is the new frontier. Once we have a foothold in the satellite, our explorers will be ready to conquer new worlds."

"That," the professor said quietly, "would make a good sentiment for a movie, but let's stop a minute and think of the cost.

"Queen Isabella could hock her jewels and send Columbus to America. A single cargo of spices paid for Magellan's three-year cruise. But it would take the combined resources of a large nation, perhaps several nations, even to get our adventurer into a starting position.

"We have figured that we could probably do this in 10 to 15 years for about seven billion dollars. Those dollars represent a lot of goods and a lot of human effort. It would require the concentrated attention of a good many of our best experts. In the meantime other projects would be left in abeyance. At a time when modern technology has the potential to ease the hunger and misery of over half the earth, what prize is there in space to justify diverting seven billion dollars' worth of resources to win it?"

This was a new way of looking at the problem. Ever since natural scientists began to consider space flight as an engineering possibility, writers, lecturers, and even some of the experts themselves seem to have been enchanted by its romantic overtones.

Never mind the cost, they say, men will be breaking one of their biggest shackles when they escape from gravity. Several of them have been urging the United States Government to launch a project to build a satellite as soon as possible. It would be of great military value, they say, and would be an unsurpassed laboratory for high-vacuum experiments and astro-nomical observations.

But, if it is a question of breaking shackles, shouldn't we attack the more oppressive one first, the professor was asking, the shackles of hunger, disease and poverty? He wasn't impressed by the military argument, either. Bombardiers have trouble hitting a target from 45,000 feet. It would be almost impossible to shoot accurately from a moving station hundreds of miles above the ground. Also, observation wouldn't begin to match the efficiency of a good intelligence system, while seven billion dollars is a lot to pay for a peek at the stars.

According to class estimates, with the seven billion dollars, space engineers could design and launch 250 four-stage rockets. Three of the stages would be used to carry cargo and would be broken apart in space to help build the satellite vehicle.

Two of the recoverable stages would carry only motors and their fuel for launching the rocket from earth. As their tanks emptied, these stages would be dropped behind. The fourth stage, built as a flying wing, would carry the crew and bring them back to base.

Many of the basic problems involved in this stupendous project are solved or in the process of solution. Military research has carried rocketry a long way in the past few years. Missiles have already been shot beyond the atmosphere to feel out space with their instrumental senses. These are only baby steps, but they are laying the tehnical base for more ambitious attempts.

That is why the satellite project seemed to be practical. There will have to be a great deal more research before designers can sketch in details of the ferry rockets, but that was allowed for in the over-all estimate of cost and time. It was reasonable to assume that the outstanding problems can be solved.

Letter to the Editor

On Immigration

Editor,
Ontario Intelligencer.

On these days of political exchanges, a time when both major government platforms are being undermined by a determined opposition in quest of control, an optimist well wonders why the Liberal government does not turn the proverbial "table" and reap copious praise for an accomplishment they have so far been reprimanded and censured for.

The average layman together with some factions of unuionism, is convinced that immigration is bound to be a detriment to the Canadian working man and also to the economy of the country.

In the writer's opinion, immigration is the most important step any (virtually) self-contained country could take to become a world power. Of course, a vast flood of immigration would cause a defeat of the fundamental purpose in mind. On the other hand, a slow steady increase of population for one thing is bound to increase commodity demand. The unthinking person will state that the influx of foreigners is going to rob them of their jobs.

Now let us be assured that a larger population is bound to open up new fields of enterprise.

Consider what happened to Canada's lumber resources (at one time the richest in the world): Canada's want of population forced and still is being forced to export unfinished timber.

The day has been seen when the proper adjective to describe our lumber industry was butchery. Large volumes of valuable pine trees were felled and shipped out of our country when not even partly dressed. After being exported to the U.S. to be processed and finally made into fine furniture and imported back to Canada to be bought by you and me at fabulous prices. This condition applies not only to lumber but to Canada's mineral fields as well. Large quantities of our nickel, iron, magnesium and copper are being exported in the raw to be manufactured by other countries into salable goods and sold back to Canada.

It is not impossible to realize that with a population in comparison to our country's size we should be able to accomplish what other countries do for us.

Canada is at present going through an era. In order that we can compete with other countries on the commodity field, we must lower our prices of manufactured goods. Mass production is an answer to this question. Well, might we say that we do not need more people to swing to mass production, but let us consider our market.

Every immigrant in this country is a potential buyer of a stovt, washing machine, television, car, etc. etc. and in order to supply him and his children with Canadian-made goods we must have mass production to insure us of low prices, the same as in our neighboring country.

We should realize that as long as a demand for chattels lasts, so also should our jobs last, from the manufacturing of automobiles to the building of a kitchen chair.

Suddenly Canda has swung from an agricultural to an industrial country. Young farmers are leaving their farms and lands to work in industry. How did our government prepare for and meet this emergency? Here is the answer: The first contingents of immigrants to arrive in Canada were from Holland. These people were designated to farms and were soon supplementing our food crop. We are all aware that the Dutch are known to be good farmers, therefore we know that our government has taken the right step in feeding a swelling population.

Let us have our minds open to the immigration policy and study it and so therefore realize that immigration is important and that this country needs it if we are to remain an industrial nation.

Remember, Mr. Working Man, that immigration isn't detrimental but an assurance to you and your children's future.

Robert S. S.

Her Doll Helped

(Fort William Times-Journal.)

A two-and-one-half year old girl of Menominee Michigan, was lost for 49 hours in swampy bush land. When found by a large group of searchers, all her clothes except her T-shirt and red underpants had been torn away by the brush and she was mosquito bitten. But in spite of everything, she was still clutching her doll to her chest when she was found lying on an abandoned logging road.

No one will ever know what went through the mind of the child during that terrifying experience lasting two days and two nights. However, one can be sure that the little doll played an important part in sustaining her through her adventure.

Personal Health Talks

By DR. WM. BRADY

SHORT COURSE IN CHIGGEROLOGY

In my time I have tried many itches so, with your kind permission I'll speak with authority on the subject of itching. Why not?—my repertoire includes mosquito bites, caterpiller under my shirt, bedbugs, scabies (seven year itch), orthoform (drug) dermatitis, hives urticaria) from undertermined cause and ivy poisoning.

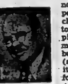

DR. Brady

If I ever had pediculosis I was unaware of it. But I was fully aware of all the other itches, and for the time being each seemed worse than the others. But now that for the nonce I'm not itching at all I can tell you that the most maddening of all itches is that which lingers for months and months after your first attack of ivy poisoning.

Somehow I have never entertained a chigger. In Indiana, they tell me, berrying time is chigger time. Everybody who gets out in the fields and woods in the season when berries are ripe makes the chiggers happy.

In some sections a "chigger" is a sand flea. In others the name is applied to the harvest bug. Still more confusing is the use of the name "chigger" for the wood tick.

A good chiggerologist writes:

"I've had 'em on me and under my microscope. They look like tiny red dog fleas or elongated bed-bugs. They have six or eight legs, and on first contact with the human skin they are red, whether that is their natural color or the blood they suck from the skin. They dig in just under the skin, usually at the root of a hair, especially in folds or where clothing rubs and keeps the skin warm and moist.

"If a person has self-control—it takes a lot of it—not to scratch when itching begins, the chiggers turn black in a few days and can be lifted out with a needle, leaving no trace.

"However, the itching is so severe that few can refrain from scratching. This spreads the soreness, doubles the itching, and in a few days makes a sore spot the size of the fingernail, blistered and raw. A dozen or two such spots around the ankles, knees, waist, armpits or under the knees make life unpleasant.

"If immediately upon returning from woods or field one sponges completely with a teaspoonful of formaldehyde in two quarts of water, it will kill the chiggers before they are dug in. Of course all clothing worn before the bath must be thoroughly laundered, for the chiggers stay in the clothing."

Liberal use of powdered sulfur, commonly called flowers of sulfur, inside socks and clothing particularly from hips down, before going picnicking or berrying, may discourage the chiggers. Carbolized salve (Phenol Ointment) relieves the itching and kills the chiggers when used early. It should not be applied if blistering has occurred.

A solution of 30 grains of ethylaminobenzoate in one-half fluid-ounce of flexible collodion, painted on chigger bite, with the rod in the stopper stops the sensation and gives the sufferer hours of relief.

THE PACKSACK

By GREGORY CLARK

My friends of the bookish and bookloving sort are divided into two curious camps. The one leaves the dust jacket on every book they buy. The other throws the dust jacket away the minute they get the book home.

In one private library, all the shelves are rather untidily stacked high with books in their cheap, glossy dust jackets in which they are sold in the stores: jackets usually covered with advertising, display, blurbs and garish decoration. In another, the books sit on the shelves neatly, tidily, in the cloth or leather bindings which are their proper garments.

Being myself a dust jacket hater, who usually takes the gaudy wrapper off in the store before allowing the clerk to wrap the book up, I was of the opinion, from a casual survey of my friends and acquaintances, that those who left the dust jackets on after the books had been elevated to the dignity of shelves were the lightweights among my reading friends, those who merely bought books for show and to read only to be in the social swim. I could excuse a book being left in its dust jacket for the few days or weeks that it lay around on tables before being inducted or instated by being set on its proper shelf. But having a book permanently in the house with its dust jacket on is like having a guest in the house who won't take off his raincoat.

This week, I had the honor of being in the library of a very famous Canadian scholar, an intellectual in the best sense of the word. My horror was complete when I saw his shelves stacked to the ceiling with books in their dust jackets, thousands of them. And stuffed in the odds and ends of space above these untidy books, were some dozens of 35 cent railway station and drug store paper-backs!

My horror subsided when I recollected some years ago being in the stately library of a Canadian railway millionaire. Its walls were literally panelled with books, classics, in sombre cloth and leather. And every one of them a phoney, a dummy, stuck to the walls like tapestry.

Strength for the Day

DR. EARL DOUGLASS

GREAT ILLUSION

People tend to look back on what they call the good old days of yore. Of course such days never existed, except in sentimentalized history and in an ultra romantic type of literature. The age in which we live is the best age in which human beings ever lived.

We sometimes look back on the period of the American Revolution, assuming that our country was united then in its ideals. Usually one-third of the people were behind Washington, one-third bitterly against him even to the extent of assisting the enemy, and one-third neutral, waiting always to see the way the wind blew.

Looking further back to the beginning of the Christian Church, we sometimes refer to those days as if conditions in the Church were then ideal. One need only read the Epistles of Paul to see how incorrect this is. Paul had to deal sternly with people who became intoxicated at the Communion Service. Open scandal in the Church was common. Yet in spite of this we certainly are right in saying that on the whole the primitive Christian Church had more vigor and spiritual power than has since been manifested in the Church.

There always have been problems in state, industry, church, and home and there always will be. These problems change in form with the passing years but not in essence. There never were any good old days of yore.

Pacific Defence To be Dismissed By Prime Ministers

By ALAN HARVEY
Canadian Press Staff Writer

LONDON (CP)—Prime Minister Sir Winston Churchill has invited Prime Minister Robert Menzies of Australia and Sidney Holland of New Zealand to a Thursday meeting on Pacific defence.

Informants say Sir Winston requested that talks on the Pacific—including the Anzus pact among Australia, New Zealand and the U.S.—be held after the current *conference* of commonwealth prime ministers which ended Tuesday.

Canada is not likely to be represented at the Thursday discussions, though she may be kept informed, Prime Minister St. Laurent, who has attended the general Commonwealth meetings, is to return to Canada by air today.

During the last session of the Canadian Parliament some members of the parliamentary opposition urged that Mr. St. Laurent's government take steps either to join the Anzus pact or get into some wider Pacific defence alliance. External Affairs Minister Pearson replied that Canada had not been invited into Anzus but would not shirk her responsibilities if called on to join some general Pacific defence pact.

No official information was obtainable on the probable course of the British-Australia-New Zealand talks on the Pacific.

A dispatch from Canberra, published in the Times, has suggested that Britain may urge Australia and New Zealand to provide greater help in safeguarding British Commonwealth communications in Southeast Asia, particularly in Malaya.

Among the problems that may well be discussed is a possible redeployment of Allied strength in the Far East, particularly in the event of an armistice in Korea.

U.S. Abandons Effort to Settle Iran Oil Dispute

WASHINGTON (AP)—The United States has virtually abandoned its two-year-long efforts to mediate the oil dispute between Iran and Britain.

The flow of Iranian oil to the West has been blocked since June, 1951, because of British opposition to Iran's plan for nationalizing the $1,000,000,000 properties of the Anglo-Iranian Oil Company.

U.S. ambassador Loy Henderson, who has served as on-the-spot mediator, has returned to the U.S. for a vacation. He decided prospects for any development were so slim that he could safely leave Tehran without jeopardizing any negotiations.

Henderson gave this report personally to State Secretary John Foster Dulles in Pakistan where he flew to meet the secretary, then touring the Mid-East.

Dulls himself avoided going to Iran on his 10-country visit. The ostensible reason was that Iran was too far from the other countries he intended to visit. But informants acknowledged Dulles felt he had no new ideas on how to end the Anglo-Iranian oil argument and wanted to avoid rehashing old arguments with Iranian leaders.

In view of this, the U. S. strategy now seems to be to put the Anglo-Iranian problem on ice while Britain and Iran each re-examines its position to see if new concessions are possible.

53RD ANNIVERSARY

NORTH COBALT, Oct. (CP)—Mr. and Mrs. William Winkle celebrated their 53rd wedding anniversary here. They were married in 1850 at Sydenham, Ont., and Mr. Winkle operated a blacksmith shop until he retired 10 years ago. They are each 82 years old.

Canadians Use Specially Trained Dogs in No Man's Land Patrols

By BILL ROSS
Canadian Press Staff Writer

IN KOREA (CP) — Canadians here have started taking dogs along on their no man's land patrols.

The British-trained Alsatians warn of enemy presence and lead the patrols to the enemy.

First Canadians to use a dog were from the 2nd battalion, the Royal Canadian Regiment. Lieut. Robert H. Scullion of Hamilton took all the section leaders of his platoon out into no man's land on a reconnaissance patrol. Its mission was to get information on which to plan a raid.

The section leaders also were to learn the ground over which they later would be taking their men. The leaders were Sgt. Charles Saumier of Temiskaming, Que., Sgt. Rodney Gill of Toronto, and Pfte. Henry Priddle of Toronto and Leonard Parsons of Smiths Falls.

Few Trained Dogs

There still are only a few trained dogs, and units try to get one at will. But the RCR's experience has sold the Canadian brigade on the idea.

Scullion reported that his patrol's work was done more efficiently in half the usual time. And the dog's keenness imparted greater confidence to him and the men.

Their British handlers accompany the dogs.

Scullion's patrol an eight-month-old Alsatian was handled by Pte. George Ball of Leicester, England, a 19-year-old who has lived and worked with him for five months. It was the man-dog team's ninth patrol.

Ball said that only weather affects performance; rains or wet ground affected the scent.

When scent is picked, the dogs are supposed to freeze. The handler takes a firmer grip and says "seek" if the commander wants to close with the enemy.

Makes no Noise

As the patrol draws near the enemy the dog pants quicker but, trained not to bark or whine, makes no other noise.

"The confidence you get is terrific," said Scullion later. "You can really clip along. The biggest strain on a man here is the time he spends in the valley (between the Canadian and Chinese hill - top positions) on patrol. On ordinary patrols you've got to go slowly and carefully, taking cover all the while, lest enemy groups spot you.

"It's amazing, too, how friendly the dogs are to white men, and how hostile to orientals. We were told we couldn't take Ratomos (Korean Army troops attached to the Commonwealth division) with us on patrol."

Cancer Research Gets $73,670

TORONTO (CP)—The Ontario Cancer Treatment and Research Foundation has set aside $73,670 for cancer research to be conducted in Ontario centres during the next year.

Arthur R. Ford, editor in chief of the London Free Press and foundation chairman, said Monday night cancer experts in Hamilton, Ottawa, Toronto, London and Kingston have been chosen to share in the grants for special work.

Six new projects will be started at Hamilton General Hospital, Queen's University, the University of Western Ontario, and St. Michael's Hospital at Toronto. They will be directed by Dr. C. H. Jaimet at Hamilton; Prof. C. M. Brown at Kingston; Dr. C. G. Drake, Prof. R. L. Noble, and Dr. W. C. Sharpe at London; and Dr. C. J. Bardswill at Toronto.

WOUNDED AT FUNERAL

CALGARY (CP)—LAC. Joseph R. Lemire of the RCAF station at Calgary was accidentally wounded in the head Monday when struck by a blank cartridge discharged by a member of a firing party at a military funeral here. His condition was reported "very good."

Police Rule Out Theory of Murder At Millbrook

MILLBROOK (CP) — Ontario provincial police have ruled out the theory of murder in the mysterious death here Monday of Jack William Smith, 20-year-old farmer. Mrs. Smith, the victim's mother, found her son lying on the ground beside his hay wagon with a bullet through his heart.

Police said they believe a stray bullet, fired in target practice or hunting, caused the youth's death.

Mrs. Smith, who went to get her son a cup of tea before the shooting, said her son was hammering at the rack of a hay wagon at 1:30 p.m. She said she heard the hammering stop and discovered the body at 2:45 p.m.

NEW BLOOD

MOOSE JAW, Sask. (CP)—The buffalo herd at Moose Jaw's wild animal park has been bolstered by two yearlings obtained from the Elk Island national park near Edmonton. They were brought here to introduce new blood to the herd.

Turtle Disappears

SAULT STE. MARIE, Ont. (CP) —The bets are off here. The turtle has disappeared.

Headed north between the rails of the Algoma Central Railway's main line, the turtle was the subject of speculation Monday as forest rangers and railwaymen placed bets on his destination.

The wagering was based on this:

If the switch at Hawk Junction was open, the Turtle would head was killed.

for Lake Superior at Michipicoten Harbor, 40 miles up the line. If it was closed, the next stop was Hearst, 145 miles north.

But now there is no sign of the turtle. The lure of the bush apparently was too much.

SABRE JET CRASHES

BAGOTVILLE, Que. (CP)—The RCAF announced Tuesday night that an F-86 Sabre jet crashed Tuesday near Jocquiere, about 30 miles west of this RCAF station on the Saguenay river. The pilot was killed.

Call For Our *INSURED*

COLD FUR STORAGE

Safe, Convenient Low-Cost Storage for Your WINTER GARMENTS.

SAFE FROM MOTHS ! HEAT ! THEFT ! FIRE!

Furs 2% of Valuation, Minimum Cost 2.00
Cloth 2% of Valuation, Minimum Cost 50c Plus Cleaning

Send Your Furs NOW !

CITY CLEANERS & DYERS
180 EAST MOIRA ST. PHONE 2528-3030
BILL LYNCH Proprietors ROY JOHNSON

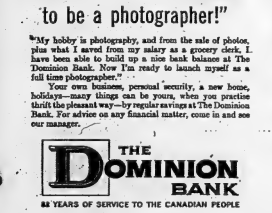

"I always wanted to be a photographer!"

"My hobby is photography, and from the sale of photos, plus what I saved from my salary as a grocery clerk, I have been able to build up a nice bank balance at The Dominion Bank. Now I'm ready to launch myself as a full time photographer."

Your own business, personal security, a new home, holidays—many things can be yours, when you practise thrift the pleasant way—by regular savings at The Dominion Bank. For advice on any financial matter, come in and see our manager.

THE DOMINION BANK
82 YEARS OF SERVICE TO THE CANADIAN PEOPLE

J. Walton, Branch Manager,
Front & Bridge Sts.

Parke Davis Co. Buys Property At Brockville

WINDSOR, Ont. (CP)—A spokesman for the Canadian branch of Parke, Davis and Company, Ltd., said Tuesday property has been purchased in Brockville, as a possible site for a new plant but "we are definitely no plans being made" for erection of the plant during 1953.

J. Howard Stephenson said in a statement made on behalf of the drug manufacturing company that it has for some time considered improving manufacturing facilities in Canada.

"The trend today is towards single-floor operation" the statement said.

Ontario to Help Retarded Children

HAMILTON (CP)—The Ontario government will take over more than 50 per cent of the cost of educating retarded children in the province, Education Minister Dunlop announced Tuesday.

The minister said at the opening of the new Easthaven School that the provincial government has authorized grants of $250 for each pupil during the 10-month term.

About 20 children are expected to be enrolled at Easthaven, a converted home, by the September opening. Grants will pay [illegible] per cent of the operating costs.

A Message to the People of Belleville and District from

BILL DELINE LIMITED

We have just purchased a quantity of 12½ cu. ft. PHILCO De Luxe Home Freezers just like the illustration below which will be delivered in the next 2 weeks. We have arranged a special deal on these; this is an honest barsain and is backed by our reputation as a Belleville Business firm

THIS IS THE STORY!

With a NEW 1953

PHILCO Freezer

Every Philco Freezer Offered Gives you these Most Important Features

★ 1. ZERO TO 20 BELOW TO PROCESS YOUR OWN FOOD.
★ 2. ONE PIECE ALL WHITE ENAMEL FOOD STORAGE LINER.
★ 3. BEAUTIFUL BAKER DU-LUX ENAMEL. THE MOST BEAUTIFUL FREEZER ON THE MARKET.
★ 4. AUTOMATIC INTERIOR LIGHTING.
★ 5. AUTOMATIC ALARM SYSTEM —BATTERY OPERATED.
★ 6. COUNTER BALANCED LID—A CHILD CAN LIFT, AND STAYS IN ANY POSITION.
★ 7. WILL GO THROUGH ANY STANDARD DOOR.
★ 8. BEAUTIFUL PHILCO KEY LARGO INTERIOR.
★ 9. EQUIPPED WITH STORAGE BASKETS, SERVING TRAY & 3 COMPARTMENTS, 12½ cu. ft.
★ 10. FIVE YEAR WARRANTY.

FULL PRICE $489.50

This is a true retail price and is not adjusted to accommodate the premium

$50.00 DOWN — $4.95 PER WEEK

This beautiful 1953 PHILCO Freezer will be delivered to the first 50 customers before July 5th filled with 1st Grade Frozen Food at no extra cost. You pay the regular price for the Freezer — We give you the Food FREE — No Gimmicks — No hidden words — straight forward as we have told you. Now is the time of year for Freezers — Fresh Fruit — Fish and vegetables, soon to be available at your market, or from your garden. Hard to believe, well it's true.

PLUS YOUR PACKAGES OF FROZEN FOOD . . . .

20-25 lbs. GRADE A FAST FROZEN BEEF (Assorted Cuts).
2 CHICKEN FRYERS.
6 CHICKEN PIES.
24 CANS ORANGE JUICE.
6 PKGS. GREEN BEANS.
6 PKGS. BROCCOLI CUT.
12 PKGS. PEAS.
6 PKGS. SPINACH.
6 PKGS. RASPBERRIES.
6 PKGS. STRAWBERRIES.
12 PKGS. WAFFLES.
12 PKGS. FRENCH FRIES.
6 PKGS. CAULIFLOWER.
6 PKGS. BLUEBERRIES.
12 PKGS. CUT CORN.
12 PKGS. MIXED VEGETABLES.
12 PKGS. KERNEL CORN.
6 ICE CREAM SUNDIES.
12 ICE CREAM BARS.
½ GALLON ICE CREAM.
1 ICE CREAM PIE.

YOU GET ALL THE CONVENIENCES AND ECONOMIES OF A SUPER MARKET RIGHT IN YOUR HOME — PLUS BRAND NEW 1953 MODELS RIGHT OUT OF THE CAR.

COME IN NOW OR PHONE 3311

BILL DELINE LTD.

283 COLEMAN STREET BELLEVILLE PHONE 3311
32 DUNDAS STREET E. TRENTON PHONE 5282

On Father's Day give him....

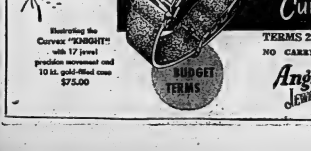

Featuring the Curvex "ENSIGN" with 17 jewel precision movement and 10 kt. gold-filled case $75.00

GRUEN Curvex

TERMS 2.00 WEEKLY
NO CARRYING CHARGE

BUDGET TERMS

Angus McTee JEWELLER LIMITED
SINCE 1860

SOCIAL AND PERSONAL

Mrs. E. R. Grose, Cedar Street, left Monday from Malton Air Port, to visit her sister, Mrs. Smith, in Long Island, New York.

Mrs. Elsie Soule, Bayview, has received notice from Ottawa that her son, Trooper Russell J. Soule, of the 27th Brigade, is among those listed to arrive at an eastern port, June 13, from Hannover, Germany.

Coming Events

Miss Isabelle Elliott, Reg'N., of Plainfield, and Miss Ida Armstrong, Reg'N., of Bancroft, left Sunday by train for Seattle, Washington, where they will board a plane for Mount Edgecombe, Alaska. They will be engaged in nursing there for an extended time.

Weddings

COOPER—MINAKER

PICTURESQUE with baskets of summer flowers decorating the altar, St. Andrew's Presbyterian church was the scene of a lovely wedding, Sunday afternoon, when Elaine Merle Minaker, daughter of Mrs. Clifford Gerow, Picton, became bride of George Leslie, son of Mr. and Mrs. Albert Cooper, Picton. Rev. W. McClean officiated at the double ring ceremony. Miss Cecelia Foilard was at the organ and Mrs. Ronald Colliver was soloist.

Given in marriage by Clifford Gerow, the bride wore a gown of white nylon net over satin, featuring a bodice of lace with long sleeves coming to points over the wrists, a standup collar and small buttons down the front. The lace continued into an overskirt made in a panier effect. She wore a Dutch style cap of lilies of the valley with fingertip length veil, and carried a shower bouquet of American Beauty roses.

Mrs. Thera Falconer, sister of the bride, was matron of honor. She wore mamaizine nylon net over satin, made in strapless pattern with a matching stole of the net. Her coronet was of silver and she carried deep pink roses. The bridesmaids' dresses were made silks of nylon net over taffeta in an off-the-shoulder style and they wore silver coronets. Mrs. Lorie Minaker chose green and carried pink roses, while Miss Joan Sloan chose lilac shade, carried yellow roses. Miss Sandy Pierson, as flower girl, was sweet in a dress of pink net over taffeta with bandeau of pink flowers and net in her hair. She carried a nosegay of white roses.

Les Anderson, Toronto, was groomsman. Ushers were Lorie Minaker, brother of the bride and Dennis Cooper, brother of the groom.

Reception Held

A reception was held at the Falcons' where peonies, lupin, lilies and spirea were used in decoration. Mrs. Gerow, mother of the bride, wore beige lace over satin with matching hat and accessories and a corsage of red roses. The groom's mother was in navy sheer with white accessories and corsage of yellow roses. Servers were Miss Arlene Dodds, of Toronto; Miss Patsy Farmer, of Belleville; Misses Lois Kerr, Lois Brooks, Margery Dodds and Dawn Cooper, Picton.

For a motor trip to New York, the bride wore a poudre blue dress and stole with white accessories, and a corsage of pink roses. For their return Mr. and Mrs. Cooper will reside in Collingwood.

Out-of-town guests included Mr. and Mrs. Osmond Elliott and Jean, Mr. and Mrs. Roswell Steele, Kingston; Mrs. Arlene Dodds and Hazel, Toronto; Mrs. Ronio; Miss Patsy Farmer, Belleville; William Thompson, Hamilton.

BROOKS—MOFFATT

Marmora Free Methodist Church was the scene of a pretty wedding on Saturday afternoon as Betty Eileen Moffatt, daughter of Mr. and Mrs. Harry Moffatt, of Marmora township, became the bride of Charles Stanley Brooks, son of Mr. and Mrs. George Brooks, of Deloro. The pastor, Rev. G. H. Bache, officiated. The interior of the church lent itself well to a decorative scheme in which tulips, peonies, iris, snowballs, spirea and fern were well-used.

Wedding music was played by Mrs. Ronald Beckett and solos were rendered by Kenneth Snider, consisting of "Because", and "I'll Walk Beside You".

The bride, who was given in marriage by her father, was daintily attired in a floor length dress of powder blue nylon with matching feather trim on the sweetheart neckline. She carried a bouquet of red roses and fern.

Miss Donna Moffatt was her sister's bridesmaid, frocked in pink nylon with matching hat and gloves and carried a bouquet of pink roses and fern.

Thomas Brooks, brother of the bridegroom, was best man and another brother, Robert Brooks, of Peterborough, with Clifford Gregory, of Niagara Falls, Ont., discharged ushers' duties.

Following the ceremony, a reception was held at the home of the bride's parents, where the bride's mother received in a gown of navy blue with white hat and corsage of pink carnations. Similarly attired was the bridegroom's mother, who assisted. Friends of the bride acted as waitresses namely, Jean Brooks, Jean Moffatt, Wilma McKinnon, Joan Shannon, Gwendolyn Jones and Ivy Peck.

Later, the bride and bridegroom left on a trip to western points, and, on United States, the bride travelling in a navy blue suit with navy blue and white accessories. On their return they will live in Marmora.

Out-of-town guests were present from Belleville, Trenton, Norwood, Peterborough, Toronto and Niagara Falls, Ont.

Many Showers Fete Bride-to-Be

Miss Barbara Wood, daughter of Mr. and Mrs. S. H. Wood, 10 Evans Street, bride-to-be of this month, has been honored with many showers during the last week, among these was a miscellaneous shower held at the home of Miss Florence Lathurgie, 312 Charles Street, with Miss Lathurgie and Miss Marie Sloan as co-hostesses, at which time the evening was spent in playing games and a social get-together.

A beautifully decorated chair was provided for the bride-elect who was presented with many lovely gifts.

A linen shower also was held recently in the church parlors of the College Hill Church, sponsored by the Young People's Society. In addition, the choir of the church presented Barbara with an electric tea kettle and the Woman's Association, gave her a miscellaneous shower, at which time a "Tom Thumb" model marriage was held, providing a happy interlude.

The Island of Tasmania, one of the six Australian states, was settled by Britons in 1803.

Giving Medicine To Junior? Some Advice

For parents faced with the problem of getting Junior to take a dose of medicine, Dr. L. Eugene Dally, writing in the latest issue of Health, lists the following do's and don'ts:

Be casual, relaxed and matter of fact about giving the medicine—don't anticipate trouble.

Don't be afraid to use juice, syrup or soda if the medicine itself does not have a pleasant taste—mixing it with something sweet in no way affects the strength of the dosage.

Don't use threats, intimidation or force to get it into his mouth and don't bribe the child or let him blackmail you—you may get the medicine down this way, but it is no way to build character.

Don't try to corner the boy or youngster, tower over him and give him the feeling he is being attacked—get down on his level and the whole task is easier for both of you.

Be ready to talk about something pleasant, but if the child insists on talking about the medicine be honest with him and explain why he must take it.

Don't prepare the medication in front of the child—do it in another room preferably.

If you can catch him busy at play so much the better.

And remember, many of the medicines prepared for children today have a much more pleasant flavor than the castor oil you may recall with horror from your own childhood.

Ladies Aux. 8th Cubs Pack, Scouts Install New Officers

The Ladies' Auxiliary of the 8th Belleville Cubs and Scouts held their last meeting of the year on Monday night at Prince Charles School with the president, Mrs. Enright, in the chair.

The new officers for 1953-54 were installed by Mrs. Cook, past president.

The retiring officers, Mrs. Enright, president; Mrs. Ramsbottom, secretary, and Mrs. Goodman, treasurer, were presented with a single red rose and rose bowl by the new president, Mrs. Quincey, with thanks and appreciation for their untiring efforts for the Auxiliary.

The Ladies' Auxiliary retires for the summer with pride in their zeal and gratitude to their leaders, who won for the third consecutive year the 1st 8th trophy for handicraft and for the second time the Follwell trophy for highest marks obtained at the Cuboree. Congratulations to leader and boys of the 8th Belleville.

FAULTY BIKES

SASKATOON (CP)—Only 50 of about 425 bicycles were given a clean sheet when checked for safety at a school here. Biggest fault found was lack of a bell on horn.

Beauty

By HELEN JAMESON

What Has Become Of Natural Beauty?

Some poet whose name we have forgotten wrote that the lovely coloring on his lady's cheeks was "like the faint streaks of dawn." Sounds pretty, huh? It seems that, in the old days, a lot of blushing went on. Nothing doing along that line nowadays. Blushing is just about the only trick a girl can't learn.

Complexions are better, finer, healthier than in the days of your grandmother's young ladyhood, as she will tell you. But they are not colorful. "Such war of white and red within her cheeks," wrote Shakespeare. These beauty wars are continuing, but the red comes out of a rouge compact.

Considering how far the beauty-seeking contingent has progressed along the health-and-beauty road, you'd think that skin loveliness would include fine coloring. We have plenty of outdoor life. Look at the bathing beauties in the summer time! Our lungs are air-conditioned, and that means normal circulation.

The balanced diet is something about which we have heard ably during the last few decades. Fresh vegetables and all kinds of fruit are available all the year round. They furnish us with vitamins and mineral salts, supposed to be beauty rations. You'd think that better nutrition would bring the cheek coloring that has been lost to the present generation.

The daily bath, of cosmetic values, has become an institution helps the skin all over the body to function normally.

Why then is pallor so common a good-looks liability? There are two guesses: One life is delirious, too rushed, too hectic, and two, few women get as much sleep as they should have to restore energy. What girl or woman ever has the opportunity to grab forty winks during the day? Not the career girl, naturally, nor the homemaker who tramps the domestic treadmill, looks after the kids, is cook, nurse and seamstress.

Even women who apparently have nothing to do, do it at the expense of a great deal of energy. Women of wealth and leisure have charities and social affairs that keep them on the jump.

Relaxation is the answer, plus longer sleeping periods.

Elon College, first of the great English "public" schools, was founded in 1440.

FORMER INSURANCE MAN

OAKVILLE (CP)—Lyman Boot, 85, manager of the Sun Life Insurance Company of Canada until 1931, died Tuesday. A veteran of the Spanish-American war, he entered the insurance business after retiring from the United States navy with the rank of lieutenant-commander. He moved to Toronto in 1903 as assistant manager of the Hartford Insurance Company in Canada, and joined the Sun Life in 1913.

DROWNS IN QUARRY

FREELTON (CP) — Herbert Workman, 19, of Hamilton was drowned Tuesday in an abandoned quarry on the Gore sideroad near Puslinch in spite of the efforts of his three chums to save him. He and his friends had gone to the swimming hole after they had finished work. The body was recovered in 35 feet of water by Guelph firemen and provincial police.

McNABB'S

JUNIORS get a double fashion treat in the COSTUME DRESS...

Our costume fashions are a boon to the smaller fry. Jacket or bolero in the sleeveless dress and jacket to protect the arms. Unbelievably cool. Wear the sheath alone as a smart dress. Each at one small price.

IT'S FROM McNabb's
294 Front Street, Belleville, Ontario

Ashley Furs
COLD STORAGE

- 7 Point Protection
- Your furs protected against
- Fire, Theft and Heat! Theft! Accident!
- Fully Insured
- You Pay No More

Phones 2340 and 293
294 Front St. 223 Coleman St.

boys, girls!
SAVE BAGS with POLKA DOTS FOR Popsicle GIFTS

WALLET
Sturdy plastic, holds bills and pictures. With window and card pocket.
25¢ & 10 BAGS
Send to "POPSICLE PETE", Box 2, Station "D", Toronto, Ont.

Twin Popsicle Fudgsicle
*T. M. Reg.—Ice Lees Cos., Toronto, Ont.
GET GIANT GIFT LIST FREE WHEREVER GOOD ICE CREAM IS SOLD!

Lipson's Feature
Thrifty Prices in Men's Wear!

It needn't be expensive to be cool and comfortably dressed for summer! Not if you shop at Lipson's! Lipson's feature an outstanding array of men's wear for real summer comfort . . . . every article thrift-priced to allow you to pocket handsome savings! Get set for summer . . . drop in tomorrow and make your selections while stocks are complete. Don't forget . . . prices are lower —values better—savings greater . . . at Lipson's!

Men's Fine
White Shirts
A popular favorite for summer — White! Choose a full cut, well tailored shirt . . . in broadcloth, sanforized. Fused collar that is just the right size for comfort. Sizes 14½ to 17 . . . at only
2.98

Broadcloth
Shorts
Full sized, for plenty of freedom . . . top buttoned in front, with snug fitting elastic insert in back. All sizes, small medium and large . . . in a big array of colorful stripes and checks. Notice the thrifty price on this garment.
98c

Sport Shirts in neat checks!
The conservative dresser will like these smart sport shirts for they are fashioned in a neat, neat check on blue or wine, grey or sand. Two pocket style . . . with flaps . . . long sleeved and completely tailored. Sizes small, medium and large. A saving, too at
3.95

Men's Jersey
T-Shirts
Very similar to stretch . . . in a cool-as-a-breeze rayon jersey. Short sleeved, crew neck style. Colors are colorful, too in neat, wide stripes, each with contrasting trim. Sizes small, medium and large. A saving, too at
1.49

Balbriggan
Shirts-Drawers
Single thread weight which is acclaimed for summer wear. Limited quantity . . . full sized and well-made. Shirts with short sleeves and drawers with long tops. Sizes 36 to 44. Carousel
1.29

Porous-knit T-Shirts
Cool as an ocean breeze . . . thrift-priced!
A tremendous value last year . . . we claimed to be an overwhelming favorite again this year! Porous knit cotton with contrasting trim. White with attractive Palm Tree or South Sea Island designs in many smart colors. Round neck, with short sleeves . . . sizes small, medium and large. And we've priced them at only
1.98

Men's Satin
'Laster' Trunks
Sleek, snug fitting trunks in brief or boxer style . . . with inside cotton support . . . choice of solid tones of white, black, blue or silver grey. Full size range from 32 to 38. Only
2.29

Broadcloth
Pyjamas
Cool, firm weave for utmost in summer sleeping comfort. Roomy styled, with a neat collar . . . and coordinated in a smart range of colorful stripe patterns. Full range of sizes to fit. And price is thrifty, too! At
2.98

Lipson's STORES LIMITED

ASK FOR Whisper NYLONS by Supersilk

The only nylons "Pyralumed" to stay Sock-holding . . . longer!
Ask for them at . . .
McINTOSH BROS. STORES LIMITED
305 FRONT ST. PHONE 968

The New BABY GO-CART
FEATURING The Reversible Seat
Made so that baby can either face mother or can be reversed so that baby can look ahead.
LARGE DETACHABLE SHOPPING BAG
•
CARRIAGE FOLDS COMPLETELY AND IS LIGHT BUT DURABLE
$14.95
SEE THEM AT
TINY TOT TOWN

FIRST at Carsley's

The wonderful darling new Even-Pul FEATHERWEIGHT SENSATION
Ripples by CORSET
IN GIRDLE AND PANTY GIRDLE STYLES
• Ripples it right on ski, cool as a breeze!
• Ripples is made of sheer nylon for sheer joy!
• Ripples is shirred with natural rubber thread that comfortably curves and molds you!
• Ripples gives you wonderful freedom at work or play
• Ripples is a featherlight girdle magician in 7 fashion-wise colors . . .
Colors: white, melon, lilac, green, melon pink, blue
GIRDLES SIZES S-M-L $3.98
PANTY GIRDLE SIZES S-M-L $4.98
MAIL ORDERS PROMPTLY FILLED
Carsley's
305 FRONT ST. TELEPHONE 968

Special-Purpose Menu

By Mary Moore

Dinner For Guests

Cream of Asparagus Soup

Baked Ham Slice

Scalloped or Glazed Bananas

Quick-cooked Cream Cabbage

Riined Cucumbers, Green Pepper and Radish Salad on Lettuce

Pineapple (or Banana) Cream Pie

Coffee

Directions

In banana-growing countries underripe, bananas are cooked and used as a staple starch food, much as we use potatoes. One night I dreamed of a beautiful platterful of sautsed bananas, and nothing could hold me until I'd bought some underripe bananas and sautsed them—in bread daylight.

The flavor of a ripe banana eaten from your hand remains unchallenged. But the sautsed banana that I dreamed up were different, for they were not a dessert at all, but were served as an accompaniment to Baked Ham. I tried to make them as beautiful in reality as they were in my dream. Without being consulted Pete said "I think those are good enough for your readers Mum"—and he knows that has to be good, and that is what I was hoping for.

Sautsed Bananas

Six firm green-tipped bananas, 2 tablespoons each lemon juice and butter; salt, pepper, paprika. Peel, then cut bananas in halves crosswise. Brush with the lemon juice. Heat the butter in a frying pan, but do not brown it. Add the bananas and saute them for 8 minutes or until golden brown and tender, turning them once. Heat should be gentle. Sprinkle with salt and paprika and pepper. These are good with many meat dishes.

Baked Ham Slice

Cut 2-lb. slice smoked ham 1-inch thick is spread with a mixture of 1-4 cup brown sugar and 2 teaspoons (or less) dry mustard. Place in shallow baking dish, barely cover with milk or skim milk and bake at 325 deg. Fahr. about 2 hours or until tender. Garnish the ham slice on the hot platter with the sautsed bananas.

Quick-Cooked Cream Cabbage

Shred cabbage until you have 4 well-packed cups (to serve 4 people.) Cook this in the top of double boiler with 1 tablespoons butter and 1 cup hot milk and about 1 teaspoon salt. Turn it over occasionally. The cooking time depends on the fineness of the shredded cabbage—20 minutes to 30 minutes will be plenty. The cabbage absorbs some of the milk but if yours is too thin to serve neatly thicken it with a teaspoon flour stirred into a little water.

Pineapple Cream Pie

One cup sugar and 4 tablespoons cornstarch are mixed together then 1-3 cup hot water and 1 cup pineapple juice (drained from canned pineapple) are stirred into them until thick. Cook over boiling water 15 minutes. Pour a little of this over 3 beaten egg yolks, then return to double boiler and cook 2 minutes longer, stirring. Remove from heat and add 2 tablespoons butter, 1 tablespoon lemon juice, 1 1-4 teaspoons grated lemon rind and 1 1-4 cups well-drained canned crushed pineapple. Pour into baked pie shell. When cold top with whipped cream or cover with meringue made from leftover 3 egg whites beaten stiff with 6 tablespoons sugar. Bake meringue at 400 deg. Fahr. for 8 or 10 min.

Variation

If you prefer Banana Cream use milk instead of water and pineapple juice, leave out lemon and rind, and reduce sugar to 3-3 cup. Add 3 sliced bananas instead of crushed pineapple.

3rd. HILLIER

Third Hillier — Mrs. Joyce Benway, of Kingston teaching staff, spent the week-end with her parents, Mr. and Mrs. Chas Benway.

Christ Church held "Decoration Day" services on Sunday.

Mr. and Mrs. Norris Dafoe and Mr. and Mrs. Wilbur Collier spent Saturday evening with Mr. and Mrs. Charles Benway.

Niles Corners' school is having some repair work this month.

Mr. and Mrs. O. Trumpour accompanied Mr. Bob Wood to the Kingston hospital this past week.

Mr. and Mrs. Will Wright called on friends in Kingston hospital on Sunday.

Mr. Ben Anderson, of Mountain View, called on Mr. C. Benway, on Sunday.

Mrs. Viola May, of Belleville, spent Sunday tea hour with Mr. and Mrs. Charles Benway.

Mr. and Mrs. Jack Roote, of Consecon Lake, are enjoying their visit in England. Mr. Roote's sister met them at the boat.

Mr. and Mrs. Ivan May and family spent Sunday evening with Mr. and Mrs. Ross Benway and family.

The township of Sophiasburg in Prince Edward County, Ontario, was named after Princess Sophia, daughter of George III.

ADVICE to the LOVELORN

By BEATRICE FAIRFAX

A Letter from Jerry to Terry

Most of the letters written to this column, of course, are from people in trouble. People who are heartbroken because their confidence in husband or wife has been destroyed. People who are distraught because a son or a daughter has failed them in some way. People who live in homes where there is constant quarrelling and bitterness, and who see the future as nothing but a dead end. People who are lonely and despairing because they don't know how to make friends.

This is to name only a few of the reasons why people write to me, and why it sometimes seems as though the world were inhabited almost exclusively by men, women and children who have been made hopeless by suffering.

What keeps me from believing this, however, is that every so often I hear from someone who is making such a brave fight to overcome an obstacle, or solve some complicated problem, that one takes new heart from the thought of how many there are who face their difficulties with the highest courage and the most incredible cheerfulness.

Today I want to share with you a letter written by a young woman who tells me that she has only one arm. The reason she has written, is because a few weeks ago she read a letter here from a young woman who signed herself "Terry," and who was unspeakably depressed because, she said, she had few friends, and no dates, and thought it was because she had one crossed eye. Now along comes this letter from the one-armed girl wanting to comfort Terry and make some suggestions to her. How many of us, I wonder would be able to write a letter like the following if we suffered from some comparable handicap?

Dear Be Depressed

Dear Miss Fairfax:

"Reading the letter in your column on May 14th, from Terry, impressed me so much that I want to write a letter that may help her out, as I have a handicap of my own. That is, some people think it is a handicap, but I don't.

"I have an arm off, so no boys want to go with me, but I don't let that get me down. I just grab a girl friend and go out dancing, swimming or some other place and have a good time. I don't say that I am any different because I have just one hand instead of two. One must not let anything depress them, or lead a miserable life because of a small handicap.

"I wish you would send my name and address to Terry so I could write directly to her, and she could write directly to me, because I would like to tell her about the club I have formed in my town especially for girls with handicaps, and perhaps I could get her to form a similar club in her town that would help her meet lots of people. I wish you would send her this letter and see if she cares to do this, so that she can have clean decent fun in a real club with others."

Terry, where are you?

When you wrote to me, you didn't give me your full name or your address, so I can't send you this letter that is intended for you. Incidentally, you'll be interested to know that the girl who wrote it has a name that rhymeswith yours. Her name is Jerry. Sounds like a good name, don't you think, for two ought to get together through the mails? Jerry sounds to me like a girl whose friendship would be decidedly worth having.

So let me hear from you, Terry and tell me where I can send Jerry's letter so that you will have her full name and address. This is a chance for you to get out of that "Slough of Despond," where, as you wrote me in your letter, you "just sit and cry, thinking about the miserable life I lead and wondering why I had to be put into the world." I have a feeling that it's Jerry who can show you the way out if you will give her the opportunity to do it.

The first recorded crossing of Vermillion pass in the Rockies was by the geologist Dr. James Hector in 1858.

GOOD MANNERS

By Mrs. BEECKMAN

When Relatives Make "Give" Gestures Only

Dear Mrs. Beeckman:

Most of my business's relatives are delightful and friendly people, and he and I see them quite frequently and thoroughly enjoy the get-togethers. But there is one family of close relatives who never seem to see us, never invite us to come to see them, nor indeed ever pay any attention to us except when there is a "gimme" slant in the invitation or contact. For example, when there is to be a shower given for one of the several daughters in the family, or a wedding reception for a son or daughter, or the buying of tickets for some group or organization in which they are interested, Mr. husband and I don't want to do anything we'll regret, but we would like your advice as to what is proper.

Grateful Readers

In the lives of most of us there are, alas, such families, very often our relatives, very often in-laws, occasionally persistent acquaintances. The only response to these blatant and continuing gestures-for-handouts is common sense. It is for you and your husband to do as you feel inclined to do. However, even if you prefer not to give gifts, you should respond courteously to the invitation; you shouldn't just disregard any invitation or ignore those who issue it. You owe some to a formal invitation. write a formal regret for an informal invitation write a note of regret. This will imply that you aren't sending a present, say a shower present or a wedding present. And if you don't want to subscribe to tickets they send, just courteously return the tickets, politely thanking the sender and explaining that your budget is assigned to the service of the organizations in which you have responsibilities.

Excellent Idea. . . For Groom's Cards To Use Rehearsal Dinner

Dear Mrs.Beeckman:

My cousin is a groom-to-be, to be married next month in this city where I live.' I know his fiancee and her parents quite well, although we are not intimate friends.I had been thinking about giving a bridal shower for his fiancee. But since I am his only relative living in his city, do you think it would be better to give the rehearsal dinner

(2) If you approve of my giving the rehearsal dinner, whom should I invite?

C.

(1) A perfect plan for you to give the rehearsal dinner. I am sure your cousin would be delighted and also proud of your kind and generous suggestion. . and I am sure too that his fiancee and her family would also be extremely pleased. For you, relative of the prospective groom, to give a bridal shower would not be in good taste. . . but it is in excellent taste for a relative of the groom to give the rehearsal dinner.

(2) Consult first, of course, with your cousin, then with his fiancee's family, your invitations must include not only the wedding attendants, but also, of course, the fiancee's mother and father, hosts of the wedding, you and your husband, hosts of the party, and the groom's mother and father, if they are to be at the wedding. Then you may invite, if you wish,any others who are closely concerned with the wedding. (And remember, if a dinner before the rehearsal is not convenient for most, you may, with propriety, give a supper, seated or buffet, before or after the rehearsal.)

Fashion Flashes

The little furs this season are most attractive in every price,category, and serve to remind women that there are other furs than mink. There's a versatility and theatrical verve, for instance, in a shawl of black Alaska sealskin with a thick, tasseled edge, especially when worn off bare shoulders with evening clothes or over a silk daytime dress or suit.

Attractive hats are coming into the shops for Summer. One such is a small hat of white shantung in the form with a flare in the side front, where, it is weighted down with one pink and one red rose.

The applause at a recent fashion show of Italian dresses went to a strapless full-length evening dress of tiered white silk organdie, the spreading skirt appliqued with pink velvet roses with black, velvet stems and leaves. The smart woman, a good dressmaker, is going to copy this beauty.

The success of the season is the silk coat done on tailored rather than fussy lines. A full-length, matchbox coat is of silk tweed in black and white, has a black velvet collar and Thibetan lambskin and is as smart and attractive as can be.

WHEEL ALIGNMENT
WHEEL BALANCING
Available at the
BELLEVUE MOTOR CAR CO. LTD.
MERCURY — LINCOLN
METEOR DEALER
Cor. Bridge and Coleman Streets
Phone 887

YOU CAN'T TAKE IT WITH YOU
BUT YOU CAN GET IT WHILE YOU'RE HERE.
CASH LOANS
at
BELLVUE FINANCE
CORPORATION LTD.
Belleville's Oldest and Only Locally Owned Finance Company.
256½ FRONT ST. BELLEVILLE
TELEPHONE 2282
71 DUNDAS ST. W. TRENTON
TELEPHONE 2765

WE'LL ALLOW YOU
$50.00
ON ANY USEFUL APPLIANCE
ON THE PURCHASE OF A
Coronado Refrigerator
- 9.36 cu. ft. capacity.
- 67 lb. frozen food capacity.
- 6 lb. ice cube tray space.
- 4 ft. handy Dor-rack space and butter conditioner.
- 12 qt. garden fresh crisper.
- Seamless porcelain interior, Ice Blue trim.
- Gleaming Durabrx exterior.
- Efficient sealed unit.
- Five year warranty.
ONLY $1.00 DOWN
MAY BE PURCHASED ON OUR FAMOUS BETTER PLAN FOR AS LITTLE AS
50c a Day
bill deline ltd.
283 COLEMAN ST. BELLEVILLE PHONE 3311
22 DUNDAS ST. E., TRENTON — PHONE 3232
"WHERE PARKING IS NO PROBLEM"

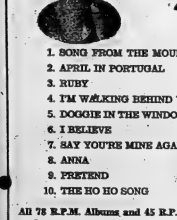
Are You UP ON YOUR HIT PARADE ??
1. SONG FROM THE MOULIN ROUGE
2. APRIL IN PORTUGAL
3. RUBY
4. I'M WALKING BEHIND YOU
5. DOGGIE IN THE WINDOW
6. I BELIEVE
7. SAY YOU'RE MINE AGAIN
8. ANNA
9. PRETEND
10. THE HO HO SONG
All 78 R.P.M. Albums and 45 R.P.M. records are ..... ½ PRICE
HOW ABOUT CHECKING YOUR LIST?
David's TELEVISION APPLIANCE AND RECORD CENTRE
213 FRONT ST.
PHONE 5041

LOOK!
JUST ARRIVED
BRAND NEW
GUARANTEED 5 YEARS
WITH ROUND BOBBIN

Sews Backwards and Forwards, Darns and Mends
Meets Withheld Test in Toronto Police Cell.
REG. 89.50
PHONE NOW For FREE TRIAL
WITHOUT OBLIGATION
Phone 3332-J
WE CALL WITHIN 150 MILE RADIUS
ONLY $39.50 FULL PRICE
YOU PAY ONLY $1.50 per week
LIBERAL ALLOWANCE ON TRADE-INS
Without obligation on my part, I desire a free home demonstration of a new guaranteed sewing machine.
NAME .....
ADDRESS .....
CITY ..... PHONE .....
Royal SEWING CENTRES LTD.
591 YONGE ST., TORONTO

Wellington on the Lake

THE LILAC

Beside the farm-house, old and grey,
The lilac waves its purple plume,
And blossoms bright with dewy spray
Shed all around a sweet perfume;
And as the purple banners toss
Amid the breezes of the day,
The heart turns back with sense of loss
To find an old-time garden gay.

There lilacs bloomed beside the door,
An enchanted spot it seemed to me,
And one whose voice is heard no more
Was there to share its joys with me;
And ever now when Spring returns
And lilacs bloom beside the gates,
For her loved voice my spirit yearns
While I can only trust and wait.

— Helen B. Anderson.

Wellington — "What's as rare as a day in June?" With the lilacs in bloom and the tulips still in array, and the scarlet poppies making a bright splash of color, the garden is very beautiful. But amid all the natural splendor we seem to have been living in the heart of old London, for with reading of the Coronation and listening over radio, we have been living in our imagination in the heart of England.

So on Tuesday morning, June 2, we rose early to view television at the home of Mr. and Mrs. Arnold Vandewater, Oak Street, where we found several neighbors assembled to enjoy a view of the coronation of Elizabeth II. Then later in the afternoon we viewed the parade and enjoyed the service in the park where a large crowd had assembled. The Picton Oddfellows Band accompanied the parade and played in the park, accompanying the singing of several hymns and the National Anthem. Reeve Clemmon was in charge and speakers included Rev. A. Poulter, Rev. C. P. Heaven, and Mr. Solder, principal of the public school. The school pupils and their teachers joined in the parade. A memorial wreath was placed at the entrance of the park gates.

Coronation Church Service

At the Sunday morning Coronation service in the United Church there was a capacity congregation, when the printed program was followed, with the pastor, Rev. Poulter, in charge. The presentation of two flags, by Billie Pettingill, representing the Scouts, and Miss Carley Cleave (representing the Girl Guides, and the unveiling of the roll of honor in War II by Master Taylor, whose father made the supreme sacrifice, formed an important part of the service which closed with the singing of God Save the Queen.

In these celebrations one could feel not only a sense of renewed loyalty to the crown and the commonwealth, but also a feeling of reverence and devotion to the God of our fathers.

The Coronation Tea in the town hall on Wednesday afternoon, sponsored by the W.A. of the United Church was very enjoyable and successful. The hall was nicely decorated and the tables attractive. A nice table of home cooking was in charge of Mrs. Will Adams. We hear that $901 was realized.

Miss Nellie Arthur and Miss Clara Anderson, Belleville, were among those who enjoyed the coronation tea.

Rev. C. P. Heaven and Mrs. Heaven, with Mrs. Craig Platt and with D. Good Murphy and Mr. and Mrs. Lewis McFaul were among those who motored to Kingston recently to attend the Anglican Coronation service there.

Mr. and Mrs. McAllister, of Bowmanville, were week-end guests of Miss M. Lumb and Gladys.

Mourn Death of Friend

The sudden passing of Mrs. Elsie Humphrey at the home of her sister, Mrs. Arthur Good Murphy has cast a gloom over the neighborhood. The funeral service was held in the Ainsworth Funeral Home on Saturday afternoon.

Mrs. (Rev.) Ted Poulter and children, of Toronto, spent a few days at the parsonage.

Mr. and Mrs. Roscoe Vandewater, of Belleville, spent a few days with his parents, Mr. and Mrs. Arnold Vandewater.

Mrs. Lettie Fox, Belleville, was the guest of Mr. and Mrs. C. B. Blakely, on Sunday.

Mr. and Mrs. Warden Sanders, Toronto, were called to Wellington owing to the death of his aunt, Mrs. Humphreys.

The June meeting of the W.C.T.U. was held on Thursday afternoon at the home of the president, Mrs. Effie Phillips and opened the meeting with repeating the pledge. With the president at the piano all joined in singing "Some Glad Day." The devotional was taken by Mrs. Frank Harris, who after reading a Psalm gave an inspiring address on "Broadcasting for God," dwelling on the influence of our daily life on others. Following some interesting plans and discussions the meeting closed, after which a social hour was enjoyed with refreshments served by the hostess, assisted by Mrs. Eldon Walt.

The home of Mrs. Burlingham, East Main Street, has been purchased by Mr. Wannamaker, Wharf St.

Mr. and Mrs. J. Cochrane and son, Peterborough, were week-end guests of Mr. and Mrs. Fred Morton.

A New Journal

A new journal, "The Mapleden Freedom," devoted to poetry and philosophy, has been received from Toronto, from which I quote the following poem by the editor:

FANTASY

I am dreaming of the maples,
The maples tall and green,
That shade the old concession road
In lovely Mapledene.
They make the simple countryside
A rare idyllic scene.

I dream of waving meadows
And fields of golden grain,
Oh, would I could go wandering
About those fields again;
But ill'd rather see the maples
That fills my heart with pain.

For I would go a-wandering
Far from the city's stir,
Where life runs the road to
Bryanston
And it's up the road to Birr,
And over yonder hilltop
The Medway valley lies.

Oh, I would go a-wandering
'Neath the maples tall and green,
Where flashing in the Medway
A lonely heron cries.

Women's Activities

HOLY TRINITY W.A.

Sixteen members of the Holy Trinity Woman's Auxiliary, of Frankford, met on Thursday afternoon with Miss Dench presiding. Reports from the secretary and treasurer showed that good work had been accomplished during the past month.

Mrs. C. Cooney, Dorcas secretary, reported that the bale was completed and invited the members to inspect the many pieces of work laid out on the table.

The rector led in the opening prayers and scripture reading with the Litany being taken by Mrs. Secker.

Mrs. G. Benedict, junior secretary, gave a short address and expressed her regrets at having to give up her work owing to the family moving to Niagara Falls. Thanks Tendered

The rector spoke for the members by tendering to Mrs. Benedict the heartfelt thanks of the W.A. for the untiring efforts and the best wishes of all in her new home.

Mr. Secker read a paper on the life of the author of the W.A. hymn "The Love of Christ Constraineth"; Mrs. Henry James Evans, whose husband at one time rector of Mr. Secker's early home, Lachute, Quebec.

After school closing the members of the Junior W. A. joined the seniors and presented Mrs. Benedict, their leader, with a china figurine and an expression of their thanks for her work.

Mrs. W. Wilson who is now in charge of the Juniors, made a short speech, the girls served refreshments for which a vote of thanks was moved.

WEST HUNTINGDON W.M.S.

The W.M.S. and W.A. of the West Huntingdon United Church met at the home of Mrs. John Gay, Thursday afternoon. The meeting was in charge of the president, Mrs. Dan Cook.

Scripture reading, Romans, 5: 1-12 was read by Mrs. John Jeffrey. Business was in charge of the president, Mrs. George Cook gave a report on the W.A. convention at Tweed recently. A reading was given by Mrs. Russell Sills; solo by Mrs. William Fitchett; and a poem by Miss J. Gay.

An address was given by Mrs. T. Pollock, "The Church and the Coronation", which was enjoyed by all the ladies. The president, Mrs. D. Cook, thanked the speaker and also the hostess for her hospitality.

FOXBORO W.M.S.

FOXBORO—The regular monthly meeting of Foxboro W.M.S. was held in Ch. Assembly Rm. E. Tummon,president, opened the meeting with a reading on "the feeding of the Five Thousand. "Mrs. K. Kingson, in charge of the devotional opened with her theme, "The Holy Bible." Mrs. W. Scott read the Scripture lesson and Mrs. Kingston gave a meditation on the Bible.

A lovely solo rendered by Mrs. C. Harry, was much enjoyed.

A reading, "The Word is lamp" was given by Mrs. F. Prindle.

The study book in charge of Mrs. G. Priest on the chapter, "The Healing Ministry", well and ably given telling of the medical work in hospitals and dispensaries being done under many handicaps.

Roll Call was awaived by each member giving the number of calls made in the last month.

Mrs. Simmons volunteered to act as leader of Mission Band owing to Mrs. B. Oldfinger resigning in September.

ST. PAUL'S L.G.

Marmora — St. Paul's Ladies' Guild held its monthly meeting recently in the parish hall. The president, Mrs. W. D. Lavender, was in the chair and there was a good attendance of members. The meeting was opened and closed with prayer by the rector, Canon J. M. Brownlie.

The sum of $52 was voted to the Artificial Ice Fund as accruing from the recent dance held for that purpose. It was decided to hold a strawberry festival on Tuesday, June 23, in the parish hall.

At the close of the session refreshments were served.

BETHEL W. A.

Rawdon — Mrs. John Mulhern, president of Bethel Woman's Association, presided over the regular meeting, which was held at Rawdon parsonage with Rev. and Mrs. R. R. Bonstead as host and hostess.

The theme for the meeting was "Christian Homes," and Mrs. Mulhern gave an interesting devotional talk on that theme, pointing out that children do not need to be taught about God if they live in a Christian home where there is Christian unselfishness, kindness, patience, a consideration of others, affection and reverence for God and a respect for God's holy book, and for the Sabbath Day and the most important thing of all is how father and mother meet all the cares of daily life.

Mrs. John Morrison and Mrs. H. Elliott arranged the program.

Mr. B. C. Tucker spoke on "The Oil Industry." Mrs. Don Heath and Miss Margaret Mulhern each sang a solo. Miss Barbara Hadley and Mrs. Ray Sherit and Miss Marlene Hadley each gave a piano solo, a reading was given by Mrs. Will Heath, and a piano duet by Donalda Heath and Ronnie Heath; and a tree contest by Shirley Cooney.

After the meeting closed refreshments were served.

Women's Institute

BONARLAW W.I.

BONARLAW.— On Wednesday the Bonarlow W. I. members met at the home of Mrs. Morley Barlow, with over 30 members present. G. Gordanier, opened the meeting.

Mrs. W. J. Barlow read the minutes and business was discussed, it was decided to rex about bicycle stands at schools. Cards of thanks were received from Mrs. George Williams, Bob Bateman, Mrs. Leonard and Mrs. T. Webb.

Mrs. J. McKeown and Mrs. George Thompson are to make a gift to Mrs. Forsythe from the Women's Institute.

Mrs. F. Cushey gave a fine address on the convention she attended at Guelph. Community singing was enjoyed.

Mrs. Burton Bateman gave a talk on Bob's travels from when he enlisted to date and showed views of same which were most interesting and enjoyed by all.

Mrs. George Thompson gave a reading on the Coronation of Queen Elizabeth. Mrs. Gordanier also gave a talk on the Coronation.

A Coronation tea was enjoyed after which Mrs. John McKeown took pictures of the W.I. members.

The next meeting will be held at the home of Mrs. Fred McKeown on June 24th. Mrs. F. Cosby will be the convenor for "Education."

READ

READ — Messrs. Lorne McKenny, Bob Byrne and Tom Rimmington, of Oshawa, spent the week-end at their homes, here.

Miss Teresa McDermott, of Kingston, visited relatives here on Sunday.

Mrs. J. J. Power, president of C.W.L., is attending the convention in Kingston, this week.

Betty Walsh, little daughter of Mr. and Mrs. Leonard Walsh, is seriously ill in Toronto hospital.

Mrs. Adams, of Belleville, is spending a few days with Mr. and Mrs. James Mackey.

Mrs. Tom Walsh, of Lonsdale, is visiting her granddaughter, Mrs. Earl Brennan and family.

Great Salt Lake in Utah, with an area of more than 1,500 square miles, has no known outlet.

Vasco da Gama, the famous Portuguese navigator, reached India from Europe in 1498.

Tour far east deserves the care that only a Furrier can give it. WOODLEY FURRIERS are experts in

COLD STORAGE
FUR CLEANING
FUR REPAIRS

TEL. 421

Our Driver Will Call

2% COLD STORAGE
Minimum Charge $2.00

WOODLEY FURRIERS
273 Front St.

BRASSO
FOR BRASS · COPPER · CHROME

Need money? $
Get $30 to $1000 first at HFC on your own signature. No bankable security needed. Up to 24 months to repay. Phone or stop in at Canada's largest, most recommended consumer finance organization.
MONEY WHEN YOU NEED IT
HFC HOUSEHOLD FINANCE
25th year in Canada
J. S. Fletcher, Manager
17 Bridge St. East, second floor, phone 2750
BELLEVILLE, ONT.

Sheer NYLONS
The Hosiery Shop
OPERATED BY MISS MARGE LYNCH
13 FOOTBRIDGE

SAFELY CLEANS BABY'S BOTTLES and NIPPLES
After feeding, put in 1 teaspoon baking soda and bottle with warm water. Keeps milk from sticking to sides — makes washing easy.
Wash nipples in hot soapy water. Place in glass jar. Add 1 teaspoon baking soda and fill with cold water. Rinse before sterilizing.
FREE 72-page booklet of recipes, canning and household hints
Church & Dwight Ltd., Box 10-1953, Montreal
COW BRAND BAKING SODA

June Bride SPECIAL
Free . . .
DURING THE MONTH OF JUNE
WITH EVERY PURCHASE OF THIS
INGLIS WASHER
— 1 G. E. ELECTRIC KETTLE VALUE $14.50
— 1 G. E. ELECTRIC IRON VALUE $14.50
— 1 No. 7 PRESSURE COOKER or — 1 JUNIOR MIXMASTER VALUE $29.95
YOU GET ALL THIS FREE WITH THE WASHER AT THE REG. PRICE OF $209.00
$21.00 DOWN
$2.50 A WEEK
5-YEAR GUARANTEE WITH THE FAMOUS HERCULES MECHANISM
JOHN LEWIS CO. LTD.
265 FRONT ST. BELLEVILLE PHONE 4020

THRIFTY DRY CLEANERS
Announce
"QUALITY WORK at ECONOMY PRICES"
79c DRESSES (Plain) LADIES' SUITS GENTS' SUITS TOPCOATS SHORTIE COATS 79c
SKIRTS (plain) SLACKS 40c TROUSERS SPORT SHIRTS SWEATERS
5090 ← PHONE → 5090
PICK-UP and DELIVERY
CORNER HERCHIMER AND NO. 2 HIGHWAY
All Other Garments Reduced Accordingly

Walker Stores EARLY SUMMER WAREHOUSE SALE

Thursday, Friday, Saturday — June 11th - 12th - 13th.

REGULAR 3.98 VALUE

LADIES' CIRCLE SKIRTS

2.97 ea.

Fashioned from fine quality imported mercerized broadcloth in large patterned, richly colored prints. Vat dyed and Sanforized. A few plain colors. Wide waistband, zipper closing, 3 yard sweep. Sizes 12 to 18.

LADIES' REGULAR 1.98

COTTON HALF SLIP

1.58 ea.

Made from good quality cotton broadcloth and finished with 5½" flounce of eyelet embroidery at hemline. Bias cut with woven elastic at waist. White only in small, medium or large.

LADIES' REGULAR 1.98

COTTON CAMISOLE

1.38 ea.

A companion garment for the slip advertised above made of the same fine broadcloth featuring deep eyelet embroidery and ribbon at bustline with eyelet shoulder straps. White. Small, medium or large.

LADIES' REGULAR 79c

RAYON TRICOT PANTIES

58c pr.

Tailored from comfortable, long-wearing rayon tricot, featuring nylon lace trim and panels. One style has elastic and lace leg opening. Another is cuff type. White in small, medium, large, oversize.

"INTERLOCK" KNITTED COTTON

LADIES' TEE SHIRTS

1.09 ea.

These fine quality T-shirts were imported from England and are fashioned of fine "interlock" knitted cotton with the popular round neckline and short sleeves. Shades of sky, navy, turquoise, red or white. Small, medium, large.

REGULAR 49c VALUE

GIRLS' TRICOT PANTIES

37c pr.

Smart looking, serviceable panties of long wearing rayon tricot. Three styles, two having lace inserts—and one with floral inserts in sides. White only, in sizes 4, 6 and 8. Wonderful Target Sale Value.

MILL ENDS OF

36" COTTON PRINTS

38c yd.

The product of one of our leading cotton mills, priced at a big saving. There's a wide choice of colors and patterns suitable for women's and children's wearing apparel. Every piece fast color.

1st QUALITY — REG. 35c - 39c

KIDDIES' ANKLE SOCKS

23c pr.

Good quality, smart looking socks of rayon with cotton or all cotton. Gay stripes or pleasing plain shades. Turn down or "Lastex" cuffs. A wide choice of colors in sizes 4 to 9½. Great value.

PLAIN COLOR, SPUN

MEN'S NYLON SOCKS

77c pr.

There's nothing to equal the wear and comfort of these spun nylon socks for men. Smart plain shades of blue, wine, grey, or brown. Sizes 10½ to 12. All first quality and priced very low.

"CANNON" BATH TOWELS and WASH CLOTHS

Towels 22" x 44" **97c** Each

Matching Wash Cloth **23c** Each

One of the most outstanding values we have ever offered. Big, thirsty Cannon bath towels, closely woven and deeply piled in rich, beautiful shades of raspberry, forest green, blue or yellow. Note the large size of the towel—22"x44" — and note also that they are first quality. A perfect choice for gifts or your own smart use. Wash cloths to match. Stock up now.

REGULAR 8.95 — FRINGED

ALL WOOL MOTOR RUG

5.99 ea.

Note the big saving here! Fine quality all wool motor rugs with fringed ends. Popular Tartans of McIntosh, Wallace, Gordon, MacPhee and MacDonald. Generous size of 54"x68". A leading Target Sale value.

LADIES' REGULAR 2.98

RAYON CREPE SLIPS

1.99 ea.

These lovely slips of fine multi-filament, long wearing "Delustre" rayon crepe feature deep, rich lace on bodice and hemline with wide lace shoulder straps. 4 gore straight cut style. White in sizes 34 to 42.

54" x 54"

PLASTIC TABLE CLOTHS

49c ea.

(Soho)

Here is a real saving! A grand assortment of plastic cloths in a wide choice of colors and designs. Regularly priced to 1.98 each. Get two or three at this low price.

BOXED

Embroidered PILLOW CASES

1.99 pr.

Priced at a tremendous saving . . . neatly boxed. Hemstitched hems with dainty embroidered patterns. Ideal for shower gifts. Exceptional Value!

MISSES' AND WOMEN'S

Sanforized Gabardine Shorts

1.98 pr.

Fashioned from sturdy Ajax Cotton Gabardine. Shrink and crease resistant. Smartly tailored with wide waist band and big pocket. 7 lovely shades. Reg. 2.98 Values. Sizes 10 to 20.

WOMEN'S

CREPE HALF SLIPS

1.00 ea.

This is another top-flight value we are pleased to be able to offer at this time. Lace trimmed. Small, Medium and Large.

PLASTIC

DIAPER BAGS

29c ea.

We are practically giving these away. They can also be used as beach bags for the wet swimsuits and towels. Reg. Value 1.49. A limited supply.

WOOL WITH NYLON

MEN'S WORK SOCKS

73c pr.

Here are carefully made work socks which will give a maximum of wear and comfort. Made of blended wool and rayon with nylon reinforced heel and toe. Grey with white top, heel and toe.

27 INCH — FIRST QUALITY

WHITE FLANNELETTE

29c yd.

The same quality for which you regularly pay 35c and more. Smoothly woven from fine cotton yarns and finished with soft nap. Perfect for infants' wear.

36-inch—same quality ..... 39c yard

36" x 36"

PLAY PEN PADS

1.00 ea.

A real saving Value! These pads are covered with a heavy water-proof plasticized fabric with strong gormets in the corners to tie down. Don't miss this tremendous Value.

27 INCH

CARPET ENDS

2.98 yd.

Here is a tremendous saving! 27" Axminster Stair Runners in different lengths. Regular Value to 8.95 yard. Look at the saving . . . It's really a Good Buy!

KIDDIES'

Satin Elasticized Bathers

1.98 - 2.98

We are offering real values here with the famous Gordon Mackay label attached. These values must be seen to be appreciated. Visit the Children's Wear on 2nd floor.

WOMEN'S

CREPE CAMISOLE TOPS

88c ea.

Lace trimmed crepe camisole tops. Dainty for these warm summer days under those sheer blouses. Where could you duplicate a value like this. Size 32, 34, 36, 38.

ALL LINEN

20-Inch TEA TOWELLING

49c yd.

Now is an opportune time to replenish your stock of tea towels. Here is a wonderful value! Pure linen 20" wide. A real Walker Store Special!

STRIPED TERRY

Towel and Wash Cloth

TOWEL **54c** ea. WASH CLOTHS **2 for 19c**

Smart looking towels of good quality terry featuring bright stripes of red, blue, green or gold on white ground. Size 20"x 40". All first quality. Wash cloths to match. Excellent for everyday use.

TYPE 128

81"x99" COTTON SHEETS

5.97 pr.

Made from fine quality type 128 American sheeting and usually priced at 7.50 pair. Made with plain hems and cellophane wrapped in pairs. Torn size 81"x99". Perfect quality. Exceptional Target Sale value.

TYPE 128 "LADY BETTY"

42"x36" PILLOW CASES

1.38 pr.

These match the sheets advertised above and are made from the same high quality fabric. Finished with 3" plain hem. Cellophane wrapped in pairs. Made to give years of satisfactory service.

ALL WOOL

MEN'S DIAMOND SOCKS

99c pr.

There are only a few dozen pairs. We are marking them away down to clear them out. There are good color combinations. Knitted from fine all wool yarns. Sizes 10 to 11½.

51 - GAUGE, 15 - DENIER

NYLON HOSIERY

First Quality

99c pr.

Filmy leg-flattering nylons offered at this sensationally low price. Full fashioned, pencil seams and neat panel heel. Lovely shades. Sizes 9 to 11.

WOMEN'S

PLASTIC APRONS

19c ea.

Fancy frilly aprons at a real money-saving price. Shop early on this item.

REMNANTS

—Dress Goods

—Flannelettes

—Draperies

A Table of

ODDS & ENDS

GREATLY REDUCED TO CLEAR

DECK CHAIR

RE-COVERS

89c ea.

Replace those faded and worn out chair covers with these bright cheerful awning strip covers. Easy to put on — easy to take off.

Walker Stores Limited

News Items from Rawdon

By MRS. PERCY MacMULLEN

Rawdon — On Sunday evening, June 14th, a special preaching mission will convene at St. Paul's United Church, Stirling, in connection with their centennial observances.

Rev. Gordon Crosley Hunter will spend one week in Stirling and it is expected that visitors from Rawdon, Sidney and other nearby townships will plan to attend in great numbers.

During the winter of 1916-17 special services were conducted as St. Paul's by Evangelists Mr. and Mrs. G. E. Metcalfe and large numbers from Rawdon circuit assisted the Stirling choir.

The service on Sunday evening will be on the theme "The Revival That Is Never Finished" and begins at 7.30 p.m.

The week-night services, Monday to Friday, begin at 8 p.m. and there is a special service on Tuesday afternoon at 2.30 p.m. for women only.

The closing service will be held on Sunday, June 21st., in the form of a Masonic service in the morning. In the evening there will be a union service of the South Hastings Young People, when the evangelist will address the gathering on the subject, "The Adventure That Never Dims."

Everyone is welcome to attend these services and hear a new message suited to the old, old story of God's redeeming love.

Sermon Topics

The weekly topics beginning Monday, June 15, are: "The Love That Never Lets Go"; "Christ That Never Fails"; The Church That Never Falters"; "Grace That Never Ceases"; and "The Roads That Never Close."

There will be a service of prayer and fellowship preceding the various services.

Mr. and Mrs. John Mulheron and Margaret, Mrs. Walter Warren, Dorothy and Marion, Mr. and Mrs. Harry Brown and daughter, Miss Verna Brown, Mrs. Russell Hubel, Russell and Ronald; attended Mrs. Percy MacMullen and Miss Ruth Dafoe, Forest Pleasant, were among those who attended the recital of Mrs. A. E. Baker, at St. Paul's United Church Monday evening.

Born—On Saturday, June 6, 1953, at Belleville General Hospital, to Rawdon, to Mr. and Mrs. Donald Tucker, Stirling, a daughter, Ronan Diana, a sister for Donna and Wayne.

Last Sunday evening, Hoards' Young Adult group sponsored a very special service at St. Stephen's Church. Members and representatives were in attendance from various other organizations in the district.

Attend Dedication

Immediate Past Grand Master Fred Bateman, Stirling, and Mrs. Bateman, attended a special dedication ceremony at Oshawa on Thursday, when the new Orange Hall in that city was officially opened. Grand Master Gordon Keys presided over service and Mr. Bateman brought greetings from Ontario East and spoke briefly.

Mr. and Mrs. Burton Sharpe, Carol and Jeffrey, Forest Pleasant, attended Eggleton United Church anniversary on Sunday and spent the day with relatives.

Centennial Year Book

The Centennial Year Book of St. Paul's United Church is a masterpiece of historic information from "The Cradle of St. Paul's down through the century to the present day affairs". This book contains a "who's who" of St. Paul's, Stirling, that is well worth the price of the book. There are many pictures of those entered throughout its pages together with a very interesting history, which we have served in Stirling, formerly known as Rawdon.

The book is dedicated to the loyal pioneers who established homes, families, churches and their altars and meeting houses, built schools and carried on the Lord's work in the wilderness.

The book gives a graphic picture of "Circuit Preachers," The Vandervoorts of Sidney, The Baptists of Rawdon, the Rivers Valley district, the various church organizations, and the many an inaccuracy from early days when tuning forks were used to the very efficient work of Mrs. A. E. Baker, who is an exceptional and experienced leader of Sunday School choirs and who is the organist and director.

The clerk of the session, George Carlisle, in his paper on the parsonage family, says in part. "The congregation of St. Paul's is grateful for the loyalty and leadership of Rev. and Mrs. A. E. Baker. They are dreamers with the initiative to make dreams come true. These faithful servants of our Lord have sustained the best traditions of the past century and replenished our lamps with the oil of Christian endeavor as we move to meet the challenge of the next hundred years."

The printers released 300 copies of this centennial year book last Saturday and the other 400 copies should arrive this week.

The book was compiled by Rev. A. E. Baker with Rev. George Brockwell, Mrs. Baker and the late Mrs. John Mulheron, president of Bethel W.A., Mrs. Will Heath, secretary, Mrs. Edgar McKeown, Mrs. Stewart Brown, Mrs. James Barron and Mrs. Harold Elliott attended the W.A. convention in Tweed.

Mr. and Mrs. Carl Clare recently entertained Mr. and Mrs. Maurice Clancy and Floyd of Madoc on Sunday.

Carmel United Church held a Mother and Daughter banquet with a large attendance. The junior choir occupied the choir loft and contributed to the program.

A large number of folk attended the Anniversary Tea at Batawa conducted Church on Wednesday afternoon.

Mission Band

Wallman's Daisy Mission Band held their second meeting at the church on Sunday morning, with over forty in attendance. This included the two leaders and eleven visitors.

Mrs. Clancy Chumbley presided and the theme of the worship was "As Christians, tells others of Christ" The president told the story, "Jesus and an African girl. Miss Yvonne King read the Bible lesson and Miss Arnie Drake sang her sister's prayer. The offering was gathered by a Baby Band consisting of Graham.

The leader, Mrs. Burton Moore, then told the story, "A Trip to Grandfather's Farm."

The assistant leader closed the meeting after which Joy Graham repeated "The Mission Band Prayer."

At the sixth Mission Band meeting held recently the children sang "Christ That Never Fails"; the Church That Never Falters"; "Grace That Never Ceases" and "The Roads That Never Close."

There will be a service of prayer and fellowship preceding the various services.

The missions and committees are now busy making plans for the boys' and girls' camps at Quin-Mo-Lac.

Ball games are the order of each day with competitions among the various schools. Last week Forest Pleasant School pupils won the score over S.S. No. 7 Sunny School when they defeated Rawdon School with a score of 11-4.

The play-offs take place this week and the winners in the league are very interested. The ball games will be broken up each noon hour in order to have time for ball after recess.

Prayer Services

Mr. and Mrs. Claire West opened their home for the Wednesday cottage prayer service last week in connection with St. Paul's Centennial services.

Mrs. Clifford Lansing gave an interesting message on the theme "Building." She pointed out that Christians should work with construction gangs and help to build a perfect world. She urged that God's work is the only lasting investment, and a life of service to His Kingdom is the only life that will be remembered by future generations. The speaker urged every one to use their talents for God and to carry their problem to Him for help and guidance.

Elder Cecil Macklin presided and Elder William West read the Bible lesson. Miss Sandra West presided at the piano for the gospel hymns.

Misses Jean Anne Mayhew, Joan Fraser and Sandra West sang "Footprints of Jesus" with Mrs. Francis Jeffery as accompanist.

Miss Susie Dees sang a solo and Susie and Billy West sang "Holy Spirit Hear Us."

Others who assisted in the service were Mr. George Carlisle and Mrs. Cecil Macklin.

Refreshments were served and a delightful social hour enjoyed.

About 40 people attended the last of the cottage prayer services held in connection with the coming of the Mission Mission at the home of Mr. and Mrs. Frank Wood of Bethel Line. The presiding officers were Elders Volney Richardson and Edwin Warren.

Mrs. Ed. Bateman gave a special address on the theme "The Crown That Endures." She told of the resplendent jewels in Queen Elizabeth's crown and explained that the cross, centred with a sapphire, was symbolic of loyalty, almost 3,000 diamonds for purity; the ruby which signifies sacrifice and the emerald for a resurgence of youth and pearls for humility. Mrs. Elliott read a delightful poem, "The Light of the World," which she had composed with the theme for the Bible quotation: "Be thou faithful unto death and I will give thee a crown of life."

Mrs. Harold Richardson contributed a vocal selection. Mrs. E. Warren read the Bible lesson and Mr. Phillip Carey, West Huntingdon, offered prayer. Rev. W. E. Smith pronounced the benediction.

The hostess and assistants served light refreshments.

The Hunter mission will open at 7.30 p.m. on June 14th. In St. Paul's church and everyone is welcome to attend any or all of the services.

Mr. Ray Sharp, teacher at Rush Point Public School, returned to his home at Mount Pleasant, last week and Ray is entertaining the "mumps."

Mr. Bey and Mrs. R. R. Bonsted attended a wedding in Odessa, on Saturday, June 6.

Belleville Folk Have Relatives In Tornado Areas

Several Belleville and district residents are anxiously awaiting news from relatives in the tornado stricken areas of Massachusetts and Michigan.

Mrs. Helen Harney, a native of Belleville, has resided at Worcester, Mass., for the past 30 years. Her father, Herb Cowans, resides at 42 South Front street here, and her brother, Mr. Harold Batson lives at 56 South John street.

Mrs. Hurst Woodcock of Stirling is concerned over the safety of several uncles, aunts and cousins in Worcester, Mass., particularly for Mr. and Mrs. James Woodcock, whose home is in the Cobdenville Road district of Flint, which was the centre of the tornado damage.

Obituary

MRS. JENNIE GRASS

(119 Dundas Street East)

The death occurred this morning of Mrs. Jennie Grass at her home, 219 Dundas St. East. She was in her 77th. year.

Born in Sidney, daughter of the late Mr. and Mrs. J. H. Bronson, she was a resident of the area all her life. Ill for some time, she was predeceased by her husband, Charles Grass.

Surviving is one brother, Smith Brown, of Carrying Place; three sisters, Mrs. Ardella (Ophelia) Brown, of Carrying Place, Mrs. Jundson, of Picton; Mrs. Walter Vanclerevort of Belleville.

She was a member of Tabernacle United Church and the Quinipia Rebekah Lodge.

Resting at Thomas C. Thompson Funeral Chapel, a funeral announcement appears elsewhere in this edition.

MRS. SUSANNAH WOODS

(6 South John Street)

Mrs. Susannah Woods, of 58 South John Street, died at her home on Tuesday evening. She was in her 87th. year.

Ill for a year, Mrs. Woods was born in Northern England, being the daughter of the late Mr. and Mrs. John Batson.

A resident of this area for the past 43 years, the deceased was predeceased in England Predeceased by her husband, William, in 1941, and survived by one son, William, of this city, and one daughter, Mrs. Campbell (Ruby) Jeffery, also of Belleville.

Mrs. Woods was a member of St. Thomas Anglican Church.

Resting at the Ketcheson Funeral Company Funeral Home; a funeral announcement appears elsewhere in this edition.

Learns English In Two Years Is Now Orator

KITCHENER (CP) — Lievan Gevaert, 13-year-old Kitchener boy who two years ago couldn't speak a word of English, will compete here Saturday in the finals of the in the 'International Optimist oratorial finals at Washington.

He won the Kitchener finals in a public contest in competition with 277 other boys. The finals were held in Hamilton during the week-end. Lievan was born in Belgium.

Liberals Fight Among Selves Over Candidates

VANLEEK HILL (CP)—One of two Liberal associations in the contested riding of Stormont prepared Tuesday night nominated Raymond Bruneau as its "official candidate" in the by-election scheduled federal election.

Mr. Bruneau, Liberal member for Prescott in the present Parliament, received unanimous support at a nomination meeting.

The other Liberal association in the riding of Stormont nominated a candidate for Thursday night. It is expected to nominate L. C. Jamieson, former Liberal member for Glengarry, as its "official" candidate in the federal election.

Prescott and Glengarry were merged last year into one riding for the federal election. Members of the two separate Liberal organizations have refused to confederate and so far central party headquarters in Ottawa have not given official stamp to either one.

Vanleek Hill is 35 miles south of Ottawa.

MANY RESIDENTS ANSWER APPEAL

As a result of an appeal on Tuesday for the rare type O, Rh negative blood, which was needed in addition and opened his prepaid envelope to find a cheque for $5 from Mrs. Walter Ash and Mrs. Ethel Ash, of Foxboro.

Spokesmen there stated phones in the institution were crowded with calls from persons offering their services as donors all evening. It was the second time that calls were from persons unaware of their blood type had rolled in to some in the hospital and be typed.

The patient's physician described the man's condition as "improved this morning.

RED CROSS ASSISTS IN GETTING NEWS OF RELATIVES

Anyone in the city and district having relatives in the Belleville disaster area in the United States may phone Mrs. A. W. Ketcheson, number 879, for information.

The service is supplied by the Red Cross through the Toronto headquarters as communication by private efforts is uncertain following the storm. It is also used by getting in touch with Mrs. Ketcheson.

SWISS WON'T ACT

(Continued from Page 1.)

Two other members of the five-country commission indicated they would not be affected by the Swiss decision.

Sweden, India Accept

Sweden announced the Swedish foreign ministry said in Stockholm that Sweden's acceptance of membership on the commission carried no condition of South Korean approval. India's Premier Jawaharlal Dehli the Indian foreign office indicated it has been understood there would put no such conditions on its service.

Poland and Czechoslovakia, nonloses of the Communist side, also are expected to take part.

President Syngman Rhee of South Korea has contended he and his people could not accept any armistice arrangement which would leave Korea divided and has threatened to fight on alone.

The Swiss rejection was described by chairman Alexander Wiley (Rep., Wis.) of the senate foreign relations committee as threatening the whole prospective armistice.

Senator Walter George of Georgia, ranking Democrat on the committee, said Rhee and the others clung to the belief that U.S. bombing time can be persuaded President Rhee to accept the terms as they stand.

ABBOTT URGES

(Continued from Page 1.)

"Any government would be failing in its duty," said Mr. Abbott. "If it did not protect itself over threats of artificial restrictions on the U. S. markets for some of our export products, such as cheese or oats, lead or zinc."

Spread to Europe

"We feel ound to protest against tariff increases which they have a direct effect on our standard of living."

Behind the barrier of import controls, production costs tended to rise, he said, because "featherbedding" tended to pervade the economy. Import controls set the stage for inflation, he added.

The Canadian government believes that multilateral trade and free flow of goods undermines the Communist threat to the western world. It worked against Canada's policy of lowering barriers against imports from the United States and similar concessions from other countries.

"Personally, whenever I hear of a demand for a high tariff or any form of protection," said Mr. Abbott, "I suspect there has been some failure of marketing ability."

MICHIGAN-OHIO

(Continued from Page 1.)

The Flint twister swept through a tightly packed area of modest factory-owned homes in the border metropolitan district levelling everything but a few trees in a business four-block area.

The nightmarish visitation was called the worst the worst disaster in Michigan history.

Brig.-Gen. Leroy J. Maitland, Michigan civil defence director, estimated the total property damage in Flint would exceed $10,000,000.

He said this figure included 130 homes destroyed, 30 per cent or more damaged, 176 automobiles destroyed, 200 damaged and school 40 per cent destroyed and the destruction of two churches.

Start Clearing Roads

Maitland said that workers late Tuesday began to turn their attention from finding dead and injured to clearing the streets to permit the beginning of rebuilding.

Most of the men were given Tuesday and Wednesday off. Some continued through the night, however, under the glare of flood lights powered by portable generators and trucks. Night operations were curtailed by the lack of adequate lighting facilities and other equipment into tanks of liquefied petroleum gas to prevent explosion of the residents for cooking.

Contributions for relief poured in, including $50,000 from General Motors, which operates several of major plants in Flint.

Gardeners Called Out

More than 500 Michigan national guardsmen, 150 state police and unestimated hundreds of police from all over the state, patrolled the area to prevent looting and kept it tightly blocked off.

Hospital personnel in four Flint hospitals and a Red Cross fatigue fought through the second night to save the lives of the most seriously injured.

At the Flint armory, serving as a morgue, the job of identifying the nine still unnamed dead continued.

KINSEY REPORTS AGAIN

BLOOMINGTON, Ind. (AP)— Dr. Alfred C. Kinsey will disclose his findings about the sex life of women Aug. 20. Newspaper and magazine writers here this week are reading proofs of his long-awaited book, "Sexual Behavior in the Human Female." They are under pledge not to reveal their and their editors what the book says until that date.

DODD'S KIDNEY PILLS

WORCESTER

(Continued from Page 1.)

One of the 19 reported injured at the college was Rev. Rosario Roy, a native of Bic, near Rimouski, Que.

Early casualty lists showed a sprinkling of Canadian and French names. Many of Worcester's 264,000 residents have relatives in Canada or are of French-Canadian descent.

Red Shell Shock Victims

A National Guard officer described the scene at the college as like "just after the last bomb has labelled." He added that a number of clergymen were in a dazed condition "like shell shock victims."

State police said it will be hours, and possibly days, before rescue workers go through all the piles of debris to determine the full number of dead and injured.

The crushing wind ripped whole families in their homes as they prepared for their night meal.

The tornado struck the heavily-populated Worcester area less than 24 hours after a similar storm had possible assistance to those who can't help themselves.

New Zealand's Welfare Head Criticizes State Assistance

AUCKLAND, N.Z. (CP) — After four years in office, New Zealand's prime minister of social welfare, Mrs. Hilda Ross, has formed some decided views on the welfare state. New Zealand was a pioneer of this conception and built up one of the most complete social security structures in the world. 14 years of Labor rule before the present National party government came in office.

Too Much Help

The present government has maintained and even extended the system, but Mrs. Ross thinks some aspects of it are open to criticism. Here are some points she made in a luncheon address to women:

"Too many people will able to help themselves are getting help from the welfare state. The government should not be father and mother to the community. It should concentrate on giving the utmost

Teachers' War Service To Count for Certificates

TORONTO (CP)—The Ontario department of education announced Monday that qualifications for teachers' certificates have been revised to allow compensation for time spent by teachers in the armed forces.

The department said that under the new scheme teachers can subtract 30 months of service in the armed forces or 15 years teaching experience for the five grade 13 certificate.

An almost admire a man who buys a bottle of beer, if least he pays for it and drinks it. But people who still themselves of the evidence often pour most of the bottle's contents down the sink.

Christmas Reading

"I'll probably get my neck chopped off for this, but I wish we had never heard of state houses 'government houses erected in Samoa in New Zealand. At present people are not saving and building, but are applying for state houses, then sitting back and waiting."

Here are some other conclusions reached by New Zealand's only woman minister during her time in office:

"The more you say, the more you're heard—and the bigger assistance you make of yourself, the more one might get.

"When I read in the paper that you can buy Jimmy's trousers for sixpence a week," I said, Europe will have the seat out of them before they're paid for."

POISON IN DRINKS

BOGOTA, Colombia (AP)—A newspaper 22 Expectador reported today eight persons have died and approximately 104 others are suffering a serious toxic conditions from drinking agua de panela, a national drink, in the town of Calcaras. Agua de panela is made with the water and unrefined brown sugar. The newspaper said an investigation indicated the poison had been mixed with the drink.

dispute heard strong hints that other jobs may be in for the same treatment.

COLLECTING IDEAS

HALIFAX (CP)—A survey committee representing provincial teachers, municipalities and home and school associations is interviewing hundreds of persons here in a campaign to produce ideas for improving the educational program.

Coal Industry In Nova Scotia In Poor Shape

HALIFAX (CP)—The ailing coalfields of Nova Scotia's coal industry has again been brought into the public eye. Impending closure of Dominion Coal Company's once-thriving 1-B colliery at Glace Bay.

Union and provincial government officials have made tentative approaches to petition Ottawa for the second time in four months for assistance to the industry.

Vigorous protests from district officials, M.P.s and Nova Scotia Workers (CCL) and from the towns of Glace Bay and Sydney Mines.

Vigorous protests from district officials, M.P.s and Nova Scotia Workers (CCL) and from the towns of Glace Bay and Sydney Mines. Renewed announcement that the mine would close June 13 for three or four weeks for annual vacation. About 1,100 miners and their families live in the area.

The company claims that 1-B lost $1,500,000 last year. 92,180 tons of coal produced. Daily production per man in the onetime underground shortage has dropped from 3¾ tons in 1929 to 1½ tons today.

In talks with provincial cabinet ministers, the company offered to keep the mine running if production reached 3,000 tons daily this week, but output has fallen short of that.

The union termed the proposal "inadequate," but was reported to have submitted that the colliery could be put on a paying basis if production methods were improved.

Announcement of the closure came at a time of deadlocked contract negotiations between management and the 10,000-member union. A conciliation board studying the

"The International Limited"
MONTREAL—TORONTO—CHICAGO
On business or pleasure, travel the fast and comfortable way on Canadian National's International Limited. Pet vassle dining car service. Also equipment does not driving. Work or relax in modern coaches, duplex-roomettes or luxurious bedroom-buffet-lounge cars. Overnight, enjoy the wide variety of restful sleeping accommodations from bunks to drawing rooms. Dine well in bright, up-to-the-minute dining cars.
For more than fifty years the International Limited has served Montreal, Toronto, Windsor, Detroit, Chicago, on dependable, all-weather schedules. (Pool service Montreal-Toronto only). Go by The International Limited and arrive refreshed.
MARVELOUS MEALS
Tasty food, delicious drinks, smiling waitress to please you when you dine aboard.
For reservations and information then reporting your business or pleasure trip, contact your local Canadian National Passenger Agent. Ask about low Family Fares.
GEORGE A. CAMPBELL
CNR Passenger Traffic Manager
246 Front Street
Belleville, Ontario
Telephone 1
CANADIAN NATIONAL RAILWAYS
THE ONLY RAILWAY SERVING ALL TEN PROVINCES

IT'S ABSOLUTELY FREE

DELUXE Chrome Dinette WORTH $89.95 — WITH ANY APPLIANCE

AS LISTED — OVER $300.00

OR A COMBINATION OF APPLIANCES, SUCH AS:-

NOT EXACTLY AS ILLUSTRATED

ONE GAINADAY WASHER at $159.95

and...

ONE 7.4 CU. FT. LEONARD REFRIGERATOR at $259.95

or...

ONE 4-BURNER GURNEY ELECTRIC RANGE COMPLETE WITH LAMP at $199.95

or...

ANY COMBINATION OF THE ABOVE

YOU WILL RECEIVE THIS BEAUTIFUL 3-PIECE DELUXE CHROME DINETTE SUITE AT NO EXTRA COST TO YOU.

It's a Wife Saver!

FAMOUS GAINADAY

AUTOMATIC WASHER

END WASHDAY DRUDGERY. ONLY $159.95 AND A BEAUTIFUL DELUXE CHROME DINETTE SET

SEE OUR WINDOW TODAY!

LKAC

MAKE YOUR KITCHEN A DREAM

WITH THIS GLEAMING WHITE, FULLY AUTOMATIC, BRAND NEW 1953

LEONARD REFRIGERATOR

- ROLL-OUT DAIRY SHELVES
- ACROSS THE TOP FREEZER
- FULL LENGTH DOOR
- SHELVES ON THE DOOR
- BUTTER KEEPER
- MAGIC CYCLE AUTOMATIC DEFROSTING

YOU MAY HAVE THE DELUXE CHROME DINETTE SUITE FREE

MODELS FROM $259.95

Tomorrow's Range Today...

The New Gurney

IT'S A BEAUTY!

THIS 1953 GURNEY DELUXE FULLY AUTOMATIC RANGE YOUR COOKING WORRIES ARE OVER — JUST SET IT AND FORGET IT. MANY MODELS TO CHOOSE FROM PRICED FROM $199.95 UP.

THIS DELUXE RANGE — AND YOUR DELUXE CHROME SET FREE — WILL MAKE YOUR KITCHEN A PLEASURE TO WORK IN.

FREE

IT'S FREE!

SEE IT IN OUR WINDOW TODAY

NO MONEY REQUIRED DOWN and as little as 50c A DAY

It's Unbelievable — No Strings Attached

THIS DELUXE CHROME DINETTE SUITE FREE, WITH ANY APPLIANCE OR COMBINATION OF APPLIANCES VALUED AT $300. OR OVER. ONLY ONE TO A CUSTOMER. ACT TODAY — THIS OFFER FOR A LIMITED TIME ONLY . . .

HERE'S YOUR CHANCE TO MAKE A JUNE BRIDE HAPPY!

BOOTH RADIO AND TELEVISION LTD.

170 FRONT ST. OPPOSITE CITY HALL PHONE 5198

SALZ & SON'S BIGGEST SALE!

Is "THE TALK OF THE TOWN" with "HUNDREDS OF NEVER BEFORE VALUES"

3 Complete Rooms $299.

THIS TREMENDOUS PURCHASE BY SALZ & SON ENABLES YOU TO PURCHASE THESE 3 ROOMS FOR SUCH A LOW... LOW PRICE.

These Entire 33 Pieces Can Be Yours For Only $299. at Salz & Son

12-Piece BED-SITTING ROOM

This set consists of a two-piece Davenport covered in a hard wearing material, fully spring filled, and also:

- COFFEE TABLE
- 2 END TABLES
- 2 WALL PICTURES
- 2 TABLE LAMPS
- 2 SHADES
- SILK CUSHION

14-Piece BEDROOM ENSEMBLE

A very smart, modern Bedroom Suite with deep, spacious drawers, wide sparkling mirror, attractive drawer pulls. You'll like this style and the shade of this smart suite. Consists of:

- Large Dresser
- Chest of Drawers
- Spring
- Full sized Bed
- Comfortable Mattress
- 2 Pillows
- 2 Bedroom Pictures
- Set of 2 Bedroom Lamps
- 2 Pillow Cases

7-Piece KITCHEN SUITE

A smartly styled chrome kitchen group, comprising Chrome Table which extends for larger dining area, and 4 well padded chairs, upholstered in washable, matching plastic. Also Kitchen Stool and Hot Plate.

3 COMPLETE ROOMS FOR ONLY... 299.

A Complete June Bride's Home Outfit For Only $299. at Salz & Son

Folks! Salz & Son have just been successful in purchasing complete stocks from a number of Manufacturers at great reductions... and are passing on these savings to you. Visit our store today, see the new and modern decorator furniture at prices slashed to give you the greatest savings ever seen in this district. You can take advantage of hundreds of savings in quality furniture... all at bargain prices. Five floors of Furniture and Appliances for you to choose from... and for you to save from. Enjoy Salz & Son's unusually low budget terms. Up to 24 months to pay.

Bedroom Furniture!

4-PCE. LIMED OAK BEDROOM SUITE

Featuring ● Spacious triple Mr. and Mrs. Dresser with genuine landscape plate glass mirror ● Large Chest on Chest ● Night Table. Suite is plank top style in full grain limed oak. Reg. $295.
MANUFACTURER'S SALE PRICE $250.

Don't Miss This Exceptional Value

12-PCE. BEDROOM ENSEMBLE

A value priced bedroom group to give you style and savings. Suite in a medium shade of walnut finish in the popular Waterfall style. Consists of:

- Full panel bed
- Roomy Chiffonier
- Large Dresser
- Spring
- Comfortable Spring Filled Mattress
- 2 Pillows
- 2 Set of 2 Bedroom Lamps
- 2 Pictures

MANUFACTURER'S SALE Price $149.50

5-PCE. COMPLETE BEDROOM GROUP

Furnishes entire bedroom at one low price! 3-Piece Modern Bedroom Suite with ● 6 Drawer Double Dresser. Has wide landscape plate glass mirror ● Chest of Drawers ● Large Bookcase Bed. Your choice of Walnut or Light Finish. Included high riser all steel spring and spring filled mattress. Reg. $295.
MANUFACTURER'S SALE PRICE $195.

EASY TERMS... YOU PAY AS YOU EARN!

HOLLYWOOD STUDIO COUCH

A versatile dual purpose sleeping unit. Can be used as 2 separate single beds or comfortable double bed covered in durable long wearing colorful material.
MANUFACTURER'S SALE PRICE $47.50

HARDY SPACE-SAVER DAVENPORT FOR THAT EXTRA SLEEPING

Accommodation, spring built, covered in durable material converts into a comfortable bed for 2. Hidden bedding compartment.
MANUFACTURER'S SALE PRICE $49.50

SEE OUR OTHER COMPLETE ROOM OUTFITS

COMPLETE BUNK BED OUTFITS

Sturdily constructed for hard wear and finished in rich red maple shade, includes double bunks, 2 comfortable mattresses, 2 springs, step ladder and guard rail.
MANUFACTURER'S SALE PRICE $97.50

VELOUR DAVENPORTS

Spring construction throughout. Upholstered arms. Bedding compartment. Opens up in a jiffy to sleep two. Covered in luxurious velour. Reg. Price $169.50.
MANUFACTURER'S SALE PRICE $69.50

Extra Special!

HOT PLATES

MANUFACTURER'S SALE PRICE $2.99

CLEARING AT ½ PRICE
SELECTION of LUGGAGE

Extra Special!

SPRING-FILLED
MATTRESSES

Better quality inner spring mattresses featuring taped edges, ventilators, and turning handles. Reg. price $7.50 on sale at $27.50

YOU PAY ONLY $1.00 DOWN — BALANCE AT ONLY 75 CENTS PER WEEK

For Your Livingroom!

MODERN 3-PCE. CHESTERFIELD SUITE

COVERED IN GENUINE WOOL FRIEZE

High styled and luxurious comfort that will add charm to any livingroom. Expertly constructed and upholstered in wool frieze, in choice of decorator colors. Featuring the modern balloon cushions and large square arms.
Reg. Price $299.50
MANUFACTURER'S SALE PRICE $195.

3-PIECE CHESTERFIELD

Covered in high grade velour. These suites are packed with quality. All frames are of sturdy wood in rich walnut finish. This suite is fully spring filled, covered in handsome figured velour. Comprising 2 spacious chairs and one gracious sofa. Choice of colors or combinations.
MANUFACTURER'S SALE PRICE $149.

15-Pce. Complete Livingroom Group

A complete, smart looking, living room group consisting of 3-pc. chesterfield upholstered in a colorful hard wearing material 2 end tables, coffee table, table lamps, 2 shades, 4 living room pictures, 1 chrome smoker.
MANUFACTURER'S SALE PRICE $169.50

2-PCE. NYLON CHESTERFIELD SUITE IN AIRFOAM

Modern, reversible; 2 cushion style, upholstered in colorful nylon. Easy to clean and keep clean. Can be washed with soap and water. Reg. $325.
MANUFACTURER'S SALE PRICE $195.

3-PCE. MODERN SECTIONAL SUITE

ALL AIRFOAM CONSTRUCTION

An attractive grouping that will suggest many practical arrangements. Fully spring built. Upholstered in all wool figured frieze. Reg. $395.
MANUFACTURER'S SALE PRICE 295.

SEE OUR OTHER COMPLETE ROOM OUTFITS

3-PCE. MODERN CHESTERFIELD

This Chesterfield is smartly tailored in a hard wearing material, reversible cushions, deep buoyant inner spring construction.
MANUFACTURER'S SALE PRICE $119.

14-PCE. BED-SITTING ROOM GROUP

Here's a real Salz and Son planned bed sitting room group. Featuring a bed chesterfield and matching chair. Bed Chesterfield and chair are expertly constructed, upholstered in genuine wool frieze. Converts into roomy bed for 2 with hidden bedding compartment. Smart accessory pieces are: ● Coffee Table ● 2 End Tables ● 2 Shades, 2 Lamps ● Chrome Smoker ● Silk Cushion ● 2 Pictures ● 1 Smoker
MANUFACTURER'S SALE PRICE $199.50

EASY TERMS... YOU PAY AS YOU EARN!

Miscellaneous Values!

6-PCE. CHROME KITCHEN SUITE

Large extension table with heat resistant top and 4 chairs in colorful, washable, matching plastic. Choice of colors and kitchen steel.
MANUFACTURER'S SALE PRICE $59.50

2-BURNER RANGETTES

A Convenient Electric Stove for all year round in any home.
MANUFACTURER'S SALE PRICE $44.50

HEAVY-DUTY RANGES

● 4 Fast Acting Tubular Elements ● Large Roomy Oven ● Automatic oven control ● Smokeless Broiler ● Cleaning white porcelain exterior. Well known make. Reg. $210.
MANUFACTURER'S SALE PRICE $159

WASHING MACHINES

This is a well known and nationally advertised Canadian washer carrying a 2-year guarantee. Many outstanding features. Reg. $168.
MANUFACTURER'S SALE PRICE $109.

9 CU. FT. REFRIGERATORS

Famous make Refrigerators with all extras. A bargain.
MANUFACTURER'S SALE PRICE $295.

GOBLIN ELECTRIC VACUUM CLEANERS

4 only Reg. $89.50
MANUFACTURER'S SALE PRICE $39.95

Bedding Bargains!

CONTINENTAL BEDS

Save on continental beds, a complete sleeping unit at this low manufacturer's clearance sale price. Fully spring built mattress with matching box-spring and legs. Both covered in a high grade long wearing ticking.
30" size $39.50
39", 48" and 54" $49.50

COMPLETE 3-PIECE BED OUTFIT

Extra sleeping accommodation at a bargain price. Comprises steel panel walnut finish bed, spring filled mattress, and spring 36" size.
MANUFACTURER'S SALE PRICE $38.50

BABY SIDEWALK STROLLERS

Strong durable stroller, reliable metal frame, rubber tires, folds away easily, chrome handles.
MANUFACTURER'S SALE PRICE $5.99

SALZ & SON

FURNITURE STORES

114 Dundas St. W. - TRENTON - Dial 4593 — 300 Front St. - BELLEVILLE - Phone 4799

"YOU'RE MONEY AHEAD IF YOU SHOP WITH US"

How to Play Winning Baseball

By ARTHUR MANN

PITCHING—PART 2

All baseball players learn sooner or, later that pitching is the art of deception. "Blowing" a ball past the batter is for strong young backs. The greatest of fast ball pitchers—Lefty Grove, Bob Feller, Dizzy Dean, and many others—were forced into the art of deceiving by declining speed as their later, and greater years.

Ordinary and equal conditions, which baseball rules are intended to maintain, help make the pitcher the most important factor in the sport. The game, the inning, the action cannot start until the pitcher throws, and he is the only player on the team who comes in contact with every member of the opposition.

In the old days (until 1887) the batter could call for any pitch he wanted, and the pitcher, restricted to an underhand delivery, had to oblige. Today the batter must swing at or be penalized by called strikes for each pitch that passes through or even touches an area of about five cubic feet.

Yes, cubic feet, because the home plate, strike zone isn't merely a flat rectangle 17 inches wide and extending from the batters knees to his armpits, but about 612 square inches.

The strike zone also has depth. A pitcher throws at a column having three dimensions. This area is 612 square inches at the best, or knee-height. It extends upward from the knees, forming a solid five-faced column of 8596 cubic inches. Into every cubic inch belongs to the pitcher as his target.

To make the most of his ability, a pitcher must understand the principle and meaning of a ball's rotation (spin) in each delivery. The spin of a thrown ball is one of the two basic and vital

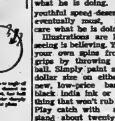

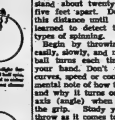

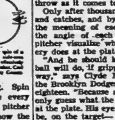

fundamentals in pitching. Spin affects direction. Since every thrown ball spins, the pitcher should not only know how the ball is rotating, but why. He should understand the degree (angle) of the spin, and whether the ball is turning fast or slowly.

The spinning ball is the very foundation of deception in pitching. Understanding and mastering spin is the one and only weapon that makes the small pitcher equal to or better than the big brute who gets by temporarily on natural power and speed. And if the big fellow fails to understand and master spin technique, he will never know what he is doing. When his youthful speed deserts him, as it eventually must, nobody will care what he is doing.

Illustrations are helpful, but seeing is believing. You can study your own spins from natural spins by observing the spotted ball. Simply paint spots of half-dollar size on either side of a new, low-priced baseball. Use black india ink or paint—anything that won't rub or sweat off. Play catch with a friend and stand about twenty or twenty-five feet apart. Do not widen this distance until you have learned to detect the various types of spinning.

Begin by throwing the ball easily, slowly, and note how the ball turns each time it leaves your hand. Don't worry about curves, speed or control. Make a mental note of how the ball turns and why it turns on a different axis (angle) when you change the grip. Study your friend's throw as it comes to your glove.

Only after thousands of throws and catches, and by memorizing the meaning of each spin, and the angle of each spin, can a pitcher visualize what his delivery does at the plate.

"And he should know what a ball will do, if gripped a certain way," says Clyde King, star of the Brooklyn Dodgers when only eighteen. "Because a pitcher can only guess what the ball is doing at the plate. His eye is, or should be, on the target— the catcher's mitt. He can't observe the ball, knows he is throwing a curve or fast ball, but he cannot watch the ball as it leaves his hand and still hit his target. For that reason, mainly, he cannot see his own stuff."

The practicing pitcher should associate the spin on his natural delivery with his knowledge of how each spin acts. Does it spin backwards, toward you from top to bottom? Can you throw in spin it in the opposite direction? Can you grip and throw it to produce any type of spin you wish? Can you lift your two finger tips and reduce the speed of the spin? Can you flip your hand forward with palm up, and let the ball roll off the finger tips with a forward spin?

By means of this simple pitch-and-catch method, anyone can learn all the twists and turns a thrown ball will take. Every player who wants to be a pitcher should learn and never forget what he has learned.

There will be disappointments and failures. There will be cross-winds, dampness, a finger slip and countless other unavoidables. But a pitcher who knows what he is doing will have the edge on his opponent and, more important, he will have confidence.

To obtain maximum backspin, use resin only on the tips of the first two fingers. Leave the thumb alone. Don't even wipe it. Use of resin in any way is legal. Touching finger tips to resin will create maximum friction. Lack of resin on the thumb will minimize resistance at that point.

(Copyright 1953 by Arthur Mann. Grosset & Dunlap, Inc., Publishers.)

OFF SERGEANT DIES

MOUNT FOREST (CP) — Sgt. George James Maguire of the Mount Forest detachment of the Ontario provincial police, died in hospital here Tuesday after a long illness. Sgt. Maguire transferred to Mount Forest in December 1940, from Goderich. A brother, Alfred, lives in Guelph.

THANKSGIVING OCT. 12

OTTAWA (CP) — Thanksgiving Day will be observed this year on Monday, Oct. 12, the government announced today in the official Canada Gazette. The day is set aside for quiet reflection on Canada's good fortune and thanksgiving for her blessings, the announcement said.

Glen Roy Jrs. Tame Bobcats With 10-5 Win

Glen Roy Juniors won their second game is as many nights last evening as they tamed the Bobcats 10-5 in an hour and ten minutes at the CNRAA Recreation Field.

The win kept the Glen Roy undefeated streak intact and left them comfortably atop the loop standings.

The Bobcats jumped into a 3-run lead in the top of the first frame with Temple, Gord Donovan and McBride scoring on three Glen Roy errors after two men were out.

The Glens came back strongly in their half of the first, pushing across nine runs on nine singles as a dozen men came to the plate.

A walk to Peters, a single by "Bunk" Young, an error by the second baseman covering Nolan's bunt and a fielder's choice on Ed. Donovan's infield roller scored Peters.

The Glens picked up three more tallies in the fifth on a single by Kellett, a two-base throwing error on Radner's bunt to first, a single by Barclay, a fielder's choice play on Carr's drag bunt to first, and a sacrifice by Batchelor bringing in the runs.

The Bobcats scored their final run in the ninth on a single by Peters, an error by Jones on Massey's grounder, and Bill Nolan's single to right field.

The Glens wound up the game in great style with Day taking Ed. Donovan's fly near the right field foul line; and throwing out Merle Massey, who tried to score from third after the catch.

Big guns for the Glens were Barclay with three for four, Goyer and Kellett each with two hits in four trips, and Carr with two singles in five trips. Peters, with a single and double in three trips and Temple with two for four, led the Bobcats.

Bobcats—Nolan rf; E. Donovan lf; Temple c; G. Donovan cf; McBride 1b; Burley ss; Peters 3b; Massey 2b; Young p.

Glen Roys—Barclay lf; Carr 3b; Goyer 1b; Batchelor 2b, relieved by Russell in 9th; P. Green c; Day rf; Jones ss; Kellett cf; Radner p.

Score by innings:

Bobcats	3	0	0	0	0	0	0	0	2
Glen Roys	0	0	0	0	9	0	1	0	x

Randy Turpin Decisions Chas. Humez For British 'Half' of Middle Title

LONDON (AP) — Randy Turpin, Britain's former world middleweight champion, Tuesday night hammered game but bloody Charles Humez of France to win back a piece of the world title on a 15-round decision.

Turpin weighed 160, Humez, 159 ½.

The 25-year-old Turpin was unable to drop the rugged Frenchman although he drew blood from cuts around his nose and both eyes throughout the contest.

At the final bell, referee Andrew Smythe quickly raised Turpin's hand in victory. Under British rules no official card is announced.

Although Britons now recognize Turpin as successor to Sugar Ray Robinson as world 160-pound champion, the European boxing union and United States boxing commissions insist this bout was only the semi-final of an elimination series. Paddy Young and Bobo Olson fight in New York June 19 for the American crown in the other semi-final.

Harry Markson, managing director of the International Boxing Club was at ringside with an offer for Turpin to meet the Young-Olson winner in September at Yankee Stadium in New York to setup an undisputed world champion.

Turpin held the world title for 64 days from the time he upset Robinson in London, July 10, 1951, until he lost on a 10th-round technical knockout in a return bout at New York's Polo Grounds, Sept. 12, 1951. Robinson retired Dec. 14, 1952 leaving the title up for grabs.

Time after time Turpin caught Humez with some left-right flurries but the Frenchman, grinning back, pressed inside trying to get to his opponent's body.

Turpin threw the book at Humez, opening a cut over his nose as early as the third round. There was a slit over the Frenchman's right eye in the sixth and he bled from the nose in the last half of the contest.

In the 14th round, a solid Turpin right to the chin made Humez clinch and hold. In the 13th he had been shaken by a right under the heart.

STORK VALID EXCUSE

TORONTO (CP)—Ronald Munday, 18, was in court Tuesday on a charge of driving while his licence was suspended. Munday said he drove the car because his wife was having a baby and he had to take her to hospital. Magistrate W. W. McKeown agreed Monday didn't have much choice and dismissed the charge.

NEW WAY TO RELIEVE PAIN

of sore muscles, backache, arthritis, rheumatism, fibrositis, neuralgia, sciatica, lumbago

AMAZING NEW INFRARUB CREAM PENETRATES RIGHT INTO TISSUES— RELIEVES PAIN BY DIRECT ACTION!

This is InfraRUB—a radically *new* and different approach to the problem of aches and pains. This is InfraRUB—the product that gives you soothing comfort unlike anything you've ever tried before!

For InfraRUB is *new*—new in formula, new in method! It actually attacks pain *at the source*—deep down in muscle tissues and joints. InfraRUB is *not* a counter-irritant—not the type of product that merely sets up a new irritation that makes you think your original pain is relieved.

InfraRUB gets right to the seat of pain because it is an entirely new combination of pain-relieving ingredients.

One of these ingredients is a "penetrant". It penetrates the skin in seconds—takes the soothing medication right down into sore muscles and joints.

There, right at the source of pain, InfraRUB goes to work! Blood vessels are expanded to let fresh, warm blood flood through the affected area. This oxygen-rich blood actually bathes away the pain. InfraRUB soothes the sore tissues, gives fast comfort from muscle strains and sprains, arthritis, rheumatism, lumbago, neuralgia, sciatica, fibrositis.

You've never used anything like InfraRUB before, because there has never been a product like it in Canada! Let it give you soothing, relaxing comfort from the agony of aches and pains today! Get InfraRUB at your drug store now!

at all drug counters

Over a million tubes prescribed in England last year for the relief of pain.

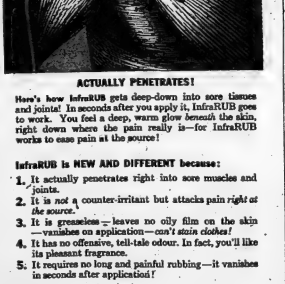

ACTUALLY PENETRATES!

Here's how InfraRUB gets deep-down into sore tissues and joints! In seconds after you apply it, InfraRUB goes to work. You feel a deep, warm glow *beneath* the skin, right down where the pain really is—for InfraRUB works to ease pain at the source!

InfraRUB is NEW AND DIFFERENT because:

1. It actually penetrates right into sore muscles and joints.
2. It is *not* a counter-irritant but attacks pain *right at the source.*
3. It is greaseless — leaves no oily film on the skin —vanishes on application—*can't stain clothes!*
4. It has no offensive, tell-tale odour. In fact, you'll like its pleasant fragrance.
5. It requires no long and painful rubbing—it vanishes in seconds after application!

BRITISHAKE PHARMACAL (CANADA) LIMITED, TORONTO, CANADA

When Children's Eyes Are Bigger Than Their Stomachs . . .

There is no need worry about the occasional bellyful which may upset a child's system and bring on headache, nausea, and loss of appetite. Just give your child's system a thorough but gentle help—Children's Own Tablets—made especially for children. Mild but sure, they are the choice of Baby's Own Tablets—your guarantee of a reliable product. They act to relieve the nausea, relieve distress and bring about a thorough performance of the stomach in a gentle manner. Get a package today at your druggist.

CHILDREN'S OWN TABLETS

SAVE MONEY...

ON THESE

1953 GENERAL ELECTRIC

REFRIGERATORS

FAMOUS 8.7

ROTO-COLD

REG. PRICE $459.00

NOW ONLY $359.00

AND TRADE-IN

BEAUTIFUL 11 CU. FT.

SPACE-MAKER

NOW ONLY $389.00

AND TRADE-IN

DON'T MISS THIS OPPORTUNITY—PHONE 5170 — BUY WISELY —BUY QUALITY — BUY G.E.

CALL IN AT

R. E. KUNTZE

AND SONS

SUCCESSORS TO T. A. TUCKER & CO. LTD.

217 FRONT ST. BELLEVILLE

..Television and Radio Repair..

24-HOUR SERVICE

WORK GUARANTEED

BY FACTORY-TRAINED EXPERTS

Booth Radio & TV Ltd.

PHONE 5198

Opposite City Hall

170 Front St. Belleville

CENTENARY

Bermuda Travelogue Highlights Pie Social

Centenary — The Centenary Church choir held a pie social in the church on Friday evening last. The minister, Rev. W. T. Middleton, was chairman for the evening, and introduced "Margie, the Magician." Margaret Slavin delighted her audience with marvelous feats of magic, then Mr. Middleton introduced Mary Ann Hall, who spoke of the trip to Bermuda which she and the school teachers took during the recent Easter holidays.

Six Hours to Bermuda

Six hours flying time took them from Malton Airport, Toronto, to Bermuda. They went by T.C.A. to New York City, then by Pan American Airlines to their destination. The sky was overcast and it was very windy as the plane landed in Bermuda.

They boarded a bus, and discovered that the buses are vastly different from the Canadian buses, as it took two hours to travel a distance of eight miles to the place where they were to stay. They had planned upon hiring bicycles but found the roads were too hilly and bag too many curves. Motor cycling was another they saw three persons who had been seriously injured while motor cycling.

Good Friday in Bermuda is "nice" day. Bermuda is 750 miles from New York City, and can only be reached by plane or boat. The foghorn of the cruise ship "Queen of Bermuda" let them Monday morning as she sailed majestically past their cabin by her dock, where she lands every Monday from New York.

No Lakes

The girls did not see many cows, and there are no lakes, rivers or mountains. Pappas are grown extensively but the climate is not mature enough to grow cocoanuts. Bermuda is divided into seven parishes, and the building are all made of coral limestone. The houses have rain-shaped roofs so the rain collects in the eaves and travels to the septic tanks. There were only two days of sunshine out of the nine spent there.

St. George's is the oldest town, founded in 1612, and the streets are narrow, just wide enough for English cars. St. Peter's Church is really beautiful with its eighteenth century chandelier, and seventeenth century three-decker pulpit. The font was brought over 300 years before from England, and there was a Charles I chalice in the vestry. Also a William of Orange complete communion set made in 1697.

The cemetery was comparatively small with Canadian cemeteries, and five to six persons are buried in each grave, and the grave cannot be opened for one year and on day from day of burial. Easter Lily Grows

There was a large cross made of Easter Lilies at the rear of a Methodist church on Easter Sunday. A riotous profusion of flowers bloomed everywhere, including the beautiful Passion flower. The girls had their Passion flowers waxed in order to bring them home, and Miss Hillis kept the flowers for two months.

The sand is pale pink owing to the coral. Part of the inhabitants are a group of natives from Africa call Zombi's who were beating their drums and doing native dances.

"Fairyland" is a section of Bermuda where the wealthy reside and the name is derived from the extremely beautiful gardens. The Easter parade is similar to the Santa Claus parade in Canada. The sun water is invigorating and just right for swimming.

Miss Hillis then showed a colored film of the Easter parade which was truly magnificent, and an equally beautiful colored film of the island.

Mr. Middleton extended gracious thanks to the guest of the evening, and the Misses Donna and Lorna Ray deRgited their audience with a piano duet, which was followed by a humorous reading given by Dawn Woods.

Delicious pie and coffee were then served by the choir girls, bringing to conclusion, a most enjoyable evening.

Mrs. Bernard May has returned home accompanied by her mother, Mrs. J. Dyck, of Laird, Sask., who will spend a few months visiting her daughter, and sons, Eddie Dyck of Roasmore, and John Dyck of Whitby.

A few ladies of the community attended the W. A. presbyterial annual meeting at Tweed recently.

Surveying is being done for the new dual highway which will be close to the local school.

Congratulations are extended to Mr. and Mrs. Mac Holton, Port Hope, on the birth of a daughter, Janice Faith. Mr. and Mrs. Douglas Holton, Mr. Bruce, and Mr. Charle: Holton were last Sunday guests of the proud parents.

All are pleased to see Mr. Albert Christopher out again following her terrible misfortune.

Says Prince Edward County Gets Best of Health Deal

The opinion that Prince Edward County is getting "many, many times more benefit" out of the agreement to share medical health services with Belleville than was the city of Belleville, was expressed in council yesterday.

The observation was made by Ald. William Argue during a brief discussion of the agreement between the Belleville health department and the Prince Edward County Health Unit to share the service of medical health officer Dr. A. M. Brush. Ald. G. B. Hyde, as council member on the board of health, said the agreement was now ready for approval by the provincial health department and by the municipalities concerned.

Council approval for the services of the Belleville medical officer of health to be shared with Prince Edward was granted several weeks ago.

Ald. Hyde noted the agreement called for the medical health officer to spend approximately one half of his time in each area with his salary of $6,400 to be shared equally by the two municipalities. Travelling expenses in Prince Edward would be paid by that county.

He said the agreement would be for one year.

Question of Time

A mild discussion followed in which the question was asked whether the medical health officer could spare the time from his Belleville duties. It was stated the M.O.H. would have the time to look after both municipalities.

"Then all this agitation before setting up our health department that we needed a full time medical officer of health was but a lot of money," noted Ald. H. J. Clarke.

It was here that Ald. Argue claimed Prince Edward was getting the best part of the deal.

He said, however, that the idea behind it all was that some day Belleville and Prince Edward may have a joint health unit. If this did not come about, then the agreement could be withdrawn.

Again claiming that Prince Edward was getting the better part of the deal, Ald. Argue noted that Prince Edward with a health unit could not operate without an M.O.H. and it received a large government grant towards his salary. He said the arrangement was not getting Belleville anything by way of grants.

Ald. Thomas also noted the idea was to get Prince Edward to join with Belleville as a health unit. He observed the agreement was for one year with six months' notice to be given if the agreement was to terminate. The agreement would be renewed annually.

FAMINE IN CHINA

HONG KONG (AP)—Newspaper reports from China told today of widespread hunger in the flood-stricken Anhwei River valley and other districts of Kwangtung province. The independent but pro-Nationalist Sing Tao Jih Pao estimated that 30,000 persons have died of starvation, but this figure was regarded as high by other sources here.

SLAY 24 TERRORISTS

NAIROBI, Kenya (Reuters)—Government forces killed 24 Mau Mau terrorists during the last 24 hours, bringing the total killed so far this month to 154, authorities disclosed today.

WELLINGTON

Mr., Mrs. J. Chandler Celebrate Their Golden Anniversary

WELLINGTON — Mr. and Mrs. J. Chandler, of Carrier Ave., Consecon, celebrated their 50th wedding anniversary Sunday, May 31, at their home, which was beautifully decorated with yellow roses, mums and lily-of-the-valley.

The couple were born in England, married at St. Paul's Anglican Church, Gerrard Cross, Bucks, and came to Canada in 1912 and have lived in Toronto for 38 years.

They have three children, Frederick of Toronto; Doris (Mrs. Andrew Walker) of Wellington, Ontario and Dave of Regina, Sask.; seven grandchildren and three great-grandchildren.

Mr. Chandler, before he retired, was employed by the Canadian Industries for 25 years.

Out-of-town guests were Mayor Lothian and Mrs. Lothian of Grimsby, Ontario; Mr. and Mrs. T. Oxley, of Niagara; Mr. and Mrs. C. Pitchard, Barrie, Ont.; Mrs. M. MacDonald, Sudbury; Mrs. William Gladstone, Vancouver, B.C.

Pouring tea were Mrs. W. Lothian and Mrs. T. Oatley and Mrs. A. Chamberlain, assisted by Mrs. F. Chandler, Mrs. A. W. Fraser, Miss Joyce Walker, Miss Jane Chamberlain and Mrs. A. Wyer.

Many wire congratulations were received from friends in Regina, Niagara and England, also one from Premier Frost.

Many beautiful flowers and gifts were received by the happy couple to mark this wedding anniversary.

Mount Everest, first conquered by a British team this year, was named Sir George Everest, surveyor-general of India.

JOHNSTOWN

JOHNSTOWN — Several of the Johnstown Young People attended the spring festival dance, put on by the Prince Edward Junior Farmers on Friday evening at Tobes County Gardens.

Miss Donna Mallory has finished her business course and after spending a few days with her parents Mr. and Mrs. Maurice Mallory has returned to London to her first position.

Mr. Arnold Meyers attended the Kiwanis luncheon at the Gilbert House on Thursday noon and gave a short travelogue of his trip to Mexico with slides.

Mr. and Mrs. Clayton Curtis called on Mr. and Mrs. Ed Patrick of Frankford on Sunday evening.

Many of the Johnstown people attended the funeral of one of their old neighbors, Mrs. Edith Millard, of Canniton, on Tuesday, and they wish to convey their sympathy to the family.

The Elsie Mission Band met on Monday evening at the Johnstown School. The president was unable to attend so the secretary took over for the evening. The meeting was opened by Mr. Wayne Brooks.

The scripture was read by Barbara Wells and Janet Lee and in Peter 3-v.13-17.

Then a Coronation program. The children sang a chorus, "God Bless Our Queen"; a poem was given by Wayne Brooks and recitation reading "All The World Admires" by Wayne Brooks. Gail Lobnes entertained with a piano solo.

Wayne Brooks introduced Mr. Arnold Meyers who showed his slides of Mexico for the remainder of the evening.

LUTHERANS MEET

CHICAGO (AP)—A 1955 budget of nearly $1,200,000 for benevolence and missionary work will be considered by the annual synod of the Augustana Lutheran Church which met today. The six-day convention, attended by 439 delegates, represents some 485,000 church members in 1,185 congregations through the United States and Canada.

The Foundation of Loveliness

CROOKES Lacto-Calamine

powder base and skin food

PROTECTS YOUR BEAUTY AROUND THE CLOCK

No Caking—No Smearing.

If your Druggist is out of stock, Phone or write

F. S. Stephen Agencies, 500 King St. West, Toronto, EM 4-1110

SIX SCENIC ROUTES ACROSS CANADA *via Canadian Pacific*

1 VIA BANFF TO LAKE LOUISE—The Dazzling way through the Rockies. See Banff and Lake Louise, famous Canadian Pacific stop-over spots, on your trip between Vancouver and Calgary.

2 VIA THE COSMOPOLITAN—The southern Rockies route, Vancouver and the Prairies via the Crowsnest Pass. Daylight schedule means more hours of scenery in air-conditioned comfort.

3 VIA GREAT WEST EXPRESS—Calgary - Winnipeg via Edmonton and Saskatoon. See great Western oil developments, prairie wheatlands. Enjoy Canadian Pacific meals and service, en route.

4 VIA THE "DOMINION"—The mainline scenic route across Canada aboard Canadian Pacific's transcontinental train — "The Dominion" — your travel in comfort all the way.

5 VIA THE NORTH SHORE—All rail route along the colourful north shore of Lake Superior. It is the "gateway" to Canada's West and down East to the picturesque Maritimes.

6 VIA THE RAINBOW ROUTE—An ideal sensitivity trip Easter West, a wonderful day Great Lakes Cruise, between Port William and Port McNicoll. Your first class rail fare covers all best meals and berth.

Information and reservations from your own agent or Canadian Pacific Railway, 31 Bridge St. E. Belleville Tele 879

LOOK!

Canada's Number One Refrigerator

GENUINE FRIGIDAIRE

8.8 CU. FT. REFRIGERATOR

$299.75 LESS YOUR TRADE-IN

AT C.C.

WALKER HARDWARE CO. LTD.

248 FRONT ST. PHONE 4950

"QUALITY AT FAIR PRICES"

FREE VEL SAMPLE

SAMPLING OFFER OF FULL SIZE PACKAGE

When you buy GIANT SIZE VEL

VEL *MAKES DISHES SHINE WITHOUT WASHING OR WIPING*

SAVES YOU ALL THE HARD WORK

Vel soaks dishes clean—Dishes soak grease free in seconds! No washing is needed....no greasy dishwater with Vel —no ring around the pan!

Don't wipe, just rinse—Dishes dry streak-free without wiping! Even heavy grease in pots and pans is so completely dissolved no hard scouring is needed.

GET THIS GENEROUS VEL OFFER AT YOUR GROCER'S TODAY

He will give you a large size Vel or a free sample when you buy a giant size Vel. We want everyone to try Vel, so sorry—only one offer to a customer.

In some cases there might be a short delay in getting enough Vel to all grocers immediately, but Colgate's is shipping Vel as quickly as possible. So ask your grocer if his supply of free Vel has arrived.

MARVELOUS FOR DISHES AND FINEST FABRICS

Get your share of $10,500 in Canada Packers' Ontario "Happy Holidays" Contest

Would an extra $500, $300, or even $25 help you to have happy holidays this year? Here is an easy way to get that extra money you need. Just buy margarine—buy MARGENE, or, if buying shortening, pick up a package of NEW DOMESTIC. Complete the sentence—MARGENE AND NEW DOMESTIC ARE "THE PERFECT PAIR" FOR EVERY WISE HOUSEWIFE TO HAVE IN HER KITCHEN BECAUSE ..... (in 25 additional words or less). Attach the top panel from either a package of MARGENE or NEW DOMESTIC shortening. Send your entries to Canada Packers' "Happy Holidays" Contest, Box #1800, Toronto, Ont.

3 CONTESTS 129 CASH PRIZES

43 PRIZES GIVEN EVERY TWO WEEKS

FIRST PRIZE	. . . . .	$500
SECOND PRIZE	. . . . .	$300
THIRD PRIZE	. . . . .	$200
10 PRIZES	. . . . .	EACH $ 100
10 PRIZES	. . . . .	EACH $ 50
20 PRIZES	. . . . .	EACH $ 25

PLUS $1500 CASH FOR YOUR GROCERS

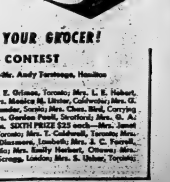

MARGENE
- Churned fresh daily
- Nourishing—Vitamins A & D added
- Spreads easily
- Delicious flavour—foil-wrapped
- Uniformly good

NEW DOMESTIC
- Makes better, lighter, tastier cakes
- Makes tender, flakier pie crusts
- Blends lighter and easier
- Monounsaturated—Digestible
- The finest shortening money can buy—why pay more?

GET CONTEST RULES AND ENTRY BLANKS FROM YOUR GROCER!

WINNERS OF FIRST "HAPPY HOLIDAYS" CONTEST

FIRST PRIZE $300—Mrs. Vere Stroud, Colborne, Ontario

SECOND PRIZE $200—Mr. Andy Tarrabeque, Hamilton

THIRD PRIZE $200—Mrs. George Lamond, Minden

FOURTH PRIZE $100 each—Mrs. Jeffrey Fullerton, Brighton; Mrs. G. B. Fennell, Toronto; Mrs. M. E. Grimes, Toronto; Mrs. L. E. Hobart, Sarnia; Mrs. Ben Johnston, Welland; Mrs. G. D. Jefferson, London; Miss R. Jean Lawrence, Toronto; Mrs. Monique H. Ulster, Colborne; Mrs. G. Noden, Port Colborne; Mrs. Margaret L. McMeekin, St. Thomas.

FIFTH PRIZE $50 each—Mrs. G. L. Alexander, Toronto; Mrs. Chas. Bird, Carrying Place; Mrs. Dorothy M. Cheff, Newburgh; Mrs. Lois England, Toronto; Mrs. Jan L. Madder, Chesterville; Mrs. Wm. Pratt, Stratford; Mrs. G. A. Robinson, Brockville; Mrs. Helen J. Ross, Toronto; Mrs. Gordon Tasker, Milton; Mrs. W. H. David, Alliston. SIXTH PRIZE $25 each—Mrs. Janet Anderkenin, Perth; Mrs. Elgie Barnhart, Cornwall; Mrs. Winifred Beadle, London; Mrs. C. C. Boyter, Toronto; Mrs. T. Caldwell, Toronto; Mrs. W. Carver, St. Catharines; Mrs. Roy Carter, Toronto; Mrs. Dennis Dorland, St. Catharines; Mrs. Bessie Dimmick, Toronto; Mrs. J. C. Fennell, Toronto; Mr. Earl Francoeur, Mackey Station; Mrs. John Fatbery, Chapleau; Mrs. Allen Gidden, Scotia; Mrs. Emily Herbert, Ottawa; Mrs. Louise Hogue, Welland; Mrs. Maurice Kelland, Toronto; Mrs. H. J. Robinson, Cornwall; Mrs. Paul Scraggs, London; Mrs. S. Usher, Toronto; Mrs. John C. Wood, Scotia Falls.

CAMPBELLFORD

Blame Short Circuit As Fire Damages Car

Campbellford — A car owned by Bernard O'Brien, of 262 Victoria Street, was damaged by fire on Friday evening. O'Brien was in the Bennett Funeral Home on Frank Street. When he came out he noticed his car was full of smoke. He opened door and tried to beat out the flames that shot out of the upholstery, while a passerby called the fire department. The fire truck had only about a block to go to the scene of the blaze, and firemen put out the flames a few minutes after arriving.

Damage to the front seat and wiring of the car was extensive. The blaze is believed to have been caused by a short circuit.

MARMORA

MARMORA — Mr. and Mrs. C. Hoover and Mr. and Mrs. M. Gordon and family spent a week visiting relatives and friends in Haileybury and New Liskeard.

Mr. A. Jones of Wyandotte, Mich., and Mr. John Sadberry of Lincoln Park Mich., visited relatives of the former in this district over the week-end.

Mr. and Mrs. Howell Evans of Delora, accompanied by Mr. W. Cottrell attended the ceremonial in Fort Henry on Saturday afternoon when a large number of the members of St. David's Welsh Society of Toronto presented the card with a gost to commemorate the gost which did service with the Royal Welch Fusiliers at the Fort as that regiment guarded it over a century.

Taking a part in the ceremonies was Mr. Humphrey Jones of the department of Highways, who resided with Mrs. Jones in Marmora for some months at the time the new road constituting a part of No. 7 Highway was put through the Marmora district.

Mrs. H. Smeaton of Toronto, is visiting her cousin, Mrs. H. B. Pearce and Mr. Pearce.

A green dorsal curtain completing gifts of Mrs. John Davidson in memory of her husband and her son Donald, and green book markers gift of Mrs. C.H. Bond were dedicated by Canon J.M. Brownlie at St. Paul's on Sunday morning.

Mr. and Mrs. H. Jones, of Toronto called on Mr. and Mrs. A. Madden on Sunday.

Allan Mumby of Trenton visited friends here on Saturday.

Mr. and Mrs. J. McGarvey and daughter Roberta of Toronto, spent the week-end with relatives here.

Mr. and Mrs. Glen Phillips of Gravenhurst spent the week-end with relatives here.

WELLINGTON

Wellington — At least one Coronation baby was born around here. A baby girl was born to Mr. and Mrs. Willard Grestritz, on the Wellington and Bloomfield road, Tuesday morning, June 2.

Mr. and Mrs. Eckert Pearsall attended the funeral of his uncle, Mr. Allison, of Sophiasburg.

Mrs. Lucy Church, of Toronto, spent the week-end with her brother and wife, Mr. and Mrs. Harry Burley.

Dr. and Mrs. Jim Mandeville, of Pembroke, spent the week-end at their summer home here.

Mr. and Mrs. Hiram Hubbs, of Toronto, are at their summer cottage for a time.

Mrs. Sarles, Fern, Sally and John, of Toronto, spent the week-end at their home here.

Sorry to report little Lynda Taylor is in Kingston hospital. Hope she will soon be able to come home.

Mr. and Mrs. Howard Bovay and family spent Sunday with Mr. and Mrs. Will Adams.

Mr. and Mrs. W. Boyer were Sunday guests of Mr. and Mrs. W. Covert.

Mrs. Sam Yourt is in Kingston hospital. All hope she will soon return to her home.

Mrs. George Baltley and Mrs. W. Hirst spent a day or two with Mrs. Elmert Osterhout, at Rosemore.

Glad to see Mrs. Ida McFaul home after spending some time in Belleville hospital.

Mr. and Mrs. Roy Peeling, of Utica, U.S.A., called on their aunt and uncle, Mrs and Mrs. Will Jackson, one day recently.

Mrs. Gordon Clemson and daughter spent the week-end at their summer cottage here.

Mr. Joe Scott and Miss Vera Pine are now staying with Mrs. Charles Carley owing to the illness of Mrs. Ida McFaul.

About 15 of the Wellington Wolf Cubs with their leaders, Mrs. G. Stoneburg and Mrs. Garratt Harris, attended the Cubaree held at the Fair Grounds in Belleville on Saturday.

Mr. and Mrs. Will Young and son Paul are spending a few days in Oshawa.

A number of Boy Scouts went on a hike on Friday evening. They took their tents and blankets and, of course, some eats, and drinks and spent the night at the beach.

Three carloads attended a District meeting of the Eastern Star in Trenton on Thursday evening. Among them were Mr. and Mrs. Frank Harris, Mr. and Mrs. Clifford McFaul, Mrs. Earl Marvin, Mrs. Hugh Weir, Mrs. Bill Hammill, Mrs. Grindrod and others.

Mr. and Mrs. Gallop, of Toronto, Mr. and Mrs. Ross Head, of Kingston, spent Sunday with Mr. and Mrs. Charles Bailey.

Mr. and Mrs. John Morris and family, of Mountain View, spent Sunday with Mr. and Mrs. Tom Morris.

Visitors at Dr. and Mrs. Dales' on Sunday were her sister and husband, Mr. and Mrs. Peters, of Sydenham.

Miss Doris Elliott, of Belleville, spent the week-end at her home.

Congratulations to Mr. and Mrs. Kenneth Lane on the birth of their son on Sunday.

Miss Doreen Harvey, Belleville, spent a day with her parents, Mr. and Mrs. Will Harvey.

Mr. and Mrs. David Jackson, Mr. and Mrs. Foster Jackson and two children, West Lake, Mr. Alan Noble, of East Lake, also Mrs. Alberta Smith spent a day recently with Mr. and Mrs. Harry Wright and Aoda, it being Aoda's birthday.

The Greatest Gasoline Development in 31 Years

TCP, a Shell-discovered additive, now blended into Shell Premium Gasoline, puts an end to the greatest cause of power loss. Acts so rapidly engine power is increased up to 15% after using two tankfuls or less.*

A new day in fuel for the Canadian motorist is here—a day which, for the first time, allows him to get the full power built into his engine.

Prior to Shell's discovery of TCP, the natural by-products of fuel combustion accumulating on spark plugs and in combustion chambers caused spark plugs to misfire and the fuel mixture to pre-ignite—especially when accelerating, hill climbing or touring on the open highway.

To overcome this power-wasting, fuel-wasting condition—prevalent in the majority of cars—Shell Research discovered and developed a gasoline additive, TCP. Blended into Shell Premium Gasoline, TCP prevents these deposits from causing misfiring of the spark plugs and, at the same time, controls pre-ignition. For the average motorist, this means a power boost of up to 15%, an increase in spark plug life of up to 150%, *plus an increase in miles per gallon! These facts have been established by over a million miles of standard model road testing.*

Shell Premium Gasoline with TCP is the most significant motor fuel advance since the introduction of tetraethyl lead in 1922.

New and old engines benefit

If you have a new car, particularly one with a high-compression engine, Shell Premium with TCP is essential if you want it to keep on delivering its original power for the normal life of the spark plugs. But high-compression or not, Shell Premium with TCP keeps your engine working like new.

Owners of older cars also benefit. Even if your car has gone 30,000 miles or more, your engine can get back much of its original power by the use of Shell Premium with TCP.

Shell Premium with TCP acts fast

So rapidly does Shell Premium with TCP counteract the deposits on spark plugs and in combustion chambers, you'll feel your engine's had a tune up before you've finished the second tankful. You'll enjoy that new car pep again!

NOW IN CANADA
But only at your Shell Dealer's

TCP was originally developed by Shell Research for aviation fuels and until now has been largely restricted to military aircraft.

Today, Shell Premium with TCP is available in this area, but only from your Shell Dealer.

SHELL

*Patent applied for

SHELL PREMIUM GASOLINE

The most powerful gasoline your car can use

LOGY, LISTLESS, OUT OF LOVE WITH LIFE?

Then wake up your liver like...

...and get rid of bad 'rabit' to go

Life not worth living? It may be the liver! It's a fact! If your liver isn't at its best to make your food carry out digest... and absorb the proper amount of bile, your food may just ferment in the bowels. Then gas bloats you up, you feel sour, sick and miserable. That's the time you need Carter's Little Liver Pills. You can't beat them for making your liver do its proper job. Insist on Carter's Little Liver Pills. Always have them on hand. Get them today.

Nova Scotia and N.B. Miners Will Honor 1,500 Workers

HALIFAX (CP)—Coal miners in Nova Scotia and New Brunswick Thursday will commemorate more than 1,500 workers who have died in and around the pits since 1900.

Parades, religious services and the laying of wreaths will mark miners' memorial day observances in Minto, N.B., mining communities of Nova Scotia's Pictou and Cumberland counties and the vast coalfields of Cape Breton Island.

Thirty-eight Nova Scotians and one New Brunswick worker died in coal mining accidents last year. Nineteen died in an explosion in the McGregor shaft at Stellarton, N.S.—since sealed off — and six perished deep under the Atlantic when a blast rocked No. 20 colliery in Glace Bay, N.S.

Unpaid Holiday

Memorial Day, an unpaid holiday for district 26, United Mine Workers (CLC), originally was known as Davis Day in memory of William Davis, who died following a shooting incident during a strike at Thorburn, N.S., in 1925. Later the name was changed to commemorate all miners who perished while working in mines.

UMW district president Freeman Jenkins says the occasion is significant in that it "provides thought of how great sacrifices were made to bring the union into being . . . so that the best interests and welfare of the mine employees be served."

Many problems face the industry today which could have an important bearing on miners and their jobs.

Mine operators fear that proposed Canadian National Railways dieselization in the Maritimes will mean a sharp decrease in coal purchases.

Dominion Coal Company's ailing I-B colliery in Glace Bay will close for mechanization June 13, throwing about 1,100 men out of work for at least three or four months.

Wage Dispute

Wage negotiations between the 10,000-member union and Dominion Steel and Coal Corporation are deadlocked. A conciliation board recommended that both parties waive their several demands in the interests of the industry, "whose very existence . . . is in the balance."

The main services will be held at the miners' memorial in New Waterford, N.S., with members of all UMW locals in Cape Breton in attendance.

They will remember especially 65 men killed in an explosion at New Waterford's Number No. 12 colliery in 1917 and 21 killed by a runaway riding rake at Princess colliery in Sydney Mines in 1938.

Stellarton miners will parade from Union Hall to the miners' memorial where a wreath will be laid. They will recall the Allan shaft, where an explosion in 1918 killed 88. Seventeen years later seven were killed in a blast at the same pit. Miscellaneous mishaps brought the mine's toll of victims to more than 109 before it was sealed off.

Some Stellarton men will also remember taking part in the most celebrated of all Maritime mining incidents, the rescue of two Toronto men from the depths of Moose River gold mine in 1936. Trapped in an Easter Sunday cave-in, the two survived for 11 days until help reached them. A companion was found dead.

Parades and services will also be held at Springhill, N.S., and Minto, N.B. At Springhill is the site of the worst explosions in the Maritimes killed 125 men.

Officers Resign

WHITBY (CP)—Chief constable Lockhart Trimnell and Sgt. Fred White resigned Tuesday from the Pickering township police force.

The officers were suspended last week after an inquiry into the disappearance of liquor seized by police.

The hearing was held by the Pickering police commission which heard one witness say he had seen White drinking some of the seized liquor. Trimnell testified he had not kept a record of liquor seized in raids.

Prime Minister Expected to Launch Campaign at Windsor

OTTAWA (CP)—Prime Minister St. Laurent is expected to launch his election campaigning at Windsor, Ont., June 22.

Tentative arrangements have been made it was reported Tuesday to have the prime minister make the campaign keynote speech in the southwestern Ontario ambassador city, in somewhat the same way as he began his 1949 vote-getting drive.

It was believed, however, that this arrangement is not final and will not be confirmed definitely until Mr. St. Laurent returns Thursday from his London Commonwealth trip.

The proposed Windsor trip was regarded here as marking a summer election definite, and it was understood campaigning arrangements of the government party are being mapped on the basis of an Aug. 10 election.

Political quarters here have been predicting this date for some time. It is expected to be announced about Friday after the first cabinet meeting on Mr. St. Laurent's return.

Starting off the campaign tour at Windsor would be something of a duplication of the opening phase of the Liberals' successful 1949 campaign.

Then a year Mr. St. Laurent travelled from Ottawa to southwest Ontario-ending in Windsor — and back to the capital, addressing meetings and, when plan form groups. It was not billed as a campaign trip, but it served as an informal kick-off for the later and longer touring.

First president of the Canadian Press Association in 1911 was Mary Agnes Snively, nursing teacher who died in 1933.

Church to Drop Word 'Foreign' From Missions

TORONTO (CP)—The Presbyterian Church in Canada will drop the word "foreign" from its mission vocabulary and substitute "overseas."

The 79th general assembly of the Church Monday approved the change, proposed by Very Rev. N. D. Kennedy of Regina, a former moderator.

James Dixon of Peterborough, chairman of the board of administration, said:

"We are making a distinction that does not exist in the mind of God . . . We should drop foreign from our vocabulary altogether."

Rev. Edward Johnson of Montreal was named associate secretary of the general board of missions. He succeeds Rt. Rev. W. A. Cameron, the new moderator, who resigned the post.

$100,000 Fire

ST. THOMAS (CP)—Fire of undetermined origin early today destroyed a three-storey building occupied by Metalumium Specialties Ltd., on Southwick street.

All off-duty firemen were called in to fight the blaze which traveled speedily through the all-wood interior of the building.

While total loss due to the blaze could not be accurately estimated immediately, it was expected the loss of building and contents might reach between $80,000 and $100,000.

FOLLOWS FATHER

CALGARY (CP)—For the first time here a Supreme Court judge admitted his son to the bar. William G. N. Egbert of Calgary was called to the bar before his father, Mr. Justice W. G. Egbert. The young lawyer was graduated from the University of Alberta law school last year.

COMPETITIVE PRICES, PLUS PERSONAL SERVICE

I·D·A DRUG STORES

SPECIAL VALUES AND REMINDERS FOR THURSDAY, FRIDAY and SATURDAY

I.D.A. BRAND SPECIALS
Sold on a Money-back Guarantee

A.B.S. & C. TABLETS	Mild Gentle Acting Laxative; 100's reg. 72c	19c
AROMATIC CASCARA	Pleasant laxative 2 & 4 oz. Reg. 39c, 56c	23c, 39c
CHLD CREAM	Theatrical type, 1-lb. Jar. Regularly 89c	69c
CASCARA TABLETS	Convenient to take. Bottle of 100, reg. 39c	33c
HYDROGEN PEROXIDE	4, 8, 16 oz. Reg. 19c, 29c, 49c	14c, 23c, 39c
IDOL-AGAR	Mineral Oil and Agar. 16, 60 oz. Reg. 79c, 1.39	59c, $1.29

INTRODUCTORY OFFER 25¢
I·D·A TOOTH PASTE
For Sparkling Teeth —Next From Breath
Sale 25¢ 2 for 39¢ 64¢ Value

GIANT SIZES AND SAVE
63¢ 89¢ 89¢ 59¢ 98¢ 39¢ 59¢ 79¢ 2 for 25¢ 2 for 45¢

HALO shampoo

Don't You Feel Well? Kkovah SALTS

Face-Elle
THE FACE-ELLE IN THE PINK BOX

Tantoo INSECT REPELLENT
Stops Insect Bites
One application repels mosquitoes, black flies, etc., and tick bites.
Spray Bomb 98¢ Cream in Tube 59¢

ABSORBENT COTTON "Val-U" Brand 1-lb. roll	35c	A.S.A. TABLETS For headache & general pain. Bottle of 100 & 200	19c 43c
I.D.A. WAX PAPER 100 ft. roll in box with metal cutter edge. Regularly 34c	23c	SEBRELING BATHING CAPS New Smart Shades	69c $1.98 $4c

Remember Father's Day
Sunday, June 21st

RONSON "Medalist" Lighter
With monogram shield in choice of several beautiful Scroll-tones. A smart gift $6.50

THE RONSON VANSTAN "Re-Tane" Lighter
With 2 "Re-Tane" Tanks of gas $13.50
Other Ronsons $8.50 to $16.25

Refills from $1.00 up

Rollmaster Cigarette Maker $1.25

Cigarettes, Cigars, Pipes, Tobacco, etc.

A Lifetime Gift for Dad
ROLLS RAZOR $9.95

SHAVING BRUSH Special
A fine badger cavalry $2.98
Others $1.00, $2.00 $3.50 up

GILLETTE DELUXE ROCKET RAZOR SET
Gold-plated one - piece razor and improved 10-blade dispenser in brand new, easy-opening styrene travel case. $1.59

"Milord" Razor Set $3.75
"Architect" Razor Set $5.00
Gillette Blue Blades
Package of 5 ..... 25c
10 ..... 50c 20 ..... $1.00
In Handy Dispenser

IT'S FATHER'S DAY ALL YEAR 'ROUND
$29.75
PHILISHAVE

MENNEN
65c SKIN BRACER
43c LATHER SHAVE CREAM
Regular 1.00 Value
Both for 79c

SHULTON Old Spice for Men
Lather Shaving Cream with interest sizes of Lotion and Talc. Regular $1.50 $2.00
Other Sets $1.10, $2.50
After Shave Lotion $1.25, $2.00
Shaving Mug $1.50
Talcum $1.25
Cologne $1.50

SUN GLASSES
Polaroid Flightlite $2.95
Aviation Special 29c
Tone-Ray $3.50 to $12.00
Sun-Clip Clip-overs $1.59

CAMERAS
Kodaflex II $65.00
Kodet Lens $16.75
Duo-flex II, Kodak f/8 lens $35.50
Flash attachment for both Duoflex Cameras $4.75
Tourist "828" Folding Camera $29.00
PEN & PENCIL SETS
Parker "21" $18.00
Waterman's "256" $5.00

"IT" WHITE SHOE CLEANER 19c, 29c, 39c

COPPERTONE Suntan Oil Spray $2.25; Liquid $1.50

COPPERTONE Suntan Cream Tube or Jar $1.50

I.D.A. English Style HEALTH SALTS 1-lb. can 59c

MAKES WHITE SHOES WHITER!
it WHITE SHOE CLEANER 19c 29c and 39c

PONDS DRY SKIN
CREAM 45c 79c
Regular Size Lipsticks 45c, 85c

All New!
Safer, Easier, Faster from start to finish

Richard Hudnut HOME PERMANENT
IT'S HERE! Fabulous new
White Rain LOTION SHAMPOO by Tint
MAKES YOUR HAIR SUNSHINE BRIGHT!
Lotion Shampoo 43c - 73c
Tinted Rinse $1.25 - 75¢ - 45¢

NEW Modess SANITARY NAPKINS
with Petal-Smooth Covering
12's REGULAR, SUPER, JUNIOR. 2/79¢ *F.T.E. Reg'd.

LADY WILDROOT Shampoo
SOAPLESS
CONTAINS LANOLIN
A LIQUID CREAM
Shampoo 43c - 73c

DOYLE'S PHONE 326
LATTIMER'S PHONES: 876 and 877
DUFF'S PHONE 105
DOLAN'S PHONE 137 and 138
SCHRYVER'S PHONE 49
GEEN'S PHONE 153 and 154

KEITH BROWN MOTOR SALES
FOXBORO ROAD NORTH
ARE CONTINUING THEIR
PRE-VACATION SALE
OF
SELECT USED CARS
COME OUT AND CHOOSE A SAFE, GUARANTEED USED CAR FROM THIS SELECTION.

1952	CHEVROLET Deluxe Sedan	$1850.	1948	CHEVROLET Deluxe Sedan	$1050.
1951	PONTIAC Coach, Deluxe 8	$1795.	1948	PONTIAC Coach	$1050.
1951	DE SOTO Custom Sedan	$1995.	1948	PLYMOUTH Sedan	$750.
1951	METEOR Coach	$1550.	1948	STUDEBAKER Commander Club Coupe	$950.
1950	PONTIAC Deluxe Sedan	$1495.	1947	PONTIAC Sedan	$995.
1950	FORD Coach	$1295.	1946	PONTIAC Coach	$795.
1950	CHEVROLET Fleetline Sedan	$1475.	1946	CHEVROLET Deluxe Sedan	$895.
1950	CHEVROLET Coach	$1450.	1946	MERCURY Sedan	$695.
1950	PONTIAC Sedan	$1450.	1946	PLYMOUTH Sedan	$875.
1950	AUSTIN Sedan	$775.	1941	PLYMOUTH Sedan	$500.
1949	PONTIAC Coach Deluxe	$1195.	1940	BODGE Sedan	$500.
1949	VANGUARD Sedan	$825.			

1940 FORD Sedan Delivery $275.
1942 FARGO PANEL . . . $175.

KEITH BROWN
MOTOR SALES
Foxboro Road North Phone 2143-W

LISTEN, DEAR! NOTHING BEATS ANTALGINE 79 RELIEVES PAINS
AND DON'T FORGET THAT ANTALGINE GIVES VERY FAST RELIEF AND DOES NOT UPSET STOMACH
IN USE EVERYWHERE 15 for 25¢ 30 for 45¢
ANTALGINE

GENERAL ELECTRIC KETTLES
$1.00 DOWN
$1.00 PER WEEK
USE DELINE'S OWN EASY BUDGET PLAN
BILL DELINE
LIMITED
BELLEVILLE
325 COLEMAN ST. PHONE 2311
TRENTON
32 DUNDAS ST. PHONE 3282

Students of Miss K. Rennie Give Pleasing Piano Recital

Marmora — Sponsored by Marmora Chapter, I.O.D.E., students of Mrs. Kathleen Rennie, R.M.T., gave a pleasing piano recital in the auditorium of Marmora high school on Friday evening, under chairmanship of Mrs. Charles Brady.

Program

Opening with "God Save the Queen," played by Kenneth Stiles the program was as follows:

Pianoforte trio, by David Reynolds, Dean Lavender and Dan Bateman; solos by first and second year students in order given: Mary Louise Brady, Lois Lough, Peggy Vanaickie, Sharon Woodhouse, Dan Bateman, Dean Lavender, David Reynolds, Geraldine McFaul, Mary Lynd McGinnis, Margaret Shannon, Dawn McTaggart and Madeline Frost.

Trio by Kenneth Stiles, Billy Andrews, John Williams, all of Bonarlaw; solos: testi selections from Royal Conservatory of Music), Anne Lynch, Phyllis Walsh, Linda Wellman, Billy Andrews, Sandra Melkiejohn, Anna Bailey and Betty Drew.

Solos (from the classics): John Williams, Deanna McCoy, Alberta Moffatt, Kenneth Stiles, Anne Clairmont.

Solos (tone picture): Anna Lee Parkin, Lucy Olsen, Brenda Wells, Rosalie Johnston, Jane Glover.

Trio (high school students) — Tom Byrnes, Barry Mawer, Paul Brady.

Dance numbers by guest artists, including three numbers by Mrs. F. Robyk, instructress, and "Sailor's Hornpipe" by Rose Marie O'Neill and Darlene Newton, with Jennie Reynolds accompanist at the pianoforte.

Pianoforte duet—Barry and Rodney Mawer; solos, Paul Brady, Rodney Mawer, Tom Byrnes, Barry Mawer, Jennie Reynolds; cornet solos by Tom Brooks, guest artist with Mr. Robert Wigle, of Madoc, as accompanist.

The recital was originally planned for an earlier date when Coronation music was not a consideration, in recognition of the Coronation was the first number.

At the close Mrs. Rennie received the presentation of red roses with a gift of matched earrings and necklace. Little Anne Marlow being entrusted with this duty.

A silver collection, amounting to $30 was taken at the conclusion of the dancing numbers. This, with proceeds of refreshments, served afterwards, was donated to the I.O.D.E. to help defray the amount that organization still owes on stage curtain at the high school.

Following the recital the students participating were guests of the I.O.D.E. for a refreshment period.

Squadron Leader Develops New Swimming Course

June 25

EDMONTON (CP) — Sqdn.-Ldr. Scott Alexander, officer in command of the RCAF's survival training school here, has developed what is thought to be the shortest swimming course in Canada.

Although a full month is usually needed to teach a non-swimmer, Sqdn.' Ldr. Alexander, a former swimming instructor, was allowed only three hours in a packed schedule to teach his survival students to swim.

He studied his problem c[illegible]ly and developed a method [illegible]struction which would be [illegible]advantage of the short [illegible] time allotted. He decide[illegible]ners should be taught stro[illegible] instead of being overburde[illegible] several points at one time.

Since classes started in [illegible]ber, 1952, a total of 347 no[illegible]mers have learned to swim [illegible] three-hour period. Not one c[illegible] has failed.

Sqdn. Ldr. Alexander first makes his students overcome the fear of water. He says it is natural for people to swim. Once this is done, the rest follows easily.

Three hours seems like a short time for a beginner to learn to swim, but few of his students need more than two.

LONG WAY FROM HOME

NEW YORK (AP)—The Bronx zoo has a new boarder today, but no one knows how the bird, a penguin from the southern tip of South America, made his way north. The penguin, a Humboldt breed, was turned over to the bronx zoo Monday after Joseph Marano found it in his front yard.

See the new INGLIS "TAPPAN" Model

ELECTRIC RANGE

An ultra smart range with extra large oven. Full width fluorescent lamp behind glass panel. Automatic self-starting electric clock. Stain resisting titanium porcelain finish. Top unit indicator light. Oven heat control. Fiberglass insulated. Removable high speed broiler and other specials.

ENTIRE STOVE 30" WIDE
VISUALITE OVEN 24" WIDE

$32.95 DOWN

WEEKLY PAYMENTS $2.50

GENEROUS ALLOWANCE ON YOUR PRESENT RANGE

JOHN LEWIS CO. LTD.

285 FRONT ST. PHONE 4020

HIGHER OCTANE

Now Available in CANADA!

Because White Rose ULTRA gasoline assures peak efficiency in motor operation—prevents harmful "engine knock"—and gives more mileage, new thousands of motorists every day are swinging over to this sensational gasoline. Stop at the Sign of the White Rose for a tankful of White Rose ULTRA. Then you, too, will say that White Rose ULTRA gives *performance beyond compare!*

WHITE ROSE ULTRA GASOLINE

At the WHITE PUMP

CANADIAN OIL COMPANIES, LIMITED

Indians Develop Own Winning Streak In Effort To Overtake Yankees

CHIPS OFF THE SPORTS BLOCK

By Geo. H. Carver, *Sports Editor*

WANDERLUST!

Baseball players, who these days mimic racehorses to some extent in that you're liable to find them on any track or any circuit apparently travel quite a piece before finding their own level.

Reading a sports yarn in a Sudbury newspaper last night, we noticed three familiar names in the box scores of a baseball game. They are Bill Kasepchuk, Joe Stolmach and Jack Fortin. And if the names don't ring in your memory, recall two years ago when the Brockville Monnos copped the Central Ontario Baseball League championship.

Big Bill, as they called Kasepchuk, along with Stolmach and Fortin were with the Monnos then under the management of Andy Herschock. Last year Philadelphia Andy took over the management of the St. Thomas Elgins and he promptly took Kasepchuk, Stolmach and one or two more of the Monnos with him, probably figuring the Intercounty loop was on a par with the CODL.

That was one of the few mistakes Andy made. Another was the fact that he used Kasepchuk as the starting hurler in the opening game against the London Majors. The terrible realization that the Intercounty League was a few steps higher in the baseball bracket than the lads lamented CODL name swiftly. Kasepchuk was bolted out of the park in the second or third innings and a few weeks later Big Bill was also on his way with the majority of his Monno pals.

And in due course of time Andy followed. The Philadelphian discovered that the western Ontario "amateur" ballsters were a lot tougher to get along with than those down in this neck of the woods, and points east. What lessons of this he beyond our knowledge but a friend Jack Devine tells us Andy was in touch with him regarding a managerial post here this season.

At the moment Kasepchuk is managing the Creighton Tigers in the Nickel Belt Senior Baseball League. Stolmach and Fortin are with him and are reportedly going great guns. Last season, we believe, Big Bill was with the Val D'Or team in the Northern Quebec League.

Kasepchuk was one of the leading sluggers in the Central Ontario Loop and his booming bludgeon pounded out many run-getting hits for the Brockville team. He was a pitcher, too, but his hooks and curves held no fears for the Redmen of this city. Jack Carson's crew pounded him all over the lot, especially on his Belleville appearances. In one game they got to him for eight hits and as many runs in a single inning, whereupon Big Bill promptly lost his temper and engaged in a verbal battle with Billie Andy. All to no avail.

But Kasepchuk was a good all round baseball player and we'd pick him for our side any time. He would be a nice guy to have around. As for his managerial ability, that is yet to be tested. But he appears to be making good in the Nickel Belt League.

Incidentally, if any of you fans are hiking up north and contemplate taking in a baseball game in the Nickel Belt region, take the advice of the Sudbury Star sports editor and bring along a generous supply of mosquito lotion.

Writes he: "As soon as you sit down, it's a race between the mosquitoes and the black flies for your blood. One thing about it, though, they keep the players hustling."

• • •

ALL CATCH ON!

Failure of senior baseball to become successfully organized in the district this year, has not meant that members of the Redmen have hung up their gear. The boys, it seems, are pretty well distributed among lower bracket teams in the area with Colborne Merchants getting the lion's share.

Al Kelleher is the boss man of the Merchants, in a player-manager capacity. With him are: Art Wright, pitcher; Earl "Moose" Bush, second baseman; Don Semark, centre fielder and Russ Soules, catcher. The Merchants play the Oshawa Transporters at home this Friday night starting at 7.30.

Vern Geyer, Bobby Buzzeo, Jack Wardhaugh and Johnny Mowatt are doing their baseballing with the Bloomfield Silver Ribbons, while Buck Reeves, "Cuffer" Noakes and Sam Malhelland are said to be wearing Prince Edward Combines uniforms. Tony Petitti, brilliant young catcher of a year ago, is playing with a Kingston City League team.

• • •

DOTS 'N FLASHES

The Regents baseball juniors trek to Picton tonight where they take on the Prince Edward Combines in a scheduled fixture. Seeing the Glen Roy softball youngsters have no engagement tonight the Regents should field their strongest team. . . . Tomorrow night the Northern Electrics and Bobcats tangle at the Alemite Field, while Friday the Frankford team visit Glen Roys at the CNR Recreation Park.

• • •

HIGH EXPLOSIVE!

One of those explosive, four-man tag team clashes will feature Friday night's wrestling program at the Memorial Arena. The team of Texas tornadoes, "Dirty Dick" Raines and Larrupin' Lou Plummer will defend their Canadian Open tag team title against the spectacular combinates of Bo-Bo Brazil and Don Leo Jonathan.

Raines and Plummer, who rejoice in the label of being the meanest wrestlers in the game, are bound to have plenty of trouble with the ko-ko boxing Bo-Bo Brazil of Toronto, will invite Pipe Stymiuk, he with the handlebar moustache, of Poland, in the first match.

Win Seven Out of Eight Games In Readying for Yank Series; Braves, 'Bums' Maintain Pace

By Ben Fhlegas

Associated Press Sports Writer

Overshadowed by the first-place Yankees, the hopeful Cleveland Indians are brewing their own private little winning streak. If they can nurse it to the boiling point by the week-end there may yet be some excitement in the American League pennant race.

The second-place Indians, 5½ games back of New York, have won seven out of eight and six in a row on their current home stand against the eastern clubs. Two contests remain against Washington before the Yanks come in Friday night for a four-game series.

While New York has been blowing down most of its opponents with amazing ease in winning a dozen straight, the Indians have had to struggle to overcome a host of their victories, including Tuesday night's 3-1 squeaker over Washington, have been by one-run margins.

Majeski Here

Against Washington Bob Lemon gave up only two hits but trailed 1-0 after 7⅓ innings. The Indians loaded the bases with two on in the eighth and got their two runs when pinch-hitter Hank Majeski singled off the glove of pitcher Johnny Schmitz.

Detroit Tigers tried to expand their one-game winning streak at the expense of the Yankees, but failed by when they could not stop-ped them after they had chased starter Vic Raschi.

Chicago climbed back into a third-place tie with Washington by defeating Philadelphia 5-1 on a three-hit effort by Billy Pierce and Boston Red Sox outlasted the Browns in 10-degree St. Louis heat 6-5.

Milwaukee protected its one game National League lead, whipping New York Giants 4-2 after second-place Brooklyn had snapped Cincinnati's five-game winning streak 10-4.

A three-run pinch-hit homer by Eddie Pellagrini helped Pittsburgh Pirates end their five-game losing spell at the expense of St. Louis Cardinals 7-4. Philadelphia edged Chicago 10-9 on Del Ennis' ninth-inning home run.

After spotting the Yankees two runs in the first inning the Tigers squared matters in the fourth. But Gorman took over with two runs home, one out and a man on base and held the cellar-dwellers hitless and helpless until the ninth. They managed a pair of singles in the ninth but couldn't move the tying run past second base.

Home runs came wholesale at Ebbets Field with Brooklyn getting four and Cincinnati two. One of the Cincinnati blows was by Ted Kluszewski, his 17th of the year, tying him for the League lead with Brooklyn's Roy Campanella and Milwaukee's Eddie Mathews.

Ken Raffensberger played his first game of the season for Minnico. Bill Kelly, Don Mendez, Joe Mahilliou, Pop Chard and McNeil each scored twice for the Mountaineers. Thistle' Joe Landedi rapped three six and was the only Fergus player to top Minico's Tomtischen more than once.

HEADQUARTERS
WHOLESALE AND RETAIL
GOODYEAR BELTING
of all kinds

• FHP BELTS
• MULTI V BELTS
• FAN BELTS

GARAGE OPERATORS!
WE CARRY A COMPLETE LINE OF
GOODYEAR RAD HOSE
including the sensational new Goodyear Cooling Hose . . . 18 pieces will fit any Canadian model car or light truck.

CLIFF BARAGAR
118 FRONT ST. PHONE: 346
Expert Tire Service Repair, Retreading

Syracuse Chiefs On War Path, Win 9 in 12

By the Canadian Press

The Chiefs are on the war path. The Syracuse club Tuesday night posted its ninth win in the last 12 starts, coming at the International Baseball League leadership. The sixth-place Cubs are only a half-game behind fifth spot, 3½ games from third and three from second place—held by Rochester Red Wings, who are 3½ games behind the pace-setting Montreal Royals.

Lefty Marv Williams, although walking seven and yielding seven hits, went the route Tuesday night to give Syracuse a 7-3 decision over the Red Wings. Outfielder Johnny Rizzuick whacked a two-run, sixth inning homer, his fifth this season.

Montreal fell 10-2 to Ottawa Athletics, under a 13-hit barrage. Bill Harrington limited the Royals to 10 hits for his fourth win in seven starts. Hamp Coleman, who started for the league-leaders, took the loss—his third against a pair of victories.

Buffalo Bisons rallied from a five-run deficit to down the tail-end Springfield Cubs 16-6. The victory moved the Bisons into a third-place, three percentage points ahead of Toronto, who lost 5-2 to Baltimore Orioles.

The victory was the fifth bright for the Bisons and the fourth straight over the Cubs. The winners sent 21 batsmen to the plate in the fifth and sixth innings to harvest 13 runs on 10 hits. Frank Carswell hit a grand slam homer and Jack Wallaesa hit for the circuit with one aboard.

Ex-Leaf Joko Thompson, Baltimore southpaw, held Toronto to only five safeties, struck out six and passed only one for his second win in as many starts.

Hoe Rossi's homer in the third accounted for the Leafs' runs.

YESTERDAY'S STARS

By the Associated Press

Pitching: Bob Lemon, Cleveland Indians, allowed only two hits in winning 3-1 inning the Tigers over Washington Senators.

Batting: Del Ennis, Philadelphia Phillies, homered in the ninth inning for the winning run as Philadelphia defeated Chicago 10-9.

SUMMER SLACKS!

+ TROPICALS
+ LINENS
+ DENIM
+ NYLA-DUR

BEAUTIFULLY STYLED AT THE RIGHT PRICE

from 5.95

SIZES 28 TO 42

Ben Hanover Men's Shop

209B FRONT ST.

British Golfer Wins Tourney; Marlene Second

By Dave McIntosh

Canadian Press Staff Writer

ASCOT, England (CP)—Jeanne Bisgood of Bournemouth, England, won the Lady Astor silver tournament Tuesday for the third year in a row, staving off a spirited challenge by a group of touring Canadian women golfers.

Marlene Stewart of Foothill, Ont., plagued by putting troubles, finished two strokes behind the English golfer to take second place in the 36-hole open tournament at the swank Berkshire Golf Club. The six other Canadians finished in the first dozen in the field of 62.

Miss Bisgood put together stroke rounds of 73 and 74 for a 36-hole score of 147. Miss Stewart, 19-year-old former Canadian women's open champion, had a wobbly morning round of 77 but came back strongly in the afternoon with a 72. This clipped Miss Bisgood's lead by half.

The young Canadian girl threatened three times on the outgoing nine in the morning round. She again had putter trouble on the 18th hole in the afternoon round.

Needing a four-footer for a 71—her first in medal play—Marlene tapped the ball to the lip of the cup.

"I've never had a 71 before, so that's why I was trying so hard," she said. "It just wouldn't go down."

Mrs. Bromley Davenport of London was third with 152. Then came Mrs. Margaret Todd of Victoria. Her score was 81-74—155.

Mary Gay of Kitchener, Ont., had 82-79—161.

Remember When

By the Canadian Press

Archworth, winner of the 1938 King's Plate at Toronto, was left at the post in the running of the $5,000-added Corpus Memorial Handicap at Long Branch racetrack near Toronto 14 years ago today. The good colt slipped far behind in the race won by Nona Bell, ridden by Leo Rocco and to Bunty Lawless in the 1938 King's Plate, getting the most mileage out of their base hists.

ZIPPERS
BRAM HUMPHREYS
PHONE 1317
Brown's CAMPBELL Street
Opposite T.M.C.A.

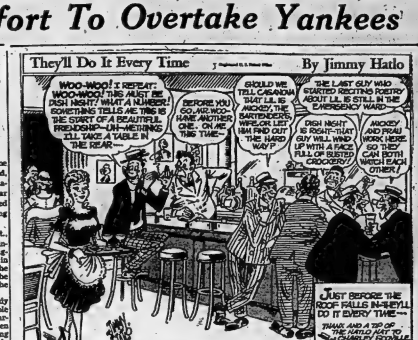

Glamorgan Ties With Surrey

LONDON (Reuters) —Thirteen runs put Glamorgan up with champion Surrey Tuesday to head the county cricket championship table.

Both teams have 56 points, Surrey having to be content with four Tuesday for a first innings lead against Northamptonshire who revived in a second innings stand.

Surrey was also seriously handicapped by the absence of the injured Lock.

Alec Bedser, England's top Bowler, took one for 105 in 35 overs. Australia's Ray Lindwall and Miller have been resting for the test since Friday.

Gloucester beat Kent to jump into third slot six points ahead of

Nigeria, the largest British colonial territory, covers 372,000 square miles in West Africa.

The winter season in Australia starts about June 21, and summer there starts about Dec. 22.

Save! PAINT VALUES

Get An "Extra Year" Between Paint Jobs

ARMOR COAT HOUSE PAINT

The finest new materials — rich, full-bodied pigments and Linseed Oil blended all together with expert technical knowledge, combine to produce Armor-Coat House Paint. Here's the weather-resistant house paint that gives greater beauty and greater surface protection for that "extra year" between paint jobs. Greater coverage saves labor and saves money . . . it takes no more work to apply the finest paint, so it's smart to use Armor-Coat — the best known paint that money can buy. Concealing. Two years only $1.25 a gallon. Wide range of popular colors.

Save $1.25 a gal.
QUART 1.69
GAL. 6.15

NEW— ONE-COAT WHITE EXTERIOR HOUSE PAINT

ONE COAT DOES A PERFECT TWO-COAT JOB on painted or primed surfaces. Covering power is top quality — self-cleansing — stays white. Dries flat in half the usual paint time. TOP QUALITY.

QT. 2.15
GAL. 7.75

Super-Lastic RUBBER BASE SATIN

The "Scrubbable" Paint that dries in 30 minutes with no Paint Odour — color-styled by experts.

APPLY WITH ROLLER OR BRUSH — over wallpaper, plaster, wallboard and most painted surfaces. Dries in 30 minutes — resists soiling — actually deodorizes during soft painting; drastically reduces paint odour. Ideal in bedrooms, nurseries, kitchens, bathrooms, etc. — APPLY — IT'S DRY — IN 30 MINUTES.

Save $1.50 a Gallon
OFF MAKER'S PRICE LIST
QT. 1.65 GAL. 5.95

PAINT IT YOURSELF

ARMOR COAT WONDER ENAMEL
WORTH 2.95 A QUART
½ Pt. .69 Qt. 2.19

You've never seen a finer finish — for Cars, Bicycles, Boats, Furniture and Woodwork. Here's the answer to a dull, dingy and exciting new color, flows on smoothly, dries to a hard, glossy surface. Use brush or spray. Resists scratches, chipping, soapy water. Guaranteed equal to the finest enamels. Compare with paints the ordinarily would cost you up to 12.95 a quart. Choose from more than 20 sparkling colors.

SAVE WITH OUR MACHINE SHOP FACILITIES

OPEN FRIDAY EVENING UNTIL 9.00 P.M.

CANADIAN TIRE CORP'N ASSOCIATE STORES

36 MOIRA ST. WEST
Belleville, Ont.
Phone 4838 and 4833
D. HM

Title-Seeking Johnny Bratton Wins Unanimous Decision Over Womber

MONTREAL (CP)—Johnny Bratton of Chicago, seeking a crack at champion Kid Gavilan's welterweight crown, Tuesday night won a unanimous 10-round decision over Danny Womber of New York.

The right drew only 3,573 fans and so the paid gate was $10,326.

Bratton, who weighed in at 148 ½, was master of the situation all the way and had Womber in distress in the fifth and sixth rounds. Womber weighed 150½.

In the fifth, Bratton caught Womber with sharp rights and lefts and the New Yorker swished backwards against the ropes. He came out bobbing and weaving and kept out of further trouble for the remainder of the round. In the sixth Womber made an attempt to come back and peppered Bratton with short right body and head punches but mid-way through the round Bratton caught him with two hard lefts and a right which banged Womber into the ropes.

The Chicagoan held a wide margin in the scoring. Judges Johnny Cow scored it 8-3-2 for Bratton, Judge Rene Ouimet 7-3-1 and judge Leon Germain 8-2-1.

Womber was bleeding slightly from the nose in the fourth round from a hard right and near the end of the bout his right eye was closed.

After the sixth, Bratton confident he was ahead on points, fought carefully and took no chances.

Just before the end of the ninth Bratton brought Womber up with a fast right and a left and Womber, moving away from another Bratton right, slipped to the canvas. There was no count.

Baseball Results

By THE CANADIAN PRESS

American League

Washington	000 100 000—2	2	3	
Cleveland	000 000 02x—2	7	0	
Schmitz and Marshall; Lemon and Regan.				
New York	200 001 003—3	7	1	
Detroit	000 200 000—2	8	0	
Raschi, Gorman (4) and Berra; Gray and Bettis.				
WP-Gorman.				
Philadelphia	001 000 000—1	2	3	
Chicago	022 000 00x—5	8	0	
Fricano, Fanovich (5), Scheib (6) and Astroth; Pierce and Wilson.				
LP-Fricano.				
Boston	021 101 100—6	13	0	
St. Louis	000 200 000—2	5	0	
McDermott, Kennedy (8) Kinder (8) and White; Larsen, Stuart (5) Hoiteman (8) Paige (8) and Moss.				
WP - McDermott. LP - Larsen. HRs: Boston-Rivera, Stephens. St. Louis-Elliott.				

National League

Cincinnati	202 100 000—5	7	0	
Brooklyn	120 202 21x—10	13	0	
Church, Ring (4) and Landrith; Loes, Milliken (3) and Walker.				
WP - Milliken; LP - Ring; HRs: Cincinnati - Kluszewski 25 (11); Brooklyn—Furillo, Hodges, Reese, Snider.				
Milwaukee	000 200 110—4	11	1	
New York	000 000 101—2	10	2	
Spahn and Crandall; Gomez, Wilhelm (8) and Westrum.				
LP-Gomez; HRs: Milwaukee-Gordon, Spahn.				
St. Louis	011 100 016—4	10	0	
Pittsburgh	210 000 000—3	7	1	
Haddix, Clark (8) and D. Rice; Hall and Atwell, Sandlock (9).				
HRs: St. Louis—D. Rice, Lowrey; Pittsburgh—Hall, Pellagrini				
Chicago	202 003 110—9	16	5	
Philadelphia	000 200 011—10	10	0	
Pollet, Fanok (7) Baczewski (4) Simpson (4) Leonard (8) and Garagiola; Roberts, Peterson (1) Meyer (6) Miller. (8) Kipper (9) and Lopata, Burgess (9).				
WP-Kipper. LP-Leonard; HRs: Chicago-Fondy (2), Kiner, Jackson. Philadelphia-Hamner.				

International League

Ottawa	410 041 000—10	19	1	
Montreal	100 000 010—2	10	2	
Harrington and Sbantz; Coleman, Lee (1), Alexander (5), Mills (8) and Thompson.				
LP-Coleman.				
Baltimore	000 011 203—6	12	1	
Toronto	000 000 000—0	5	1	
Thompson and Tabacheck; Johnson, Fahr (1), Lombardi (8) and Rossi.				
LP-Johnson. HR: Toronto, Rossi.				
Syracuse	200 025 010—7	10	1	
Rochester	001 010 100—3	7	3	
Williams and Rosenberg; Reeder, Tiefenauer (5) Krieger (6) Crimian (8) Mollere (9) and Balch.				
LP-Reeder. HR: Syracuse Blatnik.				
Springfield	003 020 310—9	14	1	
Buffalo	009 067 02x—16	13	2	
Elston, Broman (6) Long (7) Hillman (8) and Burbrink; Johnson, Weiss (5) Coppage (6) Voiselle (7) and Ernult.				
WP-Weiss; LP-Elston. HR: B. Hale-Carswell, Wallaesa.				

American Association

Kansas City 0 Indianapolis 1
St. Paul 6 Columbus 3
Minneapolis at Charleston postponed, rain.

Sport in Brief

POULTON BEATS EDWARDS

CHARLOTTETOWN (CP)—The leading Canadian middleweight contender, Harry (Kid) Poulton, came off the canvas Tuesday night to pound out a unanimous decision over Gil Edwards, New York better.

Poulton, a classy boxer who meets Yvon Durelle of Baie Ste. Anne, N.B., in Stellarton, N.S., Saturday for the Canadian middleweight championship, showed too much style for the hard-punching New Yorker after taking a slow count in the fourth.

Both weighed 158 pounds for the 10-round bout.

LOSES FANT OF TOE

PHILADELPHIA (AP)—A half inch of Curt Simmons' big toe has been amputated but the surgeon said Tuesday that no "normal function of the foot would be impaired after the healing."

Simmons fojured his left foot last week when he caught it in a power lawnmower. The southpaw pitcher of Philadelphia Phillies returned to his home from hospital Monday. He'll be out at least three weeks.

Baseball Standings

By THE CANADIAN PRESS

American League

	W	L	Pct.	GBL
New York	35	11	.761	—
Cleveland	29	16	.644	5½
Washington	27	22	.540	10
Chicago	27	23	.540	10
Boston	24	26	.520	11
Philadelphia	21	29	.420	16
St. Louis	19	31	.380	18
Detroit	14	36	.224	25½

Wednesday

Philadelphia at Chicago
New York at Detroit
Washington at Cleveland
Boston at St. Louis (2)

National League

	W	L	Pct.	GBL
Milwaukee	32	15	.681	—
Brooklyn	29	17	.630	2½
Philadelphia	26	18	.591	4½
St. Louis	25	22	.532	7
New York	26	23	.488	8
Cincinnati	18	27	.400	13
Pittsburgh	13	32	.340	16½
Chicago	14	31	.311	17

Wednesday

Milwaukee at New York
Cincinnati at Brooklyn
Chicago at Philadelphia (2)
St. Louis at Pittsburgh

International League

Montreal	28	16	.636	—
Rochester	22	17	.564	3½
Buffalo	21	19	.525	5
Toronto	24	22	.522	5
Ottawa	22	22	.500	6
Syracuse	21	22	.488	6½
Baltimore	19	24	.478	7
Springfield	12	30	.286	15

Wednesday

Montreal at Toronto
Ottawa at Buffalo
Rochester at Springfield
Syracuse at Baltimore

FIGHTS LAST NIGHT

By THE ASSOCIATED PRESS

London — Randy Turpin, 160, Britain; outpointed Charles Humez, 159½, France, 15 (for British version of world middleweight title)

Montreal—Johnny Bratton, 148 ½, Chicago, outpointed Danny Womber, 150½, New York, 10.

Charlottetown — Harry (Kid) Poulton, 158, Charlottetown, outpointed Gil Edwards, 159, New York, 10.

Washington, W.Va.—Jimmy Bivins, 186, Cleveland, outpointed Chubby Wright, 187, Reading, Pa., 10.

Miami Beach, Fla.—Joe Brown, 137½, New Orleans, and Luther Rawlings, 146¾, Chicago, drew, 10.

Braves' Mathews Leading Slugger

NEW YORK (AP) — Eddie Mathews of Milwaukee Braves and Al Rosen of Cleveland Indians, a pair of long-distance swingers, are getting the most mileage out of their bats.

Statistics calculated by The Associated Press reveal that Mathews leads the National League slugging leader with a resounding .707 slugging average, while Rosen ranks at the head of the American League with an impressive .598 total in the summer pastime.

Slugging averages are computed by dividing a batter's number of times at bat into his total bases, on all hits.

Mathews has found the range for 118 total bases in 167 at bats. His 55 hits include eight doubles, two triples and 17 home runs.

Rosen has accumulated 101 total bases in 169 at bats. His 55 hits include eight doubles, one triple and 13 homers.

LEAGUE LEADERS

National League

	AB	R	H	Pct.
Schoendienst, Stl	208	41	77	.370
Warnotek, Pha	117	21	41	.350
Hoak, Chi	131	35	46	.347
Crandall, Mil	108	22	36	.333
Ashburn, Phs	179	41	59	.330

Runs: Robinson and Campanella, Brooklyn, and Schoendienst, 41.

Runs batted in: Campanella, 55 Hits: Schoendienst, 77

Doubles: Dark, New York, 18

Triples: Bruton, Milwaukee, Burgess, Pittsburgh, 2

Home runs: Campanella, Mathews, Milwaukee, and Kluszewski, Cincinnati, 11

Stolen bases: Bruton, 10

Pitching: Smith, Cincinnati, 5-0, 1.000

Strikeouts: Roberts, Philadelphia, 61

American League

	AB	R	H	Pct.
Kell, Bos	147	26	51	.347
Mantle, NY	179	46	62	.346
Vernon, Was	194	35	67	.345
Suder, Phs	167	22	56	.335
Nieman, Det	182	27	61	.335

Runs: Mantle, 46

Runs batted in: Mantle, 40

Triples: Vernon, 67

Doubles: Kell, 18

Stolen bases: Jensen, Washington, 6

Home runs: Zernial, Philadelphia, 13

Stolen bases: Rivera, Chicago, 11

Pitching: Lopat and Ford, New York, 6-0, 1.000

Strikeouts: Pierce, Chicago, 54

Mimico Shades Fergus Thistles

MIMICO (CP) — Mimico Mounties Tuesday night won their first Senior Ontario Lacrosse Association game in five starts this season, shading Fergus Thistles 11-10.

Mounties gained an early lead, then stayed off a desperate fourth quarter rally by the Thistles, who scored four goals in the final three minutes.

Mimico led 3-0, 5-3 and 8-5 by periods. Mimico appeared to have things well in hand when the visitors came close.

Sports Feature Starts Today

Starting today, the Ontario Intelligencer is running a special sports feature. "How to Play Winning Baseball." It is written by Arthur Mann, well-known baseball expert and author of "New York City, when baseball was king," and baseball sports columnist.

The series consists of 25 short-to-the-point accompanied by explanatory diagrams. It is hoped the series will prove interesting to not only young players, coaches and managers, but to all baseball fans in the summer pastime.

Big Stakes At Fort Erie Track

FORT ERIE (CP)—The biggest stakes program in the history of the Fort Erie race track is being offered at the five-week summer meeting which opens Friday, July 3, and continues through Aug. 12. The program was announced Tuesday.

Three $5,000 stakes and five additional stakes of $3,000 each are carded.

The Dominion Handicap, a feature of Fort Erie racing 30 years ago, is being revived this summer under the auspices of the Ontario Jockey Club. The 1 1-16-mile race will carry a purse of $5,000.

The two other $5,000 stakes are the Achievement Handicap for three-year-old Canadian-breds, at 1 1-16 miles, and the Auspicious Handicap, an open race at 1¼ miles.

An interesting feature of the meeting will be the yearling sales stakes for two-year-olds. This race is open to all horses which were sold at last autumn's yearling sales of the Canadian Thoroughbred Horse Society.

London Majors Cling to Top, Trim Galt 10-7

By THE CANADIAN PRESS

London Majors held on to first place in the Senior Intercounty Baseball League Tuesday night with a 10-7 victory over Galt Terriers.

Waterloo Tigers managed to break a six-game losing streak by defeating Stitchcer Panthers 9-3.

Jim Halkard paced the Majors with a three-run homer in the fourth inning and had two other hits. Jerry Wilson had four hits and on his other trip contributed a sacrifice. Russ Even had three hits.

For the Terriers, Ed Steel, the new rightfielder, showed himself as a long-distance threat. He homer over the rightfield fence and a triple and a single for three times at bat.

Galt pitcher Jerry Jeup was the loser. He was followed by Earl Hannel and Ted Szymanski.

Waterloo's top players were third-baseman Bobby Fisher and playing manager Hank Biasatti, who scored three-run homers in the fifth and seventh respectively.

Sensational Ed Mathews Proving Threat to Mickey Mantle's Title

By GAYLE TALBOT

NEW YORK (AP)—From what has been seen of him around here the last few days, Ed Mathews of Milwaukee Braves now is ready to step up and challenge Mickey Mantle's right to be called the most sensational young player in baseball today.

The kid third-baseman is in the midst of a terrific hitting streak that has carried him to the top or near the top, in almost every slugging department in the National League. The power in his bat has done more than anything else to convince the eastern half of the circuit that the Braves are a genuine pennant threat.

There's a popular belief that Mantle will finish the season leading the American League in practically everything. That would be a world series worth seeing if the two glamorous sophomores should wind up battling one another for individual honors in the play-off while Milwaukee goes completely demented.

There is a parallel between these two most exciting youngsters to hit the big top in recent years. For one thing, their birth dates are only a week apart, Mickey the Yank being that much younger than his rival. Mathews was born Oct. 13, 1931, at Texarkana, Tex. Mickey came into the world seven days later at Commerce, Okla.

Each entered organized ball in 1949 and had enjoyed approximately the same minor league training before they became big league regulars last season.

Each led his league in striking out last season, Mathews whiffing 115 times and mantle 111. Playing with a lifeless club in Boston, Mathews hit only in streaks and closed with an unimpressive .342 average. Mickey, surrounded by champions, posted a .311 mark.

Mathews is somewhat larger than Mantle, standing 6-1 and weighing 185 to Mickey's 5-10 and 175. It is for this reason that he has swatted a ball as far as seven times. Mantle's well publicized clouts travelled, but he hits them far enough.

Unlike Mantle, who hits with about equal power from either side of the plate, Mathews is sticky from the left side.

Jack Guest Jr. Out of Sculling

TORONTO (CP)—Jack Guest, Jr., will not do any competitive sculling this summer.

The six-foot, six-inch son of Jack, Sr., former Diamond Sculls winner, was x-rayed Monday, but it was found that his back had not healed sufficiently to bear the strain of racing. An operation was performed last year to correct a malformation in his back which has kept him out of rowing since May 1952.

Attending the University of Pennsylvania on a rowing scholarship, the 20-year-old sculler last raced at the Henley regatta at Philadelphia, May 30, 1952, winning the college singles. He hung up his shorts a few days later.

Young Guest represented Canada in the 1951 Diamond Sculls at Henley-on-Thames, but bowed out to Erik Larsen of Denmark in his first heat. He was scheduled to carry Canada's colors at the 1952 Olympics, but the back ailment prevented him from even competing at the trials.

Wins Ladies Title

TORONTO (CP)—Mrs. J. H. Carter Tuesday won the city and district ladies' golf championship for the first time with a score of 161, finishing one stroke ahead of Mrs. T. M. Lockwood.

Five non-Toronto players played the two rounds at the York Downs course for test or practice purposes. Rose Barry of Lookout Point topped the field with 158, picking up nine more points and practically clinching a berth on the Ontario interprovincial team with a total of 36.

WRESTLING
MEMORIAL ARENA - BELLEVILLE
FRIDAY, JUNE 12th
8.45 P.M. (Daylight Saving Time)
Championship Team Wrestling
DICK RAINES and LOU PLUMMER
vs.
Bo-Bo BRAZIL and Don JONATHAN
TIMOTHY GEOHAGEN vs. JAN GOTCH
FAT FLANAGAN vs. FIRPO ZBYSKO
ADM: Ringside $1.90 - Adults 75c - Ladies and Children 60c
TICKETS ON SALE AT BILL COOK'S CIGAR STORE — PHONE 74

ENJOY Player's "MILD"
the Mildest, Best-Tasting
CIGARETTE
Player's cigarettes taste smoother because they're made from milder tobaccos. And Player's mildness brings out all the flavour of these milder tobaccos . . . makes Player's the mildest, best-tasting cigarette you can smoke. Try a package.
AT THE LOWEST PRICE IN YEARS
The name "John Player & Sons" on the package is your guarantee that every cigarette is smooth and fresh.

Carload SALE of World Famous Firestone TIRES
DELUXE CHAMPION PASSENGER TIRES
CHAMPION HEAVY DUTY Truck Tires
CHAMPION PASSENGER TIRES
TRADE TODAY
Our extra big trade-in allowances will cover the down payment.
TERMS AS LOW AS $1.00 A WEEK
Famous for Value
Firestone CHAMPIONS NOW Only 18.95
SIZE 600-16
OTHER SIZES PROPORTIONATELY LOW
Bill Deline Ltd.
223 COLEMAN ST. PH. 3211

Get more for your gasoline dollar with
HIGH-TEST BLUE SUNOCO
HIGHEST ANTI-KNOCK ever offered by Sunoco
MOST MILES PER GALLON ever achieved by Sunoco engineers
GREATEST POWER AND PICK-UP ever delivered by Blue Sunoco
Make the 10 Gallon Test
and see what a difference Blue Sunoco makes in your car.
BLUE SUNOCO
One Grade...High-Test Premium Quality
CD. 100-5

By SAM GORDON
The Kibitzer

It is a mistake to say that a married couple starts to quarrel at the bridge table. To them it is merely a change of location. Or a new subject. As when a wife had the south hand shown here:

♠ A 7 3
♥ A K J 7 5 4
♦ A 9 5 4
♣ 6 4

She opened this hand with one heart. The husband was one of those no-trump hounds. You know the kind. If she bids a suit, he bids no-trump at once to make sure he will play the hand.

Or course he feels perfectly justified. He considers himself a superior card player. He figures he is two tricks better than she in the play of the cards. Especially if he is married to her.

So, when she bids a suit, he sticks in a no-trump bid. If she happens to bid no-trump first, he starts showing suits. He jockeys it so that, if they get the contract, he becomes the declarer.

His response to her one heart was one no-trump. She then bid two hearts and he had support for her rebiddable suit. But he had three no-trump and they went down two tricks.

Let it be said that they would have gone down one at a bid of four hearts. So, it was not the final result that caused all the argument. It was her opening and rebid.

She was willing to syrup on a stack of books that her opening was sound. The books in the stack were all by the same author, each year or two a little different than the two years before.

Instead of learning from somebody who could give them reasons they carried the argument long into the night. As usual in cases of this kind they came to no final conclusion.

A bid is either right or wrong. There is a correct rule that is the determiner of every bid. Proof of which it is does not depend on opinion. It is decided by mathematics based on logic.

We do not have to be married to carry on this argument.

CJBQ VOICE OF THE BAY OF QUINTE

CJBQ — 1240 Kc.

WEDNESDAY

6:30—Kiddies' Carnival
6:45—Sunny Memories
6:55—Local News
7:00—Breakfast Club
8:15—Dixon Time
8:30—Coffee Time
8:45—Dixon Time
8:55—In the Sportlight
9:00—Town Tonight

9:45—Sunday Serenade
10:00—Sing Song
10:30—Family Album
10:45—Happy Hour
11:00—Dixon Time
11:15—Melody Time

9:30—Allen Roth Show
9:45—Ethel Waters
10:00—Paul Whiteman
10:30—The Passing Parade
11:00—The Sports Scene
11:05—Dream Time
11:30—Weather

THURSDAY

6:30—News, Weather
6:35—Morning Merry-Go-Round
7:00—Breakfast Club
8:15—Early Farmer—Bulletin
8:30—Morning Devotions
8:45—Dixon Time
9:00—Morning Devotions
9:15—Mid Day Melody Parade
9:30—Moocy — Shoe Ribbons
10:00—News
10:05—Rosemary Sager
10:15—Homemaker Economics
10:30—What's In a Name?
11:15—Three Quarter Time

12:00—Noon Time
12:30—Dixon Time
12:45—Sports Roundup
1:00—Dixon Time
1:30—Make Believe
1:45—Dixon Time
2:00—Around the Bay
2:15—Open House in Hollywood
2:30—News, Weather
2:35—What's New?
2:45—News, Weather
3:00—Dixon Time
3:30—Tea Time Tunes
4:15—Open House
4:30—Meet on Wax
4:50—Best on Wax
5:00—Kiddies' Carnival

5:30—Who Am I?
5:45—Sunny Memories
6:00—Local News
6:05—Supper Music
6:15—Dixon Time
6:45—News, Weather
7:00—Sing Song
7:30—On Town Tonight
8:00—Dixon Time
8:30—Star Time
9:00—Voice of the Army
9:15—Melody Vaughn
9:30—Melody Holiday
9:50—Radio Market
10:00—Hockey Talk Shop
10:15—Dixon Time and Midnight
10:30—Tod's Place
10:50—News, Weather
11:00—Dixon Time
11:30—Dream Time
11:50—News, Weather

AT THE CAPITOL—Donna Reed and Charles Coburn co-star with John Wayne in Warner Bros. film "Trouble Along the Way" now having its first Ontario showing at the Capitol Theatre.

Act Proclaimed

TORONTO (CP)—Ontario has proclaimed its controversial Edible Oils Act.

An order in council dated June 3 was made public Tuesday bringing the act into effect as of June 1 on the recommendation of acting Agriculture Minister Doucett.

The act gives the government power to regulate the quality of such products as peanut butter and mayonnaise and to ban manufacture of products that combine edible oils and milk products in an "imitation" of real milk products. The only food now being sold which could be banned is believed to be a synthetic whipped cream.

INDIANS GATHER

VICTORIA (CP)—Indians from all over British Columbia will attend the opening this autumn of an authentic Coast Indian house built by chief Mungo Martin, 74-year-old totem carver, in Thunderbird park here. Indian braves will chant ceremonial songs to the beat of tom-toms.

DRIVE-IN Theatre
BRIDGE STREET
PHONE 625

TONIGHT AND THURSDAY
"BREAKING THE SOUND BARRIER"
ANN TODD and RALPH RICHARDSON
— ALSO —
"MAD MONSTER"
JOHNNY DOWNS and ANNA NEAGLE
FIRST RUN NEWS
COLOR CARTOON — "HANSEL AND GRETEL"
COMING FRIDAY
ANOTHER BIG DUSK TO DAWN SHOW!
FREE — CHILDREN UNDER 12 AND CARS — FREE

NETWORK PROGRAMS

WEDNESDAY EVENING

7:00—CFRB, Blog Club
7:00—CBC, News, Sport
7:15—CBC, Commonwealth Luncheon
8:15—CFRB, Path of Duty
8:45—CFRB, Wee Mc-Gregor
7:30—CBC, CBC News Mirror
7:30—CFRB, Kate Aitken
8:00—CFRB, Denny Vaughan Show
7:30—CBC, Choral Time
7:30—CBL, String Orchestra

7:00—CFRB, Wild Bill Hickok
8:00—CBC, Walk a Mile
8:00—CBC, Fiber-Magic Amelia
9:00—CFRB, Mr. and Mrs. North
9:30—CFRB, Take a Letter
9:00—CBC, It Happened at Hero
9:30—CBC, The Throne and the Mathematics based on logic.

LIBERAL WINS RECOUNT

WINDSOR, N.S. (CP)—Premier A. L. Macdonald's Liberals won another seat Tuesday when a recount gave Alfred Reid a one-vote edge over Ernest Ettinger, a Progressive Conservative in the East Hants riding. Mr. Ettinger, the sitting member, had a one-vote majority on the night of the May 26 provincial general election with 2,993 votes. The House standing now is 23 Liberals, 12 Progressive Conservatives and two CCF.

People
CBMT, Big Top
CBC, Music
CBL, National News
CBC, Elizabethan Song
CBC, Dance Music
CBL, The Music of Mozart
CFRB, Harry Gs Band Round
CBC, U.N. Today
CBC, Rendezvous

Court of Appeal Acquits Man Given 15 Years

TORONTO (CP)—The Ontario Court of Appeal Tuesday acquitted Norman Quinlan, 46, of Windsor, who was sentenced to 15 years in penitentiary last February for attempted bank robbery in Windsor last November.

Mr. Justice A. M. LeBel the trial judge, described Quinlan as the "mastermind" of a gang that handcuffed 22 bank employees, then fled when two Brinks Express Company messengers approached.

At the appeal court hearing, Crown counsel C. P. Hope said there is no cause against Quinlan.

The court reserved decision on an appeal by Arthur McKay, 24, of Windsor, who was sentenced to 12 years on the same charge.

Robert Woods, 27, of Toronto was also convicted and is serving a total of 23 years for a series of robberies.

WHAM TV Schedule Channel 6

WEDNESDAY, JUNE 10

6:00—Hawkins Falls (NBC)
6:15—Lucky Hayes (CBS)
6:30—Bobby Doody (NBC)
6:30—Film
6:45—Weather (McKenzie and Robbins)
6:55—Allan Prosser & Gamble
6:30—Circle of Stars
6:45—Perry Como Show
7:00—Today (NBC-Partic.)
8:25—Local News
8:30—Today (CBS-Partic.)
9:00—Report for the Defence
9:05—30 They May Film
10:00—Dinz Dong School (NBC)
10:30—Take It Easy (CBS)
11:00—Arthur Godfrey (CBS)
11:15—Ozzie Furness (CBS)
11:30—Strike It Rich (CBS)
12:00—Brides and Grooms (CBS)
12:15—Love of Life (CBS)
12:30—Search for Tomorrow (CBS)
12:45—Guiding Light (CBS)
1:00—How Do You Do

(CBS)
1:00—Charles Laughton Show (Daily Motif)
7:15—Watch Your Weather
7:30—Eddie Fisher
8:15—Canal News Caravan (NBC)
8:25—Lucky Strike
8:30—Dave Dugan
8:45—Douglas Edwards (Security Trust)
9:45—Sportsmen's Club

THURSDAY, JUNE 11

11:15—Mid-day Midway
1:30—Garry Moore
2:00—Time for Travel (Partic.)
3:00—Big Payoff (CBS)
3:30—Welcome Travellers (NBC)
4:00—On Your Account (NBC)
4:30—Ladies' Choice (NBC)
5:00—Hawkins Falls (NBC)
5:15—Bobby Hayes (NBC)
5:30—Bobby Doody (NBC)
6:00—Film
6:15—News (Procise-Ford)
6:30—Sports
6:30—Speaking of Sports

6:45—Film
7:00—Level Box
7:15—Hospital Program
7:30—Eddie Shore (NBC)
7:45—Mary Mow Caravan (NBC)
8:00—Lyrecle Marx (NBC)
8:30—T-Men in Action
9:00—Charades That Are
9:30—Fred Waring (NBC)
10:00—Martin Kane (NBC)
10:30—Donut Donor Round-up
11:00—Seventh Hour News (Doyle Motors)
11:10—Feature (Flick Fans.)
11:25—Broadway to Hollywood (Dumont)

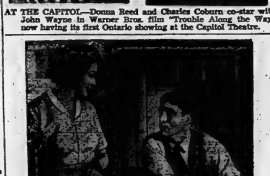

AT THE BELLE—Called one of the year's Best Movies, "Come Back Little Sheba" is showing today and Thursday at the Belle, with Academy Award winner Shirley Booth in her prize - winning role. Young romance has Richard Jaeckel and Terry Moore as its representatives in "Come Back Little Sheba."

There is the screen at its very greatest...
Columbia Pictures
RITA HAYWORTH · GRANGER
STEWART
SALOME
CHARLES LAUGHTON
Judith ANDERSON · Cedric HARDWICKE
Basil SYDNEY · Maurice SCHWARTZ
Arnold MOSS · Alan BADEL
AND A CAST OF THOUSANDS
Technicolor
Now Playing
DAILY AT 2 - 7 - 9.10
McCARTHY
SMOKE IN THE LOGES
PRICES THIS ENGAGEMENT
MATINEES 50c
EVENINGS 75c
CHILDREN 25c
Tax Incl.

CENTURY
RICHMOND O'NEILL
FRANK LOVEJOY
SHOWPLACE OF TRENTON
WED. & THURS. ONLY
"The HITCHHIKER"
ADULT
Plus Jon HALL "LAST TRAIN FROM BOMBAY"

The Belleville Kinsmen Club
PRESENTS . . . .
Peter March
MIDWAY SHOWS
AT THE
Swimming Pool Park
JUNE 8th to 13th
SPECIAL MATINEE FOR CHILDREN WED. & SAT. ALL RIDES 5c
Fun Galore
FOR THE WHOLE FAMILY
RIDES FOR THE KIDDIES
B-N-O
6 - FUN-PACKED DAYS & NIGHTS - 6
— FREE ADMISSION —

THEATRE FEATURE TIMES

AT THE BELLE — "Come Back Little Sheba" — Shirley Booth, Richard Jaeckel—Partic. 2:30; 7:20; 9:15.

AT THE CAPITOL—"Trouble Along the Way" — John Wayne, Donna Reed, Charles Coburn—1:15-3:55-6:35 — "Absent Face" — William Tracy — 5:00.

AT THE McCARTHY—"Salome" — colour by Technicolor — Rita Hayworth, Stewart Granger, Charles Laughton—1:15-3:55-6:35.

ODEON THEATRE, TRENTON — "If This Be Sin" — Jean Simmons, Kirna Loy, Percy Cummings — 2-1-5-8 — "Last Train From Bombay" — 3:30-7:15-9.

CENTURY THEATRE, TRENTON — "The Hitchhiker" — adult entertainment — Richmond O'Neil, Frank Lovejoy — 2:00-4:00-6:00-8:00-10:00 — "Showplace of Trenton" — Wed. & Thurs. only — Jon Hall, Sabu, Maria Montez, Sheri Devon, Anna Neagle. Show starts at dusk.

AT THE DRIVE-IN — "Breaking the Sound Barrier" — Ann Todd, Ralph Richardson — "Mad Monster" — Johnny Downs, Anna Neagle. Show starts at dusk.

Edible moss on rocks in northern Canada, often used by Indians and Eskimos short of food, was called de roche.

CAPITOL
HURRY! HURRY!
Last Times Today!
ALL BELLEVILLE IS SAYING "TROUBLE ALONG THE WAY" IS EVERYBODYS KIND OF A STORY!!!
JOHN WAYNE · DONNA REED · CHARLES COBURN
in Warner Bros. Picture
"Trouble Along the Way"
It's Wild! It's Wayne! It's Wonderful!
— SHERRY MOSON, Sensational Starlet — and HOLDEN MICHAEL CURTIZ
EXTRA:- WM. TRACY, JOE SAWYER in "ABOUT FACE"

STARTS THURSDAY
SUSAN HAYWARD · ROBERT MITCHUM
THE LUSTY MEN
Panavision All Picture Stereophonic Sound
FIRST SHOWINGS

THE DOOR STAYS OPEN FOR "SHEBA" - 2 MORE DAYS!
— CALLED ONE OF THE YEAR'S BEST MOVIES
That girl in his house... she spelled trouble...
BURT LANCASTER · SHIRLEY BOOTH
Come Back, Little Sheba
Best actress of the year
BELLE
MATINEE 2.00
EVENING 7.00
SUNDAY 2.10
ADULT PRICES
Novelette
REGULAR POPULAR PRICES

THE LOVE STORY OF A PRINCESS!!
M-G-M DOES IT AGAIN!
Now a NEW dramatic spectacle brought to the screen. The thrilling love story of a Queen!
YOUNG BESS
JEAN SIMMONS · GRANGER
STEWART
CHARLES
KERR · LAUGHTON
TECHNICOLOR
B-E-L-L-E — Starting FRIDAY

ODEON
TRENTON
TODAY & THURS.
2 BIG HITS
ADULT ENTERTAINMENT
"ASSASSIN FOR HIRE" also "IF THIS BE SIN"

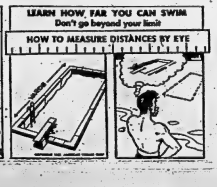

JOHNNY HAZARD — By Frank Robbins

MR. AND MRS.—By Arthur Folwell - Kin Platt

MARK TRAIL—By Ed Dodd

TIPPIE and "CAP" STUBBS—By Edwina

POP

Wanted! Newspaper Carriers. — Apply Ontario Intelligencer Office.

Your Individual Horoscope

By FRANCES DRAKE

Look in the section in which your birthday comes and find what your outlook is, according to the stars.

FOR THURSDAY, JUNE 11, 1953

March 21 to April 20 (Aries)—You have experienced worse days though at first you may not think so. Offer we accomplish more for the future on days like this. Tackle your job with resolution and courage.

April 21 to May 20 (Taurus)—Won't do much good to try to live on past laurels; you will fall behind. Have an eye for the unexpected; don't be caught napping when opportunity knocks.

May 21 to June 21 (Gemini)—Make each move worth while. Be circumspect, accurate in business, and all affairs pertaining to home. ...ve the vigor, hope and will to make the grade and you will.

June 22 to July 23 (Cancer)—Sort of day your activities could better be served by more sociability in little helpful ways. Don't be too exacting.

July 24 to August 23 (Leo)—Big factor in desired progress is how you analyze possibilities. After 1 p.m., outside influences could definitely help or hinder. Watch for them!

August 24 to September 23 (Virgo)—Get to the core of duties and problems quickly, without fussing over trifles and upsets. Grant or sign nothing without thoroughly knowing details.

September 24 to October 23 (Libra)—When on our own we must ever review all personal problems thoroughly. That is vital now as always. Do so at once.

October 24 to November 22 (Scorpio)—Pass up unimportant ideas or doings that may cause you to be unavailable for bigger, weightier matters. Have plans all set before acting. Be hopeful.

November 23 to December 22 (Sagittarius)—Attractive outlook for you who will be guided by common sense, experience, sound advice. Read, ask questions, keep informed.

December 23 to January 21 (Capricorn) — Let Capricorn's well ordered mentality, practical and economical nature dictate actions in general today. Use your native ability.

January 22 to February 20 (Aquarius) — Concentrate on essentials, vital matters. Small gains will soon build to bigger ones if rightly managed. Sound investments highly favored.

February 21 to March 20 (Pisces)—Go under the surface for day's leads, hints. Don't follow the crowd heedlessly, or others' say-so. Be original. Heart interests boomed.

YOU BORN TODAY are of Gemini, dual nature Sign of the Zodiac. Often have unusual ideas how things should be done, but may not follow through on any when top success is at your door. Versatile, able to handle several projects at one time. Make friends readily. Aim to hold the worthy ones (this is important). Birthdate: John Constable, famed landscape painter; Richard Strauss, noted composer.

WEDNESDAY, JUNE 10, 1953 (Released by The Bell Syndicate, Inc.)

Answer to Yesterday's Puzzle

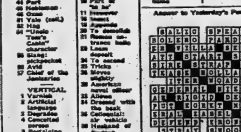

L'IL ABNER — By Al Capp

BLONDIE — By Chic Young

PENNY — By Harry Haenigsen

BRINGING UP FATHER — By George McManus

RUSTY RILEY — By Frank Godwin

Wanted! Newspaper Carriers. — Apply Ontario Intelligencer Office.

OZARK IKE — By Ray Gotto

TILLIE THE TOILER—By Bob Gustafson

Get Quick Results By Using Ontario Intelligencer Classified Ads — Everyone Reads Them

BRING IN YOUR ADVT. OR PHONE 4600 AND ASK FOR CLASSIFIED. DEADLINE 10 A.M. DAY OF PUBLICATION. FOR SATURDAY PUBLICATION ADS. MUST BE IN FRIDAY AFTERNOON.

WANTED — FEMALE

WOMAN FOR PART TIME WORK IN small tearoom. Locality of 31 Willow Street, Belleville. Apply 31 Willow Street. 23-2t

YOUNG LADY WITH PLEASING personality for general clerking, Station Hotel. Apply Mrs. Lloyd Carver's Pharmacy. 23-2t

CURB GIRLS — THREE NIGHTS per week. Living near preferred. Apply in person Crystal Restaurant. 23-2t

WOMAN FOR GENERAL HOUSEwork. Apply 44 Alma Street or Box 39, Trenton. Wages paid. Apply in person, Belmont Restaurant. 23-2t

GIRL FOR OFFICE WORK, TYPING essential and certain shorthand knowledge and certain department to learn retail store. The company offers attractive salary, hospitalization, pension plan and other benefits for good steady employment. Apply Personnel Manager, Box 62, Wooler, Ont. 23-2t

OPERATORS MADE AND WANTED for Bandmaster, Hood Model. Apply in person. Bandmaster, Hood Model. Apply in person. 23-2t

WOMAN TO TAKE COMPLETE charge of home. Phone 4128-J. 23-2t

GIRL FOR LIGHT HOUSEKEEPING. Sleep in. Apply 218 Coleman St. 23-2t

SALES CLERK FOR WOMEN'S ready-to-wear, modern and well-stocked store. Permanent position, excellent opportunity for advancement. Apply in writing to Box 34, Central Ontario Intelligencer. 23-2t

WOMAN FOR GENERAL HOUSEwork. Must be able to do some cooking. Sleep in. Good wages and pleasant home for right person. Phone Brighton 3-J. Ontario Intelligencer. 23-2t

WANTED — MALE

WELDERS, STEADY JOB, QUINTE Machine and Repair Co. Ltd. 23 Dundas St. East, Trenton. Call Mr. Bell telephone 692. 23-2t

SERVICE STATION ATTENDANT. Apply S.A. Service Station, Dundas and Church. 23-2t

AMBITIOUS MAN 24-40, OF GOOD appearance, for permanent position. Give sales experience, references. Box 35, Ontario Intelligencer. 23-2t

WOULD YOU LIKE TO MAKE $60 per week? If you are married and between ages of 30-40, Phone Brighton 3-J. 23-2t

KEEN SALESMAN, GOOD STARTING salary. Opportunity working for steady, reliable person. Apply in person. Some experience essential. Apply Ontario Intelligencer. 23-2t

DO YOU WANT A GOOD PAYING job with security? To an experienced man with general knowledge of carpentry and painting, preferably with some experience in cabinet work, we can promise excellent working conditions, good wages, paid vacation, hospitalization, attractive pension plan and excellent opportunity for promotion. We say one of the best opportunities in the district for good steady employment. Write in confidence, Works Manager, Box 36, Ontario Intelligencer. 23-2t

MORTGAGES

ARRANGED AND BOUGHT, QUINTE Mortgage Co. Corporation, 31 Bridge Block, Phone 3004, Evenings 1332-W. 23-2t

LANDSCAPING

FOR FREE ESTIMATES ON LANDscaping, seeding or sodding, Phone 3013-R. 23-2t

CAR BUYERS

BEFORE YOU BUY YOUR NEW OR used car see us first. We have our low cost financing service. Ask for Mr. Jones. Consumers Finance, private sales, J. J. E. Burnett, Phone 3300, 332 Pinnacle, 2nd floor. 23-2t

CLEANERS & DYERS

DRY CLEANING, LAUNDERING Phone 4733, Bells Cleaners, 276 Dundas East. 23-2t

MODERN CLEANERS AND DYERS. Phone 2377. Refrigerated storage. Fur repairing and remodelling. Pick-up and delivery. 23-2t

UPHOLSTERING

"HOLLANDIA" UPHOLSTERING for the finest and cheapest upholstering. Phone Belleville 1141-R. We pick up. M13-1m

DECORATING

PAPER HANGING, PAINTING Reasonably priced. Call E. Bell, 251 Coleman St. J6-1m

PLASTERING

STUCCOING A SPECIALTY. PLASter and cement, concrete. Let us price that old brick or frame building for stuccoing. Phone 3-J Brighton. Eric Marshall, Box 551, Napanee. 23-2t

PLASTERING COMPLETE ROOMS or repairing. Reliable work. Also laying chimney repairs. References cheerfully given. Phone Codrington 7-r-2, Percy. M23-12m

TAILORING

CUSTOM TAILORING, ALTERAtions, repairs, ladies' and men's wear. Kenzel the Tailor, 148 Front Street, Phone 2146. 21 2m

SHOVEL & BULLDOZER WORK

EXCAVATING, LAND GRADING, back filling. We can handle any size job, large or small, from start to finish. Phone Brighton 2205-J. A8-2

EXCAVATING, BULLDOZING AND grading. Burton Pringlehurst, Phone 4619. J1 1m

T.V. SALES and SERVICE

EXPERIENCED TECHNICIANS IN sound and vision. Call or write for interview at once any dealer. Philco Service, Frenchman Bay, Picton. 23-2t

VACUUM CLEANERS

FILTER QUEEN, THE ORIGINAL Tilting Dust Bag with Free Demonstration in your own home. Sales and service. Phone 3-J Brighton or Dealer St. M31-1m

PLUMBING and HEATING

FREE ESTIMATES ON REPAIRS OF all kinds. Oil burner sales and service. All work guaranteed. Phone Brighton 3-J, Stanley Reid. M30-1m

DAY AND NIGHT SERVICE. PLUMBing and heating. Days, phone 4079 or 3-J Brighton. Evenings 4216-J. The Jim Lewis Co. Ltd. M27-tf

ICE and FUEL

BARRY SMITH, ICE, COAL, FUEL. Phone 4. Phone 3621. 23-2t

RENTALS

RENT AN ELECTRIC FLOOR POLISHer saving machine by week or month. Also all sizes of brush for cleaning, paving. Hinger Sewing Centre, Phone 41. 39-3t

FOR SALE

NEW BRICK
ALL COLORS
$65 PER THOUSAND
DELIVERED
PHONE 3542-W
J16-6t

TEARLING HOLSTEIN BULL calf. Apply Frank Mack, 4 miles east and Codrington. Frank M. Hall, Codrington. 23-2t

RESULT FISHING BOAT, 25 FT. long with 10 ft. cabin. Aluminum 10 x 9 open cockpit. Marine motor 35 h.p. gasoline, ready to go. Ideal for Quinte fishing parties. Apply either Phone Trade 818-J-2, Belleville. 23-2t

USED TIMBERS, PHONE 3760-W. 23-2t

SEVERAL ACRES ALFALFA HAY standing. J. A. Fox, R. R. 2, Stirling. 23-2t

BUDGIE BIRDS AND 3 BREEDING cages. Phone 1787-J. 23-2t

FOR SALE OR RENT FOR SALE WITH hydro and tankless. Close to high-school. Phone 3-J Brighton or R. R. 3 Stirling, Cut. Phone 2267. 23-2t

LARGE POTATOES AT A REASONable price. Apply Ernest Hoey, Hillcrest, or Phone 2172-J. 23-2t

TRAILER CHASSIS, TWO-WHEEL, 4 ft. 6 in. x 8 ft. Also tent, fly, coupling, frame length 6 ft. Chassis $125.00. Apply Box 37, Ontario Intelligencer. 23-2t

FLAT BOTTOM TWO WHEEL trailer for the road, Apply 14 Octavia. 23-2t

TWO-WHEEL TRAILER, 4 FT. BY 8 ft. old. Apply Ernest E. Hallaway, Phone Stirling 2001. 23-2t

A STOREY AND A HALF BRICK house, 4½ x 12. Also part of brick house. Also set of plank stairs, 2, 3, 4 and 5 risers. Apply 31 Willow St. Phone 219 or 825-J-1 evenings. J8-2t

LOW PRICED T.V. SET AVAILABLE for demonstration. Phone Brighton 3-W13, Mr. Martinson. 23-2t

1951 4-DOOR HARVARD MODEL, $1250.00. $150 weekly. Ireland's Garage, Phone 2-J Brighton. 23-2t

SEED BUCKWHEAT SILVER HULL $2.25 bushel. W. H. Chisholm & Son, Consecon. Phone Wellington 2-r-12. 23-2t

1950 4-TON FORD TRUCK. NEWLY pad with 900-20 tires all around. 16 ft. steel dump body. Forward or wheel trailer with $25-30 deals all around. Ireland's Garage, Phone 2-J Brighton for loading straw or hay, Ireland's Garage, Phone 2-J Brighton, Phone 2-W Hallaway, or Phone 315 Stirling. 23-2t

2 SHETLAND PONIES, QUIET FOR children to ride. Phone 2-r-22, Brighton. 23-2t

USED TIRES

ALL SIZES
ALL MAKES
ALL BARGAINS
BILL DELINE LTD.
362 Coleman Street, Belleville
Phone 3-4-6
M1-6t

ARRANGE YOUR OWN SURE PAYment plan on men's women's and children's clothing, furniture and household appliances. Call or write Belleville Credit Bureau, 331 Pinnacle St. Opposite the Capitol Theatre. 23-2t

DO YOU KNOW WE SELL "BABY Chicks" as well as "Started" and "Laying" pullets? Also Turkey Poults? Try Cut Town — Bridge Feeds. 23-2t

CABIN TRAILER 16 x 7 FT. FULLY insulated, fully equipped. Can be seen any time at Trailer Park, Springbrook. Phone Stirling 2252. 23-2t

VENETIAN BLINDS, TAILOR MADE. Free estimates. Phone 4788-J. 23-2t

CREES SUNDON SALVE — NOW in pail called. Your druggist has Crees. J2 12s

TRUCKING

SAND, LOAM, GRAVEL, FILL. Lawn grading and seeding. Phone Brighton 3-J, Stanley Reid. M30-1m

FOR SALE: BLACK LOAM, SAND, fill, tarvillite, crushed stone, sodding. Lawn grading, seeding. Excavating. Burton Pringlehurst, Phone 4619. J1 1m

CHOICE LOAM, SAND, GRAVEL, fill, tarvillite. Lawn grading. Phone 2782. M19-1m

LOAM, GRAVEL, SAND, FILL, Lawn grading and seeding. Phone D. Howard, 384 Bridge St. E. M19-1m

WASHED SAND STONE, CRUSHED stone, gravel. Available 24 hours. Phone 4622-W. M22-6t

LOAM, FILL, SAND, GRAVEL, STONE. Phone 3429-J. Clayton Greenlaw, Trucking.

LOAM, SOFT FILL, GRAVEL, SAND, stone. Phone 3-J Brighton. Ken Carnegie, Trucking, Morrison Bros. Carnegie. M30-1m

FLORISTS

FLOWER LANE, 307A FRONT ST. Phone 3-J Brighton. For all flowers for every occasion. Wedding, funeral, bedding. Wholesale and retail. Phone 838 anytime. 23-2t

LIVESTOCK WANTED

HOLSTEIN SPRINGERS PREFERRED. June until fall. No blood test required. Phone 3-J Brighton or 1272 from 9 to 9 evenings or write 128 Victoria Ave. M25-1m

RENTALS and REPAIRS

ELECTROLUX VACUUM CLEANERS Sold, Rented, Local Factory Trained Sales and Repairs. 3 Highland Ave. Phone 4778. 23-2t

CARTAGE

RELIABLE LIGHT DELIVERY AND furniture moving. Reasonable rates. Phone 4611. J6-1m

REAL ESTATE FOR SALE

$10,000. STORY AND A HALF brick, 7 rooms, all on 1 floor. Apply 31 Willow St. 23-2t

UNFURNISHED HOUSE, ON N. JAMES St. Apply H. RAYBURN 224 Front St. Mortgage Loans. Mr. McCORMICK, Representative. Phone Trade 818-J-2, Belleville. 23-2t

R. J. SAUNDERS
REAL ESTATE BROKER
Farms, Business and Residential Properties
Phone 2-J Brighton
Phone 2-W Hallaway

FOR SALE OR RENT, HOME ON quiet street on East Hill, 3 bedrooms, living room, dining room, large living room with fireplace, dining room, kitchen, 4 piece bathroom, full basement, hot water heating. Phone 3049. 23-2t

FOR SALE OR RENT SIDE, A MODERN well kept bungalow on generous lot, 75 x 150 feet. Available for rent on reasonable terms. Apply Box 33, Ontario Intelligencer. 23-2t

FOR SALE OR RENT, HANDLE A new modern duplex on West side. Each room in each suite. Good lay out and garage. 23-2t

FOR SALE OR RENT, LOCATION: Modern home, 6 rooms, living room and fireplace, dining room, kitchen, bath, 3 bedrooms, basement, hot water heating, Attached garage. Oil burner. Immediate possession. Apply agents, R. J. SAUNDERS Real Estate Broker 218 Front Street — Phone: 2949 Evenings Phone 2-J Brighton

8-ROOM WINTERIZED COTTAGE, Hydro. Close to store, school and bus. Fully modern bathroom. Full size of land. For quick July 1st. Price $11,500. Terms. Apply Owner, 31 Dundas, Green Island, Cut. 23-2t

BUILDING LOTS, 4-PIPE STEAM Oil heating, 2 bedrooms, 1½ baths, Avondale Road. 23-2t

7-ROOM HOUSE, LOTS, GARDEN, 2 pigpens, 2 hen pens, all 2nd floor, hot water heating, 2 bathrooms. Large garden also planted. 15 fruit trees. Apply Ernest Hallaway, Phone 2172-J-2. 23-2t

7-ROOM HOUSE WITH BATH, oil heavy wiring, 2 acres of land. Apply Ernest Hallaway, Phone 315 Stirling. 23-2t

ROOM BUNGALOW, 4-PIECE bath, Down payment $1,800. Terms. Phone 2-J Brighton. 23-2t

ANN STREET, NEAR SCHOOL, cedar siding, hardwood floors throughout, 3 bedrooms, living room, dining room, kitchen, 4 piece bathroom, oil heating. Immediate possession only. Phone 2-W Hallaway. 23-2t

ARE YOU SEARCHING FOR A home? Then see or take a quick visit to 31 Willow St. This is the home you want. Louis Tanner, Real Estate. Phone 219 or 825-J-1 evenings. J8-2t

USED TIRES

ALL SIZES
ALL MAKES
ALL BARGAINS
BILL DELINE LTD.
362 Coleman Street, Belleville
Phone 3-4-6
M1-6t

ARRANGE YOUR OWN SURE PAYment plan on men's women's and children's clothing, furniture and household appliances. Call or write Belleville Credit Bureau, 331 Pinnacle St. Opposite the Capitol Theatre. 23-2t

DO YOU KNOW WE SELL "BABY Chicks" as well as "Started" and "Laying" pullets? Also Turkey Poults? Try Cut Town — Bridge Feeds. 23-2t

CABIN TRAILER 16 x 7 FT. FULLY insulated, fully equipped. Can be seen any time at Trailer Park, Springbrook. Phone Stirling 2252. 23-2t

VENETIAN BLINDS, TAILOR MADE. Free estimates. Phone 4788-J. 23-2t

CREES SUNDON SALVE — NOW in pail called. Your druggist has Crees. J2 12s

TRUCKING

SAND, LOAM, GRAVEL, FILL. Lawn grading and seeding. Phone Brighton 3-J, Stanley Reid. M30-1m

FOR SALE: BLACK LOAM, SAND, fill, tarvillite, crushed stone, sodding. Lawn grading, seeding. Excavating. Burton Pringlehurst, Phone 4619. J1 1m

CHOICE LOAM, SAND, GRAVEL, fill, tarvillite. Lawn grading. Phone 2782. M19-1m

LOAM, GRAVEL, SAND, FILL, Lawn grading and seeding. Phone D. Howard, 384 Bridge St. E. M19-1m

WASHED SAND STONE, CRUSHED stone, gravel. Available 24 hours. Phone 4622-W. M22-6t

LOAM, FILL, SAND, GRAVEL, STONE. Phone 3429-J. Clayton Greenlaw, Trucking.

LOAM, SOFT FILL, GRAVEL, SAND, stone. Phone 3-J Brighton. Ken Carnegie, Trucking, Morrison Bros. Carnegie. Phone 3549. M30-1m

FLORISTS

FLOWER LANE, 307A FRONT ST. Phone 3-J Brighton. For all flowers for every occasion. Wedding, funeral, bedding. Wholesale and retail. Phone 838 anytime. 23-2t

LIVESTOCK WANTED

HOLSTEIN SPRINGERS PREFERRED. June until fall. No blood test required. Phone 3-J Brighton or 1272 from 9 to 9 evenings or write 128 Victoria Ave. M25-1m

RENTALS and REPAIRS

ELECTROLUX VACUUM CLEANERS Sold, Rented, Local Factory Trained Sales and Repairs. 3 Highland Ave. Phone 4778. 23-2t

CARTAGE

RELIABLE LIGHT DELIVERY AND furniture moving. Reasonable rates. Phone 4611. J6-1m

BOATING

JOHNSON MOTORS AND PETERborough boats; boat waterproof covers. Bridge Boat Works, Lumber Co. Phone 332, Stirling. J6-1m

OUTBOARD MOTORS, REPAIRS, John Deere and Evinrude. Dutch Gover, 182 James St. Phone 4782. Open evenings. M4-tf

FRESH FISH

FOR SALE, FRESH LAKE TROUT Whitefish. Phone 627, Bay of Quinte Fisheries, Bay Bridge Road. M27-1m

ARTICLES FOR SALE

HERE'S A
SPECTACULAR
BARGAIN
A BRAND NEW,
VACUUM CLEANER
COMPLETE WITH ATTACHMENTS
FOR ONLY
$14.95
2 YEAR GUARANTEE
PHONE 4614
J16-3t

NU-HEALTH WATERLESS COOKware, two cast iron pots. Phone 582-W-12. 23-2t

GOOD USED PIANO, APPLY MRS. W. A. Perry, R.R. 3, Salter's Corners. 23-2t

COCA-COLA COOLER, PICNIC SIZE. Al shape; two-burner camp stove, Phone 3152-J-2. 23-2t

ELECTRIC WASHER, 9 PIECE. Phone 1102-R. 277 William St., Belleville. 23-2t

3 SCREEN DOORS 6 FT. BY 6 INCHES by 30 inches. Phone 3344-J. 23-2t

LLOYD BABY CARRIAGE, ALMOST new. Phone 3-J Brighton. J16

USED FULLER QUEEN VACUUM cleaner. Excellent condition. $25. Phone 3-J Brighton or R. R. 3 Stirling. Phone 261. 23-2t

SINGING MACHINE, 40 SELECtions 45 Dundas St. East. 23-2t

USED ELECTRIC REFRIGERATORS, one large range, refrigerator, newspaper and magazine rack, kitchen cabinet, $200. You must see these refrigerators to appreciate the value. Van Dusen Bros. Ltd., 238 Front St., Phone 3-J Brighton. 23-2t

ROBOT 35 MM CAMERA, COMplete with case, flash attachment, etc. Leather carrying case and day-night filters. Apply Box 32, Ontario Intelligencer, or Phone 3-J Brighton. 23-2t

USED ELECTRIC RANGE, $30 value, $15.00. Apply 31 Willow St. 23-2t

1 USED ELECTRIC STOVE, $30 value, $15.00. Apply 31 Willow St. 23-2t

ARE YOU SEARCHING FOR A home? Then see or take a quick visit to 31 Willow St. This is the home you want. Louis Tanner, Real Estate. Phone 219 or 825-J-1 evenings. J8-2t

SUNSHINE BANGETTE, GOOD working condition. Reasonable. Phone 2106-W after 5 p.m. 23-2t

ORIENTAL RUG FROM EUROPE, 7 x 10 ft. Phone 4329-J. 23-2t

FOR SALE CHEAP
USED 2 AND 3 PIECE CHESTERfield suites. Apply 332 Pinnacle, davenport suite. Apply Wray's Furniture Store, Phone 3-J Brighton. 23-2t

MOFFAT ELECTRIC STOVE WITH sinker. In good condition. Apply 332 Pinnacle St. 23-2t

CASH PRICES ON CREDIT, $1.00 per week. Buy from Belleville Capital Hotel's clothes dryer in self cleaner. Will be here for one week only with all breakage for one year. We also have a complete line of electric appliances, mangles, ranges, washers, refrigerators, radios, T.V. sets. Apply 332 Pinnacle St. 23-2t

45-GAL. DRUMS, USED, IDEAL FOR oil, gas or water, Crawford Motors, Phone 2-J Brighton. M20-tf

YOUR CREDIT IS GOOD AT SHEA'S Family Outfitters. Arrange your own terms on men's, women's and children's clothing, furniture, linens, blankets, sheets, towels, bedspreads, curtains, etc. Shea's, 213 Coleman Street, Belleville. 23-2t

SUCH NEWCOMB FROM YOUR OLD rugs, carpets and clothing. Reversible rugs, hooked rugs, mats, etc. Write for free booklet. Newcomb Rug Co., 1000-102-Zone and Address, Rochester 20, N.Y. 23-2t

DAIRIES

REID'S DAIRY, 17 PARKER STREET We invite you to patronize our dairy for the best in dairy products. Our courteous service have one of our drivers call on you twice daily. Phone daily. Phone 2240. J16-1m

REID'S DAIRY TELEPHONE 1989 Our homogenized milk, cream and buttermilk are produced under sanitary sealed for your protection. G16-tf

RADIATOR REPAIRS

DUFFY'S CITIES SERVICE STATION Front St. Phone 3-J Brighton. Phone 331 or 4369-W. 23-2t

DOGS

BEAUTIFUL PEDIGREED COCKER Spaniel puppies, male, female, also, Apply 31 Nurses Blvd. 23-2t

2 AMERICAN COCKER SPANIEL puppies, 8 weeks old. Apply Mrs. Ivan Bonter, Phone 3-J Brighton, providing Apply Don-Anna Kennels, Phone 3-J Brighton. 23-2t

SPRING TONIC
Dog Conditioner Mixture
obtainable at Dolan the Druggist
M27-tf

LOST

BROWN LEATHER WALLET, McCarthy Tanner area, vicinity Monday night. Reward. A. A. Hall, R.R. 2, Point Anne, Belleville. 23-2t

TAN COLORED KEY CASE INITIALed "H.J.", between Catherine and Bridge Streets. Finder please leave at Ontario Intelligencer Office. 23-2t

FOUND

WILL THE PERSON WHO FOUND a child's watch in Bridge Street, on yesterday please return it to Mrs. Lee, 31 Bridge St. East. Reward. Now a birthday present. 23-2t

SET OF DENTES, PLACED IN empty purse. Owner identified. May have same by paying for this advertisement. Phone 2-J-2 Brighton. 23-2t

TO LET

2-ROOM APARTMENT, LOCATED on Bridgewille Road, 4 miles from Belleville. Apply Box 30, Ontario Intelligencer. 23-2t

2 OR 4 ROOMS, GROUND FLOOR. Sink in kitchen. Garage. Heavy wiring. Apply 31 Willow St. 23-2t

3-ROOM APARTMENT. DOWN stairs. Private entrance. Also just outside city limits, Phone 3-J Brighton. 23-2t

KITCHEN AND BED-SITTING room. Furnished, private entrance, fridge, continuous hot water, bath. Suit business couple. Phone 2217-M. 23-2t

3-ROOM APARTMENT, PHONE 3432, 316 Dundas East. 23-2t

ROOM WITH BOARD IF DESIRED. Suitable for two. Phone 1121-W. 23-2t

LARGE HOUSEKEEPING ROOM. Private bath. Separate entrance. 3 clothes closets. Kitchenette. East end location. 23-2t

SELF-CONTAINED THREE-ROOM apartment, 2nd floor, private entrance. West Hill. On bus route. Suitable for couple only. Available June 15. Apply Box 6, Ontario Intelligencer. 23-2t

LARGE BRIGHT ROOM. BOARD if desired. Phone 3-J Brighton. Good body, motor and tires. Apply 23-2t

FURNISHED APARTMENT, HEATing, Phone 3091. 23-2t

3 CARING NEAR CANNIFTON school. Apply Ray Cornell, Canniffton. 23-2t

3-ROOM SELF-CONTAINED APARTment. Apply 332 Pinnacle Street, Phone 3-J after 4.30 p.m. 23-2t

$90. MODERN HEATED APARTment, 3 bedrooms, bathroom with shower, living room, dining room, kitchen, refrigerator, stove. Available July 1st. Water and laundromat. Immediate possession. Apply Mrs. Ivan Bonter, W. Moore or J. V. Redmond, 344 Front St. 23-2t

HEATED APARTMENT, TWO BEDrooms, living room, dining room, sun porch and balcony. Private entrance. Apply 15 Everett St. 23-2t

FURNISHED BEDROOMS ON WEST Hill, Central, in quiet home. Phone 3-J Brighton or apply 15 Everett St. 23-2t

3 ROOM HOUSE, HYDRO, $200. PERsession. Availability. Small garden. No children. Phone 3-J Brighton. 23-2t

3-ROOM FURNISHED SELF-CONtained apartment. Available July 1st. Preferably adults. Apply Box 40, Ontario Intelligencer. 23-2t

NEW MODERN 3-BEDROOM APARTment, heated, hot water, Available July 1st. Adults only. $85 monthly. Phone 2136. 23-2t

LARGE FURNISHED HOME IN Stirling, heated, suit 2 or 3 adult families, tenants only. Phone 2062-W. 23-2t

NEWLY DECORATED 2 - ROOM apartment, Hydro, soft water tap. Suit business couple. Apply 332 Pinnacle St. 23-2t

FURNISHED APARTMENT FOR THE months of July and August. Large living room, bedroom, kitchen, bath. Phone 3-J Brighton. 23-2t

COMFORTABLE FURNISHED BEDroom. Continuous hot water. Use of kitchen. Suitable for gentleman. Apply 163 Church or Phone 3-J Brighton. 23-2t

FURNISHED HOUSE, ALL CONveniences, Phone 4324-R. 23-2t

ROOM AND BOARD, CENTRAL, if preferred. Apply 37 Station St. 23-2t

4-ROOM APARTMENT, UPSTAIRS, Hot suitable for couple. Phone 3-J Brighton. Phone 818-M. 23-2t

FURNISHED HEATED APARTMENT Hydro supplied. Phone 4087-J. 23-2t

ROOM AND BOARD, PHONE 1961. 23-2t

FURNISHED BEDROOM, SUITABLE for gentleman. Private entrance and evening meal if desired. Phone 3-J Brighton. 23-2t

A MODERN, COMPLETELY FURnished apartment, heated, hydro, newly with bath. Available for July 1st. Phone Bill Hendrick, Phone 25 or 4148-W. 23-2t

ROOMS FOR SLEEPING, BY NIGHT or week. Phone 3-J Brighton. 23-2t

4-ROOM UPSTAIRS APARTMENT, Apply 37 Front St. James Street. Phone 3413-R. 23-2t

STEAM HEATED FIVE ROOM APARtment, bath, refrigerator, hot water, electric stove and refrigerator supplied. Private entrance. Living room fireplace in large living room. Available immediately. Apply Ontario Intelligencer. 23-2t

BUILDING CONTRACTORS

THE FRED ELGIE COMPANY LIMited, Contractors and repairs, Phone 4625, Station St. Belleville. Complete building service, including shingling. 27 Fahey St. P.O. Box 1, Phone 3056, 24-hour service. 23-2t

AUCTION SALE

166 Mary Street, Friday, June 12 at 1.30 p.m.
Bedroom suites; radio; bed; dining room table; 2 walnut tables; 3 small tables; 2 chesterfield suites; 2 chairs; 2 rockers; 2 rugs; electric sewing machine; kitchen cabinet; kitchen table; Wall heater; linoleum; garden tools, etc.
Terms Cash
Owner: Wilson Bonnett
Phone 3180
Auctioneer: Lloyd Bonnett
Phone 3180
J10-2t

AUCTION SALE

Every Friday evening 7-9:
Furniture, antiques, new machines, cook stoves, range, ice boxes, washers, radios, T.V. sets, Frank Lawrence Auction Sales, corner Cannifton Road and Highway 2.
CAMERON BONNETT
Auctioneer
J16-tf

MARMORA

Many Attend Musical Program, Band Concert

Marmora — A variety musical program and band concert was held in the Plaza Theatre on Sunday evening with a large attendance. Proceeds were in aid of the Artificial Ice Fund.

Percy Gray, Jr., was again master of ceremonies. While the gathering was assembling, Barbara Micklejohn played preliminary pianoforte selections.

The program opened with the National Anthem. Madoc Citizens' Band then furnished two selections, the second containing a cornet solo, which was played by Tom Brooks, of Deloro. Miss Joan Brown, of Deloro, sang "Stormy Weather." Selections by the Harmonica Rascals (Donald Shannon, Dennis Tyrrell and Marvin Nicholson) followed. Allan Grant assisted with the band. Next came novelty numbers by the band. The march number was played by Doug and Myrt Jones and Charles and Edna Campion. The Aces Accordion was the next number, featuring Jack Sunday and Bill Smith of "All the World." Community singing followed and after that two band selections.

John Wilson and John Izzard, with Mrs. Doug Jones, as pianist, played some old time music, to be followed by the Belleville Quinones (barbershop quartet) with three selections.

After an intermission, Marmora Company Girl Guides marched in singing a medley on "There's a Long, Long Trail," and two camp songs. Mrs. Ivan Brown sang "You're Driving Me Crazy."

A band selection, "Salutation," was conducted by Bruce Brooks, after which Bandmaster Bill Sunday played the cornet solo in "Alleluia." George Mercer, Jr., sang "Rock-a-Bye-Baby" and "April Showers."

Prize Draws

The draw for prizes ensued with prizes going to Wallace McDonald, Mrs. Alex Grant, Mrs. Grant and Mrs. Ogilvie.

A further period of old time music was held with Mrs. Doug. Jones at the piano and Jack Grant providing the fiddles on the bones.

John Wilson, Doug Jones and Orville McCarvey took part in some step dancing, followed by a final number by the band. A saxophone solo was contributed by Ray Tuck of the Aces Orchestra and the program concluded with three numbers by the Quintones.

The closing numbers, accompanied by the band, were "Abide With Me" and "O Canada." The Grand Intermission Waltz by Allan.

The chairman thanked the taking part and Mr. Gray gave a final talk on the progress of the Artificial Ice Fund to date.

Mrs. Harry Horton, of Roslin, and Mrs. Alex Grant, of Trenton, called on Mr. and Mrs. Ernest Horton on Sunday.

Mrs. Ivan McCormick, of Napanee, and son, Adrian McCormick, of Kingston, spent Friday with Mr. and Mrs. Philip Flynn.

Mrs. W. J. Cooney is visiting friends in Madoc.

Mrs. and Mrs. Kenneth Cooney and family, of Peterborough, were recent guests of Mr. and Mrs. Ernest Horton.

Mr. and Mrs. W. M. Logan spent the week-end in Toronto.

Mr. and Mrs. R. I. McNutt, of Carlton Place, were guests of Mr. and Mrs. Harry Vanickle, on Friday.

Mrs. F. Brawley is visiting relatives in Oshawa.

TOURIST RESORTS

COTTAGES TO RENT

COTTAGES FOR RENT BY WEEK OR month. Phone 3-J Brighton. 23-2t

FURNISHED COTTAGE, SOUTH-shore, Lake Ontario. Newly stocked. First two weeks July and last two weeks August, new lake, sandy bathing. 1192 Bay Ave., Rosemaine, Phone 3-J Brighton. 23-2t

RE-CHROME BUMPERS, GRILLS, etc., with Bright-Kote. Will not paint or peel! Just like chrome! Complete kit $2.50 postpaid. Perfect Products, 172 Bond West, Mississauga, Ontario. M16-1m

FOR GUARANTEED USED CARS and TRUCKS
J. B. BOYCE and SONS
348 Front Street
PHONE 704
OPEN EVENINGS UNTIL 9
J16-1m

SATISFACTION OR MONEY BACK on any new or used car or truck purchased from Boyce. J16-1m

BUILDING SUPPLIES

PRECAST CONCRETE SEPTIC tanks available through your local plumbing dealer. Write for prices. Additional capacity can be added at any time. Precast Products Limited, Stuck. A29-tf

C. J. ARHART LUMBER CO. TELEphone 4625, Station St. Belleville. Complete line of insulation, plywood, sash, doors, mill work. Electric screen repairs. J19-tf

PRECAST CONCRETE SEPTIC tanks, any size, in stock. Delivery anywhere. Phone 3056, 24-hour service. Also all information furnished without obligation. Precast Products, Phone 3056. M30-tf

BEST STRAWBERRY LIMITED FOR sale. Also Dunlap and Premier. Apply Ernest Hallaway, Phone 2172-J-2 or Phone 315 Stirling. 23-2t

ALL TYPES OF WOODWORKING and millwork. Bellwood Manufacturing Co. Ltd., 384 Bridge St. E. Phone 3-J Brighton. 23-2t

LUMBER, SHINGLES, DOORS, Millwork, Paints, Roofing, Insulation. Metal Lumber Co. Ltd., 384 Bridge St. East Phone 3377. M30-1m

LUMBER, ROOFING, INSULATION shingles, millwork, masonite, plywood. Phone 3-J Brighton. Ed. Reid, 370 Front St. Phone 1823. 23-2t

CHIMNEYS

CHIMNEYS BUILT AND REPAIRED. Estimates free. Work guaranteed. Jos. J. Kyle, 34 N. Park St. Phone 1-J Brighton. 23-2t

PREPARE NOW

FOR NEXT SEASON'S
HEATING COMFORT
LET US
CLEAN - CHECK - ADJUST
YOUR OIL BURNER OR STOKER
PHONE 3955
VANDUSEN Bros.
320 PRINCE ST.

BUSINESS DIRECTORY

ANTIQUES

BOUGHT — SOLD
Primitives, Prints, Manuscripts, Gold, Silver, Copper, Pewter, Brass
Glass China
Antique Weapons
Indian Artifacts
T. G. WRIGHTMEYER
Period Furniture — Orientals
183 Dundas St. W. — Belleville AB-19

AUTO WRECKERS

HILLCREST WRECKERS
R. R. 8, Belleville Phone 3225
USED PARTS FOR ALL MAKES OF CARS AND TRUCKS. USED TRUCK TIRES.

ARCHITECT

WATSON and WIRGAND
ARCHITECTS
264 FRONT ST., BELLEVILLE CHT-2-2

ACCOUNTANTS

KENNETH J. SODEN
PUBLIC ACCOUNTANT — AUDITOR
INCOME TAX CONSULTANT
BANK OF MONTREAL BLDG.
BELLEVILLE — PHONE 2346

W. S. STONE
CHARTERED ACCOUNTANT
205 PINNACLE STREET
(Hotel Quinte Annex)
Telephone 340

GEO. A. WELCH
and COMPANY
Chartered Accountants
BELLEVILLE
(Stobbe Building)
Phone 4206. 244 Pinnacle St.
Ottawa — Cornwall

E. J. S. WALLWORK
CERTIFIED
GENERAL
ACCOUNTANT
Established 1926
47 Campbell St., Belleville
R. R. No. 2. PICTON

PAINTING, DECORATING

BOB CARTER —
Painter and Exterior Decorator — Paperhanger
ALL TYPES WOOD FINISHING
Phone 4989 286 Coleman St.

BUILDING CONTRACTORS

WILLIAM BELCH
GENERAL BUILDING
REPAIRS and ALTERATIONS
First Class Workmanship
90 PINE STREET

HARRY CARR-BRAINT
CARPENTER & CONTRACTOR
OVER 25 YEARS EXPERIENCE
Office and Yard
Karl St., Belleville Phone 3644

BUILDERS' SUPPLIES

LUMBER
ROOFING — INSULATION — SIDINGS — WALLBOARDS — MASONITE — PLYWOOD — SASH — DOORS — MOULDING — HARDWARE
D. D. MOTT
Lumber and Builders' Supplies
370 FRONT ST. PHONE 1853
AB-19

PIT RUN SAND AND GRAVEL
CRUSHED STONE, CONCRETE SAND and WASHED GRAVEL
SCREENED GRAVEL, CRUSHED and COMPOUND
Dial 4040, TRENTON
J. D. VanALSTINE
CONSTRUCTION

CHIROPRACTORS

R. D. KNOX, D.C.
DOCTOR OF CHIROPRACTIC
X-RAY
204½ FRONT ST.
Over Steve's Gift Shop
Excepting Wed. and Sat.
Phone
Office 5130 Res. 395

R. A. WYATT, Ph.C.
CHIROPRACTOR & DRUGLESS THERAPIST
Mineral Frame Bath with Massage
Selection of Tonelle and Hemaforbic
Office and Residence: 117 Dufferin
Opposite Hospital. For appointment
Phone 800 Lady Attendant

R. R. RIEDEL, D.C.
Doctor of Chiropractic
Consultation by Appointment
X-Ray
218 CHURCH ST.
Office Telephone 3591
JS-1-p

EAVESTROUGHING

Trough installed, 30c per foot and up.
Eavestroughing for sale $15.00 per hundred
Roofing of all kinds and repairs
WORK GUARANTEED
Will work in a 30 mile area from address
G. BAILEY
Point Anne
Phone 407-W-1

FLOORS and WALLS

PIDUTTI — FABBRI
TILE and TERRAZZO CO
CEMENT and CERAMIC FLOOR and WALL TILE
TERRAZZO FLOORS — Guaranteed Epoxite or Tile and Terrazzo
Phone 4-3-3 Trenton
PHONE 4040 DIAL
51 NORTH FRONT ST.
M30-19

PICTURE FRAMING

ALL TYPES OF PICTURES EXPERTLY FRAMED
See the latest Mouldings. Prices on Request. 7 Day Service.
QUINTE
PAINT & WALLPAPER
28 McAMANT ST. PHONE 213

EDGETOWN KENNELS
BOSTON PUPPIES FOR SALE
Also the son of Champion Finale's Own Regardless, also International Champion Showman's Finale for stud service.
SEE OUR NEW KENNELS — EXTENDED INVITATION TO VISITORS
W. C. SILLS, AVONDALE RD.

FOOT SPECIALIST

H. W. ROBESON, M.N.
ALL FUNCTIONAL DISORDERS of FEET
Fallen Arches, Bunions Ankles, Hammer Toes, Thick Nails and cases arising therefrom, such as Arthritis Rheumatism.
OFFICE HOURS: 9 to 12, 1 to 5, 7 to 9
194 Front Street
(Opposite Capitol Theatre)

HAIR DRESSING

LEKMAN'S HAIRDRESSING
187 GEORGE ST.
OUR SKILLED OPERATORS ENSURE YOU THAT PERFECTLY GROOMED LOOK
PHONE 202 for Appointment

INSURANCE

HALL & EARLE
(Norn B. Earle, Sole Owner)
ACCIDENT and STEAM BOILER
General Insurance. Fire, Automobile
278 FRONT ST. PHONE 1154-W
EM. Ann Str. Phone 3479

BURROWS & FROST
GENERAL INSURANCE
INVESTMENT SECURITIES
Phone 3-3-3 Bursary, Mar.
240½ FRONT ST. PHONE 482

MASSEURS

C. H. HUGHES M.S.F. (Eng.)
OFFICE 286 COLEMAN STREET
BY APPOINTMENT ONLY
PHONE 900 OR 3817-M

MIMEOGRAPHING
RUBBER STAMPS
THE JAMES TEXTS
LIMITED
Fast, efficient work covering all needs. Reports, Circular Letters, Statements, Cards, Lodges, Churches, etc. Three days' service on all types of Rubber Stamps. Numbering Machines and Seals supplied.
179 - 183 Front Street
Phone 862 or 725
FS-tf

SHARPENING SERVICE

LAWNMOWERS and SAWS
MACHINE SHARPENED and REPAIRED
LAWN ROLLERS TO RENT
ART SAVAGE
ELECTRAKEEN SHARPENING
19 BALDWIN STREET at ELM
PHONE 2536
2.30 p.m. to 10.00 p.m. Daily
Saturday: 8.30 a.m. to 5.30 p.m.

TYPEWRITER REPAIRS

THE JAMES TEXTS
LIMITED
Prompt and Efficient Repairs on ALL MAKES OF MACHINES
Typewriters and Adding Machines for Sale
179 - 183 Front Street
Phone 862 or 725

VISION SPECIALISTS

McFEE and ROSE
OPTOMETRISTS
Phone 26 218 Front Street
BY APPOINTMENT

UPHOLSTERING

ROSSMORE
UPHOLSTERING
Phone Mt. View 44-R-1-2
New and re-cover work — Furniture and Automobile
Free Estimates—Samples Supplied
Air-Foam Rubber a Specialty
HOWARD LOCKWOOD
R. R.-7, BELLEVILLE

VETERINARIAN

DR. PAUL FOSTER
VETERINARIAN
Office at:
28 COLLEGE ST. E.
BELLEVILLE
Phone 1422

DR. J. G. HAMILTON
VETERINARIAN
Office at:
433 BLEECKER AVE.
Phone

DR. HARRY W. BURNS
VETERINARIAN
OFFICE IN THE BELLEVILLE ANIMAL HOSPITAL
Phone 4700 109 Dundas St. E.

FLOOR FINISHING

EARLE DARRAH
Phone 4411 36 Bridge St. E.
SANDING MACHINES for FLOOR and POLISHING MACHINES
Expert Installation of Rubber Tile and Marboleum Floors
FREE ESTIMATES
As Near as Your Phone

BUILDING CONTRACTORS

Cement Work of All Types
Sidewalks — Foundations
Cisterns — Chimneys
FOR A FREE ESTIMATE PHONE
MORAN ENTERPRISES
MOUNTAIN VIEW 22-R-21

SERVICE

OIL BURNER and STOKER SERVICE
NIGHTS Phone 481-0
RADIO and APPLIANCE REPAIRS
VAN DUSEN BROS. LTD.
229 Front St., Phone 3955
F1-tf

May Operate Cruise Ship

TORONTO (CP)—If 60,000 shares of stock at $5 each are sold within the next few weeks, the cruise ship Cayuga will go back, on the Toronto-Queenston run in July.

Formation was announced Tuesday night of Cayuga Steamship Co. Ltd., a stock venture to finance purchase of the Cayuga from Canada steamship Lines, refit her and place her back in service. President of the company is Roland Michener, former provincial secretary.

The CSL ended its Toronto-Niagara service in the summer of 1952.

Province to Help

TORONTO (CP)—Ontario will contribute $2,025,000 towards the cost of building the Cavelogg dam. It was learned Tuesday that the cabinet passed an order-in-council June 3 approving the contribution. It was announced 10 days earlier that there will be an early start on the $5,000,000 dam at Glen Allan. The federal and provincial governments will pay 37½ per cent of the cost and the municipalities involved will pay the remaining 25 per cent.

PLATING

BELLEVILLE PLATERS
Specialists in Copper, Nickel, Chrome Plating
Phone 3385 P.O. Box 142
Next to Y.M.C.A. Campbell Street.

RENTALS

SAVE MONEY—DO IT YOURSELF
RENT OUR
FLOOR SANDING MACHINES
FLOOR POLISHERS
PAPER HANGING KIT
Free Class Equipment. Complete Line of Interior Decorating and Floor Finishing Materials
QUINTE
PAINT & WALLPAPER
28 McAMANT ST. PHONE 213

TV Educators Are Rejoicing

BY HERB ALTSCHULL

WASHINGTON (AP)—The educational television people are a happy lot these days. They figure they've passed the "peasants with a petition" stage.

That's the essence of a report completed here by the National Citizens Committee for Educational Television.

The report was prepared for the committee's co-chairmen, Dr. Milton S. Eisenhower, president of Pennsylvania State College, and Marion Folsom, under - secretary of the treasury. It's a progress report in the world of educational TV. Here's what the committee reported:

Forty seven applications for educational TV permits have been filed with the federal communications commission.

The commission has issued 37 grants for educational TV channels.

One station is on the air, in Houston, Tex., another, in Los Angeles, expects to begin operations within the next two weeks.

The educational TV people, once fearful of ever getting their program under way, now are convinced they're in the business to stay. It had been feared that the commercial people would go all out to wreck the movement.

FOR RENT
NEW, MODERN
OFFICES
2500 Sq. Ft.
ABOVE BELLEVILLE BARGAIN CENTRE
WILL REMODEL TO SUIT TENANT
Apply
B. MAYER
On the premises
Between 9 a.m. and 5 p.m.

FOR SALE
1938
PONTIAC
COACH
$375.
FULL PRICE
PHONE 410-W-5

WANTED
High School Student, age 17, with Chauffeur's Licence, desires employment during Summer vacation.
PHONE 3404 DAYS
or 4546-J EVENINGS

Personal Appearance
TV
by
Electrohome
NEW MODELS
ON DISPLAY AT
HITCHON RADIO
4 Bridge St. E. Phone 554

TO LET
ENTIRE 2nd FLOOR OVER 184 FRONT ST.
SELF-CONTAINED, 5-ROOMED APARTMENT
Hardwood floors, fireplace, heated. Three large windows facing front St. Also overlooks river at rear. Would be ideal for office space as well. Available immediately.
Apply
CLARK & MILES

DRASTIC
PRICE
SLASHING
IN OUR
Selling-Out Sale
of
USED CARS
and
TRUCKS
★
BONN MOTOR SALES
LTD.
163 Dundas St. Phone 4500

CONSTABLE
WANTED
Man for the position of Constable on Belleville Police Department. Applicants apply in Own Handwriting, stating age, height, weight, education, Marital status and Armed Service Record to
R. W. PRORERT
Chief Constable
Belleville, Ontario.

TO LET
OFFICE SPACE
IN KRESGE BUILDING
Consists of private office and mutual reception room. Rent $25.00 monthly includes office cleaning and public utilities.
Harold B. Wilson
REALTOR
KRESGE BUILDING PHONE 291

FOR GENUINE
FORD PARTS AND ACCESSORIES
FOR ALL FORD PRODUCTS
YOU'LL SAVE TIME AND INCONVENIENCE
AT THE
BELLEVILLE MOTOR CAR CO. LTD.
PHONE 887

MORTGAGE LOANS
DWELLINGS, FARMS, BUSINESS PREMISES
We solicit your enquiries regarding loans for building or re-financing.
JAMIESON BONE & CO.
FIRE, AUTO & INSURANCE
163 Front St. Phone 1384

REAL ESTATE
MEMBER of the Ontario Association of Real Estate Boards and the Canadian Association of Real Estate Boards.
GEO. N. GORMAN
168 FRONT ST. (Opposite City Hall)
REALTOR

and be SURE to include
THE ONTARIO INTELLIGENCER
For HOLIDAY MAILING
WHEREVER YOU GO!
★
YOU'LL ENJOY
★ LOCAL AND WORLD-WIDE NEWS
★ COMPLETE SPORT COVERAGE
★ POPULAR COMICS
★ FISHING — BY HAROLD KNIGHT
★ SOLUNAR TABLES — BY HAROLD KNIGHT
★ POPULAR FEATURES FOR WOMEN
1 Week . . . 25c
2 Weeks . . . 50c
1 Month . . . 85c

OAK LAKE
CARRIER DELIVERY WILL BEGIN THE END OF JUNE
PLEASE CALL THE CIRCULATION DEPARTMENT
THE ONTARIO INTELLIGENCER
PHONE 4600

. . . To
BATEMAN'S
for the
BEST
VALUES
in
TOWN!
SATISFACTION
OR
MONEY
BACK
On Every
AUTOMOBILE
1947 FORD COACH
$995.
Join the
HAPPY
THOUSANDS
of
SATISFIED DRIVERS
TODAY!!
BRIGHT
With
LIGHT
Every
NIGHT
BATEMAN
NEW & USED
AUTOMOBILES
"SATISFACTION OR MONEY BACK"
15 FOUNDRY ST.
Corner of Church

EATON'S Great Summer SALE

Thursday, Friday and Saturday, June 11, 12, 13th

The three big days Belleville shoppers can call their own . . . and realize substantial savings to these feature specials . . . and yet have one of the finest selections of Summer Values to choose from.

Women's
Rayon Knit Gowns
PLEASE NO C.O.D. ORDERS BY PHONE OR MAIL

DOOR OPENING SPECIAL

Rayon knit gowns of assorted styles. "Summer" in quality but the styles themselves are stylish and should look nice for the whole season. Choose from tailored or lace trim. Small, medium or large in the group.
EATON Door Opening Special, each 1.79

—Lingerie—EATON'S Second Floor (Dept. 302)

Specially Priced!
Bobby Pins
PLEASE NO C.O.D. ORDERS BY PHONE OR MAIL

DOOR OPENING SPECIAL

12 pins in three different sizes on a card. Too many uses to list them all. Handy to keep in place of 10 in 10c cards. Colour: natural brown only. EATON Door Opening ..... 6 cards for .15

—Notions—EATON'S Main Floor (Dept. 212)

Special Clearance! Reg. .99
Pruning Shears
PLEASE NO C.O.D. ORDERS BY PHONE OR MAIL

DOOR OPENING SPECIAL

Strong aluminum body and hempered steel blade. Thumb lock for sure easy position action.
EATON Door Opening Special, each ..... .49

—Pruning Shears—EATON'S Basement (Dept. 251)

Specially Priced!
Rayon and Cotton Bedspreads
PLEASE NO C.O.D. ORDERS BY PHONE OR MAIL

DOOR OPENING SPECIAL

Shop early for this outstanding saving. Rayon and cotton bedspreads, double bed size. Colours of red and white, green and white or blue and white. Size about 86"x 96".
EATON Door Opening Special, each 2.89

—Bedding—EATON'S Main Floor (Dept. 236)

Women's
Housedresses
PLEASE NO C.O.D. ORDERS BY PHONE OR MAIL

DOOR OPENING SPECIAL

Cotton housedresses in assorted patterns, broken styles and size range. Button down front with short sleeves. Sizes 14 to 44 in the group.
EATON Door Opening Special, each 1.98

Women's Dresses—EATON'S Second Floor (Dept. 244)

1 Hour Specials from 2 p.m. to 3 p.m.

Wrapping Tissue
Wrapping tissue in colours of pink or blue, weight 7½ for wrapping gift items. There are eight sheets in a package. Size of sheet about 18"x26".
EATON 2 p.m. to 3 p.m. special ..... 3 packages for .15

—Notions—EATON'S Main Floor (Dept. 212)

White Cutwork
Chair Back Sets
Attractive cotton cutwork sets for the backs and arms of your chairs. All hand made embroidery and crin work. Colours white with blue embroidery or white with black about 12"x18". Size of arm pieces 8"x8".
EATON 2 p.m. to 3 p.m. Special, 3 pc. set ..... .35

—Chair Back Sets—EATON'S Main Floor (Dept. 226)

Specially Priced! Reg. .69
Girls' Rayon Knit Panties
Girls' rayon knit panties in tailored style with ribbed cuff. Set in elastic waist. Sizes 8 to 16 in the group. Colour: white only.
EATON 2 p.m. to 3 p.m. Special each ..... .39

—Lingerie—EATON'S Second Floor (Dept. 302)

Girls'
Rayon Knit Slips
Rayon knit slips with built up shoulders, self frill on bottom. Colour white only. Sizes 8 to 14 in the group.
EATON 2 p.m. to 3 p.m. special, each ..... .69

—Lingerie—EATON'S Second Floor (Dept. 302)

Women's Rayon Knit
Two-Piece Pyjamas
Two piece pyjama setsgwith short jacket and banded waist. Short sleeves, button front style. Two - tone colours of black and rose or black and turquoise. Sizes 14 to 20 in the group.
EATON Summer Sale price, each 2.39

—Lingerie—EATON'S Second Floor

Women's Cotton Printed
Housecoats
Housecoats in floral designs with ballored collar and wrap around style, short sleeves and separate belt. Sizes 16 to 44 in the group.
EATON Summer Sale price, each 3.69

—Women's Housecoats "—EATON'S Second Floor (Dept. 244)

EATON'S
Special Clearance!
⅓ Off
Nylon Plisse Nightgowns!
Three Attractive Styles Easily Laundered, Quick Drying Needs Ironing.

Cool Nylon Plisse Gowns that are a boon to travellers, just right for vacations and beautiful to wear at any time. Sizes 32 to 38 in group, but not in each style and colour.

A. (sketched). Empire style with shoestring straps and inserts of cotton lace. Colours: White or Maize. Size 32 to 38. Regularly each 11.95.
EATON Summer Sale Price, each 7.79

B. (not sketched). Full - skirted Dirndl style with wide elasticized waist. Plains, Green, Blue or Maize. Sizes Small, Medium or Large. Regularly each 8.95.
EATON Summer Sale Price, each 5.79

C. (not sketched). Bridal White Shorrie Dirndl style, dress length with deep elasticized waist. Sizes Small, Medium or Large. Regularly each 6.95.
EATON Summer Sale each 4.59

—Lingerie—EATON'S Second Floor (Dept. 302)

EATON'S Summer Sale Features

Manufacturer's Clearance of High-Style Tri-lights, Table Lamps, Bedlights

A leading manufacturer needs space for business expansion, so EATON'S cleared these beautiful lamps at exciting savings, which are passed on to you. Modern and Conventional styles and finishes. All high-style and meticulously made. Choose these lovely lamps as "Jewellery" for your rooms.

Extra Special!
Bedlights
EATON Summer Sale, each ..... 1.69 (less bulb)

Smart moulded Plastic Bedlights, designed for concentrated light when reading in bed. Plastic covered hangers help protect bedhead. Colours: Rose, Ivory, Peach, Walnut, Brown or Green. Buy for yourself, or as gifts and save!

Modern Abstract, Glazed Pottery
"Twin" Table Lamps
Harmonizing translucent paper parchment "Tilt-up" shade. Overall size about 25" high. Wine, Green, Grey, or Chartreuse.

A. Slim columnar design entwined with ribbon and flowers in bas-relief.

B. Modern Lotus Pyrahint shape, with attractive scroll embossed effect. EATON Summer Sale, (less bulb) each 12.95

Decorative, Glazed Pottery
Table Lamps
Choice of two styles, with pleated effect. "Tilt-Toe" Plastic film shades in soft eggshell colour. Large size, about 25" high overall.

A. Classic urn shape with dainty Louis Fifteenth type medallion.

B. Modified Trumpet shape with flower spray decoration and stylized dolphin side pieces. EATON Summer Sale, (less bulb) each 7.95

Chromium plated, "Moonstone" Glass Inset,
Trilight Lamps with Shades
EATON Summer Sale, (less bulb), each 16.95

With handsome "Fabri-Sheen", washable Plastic film shade. Three candlehead fixtures and Trilight socket for controlled lighting.

A. With intriguing, urn-shaped "Moonstone" Glass inset, in standard, ornate moulded base.

B. Has modern cubist inset of "Moonstone" coloured glass, on moulded scroll design base.

EATON'S Budget Plan Terms May be Arranged if Desired.

—Lamps — (Dept. 270)—EATON'S Third Floor

Specially Priced!
Plaid Flannelette Blankets
Softly napped cotton flannelette with firm underweave. Useful for year around comfort for home, cottage or children's room. Choice of large block checks in rose with white, blue with white or green with white. Double bed size about 70"x 84".
EATON Summer Sale Price, pair 3.98

—Bedding—EATON'S Main Floor

Special Purchase!
Coloured Face Cloths
A soft terry face cloth at an exceptionally low price. Pastel colours of pink, blue, green or yellow. Size about 12"x12". EATON Summer Sale Price, each ..... .12

—Face Cloths—EATON'S Main Floor (Dept. 236)

Women's
Utility Coats
Rayon gabardine coats, styled in double breasted effect with gur patch and buttoning epaulettes on shoulders. Slash pockets, double-buttoned storm straps, all round stitched self-belt with buckle. Colour air force blue only. Sizes 14 to 16 in the group.
EATON Summer Sale Price, each 12.99

—Women's Coats—EATON'S Second Floor (Dept. 244)

Bone China
Cups and Saucers
Beautiful English bone china cups and saucers in a variety of shapes and colours. Buy several at this low special price for gift giving or for your own use.
EATON Summer Sale Price, cup and saucer ..... .88

—Dishes—EATON'S Main Floor (Dept. 212)

Special Purchase!
Nylon Runners and Vanity Sets
Sheer nylon runners of pastel shades with decorative tulip effect. Should help add beauty and colour to your home at this exceptionally low price. Size of nylon runner about 14"x 36". Also 2 piece Vanity set to match. Size about 14"x 42". Colours white, pink, blue, yellow or green.
EATON Summer Sale Price, each ..... .79

Special Clearance! Reg. 2 for .25
Chair Seats
Chair seats of varnished plywood, sizes about 13"x13". EATON Summer Sale Price, each ..... .05

—Chair Seats—EATON'S Basement (Dept. 253)

Women's Nylon and
Rayon Crepe Blouses
A big selection of nylon, or rayon crepe blouses, clearing at half the regular price. A wide range of styles and colours to choose from. Sizes 14 to 20, with a few larger sizes in the group.
EATON Summer Sale Price, each ..... .99 to 3.98

—Blouses—EATON'S Main Floor (Dept. 212)

Lovely
Jacquard Bath Towels
Thirsty-looped cotton terry towels, strong backing, deep pile. Tudor rose borders, jacquarded on gay broken stripe panels. Colours white with rose, blue with green intermingled. Size about 20"x40".
EATON Summer Sale Price, pair 1.39

—Towels—EATON'S Main Floor (Dept. 236)

Clearance! Reg. .89
Tidex Motor Oil
Motor Oil comes in one gallon tins, Grades 10-30 and 30. EATON Summer Sale Price, 1 gallon tin ..... .49

—Motor Oil—EATON'S Basement

Clearance of
Children's Sockees
Clearance of children's sockees in assorted styles . . . some with plain rib with turn down cuff, others have a fancy rib and elastic cuff top. These sockees are classed as "seconds" but the imperfections are slight and should not harm the wearing quality. Colours white, pink, red, blue, green and orchid. Sizes 2 to 9½ in the group.
EATON Summer Sale Price, pair ..... .49

—Children's Sockees—EATON'S Main Floor

Women's
Seersucker Housecoats
Women's seersucker housecoats in assorted pastel flowered designs. Wrap around style, one pocket on front of housecoat, tailored collar. Sizes 12 to 20 in the group.
EATON Summer Sale Price, each 4.98

—Women's Housecoats—EATON'S Second Floor (Dept. 244)

Clearance! Odds and Ends
Family Footwear
Included in this outstanding special are shoes for men, women and children. All regular stock shoes of higher priced lines reduced to clear. Men's oxfords for dress or sports wear. Women style shoes and casuals also children's boots and oxfords. Colours include brown, black, grey, green and beige or white or wine. Sizes, children 1 to 2, Women's 4 to 8, and men's 6 to 11 in the group.
EATON Summer Sale Price, pair 2.98

—Shoes—EATON'S Main Floor (Dept. 327)

Men's Rayon and
Wool Dress Trousers
An outstanding value . . . these trousers have pleated front, self belt, fly zipper closing. Colours grey, beige, navy, brown and blue. Sizes 30 to 44 in the group.
EATON Summer Sale Price, pair 5.99

—Men's Wear—EATON'S Main Floor

T. EATON Co. BELLEVILLE BRANCH

Phone 3500 — All Departments

THE WEATHER
Friday — Sunny. Low 50; High 75.

The Ontario Intelligencer

TEMPERATURES

	Max.	Min.
Today	67	47
One Year Ago	71	49

★ ★ Authorized as Second Class Mail, Post Office Department, Ottawa.

BELLEVILLE, ONTARIO, THURSDAY, JUNE 11, 1953

5c Per Copy, 25c Per Week

P.M. TO FIRE ELECTION GUNS ON FRIDAY

Chinese Reds Rip UN Line As War End Nears

Fight Off Counter-attacks By Two South Korean Forces

SEOUL (AP)—Chinese troops in almost regimental strength—perhaps 3,000 men—cracked through a main line Allied position in central Korea today and fought off bitter counter-attacks by two South Korean forces.

To the west, troops of the U. S. 3rd division smashed back six Communist attacks as an estimated 8,000 to 10,000 Reds hit American and South Korean positions along the front.

The 3rd division reported killing and wounding about 600 Chinese.

The 8th army identified the 3rd division as fighting on the sector northeast of Chorwon to give it credit for hurling back the Communists in a savage outpost battle.

A briefing officer said two Chinese battalions broke through the main line position defended by South Koreans, then quickly reinforced to almost regimental strength.

The breakthrough occurred southeast of Outpost Texas. An army spokesman said the breakthrough is serious, but that entire area of the battle front is not threatened.

The Reds drove South Koreans from three important hill positions in cracking through the line at several points along a 2,000-yard front, the army said.

Officers of the 5th South Korean division estimated the Reds fired 54,000 rounds of artillery and mortar shells into Allied lines during the night and after dawn Thursday.

John L. Kask New Chairman Research Board

WASHINGTON (CP) — John L. Kask, 47-year-old Canadian-born fisheries scientist, has resigned from the United States fish and wild-life service to become permanent chairman of Canada's fisheries research board.

Kask, a native of Red Deer, Alta., and a veteran of more than 26 years in the field of fisheries research and management, confirmed his new appointment Wednesday.

He became an American citizen some 13 years ago.

Appointed vice-chairman of the Canadian board is Ott[illegible]. Young of Ottawa, who has been the board's scientific adviser.

The former chairman and vice-chairman, Dr. G. B. Reed of Queen's University, Kingston, and Dr. J. R. Dymond, University of Toronto will continue as board members.

Queen Rides To Take Salute From Guards

LONDON (Reuters)—The Queen rode sidesaddle for 90 minutes today to take the salute while the Grenadier Guards paraded their standard before her in the traditional ceremony of trooping the color.

The Queen rode on horseback from Buckingham Palace to Horse Guards parade. Forty thousand people lined the Mall as she rode down followed by the Duke of Edinburgh, her husband, and the Duke of Gloucester, her uncle, also on horseback.

Cheers followed her progress as she rode, a striking figure in scarlet tunic slashed with the vivid kingfisher blue ribbon of the order of the Garter. The Garter star glittered silver against the scarlet and a row of medals shone on her breast. Her long riding skirt was dark blue.

The trooping the color parade is held on the Queen's "official" birthday, a date designated in the summer and distinct from the Queen's real birthday April 21.

Reject Bidault By Single Vote

PARIS (AP) — The French government crisis entered its fourth week today and President Vincent Auriol looked again for a premier following the National Assembly's rejection of a third candidate, George Bidault.

In the assembly balloting earlier today, the 627-member lower house failed by one vote to give Bidault the 314-vote absolute majority he required for confirmation. The count was 313 to 228.

As Auriol began talks with the heads of France's many parties, one name mentioned unofficially as a possible contender was Louis Jacquinot, an independent. He was minister of overseas territories in the Rene Mayer cabinet, whose defeat May 21 started the crisis.

THE WEATHER

TORONTO. (CP) — Synopsis: A high pressure area is lying almost stationary over Ontario providing fine sunny weather across most of the province. Cloud spread into northwestern Ontario early this morning. A few showers are expected north of Lake Superior today. This cloud will spread eastward into the north country Friday. Temperatures will range in the 70s across Ontario today and Friday.

Coronation Choir To Visit Canada

LONDON (CP) — The famous choir of London's St. Paul's Cathedral which sang at the Coronation in Westminster Abbey will tour Canada and the United States next fall.

The choir, composed of 30 boys and 18 men, will sail for New York next September and will appear at Montreal, Sherbrooke, Que., Ottawa, Hamilton, Kingston and Galt in October.

Later it will go to various U. S. centres for some 40 engagements.

On its tour the choir will sing the music it sang June 2 at the Coronation. It will also render other liturgical music and some secular selections, including Elizabethan madrigals.

Crippled Korean Vets Stage Sitdown Strike

PUSAN, Korea (AP)—Three hundred crippled and disabled South Korean Army veterans staged a sitdown strike in front of the National Assembly today in protest against an armistice—then moved to the U. S. embassy.

The veterans—blind, amputees, and some in wheel chairs—said they planned to sit outside the embassy all night "to show our determination against an armistice that would mean that we were wounded in vain."

Ships of Many Lands Fly Flags In Honor of Queen's Birthday

PORTSMOUTH, England (CP)—Warships of many nations—including Canada's seven-ship flotilla—broke out their flags today to mark the official birthday of the Queen.

Scores of war vessels, large and small, assembled at this British base for the Coronation naval review next Monday. They include the first Soviet warship to enter British waters since the war, the 12,800-ton cruiser Sverdlov.

She arrived Wednesday under command of Capt. O. I. Rudauov.

The Canadian ships, headed by the aircraft carrier Magnificent and including the cruisers Ontario and Quebec, the destroyer Sioux, the frigates Swansea and La Hulloise and the icebreaker D'Iberville, arrived off Spithead Tuesday.

Today about 100 officers and men from the Russian cruiser went ashore on a sight-seeing trip. They included offers of buses and interpreters from British officers and went to London in buses provided by the Soviet embassy here. The embassy also provided interpreters and guides.

The Russian sailors had little contact with British officers but one officer said the men were particularly anxious to see the Tower of London.

The Russians were dressed in neat blue serge trousers, with jumpers tucked under black leather belts.

IMPOSE CURFEW AFTER LOOTING IN TORNADO AREA

If Order Disobeyed Troops Will Shoot

WORCESTER, Mass. (CP)—The military commander of the Worcester national guard today imposed a strict curfew after reports of looting in this city's devastated area where New England's worst tornado struck Tuesday night. The death toll for central Massachusetts stood at 82.

Col. William F. Bigelow, the commander, ordered a 6 p. m. curfew after reporting "there's been looting. Just how much we don't know."

All but pass-holders, police and firefighters have been ordered to keep away from the patrolled area after the curfew.

Col. Bigelow told his troops: "Keep everyone else out, even if you have to shoot to do it."

In all, some 2,000 national guardsmen patrolled the area through central Massachusetts where the tornado cut a swath of death and destruction.

The stricken area counted this toll:

Dead—82, with two still unidentified.

Missing—13.

Injured—about 800.

Homeless—about 7,000.

Damage—estimated by Governor Christian A. Herter at $75,000,000.

At least three Canadians including two Roman Catholic nuns were killed.

Two Top Jobs Shuffled In Infantry Corps

OTTAWA (CP) — The army shuffled the two top jobs in its infantry corps Wednesday in moves that affected two distinguished fighting men, one just back from Korea.

Col. Donald C. Cameron, DSO and bar, 42, of Cornwall is being appointed director of infantry at headquarters here.

Lt.-Col. Peter R. Bingham, DSO, 39, formerly of Montreal, is being promoted to the rank of colonel and sent to Camp Borden, Ont., to succeed Col. Cameron as commandant of the Royal Canadian School of infantry.

Col Bingham recently brought his 1st battalion, Royal Canadian Regiment, back from a year in Korea in which he won the DSO for leadership.

Col. Cameron, a native of Alexandria, Ont., won his spurs in the Second World War when he was awarded the DSO twice while commanding the Hastings and Prince Edward Regiment.

He succeeds Col. Donald Forbes DSO, of Sydney, N.S., who is going to Germany as military attache.

CABLE CARDINAL

PARIS (Reuters)—An organization of French Roman Catholics campaigning for revision of the Rosenberg death sentences Wednesday cabled Cardinal Spellman of New York, asking him to intervene to save the condemned atom spies. Among the signatories was Nobel-prize novelist Francois Mauriac.

U.S. Cannot Go Own Way And Decide and Stand Alone Eisenhower Tells Jaycees

MINNEAPOLIS (AP)—President Eisenhower said Wednesday all free nations of the world must stand together in "total defence" against communism. He declared the United States, even though the strongest nation on earth, "cannot make our own decisions, fight and stand as only we ourselves may choose."

"There is no such thing as partial unity. That is a contradiction in terms," Eisenhower said in a speech prepared for the U. S. Junior Chamber of Commerce.

The president also took occasion to defend his controversial cut in the Truman administration's air force budget, declaring his program will mean "fewer planes in theory, more planes in fact—more swiftly and less expensively."

In pointed words, Eisenhower declared that the insistence of his critics on "magic numbers"—an apparent reference to those insisting on a 143-wing air force—is "not reasonable."

Named No Names

The president named no names in today's speech, his first on a five-state tour that will keep him away from Washington until Sunday night, but he elaborated some of the views he expressed after Senator Robert A. Taft's recent speech proposing that the U. S. "forget the United Nations" if current armistice talks in Korea fail to stop the fighting.

Taft later said he didn't mean the U.S. should "go it alone" but rather should form an alliance with Britain and other countries willing to fight communism in Asia actively.

Outlining what he called "our whole concept" of the conduct of world affairs, Eisenhower hammered on the theme that unity with allies of the free world is necessary the globe over.

He said:

"A total struggle—let us never forget it—calls for a total defence. As there is no weapon too small—no arena too remote—to be ignored, so there is no free nation too humble to be forgotten. All of us have learned—first from the onslaught of Nazi aggression, then from Communist aggression—that all free nations must stand together, or they shall fall separately."

And this "essential, indispensable unity," he declared, "means compromise."

Essence Is Compromise

The essence of the democratic process is compromise "within a clearly defined, clearly understood framework of principle," the president said.

Eisenhower set out this concept of indispensable unity as his reply to those who lean to what he called "the fortress theory" of defence.

This, he said, is the theory that asks why the strongest nation in the world cannot stand by itself—why, particularly in Asia, "where so many of our sons have died in freedom's name, cannot we make our own decisions, fight and stand as we ourselves may choose?"

Declaring there can be no "partial unity," Eisenhower demanded:

"How—where—can there be retreat from this unity? Surrender Asia? That would mean leaving a vast portion of the population of the entire world to be mobilized by the forces of aggression. Surrender Europe? That would mean more than doubling the industrial power of those same (Communist) forces.

"Who is there who thinks that the strength of America is so great—its burdens so easy, its future so secure—that it could make so generous a gift to those challenging our very lives?"

Unhappy Murmurings

Eisenhower said there had been "a good deal of unhappy murmuring about the United Nations" and understandably so since "none of us is above irritation and frustration over the seemingly vain and tedious processes of political discourse in times of great crisis."

He pointed out that both the Communists and the free world are in the UN and that each has a different concept of it.

The president commented:

"The truth is that even if the United Nations were to conform to the concept held by the free nations, it would still be bound to show infinite variety of opinion, sharp clashes of debate, slow movement to decision. For all this is little more than a reflection of the state image—the false creation of some nation's or some bloc's power-politics.

"And perhaps the greatest worth of the United Nations is precisely this: it holds up a mirror in which the world can see its true self. And what should we want to see in such a mirror but the whole truth—at such a time of total struggle?"

Of his defence program, now under considerable fire in Congress, Eisenhower said it is designed not for any sudden emergency but for "an age of peril" and on a realistic assessment of the country's long-term economic capacity."

Indications Are Armistice Still Several Days Away

By ROBERT B. TUCKMAN

MUNSAN (AP)—Allied and Red staff officers raced today to complete an armistice draft as South Korea boiled with new demonstrations and a threat to disregard any truce.

Three of the five UN command negotiators left this base camp temporarily as lower-level staff officers worked on details of the truce document in secret sessions at Panmunjom.

With the full-dress meetings in recess subject to call by either side, Lt.-Gen. William K. Harrison, senior Allied delegate, visited the U. S. 3rd division at the battle front and Rear-Admiral John Daniel and Brig.-Gen. Egbert Glenn went to Tokyo.

Pressure Required

Any major armistice action requires their presence. They could speed back within a few hours.

Meanwhile, South Korea balked more and more in its "no unification-no armistice" stand.

As thousands of demonstrators tramped the streets of Seoul and Pusan for the third straight day, acting Premier Pyun Yung Tai hinted that South Korean troops would refuse to withdraw from the 2½-mile-wide buffer zone to be set up between Allies and Reds in a truce. After a special cabinet meeting, Pyun said South Korea "can not and will not accept any part of the armistice terms."

Pyun has been the most outspoken and vitriolic of government leaders.

President Syngman Rhee, in a message to the South Korean people, said a truce under current terms means "death to South Korea." He said he had been explaining this point to the other Allied countries and "we intend to do so continually."

Rhee Warns People

However, Rhee warned his people against "unruly conduct" toward UN personnel during "this time of national crisis."

At Panmunjom, the staff officers split into two groups to speed their work. Each met for almost two hours in the morning and went back into session in the afternoon.

No announcement was made on the nature of the discussions but one group, headed by marine Col. James C. Murray, was reported working on a revision of the demarcation line across Korea that will divide the belligerents in a truce. The line was originally drawn in late November, 1951, and since then has undergone only minor battle changes.

The other group, headed by air force Col. Don O. Darrow, was believed hammering out the details of the prisoner of war exchange to be known as "operation big switch."

Starving Mobs Seek Food in Floods' Wake

HONG KONG (AP)—The independent newspaper Sing Tao Jih Pao said today starving mobs—victims of Red China's worst floods in years—are raiding storehouses and homes for food in northern Kwantung province.

The newspaper said Canton newspapers conceded this week that the floods are the worst since 1915 and the government appealed to the people for relief.

HINT ROK ARMY WON'T DRAW BACK IF TRUCE SIGNED

May Refuse to Create Required Buffer Zone

By MILO FARNETI

SEOUL (AP)—Pyun Yung Tai, South Korea's acting Prime minister, said flatly today that his country will not accept the impending armistice and hinted that RoK troops may refuse to pull back when a truce is signed.

His statement came as chanting thousands swarmed through Seoul and other cities in the third straight day of angry demonstrations against a truce which would leave Korea divided.

The Korean National Assembly called on President Syngman Rhee to curb the government-sponsored demonstrations to avoid "unnecessary violence" between the South Korean people and Allied troops.

The acting prime minister told newspaper men after a cabinet meeting:

"We cannot and will not accept any part of the armistice terms."

He hinted that Republic of Korea troops who man two-thirds of the 155-mile front might not pull back 1¼ miles to create a buffer zone after an armistice is signed.

May Join Chiang

South Korea's assemblymen proposed an alliance with Nationalist China. While the resolution did not specify the nature of the pact, some members talked privately of a military alliance.

As thousands of South Koreans shouted slogans and snake-danced through the streets, the Assembly also adopted a resolution calling on the United Nations command to scrap the present truce plan and start over again.

Staff officers are working on the final details of a truce which could be signed within a few days. Rhee and other South Korean leaders have assailed any armistice which leaves their country divided and Chinese Communists in the north. They have threatened to ignore the pact and fight on alone.

Koreans Demonstrate

Some 30,000 chanting Koreans, carrying placards urging that no armistice be signed until Korea is unified, paraded through Pusan. Other thousands marched down Seoul's wide avenues in orderly groups, shouting slogans, waving banners and singing.

About 800 students demonstrated in front of the Allied correspondents billets, but there was no violence.

Meanwhile, Rhee welcomed back Gen. Paik Sun Yup, the South Korean army chief of staff who was ordered to return from the United States to take command of the country's 16 divisions.

Paik and Rhee conferred behind closed doors after the 32-year-old general talked with South Korean Army, Navy and Air Force commanders. Defence Minister Shin Tai Yung sat in on the conference between Paik and Rhee. There was no report of what was discussed.

South Korean police said two Koreans were wounded by a shot fired by an American soldier in Pusan. Neither was seriously hurt.

NEW TRADE PACT

TEHRAN (AP)—Iran and Russia Wednesday signed a new trade agreement which Economic Minister Ali AKbar AKhavi said will make the Soviet Union his country's best customer. Akhavi said the pact would double business between the two countries which totalled about $23,000,000 each way last year.

100 Roses Are Flown to Queen As Birthday Gift from Canada

LONDON (CP) — One hundred roses were delivered to Buckingham Palace today as a birthday gift to the Queen from the people of Canada.

The roses—deep yellow and gold in color—were picked Wednesday in Brampton, Ont., and flown from Malton, Ont., and Montreal. They arrived at London airport this morning.

The long-stemmed flowers are called Queen Elizabeth roses, in honor of the Queen Mother's visit to Canada in 1939. Permission was granted to send them as a gift to the present Queen during National Rose Week in Canada.

Each flower has a leaf perforated to spell out "Queen Elizabeth."

The gift was delivered to Buckingham Palace by George Taylor of Ontario House and accepted by Sir Piers Legh, master of the Royal household, who served in Canada during the First World War as aide-de-camp to the Duke of Connaught, governor-general.

Today is the Queen's official birthday. Her actual date of birth was April 21, 1926.

St. Laurent Returns From Coronation To Meet Cabinet

Rumor Persists Election Date Will be August 10

OTTAWA (CP)—The federal government is preparing to fire its big election guns on Friday.

Prime Minister St. Laurent, returning from a two-week London trip, told reporters Wednesday night the government will make known its plans for a general election on that day, following a cabinet meeting.

He maintained, despite persistent speculation that the polling date has been set for Aug. 10, that no date has as yet been set. Neither has he made any decision as to where he will make his keynote campaign speech. There have been reports he will deliver it at Windsor, Ont., on June 22.

The 71-year-old prime minister appeared in good spirits as he returned from the Coronation and the Commonwealth prime ministers' conference.

Ministers Return

With him on the RCAF C-5 airliner were Trade Minister Howe, Transport Minister Chevrier, Works Minister Fournier and Jack Pickersgill, cabinet secretary and clerk of the Privy Council.

Reporters pressed him for a statement on the government's election plans, but he parried most queries, stating they would have to wait until Friday when a cabinet meeting will be held.

Defence Minister Claxton, acting prime minister during the leader's absence, was on hand to greet Mr. St. Laurent. Also at the airport were Fisheries Minister Sinclair and Immigration Minister Harris.

Made Some Points

On world issues the prime minister made these points:

1. The prime ministers' conference in London showed that there was no divergence among the countries in their plans to attain the objectives in which they are interested.

2. The chances of peace were improving. Canadians were apt to find "within a short time" that those who attempted aggression "are not going to be allowed to succeed."

3. There had been no suggestion at the prime ministers' conference that the Queen reside part of the time in various Commonwealth countries. Asked what he thought of the suggestion, Mr. St. Laurent said he would have to consider the matter before making a reply.

Asked for Comment

Mr. St. Laurent was asked to comment on various domestic election developments, on the return to power of the Liberals in Nova Scotia, the Liberal-Progressives in Manitoba and the Social Credit party in British Columbia.

He also was asked to comment on a statement by George Drew, Progressive Conservative leader, who said Wednesday that an August election would indicate the government was in a panic over recurring evidences of its "extravagance and folly."

Mr. St. Laurent replied tartly that he sometimes agrees with Mr. Drew "but not very often."

A reporter asked whether Mr. St. Laurent thought the Social Credit victory in B. C. was a serious blow to the Liberals' chances in the federal field.

He did not know whether it was serious for the Liberals, but "it may be serious for the people of British Columbia."

Premier A. L. Macdonald should be reasonably satisfied with his victory in Nova Scotia where he had been returned with a reduced majority.

As for Manitoba, the fact that the CCF had received a reduced percentage of the vote indicated that the people there were returning to the older parties and that smaller parties were "on the wane."

May Meet All Day

Mr. St. Laurent declined to disclose what other matters besides the election will be discussed at Friday's cabinet meeting but reports from other sources indicated the meeting may be an all-day affair.

The cabinet likely will decide on immediate dissolution of Parliament and formally announce the election date.

Mr. St. Laurent may also make some pre-election cabinet changes. State Secretary Bradley is reported headed for the Senate, to be succeeded by Mr. Pickersgill. Mr. Fournier is expected to be named to the Exchequer Court of Canada.

Eighteen vacancies in the Senate also remain to be filled.

Report Russia Abandons Bid On Dardanelles

ISTANBUL, Turkey (AP) — Unofficial and unconfirmed reports from Ankara, today said Russia has abandoned her claim to joint control of the Dardanelles and the areas of Kars, Ardahan and Artvin.

The Turkish government was rigidly silent on the reports, but the informants said it may make a statement after it has received the text of a new Soviet note.

The reports, if true, would indicate that the Soviet Union has extended its "peace offensive" to Turkey.

The new Soviet offer was said to have been contained in a note handed to the Turkish ambassador in Moscow which expressed a desire for improved relations.

In 1945 Russia demanded a share in control of the Dardanelles, the strategic strait linking the Mediterranean and the Black Sea. She followed that up by putting in a claim to the rugged Kars, Ardahan and Artvin areas on the Turkish-Soviet border. All these demands and claims were rejected by Turkey.

COMING EVENTS

SOCIAL EVENING, KNIGHTS OF Columbus Club Rooms, [illegible] Front Street, Thursday, at 8.30 p.m. Usual good prizes. Everybody welcome. Admission 25c. D12-eth-tf

ELKS' SOCIAL EVENING EVERY Friday at Elks' Lodge Rooms, 219 Front Street, at 8.30. Jackpot. Special prizes. Fun for all. Admission 25 cents. Everybody welcome. J7-eth-tf

SOCIAL EVENING EVERY FRIDAY, Orange Hall, Church St., 8.30. Special prizes. Jackpot. Admission 25c. Best prizes in town. J15-eth-f-tf

G.I.A. SILVER TEA AT THE HOME of Mrs. Lawrence Grey, 100 Chatham Street, Friday, June 12, 2.30 to 5.30. Home cooking. Everyone welcome. J5-11

MONSTER CARNIVAL, RIDES, games, - - - -. Six big days, beginning Monday June 8th to Saturday June 13 at the Community Swimming Pool Park. Sponsored by the Kinsmen Club of Belleville. J4-tf

SPEED BOAT REGATTA. ALL classes of outboards, Canada One design inboards. See the finest drivers from Canada and the U.S.A. in action. Sunday, June 14, 1953, Victoria Park, Belleville, 2 p.m. J3-100

HEAR THE HOUGHTON COLLEGE Male Quartet next Tuesday, June 16, at 8 p.m. Wesleyan Methodist Church, Everett St. J10-26

SATURDAY WILL BE "OPEN House" at Belleville General Hospital School of Nursing for applicants and prospective student nurses, Miss M. L. Peart, director of nursing, announced today. Students from 18 County of Hastings high schools have been invited to witness nursing demonstrations and tour the nurses' residence and hospital from 2.30 to 4.00 p.m. Saturday, June 13. An invitation is extended to any young woman who is interested in the profession of nursing. Tea will be served. J1

City and District News

WO2 GERRY SCOTT NEW SGT. MAJOR

WO2 Gerry Scott, 32nd. Battery, 8th. Anti-Tank Regiment, RCA, (AA), has been appointed battery sergeant major of the unit. Major Bill Burgoyne, officer commanding, announced on parade recently.

SSM Scott succeeds WO1 Clarence Mason, who has been associated with the unit for a long period of time and is retiring from active association with the battery.

Delegation Will Visit Doucett On County Road

A strong delegation from Madoc including Warden Jack Kincaid and members of his village council, was scheduled to have an interview with Hon. George Doucett, Ontario Highway Minister, with a request for the department to take over the Madoc-Foxboro county road.

The delegation will have a petition signed by several hundred of people in Madoc and district to present to the highways minister.

County council for many years has been wanting to have the Madoc road taken over by the highways department but so far without success. In recent years Reeve Kincaid, of Madoc, has been spearheading the requests and has brought the matter up at nearly every county meeting.

The Madoc delegation going to Toronto today will ask for a definite statement from the highways minister with respect to the Madoc road.

SCIENTIFIC AID

OSLO, Norway (CP) — A Norwegian firm is seeking a patent for an electronic device which detects the presence of steel or iron embedded in timber logs. The sensitive device is used in saw mills is said to be able to spot even a needle in a giant log.

Local Bowlers Win at Brighton

The bowling season is in full swing and from the attendance at the various nursery circles held, there appears to be increased interest in this popular pastime.

A mixed doubles tournament was held at Brighton on Wednesday afternoon and as usual the Belleville bowlers came home with their share of the prizes. Six rinks from the local club were on hand, including Mr. and Mrs. Wilfred Price, Mr. and Mrs. Gordon Vince, Mr. and Mrs. Gordon Edwards, Dewy Davison and Mrs. Addison, Mr. and Mrs. Art Ash, A. E. Woonnacott, and Mr. and Mrs. Cleo B. Colling.

There was a double draw and the greens were in perfect condition. Dewey Doucett, Ontario Highway Minister, with a request for the department to take over the Madoc-Foxboro county road.

The delegation will have a petition signed by several hundred of people in Madoc and district to present to the highways minister.

County council for many years has been wanting to have the Madoc road taken over by the highways department but so far without success. In recent years Reeve Kincaid, of Madoc, has been spearheading the requests and has brought the matter up at nearly every county meeting.

The Madoc delegation going to Toronto today will ask for a definite statement from the highways minister with respect to the Madoc road.

SCIENTIFIC AID

OSLO, Norway (CP) — A Norwegian firm is seeking a patent for an electronic device which detects the presence of steel or iron embedded in timber logs. The sensitive device is used in saw mills is said to be able to spot even a needle in a giant log.

MAX FACTOR
PAN-STIK
Cream Make-Up
—Your skin looks wonderful —feels wonderful in Creaseless lasting, flawless complexion loveliness—Never looks greasy or shiny.
Price: $2.00
McKEOWN'S
DRUG STORE
Phone 4788 We Deliver

MARTIN'S SHOE REPAIR
RUBBER HEELS
WHILE-U-WAIT
55 EVERETT STREET
Phone 6413

FLOOR SANDING
OLD FLOORS RESURFACED AND MADE BEAUTIFUL
NEW FLOORS LAID AND FINISHED
GLEN ELLIOT
196 Dufferin Ave. Phone 36057

REDUCE WITH
MELOZETS
"Melozets" (Methylcellulose) Are a useful adjunct to a low calory diet because they provide bulk as an effective mechanical means of satisfying a feeling of hunger.
MELOZETS look and taste like a Graham Cracker, simply take the wafer one half hour before each meal to alleviate hunger.
MELOZETS are priced ½-lb. pkg. $1.50
DOYLE'S
DRUG STORE
Phone 226 We Deliver

I.D.A. WEEKEND SPECIALS
A.B.S. and C. ..... reg. 21c 19c
Aromatic Cascara ..... reg. 30c, 50c 23c, 39c
Cascara Tablets ..... reg. 25c 19c
Hydrogen Peroxide ..... reg. 19c, 29c, 45c 14c, 22c, 39c
Mol-lax ..... reg. $1.49 ..... 89c, $1.29
Wax Paper ..... reg. 34c 29c
A.S.A. Tablets ..... reg. 25c 19c, 49c
Absorbent Cotton ..... reg. 1 lb. roll 89c
Geen-Drugs
LIMITED
FOR FRIENDLY PERSONAL SERVICE
PHONE 153 — FREE DELIVERY

Moira River Conservation Authority Tour Is Staged; Project Sites Are Viewed

Members of the Moira River Conservation Authority, together with invited guests, were taken on a tour of the watershed Wednesday visiting points of interest along the route, and concluding with a dinner and meeting at Deloro in the afternoon.

In charge of the tour were Authority Chairman T. C. Graham, Vice Chairman Alderman Bruce Smith and Secretary Mr. Rocco Vandervoort. Mr. A. H. Richardson, chief conservation officer with the Ontario Department of Planning and Development, also took part in the tour.

Points of interest visited on the tour included the Trent River College street control dam project, the reconstruction of the Moira River north of College street and immediately outside the city. There the bridge being considered by engineers of the Kilhourne Engineering Company who have been retained to make a survey and provide cost estimates for the control dam.

The same engineering company is making a survey for the control channel from the C.P.R. railway bridge to College street, with the view of narrowing and deepening the channel. The two projects are being considered as flood control measure for the city of Belleville. The control dam would hold up spring ice, while deepening of the river channel would cause a faster current to carry frazil ice out into the bay and prevent the river freezing to the bottom.

See Actionville Forest

Second stop by the party was north of Tweed at the Actionville forest where visitors saw the growth made by young pines set out seven years ago when the property was owned by the county of Hastings.

Since then the Moira Authority has purchased the county forest and will continue to carry out reforestation planting. In all the Authority owns 1,800 acres of land in the area, all of which will eventually be planted. Advice relating to tree planning is provided by the Authority.

North of Deloro the party visited the recently completed dam and artificial lake which provide a summer flow of water for use in connection with the operation of the Deloro Refining Company. As the benefiting municipality, the village of Deloro paid the Authority's share of the cost of the project.

Mr. Boyd Taylor as representative of the Hilbourn Engineering Company, which did the engineering for the dam project, stated the lake created by the dam contained 90 acre-feet of water, or approximately 24,000,000 gallons, that would be enough to provide a flow of 200,000 gallons per day for the 120 day dry summer period.

Visit Old Mill

In contrast to the new dam, the first major project undertaken by the Authority, the visit to the century-old O'Hara's Mill northwest of Madoc, drew more than casual interest from members of the party.

The old mill, abandoned for many years, was a water-powered mechanical adaption of the old whip-saw method of handsawing lumber. All of the equipment of the old mill, except for the water wheel which has been possibly smashed and carried away by spring floods, is still in place at the mill.

At the meeting of the Authority held during the afternoon in the Madoc town hall, members voted to purchase the old mill as a tourist attraction.

In the report of the river survey made by the Ontario Department of Planning and Development, it was recommended that this site be preserved as a tourist attraction.

Should Be Preserved

Yesterday at the noon luncheon held at Hue's Hotel at Madoc, Mr. Richardson again referred to this "relic of the pioneer days" and expressed the hope that it could be preserved. He said it should be preserved as a historical site on the Moira for all time.

Mr. Richardson outlined the assistance the government which was organizing in 1946 in Ontario with the passing of the Conservation Authorities Act. Initiative was still left with the local municipalities as great as before, he said, however the farmers could be shown that through proper soil conservation methods crop cultivation production could be increased as much as 25 per cent. then their taxes reduced.

To Aid Fund-Building

At the afternoon meeting Authority members voted to provide grants of $1,000 each to persons contemplating construction of farm ponds after plans were approved by the department.

Other speakers at the noon luncheon included Authority Chairman Reeve T. C. Graham, of Tweed, who introduced the guests; Warden Jack Kincaid, who as reeve of Madoc village, welcomed members; Rocco Robson and W. E. Sanderock, M.L.A.'s for East and West Hastings, and Harold Olsen, manager of Bethlehem Steel at Marmora, and vice-chairman of the Authority. Alderman Bruce Smith of Belleville, Col. Vandervoort introduced Mr. Richardson to the meeting.

Mr. Olsen invited members of the Authority to visit Bethlehem Mines at Marmora, stating that he would be glad to show them around the mine property at a later date.

At the afternoon meeting of the Authority the invitation was accepted, the date for the visit to be set at the convenience of Mr. Olsen.

Moira River Authority Gets Summer Help

Don Bell graduate from Toronto University in Forestry, has been stationed in the Hastings district at Seldman for the Moira River Conservation Authority, to assist in carrying out projects planned for the summer months. Mr. Bell has been stationed with the Moira Authority by the Ontario Department of Planning Development. His salary will be paid by the department, while living and other expenses will be paid by the local Authority.

Mr. Bell assisted in planning the tour of the Moira watershed taken Wednesday by members of the Authority and invited guests. While stationed in the area he will take over some of the secretarial work of the Authority secretary, Col. R. Vandervater of Foxboro. Mr. Bell comes from Portage La Prairie, Manitoba.

Name Ralph Sills New President Cheese Exchange

Ralph Sills, Holloway, salesman for Zion cheese factory, was named president of the Belleville Cheese Exchange at the annual meeting held Tuesday night. Mr. Sills succeeds George Fralick of Napanee.

Vice presidents of the Exchange are Robert Shannon, R.R. 2 Kingston, and Allen Ketcheson, Madoc. Directors are John I. Thompson of Picton R.R. 6 and Fred Campbell of Norwood. Fred R. Mallory of Stirling, was re-named as secretary treasurer.

The meeting extended a vote of thanks to Mr. Fralick for his work as president of the Exchange during the past year, while in turn, Mr. Fralick expressed his appreciation for the co-operation he had received from both salesmen and cheese buyers.

Your Weekend
SNAPS
WILL BE BEAUTIFULLY FINISHED BY THE RENOWNED
MERCURY
Photo Service
BRING YOUR FILMS IN BEFORE 4.30 P.M. AND GET THEM AT 5.30 P.M. THE NEXT DAY.
SELDON'S
DRUG STORE
Phone 11 3 Dufferin Daily

NEW WATERMAN Retractable
Ball-Point
PEN
$1.95
Refills 50c
Try this no-smudge, no-fade, and washable pen.
DUFF'S-DRUGS
Your Friendly Store
Phone 105 We Deliver

International Body Will Rule On Flood Damage

OTTAWA (CP)—Representatives of the Canadian government and a group of United States citizens have established a tribunal to rule towards a method of settling the Americans' claims against Canada for high-water damage along Lake Ontario, the external affairs department said.

After a day-long meeting, government officials indicated the U.S. representatives had accepted in general the government's proposal to set up a tribunal to rule on the $60,000,000 claims.

The group of about 5,000 Americans now has an action before the U.S. courts against the Canadian government, contending the lake's high water was caused by Canada's now-removed Gut dam in the St. Lawrence river just below Lake Ontario.

Canada contends no U.S. court can order this country to pay damages and has therefore asked an international judicial body to deal with the claims.

Plan Abandoned

TORONTO (CP)—Board of control announced Wednesday that a joint plan by the federal and Ontario governments to develop the Long Branch cliffs range property for housing development has been abandoned. About 1,000 homes had tentatively been planned for the site a few miles west of Toronto.

A. E. K. Bunnell, director of the housing branch, Ontario department of planning and development, said in a letter to the board that the failure to abandon the plan was primarily due to the inability of the defence department to give any undertaking as to when the land could be available.

SPECIAL SERVICE

PRETORIA, South Africa (CP)—The government's nutrition department has announced that food to be refrigerated for carrying fresh fruit and vegetables to boarding schools in the sparsely populated vans will carry fish and fresh eggs as part of a health campaign.

SPECIAL AT LATTIMER'S
100 Double Edge
BLADES
● FINEST SURGICAL STEEL
● SOLD ON MONEY-BACK GUARANTEE
$1.00
LATTIMER'S
DRUG STORE
Phone 876 We Deliver

Driver Jack-Knifes Trailer to Avert Crash With Car

BARRIE (CP)—A threatened crash between a four-ton transport trailer and a car was averted Wednesday when the truck driver jackknifed the trailer and plowed into a sand embankment.

Marvin Woods, 32, of Toronto backed the transport, carrying a 30-ton load, down a long hill north of here when the brakes failed.

Rolling backwards at about 30 miles an hour, the transport headed for a car which had stopped farther down the grade. The driver, an unidentified woman, froze at the wheel.

Woods jack-knifed the trailer to avoid a crash. The transport leaned towards the car after it hit the embankment, but remained upright.

Actors, Chorus Union Formed

TORONTO (CP) — Equity, the United States theatrical union, has established itself in Toronto.

The actors' and chorus union has won its place at Melody Fair which opens Monday night, Canadian Actional Exhibition grounds for a 14-week season.

All the principals, including some Canadians who worked in the U.S., are members of Equity who made a result that the choral and dancing ensembles, largely recruited from the Royal Conservatory of Music here, and the actors, must be members of the union.

The musicals employ 18 Canadian singers and dancers and a minimum of four Canadian actors.

Equity rates guarantee minimum earnings of $55 a week for chorus with an extra $10 if chorus members have a speaking line. Melody fair pays actors a minimum of $100 a week.

Bantam Baseball League Results

Behind the three-hit pitching of Jackie Elliott, Schwab's bantam baseballers defeated the CNR team 4-0 in a scheduled game last night.

Elliott fielded but three hits, struck out ten and walking two. He helped his own cause with a single.

Ryan gave up seven clouts for the losers in a game that was a pitching duel except for the fifth when the Schwabites scored three runs.

Chicks log Schwab's at the plate with a double and single. Coe, Elliott, Rablow, Wright and

Opening Date
BELLEVILLE
MEMORIAL SWIMMING POOL
FREE SWIMMING 1.30 p.m. to 5.30 p.m.
SUNDAY, JUNE 14th
Season tickets available from any Kinsmen.

IT'S HERE!
fabulous new
WHITE RAIN
LOTION SHAMPOO
by Toni
Use New White Rain shampoo tonight—and tomorrow your hair will be sunshine bright.
THREE SIZES
$1.25 • 75¢ • 45¢
DUFF'S—DRUGS
Your Friendly Store
Phone 105 We Deliver

Announcing...
Douglas Ross as a new addition to our large staff of insurance advisers. Trained as a banker and for the past three years associated in the Belleville area with W. C. Pitfield & Co., Ltd., prominent Canadian investment bankers, Mr. Ross has now passed his examination and is fully qualified by the Department of Insurance.
The broad facilities of this office will enable him to serve his old and new clients in an ever increasing capacity.
The Lorne McDougall Insurance Agencies Limited
150 FRONT ST. PHONE 3300
"BELLEVILLE'S LARGEST INSURANCE OFFICE"

PRINCE EDWARD DISTRICT
A.F. & A.M.
ANNUAL MASONIC CHURCH SERVICE
Sunday, June 14th - 3 p.m.
In the Bridge Street United Church
Rev. Duncan McTavish, Minister.
Preacher Rt. Wor. Bro. Rev. Chas. Donald, D.D.
Sermon — "A MAN—AND GOD"
The Grand Chaplain, A.F. & A.M., from Ottawa. The brethren will assemble on the Collegiate Campus at 2.30 p.m. and proceed to the Elderly brethren will assemble at the church.
Non-affiliated members and members in the Armed Services are especially invited.

DON'T FORGET....
Dear Old "DAD"
Sunday, June 21st
SOME GIFT SUGGESTIONS
KAREN BULON ALL WOOL TIES —BAR - B - CUE SETS — GLASSES — FLASKS — ASH TRAYS — TIE RACKS — TRAYS — BAR ACCESSORIES.
The Gift & Toy Shop
PHONE 919 234 FRONT STREET

DriverJack-Knifes Trailer to Avert Crash With Car

BARRIE (CP)—A threatened crash between a four-ton transport trailer and a car was averted Wednesday when the truck driver jackknifed the trailer and plowed into a sand embankment.

Marvin Woods, 32, of Toronto backed the transport, carrying a 30-ton load, down a long hill north of here when the brakes failed.

Rolling backwards at about 30 miles an hour, the transport headed for a car which had stopped farther down the grade. The driver, an unidentified woman, froze at the wheel.

Woods jack-knifed the trailer to avoid a crash. The transport leaned towards the car after it hit the embankment, but remained upright.

DEATHS

GRASS, Jessie, — At her home, 219 Dundas East, Napanee, on Friday, May 29, 1953, Jessie Brown, beloved wife of Charles Grass, in her 77th year.
Resting at the Thomas C. Thompson Funeral Chapel for service on Friday, June 12, at 2.00 p.m.
Interment, Belleville Cemetery. 710-2t

WOODS, Susannah, — At her residence, 63 South John Street, on Tuesday, June 9, Susannah Flood, beloved wife of William Woods and widow of William Flood, in her 86th year.
Resting at Belleville Burial Company Funeral Home. Service in the chapel on Friday, June 12 at 2.00 p.m.
Interment, Belleville Cemetery. 710-2t

KELLAWAY, Marie Evelyn, — At Ottawa, on Saturday, June 6, 1953, Marie Evelyn Kellaway, beloved daughter of Mr. and Mrs. Kenneth A. Kellaway, and granddaughter of Mr. and Mrs. F. A. Kellaway, Belleville, in her 16th year.
Funeral at St. Martin's Anglican Church, Woodville, on Friday, June 12, at 2.00 p.m.
Interment, Woodville Cemetery. 711

CARDS OF THANKS

To friends and relatives who remembered me with letters, cards, flowers and calls while in the nursing home, also since returning home. Mrs. Jean Gilmour.
—Mrs. Lily Gummer, 711

FUNERAL NOTICE

Belleville Parish of Ontinoes Mohawk Lodge No. 122, are asked to meet Friday, June 12th, at 2.30 p.m. at the Thomas C. Thompson Funeral Chapel, 35 Everett Street, for service for Sister Jessie Grass.
Per order of the Noble Grand
MRS. IRENE AMAN,
Secretary.
711

BIRTHS

DAVIS, — Robert and Helen Davis, 32 Oriole Park Ave., are happy to announce the arrival of their daughter, Judith Helen, on June 6, 1953, at Belleville General Hospital.

CLARKE, — At Belleville General Hospital, on Wednesday, June 10, to Dr. John M. and Mrs. Clarke, Trent Road, a son.

Funeral service was conducted by Rev. Canon Greene on Saturday, June 13, at 2.30 p.m. Interment, Belleville Cemetery. 711

IN MEMORIAM

HILL — In loving memory of a dear father and grandfather, John Hill, who passed away June 10, 1942. "Thy will be done."
—Ever remembered by the family. 711

John Foster each had singles.

Duval hit a triple for the CNR with Cathers and Foster contributing singles.

Instant Beauty Lift!
Now...Refresh your complexion in minutes with
Elizabeth Arden's
VELVA CREAM MASK
A wonderful fast-acting magic treatment. Velva Cream Mask smoothed lightly over your face (while you bathe or relax) transforms a weary skin almost instantly . . . helps smooth away lines . . . gives a fresher, firmer look at any age!
VELVA CREAM MASK 3.00, 6.50
DOYLE'S
DRUG STORE
Phone 226 We Deliver

You Must Be Satisfied!
With Your
SNAPSHOTS
WHEN WE FINISH THEM OR YOU GET A
NEW FILM FREE!
Let Us Finish Your Next Roll of Film in the
HAND-PACK ALBUM
DOLAN
THE DRUGGIST
Phone 128 Motor Delivery

SECURITY MARKETS

Quotations furnished by BIGGAR & CRAWFORD
Belleville Office — Phone 3160 and 3161
Members Toronto Stock Exchange

INDUSTRIALS

Abitibi 13 7-8
Algoma 32 7-8
Aluminum 43 1-2
Atlas Steel 16
Bell Telephone 39 5-8
Brazilian Trac. 8 7-8
B. A. Oil 28
Can. Cainnce 23
Canada Cement 22
Canada Steamship 22 1-2
Can. Canners 26 1-2
Can. Car and F. 18
C.P.R. 25 1-2
Cockshutt Plow 13 1-4,
Cons. M. and S. 25
Cdn. Breweries 18
Corby's A & I 4-4
Seagrams 25 1-2
Dom. Foundries 12 3-4
Dom. Steel 12
Dom. Stores 16
Dom. Bridge 73 5-8
Ford (A) 55
Great Lakes 15 1-4
Imperial Oil 39 1-8
Imperial Tobacco 10
Ind. Acceptance 30 1-4
Inter Petroleum 29 1-4
Inter. Nickel 39 3-4
Interpr. Pipe 30
Inter. Paper 48 3-4
Massey Harris 8 1-2
McColl Frontenac 27 1-4
Powell River 21 5-8
Trans Mt. Pipe 31
Traders Finance 28
Walkers 44 3-4
Unitog Steel 38

MINES and OILS

Ajax 103
Anacon Lead 300
Anglo. Can. Oil 600
Ascot Metals 71
Brouian Reef. 286
Bailey Sel. 40
Calmont 135
Calvan Cons. 580
Cent. Leduc 300
Chimo 185
Cons. Allenbee 57
Cons. Nichel 14
Del Rio 251
Devon Leduc 181
Donalda 63
Dureen 22
East Metals 121
East Malartic 218
East Sullivan 435
Falconbridge 13½
Fargo 280
Frobisher 690
Gat's Lake 89
Golden Man. 220
Gunnar 750
Hollinger 12¾
Home Oil 775
Hud. Bay M. and S. 41¼
Hy Charger 12½
Inspiration 224
Kerr Addison 19½
Labrador 825
Lake Dufault 80
Lake Shore 735
Mackenzie 43
McLeod Cock. 218
McIntyre 39 1-4
New Delhi 73
Nesbitt Labine 253
New Larder "U" 88
Normetal 255
Normoda 65
O'Brien 80
Okalta 285
Out. Pyrites 125
Pacific Pet. 975
Quebec Copper 72
Quemont 16 2-4
Radiore 44
Rix 190
Scurry Oils 106
Stanwell 145
Sherritt Gordon 430
Steep Rock 633
Sylvanite 139
Trans. Era 84
Triad Oil 315
Tungsten 28
United Asbestos 369
United Oils 100
Ventures 17 1-2
Waite Amulet 10

Says Recession Could Rekindle Inflation's Fires

BIGWIN INN (CP) — H. S. Bachia, retiring president of the Investment Dealers' Association of Canada, said today that a general business recession could lead to renewed inflation.

In an address prepared for the 37th annual meeting of the association, he said that if a recession were followed by "policies of monetary expansion the fires of inflation, whose embers have been smouldering, could once again burst into flame."

For the last half of 1953 he suggested that the tide of prosperity "will relatively high, could possibly recede."

Employment and labor income were expected to continue at a "most satisfactory" level but "to assume that the present degree of prosperity and rate of growth will be continued without interruption can only be wishful thinking."

The long-term prospect for Canada was bright. "Our economy is still in high gear and its sheer momentum should make this year's trade and commerce statistics quite satisfactory."

EARLY START

COPENHAGEN (CP) — Preparations are already being made in Denmark for festivities in 1955 marking the 150th anniversary of the birth of Hans Christian Andersen, the famed writer of fairy tales who was born at Odense.

TORONTO STOCKS

TORONTO (CP)—Prices steadied in most groups in forenoon stock market trading, following their decline of the last two days.

Western oils led the widespread rally with an almost solid list of plus signs. Industrials moved ahead for the first time in a week as they reflected Wall street's firmer tone. Golds mixed in slow trading and base metals edged higher.

Gunnar topped an upward thrust in uraniums, which started Wednesday, with a jump of 25 cents. Calmont, Rix and Nesbitt-Labine gained. A handful of New Brunswick base metals moved slowly at mixed prices.

Retail stores eased as National Drugs preferred dropped 75 cents to a new low for the year of $7.50.

Frobisher (1951) compromises and juniors to higher ground in a mixed guide group. Senior slipped back as Lake Shore fell 15 cents.

In base metals Waite Amulet, Noranda and International Nickel had gains of around 25 cents. In the lower-priced issues, Casular lost 10 cents of Wednesday's gains.

Western oils featured Calvan, Calmont, Central-Leduc, and Pacific Petroleum, with price increases of 10 to 30 cents.

PRODUCE MARKET

TORONTO (CP) — Churning cream and butter prices were unchanged here today.

Sales were steady to firm at the egg market. Quotations for graded eggs in fixe cases were: A large 61; A medium 60; A small 47; grade B 46; grade C 42. Wholesale to retail: A large 66; A medium 65; A small 53; grade B 51; grade C 47.

Butter solids: first grade tenderable 58; non-tenderable 56½-56¾.

DOLLAR RATE

MONTREAL (CP) — The U. S. dollar was at a discount of ¾ per cent in terms of Canadian funds, the Bank of Canada reported at noon today. Wednesday's noon rate was 99 13-16 and the record sterling $2.79 9-16, unchanged.

TORONTO LIVESTOCK

TORONTO (CP) —Trading was dull with a few sales at about steady prices at the Ontario stockyards today. Receipts: Cattle 90; hogs 180; sheep and lambs 20; calves none; holdover from yesterday 300 cattle.

Choice light steers 30-31; good cows 18-21; a few fed yearlings at 30-32.25.

Grade A hogs 36; dressed sows 24.

Choice spring lambs 32; culls 25.

Scheme for Raising Summer Level of Lake Stoco Shelved

No scheme for the raising of the summer level of Lake Stoco will be entertained by the Moira River Conservation Authority at the present time because of its prohibitive cost, members of the Authority decided at a special meeting held Wednesday at Madoc.

Cost of a project which would raise the summer level of the lake to benefit recreation facilities, without exceeding previous high levels of the lake during the spring run-off period, would run to about $350,000 according to an engineer's report. Engineer James F. McLaren of James F. McLaren and Associates, Toronto, said a wide weir with a big area of stone gates would be necessary to accomplish the required purpose.

Such a dam in the opinion of the engineer would cost anywhere between $200,000 and $300,000 while widening and deepening of tailwaters above the dam to carry water during a spring period would cost another $50,000.

Cost Prohibitive

Authority Chairman T. C. Graham noted that such a project would be prohibitive and the matter was shelved indefinitely.

In making his report the engineer noted that a project such as raising the summer level of the lake by two feet without interfering with spring run-off would have no value as a control dam.

In other words it could not be used as a dam to hold back flood waters during a time, when a flood may be expected at Belleville.

City Engineer Charles Mott of Belleville was interested in the flood control possibilities of such a project, he said it would influence the type of dam required for the proposed flood control dam outside Belleville at College street.

The general opinion was there was no site for a flood control dam outside Bay of Lake and the river mouth of Belleville. Sites for such control dams would have to be found further upstream, it was suggested.

CRITICALLY BURNED

HOLLYWOOD (AP)—Ten tons of scalding asphalt poured over a young mother and her year-old baby Wednesday when an out-of-control truck overturned, spilling its steaming load into their convertible. Mrs. Leonora Kunz, 31, was fatally burned. Her son Andrew is in critical condition.

Two Workmen Rescued From Water Sewer

TRENTON. — Two workmen were rescued Wednesday from a nine-foot-deep water sewer at nearby Brighton after they became trapped to the waist under a heap of earth when the wall of the hole collapsed on them. Police Chief Elton Simpson and three other men pulled Reginald Chase and Roy Dunenberry from the hole. Chase suffered a fractured leg, while Dunenberry escaped with a shaking up.

Rumors Rife At Puck Meet

MONTREAL (CP) — Rumors of possible deals circulated in hotel corridors Wednesday when the National Hockey League moguls gathered for their annual meeting, but nobody was admitting anything.

One of the most startling reports was that Ted Lindsay, ace left winger of Detroit Red Wings, would wear a Chicago Black Hawks uniform next season. Another rumor immediately cropped up: It could be Gordie Howe. The rumors got no confirmation.

The guessing was that if either Detroit star changed clubs it would be Lindsay, for a flock of players, including farm youngsters, and a bundle of cash.

Minors to Admit Mexican League

COLUMBUS, O. (AP) — The Mexican Baseball League Wednesday applied formally for an active membership in the National Association of Professional Baseball Leagues.

President George M. Trautman indicated the organized minors would soon grant the request.

The Mexican League asked for a double-A classification, and Trautman suggested it apply for a class-A franchise and then work up.

The Quebec Provincial League now is the only circuit outside the United States holding membership in the association.

The Mexican League is made up of six teams, playing four games a week, with an 84-game schedule.

Growth of Residential Area in East Side May Extend Boundary of City

It hasn't been a spectacular building boom but a steady growth of new residential properties is threatening to extend the eastern boundaries of the city.

Less than five years ago the area east of MacDonald Avenue below Bridge street was the Hastings county home farm where garden produce and forage crops for use in connection with the operation of the county home were grown.

Today all is changed. Where a short time ago were open fields, now the area is almost filled with residential properties and new streets have come into being. As rapidly as they are built the new houses are being occupied by proud new home owners and fresh lawns put in an appearance.

Bridge Street East from MacDonald Ave. to Herchimer Ave., is now completely lined with new homes and of the 193 building lots in the sub-divided former county home property between Bridge and Dundas streets, all but 45 have been sold. And new sales are being made each week as prospective home owners prepare for building that new home.

South of the highway the area is almost completely taken up by tidy residential units erected by Central Mortgage and Housing and 22 additional city-owned lots at the south end have been sold today, five of which already have houses erected.

North of Bridge street in the annexed area formerly known as 42 Bert Dexter farm, the Parkwood Heights residential district now has macadamized roadways and concrete sidewalks. Well manicured lawns belie the fact that only a few years ago the area was a golf links.

To speed further development in the new residential area in the east end of the city, city council has given the green light for installation of storm sewers in the Bayview Heights area. A progressive program of storm sewer construction is expected to see sewers installed in the swamp area between Parkwood Heights and the Churchill Heights area further north.

To take care of the population increase in the east end of the city, already one new public school, Queen Elizabeth School, has been erected, and a second new school in the east end is planned by the public school board. Also a new separate school is now under construction near the corner of Bridge street East and Herchimer Ave.

And the population growth is expected to shove the city boundaries even further east.

The Hastings planning committee have plans for extension of Victoria Ave., and Pine streets through to Herchimer Ave. and city council has the matter under consideration.

Number of Polio Cases Higher Than Last Year

OTTAWA (CP) — Number of poliomyelitis cases in Canada to date this year is higher than usual, Dr. H. M. Pearse, chief of the contagious diseases division of the health department, reported Wednesday.

Up to June 1, 196 cases were reported.

"Polio has been on the increase during the last 10 years," he said "but we never can predict the areas in which it will strike." He recalled that last year it was particularly severe in Western Canada. There was also more polio throughout the country last winter than usual.

Peak polio month is usually August, but this could vary year by year.

Last year 4,695 polio cases were reported; in 1951 the number was 2,562 and in 1950 there were 911. Death rate from the disease varied during the last 10 years from 1.5 deaths per 100,000 population to .3.

Main reason for the increase in polio this year was the outbreak in the Yukon and Northwest Territories which now lists 42 cases among persons presumed in the Whitehorse area alone.

NEW FORESTS

COPENHAGEN (CP) — Forestry plans are being made for Greenland, big Danish island that is mostly covered by ice. The first shipment of about 16,000 pine trees is being sent to Julianehaab this summer.

Breaks Canadian Track Record

TORONTO (CP)—Shirley Eckel, Canadian Olympic track star, ran the women's 80-yard hurdles in 12.8 seconds Wednesday, breaking the Canadian record of 13.1. She took part in the Toronto Interclub championship series.

Another Canadian record was broken by Wes McLeod. His time in the two-mile was 4:39.8, compared with the old mark of 4:40.

ARCHDIOCESAN

HOLY NAME RALLY

Kingston

SUNDAY, JUNE 14, 1953

Special Train leaves corner of Victoria Ave. and Planacle St. at 12 o'clock noon Daylight Saving Time. Special rates for this excursion are $1.75 for adults return and 90c return for children 12 years and under.

Tickets on sale at Black's Wholesale Limited, 196 Front St. and Paul Mercier Jewellery Store in the McCarthy Building.

Free parking at the Church and A & P Store Parking Lot.

— EVERYBODY WELCOME —

Fred Lewis "SEZ"...

A good woman inspires a man, a brilliant one interests him, a beautiful one fascinates him, but it's the Sympathetic woman that gets him.

We carry a wide assortment of . . . .

PAINTS, ENAMELS, BRUSHES, VARNISHES, etc.

Everything for that paint job inside or out.

PAINTS AND ENAMELS from $1.00 a quart up.

GIFTS, TOYS, CHINA, KING O' PINE.

FRED LEWIS INDUSTRIES LTD.

340 Front St. Phone 4919

Opposite Belle and McCarthy Theatres. We Deliver

FILL UP THE ODD CORNERS OF YOUR GARDEN!!

ROSES on the double-quick!

Want more roses in bloom right now? Then plant our potted roses! Special pot disintegrates in the soil.

$1.95 each

POTTED LILIES TOO

$1.50 each

There are only a few left, so hurry.

DOUBLE HEGONIAS

Just the thing for that shady place or for the north side of your house. Provides an abundance of bloom from now till frost.

65c per pot

CANNA LILIES

Grow about 4 feet tall with giant red flowers.

25c each

WINTER-HARDY CHRYSANTHEMUM

Already started in assorted colors.

35c per pot

GLADIOLI BULBS

Thrip treated, will bloom this year. Large bulbs in assorted colors.

65c per doz. 24 for $1.00

CASTOR BEANS

Succeed best in warm sunny location, tall, large leafed plants for tropical appearance, beautiful for background.

35c per oz.

TALL AND DWARF NASTURTIUM

Grow well in poor or sandy soil

10c per packet

HEAVENLY BLUE MORNING GLORY

These tall climbers grow best in full sun and do not require good soil. Blooms from July until Frost

10c per pkt. 75c per oz.

ASPARAGUS ROOTS

Plant these now for your own asparagus next spring. 12 large healthy roots for

85c

(Planting directions supplied)

DUTCH SET ONIONS

35c per lb.

GOLDEN BANTAM SWEET CORN

Canada's favorite sweet corn. If you want a large ear, if you want a tender ear, if you want a sweet ear, a delicious ear, a ready ear, if you want the best and sweetest for your table, it's true Golden Bantam.

35c per lb. 5 lbs. for $1.50

It's not too late to plant your garden with Bishop's fresh tested, bulk garden seed. A fine garden is often the best garden.

BUSH LIMA BEANS

Try a row of these large succulent beans in your garden. Heavy yielders. Delicious flavor.

4 oz. 15c 50c per lb.

BISHOP SEEDS

"YOUR GARDEN CENTRE SINCE 1890"

ARCHDIOCESAN

HOLY NAME RALLY

Richardson Memorial Stadium

KINGSTON

SUNDAY, JUNE 14th

4 P.M. (D.S.T.)

THEME

"OUR FAITH — OUR FLAG"

SPECIAL SPEAKER

The Most Reverend J. F. RYAN, D.D.

BISHOP OF HAMILTON

FEATURES—

De LaSALLE BAND, TORONTO — HOLY NAME PARADE FROM CRICKET FIELD — LIVING FLAG WITH 750 PARTICIPANTS.

— Everybody Welcome —

IN THE EVENT OF RAIN THE RALLY WILL BE HELD IN THE KINGSTON COMMUNITY CENTRE.

THE ONTARIO INTELLIGENCER
Published Daily by
Ontario Established 1841 — Intelligencer 1867
THE ONTARIO INTELLIGENCER LIMITED
Belleville, Ontario, Canada
Subscription rates:
By carrier in Belleville: 35 cents per week.
By mail in Canada: $9.00 per year; $4.75 for six months; $2.50 for 3 months.
By mail to U.S.A.: $9.50 per year.
Members of The Canadian Daily Newspaper Association; Member of The Canadian Press; Member of the Audit Bureau of Circulations.

NORTH POLE AMBASSADOR SHOULD BE WELCOMED

The Belleville Chamber of Commerce is planning a plebiscite on Santa. This is not exactly the season of the year at which that jovial old gentleman's vote-getting powers are at their zenith. Nevertheless, no elder statesman with such a meritorious record of service to the world should ever have occasion to fear a test at the polls. Convinced that he is as wise as he is old, we feel sure that he will welcome the fact that this election will come at a time when the residents of Belleville can study the issues at stake from something approaching a dispassionate viewpoint.

While the propaganda machines have not yet begun to roll, Dame Rumor is already starting to roam. From her we gather that one of the main arguments against Belleville playing host to St. Nick this coming December is that entertaining this ambassador from the North Pole is a costly business. That is true. Better not to invite him here at all unless we are prepared to accord him the honors due his rank.

But this business of cost should not worry us unduly if we are all prepared to join in the welcome. There is no sound reason why the merchants of the city should be expected to make all the preparations and pay all the bills, without any assistance from the rest of us. True, most of the merchants use his trade-mark in their Christmas advertising and they have never been sued by Santa for infringement of copyright. But to suggest that they are the main benefactors when Santa visits the city is to openly admit one lacks eyes in one's head or a heart in one's body.

Arranging for Santa's visit would be an appropriate task for some service club or similar organization. Time, willingly and cheerfully given, is frequently an excellent substitute for money—particularly when wedded to imagination. In no activity is this truer than in the organization of a reception for Santa, for the old man, down through the years, has always shown a preference for those who prepare for his coming by mixing time and imagination with liberal quantities of love.

Of course, some money will be required and merchants will be expected to contribute their share, not just because they are merchants but because they are citizens of Belleville, fathers, and mothers, of children whose delight when Santa arrives in town will liberally repay them for every cent and hour and thought invested in preparation for the great day.

We shouldn't be a bit surprised if the fathers and mothers—and even the grandfathers and grandmothers and crusty old uncles and maiden aunts and forty-second cousins twice removed—enjoyed St. Nick's visit, too.

COMMERCIAL OVERTONES

The newest "big wind" to attract newspaper headlines is the trans-Atlantic furore stirred up by "vulgar advertising" accompanying the televising of the Coronation over T.V. networks in the United States. American critics were caustic in their denunciation of such advertising gimmicks as the use of a chimpanzee to promote sales, and the interjection of a deodorant ad just before the Queen received the Bible. The comptroller of the B.B.C., who was responsible for providing the North American networks with films of the entire proceedings free of charge, is, understandably, irritated over the commercial overtones given an otherwise artistic presentation.

There is nothing to be said in favor of the commercials which punctuated the television presentation. They were inappropriate, tasteless, unbecoming, graceless and sometimes tawdry.

But they were also inevitable.

The British Broadcasting Company gave superlative service to the most publicized pageant of this generation. But, the British Broadcasting Company is a non-commercial, government-controlled monopoly that can devote itself to art for its own sake while its financial headaches are borne by the taxpayers. The Canadian Broadcasting Corporation, likewise, is in the happy position of presenting artistic and cultural material on two language networks without worrying about the cost of transmission and the weekly payroll.

United States television networks, however, are independently owned and operated, and depend very directly on the sponsor's cheque to keep the lamp burning in the 21-inch screens. Wrestling matches, prize fights, popular songs, sporting events of all kinds, cooking schools, and even Coronations—if they are to be aired at all, must share the video window with beer, blades, automobiles, and deodorants.

This inelegant union, not easily stomached in the best of times, is the price we all pay to watch the flickering magic lantern. Even when the cost of production of the films is not borne by the sponsor, as was the case with the Coronation films, the cost of transmission, and the time which the presentation takes that could be sold profitably, are items which the networks and their affiliated stations find too expensive to bear.

Television coverage of the Democratic and Republican conventions last summer was sponsored by appliance manufacturers.

It is regrettable that chimpanzees and deodorants interrupted the Coronation films. While it is admitted that under present conditions sponsorship of any program is the only feasible means of providing coverage of interesting and worthwhile events, it is also true that there are many different kinds of sponsors. In future, great events might be less inappropriately sponsored without any loss of revenue and with a minimum of esthetic upheaval.

JUST FOLKS

By EDGAR A. GUEST

(Copyright, 1953, Edgar A. Guest)

SCARS

"He jests at scars who never felt
a wound."
Shakespeare. End quote.
A bit of truth the old bard glibly
crooned,
Or, better—wrote.

But in his time men got their
scars from blows
In angry strife
Or accidents or brickbats hurled
by foes,
Not from the surgeon's knife.

Now operations, major, minor,
are
Performed on hosts,
And every one recovered of his
scar,
Instead of jesting—boasts.

OFF THE RECORD

By Ed Reed

"All right, wise guy, if you pay her then you owe me $32.00!"

LOOKING BACKWARDS

GLEANINGS FROM OUR FYLES OF BYGONE DAYS

20 YEARS AGO

JUNE 11, 1933

Mrs. F. A. Beamish of Birmingham, Alabama, is visiting her mother Mrs. Sydney Vandervoort, Church Street.

Mr. Murray Denike is home from Chicago, Ill., on a short visit.

Miss Alice McIntosh is in Kingston to spend the week end with Miss Betty Nickle and to attend the ball at the Royal Military College.

Miss Lottie Clarke, Victoria Avenue, has returned home from London Ontario, where she visited her brother.

Mrs. A. Blackburn, Charles Street, has left on a trip to the Pacific Coast.

Mrs. Queena (Retallack) MacBeth has returned to Rochester, N. Y., after visiting her cousin, Mrs. M. J. Clarke, Chatham Street.

Miss Willis McBeath of Edmonton, Alberta, is the guest of Mrs. Stewart Robertson, Queen Street.

Miss Helen Truaisch of St. Michael's Hospital, Toronto, and Miss Nora Truaisch of Kingston, were home to spend the week end.

30 YEARS AGO

JUNE 11, 1923

Parking and all other traffic regulations here are to be strictly enforced hereafter.

Kiwanian Rev. F. E. Malott, pastor of Bridge Street Methodist Church, addressed the members of the Rotary Club to day on "British Interests in Egypt." Mr. F. E. O'Flynn was a guest at the luncheon.

Mr. James Johnson, Toronto, spent yesterday here with friends.

Mr. William Morrison has returned home after a trip to Boston, Mass.

Sixty guests were present at the tea at the Belleville Golf Club yesterday afternoon.

Mr. Raymond Harris left to day to spend a vacation in the State of Tennessee.

Mayor George Bennett and city engineer, Charles Campbell will attend the meeting of the Good Roads Association in Toronto tomorrow.

40 YEARS AGO

JUNE 11, 1913

A team of horses owned by S. Moon, a carter, ran away on North Front and Harriet streets and was badly damaged.

Mrs. Arthur J. Sharpe, formerly Miss Henriette Ponton of Belleville, is vice president of the Prince of Wales Chapter of the Daughters of the British Empire in Chicago, Ill. On Empire Day the Chapter held a banquet in the auditorium Hotel, Chicago, at which six hundred persons were present.

Miss Maud Fleming of the John Sloan Company's office staff here, has left to visit friends in Calgary, Alberta.

Mr. John Connors of Marmora was in town to day.

50 YEARS AGO

JUNE 11, 1903

Mr. R. Snell of Marmora was in town to day.

Mr. C. A. Bleecker of Marmora was in town to day.

Mr. J. W. Johnson of Consecon was in town to day.

The lower bridge is being repaired and the south walk is closed to pedestrians.

Mr. Richard McPherson, epert carver in wood, will continue to do business in the shop which has been just vacated by Mr. Thomas Hanley, who has left the city.

A showing of oil has been found at the well being drilled at Melrose.

Mr. F. G. Tickell is visiting his grandmother, Mrs. G. S. Tickell, Church Street.

Mr. J. E. Philpot of Toronto, an old Belleville boy, is spending a few days in town.

THE PACKSACK

By GREGORY CLARK

Certain persons are temperamentally unqualified to drive motor cars. As the flood of cars continues to roll off the assembly lines, and as at the same time the space in which these cars can operate grows less and less in proportion, it is inevitable that in the fairly near future, some sort of elimination process will have to be devised to cut down the number of people permitted to drive cars.

In the earlier days of the motor car, the only test imposed on drivers was a means test: only those who could afford the luxury could drive. In due time, it was discovered that by various manipulations of the principles of economics, almost anybody could own a motor car. Thus people who, ten years before, could hardly scrape together enough to pay the mortgage instalments on their homes were easily capable of still buying their homes and also owning a motor car. When you come to think of it, something miraculous has been going on in our world the past thirty years. Where the Sam Hill has all the money been coming from? It didn't use to be here, prior to the motor car.

When everybody could own a car, police driving tests were required of drivers in order to secure licenses to drive. But it is increasingly evident that we must now think up some way of cutting down the number of licences in our all but solidly congested cities and on our more and more hazardous highways. Perhaps temperament might be the next basis of tests. There is a type of dithery, ultra-feminine woman, given to wearing small flowery hats and flouncy print dresses, who goes a little haywire whenever anything the least bit untoward happens, such as another driver coming out of a side street, or someone blowing their horn at her, or when she has to navigate a hill. She wants to drive a car with the light and happy grace with which she might carry a basket of new cut flowers in her garden.

On the other end of the temperament scale, there is the man who concedes himself to be a master of driving, who does whatever he pleases as he drives, window shops at 10 mile per hour in downtown traffic, stops to let a passenger out at a busy intersection, parks wherever he likes. Many, if not most tycoons are tempermentally unfitted to drive cars.

These Sons Expensive

(Vancouver Province)

Premier Bennett announced his six-point formula for dealing with the Sons of Freedom Doukhobors and said, with magnificent optimism, "the days of fooling with the unlawful Doukhobors are over".

That night he got his answer. There were seven more fires in the Doukhobor country.

The Premier's Doukhobor reformation formula is all right in its way but it is very much like trying to stop an elephant with a peashooter.

How much real value will this formula have in stopping the burnings, dynamitings and nude parading in the Kootenays?

British Columbians who do not live next door to these terrorists are exasperated at the "Sons" and thoroughly sympathetic with our Kootenay neighbors. And we do not feel happy about Attorney-General Bonner's disclosure that the cost to this province this year in dealing with the Doukhobors may exceed $300,000, which sum must be added to the several millions the Sons of Freedom have cost us over the last 30 years.

Keeping Out of Trouble

(Saskatoon Star-Phoenix)

A juvenile judge says kids keep out of more trouble than they get into. It doesn't seem possible!

Grass-Cutting Is Dangerous

(By John Gould in the Christian Science Monitor)

The inventors of new-fangled lawn mowers had conferred, I thought a great boon, and then I heard what happened over at the cemetery just before Memorial Day. The town has been accepting bequests for perpetual care for a good many years, and the fund has evidently built up so somebody thought a new self-winding lawn mower would be a good investment. Shortly the putt-putt was echoing among the ancient headstones, and many words of approval were spoken by the boys who groom the yard.

Then the monster struck back. One of the fellows trusted with spending the perpetual-care income braced himself and gave the struggle-string a hefty haul, whereupon the engine leaped into action. Since the throttle was open, the leap was forthright. First, the lawn mower cut the toecaps off the gentleman's boots, leaving his socks aghast at the enormousness of the outside world and making his toes feel that they had been surprised.

The accident was of such an unexpected nature, and the damage so bizarre, that the crew stood for a moment to survey the scene. During this moment the lawn mower struck off across country, seaming the Smiths, Barkers, Babcocks and Puringtons, and finally coming to a crashing halt against the broken-column monument of Capt. Jeremiah K. Rising 1788-1872.

I don't know any more about it than that, although I have seen Joe's boots. The story is that the annual accounting of the Trustees of the Cemetery Fund will show an amount of one pair of shoes, under Upkeep of Equipment.

The speed with which grass lifts itself skyward has always seemed to me the best argument against keeping a lawn. The utmost urgency of nature is expended in making the stuff grow, and man's attempts at countermeasures, no matter how they putt-putt, are so feeble. In most matters I am willing to try but keeping ahead of the grass crop for esthetic purposes strikes me as one more labor for Hercules, one more frustration for Tantalus.

Besides, several generations of down-East farming have conditioned my attitude, and I'm still sticking with the old idea that grass is too valuable to cut, and grassland too valuable to devote to frivolous greenery. Times have changed, and I might not be able to defend that opinion if sued in open court.

In the old days we finished haying about the last of July, and if anybody then asked, "Done haying yet?" the answer would be "Just the dooryard grass, and buttoning the doors." Dooryard grass called for scythe work, and this was to the old farmer what mowing the lawn is to the new home-owner. In spite of paternal warnings to keep out of the grass until it was mowed, children spent a good space of time in spring retrieving this and that from the vicinity.

Some things didn't get retrieved such as pickle jars, strands of wire slats and such, and particularly barrel hoops, both wood and metal. So what with lodged grass, surprises, and the type of hay that grows best in a dooryard, the farmer had a few days of somewhat exacting work.

I remember one year that somebody mowed a metal barrel hoop right under the front-room window where the Shining Light Club was tacking a quilt. The gentleman concerned addressed himself to the hoop, then at the world in general, and finally at everybody in particular. Then he cast the hoop from him and ran his thumb along the edge of the scythe. He thus discovered that barrel hoops can dull the edge of husbandry, and he concluded his oration and started for the grindstone. On his way, he chanced to find the hoop again, this time by inserting one foot in it and then trying to step ahead with the other.

I doubt if this world, so replete with surprises, has anything quite so fraught with conjecture as the fate of a man who catches his heels in a barrel hoop and then rolls across a dooryard with a hand scythe. It may even be as bad as having a patent lawn mower shear off the toecaps of your boots. Either way, I find it easy to permit myself to be deterred from extreme cultivation of a lawn. I enjoy admiring one from afar, shall we say.

The old reason for letting the dooryard grass grow was economic. We have to appreciate what grassland meant to the pioneers, who hacked laboriously at trees to clear their small fields. They knew that grass was their only crop, and everything else depended on it. If a man had grass, he was prosperous. So even the milkweed, witchgrass, wormwood, dogbane, wild roses, burdocks, and other odds and ends that grew around the dwelling, or along the road, had a value.

You could winter another heifer on what modern man puts into a lawn. I think tripping over a barrel hoop would be considered an expectable occupational hazard, whereas running your toes under a power lawn mower would be deemed an absurd way to go looking for trouble. It all depends, you see, on how you look at grass, which isn't a matter of what you see, but of how you plan to use it. Anyway, I keep telling myself that it's better to cut the dooryard grass with a hand scythe once a year than to close-crop it twice a week. It's getting harder and harder to convince people that I need the hay, but I'd rather try a while longer than become slave to a lawn mower.

Big Bill Tilden Was Mr. Tennis

(New York Herald Tribune)

Like Babe Ruth in baseball and Bobby Jones in golf, Bill Tilden's name stood for an entire sport. Long after he had retired from active play, Tilden was still the yardstick, the player against whom newcomers were measured for the strength of their service, the grace of their play, even the vigor of their personalities. Now that he is dead at sixty, it will be as the Davis Cup leader of the 20s, the tall and husky competitor, the tennis player who towered over all others, that he will be remembered.

Bill Tilden dominated the court in an era that abounded in good players. And such was his proficiency that even in his later years, when he was an old man as athletes go, he still could hold his own against the best professionals for a single set. During his great years, he was not unbeatable, but like a true champion he seemed to reserve his greatest play for the most crucial matches.

Probably it was his flair for the dramatic as much as his sheer ability that endeared him to his generation; he always played to please the gallery rather than the officialdom of organized tennis. His famous cannon-ball service had exactly the same impact and authority as a Babe Ruth home run; the crowd roared with approbation whenever he exploded an ace past the desperate lunge of an opponent. Controversy followed him and his last years were sad ones, but sports has its own pantheon of immortals, and in it Bill Tilden holds a high place.

Just Be Thankful

(Port Arthur News-Chronicle)

Do Port Arthur people again feel thankful they are not situated as so many others are subject to storms, floods and other unkind visitations of nature, or should we be merely thankful and not boast about it?

Fast Fish

(Saskatoon Star-Phoenix)

Some fish are said to travel faster than an express train—and still we sit on the bank and try to catch them.

Letter to the Editor

Comparison Inaccurate

Editor,
Ontario Intelligencer,

I liked your artist's cartoon in the May 22 issue (Off the Record —By Ed Reed) showing the hunter 'treed' by bruin—while the latter proceeds to feed the camp-fire with the former's folding money!

In view of the official finding that, of last year's 5,300 forest fires in Canada "4,400 of them, at least, were started by human carelessness", I think the above picture said its full, thousand words?

However, the originating impulse for this brief letter is the following item from Wellington, N.Z., in yesterday's issue: "To beat the housing shortage in New Zealand, the government is offering the equivalent of $3,000 in cash prizes for ideas on how to reduce building costs. The government has decided that cheaper homes are the answer to the situation, rather than building loans or larger programs of government house-building. . ." (CP).

Doubtless this latter competition is limited to folks within New Zealand's boundaries? If not, my idea 'entry' would be as follows: "I suggest that the government authorities contact the Department of Forests & Resources, at Ottawa, for classical plans for a five-room cheap house. In 1952, according to the experts, forest fires in Canada destroyed wood sufficient for the construction of 85,000 five-room houses. The money cost of the year's 5,300 forest fires has been estimated (including fire-fighting costs) at just $8,000,000. This latter sum would seem to intimate lumber costs of $75 per house! Obviously, the boys have something there, in the way of cheap five-room houses that are cheap!"

Either Canada's official measurement of its annual forest fire costs is miles off the target, or someone has curious ideas about the 1953 lumber bill in a five-room house?

"Engineer".

Personal Health Talks

By DR. WM. BRADY

WELL, YOU ASKED FOR IT

From time to time you parry your correspondents' queries with the hackneyed suggestion "Consult your physician". May I ask why? I have been on a bland diet for years — diverticulum, nervous indigestion, spastic . . . and whatnot. I have been consulting my physician or the best in the city year after year (the Clinic) and if they know anything about my case a couple dozen of them have done a good job of concealing it. About all they have prescribed aside from bland diet is phenobarbital and I refuse to take much of that. . . . . (Mrs. W. L. P.)

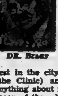

DR. Brady

Perhaps I should be more specific. When I say physician I mean a doctor who practises under his own name, and not a clinic racketeer.

I congratulate you upon your retention of sufficient self-control to keep clear of the phenobarbital habit. When a doctor begins to mumble about "nervous indigestion" and dope the victim with the barbiturates he isn't concealing what he knows; he is trying to conceal his ignorance.

There are many circumstances in which a good physician should administer one or more doses of morphine or other opiate or prescribe one or more doses of this or that barbiturate. That is none of the patient's business and it is beyond the province of a newspaper quack.

But health is my business, personal health and prophylaxis. As a teacher of health and prevention of disease I cannot inveigh too strongly against the practice of putting more than a single dose of a barbiturate in the hands of a casual patient. There have been far too many fatalities from overdose of a barbiturate taken unwittingly when the victim under the influence of a dose taken at bedtime, half awakens in the night, gropes for sleeping medicine and takes enough to insure a long, long sleep.

Certainly some persons are stronger than others, have more self-control or self-discipline or character. They think, say and worry little or not at all about their "nerves."

Doctors who give or prescribe the barbiturates so freely not only string customers along without a diagnosis but encourage them to have delicate, sensitive, weak, strained, exhausted or shattered "nerves". Once you get them and their relatives and acquaintances to accept that idea in lieu of a rational explanation of the illness there will always be plenty of change in the till.

Mrs. WLP, the correspondent who brought on this tirade, explains that she has lived under a strain from conflicting personalities. . .high blood pressure. . . and she can see now where she has allowed her sensitive nature to injure her health.

Shucks, here we are again, right back where we started.

QUESTIONS & ANSWERS

A Grand Grandmother

Our grandchildren never wear any more clothes than they have to and they never suffer any of the ill consequences the neighbors ascribe to "exposure." Some people are just plain afraid of fresh air. . . (Mrs. N. E.)

Answer—I hope the kids realize how lucky they were to choose such a grand grandma.

TODAY'S TALK

By GEORGE MATTHEW ADAMS

IT'S BLOWS THAT COUNT

Mr. Will Durant, the famous thinker and writer on philosophy, once gave a grand talk. Three words he uttered struck me with peculiar force. "Only blows educate," he said.

Civilization has a hard time surviving when it gets to the point where there is so much gained that it doesn't know what to do with it. Then jealousy, competition and hatred begin—and wars, all too frequently.

During the pioneer days of any human development people are so busy thinking out ways of life, and a fair existence, that they have no time to grow envious of their neighbor or to plan how to be a bigger figure than he. Their only thought is to establish something and then to pass it on for better development and improvement.

When wealth and ease arrive peope grow soft and boastful and selfish. Their forefathers alone took the blows—and became educated!

There also isn't so much equality in the world as many would have us believe. Everything has to be fought for—that is, if it is worth fighting for, in the first place. Each of us must take blow after blow. Some of these blows wake us up, some spur us on, others compel us to think.

We often hear the question: "Can he take it?" Well, none of us know just how much punishment we can take until the punishment comes. The fighters in the ring go in confident—both of them. But only one wins—the one who can take the heaviest blows.

The fit and the alert alone survive. They know how to handle blows and put them to use. Educated people are always well scarred up!

Strength for the Day

DR. EARL DOUGLASS

BLESSED ARE THE MEEK

"Blessed are the meek: for they shall inherit the earth."

I thought of that verse from the Bible when I saw an automobile accident a few days ago. The driver ahead of me attempted to pass the car ahead of her. While she was still in the left lane, a truck came toward her. For a moment she hesitated. Then she tried to crowd in front of the car ahead, forcing that driver over to the curb. As his wheels struck the curb, he lost control, swung out, forcing the truck into the opposite curb, and finally swung back, bouncing off two steel poles before he could stop. Fortunately none of the vehicles was going fast, and no one was hurt.

Had any of these drivers been willing to give way, there would have been no accident. The woman might have slowed and dropped back into line. The truck driver might have slowed to give her time to finish passing. The other driver might have slowed to let her safely in ahead of him. Instead, each driver asserted his right to control the highway, and there was an accident.

We Americans are an independent people who like to stand up for our rights. Undoubtedly it is a fine thing for the world today that we do. Just the same, there is a time for everything. "Blessed are the meek."

Capitalistic Practice

(Charlottetown Guardian)

It is reported that Moscow is to have bargain sales. Alas for the workers' paradise, a capitalist merchandising serpent must have found his way in.

RAWDON

Recital Given By Pupils Of Mrs. A. E. Baker

By MRS. PERCY MacMULLEN

Stirling — Over 200 parents, pupils and interested friends gathered in St. Paul's United Church, Stirling, on Monday evening for the musical recital given by the pupils of Mrs. A. E. Baker A.R.C.T.

The church was a bower of beauty with silk flags and bunches of blooms. The children were arrayed in their finest for this gala event.

Despite a terrific electric storm, which came in hail-like torrents, the program with long crashes of thunder and streaks of lightning the children carried on valiantly even though the storm waves were very nervous of the storm.

Undimming

However, nothing daunted their enthusiasm and the pupils gave an excellent performance. Nearly all of the pupils sang or played from memory and this in itself will be a wonderful boon when they grow up and take their place in society.

The hall was packed to the audience and gave the title and composer of their selection. Even the little folk performed like veterans and the credit for this goes in double to Mrs. A. E. Baker.

Visitors came from Marysville, Belleville, Wooler, Madoc, Frankford Bethel, Carmel, Stockdale, Mount Pleasant, River Valley, Toronto and other points of Ontario.

Rev. A. E. Baker pastor of St. Paul's, presided over the program which included 60 contributions by various pupils.

The members of Stirling Royal Junior Choir, wearing their gowns, occupied the choir loft and the visiting pupils were seated in pews at the front of the church.

The first item was a piano solo by Miss Gillian Thomas, "The Song of the Little Frog." Miss Heather Grant, of West Huntingdon, played "The Run-away River," after which Gerald Anderson and Donald Beamish sang "The Little Fiddler."

Miss Donna Chase played "Ding Dong Bell", and Miss Sandra West sang "Flower Carol." Miss Mae Chisholm played "A Lutherian Lullaby" and Miss Ronald Beamish sang "The Cradle Song", and played a duet with Mrs. Baker.

Miss Joan McAdoo, St. John's Anglican Church of England, Stirling, played "March of the Little Sugar" and Miss Marie Morgan, "March of the Trumpeters."

Trio Sings

Three boys from Wooler — Allen Fletcher, Teddy Crewe and Keith McColl—sang "The Curliest Thing." Miss Thelma Stewart played "The Song of the Brook."

A double duet, "The Hunter's Horn," with Bohemian Air was given by The Northumberland Festival gold medallist, Miss Anne Redcliffe, Dianne Brown and John Morrow.

Miss Carol Burgess played "The Dance of The Wooden Shoes," and Miss Sondra Chambers played "Through the Mist." Misses Peggy Biddle and Beverly Mallory, Stockdale, sang "Lady May Anderson." Miss Colleen Chase played "Minuet in G" and Miss Alice Fitzgerald played Schubert's "Little Waltz".

Howard Watson sang "The Cowlishaw" sang "The Fox and the Grapes". The Allen sisters from Marysville, Patricia, Sandra and Sylvia, contributed an arrangement by Helen McGregor entitled "Double Melodies for Six Hands", and they sang "Oh Dear What Can the Matter Be Johnnie is so Long at the Fair." Patricia and Sylvia also sang "The Big Ball Rowned Downstairs".

Juniors Perform

At this point the Junior Room of Wooler Public school with over fifteen children sang "Little Fire Birds". Miss Shirley Chisholm played "Yellow Butterfly" and Allyn Warren played "Parade of the Boy Scouts". Miss Sandra Allen sang "Hedge Roses" by Schubert.

Stirling Royal Junior ..choir contributed two delightful selections "Ticks in Pastures Green Abiding", and "Bird Song Queen". There were 21 children in this group.

The offering was gathered by David Bell, Ross Carlisle, Ralph Carlisle, Jack Hallett and Dewey Hobel and will be used to defray the expenses of Rawdon choir.

Edmund Fleming played "Schubert's "A Happy Farmer" and Miss Sally Fox played "Dancing Buttercups". Misses Patsy Brown and Judith Radcliffe, Wooler, sang "Candlelight". Miss Wendy Warren played "The Dancing Leaves". **Presentation Made**

A happy interval came at this point when Judge Verna Brown, Carmel expressed the deep appreciation of all the pupils to Mrs. Baker and Wendy Warren presented Mrs. Baker with a bouquet of red roses tied with satin streamers.

Mrs. Baker in accepting this kindly remembrance, very graciously thanked the pupils.

Miss Donna McColl, Wooler, played "Sparkling Brook. John or Morrow and Norman Mallory sang "The Dream Ship."

Miss Dianne Rodgers, St. Andrew's Presbyterian Church, of Stirling, played "Dance in C" and David McColl played "The Peasant's Dance." Miss Bonnie Rowe, Frankford, sang two selections "I'm Wishing" and "Reigh Ho" from Snow White and The Seven Dwarfs. Francis Rose, Belleville, played "Jungle Music."

Gold Medallists

The gold medallists, Anne Redcliffe and Dianne Anderson sang Handel's "Now on Land and Sea Descending."

Miss Grace Heasman played "Andante in A", and David Bell sang "Wee Cooper o' Fife Wee Loved Me." Jack Arthur played "Round About We Go," and William Aylsworth, Madoc, sang a German selection.

Miss Ruth Fletcher played Schubert's "Serenade." Miss Anne Redcliffe (gold medallist) sang Broadhead's "A Sunny Shaft" and John Morrow played McDermid's "Dance of The Clock Strikes at Midnight."

Mere Babies

Jack Arthur sang "The Alpine Song" and Miss Rose Anne Vardervoort played Mozart's "Minuet." Miss Anne Morrow played Newton's "Dance Mignonne" and Miss Sylvia Allen sang a French selection entitled "A Bouquet of Rosemary."

Miss Janet Anne Good, St. Paul's, played "Peasant Dance" by Beethoven. Miss Dianne Anderson sang "A Brown Comes Dancing," and Mrs. Burton Woodbeck sang "Green Pastures" by Sanderson.

Miss Joanne Heasman, St. Paul's sang "The Sandman" by Brahms. Mr. Jack Bush, River Valley district, sang "One Alone" from the Desert Song.

Miss Heather Rodgers sang "I Hear Spring Calling". Misses Ann Morrow and Sandra Schultz sang "Dandelions."

Italian Selection

Miss Verna Brown, Carmel, sang an Italian selection, "The Violetta", composed by Scarlotti. Allyn Warren sang "Come My Way, My Truth, My Life."

Mrs. William Wilkins sang "Chiribiribin", and Miss Wendy Warren sang "An Old Legend." Miss Donna McColl sang "Madrigal" by Charmilade.

Miss Grace Heasman sang "I've Been Roaming" by Horne. Mrs. Don Rose, Belleville, sang "The Coronation of Her Majesty Queen Elizabeth II."

Spanish Song

Miss Janet Anne Good sang an old English folksong, "Oh, No, John." Meighen Rodgers contributed a vocal selection in Spanish.

Mrs. Walter Warren and Mr. William Aylsworth gave a vocal duet "Calm as the Night."

This closed the very enjoyable program of outstanding talent, a great deal of which came from the rural areas.

The pupils and visitors were served refreshments in church dining hall and several members of St. Paul's assisted, under the convenership of Mrs. Kenneth Belcour, Mrs. J. B. Thompson, Mrs. Dave Leury, Mrs. Gerald Carlisle and Mrs. Walter Elliott.

TORONTO ENTRY WINS $500 CASH

Winners in the Oshkosh Boys' Clothing Contest, sponsored by Eaton's, were announced last week ending May 30th were announced Tuesday, June 2nd, by Miss Betty Bell, Contest Director, T. Bell, Toronto. Over 10,000 entries were received and winners in the third week ending May 30th are as follows: $100.00 Cash to: Miss Mary Ann Mackenzie, R.R.#2, 256 Cedar St., Mt. Hamilton, Hamilton, Ont.; Northern Electric "Experience" Contest, Box 1000, Main P.O., Vancouver, B.C., Miss G. C. Ker, Vancouver, B.C.; Mrs. Ralph Hall, Mount Pleasant, Ont.; Mrs. R. A. Pogue, Antigonish, N.S.; Mrs. A. Fraser, Antigonish, Que.; Mrs. Norman Arrepenick, Que.; Mrs. Norman Arrepenick, Que.; Mrs. Norman Arrepenick, Que.; Mrs. P. Kingsley, Mrs. R.R.C. Mrs. G. Wilson, Mrs. Ralph, Ont.; Mrs. J. W. Gillespie, Ont.; Mrs. Ralph Hall, Mount Pleasant, Ont.; Mrs. C. Mosher, Chatham, Ont.; Mrs. C. Mosher, Chatham, Ont.; Mrs. D. Mosher, Stratford, Ont. $10.00 Cash to Miss Peggy Ann Mackenzie, R.R.#2, Mt. Hamilton, Ontario. All prize winners have been notified.

PLENTY OF TIME TO ENTER

Similar valuable prizes will continue to be awarded every week until July 11th. Total prizes are $10,000.00. To enter, Boys' Clothing Contest you must be between the ages of 6 and 16 years of age. Send your entry with 2 coupons from Oshkosh Boys' Clothing (or Seal) from Miss Bonnet Marquette, Boys' Clothing Contest, Box 1000, Main P.O., Toronto, Ontario. Include your own name and address and age of contestant. Ask for Miss Bonnet Marquette, boys' clothing expert.

WORK-RED HANDS WASHDAY BLUES Banished Forever

Inglis AUTOMATIC WASHER

For as little as $15.00

JOHN LEWIS COMPANY LTD.

245 FRONT ST. PHONE 4020

USED APPLIANCE SALE

1 ACME COAL AND WOOD RANGE ..... All white enamel.	$50.00
1 WINGHAM CLIPPER ..... All White enamel.	$60.00
1 BEACH COAL AND WOOD RANGE	$30.00
1 ACME COAL RANGE	$25.00
1 BEACH ELECTRIC RANGE	$35.00
1 KENFREW ELECTRIC RANGE	$40.00
1 FRIGIDAIRE REFRIGERATOR	$110.00
1 HOSTESS REFRIGERATOR	$100.00
1 EASY WASHING MACHINE	$25.00
1 BEATTY WASHING GMACHINE	$25.00
1 THOR WASHING MACHINE	$40.00

ALL ITEMS ARE IN GOOD WORKING CONDITION AND ARE GUARANTEED

BILL DELINE LTD.

283 Coleman St. Phone 2311

In and Around Middleton Park Trenton

By NORMA LEE PHONE TRENTON 2134

Steps to Teach Rules of Safety To Children Will be Taken

Steps to teach the rules of safety to children between the ages of two and six years will be taken by the Middleton Park Council. Following a recommendation at the regular monthly meeting, recently, by Principal G. D. Dwyer, of the Air Marshal Breadner School that the council obtain a booklet, attractive to children, entitled "The A.B.C.'s of Traffic Safety, the council will take steps to procure the pamphlet from the Motor Vehicles Branch of the Department of Highways of Ontario.

S/L A. M. Sharp, chairman, opened the meeting with a reminder to ward representatives that the dog situation could be improved. Complaints have fallen considerably but something has been in effect, however, since complaints still have been received and where attention is not being paid to the new regulations offenders will have to be dealt with more strictly.

Building and grading of the Lawrence Drive playground is still unfinished but as soon as it is completed volunteers will be called for clean up and the removal of stones from the area. Following the removal of stones, the ground will be rolled and the equipment laid.

F/O E. L. Henesbohm reported that rats were being eradicated in the west end of Valley Town with a type of trap and bait that could be used successfully in Middleton Park. Since this had been seen, recently, Residents are asked to report rats in their area to their ward representatives.

Contract Let

The council recommended that the hazardous ditch, running through Middleton Park be filled in and a letter be sent to the commanding officer and further recommended that a sewer pipe be laid or suitable fencing be provided to block off the ditch.

A contract for paving Curtis Road has been let and work will start shortly.

The council will suggest to the proper authorities that the entire system of drainage in the park be reviewed and that large standing pools be eliminated.

F/O E. L. Henesbohm reported that a letter has been sent asking for a clarification of what the garbage service is required to pick up outside of the regular garbage.

It has been noted that several of the newly planted trees and shrubs have failed to survive. The council will request a policy in respect to replacement.

To assist the council with technical problems, it was recommended by the membership that the Engineering Officer at RCAF Station Trenton be appointed an ex-officio member of the council.

The council will bring to the attention of authorities the untidy park areas. Grading of the areas would give play space for the children and keep them off the roads.

It was moved by F/S J. P. Mascovy that: "inasmuch as there is a very strong need for a full-time recreational director for Middleton Park and all such activities therein, and as it is beyond the scope of the council to undertake that Air Force Headquarters be asked to consider this matter with a view to providing such a position."

Following a motion by F/O Henesbohm, the council agreed to allot the sum of $40.00 for equipment for playgrounds to provide a place where mothers may feel while supervising the children.

F/L J. P. Radcliffe, Ward 3 representative, reported that residents have complained of several boys playing golf there. The chairman requested that specific complaints be directed to him in order that appropriate action may be taken. Due to pressure of other commitments, F/L Radcliffe asked council to accept his resignation. The resignation was accepted with regret and F/L C. Parsons moved a vote of thanks to F/L Radcliffe for his good work during the past year.

F/C V. J. Berg, Ward 4 representative, reported that the woodlot on near Herman Rose Ward is in need of being cleaned up.

F/C R. J. Day, Ward 5 representative, reported that there was poison ivy on front lawns in their area. The chairman stated that the spray equipment was available for anyone who wished to use it.

In Ward 6, WOR R. C. Grant asked for a policy on the cutting down of trees in large corner lots. It was reported that the Air Force is responsible for the care of similar areas throughout the entire station.

F/S J. P. Maroney, Ward 7 representative, reported that complaints had been received of residents not using suitable garage containers.

The area between Chatham and St. Hubert is in need of being cleaned out, reported Cpl. J. K. Kathexley, Ward 9 representative.

It was suggested by Sgt. D. P. Bergle, Ward 10 representative, that additional trash cans be added to the present fence near the railroad tracks adjacent to Regina Crescent.

The council will meet Tuesday, July 14, in Air Marshal Breadner School.

Federal Grant Of $125 a Pupil Being Urged

ANTIGONISH, N.S. (CP)—Minimum federal grants of $125 a student were urged Wednesday by the National Conference of Canadian Universities at its closing session here.

The present grant scheme provides for 50 cents per person of provincial population.

Dr. W. P. Thompson, president of the University of Montreal, was elected NCCU president and Rt. Rev. Oliver Maurault, rector of the University of Montreal, vice-president.

Addressing a closing dinner, retiring NCCU president Dr. W. A. Mackintosh, principal of Queen's University, warned against lowering education to the propaganda level.

He said mass instruction might turn out large numbers of students well-informed but deficient in education and confused in motive.

Church Workers Asked to Bring More Into Fold

MONTREAL (CP)—Church workers were told Wednesday to penetrate professions and labor organizations in an effort to bring their members "into the fold" as the 20th annual meeting of the Montreal-Ottawa conference of the United Church of Canada went into its third day.

Rev. W. G. Berry, general council representative, said the church needs a "set of cells" within groups—both political and social—as "we must bore from within as done by political groups and get hold of teachers, lawyers, doctors, industrialists, labor leaders, journalists and actors."

"Vast areas of our culture are entirely pagan," he said. "The large part of our culture today is missionary area for the preaching and teaching evangelist."

TO FLY BODY HOME

METZ, France (CP)—The body of Flt. Lt. Guy Chevlier of Montreal, RCAF pilot killed Tuesday when his Sabre jet fighter crashed from a lake, will be flown home soon, it was reported Wednesday. Flt. Lt. Cloutier was attached to the RCAF fighter wing based at Gros Tesquin near the German border.

Jingle GEMS BY BERT LEWIS

GIFTS FOR THE BRIDE

SEE OUR SELECTION OF 1847 and COMMUNITY FLAT WARE HAMMERED ALUMINUM DIAMONDS BULOVA & GRUEN WATCHES

REMEMBER— For Gifts or Watch Repairs For Friendly, Quick, Honest Service

SHOP AT

Bert Lewis JEWELLER

334 FRONT ST. PHONE 5194

NOTICE

GENERAL MOTORS PARTS

WE STILL HAVE A LARGE STOCK OF G.M. PARTS FOR OLD AND NEW CARS AND TRUCKS.

Many are scarce items.

J. B. BOYCE & SONS LTD.

PHONE 704.

FOR A FIELD OF CORN YOUR NEIGHBORS WILL ENVY PLANT—

PRIDE K300

MORE CORN PER ACRE . . .

MORE AND BIGGER EARS . . .

LEAFIER, JUICIER STALKS . . .

Imported PRIDE K300 is the ideal improved corn variety for Central Ontario. Matures in 87 days—3 days earlier than Canada 604 — yet out-produces Canada Hybrids by far. There is plenty of time to plant PRIDE K300 and still mature safely if planted anytime in the next two weeks.

AVAILABLE IN ALL SIZES AT . . .

BISHOP SEEDS

STATION STREET AND FRONT STREET

"CENTRAL ONTARIO'S LEADING FARM SEED DEALERS"

LONG WEARING

GARDEN HOSE

3/4" diameter complete with all-brass couplings and washers.

50 ft. $3.95

BILL DELINE LTD.

283 Coleman St. Ph. 2311

YOU DON'T HAVE TO WORRY ABOUT "RAINY DAYS"

When your needs for extra cash come in a shower, the solution is as simple as B.F.C. Just come to us and tell us how much you need. Showers needs are our first order of business.

Bellvue Finance Corp. Ltd.

BELLEVILLE'S OLDEST & ONLY LOCALLY OWNED FINANCE COMPANY

Belleville Tel. 2257 — 254½ Front Street, 71 Dundas Street — Trenton Tel. 5785

BUCKLEY'S FEATURE SWIFT'S PRODUCTS

SWIFT'S QUALITY PRODUCTS

Chicken of the Sea NATURAL FLAVOUR

	lb. 37¢
PREM	35¢
JEWEL SHORTENING	27¢
PARD DOG FOOD	2 for 27¢
SWIFT'S CLEANSER	2 for 27¢
SWIFT'NING	tin 35¢

FIRST GRADE BUTTER lb. 59¢

SPECIAL BLEND TEA lb. 55¢

Fresh Fruits and Vegetables

GOLDEN YELLOW BANANAS lb. 19¢

HOT HOUSE TOMATOES lb. 49¢

NEW, LONG WHITES POTATOES 10 lb. 49¢

SUNKIST ORANGES doz. 49¢

Quality Meats—

ROUND STEAK or ROAST lb. 63¢

BLADE OR SHORT RIB ROAST lb. 45¢

GROUND MINCED BEEF lb. 49¢

SMALL LINK PORK SAUSAGE lb. 39¢

SWIFT'S MACARONI AND CHEESE LOAF lb. 49¢

FRESH PORK SHOULDERS lb. 43¢

BUCKLEY'S

FRONT ST. AT VICTORIA AVE. PHONE 4400

SOCIAL and PERSONAL

Mr. and Mrs. Everett Bowers, 35 Ridley Street, have returned home from Rochester, N.Y., where they attended the funeral of the latter's aunt, the late Mrs. Louis Raltz.

• • •

Mr. and Mrs. Homer Townsend, Mr. Bill Ross and Mr. Gordon Donovan attended the Miss Helen Furnston wedding in Ottawa, last Saturday.

• • •

Constable J. D. Jordan of the R.C.M.P. at Trenton, N.S., is visiting his parents, Mr. and Mrs. D. Jordan, Thurlow.

• • •

Among those attending the Edeler-Calnen wedding in the Church of St. Mary Magdalene, Picton, were Mr. and Mrs. W. S. of Stone, Mr. and Mrs. Arthur Allrin, and Mr. and Mrs. Frank Creegan, all of this city.

OUT-OF-TOWN PERSONALS

Mrs. Kathleen Mills, Toronto, was the week-end guest of Mrs. W. S. Dies, in Shannonville.

Mrs. Jean Hunt, Plainfield, Mrs. Joe Powers, Read, have returned from Ottawa, where they attended the C.W.L. convention on Monday and Tuesday of this week.

Weddings

NORMAN—ACKERMAN

PICTON.—The United Church was the scene of a pretty noon wedding at two o'clock on Saturday, June 6, when Rev. F. J. Whiteley united in marriage Barbara Emma Ackerman and Albert Edward Frank Norman. The bride is the daughter of Mr. and Mrs. Wilfred Ackerman, R. 3, Demorestville, and the bridegroom is the son of Mr. and Mrs. Albert Norman, 34 Main Street, Picton, Ontario.

The bride was smart in a two-piece suit of rose beige, small white hat trimmed with rhinestones and a corsage of pink roses.

She was attended by her twin sister, Miss Betty Ackerman, who wore a two-piece green suit small white hat with green and coral corsage of red roses.

Mr. George Albert Jones, Demorestville, was groomsman.

The reception followed at the home of the bride's parents, where the living rooms were adorned with a variety of lovely blooms. The bride's mother chose a navy ensemble with visible hat, while the groom's mother chose what was in a two-piece dress suit of navy and white. Their corsages were white gardenias.

Yes, ... serves the cars that only a Farrier can give it. **WOODLEY FURRIERS** are glad to be

COLD STORAGE
FUR CLEANING
FUR REPAIRS

TEL. 421

Our Driver Will Call

2% COLD STORAGE Minimum Charge $2.00

WOODLEY FURRIERS
272 Front St.

The bride's table, covered with a linen cloth, was centred by a three-tiered wedding cake, white candles in silver holders and spring flowers. Those who assisted were, the bride's sister, Tony Ackerman, Mrs. George Wade, and Mrs. James Cope.

For travelling to points in the United States, the bride donned a mauve printed nylon dress with white accessories. On their return they will reside at 34 Main Street, Picton.

During the afternoon the bridegroom's sister in Nova Scotia, phoned congratulations and good wishes.

BEST—FAIRMAN

Mountain View United Church was the scene of a pretty wedding on Saturday, June 6, at 2 p.m., when Betty Lorraine, daughter of Mr. and Mrs. Ross Fairman, Huff's Island, became the bride of John Ernest Best, son of Mr. and Mrs. Harold Best, of Tyendinaga.

The altar of the church was adorned with ferns and yellow and white gladioli. The double-ring ceremony was performed by Rev. H. Hunter Hillis.

The bride, given in marriage by her father, wore a floor length gown of frosted white shadow lace and nylon net over white taffeta. Her fingertip veil of nylon net, lace, offset by long, sheath-like mitts extending to the wrists, and a portrait neckline completed her costume. She carried a fall gathered skirt featured a handkerchief peplum of lace edged with satin. The fingertip veil of tulle illusion was caught to a crown of net and pearls. She carried a cascade bouquet of Easter Reed lilacs, stephanotis and English ivy.

Miss Lorris Fairman, sister of the bride, was bridesmaid. She was gowned in a floor length dress of yellow taffeta over taffeta with matching bolero, cap and mitts. The bodice and skirt of the dress were trimmed with appliques of matching organdy.

Miss Christine Stark and Miss Christine Stark were little flower girls frocked alike in floor length dresses of white organdy with matching basque bodice and skirt. They carried colonial old-fashioned nosegays of yellow Sweetheart roses and orchid baby mums.

The bridegroom was attended by Mr. Ray Best, brother of the groom, and the ushers were, Mr. Fred Stevens, Belleville, and Mr. John Dowie, of Toronto.

Mrs. R. Anderson, pianist of the church, provided the nuptial musical wedding music and accompanied the soloist, Miss Margaret Hillis, of Belleville, who sang "The Lord's Prayer", before the ceremony, and "I Love You Truly" during the signing of the register.

A reception was held in the Sunday School room with the catering being done by the ladies of the church.

The guests were received by the bride's mother, who wore a dress of Windsor rose ticatina with bodice and panel of matching lace, navy accessories and corsage of gardenias. She was assisted by the bridegroom's mother, who chose teal blue crepe with lace accents, natural colored accessories and corsage of gardenias.

The bride's table was attractively appointed with white damask and pink and white floral arrangements. The bridal table was centred with the wedding cake set in a pool of red pink rosebuds and topped with pink Sweetheart roses.

For the wedding trip around Lake Ontario, the bride chose a dress of navy grey crepe with lace effect and white lace vestee, white hat and gloves, navy bag and shoes and a corsage of pink Sweetheart roses. Upon their return they will reside in Belleville.

Out-of-town guests were present from Toronto, Brussels, Ottawa and North Bay.

Prior to her marriage the bride was guest of honor at a miscellaneous shower given by Miss Jean Vickers and Miss Mildred Hall at Mr. Hall's home; a kitchen towel shower by Mrs. Elmer Young of Centre, and at a miscellaneous shower by Mrs. Raymond Gunsolus. She was also presented with a purse, leather bound Bible by the Mountain View Sunday School.

KAISER—SNOW

Holloway Street United Church, Belleville, was the setting on Saturday, June 6 at 3:30 p.m., for a lovely wedding, when the Rev. R. E. Lapham, pastor of the church, united in marriage, Althea Myrtle Snow of Belleville, daughter of Mr. and Mrs. Joseph Snow, Newtonville, to Gerald Kaiser, of Belleville, son of Mr. and Mrs. George Kaiser, Tyendinaga. The altar was spring flowers formed a beautiful background for the ceremony.

Miss Jacqueline Abercy, soloist, sang "I Love You Truly".

Given in marriage by Mr. Earl York, the bride was radiant in her wedding gown of white delustily lace, nylon net and satin, fashioned with fitted lace bodice with long sleeves, V-pointed over the hands, and ballerina length skirt of nylon net over satin.

She wore a fingertip veil of tulle illusion and lily-of-the-valley, and carried a shower bouquet of red roses, intermingled with lily-of-the-valley.

Mrs. Irene Kaiser, of Belleville, attended her sister-in-law in blue pink nylon net over taffeta in floor length style. She carried a nosegay of mixed flowers and wore a matching headdress.

Mr. Lloyd Kaiser, of Belleville, attended the bridegroom, and Mr. Clarence Kaiser, jr., of Belleville, the bridegroom, acted as ushers.

The reception was held in the Moose Hall, with Mrs. Ellie Everett York, wearing a two-piece rust suit with brown accessories, and corsage of red roses, Upon the bridegroom's mother and Mrs. Kaiser will reside in Belleville.

Guests were present from Kingston, Madoc, Belleville and Corbyville.

WHITLEY—RICHARDSON

A picturesque wedding took place in St. Andrew's United Church, Marmora, at 2 p.m., on Saturday, June 6, when Lorraine Fern, daughter of Mr. and Mrs. Stewart Richardson, Belleville, township, was united in the bonds of holy matrimony, to Douglas William Whitley, son of Mr. and Mrs. R. R. Whitley, of Trenton. Rev. Kenneth A. Crawford, B.A., B.D., pastor of the church, performed the ceremony. The church was tastefully decorated for the occasion with assorted spring flowers.

Mrs. Ralph Blemburgh, of Trenton, presided at the organ and played traditional wedding music. Miss Jean Whitley sang "The Lord's Prayer", and during the signing of the register, "Because".

Given in marriage by her brother, William Richardson, the bride was charming in white nylon tulle over taffeta in ballerina length, top layer being of tulle trimmed with Chantilly lace forming points, with Chantilly lace at the neckline and nylon illusion in cap style shape was caught with lily-of-the-valley. She carried a shower of orchids.

Miss Glen Phillips, sister of the bride, was matron of honor. The bride was also attended by three bridesmaids, Miss Joyce McCormack, Mrs. Kay Sullivan, Belleville, and Miss Carol Richardson. The four attendants were attired alike in floor length gowns of yellow organdy over taffeta with matching organdy stoles, and carried a basket shape of a band of leaves. They carried nosegays of pink Sweetheart and yellow roses.

Gracie Grooms, of Belleville, made a pretty flower girl, in her dress of mauve organdy over taffeta. As a bouquet, she carried yellow roses and white gladioli.

Mr. Ray Whitley, brother, discharged the duties of best man. The ushers were Jack McGill, Jimmy Hall, Belleville, and Whitley, brother of the bridegroom.

After the ceremony, a reception was held in St. Andrew's Hall with Delores Group of the W.A. catering. The bride's mother received in a lime crepe faille gown, black and white accessories and corsage of red roses. Assisting her was the bridegroom's mother, attired in dusty rose silk crepe, navy hat and corsage of orchids.

Later, the young couple left on a trip to the Central States and Western Canada. For travelling, the bride's choice was a pink linen suit with stole and matching accessories and corsage of orchids. On their return they will live in Trenton.

Out-of-town guests were present from Toronto, Montreal, Brampton, Gravenhurst, Belleville, Trenton, Kingston, and Madoc.

HONOR CLIMBER

NEW DELHI (CP)—The government of West Bengal plans to present a purse to Bhutia Tensing the native climber who with Edmund Hillary of New Zealand stood on the peak of Mount Everest as a British party finally conquered the world's highest mountain recently. Tensing's home at Darjeeling is in the state of West Bengal.

Women's Hospital Auxiliary Holds Garden Party at 'Narrowfield'

"Narrowfield", lovely home of Dr. and Mrs. George Stobie, Trent Road, was the meeting yesterday afternoon for a most enjoyable garden party sponsored by the Women's Hospital Auxiliary.

Bright sunshine, cool breezes and velvety lawns backed by leafy elms beyond whose gaunty boles the rippling waters of the Bay of Quinte were seen, combined in providing the most attractive atmosphere.

Tents, many, in groups, and singly, roamed the expansive lawns, delving in the mysteries of the occult as revealed by the three 'soothsayers' Mrs. H. Curson, Mrs. L. Donnelly and Mrs. R. Harden, through open palms, chirography and tea cups.

Other features included the

Other attractions including the drawn on the generous hamper of groceries, the costume jewellery, in charge of Mrs. A. Kennedy and Mrs. F. Burrows, Mrs. F. Deacon and Mrs. B. Barley, respectively. The holders of the lucky tickets were: grocery basket, Mrs. Ken Wilson, Belleville, son, George street, and of the jewellery Mr. Ted Burley, 320 London street, Belleville.

Bridge St. W.M.S. Hears Talk on Trip To United Nations

Mrs. C. Hyde presided at the June meeting of Bridge Street Woman's Missionary Society. Mrs. H. Parker and Mrs. C. Morgan were in charge of the evening's devotional program with Miss Norma Arkles as guest speaker.

After the opening exercises and reports, Miss Clazie gave an account of the meeting, reading a letter of acknowledgment from Dr. Young. Also Mrs. Broad spoke of the need of members to become informed by reading and study on missionary work and urged that the study book be read by all.

Mrs. Phillips, the Mission Band superintendent spoke briefly on the aims of the society and the need of handicraft materials.

The worship service which was of a patriotic nature was taken by Mrs. Parker, Mrs. Morgan and Mrs. Farnsworth.

Guest Speaker

The guest speaker Miss Norma Arkles was introduced by Mrs. Langlois. She spoke on her trip to the United Nations at Easter time. She also had some fine views of New York and the United Nations Buildings which she made comments.

In her address Miss Arkles informed her audience that the United Nations had taken steps against aggression, that 40 countries had given economic aid in the Korean conflict, that the United Nations holds trusteeship in 11 different states in the world, that in all parts of the world men are voting and that 500 million people had gained independence during the last few years.

She also referred to the expert help sent to many countries to solve problems in education, agriculture, housing, population and this work is done through governments.

Master Peter van Everdingen delighted the audience by singing two songs, "The Garden of Tomorrow" and a patriotic song concerning the Coronation of the Queen. Miss Arkles and Mrs. C. McDonald also sang two duets which were much enjoyed.

Mrs. W. A. Campbell kindly thanked the soloists and Miss Arkles for her informative address and excellent guidance.

The group in charge served refreshments.

POPULAR GAME

OSLO, Norway (CP)—At least 30 soccer clubs in Oslo reported a total membership of 9,000 this month. During the 1953 season they will play 800 leagues matches besides various exhibitions.

2%
ON SAVINGS DEPOSITS

One dollar opens an account . . . Open your account today.

Thrift is a key to successful living.

VICTORIA and GREY TRUST COMPANY
BELLEVILLE — ONTARIO

Contact Club Holds Adjournment Meeting

The Contact Club of Christ Church, Trenton, held adjournment for the summer months, recently enjoyed a pot-luck supper at the Parish Hall. A happy group of members gathered at the hall which was prettily decorated for this carefree evening as they had for the many worthy meetings preparing the Lenten season of Lenten.

After a delicious meal, which did not deserve the name "potluck" as the president, Florence Lennox, welcomed the rector, Canon J. B. Creegan and Mrs. Creegan, Mrs. Ethel Gamble, Mrs. Miss Helen Cook, Mrs. W. J. Burgoyne and Mrs. Stephen Inman.

Mrs. Lennox then thanked all the members for their co-operation during the past season and Mrs. Gamble and Mrs. Inman for their reports. It was generally agreed that the Kermis had been a successful venture to give well worth all the weeks of preparation.

The climax of the gay evening was the delightful Hobo Parade. Little Miss Judy McKnight, accompanied by Evelyn Wareham at the piano, danced a clever dancing talents, and won all hearts with her modest ways.

After a joyful sing-song, Miss Helen Inman showed wonderful versatility in assuming pantomimic monologues, "Vera Cheers", "The Lonely Goatherd" and "If I Could Have Her". Canon Creegan thanked her warmly for her imagination and encouragement to the club and his remarks were followed by a hearty cheer for her.

Then, as a final and delightful part of the program, Miss Hazel Cook, ably accompanied by Mrs. W. J. Burgoyne at the piano, sang two lovely songs, "My Love" and "Three Loves Have I".

The meeting, which had so gaily and fittingly concluded the spring activities of the club, ended with light refreshments.

SPECIAL SHOOT

BISLEY CAMP, England (CP)—A special event for the rifle meeting at Bisley camp will be held by see Canadian military marksmen to race against a team from the British Army. The event, during the two-week Commonwealth shoot, was announced by the Army Rifle Association of Britain.

IN DOGHOUSE

ROTORUA, New Zealand (CP)—For nine years Alan Marks, a fire ranger, has ridden his motorcycle over rough forest roads with his dog on the pillion seat. Police finally charged him with "dangerous loading," and a magistrate ordered him to have a box made for the dog.

Departing Members Presented With Gift

Last evening the members and friends of the Alliance Tabernacle assembled at the Y.M.C.A. to honor two members of the church, Mr. and Mrs. George Brooker, who have been faithful workers and attendants since the Christian and Missionary Alliance came to the city, and who are leaving to make their home in Toronto.

Mr. Paul Delaney was master of ceremonies and led in the singing of favorite gospel choruses with Mrs. Delaney accompanying at the piano.

Bible Quiz

A Bible quiz on "Trees of the Bible," also one on inventions during the past 50 years, were enjoyed, bringing forth spontaneous answers.

Mr. and Mrs. Brooker were given seats of honor, with the Reverend W. M. and Mrs. Willsey, pastor of the present Alliance Tabernacle, on Coleman as the chairman.

Preceding the presentation of folding money, the Reverend Eric Strain, present pastor of the Tabernacle, addressed Mr. and Mrs. Brooker mentioning their great faithfulness and wishing them continued blessing in their new home in Trenton, adding a cordial invitation that they revisit their church every available opportunity. Following the address, Mr. Strain, on behalf appreciation to that of Mr. Strain's, giving thanks for Mr. and Mrs. Brooker, the Christian family, and the fine example they had set.

The presentation was made by Mr. Harold Vandewiever, church treasurer, by which both Mr. and Mrs. Brooker expressed their appreciation for the lovely gift, and for the kind wishes that accompanied it.

Mr. Brooker, their son, favored with a solo, "My Home Over There", Mrs. Inman ably at the piano by Miss Grace Veley.

Refreshments, served by members of the Youth for Christ Fellowship, brought a memorable evening to a close.

Women's Activities

MARSH HILL W.M.S.

MARSH HILL — Marsh Hill W.M.S. met Tuesday afternoon at the home of Mrs. Frank Fiskin and Mrs. Leslie Fiskin with 12 members and two visitors present.

The president, Miss Mae Currie, opened the meeting. Psalm 23 was read responsively.

During the business, It was decided to send Christmas Alliance cards to a missionary in Africa. Plans were made for a picnic.

Mrs. Fred Campbell gave a few thoughts on Christian Citizenship, and Mrs. Alex Fiskin read an article on Stewardship.

Mrs. Barradale offered prayer for the missionary, Miss Della Cook.

Mrs. Fred Campbell, program convener, spoke a few words concerning the Coronation of the Queen. "By the Grace of God, Queen," was read by Mrs. Leslie Fiskin. The Scripture reading from Psalm 119 was read by Mrs. Frank Fiskin who also read a poem, "The world's Bible." Mrs. F. Lindenfield read, "My heart is like a garden, Lord," and Mrs. Allyn Fiskin, "The Bible Today."

Mrs. Campbell conducted a short quiz on the Bible and gave an interesting address speaking of some of the great characters in the Bible.

The Bible is not a single book where one can start at the first page and read to the end, as one can peek in on the last few pages just to see how the story will end. The Bible is a library, containing 66 books."

After the Mizpah benediction, the hostess served refreshments.

ELDORADO-UNION W.M.S.

The June meeting of the Eldorado-Union W.M.S. was held at the home of Mrs. Frank Palmer with a good attendance. President opened the meeting with some thoughts on "Christian Fellowship."

Business was dealt with including plans for a bake sale on July 4.

Mrs. Cecil Blackburn reporting for Christian Citizenship, pointed out that in the building of Canada there should be no place for alcoholic beverages, that the foundation must be built on Christian love.

Mrs. G. Crabbe had charge of the worship service. Rev. G. Crabbe read Psalm 119 and offered prayer. Mrs. Crabbe used the verse, "Thy word is a lamp unto my feet," as her topic.

Mrs. Crabbe, Mrs. Beverly, Christian Stewardship secretary, led in singing some Negro spirituals and some fine thoughts were closed with prayer for Miss Brown, Guest Speaker

Mrs. A. Empey introduced Mrs. Lincoln Elliott of Mrs. Beryl Guest speaker. Mrs. Elliott gave a fine address that was much enjoyed by all.

Mrs. Peate tendered thanks to Mrs. Elliott.

Mrs. Clayton Blackburn opened the program with a duet by Beverly Hurley and Marlene Blackburn, followed by a reading "Christian Love" by Beryl Carmen. F. Palmer sang "I Aint Gonna Grieve My Lord No More", and Mrs. C. Blackburn read a poem "Because You Prayed."

A social time was enjoyed, while Mrs. Palmer and her assistants served refreshments.

KINGSTON ROAD W.A.

The June meeting of the Kingston Road W.A., was held at the home of Mrs. M. Reid. The meeting was opened by the president, Mrs. M. Latzke.

Mrs. LaRue gave a reading on "The Lord's Prayer". The Scripture reading Luke 11:1-13, was read by Mrs. Creelman.

During the business meeting which followed, an invitation to meet with Centre-Union W.A. on June 10, was read and accepted.

An interesting report on the W.A. convention held at Tweed was given by Mrs. Fred Parrott.

Miss Jennie Redner was in charge of the following program —sing-song with Mrs. Jack Parrott presiding at the piano; readings by Mrs. Creelman, Mrs. Latzke; by Miss Kettles on her First Impressions of India"; "Our Queen"; piano solo by Mrs. Haig, "Second Arabesque"; readings by Mrs. J. Parrott and Mrs. Latzke, "Prayer of Friends"; "Mother Mrs No Occupation" solo by Mrs. M. Reid, "Side by Side".

A contest was conducted by Miss Redner and prizes given to Mrs. C. MacDonald and Mrs. Fred Parrott.

The highlight of the program was a skit by Mrs. Haig, Mrs. Reid, Mrs. Rohrl "It's Later Than You Think".

Mrs. Redner thanked all who helped with the program.

Refreshments were served by the hostess and her assistants, Mrs. Gerow and Mrs. Brooks.

Ashley Furs
COLD STORAGE
- 7 Point Protection
- Your fur's protected against
- Fire! Moths! Heat! Theft! Accident!
- Fully Insured
- You Pay No More

Phones 2340 and 233
294 Front St. 233 Coleman St.

"SALADA" TEA BAGS
Largest sale in Canada

BLACK'S MEAT MARKET
"For MEATS of Quality"

ROUND STEAK ROLLED PRIME RIBS OR RUMP ROAST	lb. 59c
BLADE or SHORT RIB ROAST	lb. 45c
FRESH GROUND HAMBURG	3 lbs. $1.00
LEAN BEEF STEW	5 lbs. $1.00
COUNTRY STYLE SAUSAGES	4 lbs. $1.00
GOLDEN VALLEY MARGARINE	3 lbs. $1.00
LAMB STEW	4 lbs. $1.00
LEGS OR LOIN ROAST OF LAMB	lb. 69c
SHOULDER LAMB CHOPS OR ROAST	lb. 59c
BOLOGNA	lb. 29c
WHEY BUTTER	lb. 55c
FRESH KILLED TURKEYS	lb. 59c
PRE-DRESSED FOWL ROASTING CHICKENS	lb. 59c

PHONE 1761 FREE DELIVERY 23 BRIDGE ST. E.

WISH THE FOLKS'D GET
PERMANENT
KOOLVENT
Ventilated Aluminum
AWNINGS
KEEP YOUR ROOMS UP TO 25° COOLER!
Sales KOOLVENT Service
125 DUNDAS ST. E. PHONE 2188

Summer Cottage Meals

By Mary Moore

Eileen T. said in her letter: "... would appreciate your giving me a list of 'summer cottage' ...you know, easy to-prepare meals and recipes"—and I think I've a peach of an idea. So I've listed one-hot-dish and given menus to go with each, that I hope you will like. These may be prepared from provisions most of us can have on hand if you are hungry when you buy your groceries in town once per week.

Summer Cottage Menus No. 1

Spaghetti Meat
Shredded Cabbage and Pineapple Chunk Salad
Fresh Strawberries or Sliced Bananas or Canned Peaches
Almond Bars Iced Tea

No. 2

Cream of Tomato Soup or Canned Vegetable Beef Soup
All-in-one-Salad Bowl
Raisin Nut Bran Muffins
Old-Fashioned Custard Pie (see notes)
Coffee

No. 3

Corned Beef Hash
Salad Bowl of Sliced Tomatoes and Cucumbers, Radishes on Lettuce
Blueberry Crisp Coffee
Teatea

Spaghetti Meat (Serves 4 to 6)

One-half lb. ground beef, half of an onion, chopped, 1 pkg. spaghetti, broken in half, 1 28-oz. tin tomatoes, 1-3 cup water, 1 large onion chopped, 1-2 seeded green pepper or 1-3 cup chopped celery, about 2-4 teaspoon salt, 1-4 teaspoon pepper (1-3 chopped clove garlic is optional), cheese if desired. Combine all ingredients in large saucepan. If you want to do this in the morning to get ready for an evening meal, cover it and cook overnight for 15 minutes until steam appears. Remove from heat, cool it, and store in refrigerator until 1 hour before meal time. Cook over low heat or bake at 325 deg. Fahr. for 1 hour. If baked, sprinkle cheese over top. If cooked on top of stove it must be stirred occasionally. For the top-of-stove version, grated cheese at table. Note—If you are baking this Almond Bars may be baked with it.

Almond Bars

Mix, together and put into ungreased 8x8x2-inch pan: 1 cup flour, 1-4 cup brown sugar, 1-4 cup butter or margarine. Bake at 350 deg. Fahr. 10 minutes. Remove from oven and cover with Topping: Beat 2 eggs until light, add 1-4 cup brown sugar and beat until fluffy. Fold in 1-4 cup flour sifted with 1-2 teaspoon baking powder, then add 1 teaspoon vanilla, 3-4 cup each moist shredded coconut and rolled oat-meal, and 1 cup chopped blanched almonds (or walnuts). (All coconut may be used instead of coconut and oatmeal if desired.) Bake at 350 deg. Fahr. for 20 minutes or until crisp and lightly browned.

All-in-One-Salad Bowl

(To serve six)

One medium head lettuce, 2 30-ounce tin string beans, drained, 3 peeled tomatoes, 2 cups diced cooked potatoes, 2 ounce tin canned fish such as crab, lobster, shrimp or red salmon, 1 peeled mild onion, 2 shelled hard-cooked eggs, sliced, 1-3 cup sweet pickle, 1 peppercorn, garlic clove, 3-4 (or can) salad oil, 1-4 teaspoon sugar, 1-4 cup vinegar, 1-4 teaspoon salt, shake of pepper. Break up the washed and dried lettuce and arrange in salad bowl. Arrange alternate layers of the string beans, tomatoes cut in eighths, the potatoes, fish and eggs. Beat together all of the remaining ingredients with a fork, and thoroughly toss this into the salad. This salad is not harmed by being made ahead of time or if you could assemble it as far as putting it in the bowl and toss it with the dressing at the last minute.

As far as the Custard Pie is concerned buy ready-made pastry and keep it very cold. I chose custard pie because it contains eggs and milk and this meal is a little short on protein content, otherwise,

Corned Beef Hash

Two cups or 1-lb. can chopped corned beef or roast beef, 3 cups chopped cold cooked potatoes, 1-3 cup minced onion, salt, pepper, 1-3 to 1-2 cup light cream or rich milk, 2 tablespoons fat. Heat fat in frying-pan. Spread all ingredients but cream over it. Cook over low heat until crust begins to form on bottom. Pour cream over. Continue cooking until golden crust forms on bottom. Fold over its omelette to serve. All ingredients but cream may be mixed in morning, and then cooked about 30 minutes before serving time.

ADVICE to the LOVELORN

By BEATRICE FAIRFAX

Famous Authority On Problems Of Love And Marriage

Dear Miss Fairfax:

Two years ago, when I was 16, I was married to a boy three years older. While I loved him very much we were married, things are different now, and it's mostly because he has never let me have any "fun" or freedom. He never wants to go anywhere himself, and he will not let me go anywhere without him, and we quarrel about this all the time.

Not long ago, I met a very nice unmarried young man just my husband's age, and I think I have really fallen in love with him. Although I have been out with him a few times, I don't think he is interested in me at all because he is a lot of fun to be out, but I am sure I will never be able to put him out of my mind.

Do you think I should leave my husband and try to win this man's love or stay with my husband and always be thinking of this other man?

B.H.

While I sympathize very much with your unhappy situation, I am afraid that to leave your husband and pursue a man who, by your description, shows no interest in you, is certainly not the answer to your problem. Out of all the reasons I might mention why such a step would be extremely foolish, I will pick out just one. That is, who is going to take care of you if you left your husband and then found yourself quite unable to interest this other man in making you his wife. Or are you fully prepared to support yourself?

The very best thing for you to do right now, is to stop quarreling with your husband and make it your business to be as nice to him that when you ask him to take you out for a good time, he will not have the heart to refuse you. But first of all, you should stop seeing this other man, or anybody else, or you are certainly going to get into worse trouble than you are now.

You should, of course, have waited for marriage until you were older. Since you didn't the only right thing to do is to try and grow up now, so that you can handle your marriage with more maturity.

Her Parents Object to Her Romance

Dear Miss Fairfax:

I am in love with a boy 20 years old. I am 17. He is all that a girl could ever want, courteous, clean-cut and liked by everyone.

The trouble is that we are of different nationalities, and for this reason my parents have forbidding me to go with him. We are of the same faith, so I cannot see why they object.

I have tried to talk to them very reasonably, but they just won't listen. Every time we discuss it, they get the last word because I don't want to keep up an argument. I have never done anything behind my parents' back, but I am afraid I will have to start doing it if I can't go out with this boy any other way.

J.A.H.

Dear J.A.H.:

While I think you are entirely right and your parents quite wrong, I can't see that it is going to help matters if you go out with this boy behind their backs. It seems to me that you would only run into double trouble eventually if you were to do this, because they are bound to certain to find out about it sooner or later.

What would be much better than defying them, would be to see if there might not be some way of changing their attitude than trying to talk them into it. For example, suppose your boy friend were to get his mother to invite your parents to dinner some time, or telephone and ask if they might not come to call. It might be that if his parents were to get acquainted, it would solve the problem. See what you can do along this line. Surely if the young man's parents were to issue an invitation to yours, they would not be so ungracious as to refuse it.

On the other hand, if you do try this, and it doesn't work, and you can think of no other way the parents might be brought together, then I think you and this boy had better see each other only at parties or other places where you will be in a group, so that your parents cannot accuse you of seeing him alone. Hard as it is, if you and the young man really care about each other, you can afford to wait a year or so until you are old enough to make and carry out your own decisions, something for which you are a bit too young yet. If your feeling does not survive obstacles, then it is not so serious as you think it is, and your problem will dissolve of itself.

Fashion Flashes

Not many deep, uncovered necklines this Summer, but, instead we find built-up and open necklines and sleevelessness. All of which is much prettier, especially for street wear. Smart separates include a black cotton jersey blouse with a draped front, cowl neckline and very brief sleeves. The full skirt, done in a bold green and brown leaf design on white, is corded at the waist.

It's still gray all the way, despite all the emphasis on beige. The latter hue is expected to register more strongly, come late Summer. Gray flannel makes a wonderfully effective coat—the line straight, and the banding on the collarless neckline extending to the hip line, where it curves up on either side. Lined with violet silk taffeta to match the bunch of violets worn at the shoulder.

High Fashion marks a group of coats in black-dyed Southwest African Persian lamb, a fur that is light and supple. Matchbox lines for a jacket that has horizontal inserts of ribbon faille to break the straight lines. Mandarin necklike and turnback cuffs are other details of this smart coat.

A major fashion this Summer will be the cotton print dress with matching stole, a nice, cool, fresh and useful fashion. While wrinkle cotton, the no-iron kind, with a blue star print, makes up into a nice dress with a, wide, scooped bayhole neckline and a slim sheath skirt. The matching stole is reversible, the other side being of solid blue.

Special Values

IN

GOLD SEAL CONGOLEUM

A FEW REMNANTS

6' AND 9' WIDE

85c SQ. YARD

DRESS UP YOUR KITCHEN BATHROOM BEDROOM

Gold Seal Congoleum is a Canadian product and carries the famous Gold Seal Guarantee of satisfaction to give you complete protection.

Glossy, colorful surfaces that are as easy to keep clean as a plate! You'll find a pattern and color to please you!

HALL RUNNERS 58c IN 6 ATTRACTIVE COLORS RUNNING YARD

STRADWICK'S LTD.

390 FRONT ST. PHONE 3388

"DOUBLE BARREL"

SALE OF

This is a "Double Barrel" Sale of both new and used washing machines, ranges, refrigerators, radios, television, etc. Our reputation for carrying only Name Brand merchandise assures you of the best—at a thrift price!

NEW APPLIANCES

WASHING MACHINES

Reg. $189.50 ..... ON SALE $129.50
Reg. $219.50 ..... ON SALE $189.50

REFRIGERATORS

7 cu. ft. horizontal freezer chest, 2 crispers.
Reg. $319.00 ..... ON SALE $279.00

8.5 cu. ft. deluxe, horizontal freezer and butter safe, 2 crispers.
Reg. $479.00 ..... ON SALE $439.00

8.3 cu. ft. deluxe, horizontal freezer.
Reg. $489.00 ..... ON SALE $399.00

10.5 cu. ft., two door model, separate freezer and refrigerator. Automatic defrost.
Reg. $629.00 ..... ON SALE $479.00

RANGES

Reg. $284.00 ..... ON SALE $229.00
Reg. $254.00 ..... ON SALE $209.00
Reg. $314.00 ..... ON SALE $259.00
Reg. $389.00 ..... ON SALE $329.00

COMBINATION RADIOS

7 tube radio. "Child-proof" record player — cannot be thrown out of cycle.
Reg. $319.00 ..... ON SALE $219.00

8 tube, Wood finish front panel, excellent tone. Display model.
Reg. $369.00 ..... ON SALE $299.00

TELEVISION

17" console model.
Reg. $369.50 ..... ON SALE $319.00

21" table model with base.
Reg. $399.50 ..... ON SALE $339.00

21" console model,
Reg. $449.00 ..... ON SALE $399.00

21" table model with base
Reg. $499.00 ..... ON SALE $449.00

USED APPLIANCES

TELEVISION

17" Crosley
$399.00 new ..... ON SALE $299.00

17" Stromberg
$729.00 new ..... ON SALE $399.00

17" Stewart Warner combination
$695.00 new ..... ON SALE $399.00

RADIOS

As is — only a few left. Repairs if necessary at cost **$5.00**

COAL & WOOD RANGES

Rebuilt fire boxes. In "A-1" Condition. MAKE US AN OFFER.

WASHERS

Automatic Laundromat .... ON SALE $200.00
Wringer washers ..... ON SALE $25.00

RANGES

2 burner, heavy duty ..... ON SALE $39.95

Electric REFRIGERATORS

ON SALE ..... $25.00 to $200.00

ICE BOXES

All steel ..... ON SALE $5.00 up

We Have Another Supply of **USED T.V. ANTENNAE**

All the used merchandise is in first class condition and came to us from the finest homes in Belleville — as trade-ins on later models. Buy with confidence and save money.

VANDUSEN Bros. LTD.

YOUR HOME APPLIANCE STORE

Since 1908

329 FRONT ST. — PHONE 3955

Cookery Terms

The home economists of the Consumer Section, Canada Department of Agriculture are constantly receiving letters from housewives in need help with cooking problems. Many young housemakers want to know what the various meat cooking terms mean. One rather bewildered bride wrote that she was having great difficulty trying to figure out what was meant when the terms "simmer," "boil" or "pot roast" were used in recipes. The home economists quite understood her predicament because some such terms are misleading.

Take for instance the expression "boiled beef". Beef is not "boiled" by good cooks today, neither are eggs "boiled". Instead, these foods are "simmered" that is, they are cooked in water just below the boiling point. The reason for the lower heat is that protein foods are toughened by the high heat of boiling. Whenever you see the word "boiling" referring to meat cookery, really means to "simmer", the meat or to cook it in water just below the boiling point.

Braising and Pot Roasting

"Braising" and "pot roasting" are two terms used when speaking of cooking meat by moist heat. Generally the word "braise" is used in referring to cooking small cuts of meat and pot roasting to larger cuts. When meat is braised or pot roasted, it is usually browned first in a small amount of fat, then liquid is added and the meat is cooked covered until tender, either on the top of the stove or in the oven.

The liquid from meat which has been braised or pot roasted should always be served with the meat. It may be thickened and served as a gravy in some cases where the liquid is tomatoes or tomato juice, it is served as a sauce with the meat. The word "dredge" often appears in meat recipes. To "dredge" means to coat, usually with flour and the easiest way to do this is to put a small amount of flour in a paper bag. Then add the meat and shake well. The dredging helps to brown the meat and to thicken the gravy.

Sautéing Meat

One interesting letter that the home economists received recently came from a young girl who planned to practise housekeeping for her summer holidays. She had never taken home economics in school and so she had to start from the beginning. The home economists sent her a complete set of their consumer bulletins and then explained in her what the many terms used in recipes meant. One word explained to her what the many terms used in recipes meant. One they explained was "sauté". To "sauté" meant for example, first brown it quickly on both sides, in a small amount of fat, in a frying pan. Then reduce the heat to a moderate temperature and cook the meat uncovered, turning occasionally, until it is tender. Actually many of us use the term "fry" instead of "sauté" —either is correct but the word "sauté" is the more modern term.

Deep-fat frying" is another type of frying but it refers to cooking food in a large amount of fat which has been heated to a definite temperature. With this method meant, for example, is cooking completely at the one temperature. There can hardly be a discussion on meat cookery without explaining what "roasting" is. "Roasting" is a method of cooking in dry heat. The meat is cooked in an oven in an open shallow pan with no liquid added at a specified temperature. This differs from pot roasting when roasts are cooked covered and water is added.

Broiling

Broiling is another type of cooking by dry heat where the food is placed on a rack in a broiling pan and is cooking under the direct heat of the broiling unit. Broiled foods are becoming more and more popular and there are certainly many suggestions for using this method of cooking in cook books today. Most electric or gas stoves have broiling units but home economists say that many housemakers are not too sure how to broil. Thick cuts of meat which take quite a long time to broil usually placed further away from the broiling unit than thinner cuts.

Russian Heavy Cruiser Arrives For Naval Review

PORTSMOUTH, England (CP)— The Russian heavy cruiser Sverdlov, first Soviet warship to enter British waters since the war, steamed to anchorage today for the Coronation naval review next Monday.

The 13,950-ton Russian vessel was sighted off Spithead, the narrow strip of water between here and the Isle of Wight, just after dawn. Her guns then saluted Admiral Sir George Creasy, commanding the British home fleet, in the battleship Vanguard.

Shore batteries at Portsmouth, Britain's top-secret naval base, joined in the answering salute.

The Sverdlov, here five days early, will be one of the first ships the Queen will pass when she reviews a huge combined fleet Monday, the biggest assemblage of naval power in British waters since the last coronation 16 years ago.

The review will include British and Commonwealth vessels as well as warships from the United States and many other countries.

Canada has sent seven ships—the aircraft carrier Magnificent, the cruisers Quebec and Ontario, the Korean-veteran destroyer Sioux, the frigates Swansea and La Hulloise and the icebreaker D'Iberville.

The Canadian ships took up their positions off Spithead Tuesday.

KILLED AT GAS STATION

HAMILTON (CP) — Robert Crowder, 45, of Hamilton was instantly killed Wednesday at the Texaco service station, Main and Queen streets, when a hoist fell on him.

In electric stoves, the broiling unit is usually the top element of the oven. In gas stoves the broiler may be a separate set of jets under the oven or it may be a unit level with the top of the stove. Before starting to broil, be sure to read the manufacturer's directions for broiling in the booklet supplied with your stove.

SMART SUMMERTIME "BUYS"!

Vacationtime looms happily ahead as do fun-filled weekends and hours of play and relaxation after the day's tasks are over. The right clothes for these sunny times are at Zeller's at Thrift-Right Prices! It's the place to shop for the family's Summer needs . . . where you'll find the sizes and styles and the Values that will leave money over for leisure-time extras!

"ZEL-VAL" BRAND

- Quality Cotton Broadcloth
- White
- Sanforized and Mercerized

3.33

Men know that a shirt bearing the "Zel-Val" label means extra-Zeller value! For good looks, comfort and quality they rely on "Zel-Val" shirts. Styled with a full length centre pleat, attached fused collar and pocket. Sizes 14½ to 16½.

ZELLER'S KNOWN for VALUES

PHONE 399

SHOPPING HOURS:
Daily ..... 9 a.m. to 6 p.m.
Wednesday .. 9 a.m. to 12.30 p.m.
Friday ..... 9 a.m. to 9 p.m.

Satisfaction GUARANTEED or Money Returned

LADIES' BOLERO DRESS SMART SUMMER STYLE!

3.98

Sizes 16½ to 24½ in fashion's favorite frock for Summer . . . the sundress with bolero top! Neat Cotton-Print with dainty picolay trim at the collar, and handy patch pockets. White on navy, red, green or brown. Style as shown. Outstanding value!

LOOK!

JUST ARRIVED

BRAND NEW

GUARANTEED 5 YEARS

WITH ROUND BOBBIN

REG. 89.50

ONLY $39.50 FULL PRICE

YOU PAY ONLY $1.50 per week

LIBERAL ALLOWANCE ON TRADE-INS

PHONE NOW For FREE TRIAL WITHOUT OBLIGATION

Phone 3332-J

WE CALL WITHIN 150 MILE RADIUS

Without obligation on my part, I desire a free home demonstration of a new guaranteed sewing machine.

NAME .....

ADDRESS .....

CITY ..... PHONE .....

Royal SEWING CENTRES LTD.

591 YONGE ST., TORONTO

MEN'S SPORT SHIRT 2.59

Long sleeved styles in rayon acetate and cotton broadcloth. Two - way collars, button - fronts, pockets. Choose from a variety of popular Summer shades. Small, Medium, Large.

GIRLS' T-SHIRT 98c

Pullover styles in "Celanese" jersey or terry cloth. Cap sleeves and sleeveless styles. Cross-over neckbands; ribbed waistbands. Aqua, maize, white. Sizes 8 to 14.

GIRLS' SHORTS 1.98

"Holiday" Denim, styled with elastic-back waist, two front pockets, button-back trim. Smartly tailored with cuffed legs. Red, Medium Blue, Charcoal. Sizes 8 to 14.

GIRLS' JEANS 2.98

Girls will want a summer supply of these denim jeans. All Zeller Thrift Priced.

TRIM SUN STYLES! 59c

- Cotton Broadcloth
- Sizes 2 to 6
- Boys' & Girls' Styles

Dainty style for wee mimics has a frill-trimmed bib and pert polka dot details. Boys' have flocked sailing designs. Well made with elastic backs. Maize, copen, rose, blue, brown in the lot. Excellent quality! Splendid Value!

PRETTY YOUNG STYLE IN "CRISKAY" 2.98

Smart Sundress for the pre-teen set at a pleasing low price! Blister-designed cotton "Criskay" styled with a flattering round neck and trimmed prettily with lace. Pink, blue, maize, mint. Sizes 7 to 12.

GIRLS' PLASTIC BAGS 69c

Drawstring, over-the-shoulder and box styles in plaids, white and an array of Summer colors. Grand Value! .....

LADIES' PLASTIC BAGS 2.98

- Wide Style Variety
- Thrift-Right-Price

In straw-like plastic is only one from an exciting assortment of styles and grains in white and popular Summer shades.

FASHION-RIGHT GLOVES 69c

White crochet gloves . . . so dainty and cool for Summer. Small, Medium, Large sizes. Feature Value!

BATHING SUITS 6.49

Come to Zeller's for smart and attractively styled summer bathing suits at a small cost.

NEW SUMMER

BEACH BAGS 98c

Red, green, blue .....

LADIES' SUMMER LINGERIE NEEDS

MESH PANTIES — White, pink, blue, maize, orchid. Cool, comfortable "Celaseude". Elastic at legs. Small, Medium, Large 59c

GARTER BELT — 4-in. wide rayon satin belt with stitched front panel, four garters. White. Sizes 24 to 30. ..... 1.00

CAMISOLE-TOP SLIP — Cool, fresh cotton for Summer! Eyelet embroidered at yoke and hem. White. Sizes 32 to 42 ..... 1.98

HALF-SLIP — of smooth suede-taffeta, trimmed with 7-in. lace flounce and ribbon detail. White. Small, Medium, Large 1.59

ZELLER'S LIMITED

238 Front St. Phone 399

Dr. F. G. Robertson Speaks to Rotary Club On Political Controls

Campbellford — Guest speaker at the Monday noon luncheon of the Campbellford Rotary Club was Dr. Fred G. Robertson, M.P., of Cobourg. Dr. Robertson stressed the importance of the development of political controls and the extension of government functions in the dynamic progressive society.

The British North America Act as a basis of Confederation, envisaged a strong central government having power over the "peace, order and good government of people scattered over a relatively thin strip of land adjacent to the U.S. border."

The Act provided for a House of Commons and a Senate, the latter serving as a curb to the preponderant representation of the larger provinces and protecting the minority representation from any infringement on their rights. The Senate is appointed on a geographical basis.

"Our government is responsible for almost 13 billion dollars. The past few years has seen the greatest development in the exploitation of resources ever seen in the history of the world," he said. The development of the western oil fields, the great iron and uranium finds, have brought the problem of conservation.

"From the Anglo-Saxon interpretation of democracy, our political heritage is patterned. It has been modified to our needs which have, of course, changed through the centuries. It is a far cry from the original concept of democracy, where the individual was comparatively self-sustaining; to the complexity of business as it is today. Likewise has the function of democratic government been changed. Democracy is designed to give freedom to the people and, responsibility to their representatives. It is not necessarily suited to all races and peoples, but group-power on enlightened people.

The Federal government recently announced that to the Crown, the first Canadian Governor-General. He is the Queen's representative in Canada and about the only political tie left with the Mother Country. The Queen, and she is the Queen of Canada, exerts a tremendous influence on the Dominion. It is an influence which some can either mention or deny."

Dr. Robertson was introduced by Dr. Art Bright and thanked by president Frank DeCarrol.

TO SEEK NOMINATION

GALT (CP) — Gordon Chaplin, Liberal for Waterloo South in the Ontario legislature from 1945-48, announced today he will be a candidate for the Progressive Conservative candidate for this riding in the coming federal election.

New Arrivals

Still a bit wobbly on their slender legs, these two fawns were born a short half-hour before the photographer happened to visit the Filtration zoo deer park at Peterborough, Ont. — (CP Photo.)

WOOLER

Wooler — The W.M.S. was held on Thursday afternoon at the home of Mrs. A. Arthurs. Mrs. K. McMaster presided and a large attendance of ladies was present.

Mr. and Mrs. Gordon Redcliffe, of Trenton, spent Sunday at L. Redcliffe's.

Miss Doreen Dorland, Bellville, is home for a few days' holidays.

Mr. and Mrs. Bill McKee and little daughter, of Oshawa, are spending a few days with his parents.

Mrs. Reg. Brown returned home from the Trenton hospital with a baby boy.

Mr. E. Bell, of Oshawa, spent the week-end at home.

The Evening Auxiliary was held on Tuesday evening at the home of Mrs. C. Nelson.

Mr. and Mrs. Elmer Dorland and Doreen are spending a few days at Buffalo, Rochester, Niagara Falls and a trip around the lake.

Mr. and Mrs. P. Moynes spent the week-end in Toronto.

Miss Brooks, of Belleville, spent a few days with Mrs. A. Smith.

Mrs. R. Crews and sons motored to Toronto on Sunday to visit her husband, who is in a hospital.

Wooler Junior Homemaking Club met in the town hall on Saturday with the leaders, Miss A. Arthur and Mrs. G. R. Rutan.

Little Vivian Redcliffe met with an accident and had to have stitches in her forehead.

Mr. and Mrs. Reid and son called on their uncle, Mr. W. W. McColl, and aunt, Mrs. J. C. Herrington.

Mr. and Mrs. Doug Brown entertained her sister and husband, Mr. and Mrs. Bates, of Florida.

An auction sale of the late Mrs. Emily Sharpe's property, brought a crowd and the home and contents were sold by auctioneer Leland Bryant.

Mr. G. R. Putnam was home for Sunday, accompanied by Mr. Roy Dunn, of Oshawa.

A large number was in Stirling on Monday evening to attend the recital by the pupils of Mrs. A. E. Baker, A.R.C.D., in St. Paul's United Church.

Mrs. Fletcher, of Oshawa, who has been visiting her son, Rev. W. Fletcher, left on Monday to visit her daughter, near Kingston, where she will spend two weeks before returning to her home.

Mr. and Mrs. E. McMaster and Rose, Alfred Gooding, Jim Dorland, David McColl, D. E. Fox, Hugh Fox, Stanley Fox and many others were at the Holstein Club picnic at the home of Mr. John Goodfellow, at Codrington, on Saturday.

Mr. and Mrs. John Goodfellow and son Earl, spent Sunday dinner hour with Mrs. Easterly.

Mr. Herb Wessels is working on the foundation of his new house in town.

The Sunday service in the United Church was highlighted with baskets of beautiful flowers at the altar. Rev. Wm. Fletcher gave a few highlights of the Bay of Quinte Conference which was in session at Oshawa. Misses Anne Redcliffe and Dianne Anderson sang a duet.

On Wednesday evening Mrs. W. A. McColl was hostess to the Women's Institute with 30 in attendance.

Mrs. Alden Arthur gave an interesting report of the W.I. convention in Guelph. A solo by Patsy Brown, piano number by Anne Redcliffe, and a reading by Mrs. W. N. Haggarty were enjoyed.

Mr. Ronald Leavitt is home for the holidays after spending his first year at Toronto Chiropractic School.

QUEENSBORO

Queensboro — Mr. and Mrs. Harry Fry, Peterborough, spent the week-end with Mr. and Mrs. John Alexander, Sr.

Mr. and Mrs. Dalton Holmes and children, Trenton, were Sunday guests of Mr. and Mrs. Arthur Holmes.

Mrs. C. Thompson and Miss Hazel Thompson, Belleville, spent the week-end with Mrs. John W. Moore.

Mr. and Mrs. Lloyd Starke, of Peterborough, were week-end guests of Mr. and Mrs. Bruce Leslie.

Mr. and Mrs. Francis LeBarge, Peterborough, spent the week-end with Mr. and Mrs. Roger Mahoney.

Mrs. J. A. Sager spent a few days last week in Port Perry and Toronto.

Mr. and Mrs. Allen Gordon, of Kingston, spent Sunday with Mr. and Mrs. George Gordon.

Mr. and Mrs. Ernest Anderson were guests of Mr. and Mrs. R. Anderson, Stirling, on Sunday.

Mr. and Mrs. James Devolin, Toronto, spent last week-end with Mr. and Mrs. Harry DeClair.

Mr. and Mrs. Fred Holmes, Miss Shirley Holmes and Jeanie spent Saturday in Peterborough.

Mr. and Mrs. Andrew McCaw, Arcold, Sask., are visiting the former's sisters at the home of Miss Ida McCaw.

Guests at the home of Mr. and Mrs. John Thompson over the week-end were: Mr. and Mrs. Ken Rollins and family, Peterborough, and Mr. and Mrs. S. Morton and son, of Belleville.

Mr. and Mrs. Giles Buiger and Mr. John Barry, of Ottawa, spent the week-end with Mr. and Mrs. Frank Barry.

Master Andrew Moorhead, Cobourg, spent the week-end with his grandparents, Mr. and Mrs. John Alexander.

Miss Roberta Sager spent last week-end with Mr. and Mrs. L. Starke, in Peterborough.

Mr. and Mrs. Andrew McCaw, Misses Ida and Alice McCaw and Mrs. Lydia Parsons spent Tuesday in Belleville with Mr. and Mrs. John McCaw.

Mr. Ken Gordon, Kingston, spent the week-end with his parents, Mr. and Mrs. George Gordon.

Congratulations to Mr. and Mrs. Kenneth Sexsmith on the birth of a baby girl on Monday last.

Mr. and Mrs. John Thompson and family spent last week-end with friends in Peterborough.

Mr. and Mrs. Ray Lapalm and daughter spent Tuesday with Mr. and Mrs. Elwin Lessard, Tweed.

Mrs. Ralph Franklin is spending this week at Lake Maxinaw.

Mr. and Mrs. John Maloney, Flint, Mich., are spending a couple of weeks with Mr. and Mrs. James Clark.

Mr. John W. Moore, Hamilton, spent Monday and Tuesday last at his home here.

SCALDS - BURNS
Dab on a paste of Baking Soda and water and cover with a damp cloth.
COW BRAND BAKING SODA

ONLY $1.00 DOWN AND $1 PER WEEK BUYS A Firestone TIRE
BILL DELINE LTD.
382 Coleman St. Belleville
Phone 3211

EXECUTORS AND TRUSTEES FOR OVER HALF A CENTURY
value for your money—
Bouquets to your heirs all the benefits that come from experienced estate administration
THE ROYAL TRUST COMPANY
Our Initials Stand For Service We Can Do For You!
Is worthwhile to consult us
44 KING ST. W., TORONTO • EM. 3-7341
C. F. HARRINGTON, MANAGER

Ford MONARCH
YOUR FORD-MONARCH DEALER
ANNOUNCES
the BIGGEST A-1 USED CAR and TRUCK VALUES of the year!

The tremendous demand for new Fords and Monarchs enables us to offer the most outstanding selection of used cars and trucks of all makes ever assembled on our lot! Here's your *golden opportunity* to get an A-1 buy in a used car or truck right at the start of the busy summer driving season!

Follow the families! A-1 signs for the *best buys* in reliable, thoroughly reconditioned used cars and trucks . . . guaranteed A-1 in performance, safety and appearance! Drop in during "Golden Opportunity Week"—June 12 to 18—*the season's biggest line-up of best-buy values!*

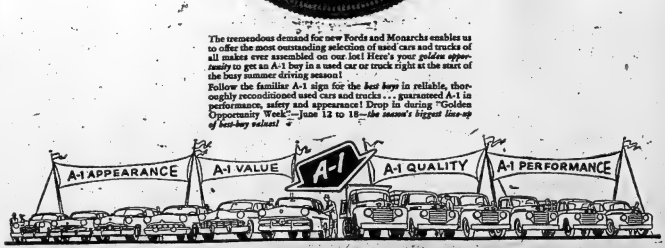

RIGGS MOTOR SALES LTD.
224 Pinnacle St. Belleville Phone 116

You'll like White Swan's important little extras!
Extra Economy! The roll that lasts longer, because White Swan is soft, but not flimsy.
Extra Value! The roll that is longer! White Swan brings you 100 more sheets in every 2 rolls.
Get these extra values today!
AN E. B. EDDY PRODUCT

FRANKFORD

Col. Ketcheson Tells Of Soldiering Days

FRANKFORD — The regular meeting of the Frankford Branch of the Canadian Legion, No. 357 was held in the Legion Hall Monday evening with a fine turnout. Three new members were welcomed into the branch by president Comrade H. J. Madill.

The business at hand was dealt with. The Legion plans to hold a strawberry social in the hall on Friday evening, June 19. Further Details will appear in this paper shortly.

The branch was happy to welcome Col. W. G. Ketcheson back for a meeting. Col. Ketcheson is the honorary president of Branch 357, and a special speaker for the evening. Col. Ketcheson reminisced and told the Comrades of many of his experiences as a soldier, sparking his talk with bits of humor, finally ending his address with one of his popular "Sam McGee" poems.

Honored as Nato Architect

At Oxford University, England, Prime Minister St. Laurent was made a Doctor of Civil Law, an honor bestowed on him as architect of the North Atlantic Treaty Organization. Here an Oxford student asks for and obtains the prime minister's signature. — Central Press Canadian.

The Comrades applauded heartily and were overjoyed when Col. Ketcheson presented the Branch with a $50 donation. The Col. has been most generous in his many donations toward the hall, and his kindness is greatly appreciated by his fellow Comrades in the branch.

United Church M.B.

The regular meeting of the Frankford United Church Mission Band was held on Monday afternoon in the Sunday School Hall of the United Church with a good attendance.

Lillian Williams led in prayer, after which the Scripture passage, Psalm 95, was read by Sandra Morrow. Mrs. Poland read a story to the children and several choruses were sung.

A picnic is planned for June 22, and more details will be available later.

The program consisted of piano solos by Helen Plevak and Colleen Chase; duets by Nancy Bailey and Carolyn Smith, and by Colleen Chase and Sandra Morrow; Bible reading by Nancy Bailey.

"World Friends," the Mission Band paper, were distributed among the members.

XM Meets

The regular meeting of the XM Crub Young Adult Group was held at the home of Sid. and Evelyn Martin Sunday evening, with a good turnout. Sid opened the meeting and Evelyn presided at the piano. Three portions of Scripture were read by Myrtle Roote, Jean Chase and Helen Rose. All dealt with church attendance, and as each passage was read, Sid enlarged on it, giving some sound thoughts.

The meeting was then turned over to president Gene Lohnes for the business.

It was reported that the 39 new hymn books had been placed in the church, a gift from the XM Club.

Sid Martin then introducted Mr. Arnold Meyers of Trenton district, who recently completed a trip to Mexico. Mr. Meyers gave an informative outline on that country, illustrating his talk with nearly 200 beautiful colored slides The talk and presentation was greatly enjoyed by XM members, and president Gene Lohnes expressed the appreciation of the Club for the fine evening.

Bountiful refreshments were served by the Martin's group of the XM Club. Thanks were expressed to the Martins for opening their home to the club as they have done so often in the past.

Friends have been glad to see Mr. and Mrs. Gerald Crowe around the district again for a visit, during a two week furlough. Gerald is stationed at Camp Borden Barracks, at present.

Rev. and Mrs. W. L. Simmons of Athens visited Mr. and Mrs. Will Simmons last week.

Miss Helen Rose called on Mr. and Mrs. Al Warren in Kingston, Monday.

Little damage has been reported in the immediate vicinity of Frankford in Monday night's violent electrical storm. The residence of Mr. and Mrs. Kenneth Lawrence on King Street, sustained damage to the floor, when lightning came in through a floor receptacle. A floor lamp was burned out, and several floor boards torn up.

Mr. and Mrs. H. J. Madill, also Mr. and Mrs. William Madill, attended the Kingston General Hospital's School of Nursing graduation exercises in Grant Hall Tuesday evening.

II GEOLOGICAL PARTIES GET GOVERNMENT AID

TORONTO (CP)—Mines Minister Kelly has announced that his department is sending 11 geological parties out this year. The program includes mapping favorable prospecting areas, examination of mineral deposits and collection of data on groundwater resources.

GALT (CP)—The board of directors of the South Waterloo Memorial hospital announced today that $175,000 for a nurses' home from the estate of Cyrus Dolph Preston, will be supplemented by a $75,000 grant from the government. The hospital is to be opened in August.

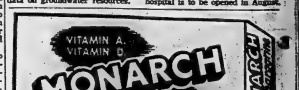

DRINK-

Wilson's GINGER ALES

DIAMOND JUBILEE & GOLDEN AMBER

FAMILY SIZE

18c...2 for 35c

INCLUDING GOVT. TAX 12¢

NEW WAY TO RELIEVE PAIN

of sore muscles, backache, arthritis, rheumatism, fibrositis, neuralgia, sciatica, lumbago

AMAZING NEW INFRARUB CREAM PENETRATES RIGHT INTO TISSUES— RELIEVES PAIN BY DIRECT ACTION!

This is InfraRUB—a radically *new* and different approach to the problem of aches and pains. This is InfraRUB—the product that gives you soothing comfort unlike anything you've ever tried before!

For InfraRUB is *new*—new in formula, new in method! It actually attacks pain *at the source*—deep down in muscle tissues and joints. InfraRUB is *not* a counter-irritant—*not* the type of product that merely sets up a new irritation that makes you think your original pain is relieved.

InfraRUB gets right to the seat of pain because it is an entirely new combination of pain-relieving ingredients.

One of these ingredients is a "penetrant". It penetrates the skin in seconds—takes the soothing medication right down into sore muscles and joints.

There, right at the source of pain, InfraRUB goes to work! Blood vessels are expanded to let fresh, warm blood flood through the affected area. This oxygen-rich blood actually bathes away the pain. InfraRUB soothes the sore tissues, gives fast comfort from muscle strains and sprains, arthritis, rheumatism, lumbago, neuralgia, sciatica, fibrositis.

You've never used anything like InfraRUB before, because there has never been a product like it in Canada! Let it give you soothing, relaxing comfort from the agony of aches and pains today! Get InfraRUB at your drug store now!

ACTUALLY PENETRATES!

Here's how InfraRUB gets deep-down into sore tissues and joints! In seconds after you apply it, InfraRUB goes to work. You feel a deep, warm glow *beneath* the skin, right down where the pain really is—for InfraRUB works to ease pain at the source!

InfraRUB is NEW AND DIFFERENT because:

1. It actually penetrates right into sore muscles and joints.
2. It is *not* a counter-irritant but attacks pain *right at the source.*
3. It is greaseless—leaves no oily film on the skin—vanishes on application—*can't stain clothes!*
4. It has no offensive, tell-tale odour. In fact, you'll like its pleasant fragrance.
5. It requires no long and painful rubbing—it vanishes in seconds after application!

$1.50 at all drug counters

Over a million tubes prescribed in England last year for the relief of pain.

SMITHMAN PHARMACAL (CANADA) LIMITED, TORONTO, CANADA

Penny-Wise Buys!

BELLEVILLE INDEPENDENT BIG GROCERS

ENTER TODAY! Blue Bonnet Sue's $10,000 Happy Holiday Contest

Blue Bonnet MARGARINE lb. 43c

SUNBRITE MARGARINE lb. 33c

SUPER SUDS pkg. 35c

Lipton Trostee 2 Pkgs. 29c

INTERLAKE TOILET TISSUE 2 rolls 29c

JAVEX POWDERED BLEACH pkg. 27c

GLIDE Liquid Starch bottle 25c

VEL pkg. 39c

FALMOLIVE Reg. Size TOILET SOAP 3 bars 25c

St. Ballard DOG FOOD CHAMPION DOG FOOD 2 Tins 27c

PLENTY OF PARKING SPACE AT ALL B.I.G. STORES

VAN DUSEN'S FANCY PEAS 2 20-oz. tins 41c

Stafford's STAFFORD'S BLUEBERRY PIE Filler 20-oz. tin 43c

FRUITS and VEGETABLES

CALIFORNIA ORANGES
MEXICAN ORANGES
GRAPEFRUIT
LEMONS
LETTUCE, CELERY
RADISHES
GREEN BEANS, CAULIFLOWER
SPINACH, RHUBARB
CALIFORNIA CARROTS
NEW CABBAGE
WAX TURNIPS
WASHED PARSNIPS, ETC.

GREEN GIANT FANCY GOLDEN WAX BEANS 2 15-oz. tins 35c

THE B.I.G. STORES

PRINGLE'S GROCETERIA — 62 EVANS ST. — Phone 1329

MITCHELL'S FOOD MARKET — ROSSMORE — Phone 37-R-11, Mt. View

McEVOY'S MARKETERIA — 1 MOIRA ST. E. — Phone 976

R. J. GOODFELLOW — 89 Bridge St. West — Phone 2181

H. HALES — OLIVE STREET — Phone 1626

COLLINS' GROCETERIA — 225 Station St. — Phone 549

R. G. COULTER — 109 N. FRONT ST. — Groceries Phone 1112—Hardware Phone 4932

O. HALES — Phone 3 — Phone 1864 — 141 VICTORIA AVE.

WRIGHT'S FOOD MARKET — 84 WEST MOIRA ST. — Phone 1190

RAYMOND'S GROCERY — 97 N. FRONT ST. — Phone 1975

Lipton Tea 2 Pkgs. 25c

FRUIT BELT CHOICE Dessert Pears 2 15-oz. tins 29c

SWIFT'S QUALITY PRODUCTS

Allsweet NATURAL FLAVOUR lb. 39c

PREM 12-oz. tin 35c

JEWEL SHORTENING lb. 28c

PARD DOG FOOD 2 tins 29c

SWIFT'S CLEANSER 2 tins 29c

SWIFT'NING lb. 32c

WE ARE FORCED TO VACATE A WAREHOUSE BY JULY 1st... SACRIFICE PRICES FOR QUICK SELLING

WAREHOUSE CLEARANCE!

RANGES · REFRIGERATORS · WASHERS · TELEVISION

2 Only, Deluxe, Push-button Style...

Hotpoint RANGES

Everything A Woman Could Wish For In a Range

Regularly Priced at 459.00
33⅓% Off to Clear 153.00
SACRIFICE PRICE . . 306.00

YOU SAVE **$153.**

SMALL WEEKLY PAYMENTS

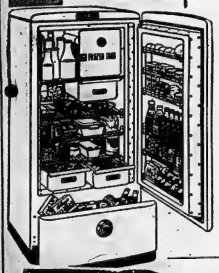

9 Only Large 9½ Cubic Foot, Deluxe Model

HOTPOINT REFRIGERATORS

Regular Price . . . 459.00
28% Off to Clear . 130.00
SACRIFICE PRICE . . . 329.00

YOU SAVE **$130.**

MANY ITEMS NOT LISTED!

10 Only 20" SELBY Model with "Magic Monitor"

RCA VICTOR T.V. SETS

Regularly Priced At 419.00
20% Off to Clear . . 80.00
SACRIFICE PRICE . . . 339.00

YOU SAVE **$80.**

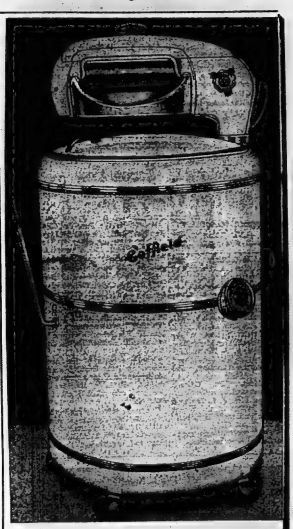

8 Only Deluxe

COFFIELD WASHERS

Reg. Price . . 229.50
33⅓% Off . 76.50
SACRIFICE PRICE . . . . 153.

YOU SAVE **$76.50**

Ireland appliances

12 VICTORIA AVENUE
PHONE 2255

WAREHOUSE CLEARANCE at BOTH STORES

Ireland's TV Centre

115 FRONT
PHONE 5232

SHOP IN THE COOL COMFORT OF CARRIER AIR CONDITIONING

R.A.F. Captain Escorts Princess

With the Coronation now a matter of history, Londoners have turned to the subject of Princess Margaret's romance with RAF Captain Peter Wooldridge Townsend, who is not only a commoner but a divorced man. Reports say that despite the royal family's well-known attitude to divorcees, Queen Elizabeth is sympathetically inclined toward her sister's romance. This photo, made at the recent Badminton horse trials, shows Captain Townsend standing at left with members of the royal family. Seated are the Duke and Duchess of Gloucester, at left; Queen Elizabeth, right foreground, with Princess Margaret immediately behind her. Beyond Margaret are Princess Mary and the Duke of Beaufort. — Central Press Canadian.

RAWDON

Graphic Picture of Coronation Given at River Valley W.I.

By MRS. PERCY MacMULLEN

RAWDON — The home of Mrs. Fred McDonell was nicely decorated with flags, pictures of royalty and seasonable blooms for the special Coronation program held on Thursday. The day was ideal and about 40 members, ten visitors and several children were in attendance.

The visitors included Mr. Paul Mercier, Belleville jeweller, who displayed his replica of the royal crown of England; Mrs. Walter Warren, 1851 festival gold medalist of Bethel; Mrs. S. J. Elliott, Stirling, and the hostess's daughter, Mrs. W. Shortt, of Sidney, and others.

The president, Mrs. Edward Heasman, presided over the opening exercises, Mrs. J. L. Donohoe gave a full report of the recent expenditures and there is a bank balance of almost $131.

Thanks were received from members for kindnesses received.

Letters re the June holiday at Kemptville and the July holiday at Guelph were discussed. The roll call was well responded to with names of former sovereigns beginning with Alfred the Great.

Mrs. Roy Bush gave a brief synopsis of the Coronation service at Scott's Valley school when the Institute presented each pupil with a cup and saucer and the teacher, Mrs. R. Coombes, with a plate, all depicting the Coronation of Elizabeth II. The school was also presented with a nylon flag for inside use.

Concise reports of the district annual for West Hastings held at Scott's Valley Church, were given by Mrs. Will Ashby and Mrs. Don Donohoe, who were thanked for their effort.

The press secretary read a letter from the link Institute at Abbot's Leigh, Bristol, England, and she plans to forward a bundle of clippings and magazines to that group in the near future.

Coronation

The program on Coronation was arranged by Mrs. Harry Morrow and Mrs. Jack Sager.

Mrs. Morrow introduced Mrs. Percy MacMullen, who gave a synopsis of that wonderful event. The speaker displayed a souvenir replica of the Coronation chair, the gold coach and grey horses which were the property of Mrs. John Mullence of Bethel, which had been sent by her parents in England.

She also displayed a portfolio of pictures of royalty and souvenir books which Mrs. MacMullen had received from her friend in the old land.

She chose as her theme, "Our Queen is crowned," and spoke of the ceremony of great historical significance. This was more unique because hours later folks were seeing the Coronation on television and cinema screens. She said 400 Canadians were privileged to occupy seats in the Abbey, there were four working Canadians who were paid staff members; nine sang in the choir, and two Canadian bandsmen were among the trumpeters who sounded the fan fare.

London Street Scenes

She described the scene of London's streets when thousands huddled here and there for hours in the rain. She said, "when these people sat down on the street curbs and stacked their thermos bottles and layers of bread and rubber rainsheets beside them, they were enforcing an Englishman's right to stop where he liked."

Several poems on "The Coronation" were released on Tuesday, June 2nd, and she read one of them and told of the others.

The speaker gave a graphic picture of Westminster Abbey, and the orchestra, music. She reviewed the nine separate processions and gave a synopsis of the Queen's gown, made like her wedding dress and the most beautiful dress in the world.

The speaker also gave word pictures of the other dresses, worn by the Queen Mother, princess Margaret, and the six maids of honor.

Coronation Gift

Reference was made to the Queen's special coronation gift when she was awakened and told of the British victory when the Union Jack had been planted on Mount Everest, the roof-top of the world.

Mrs. MacMullen took the audience with her as the great procession entered the Abbey and told of the color and pageantry which provided a spectacle which is probably without equal on earth, and step by step she outlined this mystic and solemn service as Queen Elizabeth II took the oath, accepted the gifts, was anointed and crowned, then went to St. Edward's Chapel for light refreshments and an hour's rest before again riding in the golden coach through the streets of London and on to Buckingham Palace which was climaxed with the cheering crowd and the magnificent "fly past".

In closing she read a part of the Queen's speech on the radio when she called on her 600 million subjects everywhere to guard freedom and practise tolerance.

Mrs. Walter Warren sang acceptably that patriotic selection "They All Call It Canada, but I Call It Home."

Twenty-two pupils of River Valley Public school with their teacher, Mrs. R. Coombes arrived at this time and with Ann Sager as accompanist, they sang four selections: "Our Flag", "The Red, White and Blue", "Canada" and "Coronation Bells".

Highlight of Afternoon

Mr. Paul Mercier, jeweller at Belleville, kindly visited the W.I. meeting and displayed his gorgeous replica of the royal crown of England, on a satin cushion. After being introduced by Mrs. Morrow to the large group of over 80 people, he gave a splendid address and explained where he got his ideas for patterning this replica.

He carefully outlined the painstaking effort and precision planning in order that the crown would be exact and he with other assistants spent some 250 hours on this imitation make-up of what is really a masterpiece.

The school children were thrilled as Mr. Mercier gave the step by step story of the construction of the crown and explained how it was arranged in order that it can be taken apart and cleaned and polished. He told of some of the searches to find exact articles especially the ball at top of crown.

The speaker's son, Bobby, is the 12th generation of Merciers in Canada as they first came in 1638 and he admonished his audience to be ever mindful of the great unity between Canada and the Motherland. He said, "We folk here do not realize the value of unity."

This replica of the crown has been written up in many newspapers and magazines and has been displayed in various places, including, Trenton, Peterborough, Kingston, St. Paul's United Church, Stirling, for their centennial and coronation services and at several institute gatherings.

Tributes and Thanks

Mrs. Jack Sager, co-convener of the program, voiced a tribute special thanks to Mr. Mercier for his most interesting address and display. She also thanked all others individually for their assistance on the program.

The July meeting will be held at River Valley school house with Mrs. J. R. Donohoe as hostess and Seymour East W.I. of Mendie, will be guests that afternoon.

The hostess and a number of assistants served refreshments to the large group of adults and children.

Mrs. Ross Bush voiced thanks for hospitality, program and refreshments and expressed thanks to the conveners for providing such an interesting meeting on "The Coronation".

Beautiful KEM-GLO the most economical enamel NEEDS NO PRIMER ON SMOOTH SURFACES

Go by Train . . .

and get all these extra comforts

- Delicious meals, served aboard train.
- Large, picture windows — comfortable reclining seats.
- Room to move around, stretch your legs, visit with friends.
- Wide choice of sleeping accommodations—berths, sections, roomettes, drawing rooms, compartments.
- Dependable, safe travel in all kinds of weather.
- Air-conditioning. Convenient rest rooms.
- Free baggage checking to your destination (up to 150 lbs.).
- Drive-yourself car service at major points.

When you travel, go by train — you SAVE on low-cost round trip fares!

CANADIAN NATIONAL — CANADIAN PACIFIC

EXPORT CANADA'S FINEST CIGARETTE

EXAMPLES OF LOANS

	12 mos.	24 mos.	36 mos.
6 Cash Loan	104.19	59.39	42.56
Total Repay.	$12.50	$28.60	$45.00

LOANS $50 TO $1200

• "YES" promptly to 4 out of 5 employed people—married or single. • 1-visit loan . . . phone first.

• You select best payment date. • No bankable security required. Phone, write, or come in today.

Loans made on Signature, Furniture or Auto

Personal FINANCE CO.

2nd Floor, 204½ FRONT STREET, BELLEVILLE

Phone: 6626 Ask for Mr. Lu Harris, VES MANAGER

OPEN DAILY 9 TO 5 • SATURDAY 9 TO 12

Loans made by residents of all surrounding towns • Personal Finance Company of Canada

69 PRIZES in the Burns Contest!

Here's what you can Win!

NEW '53 FORD—This beautiful new '53 Ford Customline Sedan will be awarded to the lucky winner of the Burns Contest! Make sure your entry is in time!

WESTINGHOUSE TELEVISION SET—The compact, modernly designed "Savoy" table model with a 17" screen. (Or, if you prefer, a beautiful Automatic Ironer.)

WESTINGHOUSE RADIO-COMBINATION—The fully-automatic radio-phonograph with 3-speed record changer!

And many other prizes including 56 Cash Awards ranging up to $100!

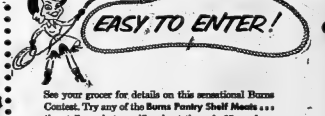

EASY TO ENTER!

See your grocer for details on this sensational Burns Contest. Try any of the Burns Pantry Shelf Meats . . . then tell us what you like about them, in 25 words or less. It's as easy as that. And you may win a '53 Ford, a Westinghouse Television Set (or, if you prefer, an Automatic Ironer) a Combination Radio-Phonograph, a Washing Machine or one of the dozens of other prizes:

Send your entry with a label from any Burns product . . . : Burns Spork, Campfire Sausage, Wieners and Beans, Beef Stew, Chuckwagon Dinner, Canned Hams, Whole Spring Chicken, Meat Balls, Meat Spreads. The Contest closes June 30, 1953 . . . so act now! Address your entries to Burns Contest, Box 1565, Toronto, Ontario.

See your grocer for details!

. . . on Burns exciting new Contest—he knows all the details and has the entry forms that may help you win!

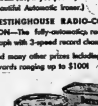

Burns & Co. Limited

PIONEER MEAT PACKERS OF CANADA

Calgary Canada 1-2336

"I WOULDN'T HAVE ANY PART OF IT"

"And neither would my Dad. He knows the value of trust company experience in looking after an estate. He wouldn't be without it!"

So many wise men to-day rely on the experience and co-operation of a trust company.

Write for free booklet headed: "Blueprint For Your Family", covering some aspects of estate administration.

THE STERLING TRUSTS CORPORATION

HEAD OFFICE 372 Bay St., Toronto — BRANCH OFFICE 1-3 Dunlop St., Barrie

4-3

Your guests, too, will prefer NESCAFÉ instant coffee

It makes no difference when you serve Nescafé—at breakfast, during the morning, after dinner or at night—you can always be sure. Nescafé gives you a rich, full-bodied, satisfying cup of coffee everytime. And it's so economical! Just a spoonful of Nescafé for each cup—add piping hot water—it's ready! Nescafé is so thrifty, too, compared with ordinary ground coffee. You can be proud to serve Nescafé anytime—it's the up-to-date way.

No other coffee, instant or ground, gives you the richer flavour of Nescafé

NESCAFÉ instant coffee

Makes the best cup of coffee you ever tasted

"Nescafé (pronounced NES-CAFAY) is the exclusive registered trade mark of Nestlé (Canada) Ltd. to designate its soluble coffee product which is composed of equal parts of pure roasted coffee and added pure carbohydrate (dextrin, maltose and glucose) added solely to protect the flavour.

Kelsey Oven Baked Beans IN TOMATO SAUCE	15-FL. OZ. TIN	19c
Libbys Evaporated Milk 2	14-OZ. TINS	27c
Five Roses Flour VITAMIN ENRICHED	21-LB. BAG	39c
Vi-Tone	8-OZ. TIN	44c
Loblaws Blanched Salted Peanuts	1-LB. CELLO. BAG	41c
New Domestic Shortening	1-LB. CTN.	28c
Clover Valley Swiss Type Cheese	16-LB. ROLL	37c
Kraft Swankyswigs Cheese	8-OZ. TUMBLER	41c
Monarch Margarine	1-LB. CTN.	34c
Wethey's Pure Orange Marmalade	24-FL. OZ. JAR	29c
McLarens Tasty Mayonnaise	8-FL. OZ. JAR	27c
Aylmer Baby or Junior Food	5-FL. OZ. TIN	9c
Red Rose Orange Pekoe Tea	74-LB. PKG.	59c
Mayfair Spiced Beef Loaf	12-OZ. TIN	32c
Tillsbest Cake Mix ONE 15-OZ. PKG. WHITE OR 14-OZ. PKG. CHOCOLATE	BOTH FOR	59c
Stokely's Red Kidney Beans NEW ORLEANS STYLE 2	15-FL. OZ. TINS	27c
Laings C. C. Sauce	8-FL. OZ. BTL.	23c
Maloh Irradiated Coffee	1-LB. PLIOFILM BAG	53c
Lipton's Red Label Black Tea	¼-LB. PKG.	47c
Fry's Cocoa	½-LB. TIN	39c
Ogilvie Lime-Lemon Cake Mix	14-OZ. PKG.	35c
Tangy Old White Cheese	LB.	52c
Save-All Waxed Paper	160-FT. ROLL BOX	29c
Variety Fair Coloured Serviettes	PKG. OF 60	15c
Brights Choice Peaches HALVES	15-FL. OZ. TIN	17c

TALK OF THE TOWN VALUES!

SPECIAL! LOBLAWS JACK & JILL
Peanut Butter 16 OZ. JAR 31c TUMBLER 33c

SPECIAL! TRINIDAD SWEETENED
Grapefruit Juice 2 48 FL. OZ. TINS 21c

SPECIAL!
Mil-ko SKIM MILK POWDER 24 LB. BAG 31c

SPECIAL! SWEET MIXED OR SWEET MUSTARD
Crunchie Pickles 16 FL. OZ. ICE BOX JAR 29c

SPECIAL! FOR SNACKS AND SANDWICHES
Swift's Prem 12 OZ. TIN 29c

FRESHLY GROUND — LOBLAWS
Pride of Arabia Coffee 1-LB. BAG 95c

FRESHLY GROUND—LOBLAWS
Two Cup Coffee 1-LB. BAG 91c

NOW ON SALE EXCLUSIVELY AT LOBLAWS — VOLUME 17
New World Encyclopedia PER VOLUME 89c

SPECIAL! Nellsons
Jersey Milk Cubes PKG. OF 12 CUBES 21c

SPECIAL!
Neilsons Peps CHOCOLATE PEPPERMINT PASTIES PKG. OF 12 21c

LOBLAWS
JACK AND JILL PEANUT BUTTER
8 OZ. TUMBLER 23c 9 OZ. JAR 22c

LOBLAWS
Chunky Nut Peanut Butter 16 OZ. ICE BOX JAR 37c

Grand Valley Fancy Tomato Juice	20-FL. OZ. TIN	10c
Vel LARGE PACKAGES FREE WHEN YOU BUY ONE GIANT PACKAGE	FOR	75c
Society Dog Food	50-OZ. TIN	15c
Chux Speed Coat Wax Ic Sale	22-FL. OZ. TIN	60c

SAVE ON GARDEN FRESH FRUITS AND VEGETABLES

Golden Ripe — Selected Quality
Bananas POUND 19c

California "Bing Variety" — Sweet Flesh
Eating Cherries ½-LB. 29c

California — Select Quality
Beauty Plums DOZ. 25c

Vine Ripened — Solesco Flesh
Canteloupes SIZE 45 EACH 25c

ONTARIO GROWN — First of This Season — **CAULIFLOWER** Arriving Fresh Daily! — SNOW WHITE

SAVE ON QUALITY MEATS

"ALWAYS TENDER" FRESH GRADE 'A'
Pre-dressed Frying or Roasting Chickens AVERAGE WEIGHT 3 LBS. UP 55c
Pre-Dressed Poultry Costs No More—
No head, feet, or inside waste in what you buy

● CHOICE FRESH CHICKEN CUTS ●

Legs	lb. 89c	Breasts	lb. 89c
Wings			lb. 53c
Backs and Necks	IDEAL FOR SOUP	2 lbs.	49c
Maple Leaf Wieners	1 LB. CELLO. PKG.		35c

FROSTED SEA FOODS — PAN READY

Haddock Fillets SPECIAL!	lb. 45c		
Cod Fillets lb. 33c,	Sole Fillets	lb. 62c	
Smoked Fillets		lb. 47c	
Ocean Perch Fillets		lb. 47c	

A Larger Variety of Fish Items to Choose from in Supermarkets

WAREHOUSE SALE
NO NEED TO BE WITHOUT NEW FURNITURE WHEN YOU CAN GET AMAZING BARGAINS LIKE THESE DURING WAREHOUSE CLEARANCE SALE AT PERCIVAL ANNEX. WE HAVE SLASHED PRICES RIGHT AND LEFT TO OFFER YOU SAVINGS YOU NEVER THOUGHT POSSIBLE. MAKE YOUR SELECTION NOW!
2-Pc. Grey Tapestry Chesterfield Suite. Reg. Price $299.00. Clearance Price $179.00
2-Pc. Kroehler Chesterfield Suite. Beige Frieze. Reg. Price $350.00. Clearance Price $169.50
2-Pc. Kroehler Chesterfield Suite. Tapestry Frieze. Reg. Price $429.00. Clearance Price $249.00
2-Pc. Chesterfield Suite. Red Covers. Reg. Price $399.00. Clearance Price $219.00
2-Pc. Chesterfield Suite in Tan Velour. Reg. Price $187.00. Clearance Price $139.00
2-Pc. Combination Chesterfield Suite. Green and Brown in Tapestry Velour. Reg. Price $399.00. Clearance Price 249.00
1-Pc. Chesterfield Suite. Rust Frieze. Reg. Price $187.00. Clearance Price $139.00
2-Pc. Velour Chesterfield Suite. Rust Velour and Gold Stripe. Reg. Price $299.00. Clearance Price $179.00
2-Pc. Combination Velour Chesterfield Suite. Green and Gold. Reg. Price $399.00. Clearance Price $219.00
2-Pc. Kroehler Chesterfield Suite. Red Wool Frieze. 2 pieces to be sold special $269.00
3-Pc. Velour Studio Suite. Green and Blue. Reg. $249.00. Clearance Price $139.50
2-Pc. Sofa Bed Suite. Blue Velour. Reg. $199.00. Clearance Price $89.50
2-Pc. Sofa Bed Suite. Rust Velour. Reg. $299.00. Clearance Price $179.00
2-Pc. Sofa Bed Suite. Blue Velour. Reg. $199.00. Clearance Price $89.50
2-Pc. Sofa Bed Suite. Reg. $299.00. Clearance Price $129.00
3-Pc. Chesterfield Suite. 2 Walnut End Tables, 1 Coffee Table, 2 Silk Cushions, Smoker, 1 Picture. Reg. $249.00. Clearance Price $169.00
10-Pc. Bedroom Ensemble. Double Dresser, Chiffonier, Full size Bed, Spring-filled Mattress, Spring. 3-pc. Vanity Lamp set and 2 pillows. Reg. $229.00. Clearance Price $159.00
KROEHLER SOFA BED. Turkey Red Frieze. Reg. $219.00. CLEARANCE PRICE $159.00
ALLOVER VELOUR BLUE SPACE SAVER. Reg. $99.50. CLEARANCE PRICE $69.50
ROSE TAPESTRY HIDE-A-BED. Reg. $179.00 CLEARANCE PRICE $139.00
IMPORTED FLORAL TAPESTRY SPACE SAVER. Reg. $99.50. CLEARANCE PRICE $69.50
HOSTESS CHAIRS. Floor Samples and Slightly Soiled. CLEARANCE SALE ..... $9.95 ea.
KROEHLER ROCKERS. Floor Samples. Reg. $72.00. CLEARANCE PRICE $47.50
1 ONLY LA-Z-BOY. In rich Silk Damask. Reg. $99.50. CLEARANCE PRICE $69.50
1 FORM FITTING RECLINER. Grey Tweed. Reg. $119.00. CLEARANCE PRICE $89.50
2-PC. CHROME SUITES in yellow or green. CLEARANCE PRICE $69.50
2-PC. CHROME SUITE. Grey and Red plaid chairs. Red table. CLEARANCE PRICE $99.50
2-PC. CHROME SUITES Red or Grey. CLEARANCE PRICE $74.50
5-PC. CHROME SUITE with wood grain plastic table and grey and green chairs. CLEARANCE PRICE $87.50
Spring-filled Mattress. All-sizes. Special $19.95
6-Pc. Dinette Suite in Sahara Finish extension table, 4 chairs and china cabinet. Clearance Price $99.50
2-Pc. Bedroom Suite. Double Dresser. Chiffonier. Reg. $199.00. Clearance Price $139.00
2-Pc. Bedroom Suite. Double Dresser. Bed. Reg. $199.00. Clearance Price $139.00
2-Pc. Bedroom Suite. Double Dresser. Bed. Reg. $199.00. Clearance Price $139.00
2-Pc. Bedroom Suite. Double Dresser. Bed. Reg. $199.00. Clearance Price $139.00
2-Pc. Bedroom Suite. Double Dresser. Chiffonier. Reg. $299.00. Clearance Price $169.00
2-Pc. Bedroom Suite. Double Dresser. Bed. Reg. $199.00. Clearance Price $139.00
2-Pc. Bedroom Suite. Double Dresser. Chesterfield Bed. Reg. $199.00. Clearance Price $134.00
2-Pc. Bedroom Suite. Double Dresser. Bed. Reg. $199.00. Clearance Price $119.00
2-Pc. Bedroom Suite. Double dresser, chest and bed in Walnut Finish. Reg. $249.00. Clearance Price $119.00
2-Pc. Bedroom Suite. Double Dresser. Bed. Reg. $199.00. Clearance Price $129.00
Boy Outfits ..... $39.95 ea.
Scooter $19.95
Bassinet $19.95
Bunk Bed Outfits Complete with Spring and Mattress. $139.00
Tackler Pillow. Reg. $15.95 each. Clearance Price ..... $8.95 ea.
Solid Walnut End Tables and Coffee table. 3-Pc. Set. Reg. $99.00. Clearance Price 23.00
Chest with Mirror complete with table. Clearance Price $13.17
PERCIVAL'S ANNEX
PHONE 4493
333 - 337 FRONT ST.

The Ontario Intelligencer

SECOND SECTION — BELLEVILLE, ONTARIO, JUNE 11 — PAGES 15 to 28

Reds Announce Sweeping Reductions in East Germany Communization, Aid Churches

BERLIN (AP)—East Germany's Red rulers announced sweeping reductions Wednesday night in the communization of the Soviet-occupied territory and signed a peace treaty giving the Protestant Church big concessions.

Both startling developments in Western quarters figured the Kremlin ordered them—apparently were aimed at making the east zone a more attractive candidate for unification with the more populerous and free West Germany.

They appeared also designed to quiet the widespread fear and discontent among East Germany's 18,000,000 residents which have sent thousands fleeing each week to the West.

Announcing the communization reductions directed by the ruling politburo of the East German Communist party, President Otto Grotewohl said the group "is aiming at the re-establishment of the unity of Germany which requires from both sides concrete measures to bring about."

The concessions to the Germans from their Red rulers also gave new ammunition to West German opponents of Chancellor Konrad Adenauer's campaign to bring Germany's western half into military alliance with the United States.

Only A Prelude

Some Western officials here expressed belief that the moves were only a prelude to some other important step. They said either the Kremlin call for a four-powers meeting each other.

The politburo directives provided in part:

1. No further extension of the collective farm system.

2. Making private bank credits available to private business men. Those who have been forced out of business will be granted permission to set up shop again.

3. Returning confiscated property and full civil rights to persons who come back to East Germany after fleeing to the West.

4. A general amnesty for all prisoners serving up to three years on charges of having damaged the state-owned economy.

5. Issuance of ration cards to all persons. The state recently withheld cards from 250,000 East Germans, regarded as outside the favored Red circle.

The pact to end the bitter church-state battle was announced jointly by Grotewohl and Bishop Otto G. Dibelius, head of the Protestant Church of all Germany. Its nine points, covering most of the main issues, sharply reversed the government's hostile attitude of the last few months.

Agreement Welcome

The Protestants are the most powerful religious group in East Germany. Bishop Dibelius' flock includes 16,000,000 of the East's 18,000,000 and 20,000,000 of the 68,000,000 in the West.

German Catholic officials welcomed the agreement and said they hoped to obtain a similar promise of relief from Communist persecution.

The church-state pact provided:

1. Recognition of the church's right of assembly.

2. "No further actions"—against the Youth Communities and other church groups.

3. Review of court sentences against more than 15 pastors now in jail on charges of opposing the state. Confiscated church property will be returned.

4. All state subsidies to the church—long customary in Germany—to be paid promptly.

5. The ministry of education to work out a plan restoring religious lessons to Soviet zone classrooms.

6. Elimination of discrimination against advanced students loyal to the church or to church groups.

R. L. Beattie, General Manager Of INCO, Dies

TORONTO (CP) — R. Leslie Beattie, vice-president and general manager in charge of Canadian Nickel Company of Canada, Ltd., died in his office here Wednesday.

Mr. Beattie, 63, had just returned to work from a business trip to the United States.

Born on a farm near Caledonia, Ont., he played a large part in International Nickel's war - time expansion program during the Second World War, assuring vital nickel supplies to the Allies.

Mr. Beattie joined the company in 1911, became works auditor of mine operations in the Sudbury district and was appointed assistant general manager of Canadian operations in 1935. He became assistant vice-president five years later and vice-president and general manager in 1942.

Forecasts Drop In Defence Firms' Need for Tools

TORONTO (CP) — The British machine tool industry expects a lessening demand for its products, a United Kingdom representative to the Canadian International Trade Fair said Wednesday.

Col. C. W. Clarke said at a joint press conference of British, United States and Canadian exhibitors that the decrease will be "nothing if so could call a slump or a recession."

The conference was held on the fair's third and last public day.

The expected fall in demand for machine tools, Col. Clarke said, is due to a slackening of the defence pace. Defence factories in Britain and the U. S. were almost fully equipped.

"Those factories are not likely to want much more," he said.

Civilian buyers of heavy machinery will benefit and they can expect faster deliveries.

Col. Clarke said that as a result of the General Agreement on Tariffs and Trade, British firms are trading successfully in the highly-industrialized U. S. and selling machinery and machine tools.

Drew Says Party Ready to Fight Election Anytime

OTTAWA (CP)—George Drew, Progressive Conservative leader, said today he is ready to fight an election at any time but repeated his earlier assertion that a forecast Aug. 19 polling day would disfranchise "several hundred thousand" voters.

He added, however, that any person favoring lunches might think an August election would benefit his party — he led the Progressive Conservatives to victory in an October general election Aug. 4, 1949, ending nine years of Liberal government in the province.

"It might be a nice 10th anniversary," Mr. Drew told a press conference on his return from a three-week visit to Britain as one of Canada's delegates to the coronation.

The Opposition leader stressed that he has had no official word on the election date, and he declined to deal at this time with campaign issues.

But he said that alternative plans for his campaign trip have been prepared, depending on the date and he would make a statement of his party's plans on the opening speech of his campaign.

Ready For Any Date

Mr. Drew said an August election "can mean only one thing—the government is in a panic over the frequency with which the evidence of extravagance and folly of one kind and another are coming to light."

It would also mean, he said, that the government was prepared to disfranchise "several hundred thousand" voters who would be away from home on holidays "in pursuit of salvaging something in the voting".

However, he added, "I'm ready for any date."

The party organization was in "considerably better shape than it been in a great many years." There were still a number of constituency organizations still to choose party candidates, but he was sure the party would run candidates "in nearly every riding."

Commenting on the recent provincial elections in Nova Scotia and Manitoba, Mr. Drew said the increase in his party's share of the vote was "very encouraging."

He declined to comment, however, on Tuesday's British Columbia election, where the Progressive Conservatives apparently won the four seats they held in the last legislature.

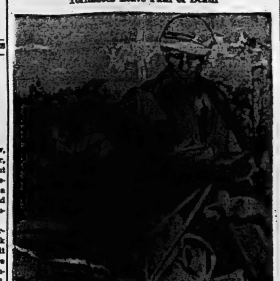

Tornadoes Leave Path of Death

Forces behind the tornadoes that left paths of death throughout the mid-western and New England states is shown by this plank, driven through the tire of a farm tractor, at Arcadia, Nebraska, in Nebraska. Nebraska, where the tornado was the worst on record, 233 persons lost their lives. In Nebraska a family of ten was wiped out in a few minutes. — Central Press Canadian.

'Policeman's Hand on Shoulder' Only Way to Make Roads Safe

KINGSTON (CP) — Ontario highway patrols are going to be stepped up and regulations enforced more strictly than in the past, Highways Minister Doucett said Wednesday.

Addressing the fourth annual Ontario traffic conference, he said consistently delinquent motorists "will be educated the hard way" as provincial authorities move to check the rising toll of death and injury on the highways.

He told the delegates that "a policeman's hand on the shoulder" is the only thing that will persuade some drivers to respect the rules of the road.

Mr. Doucett said he is gravely concerned over the mounting traffic toll in Ontario—1,610 persons killed, more than 23,000 injured and $20,000,000 property damage last year—but he said he cannot endorse a proposal that drivers be re-examined at regular intervals.

He said the ultimate answer to the traffic problem is co-operation and good citizenship.

Good progress has been made since the Ontario traffic conference, comprising traffic enforcement and municipal officials, was organized four years ago in Kitchener, he said. But Ontario's population is increasing at the rate of about 10,000 a month, and the task to be is growing in proportion.

He said his department will not take over the ferry Wolfe Islander, which plies between Kingston and nearby Wolfe Island, as part of the provincial highway system. While the ferry was built for the province, the department gave it to the island residents on condition they operate it themselves.

Prof. J. L. McDougall, professor of economics at Queen's University, speaking at a city-sponsored banquet for the delegates, said too much is being given for too little in street and road services.

He said the real reason for traffic jamming is that public bodies are making a great effort to provide impressive facilities without apportioning the charges with regard to the amount of use made of those facilities.

He said the railways can move freight much more cheaply than highway transports and still earn huge profits for themselves. Yet trucking was used extensively, resulting in tremendous wear on roads and highways which were broken down almost before they were built, and truckers were not charged in proportion to the costs they placed on these avenues of transportation.

Socreds Leading But C.C.F. in B.C. Is Still Hopeful

VANCOUVER (CP)—British Columbia settled back today to await the official outcome of the provincial election — already heralded as a triumph for Social Credit.

Except for the CCF, which still figures it has a fighting chance, the other parties are waiting for the final tabulation in gloomy resignation.

The second count under B. C.'s alternative voting system won't be started until June 30, the delay between first and subsequent counts permitting the return of absentee ballots to their proper constituencies.

But first counts tabulated Tuesday night and Wednesday indicated the re-election of Social Credit with increased strength, possibly even with a working majority. It appeared Liberal Opposition leader and the official Opposition.

Definitely, the Liberals and Progressive Conservatives took terrific punishment and it appeared almost certain the CCF would fail to squeeze a single member into the 48-seat house.

Final returns took the lead in two ridings, but lost it Wednesday as returns continued to trickle in. Neither was leading anywhere in the latest standing, which showed:

	Elected	Leading
SC	26	
CCF	2	15
Labor		1
Total	28	48

Premier Election

Premier Bennett and three of his cabinet ministers already in the winners' circle. Leader Harold Winch and veteran Labor Member are the CCF candidates declared elected on the first count.

Some of the other cabinet ministers found the road to re-election more difficult. Vancouver-South Grey, Education Minister Mrs. Tilly Rolston had an indecisive lead over Liberal leader Arthur Laing and in Oak Bay Finance Minister Gaglardi was being pressed by Liberal P.A. Gibbs.

Deane Finlayson, Progressive Conservative leader, appears headed for defeat in Oak Bay in his first try for election.

Expect All Five Countries Proposed for POW Board Will Serve Says Washington

By JOHN M. HIGHTOWER

WASHINGTON (AP)—All five countries proposed for membership on a "neutral" prisoner-of-war commission in Korea now are expected to serve—thereby eliminating one of the last barriers to a truce.

United States officials still privately expressed concern today over the big and probably final hurdle—what South Korea will do. But there was increasing confidence here that at some point before, or about the time, the fighting ends, President Syngman Rhee will agree to go along with a cease-fire.

There is no league any doubt here that by technical details yet to be settled with the Communist command by United Nations negotiators at Panmunjom will be resolved in a relatively short time. These details are concerned chiefly with laying out the zone which will divide the armies after an armistice.

Meanwhile, the Korean embassy released Wednesday night in a message sent 10 days ago by Rhee to President Eisenhower asking for a defence treaty with the U.S. and including a provision for keeping U.S. air and naval forces in the Korean area indefinitely as protection against new aggression.

Rhee's other requests, including withdrawal of Communist and UN forces, had previously been made known.

Responds to Appeal

Last Saturday Eisenhower, responding to Rhee's appeal, offered a defence treaty, but at the same time indicated that such a pact would not constitute a blank cheque for South Korea in the future to seek to take over Communist North Korea by force. The U.S. position is that the country must be unified by peaceful means.

The South Korean attacks on the impending armistice—a development of critical importance in setting up the post-armistice political conference, commission when Switzerland announced Thursday a refusal to serve unless South Korea approved. Wednesday, however, the government in Bern began reconsidering its position and today the situation was this:

Decides to Accept

Sweden—Ambassador Erik Boheman delivered to the state department late Wednesday a note stating that Sweden "has decided to accept" the post.

India—Prime Minister Nehru was quoted in news dispatches as saying India was ready to serve but would have to reconsider if South Korean troops pulled out of the UN command. U.S. officials considered that India, which is scheduled to head the commission, will serve.

Switzerland — Foreign Minister Max Petitpierre said at Bern his country "could be induced" to take part in order to avoid delaying an armistice. This seemed to cancel the previous announcement that Switzerland must be counted out unless the South Koreans fell in line.

Poland and Czechoslovakia—these two Communist countries are likely to accept. It is assumed here that if there had been any question about their willingness to do so the facts would never have nominated them.

NAMED PRESIDENT

CHICAGO (AP) — H. Earle Muxry, 63, Wednesday was named president of the Quaker Oats Company to succeed R. Douglas Stuart, recently appointed ambassador to Canada. Muxry has been with the company 40 years.

The Home of
BAY OF QUINTE'S FINEST FURS
Belleville - Picton - Trenton
Better Quality — Latest Style — at Lower Prices.
DELANEY
Exclusive Furriers
17 Campbell St. — Belleville
Serving the District for 46 Years
Storage Relining
Repairs Remodelling
by
Qualified Fur Craftsmen
Agencies at:
TRENTON — 2 Dundas W. Alma Dowsett Furs
PICTON — 195 Main St. Ezra Ward

1953 Refrigerators
Check These Features For Value!
1. FULL ACROSS THE TOP FREEZER HOLDS 52 lbs. FROZEN FOOD.
2. FULL PORCELAIN COLD CHEST THAT WILL HOLD AN EXTRA 15 lbs. OF FROZEN FOOD.
3. HANDY SHELVES ON THE DOOR FOR BOTTLES AND SMALL ITEMS.
4. 12 QUART CLEAR PLASTIC VEGETABLE CRISPERS
5. FULLY AUTOMATIC DEFROSTING.
6. 5-YEAR WARRANTY.
9 CU. FT. AUTOMATIC DEFROST
Only $279.00
AVAILABLE ONLY AT
billdeline ltd.
283 COLEMAN ST.
PHONE 3311
BELLEVILLE
32 Dundas St. E.
Phone 5282
Trenton
"WHERE PARKING IS NO PROBLEM"

FOR SUMMER...
SHOP FIRST AT KRESGE'S
IT PAYS
Family Size Picnic Hamper
Big, family size, about 14 x 10 x 9½ inches. Sturdy, yet light, all-metal construction. Hinged, snap-fitting lid . . . two strong carrying handles. Attractive plaid finish. Compare this great Kresge's value! Only $1.98
EACH $1.98
*Compact, 1 pint vacuum bottles ..... $1.19 to $1.89
Combination fishing fixtures set, knife, fork and spoon complete 75c
Individual nickel plated spoons .5c, forks .10c and knives .15c
Durable all-steel frying pans ..... 23c to 39c
Flashlights, complete with batteries ..... 79c to $1.29
HARDWARE DEPARTMENT
GLASS CASTING ROD . . . full 5-foot length with solid reel-seat, cork grip and 3 firmly bound guide rings. COMPARE IT . . . only $3.79
Level wind precision-built casting reel. Each $3.19
Nylon fishing line, 50 yards of 15 or 20 pound test. Spool .98c
Beginners Fishing outfit . . . rod, reel, line, hook and sinker . . . complete $1.59
Casting reel with adjustable clicker for trolling or still fishing. Each 79c
Boxed hooks of assorted sizes. Box 19c
Hooks . . . select your own. 12 for 10c
Overlop or ring sinkers in assorted sizes from 4 for 5c to 3 for 10c
Fishing Knife complete with bone-finished grip, folding 4-inch blade and fish scaler. Each 49c
FISHING EQUIPMENT DEPARTMENT
SMART QUANTITY BUYING, NOT CHEAPER MERCHANDISE KEEPS KRESGE'S PRICES DOWN!
Kresge's
S. S. KRESGE CO. LTD.

PRE-FATHER'S DAY
SALE
OF
MEN'S TIES
at
½ PRICE
and Less
REG. VALUE
$1.50 to $2.00
750 only! Gay and neat patterns. Rayons and all silks in this group. Every tie worth at least 1.50. Brown, navy, wine, blue and green in the lot.
2 for $1.50
WALKERS
MEN'S & BOYS WEAR
FATHER'S DAY IS
JUNE 21st.

PLAINFIELD

Friends, Neighbors Honor Departing Nurse

Plainfield — On Thursday evening about 100 friends and neighbors gathered at the Orange hall to honor Miss Isabelle Eldred, Reg. N., prior to her departure for Alaska, where she has joined the nursing staff at the base there. The Rev. Mr. Kerney called the gathering to order and after a short program of music, solos and duets, he asked Isabelle to take the honored seat. Miss Marie Reid read an address and Allan Lott and Stanley Reid presented her with luggage.

Although taken completely by surprise, Isabelle thanked all for their kindness. All joined in singing "She's a Jolly Good Fellow" and wished her "bon voyage" in her new career.

After refreshments and a social half hour, the remainder of the evening was spent dancing with the Plainfield orchestra furnishing the music.

Mr. C. A. Platt and Ray Dickson, who spent a few days in the hospital, were able to return home. All join in wishing them a speedy recovery.

Mr. and Mrs. A. E. Sheffield spent a few days in Belleville with Mr. and Mrs. K. Fairman.

Mrs. Mabel Hubel is spending some time at her home here.

Glad to see Mrs. R. Flindall able to be out again after her recent illness.

Mr. and Mrs. Don Downey, of Belleville, were Tuesday dinner guests of Mr. and Mrs. E. Cronkright.

Mr. and Mrs. Clare Gow, Toronto, spent a few days with Mr. Joe Gow and other relatives here.

Rev. and Mrs. Campbell, of Wellington, called at Mr. and Mrs. Harry Harrison's on Tuesday evening.

Mr. and Mrs. Larry Van Norman and family were Sunday evening supper guests of Mr. and Mrs. M. Cronkright.

Mr. and Mrs. Morris Flannigan and Mr. and Mrs. Reg. Steva and Vickie Cronkright were evening guests of Mr. and Sunday at the home of Mr. M. Cronkright.

COOPER-REMINGTON

Cooper and Remington — The W.M.S. held its monthly meeting at the home on Wednesday, with Mrs. Gummer in charge. Mrs. H. Rollins had charge of the program.

Mr. and Mrs. George Graham and Mr. and Mrs. Gerald Graham spent Saturday in Peterborough.

Miss Annie Holmes and Mrs. Edmund Groves spent Sunday with Mr. and Mrs. Allen McCoy.

Miss Phyllis Holmes, of Peterborough; Mr. and Mrs. Wannamaker, of Lindsay; Mr. and Mrs. Armstrong, of Peterborough, spent the week-end at the home of Mrs. Molly Holmes.

Mr. Harry Phillips, of Peterborough, spent the week-end with Mr. and Mrs. Bruce Phillips.

Miss M. Moorcroft spent the week-end at her home here.

Mr. and Mrs. Hark Rollins spent Sunday in Havelock.

Mr. and Mrs. G. Bailey, of Hazzard's, had a fall house; on Tuesday afternoon and evening all enjoyed Coronation pictures and television.

Mr. and Mrs. Bob Fox and Gwynne, of Allenhurst, spent the week-end with Mrs. M. Fox.

Mr. and Mrs. Stanley Rollins spent a few days last week with Mr. and Mrs. Cox.

2ND THURLOW

2ND THURLOW — Mrs. L. Gummer has returned to the home of her daughter, Mrs. P. Mitchell, Mrs. Lont of Ameliasburg, after staying with her for awhile. Mrs. Gummer is improving and all will be glad to see her again real soon.

Miss Kay Whalen, Reg.N., Toronto, spent the recent week-end at her home in Carrying.

Mr. and Mrs. Douglas Atkins and Harry, called on Mr. and Mrs. Cecil Keene, on Saturday night.

Mr. and Mrs. Harry Grills called on Mr. and Mrs. A. Mitchell, recently.

Mr. and Mrs. Ken Dunsbury and children, Belleville, had dinner on Sunday with the latter's parents, Mr. and Mrs. F. Mitchell.

Japan Competes In World Trade

Competing in the world's markets with a variety of manufactured goods and lacquers, Japan has one of the largest exhibits at the international Trade Fair in Toronto. Demonstrating a Japan-made camera is one of the Nipponese beauties assigned to the Japanese booth.

The Quinte WI. chartered a bus and about 23 members of Quinte and several from Camiffton, Corbyville and Carrnel, attended the district annual at Tweed, on Friday.

Recent callers and visitors of Mrs. I. Gummer and Mr. and Mrs. T. Mitchell were, Mr. and Mrs. Will Hamilton and Frank, Sidney; Mr. and Mrs. Howard Sovay and son; Mrs. A. B. Woods of Belleville; Mr. and Mrs. Ken Bush and family, Sidney; Mrs. Eric Leeming, Mrs. Arnold Mitchell, Mrs. R. Mitchell, Mrs. Douglas Atkins.

Mr. and Mrs. J. Wright, Stirling, visited with Mr. and Mrs. Robert Atkins.

Mrs. A. Mitchell, Margaret Thompson, Mrs. George Conner, Mrs. Cecil Keene were Coronation day callers of Mr. and Mrs. D. Atkins.

Mr. and Mrs. G. Woods, Sidney called on Mrs. L. Gummer, on Tuesday.

Miss Dorothy Jordan, has completed her high school course and has obtained employment in the Belleville Creameries Office.

Mr. and Mrs. Roger Tucker and Paul of Sidney, h'd dinner on Sunday with Mrs. R. Mitchell and Mr. and Mrs. A. Mitchell.

Mrs. Fred Mitchell spent Tuesday evening with Mr. and Mrs. Ralph Woodward, Madoc, while Mr. Mitchell attended a special business meeting held there.

Congratulations to Mrs. Lazarulk on the arrival of a grandson, Philip Allen, who was born in hospital and Mrs. Turnbey, (nee Elsie Lazarulk), in England, last week.

Mr. and Mrs. Clinton Grills, Larry and Steve, spent Sunday with Mr. and Mrs. Larry Grills.

Master Harry Johns had dinner on Sunday with Mr. and Mrs. A. Greatrix.

Mr. and Mrs. George Whalen and Dannie of Belleville, visited with Mrs. Dan Whalen, Gerald and Lawrence, on Saturday night.

Coronation day visitors of Mr. and Mrs. Viller were, Mrs. A. Greatrix, Mrs. Parm, Mrs. Johns, Camiffton; Mr. and Mrs. Elmer Viller.

Mr. and Mrs. F. Mitchell attended the reception held in honor of the Belleville Collegiate, on Thursday night, which later had dancing at the Masonic Temple.

Mr. and Mrs. H. Mitchell and Mrs. Ross were Coronation TV guests of Mr. and Mrs. Stanley Pound, Camiffton, on Tuesday night.

Mr. Gerald Whalen called on Mrs. Thomas Kelly at the Belleville Hospital on Wednesday night. Mr. Kelly was injured near his home at Stoco.

Mrs. D. Whalen and Gerald, also Mr. and Mrs. Harry O'Neil, attended the funeral of the late Miss Cassidy, at Tweed, on Wednesday morning.

In Honor of Queen Elizabeth II

Against a cloud-filled Japanese sky, British planes spell out the letter "E," for Regina, to mark the Coronation of Queen Elizabeth. Representatives of all the Commonwealth units of the Far East took part in the ceremonies honoring the new Queen and Empire. Prominent Americans and South Koreans attended. — Central Press Canadian.

Little Misses Marlene and Caroline Mitchell attended a birthday party of their cousin, Master John Pound, Camnitton, last week.

Mr. John Simmons, Smithfield, spent a recent week-end at the Thomson and Donaldson home.

Mrs. Dan Whalen attended Mr. and Mrs. Harry O'Neil to Stoco, where they were guests at the wedding of their niece, Miss Pauline Kelly, and Mr. McLaughlin, on Saturday, at Tweed.

Mr. and Mrs. Clinton Grills, Mr. and Mrs. Robert Atkins called on the former's relatives at Bancroft on Friday night.

Mr. J. Donaldson, Mrs. Harry Thomson, Janie and Peggie, had dinner recently with Misses Mabel and Belle Clazie, Belleville.

Mrs. Eric Leeming called on Mrs. A. Mitchell last week.

Mrs. Douglas Atkins called on her daughter, Mrs. Edgar Goodfellow on Thursday and had dinner with Mrs. R. T. Boldrick, Belleville.

Mrs. A. Mitchell and Margaret Thompson called on Mr. and Mrs. J. Craig on Tuesday afternoon.

Mr. and Mrs. Charles Mills, Herchimer Avenue, called on Mr. J. Donaldson on Friday evening.

Mrs. Harry Thomson and Reggie, called on Mrs. F. Melbourne on Friday afternoon.

Mr. Douglas Atkins was an overnight visitor of Mr. Ken Lattis at Demorestville, on Friday night.

Mrs. Cecil Keene, Mrs. Douglas Atkins called on Mrs. Dan Whalen on Friday night.

Mr. and Mrs. R. Mellis and children, of Belleville, called on Mr. and Mrs. Harry Thomson and Mr. J. Donaldson, on Sunday afternoon.

Mr. and Mrs. Robert Atkins spent the week-end with Mr. and Mrs. Cecil Clark, Brockville.

Miss Claudia Farnham, Camiffton, called on Mrs. M. McNeil, on Friday night.

Mr. and Mrs. Cecil Keene and boys, and Master Harry Atkins, called on Mr. and Mrs. Frank Keene and family, at Consecon, recently.

Miss Belle Clazie spent the week-end at the Thomson and Donaldson home.

WHITE'S DISTRICT

White's District — Mr. Gilbert Sarles, Mrs. Jackson, Master Gary and Miss Mrs. Archie Crews, Miss Florence Crews and Miss Elsie Hunt were Coronation Day guests of Mr. and Mrs. L. Hunt and Mr. Rowe Hunt.

Mr. and Mrs. John Duffie, Bruce and Bonny have returned to their homes at Maple Creek and Moose Jaw, Saskatchewan.

Miss Sharon Jeffery spent the week-end with her grandmother, Mrs. W. A. Jeffery.

Mr. Gilbert Sarles spent Saturday with his sister, Mrs. Welsh, his nephew, Mr. Nelson Welsh, Mrs. Welsh and family of Moira. He returned home on Sunday.

Mr. Welsh had a large attendance at the funeral of the late W. A. Jeffery at White's Church on Thursday afternoon. The Rev. R. W. T. Middleton, pastor of White's Church, was assisted by a former pastor, the Rev. A. C. McCallum, of Trenton. The choir, composed of members of the Sunday School, rendered "I Must Needs Go Home by the Way of the Cross," a favorite hymn of the deceased, accompanied by Mrs. Verna Waldron. Mr. Jeffery had been a faithful superintendent and teacher of the Sunday school for the past twenty years. Friends and relatives from far and near were attended.

Mr. and Mrs. William Hunter, of Belleville, and Mr. and Mrs. Franklin Jones, of Camiffton, were Coronation Day guests of Mr. and Mrs. Walter Jones.

Mr. and Mrs. C. Brethour and Dianne, of Belleville, were Sunday evening callers of Mr. and Mrs. Leonard Young.

Congratulations to Mr. and Mrs. Casey Ketcheson, who celebrated their wedding anniversary on Wednesday. Anniversary by the latter's sister, Mrs. Verna Waldron, also Mrs. M. Blakely, of Trenton, they motored to Presqu'ile, then called on the Rev. Edmundson, of Brighton, who specializes in flowers as a hobby. With Mrs. Blakely as hostess, they had dinner at Maple Inn, Brighton.

Sunday School and church services were held on Sunday afternoon at White's Church. The choir, accompanied by Mrs. Verna Waldron, sang "Jesus Feels So Sorry". A baptismal service followed for Daniel Ross son of

Manitoba Premier Returned to Power

Manitoba voters returned the government of Liberal-Progressive Douglas Campbell to power with almost the same majority the party held in the last election. Social Credit, making a bid for support, were overwhelmed by Liberals, Conservatives and the CCF. — Central Press Canadian.

Mr. and Mrs. Ross Stickle, and Barbara Lynn, daughter of Mr. and Mrs. Arnold, Ketchenon.

Mrs. R. W. T. Middleton was guest speaker on Thursday at Brecott at a Presbyterial meeting.

Get *quick* relief for aching muscles, the easy soothing way. Rub in fast-acting Minard's Liniment.

SORE MUSCLES? MINARD'S "KING OF PAIN" LINIMENT

3-21

Chefs who know use

HELPFUL HINTS

Add "SIFTO" Salt to the water when poaching eggs. It keeps whites from spreading and breaking up.

They said it couldn't be done—but here it is!..

NOW! Flavor & Aroma of Freshly Ground Coffee INSTANTLY!

The secret is Instant Chase & Sanborn's new "Natural Flavor" process. *Revolutionary*—because now at last you get all the deep, rich color—the true texture—the bold flavor of fine blended beans roasted to perfection—ready to flood your cup *instantly* with your favorite coffee.

You'll save plenty, too, because—a 2-oz. jar of *New* Instant Chase & Sanborn Coffee gives the same number of cups as 1-lb. of ground coffee—saving you up to 40¢!

So good you'll make it your regular coffee!

NEW SURF with "Radiant-Whitener"

NO SOAKING
NO BLEACHING
NO BLUING

Just Wash and Hang Up WHITE

NEW SURF SOAKS, BLEACHES AND BLUES ALL IN ONE STEP!

New "Radiant-Whitener" Formula! *Now—get a* sparkling white wash without pre-soaking, bluing or bleaching! SURF'S new "Radiant Whitener" brings you a new kind of detergent that "bleaches and blues" while it washes. And clothes and linens last longer with no harsh bleach to weaken fibres.

Whiter Without Bluing! *Truse whites!* SURF'S New "Radiant Whitener" gets clothes so true-white you need never bother with bluing again. Whiter than any whitening agent, any suds you can use whether white or tinted.

And Look What You Save! *NEW SURF'S* soak-free, bleach-free and blue-free washday saves work, time, money—and gives you the most dazzling wash you've ever hung out! Clean and too—so deep-down clean you can smell the difference. Even when dried indoors, a SURF wash smells twice as sweet, fresh-air-fresh!

Trenton News

By ELMER HOOVER
Phone 2134

Million Pennies For Hospital Aim of Campaign

TRENTON (Special) — A million pennies are a lot of pennies but just enough to buy the needed equipment for the Trenton Memorial Hospital.

V. P. Carswell, one of the leading figures in the town, heads the campaign to raise $10,000 by means of collecting pennies. Already more than 2,000 tin cans have been put in the hands of householders, who have also become keenly interested in the project.

Some residents prefer to make a game out of the idea. One family combined their ages and dropped the same number of pennies in the container. One elderly woman donated 65 pennies with the comment: "I would have dropped a hundred pieces in the can but then people might figure that I was a centenarian."

Right now the campaigners are not interested in who will count the pennies. They feel that problem will be taken care of when the time comes. All they want to see now is more enthusiasm and pennies and more pennies rolling into the cans.

Incidentally, a million weigh approximately three and a half tons.

Mr. Carswell assures the public that sufficient space be provided for displaying the coins in a spot where they can be viewed by the public and added to in the hope that the pile will continue to grow.

NEW LIBRARY PROPOSED

A new library for Trenton is under consideration by the library board according to the chairman, J. F. Cox and Mayor R. E. Whitley.

Site for the proposed new building is also being considered in the park area behind the post office. At the present time a Belleville firm is drawing up plans for tenders to be called in the near future.

The present library building on the east side of the town will be taken over by the town enlarging the municipal office.

ADDRESSES STUDENTS

Miss Madeline Millard, science instructor from the school of nursing in Belleville, addressed students of the Trenton High school this afternoon. She outlined the program in a school of nursing and the many benefits which the nursing program offers today.

KINGSTON MAN PRESIDENT

The inaugural meeting and election of officers for District 2 Hospital Association was held recently in the offices of Hotel Dieu Hospital at Kingston.

Fraser Armstrong of the Kingston General Hospital was elected president. Ken Box of the Belleville General Hospital, chairman of the program committee and Cora Dropso of the Trenton Memorial Hospital, a member of the executive.

The district includes centres east to Brockville, south to Picton, and west to Trenton.

LONDON (CP)—Sales of crude and refined products by the Anglo-Iranian Oil Company amounted to just over 32,000,000 tons in 1952, a decrease of only eight per cent despite loss of supplies from Iran and a shortage of tanker tonnage.

DOMINION

TRY OUR ICE CREAM!

FRONTENAC BRICKS ALL FLAVORS 25c

MAJOR TREAT BRICKS ALL FLAVORS 29c

Bring The Children For Their FREE Sample Ice Cream Cone!!

FRIDAY or SATURDAY

Save On Our Sign Post Features!

MONARCH MARGARINE lb. 30c

FRESH WHEY BUTTER lb. 54c

BUDGET WAX PAPER 100-ft. roll 27c

Meat Specials!

SMOKED SHOULDER PICNIC HAM lb. 49c

EXTRA LEAN Peamealed ROLL lb. 59c

END CUTS Peamealed BACON lb. 69c

LEAN RIB STEW BEEF lb. 19c

FRESH BEEF HEARTS lb. 29c

3-LB. TIN HEAD CHEESE lb. 29c

MAPLE LEAF LOOSE WIENERS lb. 31c

Grocery Values!

DOMINION'S OWN SPECIAL BLEND BLACK TEA lb. 49c

SPECIAL OFFER 2 PKG. DEAL! PURITY WHITE CAKE MIX And PIE CRUST 29c

REAL SAVING! DYSON SWEET MIXED PICKLES 16-oz. jar 23c

HORSEY BRAND FROZEN CONCENTRATED ORANGE JUICE 2 6-oz. tins 33c

CULVERHOUSE FANCY Asparagus Tips 12-oz. 35c

OLYMPIC BRAND BEEF STEAK & GRAVY 12-oz. 35c

WHOLE WITH GARLIC, DAISY BRAND DILL PICKLES 16-oz. 25c

Fruit Specials!

Free Orange Peeler WITH ONE DOZEN SIZE 288 SUNKIST ORANGES both for 29c

JUICY CALIFORNIA, Sunkist Lemons 6 size 300 for 25c

FIRM GOLDEN YELLOW RIPE BANANAS lb. 19c

TEXAS FIRM RED RIPE Tomatoes colle carton 29c

B.C. EXTRA FANCY WINESAP 5 APPLES size 125's for 35c

ONTARIO FIRM CRISP Head Lettuce 2 for 23c

Buy McCLARY

WITH ALL THE FEATURES YOU WANT MOST

Model 5D8W Special Deluxe. New automatic quick defrost! Electric butter conditioner! Large full-width freezer chest! Beautiful colored interiors—"Miracle Capacity" in minimum space—All the features you want most are yours when you buy McClary. There are many models to choose from.

Model 25 Deluxe Electric: Fully automatic and with every modern feature, McClary electric and gas ranges combine beauty with economy of operation and full dependability. For complete satisfaction now and in the years to come—Buy McClary. The model illustrated is one of a wide variety of McClary electric, gas, coal and wood and combination ranges.

BUILT-IN DEPENDABILITY TO LAST YOU A LIFETIME

PRODUCTS OF GENERAL STEEL WARES LIMITED

See them NOW at your nearest McCLARY dealer

BILL DELINE LIMITED
233 COLEMAN ST. PHONE 3311

JOHN LEWIS CO. LTD.
235 FRONT ST. PHONE 4020

Believes Britain Could Sell More Goods to Canada

By FORREST RHODE
Canadian Press Staff Writer

LONDON (CP)—Britain and the Commonwealth countries could sell more goods to Canada if they tried harder, Quintin J. Hyman of Montreal, past president of the Canadian Exporters' Association said yesterday, addressing the Rotary Club of London.

Canadians, he said, recognize that trade is a two-way street and that they cannot hope to increase their sales abroad unless they find ways of buying more from abroad.

"All Canadians realize that opportunities must be found for steadily increasing sales of trade goods in Canada."

Canadian Soel, Sco, Gwyn said, that there is some danger of Canada becoming dependent on trade with the United States and exporters and importers are exploring many "by methods and for ways may be placed in other markets."

"At the same time it is perhaps fair to say that Britain and Commonwealth countries as a whole have not as yet made the fullest use of the Canadian market. More could be done by British exporters.

"Canada is looked upon as being a tough market. Some exporters have proved that with keener prices and more accessible markets within the sterling area rather than Canada's possibilities of developing trade in Canada.

British Can Learn

"It is true that Canada is a highly competitive market, but I have seen many instances to show that British manufacturers cannot compete against certain imports into Canada, if the exporting firms make up their minds to win the Canadian market.

"There is a wealth of goodwill towards British goods based on a long tradition of quality and service. Canada is a market well worth fighting for.

Gwyn said Canada's No. 1 need is population.

"I can think of no export from Britain that would be more valuable to Canada than people. At the same time this would help solve one of Britain's own problems."

He said Canada's identity of interests with other members of Commonwealth tends to increase rather than diminish.

Canada's Trade With U.S. Rises To High Figure

OTTAWA (CP)—Canada's trade with the United States swelled to a peak in the first quarter of 1953, the busiest of statistics reported today.

But a sharp jump in imports increased Canada's unfavorable deficit to the highest first-quarter record in six years.

Total trade with the U. S.—both imports and exports—rose to $1,-[illegible] 000,000 in the first quarter from $1,585,000,000 in 1952.

Exports increased to $574,900,000 compared to $762,100,000 from 3694,-[illegible] 000.

The heavier concentration on imports boosted Canada's adverse balance in American trade to $187,-200,000 in the first quarter, up from $147,900,000 in the similar period last year and the biggest since the $203,300,000 deficit in the first three months of 1947.

The big deficit in U. S. trade was the main factor in an overall $84,100,000 adverse balance in trade with all countries, a reversal of the $67,700,000 surplus in the first quarter of 1952.

DESERONTO

DESERONTO.—A large number of people from Deseronto attended the Evelyn McDonald Springtime Dance Revue in the Napanee and District Collegiate Institute.

Deseronto pupils taking part in the recital included: Candy Metcalf, Jill Thompson, Linda and Sharon Elsworth, Debby and Marion Pratt, Patsy Ryan, Linda Sherman, Sharon Unger, Paula Casey, Lyn and Phyllis Bender.

Mr. and Mrs. John Hay, of Deschene, Quebec, was a week-end guest of Mr. and Mrs. C. M. Laffman.

Friends of Mrs. Alice Chambers will be pleased to hear she is convalescing at her home after being a patient in Belleville General Hospital.

Sympathy is extended to Mr. Percy Fry on the recent death of his brother, Mr. Fry of Belleville.

Mr. and Mrs. M. Ryan and Patsy accompanied by Mrs. C. M. Laffman.

Move Comfort Wearing FALSE TEETH

Here is a pleasant way to overcome those dental worries. FASTEETH, an improved powder, sprinkled on upper or lower plates, holds them firmer so that they feel more comfortable. Does not sour, gummy taste or feeling. Helps check "plate odor" (denture breath). Get FASTEETH today at any drug store.

Street Becomes River in Flood

Rescuers tie their rowboat to a fire hydrant in Crest Falls, Mont., where torrential rains have pushed the Sun River over its banks, flooding the town and causing damage in the thousands of dollars. — Continued bad weather is hampering disaster crews in their desperate effort to bolster sagging dams and levees. — Central Press Canadian.

man and Mrs. F. Covert, visited with Mr. and Mrs. C. Brundige, in Brockville.

Mrs. Charlie Cole and Mary, were recent visitors in Toronto, and while there attended the Canadian performance of the Metropolitan Opera.

Mr. and Mrs. Wilfrid McKendry and Doris, also Mr. and Mrs. J. McKendry, of Detroit, were week-end guests of Mrs. James Cole.

Mr. and Mrs. Leo Howard, of Oshawa, were week-end guest of the former's father, Mr. Henry Howard.

Mr. and Mrs. F. G. Whitton of Peterborough, were week-end visitors with the former's sisters, Mrs. G. B. Fox and Mrs. Harry Sender and families.

Mr. and Mrs. R. Tompkins and Patricia also Mr. and Mrs. Herb Ware and family of Peterborough, were recent visitors with their parents, Mr. and Mrs. John Tompkins and family.

Mr. and Mrs. Walter Perry, of Sault Ste. Marie, are holidaying with the former's mother, Mrs. William Perry.

O.S.R.M. Charles M. Ryan of H.M.C.S. "Granby", who is at present stationed at Toronto, visited with his parents, Mr. and Mrs. Ryan.

Mr. and Mrs. Alex Blake were recent visitors in Port Hope.

THE ONTARIO INTELLIGENCER

served members and guests with refreshments.

C.G.I.T. Attend Service

The local C.G.I.T. group attended the morning service on Sunday, June 7, at 11 a.m. and again at 7.30 p.m. at Albury church. In processional with the church choir they sang "When Morning Gilds the Skies," and the responsive "Praise My Soul the King of Heaven." With Mrs. T. F. Townsend and Miss Lois Millman as leaders the group presented "The Parable of the Lost Sheep" in pageant form. The president, Karey Wilton, took the part of "Spirit of Truth," and the vice-president, Catherine Millman, read the Scripture lessons. The offerings were received by Carol Bonter and Carol Rion in the narthex and by Sandra Wilton and Elda Robertson in the evening. The girls sang several choruses with Mrs. Townsend as accompanist.

Mr. and Mrs. P. M. Stover, of Deseronto, were Sunday guests of the Rev. and Mrs. T. F. Townsend.

TWEED

Tweed — Mr. and Mrs. G. E. Fraser, Kenny and Karen, spent Sunday with the former's parents Mr. and Mrs. G. E. Fraser, at Burleigh Falls.

Rev. W. E. Pace was in Oshawa last week attending the 30th annual meeting of the Bay of Quinte Conference of the United Church.

Rev. John M. Hoskin, missionary on furlough from India, will be among the special speakers. The ordination service was held in Simcoe St. United Church on Wednesday evening. Rev. Dr. G. Telford, of Oshawa, is conference president.

Mrs. Arnold York is visiting relatives at Hopetown for a few days.

Mrs. A. Dunbar and Beverly motored to Toronto to spend a few days with her brother, Mr. H. Bissett, Mrs. Dunbar accompanied by Mrs. R. G. Graham, who went to Toronto to spend a few days with her mother, Mrs. Gordon.

Mrs. Maude Chedleber, Kalamazoo, Mich., is spending some time with her daughter, Mrs. D. Hall.

Mrs. C. Wager, and son, Ivan, are visiting her parents, Mr. and Mrs. G. Cassidy.

Mr. and Mrs. Eugene Doyle and family, of Toronto, spent last week-end with Mr. and Mrs. Peets, Mr. and Mrs. George Cassidy.

Miss Jean Lang, Toronto, spent the week-end with Mr. and Mrs. Jack Wallace.

Goslin Jewellery Store from Kingston have opened a smart, new branch store in Tweed on Victoria St. The store is located in the building recently vacated by the Clarke Fashion Shoppe. Smart new display shelves, jewellery counters and silved display cabinets have been installed by Mr. Goslin. R. L. Goslin, father of the proprietor of the Tweed store, has operated a business in Kingston for the past 15 years. Mr. and Mrs. Goslin, Jr., are at present occupying a cottage on Stoco Lake, until they find suitable housing accommodation in the village.

Friends of Mr. Thomas Kelly will regret to learn he is a patient in Belleville General Hospital with several broken ribs he sustained in an accident when the tractor which he was driving was struck by a car just over the Read Hill, south of Tweed. The car, driven by Benny Yanover, of Belleville, came over the brow of the hill and piled into the rear of the spring tooth harrow attached to the tractor. Yanover suffered a bruised chest and his four passengers were badly shaken up.

W. R. Tummon, of Foxboro, formerly of Tweed, was named president of the Ivy association of the Bay of Quinte Conference at its sessions last week. Delegates to the session consisted an equal number of clergy and laity.

Wilbur's Place, popular restaurant on No. 7 Highway, has been sold to Mr. C. Watt, of Kingston, who has already taken over the hotel. Mr. Johnston, a former member of the police force, who has been operating the restaurant for the past four years has no immediate plans for the future as yet.

Mr. Ernest Wood, Toronto, was a week-end guest of Mr. and Mrs. J. A. Wood.

Mr. and Mrs. Joseph Sedore were in Tweed on Saturday.

Mr. and Mrs. Ralph Sedore and family of Niagara Falls, Ont., were recent guests of Mr. Sedore's parents.

Mr. and Mrs. James Freeburn, Mrs. George Freeburn, Mr. Alan Patterson, Miss Marion Cox, Mr. and Mrs. Laurence Carleton and Miss Shirley Carleton attended the district Anglican Coronation Festival in Kingston.

REDNERSVILLE

Redneersville — Beddies' the usual congregation, the boys and girls of the public schools attended the Coronation services in the Redneersville United Church. They wore crowns and carried flags as they marched in line. A group of intermediate girls sang "We Hail Thee" and the senior choir of 16 voices sang two anthems, "God of Our Fathers" and "Thy God Reigneth." The church was suitably arranged with flags, a handsome portrait of Queen Elizabeth and a profusion of flowers.

The members of the Mission Band entertained their mothers and friends at a special session in the church hall on Tuesday from 7 to 9 p.m. Catherine Rombeck, the president, opened the program with a hymn. Call which has been used during the term while studying African Missions.

Besides several choruses by the group, piano solos were given by Ruth Dempsey, Elizabeth Dempsey and Arthur Moore; recitations by Nancy Bentzler, Joan Rombeck and Myra Wannamaker, and a vocal solo by Joan Fisher accompanied by her mother, Mrs. A. Meens and her helpers

Miss Henie Has Bout With Burglar

Ice-skating star Sonja Henie looks very unhappy as she holds two fur pieces valued at $10,500 that she recovered after a harrowing burglary of her apartment in London, England. Miss Henie says she surprised the thief during burglarized. She screamed and the thief fled with over $28,000 worth of her property. Police later returned the two fur pieces after finding them in a London street where they were apparently left in the burglar's haste to flee. — Central Press Canadian.

William Praskey, C.P.R. agent here, underwent a serious operation in Belleville General Hospital, Thursday morning.

Mrs. Irene Benny, superintendent of Loules Marshal Memorial Hospital, Mount Forest, spent last week-end with her mother, Mrs. J. D. Reeves, and her daughter, Miss Lola Benny. Lola returned to Mount Forest with her mother, and will spend a month there.

Mr. and Mrs. Harry Roscoe were recent visitors with friends in Virginiatown, Ontario.

Miss Marion Green and Miss Mary Lou Woodcox have secured employment in Belleville.

Miss Dorothy Davis of Trenton, spent last week-end with her parents here.

Mr. John Merow returned to his home last week after being a patient in Hotel Dieu Hospital, Kingston, following his recent accident. He will be confined to his home for about two months.

Mr. and Mrs. Ken Belch, Sylvia and Margaret, visited with Dr. and Mrs. D. Grover and family, in Syracuse, N.Y., last week-end.

Mr. and Mrs. Jack Hodgkinson and family, spent Sunday with the former's parents, in Ottawa.

Dan and Bill Turcott, of Buffalo, N.Y., were week-end guests of their cousin, Mrs. Alex Turcott.

Miss Jean Hay, of Actinolite, was a guest of Mrs. B. E. Ekblad, in Toronto, last week-end.

Miss Dorothy Davis of Trenton, visited with her parents, Mr. and Mrs. Robert Fleming for a few days last week.

Mrs. William Kelly attended the graduation exercises at Hotel Dieu Hospital of Nursing, last week.

Miss Doris Bateman, nurse-in-training at Toronto General Hospital, is holidaying at the home of her parents.

Mr. and Mrs. Joseph Mahoney, of Trenton, Michigan, and Mrs. Ronald Thompson, of Carberry, Manitoba, were recent guests of Mr. and Mrs. George Mahoney.

Miss Marilyn Countryman, Mrs. Howard Countryman, Mrs. Felix Rashotte, and Mrs. Lorne Bosley attended the graduation exercises at Hotel Dieu Hospital, Kingston, last Monday.

Mr. John F. Burns of the teaching staff of Tweed High School, was successful in attaining his Bachelor of Pedagogy degree from the University of Toronto.

Miss Estelle Allore, Kingston, is spending a few days with her sister, Miss Monica Allore, at Port Hamilton, Ontario.

Mr. W. G. Griffin is attending the annual convention of the Chemical Institute of Canada, in Windsor, Ontario, this week.

Mr. and Mrs. Burton Thompson and George have arrived in town and will make their home with Misses Ana and Laura Thompson until building accommodation is available.

Mr. and Mrs. Norman O'Connor and Linda, of Oshawa, spent the week-end with Mrs. O'Connor's mother, Mrs. Ethel Courtney.

Mr. and Mrs. Andrew McCaw, of Pontiac, Sask., visited at the home of the former's brother, Mr. W. J. McCaw and Mrs. McCaw, for a few days last week.

Mr. Walter Courtney, of Kenmore, New York, was a week-end guest of his mother, Mrs. Walter Courtney, of Tweed.

Miss Norma Corbet was among the 81 nurses who graduated from Toronto General Hospital School of Nurses at the annual exercises on May 21st.

SPECIAL SALE
A&P FAMOUS COFFEE TRIO

SAVE 4¢ ON ONE POUND AND 12¢ ON THE LARGE 3-lb. BAG

.91 2.67 .89 .87 2.55

A&P ESTABLISHED 1859

Repeated by popular request Take this opportunity—become acquainted with A & P Coffee and join the thousands who enjoy fine flavour, freshness and proper grind.

YUKON CLUB GINGER ALE 2 20-oz bots 25¢ CONTENTS ONLY

SPECIAL

ANN PAGE CINNAMON DONUTS doz 19¢ REG. PRICE 25c SAVE 6c

BAKERY SPECIAL

Ann Page Fudge Iced MARBLE CAKE 25¢ REG. PRICE 29c — SAVE 4c

CANADA APPROVED VITAMIN "D" ENRICHED

Ann Page Bread Sliced or Unsliced 24-oz Loaf 14¢ WHITE, WHOLE WHEAT, CRACKED WHEAT

A&P Special Blend BLACK TEA lb 49¢

Bulkara PEANUT BUTTER 16-oz jar 29¢

Windsor (Cello pkg.) Iceland WAFERS 60 biscuits 35¢

Economy Heavy WAX PAPER 100-ft roll 25¢

Swiss Gruyere (12 portions) CHEESE 8-oz pkg 43¢

A&P Fancy Red Sockeye SALMON ½ tin 33¢

Salada Orange Pekoe TEA BAGS 60's box 67¢

Welch's GRAPE JUICE 32-oz bot 37¢

FIVE ROSES ENRICHED FLOUR 5-lb Bag 39¢ 7-lb Bag 49¢

SOLO Margarine lb 33¢

Swiss Cheese GRUYERE (12 portions) 8-oz pkg 35¢

CHEESE Black Diamond lb 59¢

HI-N-LO Skim Milk Cheese 1-lb roll 39¢

Nippy Canadian OLD CHEESE lb 49¢

Monarch CHEESE SLICES pkg 25¢

Kraft Cheese VELVEETA ½-lb pkg 31¢

SunnyBrook Grade "A" LARGE EGGS ctn doz 71¢

Silverbrook First Grade BUTTER lb 60¢

OLD DUTCH Cleanser 2 tins 25¢

Van Kirk Chiplits COOKIE MIX pkg 25¢

Borden Brown Cake Mix ANGEL FOOD pkg 37¢

Christie's RITZ 8-oz pkg 19¢

Aylmer Whole DILLS 24-oz jar 29¢

BARKER'S DATE BARS 8-oz pkg 33¢

Canadian Luncheon PORK LOAF 12-oz tin 29¢

Goblin Braised STEAK 16-oz tin 39¢

Popular Brands LEMON JUICE 2 6-oz bots 23¢

Sweet Treat Crushed PINEAPPLE 20-oz tin 27¢

SPRATT'S DOG OVALS lb 18¢

Kellogg's CORN FLAKES 12-oz pkg 23¢

Post's SUGAR CRISP 2 pkgs 33¢

McCormick's Marshmallow BANANAS 8-oz cello 23¢

BASSETT'S LICORICE ALLSORTS 15-oz pkg 29¢

C-Y-Stals CERTO 2 pkgs 27¢

Seals Tight PARAWAX pkg 16¢

Jar RINGS Rubber doz 9¢ 21ins doz 29¢

Save with These Grand Close-Trimmed "Super-Right" Meat Values!

Cut Up Chicken, Milk Fed Grade A

LEGS, Thighs & Breasts lb 79¢

WINGS lb 33¢

NECKS & BACKS lb 17¢

CHICKENS Eviscerated, Milk Fed Grade A, 2 to 3 lb. Average lb 55¢

MINCED BEEF Extra Lean lb 33¢

POT ROAST Boneless Shoulder, Red or Blue Brand Beef lb 39¢

BLADE ROAST Blade Bone Removed, Red or Blue Brand Beef lb 39¢

WIENERS 1-lb cello pkg 35¢

BLUE PICKEREL FILLETS Fresh Caught lb 49¢

SALMON STEAKS Fresh Caught Eastgouche By the piece lb. 59c Sliced lb. 65c

FREE! FULL SIZE LARGE PACKAGE OF **VEL**

VEL When You Buy A Giant Size VEL at **75c** With Coupon On Giant Package

PRODUCE SPECIALS!

Imported, Washed, No. 1 **NEW POTATOES** 10 lbs 39¢

California, No. 1, Fully Ripe, Salmon Flesh—Size 48 **CANTALOUPES** each 25¢

Sweet, Fresh, Tender, No. 1, Yellow **CORN** 6 for 39¢

Arizona, No. 1, Fresh, Large Bunches **CARROTS** 3 bchs 29¢

FROZEN FOODS

LIBBY'S PEAS FANCY 12-oz pkg 23¢

ORANGE JUICE PASCO 2 6-oz tins 29¢

BAXTER POTATOES FRENCH FRIED 2 pkgs. 39¢

ANN PAGE **SALAD DRESSING** 16-oz jar 35¢ 32-oz jar 67¢ 128-oz jar $2.39

AYLMER

AYLMER CHOICE **PEAS** 20-oz tin 19¢

AYLMER CHOICE **TOMATOES** 2 20-oz tins 35¢

AYLMER CHOICE CREAMED **CORN** 2 20-oz tins 29¢

AYLMER TOMATO **JUICE** Finest Quality 2 20-oz tins 23¢

AYLMER **CATSUP** 9-oz bt 21¢

AYLMER TOMATO **SOUP** 2 10-oz tins 23¢

AYLMER CHOICE HALVES **PEACHES** 2 15-oz tins 33¢

MONARCH CHEESE SNACK ROLL

5 LB ROLL 23¢

SLICES • SPREADS

CLARK'S

FOR OVER SEVENTY-FIVE YEARS PRODUCING FOODS FOR CANADIANS

CLARK'S SOUPS

ECONOMICAL, NOURISHING and EASY TO SERVE

3 10-oz tins 29¢

TOMATO, VEGETABLE, CONSOMME, SCOTCH BROTH, CREAM OF MUSHROOM, CREAM OF ASPARAGUS, CELERY.

FANCY QUALITY **TOMATO JUICE** 2 20-oz tins 23¢ 48-oz tin 27¢

CLARK'S IRISH STEW 15-oz tin 27¢

CLARK'S ASSORTED FLAVOURS **SANDWICH SPREADS** 2 3-oz tins 29¢

PICTON

Jack Ackerman New President Kinsmen Club

PICTON — Jack Ackerman was elected president of Picton Kinsmen Club for 1953-54, succeeding Dr. Moore. Ted Fields is vice-president; A. La-Clair, treasurer; Homer Walters, secretary; Bert Reid, Ted Fyffe, Chris Kennedy, directors.

Plans for ladies' night on June 15 were completed at the club's meeting Monday night; the committee in charge consisting of Jack Winfield, Jack Hayworth and Bert Gentile.

It was reported that the club's share of several bingoes was $312 and this is being used to send boys and girls to the Salvation Army camp at Roblin's Lake, where a new building is to be officially opened on June 24.

The Kinsmen Club is bringing the Marsh midway to Picton on June 15-16-17.

Another club project is the safety campaign. Next Saturday club members will be in attendance at Prince Edward Motors' used car lot to apply reflector tape to bicycles of boys and girls living in Picton, Bloomfield and Picton Heights. At a later date similar taping for those residing in other parts of Prince Edward County will be done.

Skin Eruptions

Here is a clean, stainless, penetrating antiseptic-lotion called MOONEY'S EMERALD OIL — that might be the kind to switch you relief from the itching and discomfort.

But only once this healing antiseptic oil gets on those tender, irritated spots and seems to work, but both skin and nerves are also soothed.

In skin affections the itching of eczema is quickly relieved. Pimples, skin eruptions dry up and scale off. Old sores, cuts, burns, scalds, Tetter, Salt Rheum, Ulcers, Tetter and Foot and many other itching skin troubles.

MOONEY EMERALD OIL can be obtained at the official Druggist or merchant, or at

CAMELLYN'S DRUG STORE
I.D.A. DRUG STORES

From Far East

Two attractive Japanese girls help display wares from their native country at the 5th International Trade Fair in Toronto. They are shown with a lacquer box and a Japanese doll. Japan is one of 21 countries participating in this year's fair. — (CP Photo.)

LATTA

Latta — Messers. Howard Elliott, Ray Sullivan, Bobby Sullivan, and Ted Ray spent a few days in the States.

Mr. Ernest Keller, Crookston, was a recent caller at Mr. and Mrs. Gerald Beaudrie's.

Mrs. Ralph Wilder called on Thursday evening at Mrs. Ray Sullivan's.

Mr. and Mrs. Gerald Beaudrie and family called Sunday at Mr. and Mrs. Ray Kleinsteuber's, Trenton.

The W.I. was held Thursday at Mrs. Gerald Swan's.

Mrs. Ted Ray and baby Susan spent a few days with Mrs. Ray Sullivan and Peter.

Mr. and Mrs. J. W. Hamilton, Plainfield; Mr. Clare Horton, Barbara and Dunnie, and Miss Ivah Horton, of Carmel, spent Sunday afternoon with Mrs. E. Horton, of Belleville.

Mr. and Mrs. Gerald Beaudrie spent Sunday evening with Mr. and Mrs. Andy Beaudrie, Stockdale.

Mr. and Mrs. George Corlies, Belleville, and Mr. Clare Meeks, Toronto, spent the week-end in the States.

Miss Isobelle Elliott, Reg. N., and Messrs Howard Elliott, Lorne Elliott, Mrs. Wilbert Elliott, Kenneth Kleinsteuber were guests for tea on Wednesday at Mr. and Mrs. Ross Lott's.

Cathy Sullivan spent a Saturday recently with Janet Sills.

Mr. and Mrs. Gerald Beaudrie spent the tea hour on Sunday with Mr. and Mrs. R. Gunter, in Frankford.

Miss Isobelle Elliott, Reg. N., was presented with a train case on Wednesday evening in the Plainfield Hall. Miss Elliott leaves on Sunday for Alaska.

Mr. and Mrs. Garnet Denyes and Brian, and Mr. James Rutherford spent the week-end with the latter's parents in Ottawa.

Mrs. Ray Sullivan and baby, Peter Raymond, returned home on Wednesday after spending a time with Mr. and Mrs. Roy Sills.

Mr. and Mrs. Ralph Wilder spent Sunday evening with Mrs. Don Moore and family in Belleville.

Mr. and Mrs. Jack Moore and family, of Belleville, and Mrs. Don Moore called Sunday afternoon to see Mr. and Mrs. Nathaniel Wilder.

JEWS WANT REPARATIONS

VIENNA (AP) — Jewish representatives will open negotiations with the Austrian government June 22 on their claims for restitution for wrongs suffered at the hands of the Nazis. Austrian authorities were said to be willing to agree to an over-all settlement if Jewish demands are moderate.

ROSLIN

Roslin — Miss Isabelle Bates, Reg. N., and Mr. Donald Bates spent several days with Mr. and Mrs. John Carleton, Detroit.

Special Ascension services, conducted by Rev. R. F. Gardam were held on Sunday morning prior to Coronation day at 11 a.m. at Montgomery and on Tuesday, Coronation Day, also at 11 a.m. The special leaflet was used on both occasions.

Miss Phyllis Sills spent a recent week-end with relatives in Hamilton.

Rev. J. Doggett and Mrs. Doggett, of Newmarket, and Mr. and Mrs. E. McCabe, of Toronto, spent the holiday week-end with Mrs. E. Chisholm.

On Coronation Day owners of television sets were generous in inviting friends and neighbors in to view the Coronation ceremonies from England. On the eighth line, a television set was installed in the Orange hall, due to the efforts of Mr. Arnold Dills and an appliance and television store of Belleville. Reception in the evening was excellent here. Officers Installed

On Sunday evening the Installation service for the newly elected officers of the A.Y.P.A. was held in Christ Church, Thomasburg, and was conducted by the rector, Rev. R. F. Gardam.

The Psalms were led by the past president, Miss Norma Bates, and the lesson by the retiring president, Miss Joan Vance.

The retiring secretary, Mr. Norman Coulter, read the names of the newly elected officers and each was invested with his badge of office.

The rector based his sermon on the four-fold program of the A.Y.P.A.: worship, work, fellowship and edification, and stressed the importance of keeping the program for the year well balanced to include all the aims.

For your picnic or outing
Stack with Coke
pack with ice
and off you go!

The handiest thing!
This portable cooler keeps ice-cold Coke at your side—anywhere. Holds 24 bottles of Coca-Cola on ice, with a special tray for food. Also available in a 12-bottle size (without food tray).
You can arrange to get one from your neighbourhood dealer.

"Coke" is a registered trade-mark
COCA-COLA LTD.

Puss 'n Boots
World's Most Famous
CAT FOOD

Here's the food that helps give cats and kittens strong bones, bright eyes, glossy coat, playful pep and purr-fect disposition. Get Puss 'n Boots for your cat!

TEETHING TROUBLES

At teething time, baby may be extra restless and peevish because of sour stomach. Then's when Baby's Own Tablets bring real help. Sweeten the stomach for over 30 years with Baby's Own Tablets. Beneficial, effective for constipation, digestive upsets and colds. Get a 25¢ box today—no dealer's order. Get a package from druggist or your druggist.

BABY'S OWN TABLETS

Still Time To Win

a '53 CHEVROLET BEL AIR OR $2,500.00 CASH
in the ONTARIO ALLSWEET FLAVOUR CONTEST!

$6,000.00 IN PRIZES!
1st PRIZE 1953 4-door Chevrolet Bel Air or $2,500.00 cash
2nd PRIZE $1,000.00 cash
PLUS
50 cash prizes of $20.00 each
PLUS
100 cash prizes of $10.00 each

IT'S EASY! To win this beautiful 4-door Chevrolet Bel Air or one of the 131 other cash prizes, just write in 25 words or less, why you like ALLSWEET'S FLAVOUR.

Read this to help you win!

The instant you taste Allsweet, you *know* that here, without question, is a truly fine margarine . . . a *margarine* with the flavour you want in a spread. You'll discover that Allsweet's delicate, *natural* flavour is just what you've been looking for: a good-tasting spread at a *reasonable* price!

Only Swift's years of food experience could produce Allsweet's delicate, *natural* flavour . . . a flavour which actually comes from the same natural source as the most expensive coloured spread you can buy. We're sure you'll agree that Allsweet has the flavour you want in a spread.

But taste Allsweet and see for yourself! Then write your 25-word reason for liking Allsweet's flavour, and send it with your name, address, and one Allsweet carton top or facsimile, to: Swift's Allsweet Flavour Contest, Box 1548, Toronto, Ontario. Egnz as often as you like but be sure to enclose one Allsweet carton top or facsimile with each entry.

READ THESE RULES

1. This contest is open to anyone now living in the province of Ontario except employees of Swift Canadian Co., Limited, its advertising agencies and members of their families.
2. Complete the sentence: "I like Allsweet's flavour because . . ." in 25 words or less.
3. Send your 25-word reason for liking Allsweet's flavour, your name and address and one Allsweet carton top or facsimile to: Swift's Allsweet Flavour Contest, Box 1548, Toronto, Ontario.
4. All entries must be postmarked by midnight, June 30th, 1953. Entries received later or with insufficient postage will not be accepted.
5. Prizes will be awarded for originality, sincerity and opinion of thought. Decision of the judges is final. No contestant may win more than one prize.
6. All entries become the property of Swift Canadian Co., Limited, and may be published along with names and addresses without further release. No correspondence can be entered into.
7. Winners' names will be published in this paper. You accept these rules when you enter the contest.

Enjoy the delicate natural flavour!

CLIP THIS ENTRY BLANK NOW!

Swift's Allsweet Flavour Contest,
Box 1548, Toronto, Ontario.

Please find enclosed one Allsweet carton top or facsimile and my reason, in 25 words or less, for liking Allsweet's flavour.
I like ALLSWEET'S FLAVOUR because.....

Name .....

Address .....

City or Town .....Ontario

Contest closes midnight, June 30th, 1953.
SWIFT CANADIAN CO., LIMITED

THERE ACTUALLY IS A NEW KIND OF CEREAL
NABISCO
RICE FLAKES

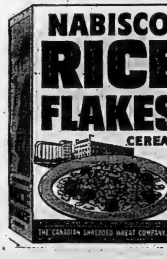

Delicious, tempting rice cereal . . .
. . . *in flake form*

Like a cereal that's crisp and flaky with a toasty texture that's specially *baked in*? Then you'll want to try the *new* delicious Nabisco Rice Flakes.

You've never tasted a breakfast cereal like this before—we're using a *secret* recipe! Gives those wonderful, toasty flakes a *different* flavour.

New Rice Flakes are so-o-o crisp and good you'll want to serve them every morning! And *how* the youngsters dig into this flavour-tempting new cereal!

FREE! 30 Picture-story Kings and Queens of England CORONATION CARDS

Boys and Girls! Have fun saving and trading the 30 full-color Kings and Queens of England cards. Story on back of each card. Interesting! Educational! One inside every package of Rice Flakes, between the carton and inside wrapper.

MARMORA

Marmora Twp. Names Officers Of PC Association

MARMORA — Marmora Township Progressive Conservative Association met in the town hall on Saturday and selected its officers, as follows:

President, George Fox, vice-president, Harry Neal; secretary-treasurer, Thomas J. Bateman.

The following were chosen as delegates to attend the organization meeting and convention of the federal riding of Hastings at Tweedsmuir on June 17 at Madoc Armouries: George Fox, Wesley Vibert, John Bell, William Davidson, Robert Gray, Harry Neal, Thomas Johnson and Arthur Carman.

MARSH HILL

Marsh Hill — All are sorry to report that Master Bobby Johnston fell while playing ball last Thursday at school and broke a bone in his left arm.

Mrs. Frank Pickle spent a few days last week with relatives in Toronto.

Congratulations are extended to Miss Joan Campbell and Mr. Douglas Brenton, who successfully passed on their year's work at Stirling High School.

Mr. and Mrs. R. E. Pickle called on Sunday afternoon on Mr. and Mrs. Clare Finkle, of Tweed.

VOLCANO ERUPTS

TOKYO (AP)—Mt. Aso, whose volcanic crater is the world's largest, erupted Tuesday, hurling up rocks the size of a man's head. No casualties were reported, but the 60,000 Japanese residing on the broad floor of the crater, 10 miles long and 15 miles wide. The volcano killed five persons in an eruption April 27.

IT'S FUN
TO BE A RANGER
RANGER
BREWING CO. LIMITED

Three Russian Moves Give Evidence Of Softer Policy Toward West

By THE CANADIAN PRESS

Three Russian moves Wednesday gave further evidence of a new and softer Moscow policy toward the western powers.

In Moscow it was announced the Soviet government will grant permission to leave Russia to the Russian wives of two U. S. citizens and two Russian-born labor daughters of a second embassy employee.

At the same time it was made known in Vienna that Russia has decided to appoint an ambassador to Austria and re-establish full diplomatic relations with that occupied country. This followed Russian relaxation in the last few days of a number of military and economic controls maintained by Soviet occupation forces since the end of the war.

The third move was in Russian occupied Eastern Germany. There the Russians abruptly halted major work on construction of a giant naval base on the Baltic island of Rugen. The Rugen Island plan called for dockyards bigger than those at Hamburg, for submarine pens, sanitized bases and a special harbor to handle ships of battleship size.

The Moscow decision to permit certain Russian-born persons to leave the country after representations by U. S. Ambassador Charles E. Bohlen a month ago. It said the Soviet government also is considering the cases of other Soviet wives of U. S. citizens who want exit visas.

Those given the okay to leave are the wives of Eddie Gilmore, Associated Press bureau chief in Moscow and Robert Tucker of Kansas City, Mo., an embassy employee in Moscow, and the two children of Mrs. Ethel Belakovsky of Los Angeles, Calif., who was divorced from a Soviet citizen and granted the custody of her children by a Russian court.

Soviet Russia Plans to Name Envoy to Austria

VIENNA (AP)—Russia has decided to appoint an ambassador to Austria and re-establish full diplomatic relations with this occupied country, it was announced here today.

This new Soviet step toward ending the burdens of Russian occupation was disclosed by the Austrian government.

The government said it also would appoint a full ambassador to Moscow.

The announcement followed Russian relaxation in the last few days of a number of military and economic controls which had been maintained by Soviet occupation forces in eastern Austria since the end of the war.

The Russian action is no more, however, than was taken by the western occupying powers some time ago.

Need a LOAN ?
THERE IS ONLY ONE LOCALLY OWNED AND OPERATED FINANCE COMPANY IN BELLEVILLE
Time Tested & Approved
BELLVUE FINANCE
Corporation Limited
234½ Front St. Belleville
Telephone 3000
71 Dundas St. W. Trenton
Telephone 1788

MADOC

Madoc — Mrs. Walter Ross, of St. Catharines, is spending a few weeks with Mrs. Alex. Cochran.

Mr. and Mrs. Hedley Henderson, of Montreal, spent the week-end with Mrs. Henderson's parents, Mr. and Mrs. C. N. Whytock, they were enroute to Toronto, where they will reside.

Mr. and Mrs. Rodgers and boys of Perth, spent the week-end with Mrs. Rodgers' parents, Mr. and Mrs. G. C. Moon.

Mrs. W. Hawthorne is spending a few days with relatives in Toronto.

Mrs. Charles Noble and children, of Toronto, are spending a few weeks with her mother, Mrs. Walter Wyatcott.

Miss Gladys Gehan, of Napanee, spent the week-end with friends in Madoc.

Mr. and Mrs. Ross Fleming, of Toronto, are visiting the former's parents Mr. and Mrs. Fred Fleming.

Rev. M. W. Heslip is attending the General Assembly of the Presbyterian Church being held in Toronto. Miss Cecelia Heslip accompanied him and will visit friends in the city.

Miss Doris Waverly, of the School of Nursing, Civic Hospital, Ottawa, has been spending her holidays with her parents, Mr. and Mrs. Mel Caverly. She will return to her duties on Thursday.

Miss Lamoine West, Niagara Falls, Ont., spent the week-end with her father, Mr. Geo. West.

Mr. and Mrs. Fred Maines, of Kitchener, spent a few days with Mrs. H. Fleming and other relatives in Madoc.

Waverly Bloom at Peterboro

The people of Madoc and vicinity were privileged to hear a fine musical program put on by the Coventry Singers of Peterborough on Friday evening in Trinity United Church, Madoc.

A varied program was well received and worthy of special mention, among which were the solo numbers of Eric Barton, tenor, also Anthony De Nobile, tenor. Miss Anne Nickle, of Madoc, who is a member of the choral society, rendered two numbers which were appreciated. Mr. Christopher Gledhill, organist, of St. Paul's Presbyterian Church, of Peterborough, was the conductor.

Kiwanians Ken Holmes voiced the appreciation of those in attendance for the fine program presented. The concert was sponsored by the Madoc Kiwanis Club.

Beautiful KEM-GLO
the most economical enamel
NEEDS NO PRIMER
OR UNDERCOATER

YOU DON'T NEED CASH!
USE YOUR OLD TIRE AS DOWN PAYMENT
BUY A Firestone TIRE & TUBE for only $1.00 A WEEK
Special Offer
FOR A LIMITED TIME ONLY!
FIRESTONE CHAMPION 670/15
PRICE $22.95
LESS TRADE - IN ALLOWANCE $7.00
FOR YOUR OLD TIRE
YOU PAY ONLY $15.95
BILL DELINE LTD.
233 COLEMAN ST. PHONE 2311

YOUR VERY FIRST BRUSHING WITH
Colgate Chlorophyll Toothpaste
DESTROYS BAD BREATH
Originating in the Mouth

Fight Tooth Decay
Start children on the road to healthy teeth, gums
Act against destructive mouth acids, help retard their formation, fight mouth decay effectively. Brush teeth right after eating with Colgate Chlorophyll toothpaste.
Clinical Tests Prove Gum Troubles Reduced Twice As Fast
Actual clinical tests (now published in a dental journal) with 5193 children show that Chlorophyll Toothpaste can reduce gingivitis twice as fast as a white toothpaste! Even severe cases of this serious gum trouble were quickly improved! Here is scientific proof that regular brushing with Colgate Chlorophyll Toothpaste can help your children have a better chance for sound, healthy gums!
Full Family Benefits of a Chlorophyll Toothpaste... plus delicious minty flavor
Colgate's experience and skill in creating an exclusive formula is important to you. In new Colgate Chlorophyll Toothpaste you get chlorophyll's benefits in a safe, pleasant form.
For real help against bad breath originating in the mouth... common gum disorders... tooth decay... brush your teeth right after eating with new Colgate Chlorophyll Toothpaste. It's the finest chlorophyll toothpaste the world's largest maker of quality dentifrices can produce!
NEW GREEN TOOTHPASTE
tested and guaranteed by Colgate
COLGATE CHLOROPHYLL GUARANTEE
One Month—Fresh Breath—Healthy Gums, Right
Try new Colgate Green Chlorophyll Toothpaste for one full week. Double your money back if you don't agree it's the most effective, finest-flavored toothpaste you've ever used.
COLGATE CHLOROPHYLL
GIANT SIZE 75¢ plus 45¢

BOB BLAIND'S SPORTS CENTRE 1st
ANNIVERSARY SALE!
WE WISH TO THANK OUR MANY FRIENDLY CUSTOMERS FOR THE OPPORTUNITY WE HAVE TO SERVE THEM, AND TO SHOW OUR APPRECIATION OF A SUCCESSFUL YEAR WE ARE PASSING ON REAL SAVINGS IN SPORTS EQUIPMENT.
TACKLE BOXES
Buddy No. 242 Reg. $4.25, Sale $3.39
Buddy No. 252 Reg. $5.50, Sale $4.39
Buddy No. 282 Reg. $8.75, Sale $6.95
Inglis Deluxe Box, Reg. $12.95, Sale $9.29
UTILITY BOXES SPECIAL $1.49
Spinning Reels
Mastercel Reg. $29.95, Sale $21.95
Spinster Reg. $17.95, Sale $14.50
Special Spinning Reels $12.95
SPINNING RODS
Solid Glass Special $7.95
2 Piece Solid Glass Special $8.95
Hollow Glass, Special $13.95
MANY OTHER MODELS TO CHOOSE FROM
REELS
TRUE BLUE $5.25
TRIUMPH $7.49
ALTOONA $3.95
KIDDIES REELS 79c
GOLF BALLS
Reg. 50c Balls ..... $5.00 per dozen
Reg. 75c Balls ..... $7.69 per dozen
SPALDING & CAMPBELL
GOLF CLUBS
Special Putters $4.95
SPECIAL GOLF SET
Bag; 3, 5, 7 & 9 Irons; Putter; 1 & 3 Wood. Reg. $67. SALE $51.99
SPECIAL PRICES ON SHORT SETS
GOLF BAGS
Reg. $19.95 & $21.95 ..... Sale $16.95
Reg. $13.95 to $15.95 ..... Sale $11.15
We Have Many Other
BARGAINS in Sports Equipment
TOO NUMEROUS TO MENTION
Soon . . . Drop in and Browse Around
GUNS & AMMUNITION
2 Only Model 94 Winchesters $79.50
1 Only Cooey Repeater $18.95
1 Only Mossberg Carbine, Automatic $35.00
22 Long Rifle Ammunition ..... $7.20 per 500
22 LONG AMMUNITION ..... $6.40 per 500
STOCK UP NOW AT THESE SALE PRICES
BALL GLOVES
JUNIOR SIZE Reg. $7.50, Sale $4.29
SENIOR SIZE Reg. $11.95, Sale $9.00
SWIM FINS, Special $3.95; $4.95; $5.95
SWIM MASKS, Special ..... $1.49 each
CAMPBELL TENNIS BALLS ..... $1.50 tin
LEATHER JACKETS Reg. $23.95, Sale $14.50
"YOUR SPORTING GOODS SPECIALIST"
BOB BLAIND'S
"THE SPORTS CENTRE"
31 BRIDGE ST. E. PHONE 4849
ALL TENNIS RACQUETS 25% Discount

Robin Roberts 1st Pitcher In Major Leagues To Chalk Up Ten Victories

CHIPS OFF THE SPORTS BLOCK

By GEO. H. CANYER, *Sports Editor*

REGRETTABLE!

The incident at Frankford Tuesday evening when a scheduled softball game was ordered forfeited by the home team to the Point Anne nine due to altercations between club officials and umpires, did not do softball any good in this district and especially in the Frankford area.

According to reports, there has been something akin to hard feeling between these teams since last season when a "rhubarb" broke out in Point Anne that resulted in an unsatisfactory ending.

Be that as it may. Stories from the various centres differ in meanings, but there is a marked similarity in detail. The Belleville District Softball Associations should clamp down on this unsportsmanlike by-play attitude and the sooner it is done the better it will be for the game.

Officiating in either baseball or softball is a thankless job at the most. The monetary reward scarcely offsets the abuse and ridicule sometimes poured by irate fans, players and officials on the luckless arbiters and yet executives wonder at preseason meetings why there is a dearth of umpires.

The umpire-in-chief at any diamond game is the man in charge of everything concerned. He is in charge of the play, players and has authority over coaches and managers as far as behavior is concerned. He can order a player or officials out of the game and out of the park. If he feels the situation warrants such action. And league executives should stand behind these people when the occasion demands.

This department was not present at the Frankford-Point Anne game, but reports from both sides differ. Frankford charged the Point Anne catcher was "tipping the batter's bat." Point Anne charges the Frankford batters were deliberately stepping back on their bats would strike the catcher and the batter would be awarded a base for "interference."

From here it would seem that the only official to judge correctly what was going on, is the "man behind the plate." It is stated that the Frankford coach, whom, we presume, was operating in the third base coaching box, complained twice to the umpire about "bat-tipping" and was ultimately banished for various his epithets.

It was further stated that after the Frankford coach was banished from the game he returned to renew the argument accompanied by a player. This action, it is said, resulted in the forfeiture of the two-innings-old game to the Ox Pointers.

This department cannot, and will not, believe that the Point Anne players were so naive as to attempt with the plate umpire. It seems he carried on the verbal battle long after the official "watch was pulled on him." It seems a lot of officials forgot that the umpire, like the traditional cashier, is always right. And it would appear he was in this case. In any event he ordered the game forfeited and there wasn't much anybody could do about that.

The Belleville District Softball League will likely probe the circumstances surrounding the forfeiture, and in all probability a protest will be lodged by the Frankford team. That, however, is not definite at time of writing.

• • •

DIAMOND DUST!!

On the softball front Northern Electrics meet the Bobcats tonight at the Alemite Field starting 6.30, while tomorrow night the league-leading undefeated Giles play Hillcrest's 49's on Frankford at the CNE Park. Wooler goes to Point Anne tomorrow night and on Saturday night the Bobcats are guests of the Diesels.

In baseball circles the RCAF Flyers visit Bloomfield tomorrow night. The Regent Juniors have quite a layoff, their next game being against Bloomfield on June 18, according to the schedule. In the South Hastings League tomorrow night Canniton visits Melrose while Latta goes to Shannonville.

ON THE WATERFRONT!

The Bay of Quinte Yacht Club gives up its regular Sunday date to the speedboat regatta being held off Victoria Park in the afternoon starting at two o'clock. Incidentally Bob Boyce's "Fraaze" was the last club race with Jack Sills' "Thrift II" finishing next. In other races "Thrift I", "Halcyon", "Viking" and "Cygnet." More about that speedboat regatta tomorrow.

• • •

STORY OF RATS!

The story goes of a rat which ran out into centrefield during a Southern Association baseball game, "lifted" the centrefielder's glove and after playing with it for a while returned it to the identical spot.

We have rats down here, too. Only they're different. They find wallets, extract what money is in them and then toss the wallet with valuable papers, etc., into the nearest river, sewer or furnace.

Bowler Stars For Surrey

LONDON (Reuters) — Australian-born James McMahon, 33, and Peter Loader, 23, playing for Surrey cricket team, Wednesday took all 10 Essex wickets between them.

In the first day's play McMahon, a left-handed slow bowler, took five for 65, while Loader, a medium-fast bowler, had five for 88. Essex took their score to 327. Surrey put on 59 for one.

Other close of play scores were: Middlesex 299 for nine declared, Leicestershire nine for two.

Somerset 193, Kent 153 for eight.

Oxford University 288, Derbyshire 45 for three.

Sussex 206, Warwickshire 48 for three.

Nottinghamshire 175 for three vs. Yorkshire, rain restricted play.

Northamptonshire 361 for one declared, Scotland 36 for five.

Helps Phils Win Four in Row In Current Threat for Lead; Tribe, Yanks Roll Merrily On

By BEN FELDIAN
Associated Press Sports Writer

Philadelphia Phillies have the day off today but their pitchers have been working so often they may show up at the ball park and begin throwing just from force of habit.

At the start of the season manager Steve O'Neill's biggest problem was finding one more starter to go with his big three. Now he's trying to locate three more starters to go with his big one.

Despite his troubles O'Neill still has a winning ball club. The Phillies have taken eight out of 12 and four straight since their current home stand opened a week ago Tuesday. They won a double-header from Chicago Wednesday night, 9-1 and 9-5, and moved within four games of the league-leading Milwaukee Braves.

In the doom contests O'Neill got a route-going performance three times—three victories, by Robin Roberts, Curt Simmons and Bubba Church, the latter from two to five pitchers have seen action in each of the other games.

O'Neill opened the year with a pitching rotation of Roberts, Curt Simmons and then either Karl Drews or Jim Konstanty or two. Now Simmons is out indefinitely with an injured left arm and either Drews nor Konstanty has been able to go without help.

Braves Edge Giants

Roberts became the first major league hurler to 10 games as he picked up the decision in the first game Wednesday night. Konstanty started and won the nightcap, although Dave Rizk and Drews were in action before it ended.

The Braves kept a game in front of Brooklyn Dodgers by edging New York 6-5. The Dodgers hammered 13 hits off Chuck Stobbs only to whip the Hedgers 13-3. St. Louis won 5-1 over Pittsburgh.

The big winner in the American League kept on winning. New York Yankees breezed to their 11-4 for their 12th straight and Cleveland edged Washington Senators 3-1 for their seventh in a row.

Boston moved into third place with a pair of victories over St. Louis Browns 11-2, and 3-2 with Jimmy Piersall equalling a major league record with six straight hits in the former. Philadelphia edged Chicago 2-.

The big blows in Milwaukee's success were home runs by Eddie Mathews and Sid Gordon. Mathews' poke was his 8th of the season and put him out in front in the league's home run race. Gordon's came with two men on in the eighth and provided the winning runs.

Score Seven in Eighth

Brooklyn broke a 3-3 tie with three runs in the sixth and poured home seven more in the eighth. Wayne Belardi's pinch-hit triple which snapped the tie was the big hit in the sixth.

Manager Eddie Stanky sent his Cardinals through a long day workout and got dividends in the night game with the heavy hitting combing from Red Schoendienst, four for four, and Stan Musial, a double and single in three trips.

Like old times over the Yankees just kept rolling along. In the Detroit contest plate-blockers Johnny Mize and Yogi Berra singled to spark a seven-hit seven-run rally in the sixth inning.

Mike Garcia set the Senators down on four hits at Cleveland.

ROYAL VALE WINS

BOSTON (AP)—Mrs. Ethel du Vale shaved off a terrific late bid by Mrs. J. M. Lingle's Larry Ellis Wednesday to score a half-length triumph in the 19th running of the $50,000 added Massachusetts Handicap at Suffolk Downs. Larry Ellis was second and J. J. Amiel's Count Turf, the 1951 Kentucky Derby winner, third.

Baseball Standings

By THE CANADIAN PRESS

American League

	W	L	Pct.
New York	36	11	.766
Cleveland	30	18	.625
Boston	28	21	.538
Washington	27	24	.529
Chicago	27	24	.519
Philadelphia	22	29	.431
St. Louis	19	32	.373
Detroit	11	39	.220

Thursday

New York at Detroit
Washington at Cleveland
Boston at St. Louis
Philadelphia at Chicago

National League

	W	L	Pct.	GBL
Milwaukee	33	15	.688	—
Brooklyn	29	19	.604	4
Philadelphia	28	18	.609	4
St. Louis	26	22	.542	7
New York	23	23	.479	10
Cincinnati	18	28	.391	14
Pittsburgh	14	34	.333	17½
Chicago	14	33	.298	18½

Thursday

Milwaukee at New York
Cincinnati at Brooklyn
St. Louis at Pittsburgh

International League

	W	L	Pct.	GBL
Montreal	29	16	.644	—
Rochester	23	17	.575	5½
Buffalo	21	20	.512	8
Toronto	20	24	.455	11
Ottawa	23	32	.500	6½
Baltimore	22	24	.478	7½
Syracuse	21	23	.477	7½
Springfield	13	29	.302	15

Thursday

Montreal at Toronto
Ottawa at Buffalo
Rochester at Springfield
Syracuse at Baltimore

LEAGUE LEADERS

By THE CANADIAN PRESS

National League

	AB	R	H	Pct.
Schoendienst, St	213	42	77	.362
Musial, St	117	25	41	.350
Bell, Cin	174	36	60	.345
Robinson, Bkn	172	42	57	.331
Greengrass, Cin	175	31	57	.326

Runs batted in: Campanella, SS
Hits: Schoendienst, St. Louis, 77
Doubles: Dark, New York, 17
Triples: Greengrass, Reuton, Milwaukee and Bernier, Pittsburgh, 3
Home runs: Mathews, Milwaukee 18

Stolen bases: Bruton, 11
Pitching: Roberts, Cincinnati, 5-0, 1.000
Strikeouts: Roberts, Philadelphia, 64

American League

	AB	R	H	Pct.
Mantle, NY	125	47	65	.351
Kell, Det	131	21	46	.344
Vernon, Was	136	35	47	.342
Suder, Phs	171	23	58	.339
Bauer, NY	133	24	44	.331

Runs: Mantle, 47
Runs batted in: Mantle, 42
Hits: Vernon, Washington and Keaon, Detroit, 67
Doubles: Kell, Boston, 16
Triples: Jensen, Washington, 6
Home runs: Zernial, Philadelphia, 13
Stolen bases: Rivera, Chicago, 12
Pitching: Lopat and Ford, New York, 6-0, 1.000
Strikeouts: Pierce, Chicago, 54

Remember When

By THE CANADIAN PRESS

International Polo Cup honors between the United States and Britain went to the United States team 9 years ago today, when they won their second straight in the best-of-three series by nine goals to seven. The victors were captained of Michael Phipps, Thomas Hitchcock Jr., S. B. Iglehart and W. F. C. Guest.

Buffalo Bisons Win Streak Halted by Cubs

By THE CANADIAN PRESS

Rookie Gene Tarabilda of Springfield stemmed the slumping Buffalo Bisons Wednesday night with a six-hitter and four-bagger. The big right-hander's 8-4 win ended the Bisons' winning streak at five games.

This gave the win-hungry Cubs their first victory in seven games. Springfield is in the International Baseball League cellar, 15 games back of the league-leading Buffalo is third one percentage point ahead of Toronto Maple Leafs.

Tarabilda had a one-hitter going into the ninth, then the Bisons made a bid on homers by Buddy Hicks and Jack Wallaesa, but it fell short.

The league - leading Montreal Royals and the second-place Rochester Red Wings each registered wins to remain 3½ games apart in the standings. Montreal downed the Leafs 10-6 while the ringed Syracuse Chiefs 8-7.

Bob Ludwick, relieved for pinch-hitter Dick Williams in the eighth, won his fourth game in decisions for the Royals. Williams smacked a bases-loaded homer with one on.

Montreal reached three Toronto hurlers for 15 safeties—eight for extra bases. The Leafs mustered only four hits off two Royal moundsmen.

A four-run, seventh-inning rally gave Rochester the edge over Syracuse. A three-run homer by Don Burgess capped the rally. Five errors played against the losers. Reliefer Jack Crimian, who fanned five and gave up only one hit in three innings, got his second victory.

Springfield Cubs' Manager Resigns

SPRINGFIELD, Mass. (AP)—Bruce Edwards has resigned as manager of the last-place Springfield Cubs of the International League.

The former Brooklyn and Chicago Cubs catcher announced his resignation Wednesday night, adding that he'll remain with the team as a player.

President Jack Sheehan of the Springfield club will do the managing locally.

Sheehan said he does not hold Edwards to blame for the team's troubles. Edwards was in his first season as skipper, having succeeded Billy Kelly.

FIGHTS LAST NIGHT

By THE ASSOCIATED PRESS

Denver—Sid Gordon, 151¾, Havana, outpointed Italo Scarichini, 155, Milan, Italy, 10-con-tiele.

They'll Do It Every Time

By Jimmy Hatlo

Kid Gavilan Whips Italian

DETROIT (AP) — Welterweight champion Kid Gavilan, firing his pet hop punch at will, won a unanimous 10-round decision over rugged but outclassed Italo Scarichini of Milan, Italy, Wednesday night at Olympic Stadium. Gavilan weighed 153½ pounds to his Scarichini in the non-title bout.

Although Gavilan won easily, he found his younger opponent a tough customer.

The flashy champion pressed the attack from the very bell couldn't put across a knockout blow. Scarichini refused to give ground to the swift-punching Cuban but he had the offense that is often even close to matching Gavilan's.

YESTERDAY'S STARS

By THE ASSOCIATED PRESS

Pitching: Robin Roberts, Philadelphia Phillies, became the first major league pitcher to win 10 games this season as he beat Chicago 9-1. He has lost three.

Batting: Jim Piersall, Boston Red Sox, equalled a major league record with six hits in six times up against St. Louis in the first game of a doubleheader. The Boston batsman hooked nine safe singles. Boston won two 13-2 and 3-2.

A REWARD

For Passing!!

BICYCLES BICYCLES

YOUR BOY OR GIRL IS SURE TO ENJOY A BICYCLE FOR THE HOLIDAYS! !

Quinte — C.C.M. — Raleigh — Sunshine — Westfield

Terms Arranged

Bicycle Accessories

Lamps — Bells — Horns — Pumps — Mascots — Locks

For The Younger Boys and Girls

TRICYCLES — SCOOTERS — WHEELBARROWS

WAGONS — DOLL PRAMS — ROLLER SKATES

REMEMBER "DAD"

On Father's Day, June 21st.

MAKE YOUR CHOICE EARLY

HE IS SURE TO WANT

FISHING TACKLE

or

SPORT EQUIPMENT

STEPHEN LICENCE LIMITED

ALEX W. McGLASHON

239 Front St. Phone 925

WRESTLING

MEMORIAL ARENA - BELLEVILLE

FRIDAY, JUNE 12th

8.45 P.M. (Daylight Saving Time)

Championship Team Wrestling

DICK RAINES and LOU PLUMMER

vs.

Bo-Bo BRAZIL and Don JONATHAN

TIMOTHY GEOHAGEN vs. JAN GOTCH

FAT FLANAGAN vs. FIRPO ZBYSKO

ADM: Ringside $1.80 - Adults 75c - Ladies and Children 60c

TICKETS ON SALE AT BILL COOK'S CIGAR STORE — PHONE 76

FOR

HI-SPEED BOATING

LOW-SPEED TROLLING

YOU'LL NEED A

MARTIN

LIGHT-WEIGHT OUTBOARD

MARTIN 20—2 1/3 H.P.—29 lbs.

Martin 45—4.5H.P.—35 lbs.

MARTIN 75—7.5 H.P.—49 lbs.

MARTIN 100—10 H.P.—58 lbs.

MARTIN 200—20 H.P.—70 lbs.

SPECIAL FEATURES

1. INTAKE POPPET VALVES
2. VERY LIGHT WEIGHT
3. EXCEPTIONAL FOR TROLLING & HIGH SPEED
4. 360° TURNING OF MOTOR
5. PROP CAN BE SWUNG INTO BOAT
6. ONE HAND CONTROL OF SHIFT, SPEED, STEERING WITH EYES FRONT
7. FULL YEAR GUARANTEE
8. COMPLETE SERVICE FACILITIES.

FOR A DEMONSTRATION TODAY SEE

J. B. BOYCE & SONS

240 FRONT ST. BELLEVILLE

National Hockey League Owners Vote To End Agreement With Amateurs

Pro Plans for Jr. Proteges May End Memorial Cup Series; Reprisals by CAHA Hinted

By W. B. WINEARLEY
Canadian Press Staff Writer

MONTREAL (CP) — Sweeping changes in the entire hockey picture range into focus today with prospects of a complete rupture between the professional and amateur organizations.

The break likely would not become final until June 30, 1955. What might happen in the interval is conjectural, but it is a certainty there will be a different set-up in operations of the big winter game.

Club owners at the annual meeting of the National Hockey League voted 9 to 1 to terminate the present agreement between the professional bodies and the Canadian Amateur Hockey Association. Unless there is mutual agreement, new pacts between the terminated bodies are necessary.

The National also was reported to have been made "with a view to possible new negotiations." Whether there is a chance for a new agreement materializing was not indicated.

Not Getting Release

There was reason to believe that any negotiations would be contingent at least upon a new financial deal for the professional operators. Other factors are reported also to have centered with the pros. But from a financial standpoint it is known they feel their sponsored clubs are getting an worthwhile financial return from playoffs in the national competitions, which the CAHA operates.

The club owners' decision brought from CAHA president W. B. (Baldy) George at his Kemptville (Ont.) home, his opinion that professional clubs won't last three years beyond midnight of the agreement.

George said termination of the agreement also would mean no forty-game, knockout schedule for amateurs with pro clubs.

Hinting at some reprisals George said he wouldn't be surprised if the CAHA suspended for life any player who signed a pro professional team.

The club owners appointed a committee made up of Conn Smythe of Toronto Maple Leafs, Frank Selke of Montreal Canadiens and Jack Adams of Detroit Red Wings.

As another means of looking after financial interests of sponsored clubs, an authoritative informant said the pros are considering a plan whereby their sponsored junior clubs would meet in sectional and national playoffs.

Observers saw in this possibility a move that would curtail or virtually eliminate the present Memorial Cup series.

Draft Is Held

At a draft meeting Wednesday, 18 players from the Western Hockey League—now the new pro Quebec Hockey League — were picked by clubs in the NHL, the American Hockey League and the Western Hockey League. One was picked from Halifax of the Maritime Major League.

In its intra-league draft, the NHL governors decided the number of "protected players" will be 18 and three goalies instead of the present 20 and three. The draft price was raised from $10,000 to $15,000 and the draft date fixed for the time of the annual meeting—the second week of September—instead of the period immediately preceding the season opening.

The NHL and AHL got together on their first working agreement covering player transactions. The new lists of both leagues and provides for exchange of four players between Clubs of each league before Dec. 1 and two of the same four up to Feb. 1. It also provides for unrestricted draft, at $15,000 a player.

The only important rule change was one calling for an automatic icing-the-puck decision in cases where linesmen previously have had to decide whether a play was intended for a player and therefore was legal.

The all-star game will be played between Montreal Canadiens —Stanley Cup champions — and players from the rest of the league Oct. 3. Coach Lynn Patrick of Boston Bruins will select and coach the opposition against coach Dick Irvin's Canadiens.

Brantford Sox Edge Terriers In 15 Innings

By THE CANADIAN PRESS

Galt Terriers can't seem to make any yards in the Senior Intercounty Baseball League. But Wednesday night the Terriers came close to making a move out of the league cellar.

The Terriers lost 3-1 to Brantford Red Sox, but it took the new 15 innings to win. Galt had a good chance for victory in the 13th when their first man up got a hit on an error, then two more men made the bases. However, the next three players to up never left home plate and Galt's hopes faded.

Elsewhere in the league London Majors defeated Guelph Maple Leafs 5-0; Waterloo Tigers nipped Oshawa Merchants 5-4; and Kitchener Panthers dropped St. Thomas Elgins 6-1.

Al Garvey helped the Sox to victory by allowing only eight hits in going the route. Big Jeep Jessup started for Galt and did well, making way for a runner in the eighth while Ted Szymanski took over the relief role.

Catcher Shanty Clifford scored both Brantford runs, the first in the fifth and the second in the 15th. Galt's lone counter came in the 13th when Ken Harwood's double and Tex Kaiser's two-bagger.

The first-place Majors made a clean sweep on home grounds by hammering out 13 safe blows. Jack Brumm made his first start with the Majors and gave Guelph only five hits. Lew Feuth was the loser.

London started with one run in the first, added two in the second and two more in the fourth to new up the game. Gordon McEachon, Ross Yves and Jerry Jack each got two hits in four trips to the plate for Majors, Gerry Wilson hit in four trips for the plate for Majors. Gerry Wilson hit the only homer of the game, a smash into the right-field bleachers in the sixth.

At Waterloo, each side used three pitchers. Newcomer Dick Sposato, a right-hander, got off to a good start by gaining the win. He limited the Merchants to six hits and three runs in 7 3-3 innings. Ted Stone was charged with the loss.

Hitchhiker Mel Duncan was behind Kitchener now at St. Thomas. He allowed only two hits, the first in the seventh when Jim Trew singled to centre field and the other in the ninth. The one Elgin run was unearned.

Kitchener scored an unearned run in the fifth inning on three walks and one hit, added another in the sixth on two walks and a hit. Two more unearned runs were scored in the fourth on a walk, and two doubles by Dick Weiler and Irv Ler. Kitchener's two runs in the ninth were unearned.

Friday night Kitchener is at Brantford; Galt at Waterloo; St. Thomas at Guelph; and London at Oshawa.

Bobo Brazil, the "koko-bonking" Senegalese and Don Jonathan, handsome young wrestler from Utah, will tangle holds with that villainous duo from the Panhandle country, Dirty Dick Raines and Larruping Lou Plummer come Friday evening in Memorial Arena. The "villains" who held the Canadian tag-team championship have yet to meet defeat, and 'tis said, they use everything that is not in the book of rules in their efforts to cop the nod. They are big, strong and nasty, and there'll be fireworks for sure when the battle is joined. Timmy Geohagen and Jan Golch and Firpo Zbyzka, the "handle-bar" Pole and Pat Flanagan provide the rest of the entertainment.

Syndicate Buys Cleveland Browns For $600,000

CLEVELAND (AP) — Arthur (Mickey) McBride sold the Cleveland Browns football team Wednesday to a Cleveland syndicate for upwards of $600,000 and a promise.

The promise was that the new owners would spend freely if the football squad needed money.

Buyers and new officers are president Dave H. Jones, president of Geometric Stamping Co.; vice-president Ellis Ryan, former Cleveland Indians president; executive committee chairman Saul Silberman, owner of Randall Park race track; secretary and treasurer Homer Marshman, president of Cleveland-Sandusky Brewing Co. and treasurer Ralph de Charo, an associate of Silberman.

Name Players Lose in Tourney

TORONTO (CP)—Ted Holmes of Brantford, who plays golf although part of his right arm requires his once-broken back, Wednesday defeated Jim Dunn of Toronto in the second annual Scarboro amateur invitation tournament. He shot a two-under-par 35 one stroke better than Phil Farley of the host club. Holmes went out in par 36 and came back in a two-over-par 37. With a two handicap, he wound up with a net of 71.

Gerry Kesserling of Kitchener, Ontario opened and amateur champion last season, finished with a gross 77. Nick Weiland of Windsor Essex carded 78.

Gross scores of other out-of-town players: Bill Moreland, North Bay, 77; R. Riordan, Kitchener, 77; Gord Ball, Kitchener, 77; Tony Matlock, Kitchener, 77; G. Waller, Kitchener, 78; Dave Moreland, North Bay, 78; Don Heller, Kitchener, 78.

Hamilton Scores First Victory

HAMILTON (CP)—Tigers Wednesday night scored their first win of the current Senior Ontario Lacrosse Association season, defeating Brampton Excelsiors 15-10.

At the end of the first quarter it was 3-2 for Brampton, and it was tied eight-all at half time. Hamilton had a 13-8 edge at the third.

Barney Welsh, Doug Davidson, Chub Brown and Tony Capela scored two apiece for Hamilton, and singles were registered by Wally Mackie, Jack Dorney, Bill Rankin, Red McLean, Butch Guthro, Ron Powell and Playing Coach Arnold (Onion) Smith.

Five men shared the Brampton scoring: Jack Blonde with three, Chuck Simpson, Nick Ferri and Jack Sibble with two and Fred Bradkin got the other.

'Cuffer' Versus 'Muscles' Friday

Two former baseball buddies, now coaches will pit their ability against each other here tomorrow night when "Cuffer" Noakes' Bat' ville Jyrvelles meets Johnny "Muscles" Mowatt's Wellington nine at the Fair Grounds starting 8.30. Rivalry is keen between the squads and the respective coaches have been driving their teams hard preparing for the event.

SHOE POLISH
BRAM HUMPHREYS
PHONE 1317
BROWN'S CAMPBELL Shoes
Opposite Y.M.C.A.

How to Play Winning Baseball

By ARTHUR MANN

PITCHING—PART II

With spin of the ball understood, the pitcher must next understand and learn the second of the two fundamental principles: velocity (speed), and the cause of it. Greater speed is obtained by greater power.

Natural throwing speed is something you were born with. Nature, not you, is responsible for your size and your throwing arm. You cannot materially affect physical size or throwing speed by plan or design, by you can do things that get the most out of what you have.

To comprehend velocity or speed, you must understand that the speed of any object to be propelled or thrown will be greater when resistance is built up against the propelling force. This sounds technical, and is, but it also happens to be quite simple and important.

To picture an example of force and resistance, clasp hands with another person and pull or push as in Indian wrestling. The pull is the propelling force. The handclasp is resistance. The old game of snap the whip is another example. One stands at the head of a line of boys held by handclasps. They run and the best man suddenly stops to "snap the whip." The movement has built up force. The handclasps create resistance. But those on the end of the "whip" have to hold on tightest because, like the pitching arm, force is greatest at the moving end.

Take a merry-go-round. There is very little force from movement in the centre. But at the outside there is a tendency to fall away from centre in the merry-go-round moves. That is called centrifugal force, which is used to create throwing speed with a baseball.

A fire-cracker or cartridge is an example of force and resistance. The burning power is the force. The paper wrapping on the firecracker and the metal jacket of the cartridge hold the burning power in, harmlessly through lack of resistance. Force cannot exist without resistance. Resistance cannot exist without force. Each happens because of the other.

Force in pitching comes from the long, whip-like action of the arm. It is increased by the spring of the elbow and the snap of the loose wrist. The longer the arm, reach back and delivery, greater the force.

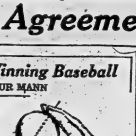

Control speed is obtained by greater finger pressure. Hence, the tight grip of the pitcher at the right. Position of all good pitching.

Resistance comes from the finger pressure against the baseball. The pressure not only affects velocity, but controls the spin and the direction of the spin.

"My biggest trouble," said Pitcher Ron, left-handed mainstay of the Brooklyn Dodger pitching staff "comes from my fingers tiring. I don't have too much speed, but I must spin a good ball to make the spin just right. Sometimes my fingers actually get numb in the late innings, but I can still put the pressure on. Then the ache begins in my forearm muscle, like a cramp. It's all from finger pressure, and comes long before my elbow or shoulder get tired.

Learning and understanding the spin of the ball and finger pressure of the grip, and making both an unconscious part of baseball playing is the keystone of pitching careers. All great pitchers use it, but many cannot explain it, because it has been part of their natural equipment. Some can explain it, and won't, because it is their secret, and they don't wish to let others, chiefly competitors, in on the reason for their success.

No matter how well a player learns and adapts the spinning ball and finger pressure to his pitching, it will be wasted, and even harmful, if he doesn't throw naturally. Nature made you what you are—tall, short, stocky, skinny, light, dark, or redhead. A coat, no matter how young, lies down kind and first and gets up front and first. The youngest call does just the opposite. It lies down front and first and rises kind and first. No one has explained why. More important he wants it that way. Mankind hasn't yet tried to make a cow lie down kind and first, but he often does something just as silly when he tries to make natural side-arm throwers pitch overhand. If a player learns spin and finger grip, he should practice and practice. He can produce enough variety of breaking ball to be a winner.

"They tried their best to make me throw overhand or three-quarter," said Ewell Blackwell, now of the Yankees, who has been calling pitchers on his good days. "But I never would and never will. It takes time to be a good pitcher, and what else is youth for, except to take advantage of time. We all have growth and muscles that are developing a certain way to conform with our natural physical make-up. We spend twenty years attaining maturity of growth and movement, and then somebody wants to change it all round overnight, and try to produce a better pitcher with the baddin hopes of winning a game quicker. A boy's health is worth more than any victory or baseball pennant."

Changing a pitcher from his natural delivery is a sure sign the instructor doesn't have the patience, or perhaps the knowledge, to coach the young thrower how to get on needed spin and enough of it. The fault, then, is not with the pupil, but with the "master" of instruction. Of course, it isn't always ruinous. The great right-hander, Cy Young, winner of 511 big-league victories in 22 years, told me he threw from all angles and had only one sore arm — in his last year. Left-handed Warren Spahn, of the Milwaukee Braves, also throws from all angles. However, to change without giving your natural delivery a good opportunity is an unnecessary risk. Nature has done pretty well.

Copyright 1953 by Arthur Mann Groset & Dunlap, Inc., Publishers

TURN to HILLWILD ELECTRIC for Electrical Contracting AND Oil Heating
AUTHORIZED Automatic "TORRIDHEAT" DEALER
PHONE 4112 — BELLEVILLE

FOR FUN
BE A SMART SWIMMER
DON'T TRY TO BE A HERO UNLESS YOU CAN SWIM.
A reason is to water supplied to stores where who knows how to do it. Learn how at your [illegible] public beach or pool.
DON'T BE A WATER SHOW-OFF
They are more dangerous than [illegible]

BERTIE MEANWELL
BERTIE'S NEIGHBOUR, OUTTA FOCUS, WAS ONLY TOO WILLING TO LOAN HIS PROJECTOR AND FILMS TO THE MEANWELLS FOR THE EVENING.
MAYBE I SHOULD.....
NO, NO, IT'S O.K. ..... I USED TO RUN ONE LIKE THIS DOWN AT THE CLUB YEARS AGO
BUT PROJECTORS HAVE CHANGED SLIGHTLY SINCE THE DAYS OF THE MAGIC LANTERN DOWN AT THE CLUB...
..... IF YOU COULD SPARE A MINUTE, OUTEY, AND, BY THE WAY, COULD YOU BRING YOUR FILM CEMENT?
MAYBE HE COULD BRING ANOTHER SCREEN TOO. THIS ONE IS UPSIDE DOWN
WHEN BORROWING VALUABLE equipment it is wise to be thoroughly familiar with its operation. In this way you may avoid the embarrassment of damaging someone else's property . . . and save yourself the expense of costly repairs.
Dow
BREWERY LIMITED

In COLORS to MATCH ALL SHOES
KIWI
gives Brighter shines in ½ the time
12-53

Just Arrived!
Jantzen TEE SHIRTS
AND
Jantzen SWIM SUITS
from 2.95
209-B FRONT
MEN'S SHOP

MARK ANNIVERSARY

CHICAGO (AP)—The Chicago Tribune, the city's oldest newspaper Wednesday marked the 106th anniversary of its founding. The paper was founded June 10, 1847. Its editor and publisher is Col. Robert R. McCormick.

B-E-L-L-E—TODAY, FRIDAY & SATURDAY

'HIGHLIGHTS OF THE CORONATION'

Exciting IN THE NEWS

FLOWN DIRECT FROM LONDON

HORSE SENSE BRIDGE

BY SAM GORDON
The Kibitzer

The source of most bad bidding can be traced to a wrong basis for an opening bid. How can a bid be proven wrong or right? By both mathematics and logic, a load of which you will get here.

The player who starts with an opening bid of one says he has a hand containing better than average in all essential items; tricks, high cards, sure tricks, the suit mentioned (if any).

Since there are 12 highest cards (aces and kings and queens) each of the four players is entitled to an average of three of them. An opener, therefore, says he has at least four.

At a no-trump contract, a player must depend mostly on these high cards for his tricks. Therefore, the 12 high cards are the truest counters of tricks when a player bids no-trump.

Although a player may open the bidding in a suit, the contract is likely to end in no-trump. For this reason the basis of opener is a foundation of sufficient high cards (no-trump tricks).

This is why four high cards (better than average in them) is promised by a player who opens with a suit bid. The opener assures his partner of enough high cards in case they end at no-trump.

Now you know why it is not sound to open with a bid of one heart if you hold the south hand shown here:

♠K 7 3
♥A K J 7 5 4
♦A J 8 5 4
♣5 4

It has tricks enough if the bid winds up in a suit. The heart suit is strong enough to bid twice with support from partner. But what if the pair must finally decide to play it in no-trump?

It has everything needed except a fourth high card. If it ends in no-trump there will be an important card missing; short a high.

Did I hear you say you would like to gamble with it by opening with a heart? Remember you said gamble. When bids step out on gambling bent, the rules must leave the argument.

Movie Column

By BOB THOMAS

HOLLYWOOD (AP)—Ann Sheridan said today she is leaving a "tense" Hollywood to make her residence in Mexico.

"Yes, I plan to sell my home in the (Fernando) valley and live in Mexico City," she said. "I'll probably be there six months out of the year, returning to Hollywood for a couple of pictures a year. That's been my usual schedule."

There are several reasons for her switch. One of them is the state of the industry, she said.

"It used to be a lot of fun making pictures, but nowadays everybody is so tense. There's a completely difference feeling in the studios. And it's not caused by TV or anything like that."

I mentioned that it might be because so many film workers are out of jobs and those who are employed don't know how long it will last.

"That's probably it," she commented.

Ann added that she fell in love with Mexico long ago and has wanted to live in the easier pace below the border. She also plans to make some pictures with her own company in Mexico.

"I think the Mexican film industry is just hitting its stride. They're going to be doing great things down there. I'm sure it's going to rank next to Hollywood in importance as a film capital."

But she emphasized that her plans involved no tax dodge.

"When I work in this country, I'll pay taxes here; when I work in Mexico, I'll pay taxes there," she said.

Ann is selling her big valley home. When she bought it it was out in the wilds. Like the rest of southern California, the area has boomed and there are houses all around her. She now has to fight an hour of traffic to get to work.

Although she didn't mention it, friends believe that a large part of the reason for her change of locale is her grief over the death of publicist Steve Hanagan. His passing left a void in her life.

COMING TO THE BELLE THEATRE

The pomp and pageantry of the Royal parade through London's streets...the troops of every country of the Commonwealth... Her Majesty's royal gold coach ...the hundreds of bands.

The actual ceremony in historic Westminster Abbey when our Queen is crowned...the many thrilling sidelights that only the motion picture — color — camera can bring you...every scene in this feature film..."Elizabeth is Queen", a gleaming color, by the same process used to record "The Royal Journey", the story of Her Majesty's visit to Canada. Narrated by the famous English star, Leo Genn, with thrilling musical accompaniment by the London Philharmonic Orchestra, will be seen in the Feature length Coronation film in gleaming color, coming to the Belle Theatre next Wednesday, Thursday, Friday and Saturday, June 17, 18, 19 and 20th, accompanied by a fine British production "Sailors in the Sky". Complete showings daily will be presented at 2.00, 7.00 and 9.10. Regular popular prices will prevail.

CJBQ VOICE OF THE BAY OF QUINTE

CJBQ — 1240 Kc.

THURSDAY

6:00—Kiddies Carnival
6:30—Who Am I?
6:45—Sportsman
7:00—Local News
7:05—Dinner Date
7:30—Frank Watts
8:15—News, Weather
8:30—In the Heart'let
8:45—Hello Martha!
9:00—As Town Tonight

9:30—Homemaker Hour
10:00—Let's Harmonize
10:30—Let's Dance
11:00—Bandstand
11:15—What's in a Name
11:30—Music of Manhattan
11:45—Bob Eberle Show
12:00—Luncheon Melodies
12:45—Music from Ireland
12:45—Rural Route
1:15—Make Mine Music
2:00—News
2:05—Around the Bay
2:15—Women in Music
Studio 2
3:00—Melody Time
4:05—What's New
4:30—News and weather
4:35—Gospel Singer
4:45—Rest on Wax

6:45—Chuck Wagon Jamboree
7:00—Star Time
7:30—Voice of the Army
8:00—Variety Playhouse
8:30—Double or Nothing
9:00—Radio Theatre
9:30—Music for Dancing

FRIDAY

9:30—Homemaker Hour
10:00—Let's Harmonize
10:30—Let's Dance
11:00—Bandstand
11:15—What's in a Name
11:30—Music of Manhattan
11:45—Bob Eberle Show
12:00—Luncheon Melodies
12:45—Music from Ireland
12:45—Rural Route
1:15—Make Mine Music
2:00—News
2:05—Around the Bay
2:15—Women in Music
Studio 2
3:00—Melody Time
4:05—What's New
4:30—News and weather
4:35—Gospel Singer
4:45—Rest on Wax

6:45—Kiddies Carnival
7:00—Sportsman
7:15—Local News
7:30—Dinner Date
7:45—Frank Watts
8:15—News, Weather
8:30—In the Heart'let
8:45—As Town Tonight
9:45—Smiley Burnette
10:00—Time Out
7:30—Eddie Arnold
Show
8:15—Jerry Vaughan
8:30—Hockey Talk Shop
8:15—Music by Manhattan
8:30—Hollywood Headlines
9:00—Fort Theatre
9:30—Fort Theatre
10:45—The Passing Years
11:00—Nocturne
11:30—CJBQ Tickles
11:45—Chit Chat
12:00—Sign Off
12:30—CJBC Prelude to Dreamtime

NETWORK PROGRAMS

THURSDAY EVENING

6:00—CBL, News, Sport
6:00—CFRB, Radio Guide
6:30—WBEN, Nelson Eddy
6:30—CFRB, Wes McKnight
7:15—CFRB, Junior Miss
7:30—CBL, Benny Goodman
7:30—CBS, Choral Time
7:45—CBL, Pipe Band
8:00—CFRB, Radio Theatre
8:00—WBEN, Ray Milland
8:30—CJBC, Starlight Moods
8:30—WBEN, Father Knows Best
9:00—WBEN, Truth or Consequences
9:00—CBL, John and Judy
9:30—CBL, Michael Shaag
9:30—CBL, Warne and Stunzer
9:30—WBEN, Eddie Fisher
10:00—CBL, Command Performance
10:00—WBEN, Judy Canova
10:15—CFRB, Passing Years
11:00—Nocturne
11:30—CJBC, Tickle
11:35—CBL, Weather
11:36—CJBC, Prelude to Dreamtime

WHAM TV Schedule Channel 6

THURSDAY, JUNE 11

6:00—Hawkins Falls
6:15—(NBC) Hayes
6:30—Kennedy Doozy (NBC)
6:45—Film
6:45—News (Proctor-Gamble)
7:00—Jewel Box
7:15—Hospital Program
7:30—Kukla, Fran and Ollie (NBC)
7:45—Camel News Caravan (NBC)
8:00—Groucho Marx (NBC)
8:30—T-Men in Action
9:00—Martin Kane, Private Eye
9:30—Fort Theatre

FRIDAY, JUNE 12

7:00—Today (NBC-Partic.)
8:25—Local News
8:30—Today (NBC-Partic.)
9:00—Tot Pattern
9:15—Time for Thought
9:30—Dixie Doug School (NBC)
9:30—Take It Easy (Partic.)
10:00—Doc in Every Home (NBC)
10:30—Judge It Rich (CBS)
11:00—Morning Group (CBS)
11:15—Search for Tomorrow (CBS)
11:30—The Guiding Light (CBS)
12:00—Farm and Market
1:15—Mid-day Matinee
1:30—Garry Moore Show (CBS)
2:00—Double or Nothing (CBS)
2:30—Film
2:45—Camera Account
3:00—Ladies' Choice (NBC)
3:30—Hawkins Falls (NBC)
3:45—Gabby Hayes (NBC)
4:00—Doozy Doodly (NBC)
4:00—Film
4:15—News
4:30—Winners (Max Factor-Dooley Optical)
4:30—Speaking of Sports
4:45—Perry Como Show (NBC)
5:00—Meet the Vero Beach
5:15—Publisher's Press Conference
5:30—Life Is Risky (NBC)
6:00—Big Story (NBC)
6:30—Favorite Story (Carnation-Gel)
7:00—Gillette Boxing
10:45—Greatest Fights (NBC)
11:00—Hi Hoor News (Doyle Motors)
11:15—Weather, Wrecker Service
11:15—Mr Little Margie (CBS)

TWO WOMEN KILLED

BALTIMORE (AP)—Two women employed in a Christmas tree ornament factory were injured when 70 persons were killed Wednesday by an explosion and fire in a downtown fac- tory. Three other women employed at the plant were injured when they jumped into the street. The cause of the blast in the ornament company's lacquer room was not determined.

THE LOVE STORY OF A PRINCESS

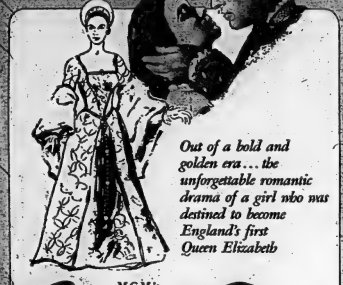

Out of a bold and golden era... the unforgettable romantic drama of a girl who was destined to become England's first Queen Elizabeth

M.G.M.'s Coronation Year Masterpiece

Young Bess

TECHNICOLOR

JEAN SIMMONS
DEBORAH KERR
STEWART GRANGER
CHARLES LAUGHTON

Regular Popular Prices

STARTS TOMORROW

LAST TIMES TODAY
Called one of the Year's Best Movies
ACADEMY AWARD WINNER
SHIRLEY BOOTH
in
'COME BACK, LITTLE SHEBA'
ADULT ENTERTAINMENT

Belle
A FAMOUS FAMILY THEATRE
DAILY 2.00; 7.00; 9.10

The Belleville Kinsmen Club
PRESENTS ....

Peter March
MIDWAY SHOWS
AT THE
Swimming Pool Park

Fun Galore
FOR THE WHOLE FAMILY

Only 2 More Days
SPECIAL MATINEE FOR CHILDREN SAT. ALL RIDES 3c

RIDES FOR THE KIDDIES
B-N-O
6 - FUN-PACKED DAYS & NIGHTS - 6
— FREE ADMISSION —

NOW PLAYING DAILY AT 2 - 7 - 9.15

Here is the screen at its greatest...

Eastman Color

RITA HAYWORTH
STEWART GRANGER
SALOME
CHARLES LAUGHTON

Technicolor

EXTRA... EXTRA!

— 20 MINUTES OF —
CORONATION NEWS FLASHES
FLOWN DIRECT FROM LONDON, ENGLAND
THIS ENGAGEMENT ONLY.
MATS 50c ..... EVEG'S 75c ..... Children 25c (tax. Incl.)

Now Playing
McCARTHY
ENJOY SMOKING IN THE LODGE

ODEON
TRENTON
LAST TIMES TODAY
"ASSASSIN FOR HIRE"
"IF THIS BE SIN"
ADULT

FRIDAY AND SATURDAY IN TECHNICOLOR
"PLYMOUTH ADVENTURE"
SPENCER TRACY

FIRST BELLEVILLE SHOWINGS!

TONIGHT

A fast buck...
A fast bronc...
A fast thrill!

They ride, slug and love hard... in the brawling arenas of Big-Time Rodeo!

SUSAN HAYWARD
ROBERT MITCHUM
ARTHUR KENNEDY
"THE LUSTY MEN"
ARTHUR HUNNICUTT

EXTRA ADDED ATTRACTION

"HURRICANE at PILGRIM HILL"
VIRGINIA GREY
DAVID BRUCE

HE BLEW THE TOWN SKY-HIGH!

CAPITOL

DRIVE-IN Theatre
BRIDGE STREET
PHONE 662

LAST TIMES TONIGHT
"BREAKING THE SOUND BARRIER"
ANN TODD and RALPH RICHARDSON
— ALSO —
"MAD MONSTER"
JOHNNY DOWNS and ANNA NEAGLE
FIRST RUN NEWS
COLOR CARTOON — "HANSEL AND GRETEL"

COMING FRIDAY
ANOTHER BIG DUKE TO DAWN SHOW!

FREE — CHILDREN UNDER 12 AND CARS — FREE

CENTURY
EDMOND O'BRIEN
FRANK LOVEJOY

SHOWPLACE OF TRENTON
WED. & THURS. ONLY
"The HITCHHIKER"
ADULT

Plus Jon HALL "LAST TRAIN FROM BOMBAY"

ROY ROGERS Metal Pin-on BUTTONS FREE

ROY ROGERS KING OF THE COWBOYS

Yes! SIXTEEN colorful Roy Rogers Buttons! You'll want them all! One is extra large with Roy's own picture on it. The other 15 show Dale Evans, Trigger, Bullet and other exciting Western Subjects. COLLECT 'EM, TRADE 'EM, GET ALL 16!

ONE IN EVERY PACKAGE YOU BUY OF Post's GRAPE-NUTS FLAKES

marked on the front "Roy Rogers Buttons Inside"

MOTHERS — All children love Grape-Nuts Flakes for their SUGAROASTED FLAVOR. Nourishing, too! Try them today.

A Product of General Foods

Wear your Roy Rogers Buttons on the SUPER BOOMERANG

Learn by 'fly and the right way to throw it. Has a flight of 100 feet.

SEND 15c ... (coin, no stamps) with one Top Panel from a Grape-Nuts Flakes Wrapper and your name and address PRINTED on a piece of paper to: Grape-Nuts Flakes, Box 1000, Toronto, Ontario.

Money will be refunded if boomerang is not received.

Offer good in Canada only.

COLLECT 'EM! TRADE 'EM! GET ALL 16!

JOHNNY HAZARD — By Frank Robbins

MR. AND MRS.—By Arthur Folwell - Kin Platt

MARK TRAIL—By Ed Dodd

TIPPIE and "CAP" STUBBS—By Edwins

POP

Wanted! Newspaper Carriers. — Apply Ontario Intelligencer Office.

Your Individual Horoscope

By FRANCES DRAKE

What is in the section in which your birthday comes and find what your outlook is, according to the stars.

FOR FRIDAY, JUNE 12, 1953.

March 21 to April 20 (Aries)—An unfavorably aspected planets today and they very benefic, so careful, you should gain something. Stimulating especially to artistic professions.

April 21 to May 20 (Taurus)—Your Venus and the Moon among set configurations now. Good for your ideas, materials, equipment and for the sound long established methods, too.

May 21 to June 21 (Gemini)—Encouraging for personal and occupational interests. You should move forward fairly well even if it is a somewhat mixed day, conscientious.

June 22 to July 23 (Cancer)—Those month encouraging and today is no exception. Familiar new matters hold advantages. Just don't be doubtful. Start with smile.

July 24 to August 22 (Leo)—Your Sun one of the many planets in excellent position now. Get early start at whatever your day program. Be home, charitable, gracious.

God's blessings.

August 23 to September 22 (Virgo) — Similar to Gemini. Study, teaching, research; confidential matters favored for new starts. Trades also under fine rays.

September 23 to October 23 (Libra)—You, too, honored for favorable planets, business or work advancement, expansion. Try newer methods, show initiative; secure more.

October 24 to November 22 (Scorpio) — Outlook promotes maritime interests, writer sports, all mental efforts on a high, intelligent plane.

November 23 to December 22 (Sagittarius)—Pay debts where you can; eliminate needless expenditure either of time or money. Be agreeable but never compromise high principles.

December 23 to January 21 (Capricorn)—If you are doing something for someone else, do it as well as you would your own work or matters. Be prompt but not abrupt, and smile philosophically.

January 22 to February 20 (Aquarius)—A good deed for another can build you a tower of gratitude and recognition, perhaps from unexpected sources. Shun worry.

February 21 to March 20 (Pisces)—A full, busy day, no matter how difficult, is ever so much better than an idle one. Smile as you work; your future is fine.

YOU BORN TODAY: A combination of versatility and ambition, indecision and wasted energy. You have a bright, quick mind, a willingness to break with the old where best, and ability to use ably the new. Don't let those great gifts down! Prayer will help. Birthdate of: Chas. Kingsley, clergyman; Sir Oliver Lodge, physicist.

TITO WANTS GOLD

LONDON (Reuters—Yugoslavia has sent notes to Britain, the United States and France asking for settlement of her claim to 864,330 troy ounces of gold taken to the U. S. when the Nazis invaded the Balkans, Belgrade radio said Tuesday night.

THURSDAY, JUNE 11, 1953 (Released by The Bell Syndicate, Inc.)

HORIZONTAL
1 The artful dodger
4 A hobbit
9 Wing
12 To bring forth
14 Lair
15 Novelist Dreiser
16 Cover
18 Arabic gentleman
19 Gender
20 Japanese emperor
21 Female horse
23 Great latter
24 Large sail
27 Hummingbird
28 Present time
29 Image
31 Sun god
32 To acknowledge
34 Symbol for ruthenium
35 Masculine appellation
37 Abbess
38 To confront
39 To melt
41 Printer's measure
42 Card game
44 Famous bronco
45 Sun god
46 Sun, god
47 Gaelic
48 Cuticle
49 Hunting spear
50 Writing implement
51 Wagon
52 To color

VERTICAL
1 To observe
2 Province of Turkey
3 Artificial language
4 Dispatch
5 Drunkard
6 Prefix: not
7 Fresh: half
8 Given forth
9 King of the Visigoths
10 Cover
11 Bustle
12 Mistake
13 Military cape
21 Kimono fiber
22 To be: Fr.
24 One of Muses
25 Measure of wine
26 Performers of the Mahdi
27 Sacred image
28 To come into operation
29 To expect
30 To shrink
33 Pronoun
34 Sacred bird (obs.)
36 Cut short
38 Dwelling
39 Dry
40 Ecclesiastical vestment
43 Army below Private
44 Prefix: not
45 Sailing vessel
47 Note of scale
49 Pronoun
50 Note of scale

Answer to Yesterday's Puzzle:

L'IL ABNER — By Al Capp

BLONDIE — By Chic Young

PENNY — By Harry Haenigsen

BRINGING UP FATHER — By George McManus

RUSTY RILEY — By Frank Godwin

OZARK IKE — By Ray Goffo

Wanted! Newspaper Carriers. — Apply Ontario Intelligencer Office.

TILLIE THE TOILER—By Bob Gustafson

Get Quick Results By Using Ontario Intelligencer Classified Ads — Everyone Reads Them

BRING IN YOUR ADVT. OR PHONE 4600 AND ASK FOR CLASSIFIED. DEADLINE 10 A.M. DAY OF PUBLICATION. FOR SATURDAY PUBLICATION ADS. MUST BE IN FRIDAY AFTERNOON.

WANTED — FEMALE

CAPABLE YOUNG LADY TO LEARN lunch counter operation. This position offers good advancement for the right person. Apply Box 107, Ontario Intelligencer. J11-3t

WOMAN OR GIRL TO LOOK AFTER 3 small children, while mother works. Apply 171A Pinnacle St. Phone 8316-W. J11-3t

WOMAN FOR PART TIME WORK IN small tearoom. Locality of 31 Wilkins St. Apply in person or phone 4367-W. J10-3t

YOUNG LADY WITH PLEASING personality for general clerking duties. Good wages. Apply Schryver's Pharmacy. J10-3t

CURB GIRLS, THREE NIGHTS weekly. Living near preferred. Apply in person Thomson's Canteen J10-3t

WOMAN DISHWASHER, EXPERIenced, days. Also waitress for days. Highest wages paid. Apply in person, Belmont Restaurant. J10-3t

GIRL FOR OFFICE WORK. TYPING essential. Previous office experience necessary. Apply Saiz and Son Furniture Store. J10-3t

SALES CLERK FOR WOMEN'S accessories, notions and cosmetics. Permanent position, excellent opportunity for advancement. Apply in writing to Box 24, Ontario Intelligencer. J6-6t

WOMAN FOR GENERAL HOUSEwork. Must be able to do plain cooking. Sleep in. Good wages and liberal time off. Adult family. Apply Box 90, Ontario Intelligencer. M26-tf

ACCOM. WANTED

TO RENT, 3 OR 4 BEDROOM UNfurnished home in good residential area by business man moving to Belleville. Will pay top rent. Phone 3654. J11-3t

MARRIED PROFESSIONAL ENgineer (Hydro), desires unfurnished one or two bedroom apartment. Excellent references. Apply Box 18, Ontario Intelligencer. J11-6t

SMALL HOUSE OR ROOMS, PREferably near Northern Electric. Working adults. Reasonable rent. Please state rent to Box 17, Ontario Intelligencer. J9-3t

TO RENT, HOUSE WITH THREE bedrooms, yard and garage if possible. Phone 330, after six 3155-W A8-tf

SALESMAN WANTED

AGE 25 TO 50, MUST HAVE CAR and neat in appearance. Apply to Mutual Benefit Health and Accident Ass'n., 224 Front Street, Belleville, Ontario, between 9:30 and 10:30 a.m. J9-6t

WANTED

COTTAGE TO RENT LAST TWO weeks in July, first two weeks in August, Bay of Quinte district, near Belleville. Apply P.O. Box 290, Belleville, giving details. J11-3t

HIGH CHAIR, MUST BE IN GOOD condition. Phone 1698. J11

GOOD MODEL A FORD. PHONE 394-W-4. J11-3t

ATTENTION FARMERS! WE WILL be pleased to pick up dead or crippled farm animals for sanitary disposal. For immediate service telephone collect, Gordon Young, Limited, Belleville 3232, Stirling 162. J3-eto-th-s-tf

WILL PAY CASH FOR LARGE home in Belleville. Must have at least 6 bedrooms. Apply Box 106, Ontario Intelligencer. J10-6t

WATCH REPAIRS BY CERTIFIED watchmakers. Quick, dependable service. Moderate prices. Work fully guaranteed. Bert Lewis Jeweller, 334 Front St. Phone 5194. J10-1m

DRIVING ASSISTANT ON TRIP TO Saskatchewan. Young woman preferred. Phone 4196-W. J9-3t

FISHING ROD AND REEL, IN GOOD condition. Reasonable. Phone 4325-M. J9-3t

SINGLE BED, SPRING AND MATTRESS in fairly good condition. Phone 496W. J9-3t

TRACTOR PLOWING WITH HOE crop cultivator. Twin plows. New. Phone 375-J-3. J8-tf

$2,000, SECOND MORTGAGE ON desirable city property. Excellent security. Best of references. Write to Box 31, Ontario Intelligencer. J6-6t

YOUR HOME TO SELL, THE DEmand is increasing for houses in every price range. No sale — No charge. Cooper & Whalen Real Estate, 338 Pinnacle St. Phone 4632 M25-14t

FARM SERVICE, HIGHEST PRICES paid for old, crippled and disabled farm stock. Immediate service. Reverse charges accepted. Phone Belleville 657-J-3. N. Peconi, proprietor. M30-tf

WILL BUY NEW AND USED feathers or exchange for spring mattresses. Eiderdowns recovered. Mr. Robinson, Box 30 Ontario Intelligencer. M3-2m

USED PIANOS TO TRADE IN ON television and Will's pianos David's Electric Shop, 312 Front St. Phone 8041. F11-tf

CARPENTRY & PAINTING

GENERAL REPAIRS INSIDE AND out. Roofing, Brick Siding, Tile and Hardwood Flooring. Concrete Walks etc. Phone 2085. M11-1m

A. E. PERRY, CARPENTER, PAINTer. Alterations, repairing, our specialty. 73 Grier St., evenings. F7-tf

OIL BURNER SALES and SERVICE

KEMAC, MOST ECONOMICAL OPerating burner known. Always constant, even temperature. Carbon free operation. J. P. Millard. Phone 2339. M11-1m

DAYS, PHONE 4020. NIGHTS PHONE 4216-J. The John Lewis Co Ltd., 265 Front St. M27-tf

BOATING

JOHNSON MOTORS AND PETERborough boats; long waterproof plywood; used outboards. Stirling Lumber Co. Phone 333, Stirling, Ont. M14-1m

OUTBOARD MOTORS, REPAIRS Johnson Sales and Service. Jack Goyer, 185 James St. Phone 4763. Open evenings. M4-tf

WANTED — MALE

CARETAKER - STEWARD FOR yacht club on full time basis for summer months. Reply, stating age, experience and expected salary, to Box 42, Ontario Intelligencer. J11-6t

YOUNG MEN

21 TO 27, HIGH SCHOOL GRADuate. Intensive training program precedes advancement to managerial position in consumer finance field. Straight salary. Plenty of advancement opportunity and job security. All modern employee benefits. Apply Household Finance 17 Bridge St., E. or phone 3730 for interview. J11-em-w-e-tf

2 MECHANICS WANTED FOR Trenton's most up-to-date General Motors garage, 44 hr. week. Hospitalization and sick benefits. Only licensed mechanics need apply. Apply to Clare Boyle, Service Manager, Weaver Motors Ltd. J11-6t

WELDERS, STEADY JOB, QUINTE Machine and Repair Co. Ltd., 23 Balsam, Trenton, Ont. Only certified welders need apply. J9-6t

SHOE SALESMAN, GOOD STARTING salary, excellent working conditions, opportunity for advancement. Shoe experience essential. Permanent position. Apply in writing stating experience to Box 13, Ontario Intelligencer. J6-3t

MORTGAGES

ARRANGED AND BOUGHT, QUINTE Mortgage Co Representative, A. K. Black, Phone 3064, Evenings 1230-W A1-tf

LANDSCAPING

FOR FREE ESTIMATES ON LANDscaping, seeding or sodding. Phone 3943-M. M30-tf

CAR BUYERS

BEFORE YOU BUY YOUR NEW OR late model used car see us about our low cost financing service. Available for either dealer or private sales. J. J. K. Barrett. Phone 5330, 338 Pinnacle. J1 1m

CLEANERS & DYERS

DRY CLEANING, LAUNDERING and storage. For efficient service Phone 4755, Belle Cleaners, 356 Coleman Street. J17-tf

MODERN CLEANERS AND DYERS. Phone 2277. Refrigerated storage; rugs and upholstery cleaned. Dependable pick-up and delivery.

UPHOLSTERING

"HOLLANDIA" UPHOLSTERING for the finest and cheapest upholstering with quick service. Phone 1161-M. We pick up. M13-1m

DECORATING

PAPER HANGING, PAINTING efficiently done. John E. Scott, 25½ Campbell St. J6-1m

PLASTERING

STUCCOING A SPECIALTY, PLASterer and mason contractor. Let us price that old brick or frame building. Estimates free. Call or write Ernie Marshall, Box 531, Napanee. Phone 528-W. J2-1m

PLASTERING COMPLETE ROOMS and repairing; bricklaying, block laying; chimney repairs. Estimates cheerfully given. Phone Garn Peacock, 15-J-3. M22-1m

TAILORING

CUSTOM TAILORING, ALTERAtions, cleaning, pressing, ready-to-wear. Kamel the Tailor. 148 Front Street. Phone 5149. J1 1m

SHOVEL & BULLDOZER WORK

EXCAVATING, LAND GRADING, back filling. We have the machines for the job. Vernon Burtt. Phone 2285-J. A6-tf

EXCAVATING, BULLDOZING AND grading. Berton Fitzgibbon. Phone 4410. J1 1m

T.V. SALES and SERVICE

EXPERIENCED TECHNICIANS INstall your aerial. Choose your television set from any dealer. Finkle Electric. Pinnacle St. Phone 2050 J8-1m

VACUUM CLEANERS

FILTER QUEEN, THE ORIGINAL bagless cleaning unit. Free Demonstration in your own home. Complete parts and service. G. Clapp. 32 Dunbar St. M21-1m

PLUMBING and HEATING

FREE ESTIMATES ON REPAIRS OF all kinds. Oil burner sales and service. All work guaranteed. Phone 734-J-5. Murray Reid. M28-1m

DAY AND NIGHT SERVICE, PLUMBing and heating. Days phone 4020, nights, phone 4216-J. The John Lewis Co. Ltd. M27-tf

ICE and FUEL

HARRY SMITH, ICE, COAL, FUEL Pinnacle. Phone 2071. M2-tf

RENTALS

RENT AN ELECTRIC PORTABLE sewing machine by week or month and make short work of summer sewing. Singer Sewing Center. Phone 41. J9-3t

CARTAGE

RELIABLE LIGHT DELIVERY AND furniture moving. Reasonable rates. Phone Ed. Kibbee, 4333-MC M16-1m

FOR SALE

BOXER PUPPIES, REGISTERED, 3 males, 10 weeks' old. Flashy fawns. Good breeding. Can be seen at 34A Lawrence Drive, Middleton Park, or Phone 4373 Trenton J11-3t

1948 A. J. S. MOTORCYCLE. GOOD condition. Buddy seat. Good tires. New generator and battery. Cheap for quick sale. Apply 12 Olive St. or phone 3856-R. J11-3t

ONE NEW HUDSON AUTO CYCLE. Good condition. Cheap for cash. Phone 617-W-2. J11-3t

ONE PETERBOROUGH 16 FT. speedster. All refinished. Beautiful condition. E. A. Chappell, 10 Octavia St. J11-3t

BOY'S BALLOON TIRE BICYCLE. Good condition. Reasonable. Phone 4673-W after 6 p.m. J11

NEW BRICK
ALL COLORS
$65 PER THOUSAND
DELIVERED
PHONE 3542-W
J10-6t

YEARLING HOLSTEIN BULLS from high producing stock. Good size and condition. Frank M. Huff, Bloomfield. J10-2t

REBUILT FISHING BOAT, 22 FT. long with 10 ft. cabin. Approx. 10 x 9 open cockpit. Marine motor, life preservers, anchors, etc. Ideal for Quinte fishing parties. Make offer. Phone Picton 616-J-4. J10-2t

BUDGIE BIRDS AND 2 BREEDING cages. Phone 1787-J. J9-3t

75 ACRE FARM FOR SALE WITH hydro and telephone. Close to highway. Apply Mrs. Mary Wright, R. R. 2 Stirling, Ont. Phone 2367. J9-3t

LARGE POTATOES AT A REASONable price. Apply University Street, Hillcrest, or Phone 375-J-3. J9-3t

USED TIRES
ALL SIZES
ALL MAKES
ALL BARGAINS
BILL DELINE LTD.
283 Coleman Street, Belleville
Phone 3311
M1-tf

ARRANGE YOUR OWN EASY PAYment plan on men's, women's and children's clothing, blankets, sheets towels, bedspreads, etc. Your credit is good at Sher's Family Outfitters. 140 Front St. Phone 513 Opposite the Capitol Theatre. J30-tf

DO YOU KNOW WE SELL "BABY Tendas, Tenda cribs, Car seats, Auto beds, Crib bumper pads?" Tiny Tot Town — Bridge Street. M20-1m

CRESS BUNION SALVE — NOW get relief. Your druggist sells Cress. J2 1m

TRUCKING

SAND, LOAM, GRAVEL, FILL. Lawn grading and seeding. Phone Ivan May 4262, evenings 5202-W. J3-1m

FOR SALE: BLACK LOAM, SAND fill, fertilizer, crushed stone, sand and gravel. Excavating and bulldozing. Berton Fitzgibbon. Phone 4410. J4-1m

CHOICE LOAM, SAND, GRAVEL, fill, cinders, stone. John Zebedee. Phone 3792. M23-1m

LOAM, GRAVEL, SAND, FILL, stone and slab wood. Phone 1827-J. D. Howard, 386 Bridge St. E. M18-1m

WASHED SAND STONE, CRUSHED fine. Plastering sand. Phone 3943-M M20-tf

LOAM, FILL, SAND, GRAVEL, ETC. Phone 3483-M. Clayton Fitzgibbon. J9-6t

LOAM, SOFT FILL, GRAVEL, SAND, crushed stone, cinders. General trucking. Morrison Bros. Cartage. Phone 4490. A6-tf

FLORISTS

FLOWER LANE, 307A FRONT ST (upstairs) Flowers to the discriminating. William Jardine floral artist. Phone 830 anytime.

LIVESTOCK WANTED

HOLSTEIN SPRINGERS FRESHENing June until fall. No blood test required. Phone M. Levine 3507-R from 6 to 9 evenings or write 236 Victoria Ave. M25-1m

RENTALS and REPAIRS

ELECTROLUX VACUUM CLEANERS for rent. Local delivery Electrolux Sales and Repairs, 5 Highland Ave. Phone 4573. J6-1m

DOGS

BEAUTIFUL PEDIGREED COCKER spaniel puppies for sale. Reasonable. Apply 31 Bertram Blvd. J4-6t

2 AMERICAN COCKER SPANIEL puppies. One black and one blond. Litter registered from high class breeding. Apply Don-Anna Kennels, 98 Pinnacle St. J4-3t

SPRING TONIC GIVE SHERwood Alternative Mixture. Now obtainable at Dolan the Druggist. M27-tf

FRESH FISH

FOR SALE, FRESH LAKE TROUT whitefish. Phone 637. Bay of Quinte Fisheries, Bay Bridge Road. M27-1m

DAIRIES

REID'S DAIRY, 17 PARKER STREET We invite you to inspect our plant and try our dairy products. For courteous service have one of our orange colored wagons stop at your house daily. Phone 2240. J4-1m

ROBLIN DAIRY TELEPHONE 1392 Our homogenized milk, cream buttermilk and chocolate milk is sanitary sealed for your protection. O10-tf

REAL ESTATE FOR SALE

7-ROOM FRAME HOUSE, VACANT July 1st. Suitable for railroader. Phone 1782-W. J11-3t

DOWNTOWN BUSINESS BLOCK. Suitable for offices. Packing room, shed. Selling due to ill health. $15,000.

EAST HILL, FRAME DUPLEX. FULL basement. Garage. Terms arranged.

NEAR FOXBORO, 8-ROOM FRAME. Full basement. Heavy wiring. Garage, 3 acres good garden. Terms.

6-ROOM STONE BUNGALOW. INsulated. Garage. Full price $2,500.

WEST HILL, 3-BEDROOM FRAME. Garage. $6,000. Half cash.

NUMBER 2 HIGHWAY, 3-BEDROOM frame. Full basement, 3 piece bath. Garage attached. 2 cottages, 3 rooms each. Taxes $82.

CAMERON BUNNETT
Realtor
6 Victoria Ave. — Phone 5180
Salesmen:
M. J. WIMS: Evening Phone 851
A. WILSON: Phone 676 Stirling
J11-3t

COOPER & WHALEN
REAL ESTATE

$15,300. PLATTS GENERAL STORE and residence, Plainfield. Here is a wonderful business opportunity, present owner is retiring after 30 years of success. Property consists of sturdy 8-room solid brick home, store, also good size garage. We invite you to call our office for full particulars. $3,000 down required and willingness to work.

$1,300 DOWN. DO YOU NEED A large home? We have a good one in Foxboro where taxes are low. Only cost you $35 a month to pay off mortgage. Large lot, good garden, two storey garage. $6,500.

$10,000. BRAND NEW 5-ROOM bungalow, just finished. Large living room and kitchen, plenty of cupboards, full basement, air conditioned, oil furnace. Terms could be arranged.

$6,950. DOWN PAYMENT ONLY $2,500. Two storey solid brick, hardwood floors, full basement, furnace. If you can wait 6 months for possession—this is a bargain.

$6,950. TWO STOREY, SIX ROOMS, garage. Excellent condition throughout. $2,500 down and immediate possession.

$4,500 DOWN. TEN-ROOM SOLID brick, close down town, good condition, complete with oil furnace, garage. Immediate possession.

$3,950. STOREY AND HALF. 6 rooms, owner leaving city, reduced for prompt sale, full basement, furnace. $3,400 down, perhaps less.

COOPER & WHALEN
Real Estate
338 Pinnacle St. — Phone 4632
Evenings: 4724-R – 4778-J
J11-3t

2-BEDROOM BUNGALOW. GOOD location. Large rooms, basement, furnace. Priced for quick sale.

LARGE STONE HOUSE, IN EXCELlent condition. At Northport. Price $3,000.

GROCERY STORE, STOCK SMALL garage and equipment, gas tanks, doing excellent business, twenty miles from Belleville.

BUNGALOW, ALMOST COMPLETED Basement, oil furnace. Low taxes. $2,500 down.

LARGE STONE HOUSE AT CANNIFton, 2 acres land.

2 GOOD LOTS ON TRENT RD.

IF YOU ARE LOOKING FOR A home call

ANNE M. RAYBURN
224 Front St.
LAURA McCORMICK, Rep.
Phone 5028 — Eve. 2033
J11-6t

SUMMER RESORTS AND LODGES FOR SALE
ENJOY AN INCOME WHILE YOU PLAY

$10,000 DOWN ON BEAUTIFUL Baptiste Lake, Hastings County. Main lodge, 10 cabins, fully furnished. Net income $5,000.

$9,000 DOWN. MODERN DANCE hall. Main lodge and six cottages, boats, motors, etc. A real money maker.

$20,000 DOWN, ON THE MADAwaska River in Renfrew County. Main lodge, 16 cabins, 25 boats, 6 outboard motors, 10 acres of red pine, 1,300 feet of river frontage. Net income over $10,000 yearly. Has to be seen to be appreciated. Fully booked for 1953.

$2,000 FULL PRICE FOR 400 FEET of frontage on Papineau Lake, Hastings County. Also cottage, new, partly furnished.

$10,000 DOWN. SERVICE STATION. Good gallonage. Grocery and snack bar. Living quarters. 3 cabins. On Trans-Canada Highway 35 miles east of Peterborough. Large lake 1½ miles distant. Lovely turnover with plenty of room for increasing the business.

FOR FULL PARTICULARS ON above listings, consult
K. R. HOLMES
Box 34 — MADOC, Ont. — Phone 192
Local Representative for
T. C. HOLMES, Kingston
Eastern Ontario's Most Active Realtor
J11-3t

IN DESERONTO: 6-ROOM HOUSE. Insul siding, 3-piece bath, sun porch, garage, garden. Good location. $3,000. Terms. Early possession.

4-ROOM COTTAGE, CONVENiences. Sun room. Near bay. $3,500. Terms.

BLOCK OF 4 STORES, 3 RENTED, with second and third floors that would make good apartment. $6,500.

OTHER HOUSES FROM $2,000 UP to $17,000.

FOR PARTICULARS SEE
C. E. SCHELL
Real Estate Broker
Phone 13-W DESERONTO
J11

$10,000. STOREY AND A HALF modern house, basement, oil heating, garage.

UNFINISHED HOUSE, ON N. JAMES St.

ANNE M. RAYBURN
Broker
224 Front St.
LAURA McCORMICK, Representative
Phone 5028 — Eve. 2033
J10-2t

3-ROOM WINTERIZED COTTAGE. Hydro. Close to store, school and Trent River. Approximately 1 acre of land. Possession July 1st. Price $3,500. Cash. Apply Victor McCallum, Glen Miller, Ont. J10-3t

BUILDING LOTS. APPLY W. C. Sills, Avondale Road. J10-3t

7-ROOM HOUSE, 3½ LOTS. HOUSE newly painted. New pig pen, hen house and garage. All planted. Large garden also planted. 10 fruit trees. Near school, Hillcrest. Phone 375-J-3. J9-3t

7-ROOM HOUSE WITH BATH, heavy wiring, 3 acres of land. Apply Herb Stewart, William St., Stirling. J9-3t

4-ROOM BUNGALOW, 4-PIECE bath. Down payment $1,800. Terms. Phone 3373-W. J9-5t

ANN STREET, NEAR SCHOOL, cobble stone house, 3 bedrooms, hardwood floors throughout. Garage. Possession July 15. Inspection by appointment only. Phone 4647-W after 6 p.m. J9-4t

ARE YOU SEARCHING FOR A house with a low down payment? Phone me or take a quick visit to my office. I may have what you want. Louis Yanover, Real Estate. Phone 3265, 247 Dufferin Ave. J9-6t

REAL ESTATE FOR SALE

McDONALD AVE. SPACIOUS 8-roomed house, 24-foot living room, dining room, den, large new modern kitchen with built-in units, screened porch, 4 bedrooms, hot water heating with oil. Double garage. Spacious lot with landscaping. Inspection by appointment. Apply or phone 364-W. J11-3t

GARAGE — AUTOMOTIVE AND farm equipment, fully modern with showroom, well equipped, includes steam cleaner and undercoater, wholesale gas agency. Must be sold. Complete price $26,000. Stevenson Motors, Thorndale. J11-3t

ARTICLES FOR SALE

NUMBER OF USED RANGETTES, $5 and up. Used Norge refrigerator, $100. Several used coal and wood ranges. Phone 4020, John Lewis Co. J11-3t

USED ENGLISH HUNTING SADDLE, forward seat, A-1 condition. Phone 1341 between 6 and 7. J11-3t

NATIONAL RANGETTE, $25. APPLY Mrs. Conley, 86 Purdy. Phone 4326-M. J11-2t

ELECTROLUX VACUUM CLEANER. In excellent condition. Reasonable. Phone 4358-R. J11-3t

ANTIQUE SOFA; ELECTRIC RANGE; drop-leaf walnut table; mahogany tilt table; bronze drop fixture. Phone 4464-J. J11

SEVEN-PIECE SOLID WALNUT bedroom suite, complete with spring, mattress and plate glass mirrors. Apply 329 E. Bridge St. J11-3t

HERE'S A
SPECTACULAR
BARGAIN
A BRAND NEW
VACUUM CLEANER
COMPLETE WITH ATTACHMENTS
FOR ONLY
$14.95
2 YEAR GUARANTEE
PHONE 4814
J10-2t

NU-HEALTH WATERLESS COOKware. Less than cost price. Phone 663-W-13. J10-2t

GOOD USED PIANO, APPLY MRS. E. A. Tency, R. R. 1, Belleville. J10-3t

DINING ROOM SUITE, 9 PIECES. Phone 1102-R, 277 William St., lower duplex. J10-3t

2 SCREEN DOORS 6 FT. BY 6 INCHes by 30 inches. Phone 224-J-3. J10-2t

USED FILTER QUEEN VACUUM cleaner. Excellent condition. $35. G. Clapp, Filter Queen dealer. 32 Dunbar St. J10-2t

SINGER SEWING MACHINE, APPLY 60 Dundas St. East. J9-3t

USED ELECTRIC REFRIGERATOR, $50; used Norge refrigerator, porcelain inside and out, first class condition, $200. You must see these refrigerators to appreciate the values. Van Dusen Bros. Ltd., 339 Front St. Phone 3955. J9-3t

ROBOT 35 MM CAMERA, COMpletely automatic. High-speed shutter. Leather carrying case and daylight rewind case. Up to 60 pictures on a single roll. Regularly $175. 1 only, new, $115. Van Dusen Bros. Ltd., 395 Front St. Phone 3955. J9-3t

1 USED ELECTRIC RANGE, 220 volt, heavy duty. Ideal for summer cottage. $15. 1 heavy duty range, excellent condition, all new elements, $75. Phone 3955. J9-3t

CASH PRICES ON CREDIT. $1.00 weekly. No service charge. Beautiful Melamin dishes in soft shades. Will last for years. We replace free all breakage for one year. We also sell aluminum ware, silverware, pop-up toasters, lamps, watches and rings for ladies and gents. Phone 1880-W. J3-1m

YOUR CREDIT IS GOOD AT SHER'S Family Outfitters. Arrange your own easy payment plan, on men's women's and children's clothing, blankets, sheets, towels, bedspreads, etc. 140 Front St. Phone 513. Opposite the Capitol Theatre. J30-tf

RUGS REWOVEN FROM YOUR OLD rugs, carpets and clothing. Reversible, seamless broadloom up to 12 feet wide without a seam. Solid tone-on-tone and patterns. Phone 3791-R. Continental Rug Co., Ltd. M6-1m

RADIATOR REPAIRS

DUFFY'S CITIES SERVICE STATION J. Finkle, 72 Dundas St. W. Phone 831 or 4280-W. D13-tf

BUILDING SUPPLIES

CONCRETE SEPTIC TANKS. ANY size in multiples of 300 gallons. Available through your local plumber. We deliver and install. We also stock and supply tile and fittings for disposal beds. Information furnished without obligation. Madoc Concrete Products. Phone 156. J10-tf

G. F. AIRHART LUMBER CO. TELEphone 4925. Station St. Rd. Lumber, roofing, hardwood flooring, plywood, sash, doors, mill work, gyproc, gyproc lath, insulation. A10-tf

SEE STRADWICK'S LIMITED FOR Floor Coverings, Wall Coverings Strad Plastic Wall Tile. Paint and Paint Supplies, Metal Mouldings. ¼" Plywood 390 Front St. Phone 3288. J4-1m

ALL TYPES OF WOODWORKING and millwork. Bellewood Manufacturing Co. Ltd., 386 Dundas East. Phone 2005. O24-tf

LUMBER, SHINGLES, DOORS, sashes, millwork, cement, builders' hardware. Houston Company Limited. St. Paul Street. Phone 1877. J30-tf

LUMBER, ROOFING, INSULATION sidings, wallboards, masonite, plywood, sash, doors, moulding, hardware. E. D. Molt, 370 Front St. Phone 1822. J30-tf

CHIMNEYS

CHIMNEYS BUILT AND REPAIRED. Estimates free. Cement mixer for rent. J. Davis, 95 N. Park St. M28-1m

TO LET

LARGE ROOM, BREAKFAST AND lunch. East Hill. Gentleman. Phone 3539-M. J11-3t

3-ROOM HEATED APARTMENT and sun room. Private entrance. Available July 15 to August 1st. Apply Box 78, Ontario Intelligencer. J11-3t

SUMMER COTTAGE, 50 MILES north of Belleville, 3 bedrooms, electricity, beautiful surroundings. Would also consider selling. Apply Box 49, Ontario Intelligencer. J11-3t

ROTARY HEDGE SHEARS. WILL trim 100 feet, 3 sides, in one hour. Also paint peeler. Apply 46 Henry St. Phone 5454-J. J11-16

1 OR 2 FURNISHED OR UNFURnished rooms in refined home. Phone 742-J. J11

FURNISHED HOUSEKEEPING ROOM Ground floor. Phone 1131-W. J11-2t

SMALL SUMMER COTTAGE. Sleeps four. Furnished. Electric refrigerator. Sand beach. Boat. Phone 3737-J. J11

FURNISHED BED-SITTING ROOM with kitchenette. Newly decorated. Suitable for two girls or couple. 373 Ann St. Phone 3046-J. J11-2t

3-ROOM FURNISHED SELF-CONtained apartment. Summer months. Available immediately. Phone 1232-M between 5 and 7 p.m. J11-2t

ROOM WITH PRIVATE BALCONY. Reasonable. Available by end of week. Phone 4464-J. J11

3-ROOM APARTMENT. GROUND floor. Private entrance. Electricity supplied. Phone 2301-W. J11-13-15

6-ROOM APARTMENT LOCATED on Rednersville Road, 4 miles from Belleville. Adults only. Phone 35-R-4, Mt. View. J10-3t

3 OR 4 ROOMS. GROUND FLOOR. Sink in kitchen. Garage. Heavy duty wiring. Near Mt. View. Box 2, Ontario Intelligencer. J10-3t

BED-SITTING ROOM FOR REFINED aged lady. In retired nurses home. Phone 5068-W. J8-tf

3-ROOM APARTMENT. DOWNstairs. Heated. Private entrance. Just outside city limits. Phone 1709-W. J10-3t

ROOM WITH BOARD IF DESIRED. Suitable for two. Phone 1131-W. J10-3t

LARGE HOUSEKEEPING ROOM. Ground floor. Separate entrance. 2 clothes closets. Kitchenette. East Hill. Phone 2191-J. J10-3t

SELF-CONTAINED THREE-ROOM apartment. Like new. Private entrance. West Hill. On bus route. Suitable for adults only. Available June 15. Apply Box 6, Ontario Intelligencer. J10-4t

2 CABINS NEAR CANNIFTON school. Apply Ray Cornell, Cannifton. J10-2t

$90. MODERN HEATED APARTment. Large rooms. Living room, bedroom, bathroom with shower, breakfast room. Fully electrically equipped kitchen. Venetian blinds. Water and laundromat. Immediate occupancy. No children. Apply 17 W. Moira or J. T. Ransom, 344 Front St. J10-3t

FURNISHED BEDROOMS ON WEST Hill. Central. In quiet home. Phone 3983-J or apply 15 Everett St. J10-3t

3-ROOM FURNISHED SELF-CONtained apartment, available July 1. Suitable for couple. Apply Box 95, Ontario Intelligencer. J9-3t

LARGE FURNISHED HOME IN good residential area for July and August. Reliable tenants only. Phone 3902-W. J9-3t

FURNISHED APARTMENT FOR THE months of July and August. Large airy rooms. Apply Box 28, Ontario Intelligencer. J9-3t

ROOMS FOR SLEEPING, BY NIGHT or week. Phone 2560. J8-6t

STEAM HEATED FIVE ROOM APartment with modern kitchen hot water, electric stove and refrigerator supplied. Complete tile bathroom fireplace in large living room. Janitor service. Well located. Available immediately —$90. per month. Write to Box 46, Ontario Intelligencer. J3-tf

BUILDING CONTRACTORS

THE FRED ELGIE COMPANY LIMited. Alterations and repairs: public, commercial, private buildings. Bonded built-up roofing, shingling. 37 Fahey St. P.O. Box 159. Phone 3056. 24-hour telephone service. F15-tf

AUCTION SALE

106 Mary Street, Friday, June 12, at 1:30 p.m.

Kitchen stove; radio; bed; dining room table; 2 walnut tables; 3 small tables; buffet; odd chairs; dresser; commode; hall rack; settee; iron; kitchen clock mirrors; pictures; picture frames; dishes; wheelbarrow; garden tools, etc.

Terms: Cash.

Owner: William Britton.

CAMERON BUNNETT
Auctioneer
Phone 5180
J10-3t

AUCTION SALE

Every Friday evening 7-9:

Refrigerators; washing machines; cook stoves; rangettes, ice boxes. Clarence Mason Service and Appliance Ltd., corner Cannifton Road and College.

CAMERON BUNNETT
Auctioneer
J10-tf

FOUND

WILL THE PERSON WHO FOUND a child's watch in Belmont Restaurant yesterday please return to Belmont. Name on back Patricia Ann. Was a birthday present. Reward. J10-3t

LOST

MAN'S BROWN MOTTLED RIM glasses, Monday or Tuesday, probably between four corners and upper W. Bridge St. Please phone 4347-R. J11

TAN COLORED KEY CASE INITIALled "N.J.", between Catherine and Front Streets, on Tuesday. Finder please leave at Ontario Intelligencer Office. J3-tf

USED CARS FOR SALE

'31 FORD COUPE AND '30 MORRIS Minor. Highest offer. Trade accepted. Phone 4779-W. J11-3t

'49 CHEV. IN PERFECT CONDITION, special set of slip covers, brand new, upholstering good, motor completely overhauled, price $1,395. '50 AUSTIN, completely overhauled, $899. Phone 3300, Dulmage Motors, corner Station St. and Cannifton Rd. J11

'29 MODEL A FORD COACH. GOOD condition. Reasonable. Phone 3713-J. J11-2t

1930 MARQUETTE, 5 GOOD TIRES, good motor, body, and interior. Apply 57D Queen St., or phone 3816-M. J10-3t

'33 CHEV. PHONE MT. VIEW 41-R-13 J10-2t

WHOLESALE

We have decided to wholesale the following:

1949 FORD .... **$895.**
Coach. Two-tone. Clean. Good tires and motor.

1952 STUDEBAKER .. **$1,795.**
Champion. Very clean. 11,000 miles.

1946 CHEVROLET ...... **$425.**
Panel.

1948 AUSTIN .... **$795.**
Coach. New motor.

1951 FORD .... **$1,495.**
Coach. Blue.

1950 FORD .... **$1,295.**
Custom sedan.

1950 MERCURY ...... **$1,395.**
New motor. Fully equipped.

ALSO SEE THE NEW VOLKSWAGON NOW ON DISPLAY

Patterson Motor Sales
(Authorized Dealer)
82 Dundas St. W. — Phone 858
J10-3t

'42 CHEV. COACH, $650; '46 PONTIAC sedan. Both good clean cars. Trade-in and terms. F. Smith Motors, Herchimer Ave. Phone 3257-R. J9-3t

'39 CHEVROLET SEDAN. NICE clean car, with good tires; '38 Hudson sedan, reconditioned; '40 Ford ¾-ton box truck; also tires, tubes, most all sizes; 1 car radio. Pigden Auto Wreckers, Front St., Belleville. J9-3t

RE-CHROME BUMPERS, GRILLS, etc., with "Bumper Re-Nu!" Not a paint or polish! Just like chrome! Lasts years! Send $1.98 or COD. Feralor, 773 King West, Hamilton, Ont. (Dealers wanted.) M16-1m

FOR GUARANTEED
USED CARS and TRUCKS
349 Front Street
J. B. BOYCE and SONS
Limited
PHONE 704
OPEN EVENINGS UNTIL 9
A6-tf

SATISFACTION OR MONEY BACK on any new or used car or truck purchased at Bateman's. A7-tf

TOURIST RESORTS COTTAGES TO RENT

SMALL FURNISHED COTTAGE, Rednersville Road. Running water, electric refrigerator and stove. Fireplace. Well screened. Phone 1488. J9-11-13

COTTAGES FOR RENT BY WEEK or month. Phone 3296. J10-3t

FURNISHED COTTAGE, SOUTHeast side Oak Lake. Sandy beach. First two weeks July and last two weeks August. Phone 482 Stirling. J10-3t

SALMON LAKE, FURNISHED COTtage to rent. Fully equipped. Ice and wood. July and August. Apply Box 38, Ontario Intelligencer. J9-3t

THE OLDE RANGE, LAKEFRONT cottages, comfortable, airy, safe beach, reasonable rates. Mrs. B. C. Bishop, Wellington. Phone 43W13. J1 1m

3-BEDROOM COTTAGE, FIREPLACE, furnished except linen and cutlery, screened verandah, hydro, frigidaire, new boat, good fishing, sandy beach, Buckshot Lake, Fred Mallory, Plevna, Ontario. M30-1m

PINE RIDGE, WEST LAKE ROAD. near Sandbanks. New lined housekeeping cottages. Two bedrooms. Good fishing. Sandy beach. $35 weekly with boat. W. J. Wessels. M30-1m

NOTICE

Notice is hereby given that Mrs. Mary Vincent, dressmaker, located at 29 Bridge Street East, will be closing June 30, 1953, for an indefinite period.

Signed:
MRS. MARY VINCENT.
J11-3t

NOTICE

HIGH SCHOOL BUS TRANSPORTATION

Parents residing in Thurlow, Tyendinaga and Ameliasburg (except Consecon and Ameliasburg (except have children wishing to use the free bus facilities for transporting their children to secondary school are requested to write for a letter of application to the Secretary, Bay of Quinte District High School Board, 226 John Street, Belleville, immediately. Forms must be returned to the above address by June 20th, 1953 to receive consideration. J11-3t

SALESMAN WANTED

WANTED: MAN FOR STEADY travel among consumers in Belleville and rural localities. Permanent connection with large manufacturer. Only reliable hustler considered. Write Rawleigh's Dept. F-132-131, Montreal. J3-10-17-24

EMPLOYMENT WANTED

EXPERIENCED SWITCHBOARD OPerator and receptionist, pleasing voice and appearance. Apply Box 104, Ontario Intelligencer. J9-3t

PICTON

Mayor's Mother Seriously Ill; Session Called

PICTON — Town council session Tuesday night ended suddenly when a telephone call was received by Mayor H. J. McFarland, advising him that his mother, Mrs. John McFarland of Napanee, was seriously ill following a heart attack. She was moved to Kingston General Hospital and placed in an oxygen tent. Council immediately adjourned and will call a special session to complete unfinished business. Another meeting at the end of the month will see the 1953 tax rate struck.

Council heard cheering [illegible] when public school board representative Jesse Mason, announced the requisition would be $50,000, a decrease of $8,000, despite the fact increases in salary had been given all teachers.

Several letters from authoritative sources were read relative to the mayor casting his vote on general motions. It was pointed out that this is authorized under the municipal act, and that it is a custom only, and not law, that a presiding officer vote when there is a tie.

Councillor F. J. MacArthur reported needs of the fire department and $1,200 was voted for immediate purchase with the matter to be more fully discussed at a future meeting.

Kinsmen club announced creation of a children's playground and council agreed to lay tile and fill ditches.

Charles and Anne Honor Duke On Birthday

14 u v Duke Junel1b

LONDON (Reuters) — Prince Charles, 4, and his two-year-old sister Princess Anne romped round the nursery Wednesday, impatient for their father, the Duke of Edinburgh, to come for his birthday presents.

When the Duke, 32 Wednesday, came into the nursery from his bedroom, they rushed to hand over the presents their nurses had helped them wrap.

The nursery visit was the Duke's first thought of the day, but palace officials had nothing to say about the presents the children gave him. "It is entirely private," a spokesman said.

After the nursery presentation, the Duke joined the Queen to open some of the thousands of greetings telegrams which swamped the private post office at Buckingham Palace.

The royal couple had a family birthday lunch with the Duke's relatives who came to Britain for the Coronation. With them were 68 - year - old Princess Alice of Greece, his mother, and his three sisters, the wives of German princes.

Royal Navy ships in home and foreign ports flew flags and many fired salutes in honor of the occasion.

Wednesday night Prince Philip, in his admiral's uniform, went with the Queen to see the annual military show in the indoor stadium at Earl's Court.

The 12,000 spectators yelled and clapped as the Duke entered, with the Queen on his arm in a lemon-yellow summer dress and a white hat. Many shouted: "Happy birthday."

AUCTION SALE

Tuesday, June 16, at 1 o'clock, at owner's premises, Concession 5, Hillier Township, one mile east from Melville, 2 miles south from Ameliasburg Village:

Cockshutt 70 tractor; 3-furrow Oliver plow; tractor cultivator; threshing machine; corn husker; 120 ft. threshing and other belts; grinder; circular saw; team good work horses; 4 grade cows; quantity oats, wheat, buckwheat; horse cultivators; harrows; roller; seed drill; mower; binder; 2 rubber tire wagons; wagon box; rack; springs; cream separator; milk can; team harness; single harness; 2 sets sleighs; 2 horse corn cultivator; scuffler; crates; dies; [illegible] wrenches; horse clippers and [illegible] other articles.

Terms: Cash.

W. H. Morton, owner.
W. ZUFELT,
Auctioneer
J11-3t

FOR SALE
1938
PONTIAC
COACH
$375.
FULL PRICE
PHONE 410-W-5

BUSINESS DIRECTORY

ANTIQUES

BOUGHT — SOLD
Primitives, Prints, Manuscripts, Gold, Silver, Pewter, Pewter, Brass
Glass China
Antique Weapons
Indian Artifacts
T. G. WRIGHTMEYER
Period Furniture — Orientals
125 Dundas St. W. — Belleville
AB-1-p

AUTO WRECKERS

HILLCREST WRECKERS
R. R. 5, Belleville Phone 2222
USED PARTS FOR ALL MAKES OF CARS AND TRUCKS. TRADE-IN TIRES

ARCHITECT

WATSON and WIEGAND
ARCHITECTS
244 FRONT ST., BELLEVILLE ONT.
Phone 3-3-3

ACCOUNTANTS

KENNETH J. SODEN
PUBLIC ACCOUNTANT — AUDITOR
Income Tax Consultant
BANK OF MONTREAL BLDG.
BELLEVILLE — Phone 2346

H. STUART
CHARTERED ACCOUNTANT
209 FRONT ST. Phone 3679
(Hotel Quinte Annex)
Belleville

GEO. A. WELCH
and COMPANY
Chartered Accountants
BELLEVILLE
(Stobie Building)
Phone 4306 Phone Pinnacle St.
Ottawa — Cornwall

E. J. S. WALLWORK
CERTIFIED
GENERAL ACCOUNTANT
— Established 1926 —
40 Campbell St. Belleville
R. R. No. 2 PICTON

PAINTING, DECORATING

BOB CARTER
Interior and Exterior Decorator — Paperhanger
ALL TYPES WOOD FINISHING
Phone 4989 — 388 Coleman St.

BUILDING CONTRACTORS

WILLIAM BELCH
GENERAL BUILDING
REPAIRS and ALTERATIONS
First Class Workmanship
90 PINE STREET

HARRY CARR-BRAINT
CARPENTER & CONTRACTOR
OVER 26 YEARS EXPERIENCE
Kitchen and Yard
Karl St., Belleville Phone 3644

BUILDERS' SUPPLIES

LUMBER
ROOFING — INSULATION — SIDING — WALLBOARDS — MASONITE — PLYWOOD — BASE — DOORS — MOULDING — HARDWARE
R. D. MOTT
Lumber and Builders' Supplies
370 FRONT ST. PHONE 1633
AB-1-p

FIT RUN SAND AND GRAVEL
CRUSHED STONE, CONCRETE SAND and CRUSHED GRAVEL
POWER SHOVEL SERVICE
Dial 4040, TRENTON
J. D. VanALSTINE
CONSTRUCTION

CHIROPRACTORS

R. D. KNOX, D.C.
DOCTOR OF CHIROPRACTIC
X-RAY
204½ FRONT ST.
Hours: Daily 9 to 6 — Closed Wednesday Afternoon
Excepting Wed. and Sat. Phone
Office 3130 Res. 3205

R. A. WYATT, Ph. C.
CHIROPRACTOR & DRUGLESS THERAPIST
Different Fresno Bath with Massage Attachment of Tonsils and Hemorrhoids
Office and Residence: 117 Dufferin Private Hospital — Limited Accommodation
Phone 703 — Early attendance

R. HIGGS, D.C.
Doctor of Chiropractic
Consultations by Appointment
X-Ray
218 CHURCH ST.
Office Telephone 3591
22-1-y

EAVESTROUGHING

Trough installed, 30c per foot and up.
Eavestroughing for sale $15.00 per hundred
Roofing of all kinds and repairs WORK GUARANTEED
Will work in a 30 mile area from address
G. HAILEY
Point Anne
Phone 407-W-1

FLOORS and WALLS

PIDUTTI — FABBRI
TILE and TERRAZZO CO
GLAZED and CERAMIC FLOOR and WALL TILE
TERRAZZO FLOORS — Guaranteed Repairs on Tile and Terrazzo
Free Estimates Gladly Given
PHONE 3602 or 3077
31 NORTH FRONT ST.
M30-tp

PICTURE FRAMING

ALL TYPES OF PICTURES EXPERTLY FRAMED
Over 200 Moulds Now Available
Prices on Request 7 Day Service.
QUINTE
PAINT & WALLPAPER
15 McANANY ST. PHONE 323

KODETOWN KENNELS

BOSTON PUPPIES FOR SALE
Also the son of Champion Finale's Own Reproduction, International Champion Showman's Finale for stud service.
SEE OUR UP-TO-DATE KENNELS
TRENTON, ONT. R.R. 12, 1 to 6, 7 to 8
W. C. ELLS, AVONDALE RD.
Phone 3-3-3

FOOT SPECIALIST

H. W. ROBERSON, M.N.
ALL FUNCTIONAL DISORDERS OF THE FEET
Pedes Arch Supports Adjusted
Pedes Shoes, Hosiery and casts arranged
Electric Vibrator Treatments
Relative Examinations
OFFICE HOURS: 9 to 12, 1 to 5, 7 to 8
144 Front Street
(Opposite Capitol Theatre)

HAIR DRESSING

LEEMAN'S HAIRDRESSING
197 GEORGE ST.
OUR SKILLED OPERATORS EXCEL TO SERVE YOU — TRY PERFECTLY MODERN PERMANENTS
PHONE 223 for Appointment

INSURANCE

HALL & EARLE
(Hora B. Earle, Sole Owner)
ACCIDENT, SICKNESS, GLASS
General Insurance, Fire, Automobile
216 FRONT ST. PHONE 3-3-W
2M Ann St. Phone 3679

BURROWS & FROST
GENERAL INSURANCE
and INVESTMENT SECURITIES
Over C. D. Burrows, DRUGS
369½ FRONT ST. PHONE 423

MASSEURS

C. H. HUGHES M.S.F. (Eng.)
OFFICE 286 COLEMAN STREET
BY APPOINTMENT ONLY
PHONE 900 OR 3817-M

MIMEOGRAPHING RUBBER STAMPS

THE JAMES TEXTS LIMITED
Text, stencils, covering all needs: Reports, Circular Letters, Notices, Price Lists, Menus, Forms, etc. Three day service on all types of Rubber Stamps. Numbering Machines and Supplies.
179 - 183 Front Street
Phone 862 or 725
PS-tf

SHARPENING SERVICE

LAWNMOWERS and SAWS
MACHINE SHARPENED and REPAIRED
LAWN ROLLERS TO RENT
ART SAVAGE
ELECTRAKEEN SHARPENING
19 SALWAYN STREET at KLM
PHONE 2920
3.30 p.m. to 10.00 p.m. Daily
Saturday: 8.30 a.m. to 6.00 p.m.

TYPEWRITER REPAIRS

THE JAMES TEXTS LIMITED
Prompt and Efficient Service on ALL MAKES OF MACHINES
Typewriters and Adding Machines
179 - 183 Front Street
Phone 862 or 725

VISION SPECIALISTS

McAFEE and ROSE
OPTOMETRISTS
Phone 36 218 Front Street
BY APPOINTMENT

UPHOLSTERING

ROSSMORE
UPHOLSTERING
Phone Bl. View 44-R-1-2
New and re-cover work — Furniture and Automobile
Free Estimates Gladly Supplied
Air-Foam Rubber a Specialty
HOWARD LOCKWOOD
R. R. 7, BELLEVILLE

VETERINARIAN

DR. PAUL FOSTER
VETERINARIAN
Office at:
28 COLLEGE ST. E.
BELLEVILLE
Phone 1422

DR. J. G. HAMILTON
VETERINARIAN
Office at
432 BLEECKER AVE.
Phone 3537

DR. HARRY W. BURNS
VETERINARIAN
OFFICE IN THE BELLEVILLE ANIMAL HOSPITAL
Phone 4709 109 Dundas St. E.

FLOOR FINISHING

EARLE DARRAH
Phone 4411 58 Bridge St. E.
SANDING, WAXING and FLOOR POLISHING MACHINES
Expert Installation of Rustic Rubber Tile and Marbletone Floors
FREE ESTIMATES
As Near as Your Phone

BUILDING CONTRACTORS

Cement Work of All Types
Sidewalks — Foundations
Cisterns — Chimneys
FOR FREE ESTIMATES PHONE
MORAN ENTERPRISES
MOUNTAIN VIEW 28-R-31

SERVICE

OIL BURNER and STOKER SERVICE
NIGHTS Phone 481-0
RADIO and TELEVISION REPAIRS
VAN DUSEN BROS. LTD.
229 Front St. Phone 2625
F7-tf

PICTON

Kiwanis Club Is Organized; Carl Reid, Pres.

PICTON — Organization of a Kiwanis Club in Picton was completed Monday night, with Belleville Club as sponsors. Officers selected by the membership consist of W. D. MacArthur, G. S. Duncan and Ira Sharpe were: President, Carl Reid; vice-president, Chris Lockyer; treasurer, G. S. Duncan; directors, Frank Dunning, Jack Ward, Jesse Mason, Neil Love, Clelan Blakely, H. E. McKenzie, W. D. MacArthur. A secretary is to be selected later.

At a dinner meeting at the Royal Hotel, the aims and objects of Kiwanis were outlined. Speakers included Frank Cressman, president, and Ted Clark, secretary, of the Belleville club; Bob Stroud, Oshawa, Kiwanis Lieutenant Governor of Division 6; Al Savage, Toronto, secretary for Ontario - Quebec and Maritime districts; W. A. McDougall, Belleville, chairman of organization.

Mr. Savage said there are 122 Kiwanis Clubs in District 6 and pointed out that local clubs receive help from district, divisional and international Kiwanis organizations.

President-elect Reid felt the club will be a success if there is united effort.

Dunbarton Club will come to Picton next Monday for a dinner meeting when the officers will be installed.

PLATING

BELLEVILLE PLATERS
Specialists in Copper, Nickel, Chrome Plating
2065 P.O. Box 143
Next to Y.M.C.A. Campbell Street.

RENTALS

SAVE MONEY—DO IT YOURSELF
RENT OUR
FLOOR SANDING MACHINES
FLOOR POLISHERS
PAPER HANGING KIT
First Class Selection, Complete Line of Interior Decorating and Floor Finishing Needs
QUINTE
PAINT & WALLPAPER
15 McANANY ST. PHONE 323

PILES

All you need is a one bottle trial of the New Pyleans Treatment to show you the difference it has made to many. Mild medication, compounded from special Gums, Balsams and Fluid Extracts, that reaches the internal cause of Piles. Relief is prompt. Don't suffer needlessly. Pyleans is sold on money back guarantee. Try the New Pyleans Treatment and get results you expect. $2.25 at all modern druggists or mailed — Pyleans Co., Vancouver, B.C.

PREPARE NOW

FOR NEXT SEASON'S
HEATING COMFORT
LET US
CLEAN - CHECK - ADJUST
YOUR OIL BURNER ON STOKER
PHONE 3952
VANDUSEN Bros.ltd.
229 FRONT ST.

FOR RENT
NEW, MODERN
OFFICES
2500 Sq. Ft.
ABOVE BELLEVILLE BARGAIN CENTRE
WILL REMODEL TO SUIT TENANT
Apply
B. MAYER
On the premises
Between 9 a.m. and 5 p.m.

'blue coal'
THE WORLD'S FINEST ANTHRACITE
COLOR MARKED FOR YOUR PROTECTION
HARRY SMITH
ICE AND FUEL
182 Pinnacle Phone 2071

Weed of the Week

Field Bindweed

TORONTO—In addition to choking out crops, Field Bindweed has, in a few cases, caused poisoning to swine which fed on the roots and rootstocks, according to the Crops, Seeds and Weeds Branch of the Ontario Department of Agriculture.

While under ordinary circumstances this situation is not likely to arise, the fact that animals can be harmed should direct more attention on this import from Europe.

First noted on this continent about 1739, over 200 years ago, it was aptly named field bindweed, cow bind, or creeping Jenny. The twining, choking plant is to be found under all conditions. Unless checked it rapidly spreads over an area smothering crop plants.

Spreading by seeds and creeping roots, it climbs over whatever plants it contacts to rob them of light and air. Blooms of white to pinkish color, resembling the morning glory appear from June throughout the remainder of the season. These ripen to seeds which will lie in the soil for years before germinating to continue an infestation. Eradication of an infestation is difficult. The best control method is to keep bindweed seed from getting into the ground. Use clean seed. Chemicals or summer fallow will control in small areas. Nearly 100 per cent control has been obtained by repeated applications of 2,4-D at the rate of 1 pound actual acid per acre. The few remaining plants must be killed by cultivation.

Larger areas have been successfully eradicated by heavy cultivation where tillage is carried out every twelve days for two growing seasons. The frequency of cultivation is important as all green leaves must be chopped off so they are not able to feed the roots.

Regardless of what method is used, persistence is necessary for complete eradication.

SET VOTING DATE FRIDAY

SASKATOON (CP)—The federal election date is all probability will be announced Friday night following a daylong cabinet meeting in Ottawa, Justice Minister Garson said Wednesday. Mr. Garson said voters will have only one alternative: "St. Laurent or Drew."

Blame Girl, 12, Mother For Shotgun Shooting

VILLE MARIE, Que. (CP) — Provincial police said today Mrs. Ernest Trudel 32, of Calumnore, Que., and her 12-year-old daughter will be arraigned Friday on charges of murder arising out of the shot-gun slaying of Joseph Caya June 4.

Mrs. Trudel and her daughter, Suzanne, were found criminally responsible during the week-end by the coroner's jury for the death of Caya, a 44-year-old garage-owner. He was described by police as an intimate friend of Mrs. Trudel.

At the inquest, Mrs. Trudel testified she planned the slaying of Caya. She said she arranged two chairs in front of a screen door at her home, then invited Caya to call while her husband, a miner, was absent.

She told the coroner's jury she then instructed her daughter to hide behind the door with a loaded .410 shotgun. She described how she fired a shot through one of the screen door to hide her daughter when was instructed to shoot Caya and "be sure not to miss."

"I got Suzanne to stand behind the screen door where she wouldn't be seen," Mrs. Trudel testified. "She was about three feet from the chairs. When Joseph arrived I sat him in the chair nearest the door and signalled Suzanne who fired into his back."

BURNS FROVE FATAL

BRANTFORD (CP) — Jesse Ramsey, 36, of Lynden died in hospital Wednesday of burns suffered in a pit fire at a Lynden garage several days ago. Mr. Ramsey was a well-known local athlete and played hockey and baseball for Lynden teams.

BOY KILLED BY CAR

FREDERICKSBURG (CP)—Arnold Bruce Barfield, 10, was killed late Wednesday on No. 7 Highway near his home. Police said the boy was hit by an automobile as he tried to get across busy Lansdowne street in the southern section of the city. He was the son of Mr. and Mrs. J. Barfield.

Got Relief From Weak, Nervous, Upset Stomach

"Am Surprised How Quickly Systena Helped Me," Says This Woman. Now Also Relieved of Headaches, and Dizzy Spells, "Backache Gone, Sleep Well, and Have More Energy."

"A few weeks ago when I was feeling very miserable a friend advised me to try Systena and I can't begin to tell you how pleased I am with the way it helped me," said Mrs. Mary Beal, 4 Oak Street, St. Thomas, Ontario in a recent interview.

Stomach Very Bad

"I was troubled so much with stomach disorders that I was afraid to eat for fear of the pain. In fact after taking even the lightest food I would suffer. I was so sick, give me a distressed, full, heavy feeling. Sometimes I would get so dizzy I would have to sit down. Spells and spells of headaches and dizzy spells would overcome me and my nerves were so on edge, that I couldn't sleep at night at times. I was also troubled with aches and pains in my limbs, joints and back.

Systena Acted Quickly

"After I started using Systena it wasn't very long until I noticed a difference and as I kept on taking it, all the misery in my stomach gradually cleared up. Now I enjoy my meals, have no distress afterwards and I am rid of that terrible headache, dizzy spells.

"My nerves are calmed down, too, and the aches and pains have let up, so you can imagine how pleased I am to feel so well again. I have already told several people about Systena and will continue to do so."

May Help You, Too

Systena has helped so many people in this way that sour stomach, gas from stomach trouble, weak nerves make it so hard to try it. Is pleasant to take, contains no harmful drugs or narcotics. Pedes Inc. Toronto.

Sold by Deline's Drug Store, Picton; The Druggist, Belleville.

STILL WHOLESALE PRICES
—Plus—
30-DAY SAFE-BUY WARRANTY
PLUS
Belleville Motor Car Used Car Co-op Service Plan
PLUS: FREE ALLOWANCE GASOLINE UP TO 200 GALLONS.
PLUS: FAIR TRADE IN ALLOWANCE.

USED CAR EXCHANGE
COLEMAN ST.
See These Savings!

1952 FORD CUSTOM LINE SEDAN	was $2195.	SALE $2095.
1952 PLYMOUTH SEDAN	was $2095.	SALE $1995.
1952 FORD MAINLINE COACH	was $2175.	SALE $1995.
1952 CHEVROLET SEDAN	was $1995.	SALE $1850.
1951 MONARCH SEDAN	was $2295.	SALE $2095.
1950 METEOR SEDAN	was $1595.	SALE $1495.
1949 MERCURY 5-passenger Coupe	was $1550.	SALE $1395.
1949 CHEVROLET SEDAN	was $1495.	SALE $1395.
1947 FORD COACH	was $1050.	SALE $925.
1947 DODGE SEDAN	was $1125.	SALE $995.
1947 DODGE COACH	was $995.	SALE $925.
1941 PLYMOUTH COUPE	was $595.	SALE $525.
1941 OLDSMOBILE SEDAN	was $595.	SALE $550.
1940 CHEVROLET COACH	was $495.	SALE $425.
1941 DODGE SEDAN	was $595.	SALE $435.
1940 NASH SEDAN, Radio	was $595.	SALE $525.
1940 FORD SEDAN	was $495.	SALE $425.
1939 PLYMOUTH SEDAN	was $425.	SALE $375.

— TRUCKS —

1948 MERCURY ½-ton panel	was $995.	SALE $795.
1947 FARGO ½-ton pickup	was $795.	SALE $695.
1939 CHEVROLET 1½-ton stake	was $695.	SALE $575.
1946 CHEVROLET ½-ton pickup	was $695.	SALE $595.

MANY OTHERS NOT LISTED!

ACT NOW — SAVE NOW!
JUST PHONE 4927 OR 837
TRADES — CASH — TERMS
BELLEVILLE MOTOR CAR CO. LTD.
"MERCURY - LINCOLN - METEOR DEALER"
"A GOOD PLACE TO DEAL"

DRASTIC PRICE SLASHING
IN OUR
Selling-Out Sale
of
USED CARS
and
TRUCKS
★
BONN MOTOR SALES
LTD.
163 Dundas St. Phone 4500

WANTED
AUTOMOBILE SALESMAN
BY OLD ESTABLISHED FIRM
Best Working Conditions. Excellent Opportunity for right man.
APPLY BOX 103 c/o ONTARIO INTELLIGENCER

FOR GENUINE
FORD PARTS AND ACCESSORIES
FOR ALL FORD PRODUCTS
YOU'LL SAVE TIME AND INCONVENIENCE
AT THE
BELLEVILLE MOTOR CAR CO. LTD.
PHONE 887

MORTGAGE LOANS

DWELLINGS, FARMS, BUSINESS PREMISES
We solicit your enquiries regarding loans for building or re-financing.
JAMIESON BONE & CO.
FIRE, AUTO & INSURANCE
182 Front St. Phone 1364

REAL ESTATE
MEMBER of the Ontario Association of Real Estate Boards and of the Canadian Association of Real Estate Boards.
GEO. N. GORMAN
166 FRONT ST. (Opposite City Hall)
REALTOR

GORE

The Gore — The June meeting of the W.M.S. was well attended at the home of Mr. and Mrs. L. R. Brickman on Wednesday evening. A fine program was enjoyed with Group 1 in charge.

Master Danny Noyes has been quite ill with tonsilitis.

Mrs. D. C. Redner attended an afternoon tea in Kingston on Monday. The tea was sponsored by the graduating nurses of the K.G.H. and their mothers were the invited guests.

On Tuesday evening Mr. and Mrs. D. K. Redner attended the graduating exercises when the daughter, Miss Joan, received her diplomas.

Mr. and Mrs. Clifford Townsend and children, of the U.S.A., have returned to their home after holidaying here with his parents and other relatives.

Mr. and Mrs. Melvin Pulver and Mr. and Mrs. Morris Pulver and children were guests on Sunday of Mrs. E. Price, Napanee.

Mr. Bert Hatfield, a member of the Belleville Salvation Army band, accompanied it to Watertown on Sunday and assisted with services there.

Friends here extend congratulations to Mr. and Mrs. Harmon Montgomery on the birth of a son at Belleville Hospital on June 4.

Mrs. Hubbs has returned to her home after being in the hospital for several days, then at her daughter's, Mrs. Gordon Waterhouse.

Mr. and Mrs. A. H. Pulver and Mr. and Mrs. W. Pulver and children enjoyed a motor trip to Kingston on Sunday.

MINTO

W. A.

Minto — St. Thomas' W.A. held its meeting at the home of Mrs. Fred Preston on Wednesday afternoon with a splendid attendance. The meeting opened with a hymn and prayer led by Canon Brownlie.

The epistle and gospel for the Accession service were read by Mrs. Brownlie and Miss Edna Tanner.

It was decided to entertain Bonarlaw branch of the W.A. at the next meeting at the home of Mrs. Lindsay Tanner.

The program followed, consisting of readings and a most appropriate Coronation address by Canon Brownlie. A sale of clothing was packed for All Saints Indian Residential School in Prince Albert, Sask.

The president thanked Mrs. Ted Preston, Dorcas secretary and everyone who made contributions toward the tea. The hostess served refreshments and a social hour was enjoyed by all.

Mr. and Mrs. Fred Yorke and Mr. and Mrs. Joe Chappelle, of [illegible] of Mr. and Mrs. W. J. Tanner.

Mr. and Mrs. Albert Clements, of Ivanhoe, also Mr. and Mrs. Harry Courtney and Muriel, of Actinolite, spent Sunday with Mr. and Mrs. John Courtney.

Mr. Ernest Saries was a dinner guest on Sunday of Mr. and Mrs. Tom Clements.

Salem United Church held its spring anniversary service on Sunday morning. Rev. A. E. Beare, of Springbrook, was the guest minister. Special music was rendered by the choir. Mr. Beare was a dinner guest of Mr. and Mrs. Charles Mumby.

PAPER CUPS POWER

BRANTFORD (CP)—A piece of wet cardboard knocked out power here Tuesday. It fell on 27,000-volt lines at the Sono Products company fruit-juice division, causing a short circuit. The cut lasted 35 minutes before the trouble was spotted.

Clearance of Automatic Defrosters

Regular 12.95

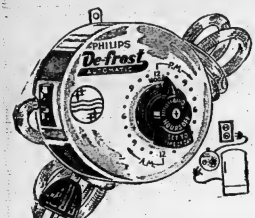

EATON Summer Sale Price, each 4.95

- End weekly defrosting nuisance
- convert your refrigerator to automatic defrost. Here are some of the many conveniences.
- Tubeless movement in Mar Proof case
- Set it, plug in and forget it
- Defrosts automatically and regularly
- Prevents heavy frost and ice
- Available in 60 cycle only
- Maintains proper temperature for foods and doesn't affect frozen food compartments

—Defrosters—EATON'S Basement (Dept. 260)

Clearance of
Men's Ties

PLEASE NO C.O.D. ORDERS BY PHONE OR MAIL.

DOOR OPENING SPECIAL

Higher priced ties reduced to clear. A wide assortment of materials, patterns and colours.
EATON Door Opening Special, each ..... .50

—Men's Wear—EATON'S Main Floor

Specially Priced! Reg. .29
Sherbets and Plates

PLEASE NO C.O.D. ORDERS BY PHONE OR MAIL.

DOOR OPENING SPECIAL

Footed sherbets and sherbet plates in white grape design.
EATON Door Opening Special, 2-pc. set ..... .15

—Dishes—EATON'S Basement (Dept. 253)

Girls'
Cotton Blouses

PLEASE NO C.O.D. ORDERS BY PHONE OR MAIL.

DOOR OPENING SPECIAL

Girls' white cotton blouses, button down front style with candy stripe braid trim and Peter Pan collar, short sleeves. Colour white only with contrasting trim. Sizes 7 to 14 in the group.
EATON Door Opening Special, each 1.19

—Girls' Wear—EATON'S Second Floor

Children's
Training Pants

PLEASE NO C.O.D. ORDERS BY PHONE OR MAIL.

DOOR OPENING SPECIAL

Children's training pants in heavy cotton flannelette. Double crotch, elastic waist, ribbed thigh. Colour white only. Sizes 2, 4 and 6 in the group.
EATON Door Opening Special ..... 4 for 1.00

Infants' Wear—EATON'S Second Floor (Dept. 309)

Girls'
Cotton Flannel Shirts

PLEASE NO C.O.D. ORDERS BY PHONE OR MAIL.

DOOR OPENING SPECIAL

Cotton flannel shirts with long sleeves, button down front tuck in style at waist, one patch pocket. Colours blue or green check. Sizes 7 to 12 in the group.
EATON Door Opening Special, each 1.00

—Girls' Wear—EATON'S Second Floor

Special Clearance!
Candyland Suckers

PLEASE NO C.O.D. ORDERS BY PHONE OR MAIL.

DOOR OPENING SPECIAL

Pan the children's favorite! Assorted chocolate coated fondants, delightfully shaped and wrapped in assorted flavours, individually wrapped. 2 suckers in a package.
EATON Door Opening Special ..... 8 pgs. for .25

—Candy—EATON'S Main Floor (Dept. 213)

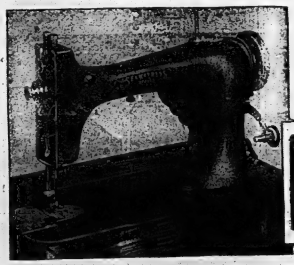

"Seamstress" Sewing Machines

With Exclusive Automatic Thread Tension

EATON Summer Sale Price, each 149.75

- Full Rotary sewing head
- Sews backward or forward
- Gracefully styled cabinet

See the convenience in the automatic bobbin-winder release . . . the automatic thread tension which needs no adjustment regardless of thread thickness . . . the full set of attachments . . . but most of all you'll like the low money saving price. Check over the features . . . consider the value offered . . . and buy your Sewing Machine now at EATON'S.

14.97 Down and 17 monthly payments of 8.38. 1 month at 8.42.

—Sewing Machines—EATON'S Basement (Dept. 260)

Men's Cotton
Broadcloth Shirts

Dress shirts of fine quality cotton broadcloth. This shirt is sanforized and has turbenized and fused collar to help prevent shrinking. Colours tan, blue and grey. Sizes 14½ to 16½ in the group.
EATON Summer Sale Price, each 3.49

—Men's Wear—EATON'S Main Floor (Dept. 229)

Specially Priced!

Acme

Range

EATON Summer Sale Cash Price, each

229.00

Automatic oven control that keeps oven at temperature selected. 4 higher speed surface elements each with 5-position heat controls. Gleaming porcelain enamel finish. Size about 31½" wide, 25" deep and 36" high.

Budget Plan Terms 22.90 down 23 monthly payments of 9.85, 1 month at 10.00

—Electrical Appliances
—EATON'S Basement (Dept. 260)

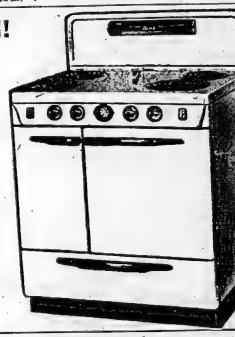

Clearance of
Women's Housedresses

Housedresses in broken styles and size range, short sleeves. Some have stitching or flare skirts. Various style necklines. Colours powder blue, green or red.
EATON Summer Sale Price, each 1.98

—Women's Dresses—EATON'S Second Floor

Special Clearance of
Women's Dresses

Women's serials embossed cotton and printed cotton housedresses in assorted styles and colours, broken style and size range, some have short sleeves. Sizes 12 to 24½ in the group.
EATON Summer Sale Price, each 4.77

—Women's Dresses—EATON'S Second Floor (Dept. 244)

Clearance! Odds and Ends Of Women's and Children's
Canvas Shoes

Broken styles and sizes in children's arch support, low cut canvas shoes for playtime wear. Strong rubber moulding combined with sponge rubber arch support insoles add comfort and wear. Bright colours of blue, red, brown or green. Also women's running shoes in white or blue. Sizes: Children's 11 to 2 in the group; women's 4 to 9 in the group.
EATON Summer Sale Price, pair 1.98

—Shoes—EATON'S Main Floor (Dept. 327)

Specially Priced! Reg. 1.19
5-Pc. Set of Kitchen Tools

Consists of paring knife, meat fork, egg turner, slotted spoon and batter whip. All have red wooden handles.
EATON Summer Sale Price, each ..... .89

—Kitchen Tools—EATON'S Basement

Women's
Embroidered Handkerchiefs

Dainty handkerchiefs made in Switzerland from fine quality cotton lawn daintily embroidered with floral patterns. Handkerchiefs are about 10 inches square and are finished with scalloped edge.
EATON Summer Sale Price each ..... 2 for .29

—Women's Handkerchiefs—EATON'S Main Floor

Specially Reduced!
Odds and Ends of Merchandise

Included in the lot are novelties, bicycle lights, reliever-cleanser, plastic carpenter rulers, Labelon plastic tape, round rubber mats and line Hoola.
EATON Summer Sale Price, each ..... .19

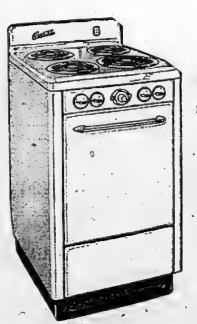

Acme

Ranges

EATON Summer Sale Price, each

179.00

- 5 Speed heat switches
- Concealed oven vent
- Chromium-plated trim

EATON'S own brand Acme electric ranges for modern efficient kitchen duty. You'll like the large oven, porcelain enamelled reflector pans, four fast burners and all the other features that go to make this value so outstanding.

17.90 Down and 17 monthly payments of 10.83, 1 month at 10.84.

—Electrical Appliances
—EATON'S Basement (Dept. 260)

Sale-Priced Sanforized
Woven Chambray Dresses

Exciting savings in a group of "Nan Scott" designed Summer Dresses of "Sanforized" woven Cotton Chambray, Perky, flattering and tub-loving to come up fresh and sparkling after many wearings. Excellent colour range in the group of sizes 14 to 44, but not all colours available in each style or size. Buy in two's and three's for outstanding savings.
EATON Summer Sale Price, each 3.99

—Women's Dresses—(Dept. 244)

Floor Covering Remnants

Rexolite, Rexoleum and Congoleum widths 2 to 3 yds and various lengths from 2 yards to 10 inches in the lot. Patterns and colours suitable for kitchen and bathroom or cottage.
EATON Summer Sale Price, yards ..... 1.98 to 15.00

Specially Priced!
All Wool Blankets

A limited quantity only of these fluffy wool blankets. A good wearing underweave and softly napped surface for coziness and comfort. Colours white with coloured borders of rose or blue . . . Double bed size 70"x84".
EATON Summer Sale Price, each 7.98

T. EATON Co. Limited
BELLEVILLE BRANCH

Phone 3500 — All Departments

THE WEATHER

Saturday — Afternoon cloudiness. Low 55; High 75.

The Ontario Intelligencer

TEMPERATURES

	Max.	Min.
Today	65	47
One Year Ago	71	48

★ ★ Authorized as Second Class Mail, Post Office Department, Ottawa.

BELLEVILLE, ONTARIO, FRIDAY, JUNE 12, 1953

5c Per Copy, 25c Per Week

THREATENED WITH EMBARGO SAYS ENVOY

ALL-WOMAN AIR RACE

Taking part in the all-woman international air race from Welland, Ont., to New Smyrna Beach, Fla., are Mrs. Dorothy Rungeling (right) of Fenwick, Ont., pilot, and passenger Mrs. Beverly Belfry, St. Catharines, Ont. Mrs. Rungeling, a flying instructress and mother of a 10-year-old son, was second in last year's race. She is flying her 125 h.p. Piper Pacer, a four passenger single-wing ship. At stake are $2,000 in prizes and a trophy. They spent Friday night at Florence, South Carolina.

PURGES WRONG SAYS RED PREMIER OF EAST GERMANY

Conformity by Decree Not Feasible, He Says

BERLIN (CP)—The Communist premier of East Germany admitted today that ideological purges in the Soviet zone had led to "hypocritical opportunism or to untrue confessions" and said Marxists cannot be forced into conformity by decree.

Announcing the latest Communist reform in East Germany—one of the most important from a political standpoint—Premier Otto Grotewohl said East German teachers will no longer be purged for ideological reasons.

Addressing a "Teachers' Day" meeting, he said:

"All coersive measures in this field lead to hypocritical opportunism or to untrue cofessions. Marxists must be educated and develioped by studies. Decrees do not help.

"One cannot improve the quality of teachers by intensive screening and the eventual dismissal of hundreds of them. Such a personnel policy is illogical. It must be changed basically and quickly.

"Such dismissals must be cancelled, and all teachers, who were forced to retire against their will, must be admitted to school service again."

Several Other Changes

The announcements follow a sweeping series of changes throughout East Germany, including aid to private business, return of land to farmers who fled to the West, freer travel and an amnesty to people imprisoned for tax evasion. There has also been an agreement with the church and a slowing down of the land collectivization program.

Communist Radio Berlin announced at noon the British film "White Corridors" would be shown in East sector theatres in the English language.

Only one West German film, "Double Lottchen," a fairy tale without any political tinge, has been shown in East Germany in the last two years. No Allied films have been permitted and the Soviet zone has been restricted largely to films from Moscow.

The East German government also announced the lifting of the Soviet sector ban on sale of food to West Berliners. It was imposed last December and scores of West Berliners were arrested and jailed for short terms on charges of "damaging the state economy." The declaration also said Westerners can buy cigarets and coffee in the ration-free stores, get their hair cut and their shoes shined.

Admit Mistakes

Meantime the "explaining" department of the Communist regime pumped out long statements, repeating that "many mistakes have been made" and it now is necessary to correct them.

21st Parliament Made History In Many Fields in Four Years

By JOHN LEBLANC
Canadian Press Staff Writer

OTTAWA (CP)—Canada's 21st Parliament made history in many fields during almost exactly four years of life.

It thrust Canada along the last few steps to full nationhood. It enlarged the country's activities and influence in international affairs. And on the domestic front it broke new legislative ground in a variety of ways.

Within the forum of the Commons, it pitted Louis St. Laurent and George Drew against each other for their first full parliament as leaders of the two largest parties.

Constitutionally, the longest advance perhaps was in the designation of the Supreme Court of Canada as this country's final court of appeal. Removal of this power from the judicial committee of the British Privy Council set Canada completely on her own except for the intangible tie to the monarch.

Appointment of the first Canadian governor-general was another historic milestone. Rt. Hon. Vincent Massey succeeded Lord Alexander as the viceroy.

A Major Move

A major move on the constitutional side, too, was Parliament's assumption of the power to amend the British North America act in matters of exclusively-federal jurisdiction. Previously, this needed the sanction of the British Parliament.

Rounding out Canada's growth as a nation was the first appearance in Parliament of representatives from Newfoundland, brought into Confederation shortly before the 1949 general election.

Yet another "first" was the use of parliamentary powers in the summer of 1950 to order railway employees back to work during a rail strike crippling the nation's economy. Some 125,000 strikers obeyed legislation passed at an emergency session of the houses.

On the international scene, Parliament approved the sending of forces to take part in the Korean police action of the United Nations, the first such move in Canada's non-war history.

The country also sent army and RCAF contingents to Europe as part of its North Atlantic Treaty Organization commitments. For the navy, a $200,000,000 program of new construction was launched.

Moves in connection with the St.

Had Implications

Lawrence seaway had international implications. Parliament set up a "seaway authority" to build and operate Canada's part of the $350,000,000 navigation phase of the project. It also ratified a federal-Ontario agreement giving Ontario the right to develop Canada's share of power on the river in co-operation with a United States agency.

Several international agreements were signed. They included the renegotiation of the tariff-lowering General Agreement on Tariffs and Trade, ratification of a new international wheat agreement this year and ratification of Pacific fisheries treaties with the U. S. and Japan and with the U. S. separately.

In federal-provincial relations, Ontario was signed up for a tax-rental agreement, bringing in all provinces except Quebec. The trans-Canada highway was started off with provincial participation, to span Canada by road at an expected eventual cost of around $400,000,000. Measures were launched for the conservation of forest and water resources with provincial co-operation.

Emergency cabinet powers lapsing after the Second World War were revived in different form with the outbreak of hostilities in Korea. The ministers were given almost unlimited powers to direct the economy and other aspects of Canadian life. A one-year extension met with strenuous opposition in the Commons this spring, but it carried.

(Continued on Page 9.)

TEST PILOT DIES, REFUSING TO LAND JET AMONG BOYS

Top-Secret Javelin Undamaged in Crash

BRISTOL, England (Reuters)—A young test pilot plunged to his death Friday because he refused to crash-land Britain's top secret twin-jet, the delta-winged Gloster Javelin, into a cricket field full of terrified schoolboys.

Peter Lawrence, 32, got into trouble in the Javelin at 20,000 feet above thickly-populated Bristol.

He could have parachuted safely—but instead he shut off the fighter's engines and set out for open country.

He nosed her in toward a golf course and at about 300 feet he skimmed over a field where boys were playing cricket. They flattened themselves out on the ground.

Avoid Boys

Lawrence passed up a chance to bale out a second time. He nosed the Javelin's nose up to avoid the boys.

Then, only 250 feet above the golf course, he leaped out with his 'chute—too late.

There was no time for the 'chute to open. He thudded to the ground and was killed.

Plane Undamaged

The powerful Javelin, set on its course by Lawrence, skidded into a neat crash-landing. Neither the delta wings nor the tail were damaged.

British aviation experts claim the Javelin is the most formidable and powerful fighter in the world. It is an all-purpose long range fighter that can pin-point attacking bombers by radar and hunt them ruthlessly by push-button control.

S. Korean Charge Given Speedy U.S. Diplomatic Denial

Ambassador Refuses to Name Officials Making Oral Threat

PHILADELPHIA (AP) — A charge that the republic of Korea had been threatened with a United Nations economic embargo to force acceptance of the proposed truce terms cast its shadow all the way to Panmunjom today despite speedy diplomatic denials.

The charge was made Thursday by Dr. You Chan Yang, South Korea's ambassador to the United States, during a press conference following the dedication of a blood donor centre here.

The 56-year-old physician ambassador said "certain UN officials"—he declined to give any names—had made an oral threat that the UN might force the U. S. to cut off economic and military aid to South Korea if that country refused to join in the truce expected at any moment.

That statement brought a bristling reaction from U. S. circles. A state department spokesman commented:

"Any implication that the United States uses famine and human suffering for political purposes is false, and those who make such statements know that it is false."

The headquarters of Gen. Mark Clark in Tokyo pointed to a previous denial of a similar report and a UN command spokesman in the Japanese capital declined comment.

Expresses Astonishment

Dr. Yang's fellow diplomat—South Korea's UN representative, Col. Ben C. Limb—expressed astonishment at the accusation and said he knew of no such attempt at international bullying.

Dr. Yang specifically denied that he meant any threat had been made by the U. S. However, Washington observers were inclined to consider his statement as a slap at U. S. officials acting in the name of the UN.

Speaks Bitterly

Dr. Yang said he felt other UN members were pressuring the U. S. into its present policy in Korea, but he hastened to add that he did not believe such tactics would cause the U. S. to order a cut off of food and other economic supplies to his homeland.

The U. S. state department spokesman's choice of words in issuing a denial was significant—"any implication that the United States uses famine and human suffering, etc." The denial did not touch on the charge of a threatened military embargo.

Dr. Yang spoke bitterly of the five countries proposed for the UN truce commission—Poland, Czechoslovakia, India, Sweden and Switzerland. Those countries, he said, would automatically line up 3 to 2 in favor of Communist policy on any issue of importance. Poland and Czechoslovakia are considered Soviet satellites and since India has been accused of pro-Russian sentiments in previous Korean statements, these three presumably are the nations Yang was referring to.

Then the South Korean ambassador asked why have the United Nations acepted "all these communist demands?"

And he answered:

"They want peace—may I say parenthetically, peace at any cost—to appease the communists at any price.

"I tell you, it is not peace—it will be the bloodiest peace in history."

Husband Tells How Wife Slain By Immigrant

FORT FRANCES (CP)—Finnish immigrant Niilo Karjailainen was identified in court here Thursday as the man who shot down Mrs. Kauko Tuusa in a double slaying north of Atikokan last April 7.

Karjailainen is charged with the fatal shooting of Mrs. Kauko Tuusa and of Nesteri Raninen.

Kauko Tuusa told the court the 33-year-old defendant stood outside his cabin in a Northern Ontario pulp and paper camp northeast of here and fired a rifle shot through the door, killing Tuusa's wife.

Tuusa then re-enacted the murder scene, standing before the same door, still stained by the blood of his wife.

Mr. and Mrs. Sulo Korpie were the only other witnesses called Thursday. They testified that Karjailainen had forced them to write a will for him leaving everything to his wife.

Mr. Justice Dalton Wells of Toronto adjourned the trial to today after Karjailainen, white faced and apparently in a dazed condition, failed to respond to questions asked by his lawyer. Psychiatrists had pronounced Karjailainen fit to stand trial, but when the defence attorney called him to the witness stand he answered at first in a halting whisper and then stopped speaking altogether.

Earlier in the day an RCMP ballistic expert testified the bullet which killed Mrs. Tuusa came from a United States Army rifle found by police in the shed behind the defendant's home.

TO EXPAND REFORMATORY

TORONTO (CP)—Six new buildings costing $700,000 are planned at Mimico reformatory, Col. Hedley Basher, deputy minister of reform, told the legislature's select committee on reform institutions Thursday. The buildings will increase the institution's capacity from 400 to 600 prisoners.

Madoc-Foxboro Road Maybe Taken Over As Highway

Citizens' Committee Waits On Minister of Highways

A provisional promise that the Madoc-Foxboro county road would be taken over by the Ontario Department of Highways was brought home yesterday by members of a strong citizens' committee, which Thrsday waited on Hon. George Doucett, highways minister.

"We are pretty happy about the whole thing," Warden John A. Kincaid, reeve of Madoc village, said this morning. "Mr. Doucett told us if the government offer was accepted the highways department would build a highway second to none'."

The Warden reported the offer would be put before county council and if it was accepted quoted the highways minister as saying the "dirt would be flying before fall."

As secretary of the citizens' committee which waited on Mr. Doucett, Rev. T. H. Good of Madoc quoted the highways minister as saying the department was prepared to go ahead and spend about a million dollars on the Madoc Road.

"It will be up to the county council to accept the offer and with a million dollar offer at stake it will in all probability be accepted," Mr. Good said.

Members of the citizens' committee which went to Toronto included besides Warden Kincaid and Mr. Good, Dr. S. R. Beatty, Madoc, William Davis, of Maple Leaf in North Hastings, Fred Mitchell of Thurlow township, and Arnold Gaebel of Madoc. The committee had with them requests from 11 townships and a petition bearing 1,600 names.

The committee was well received by Mr. Doucett and was met in Toronto by local M.L.A.'s, W. E. Sandercock and Roscoe Robson.

WANTS RECORDS KEPT

WASHINGTON (AP)—U. S. radio and television stations would have to make and keep recordings of all broadcasts under a bill introduced Thursday by Senator Joseph McCarthy (Rep. Wis.). It would direct the federal communications commission to make rules and regulations requiring the recordings.

THE WEATHER

TORONTO. (CP) — Synopsis: The high pressure area which has given Ontario fine, sunny weather for the past few days has moved southeastward off the United States coast. A disturbance over the Great Lakes will move across Ontario today. Showers and thunderstorms are expected this morning and again this evening in southern regions. Rain will continue in northern regions today, with clearing taking place tonight. Little change in temperature is expected across the province.

Man's Brave But He's a Fool To Rebel Against Petticoat Rule

BIRMINGHAM, Ala. (AP)—The husbands of 42nd street north laid down their lawn mowers and paint brushes Thursday and staged a protest against petticoat rule.

J. L. Caldwell, 63-year-old railroad conductor started the revolt. He had neighborhood grocer J. W. Hill paint a placard that said, "On strike—Women unfair—Men want a new contract."

Then he marched up and down his tree?shaded block with the sign, braving a mounting barrage (verbal abuse of course) from indignant housewives.

And before the women could grab their rolling pins, 25 undaunted men signed a petition supporting his campaign.

"Look at them," Caldwell said, pointing to a group of jeering women, including Mrs. Caldwell, who threatened to sic their dog on her mate.

"They stay at home in comfort. If they want to talk to a friend, they talk. If they want to lie down for a rest, they rest."

"On the other hand, the man works all day or night. He never stops. He comes home tired and hungry. What does he get to eat? Warmed-over food. And if he comes home too late at night, he has to cook it himself."

"That's not true," interrupted the women. "We feed you well."

"Hmmph," snorted Caldwell, encouraging other husbands who moved cautiously into hearing range. "That isn't all. When you come in the little woman greets you at the door. 'Honey, the lawn needs mowing.' Who cares? Let the grass grow. It's not bothering anybody but the women."

"If it's not the lawn, it's paint the porch, or fix the door, or walk the dog, or mind the babies. Can't a man ever get any peace and rest?"

After starting the rebellion, Caldwell retired to a man's world—his freight train—and left the worried groceryman holding the sign.

Mrs. Caldwell said the women may spring a counterattack on the menfolk today.

Illinois State Legislator Kidnapped As Wife Watches

CHICAGO (AP)—Clem Graver, a Republican state legislator and ward committeeman from Chicago's so-called hoodlum-dominated west side bloc, was abducted by three men near his home Thursday night and several hours later police had no trace of him.

Five persons, including Graver's wife, Amelia, 51, witnessed the abduction of the 53-year-old real estate and insurance broker. Police said the witnesses gave varying details, but all agreed three men followed Graver in a car as he drove his auto into his garage about 11 p.m.

Graver was seized as he came from the garage—about a half-block from his home. He struggled with his abductors but they forced him into their car and drove away.

On his way to his garage, Graver had passed his home and waved to his wife, who was standing on the front porch with a friend.

Police Capt. Eugene McNally said he did not know whether Graver's abduction was connected with politics.

Graver, in Republican politics on the west side for 30 years, has been a state representative from the 21st ward since 1950. The 21st ward is among the eight west of the downtown district making up the west side bloc.

Violence often has erupted in the wards. State representative William J. Granata, for many years a rival with former representative James Adduci for Republican leadership of the 27th ward, waskw murdered with an axe Oct. 8, 1948. His assassins were not captured.

Feb. 6, 1952, Charles Gross, 56, an opponent of the so-called hoodlum element seeking domination of some city wards, was slain in a hall of shotgun slugs fired from an automobile. Police said it was a case of well-planned murder, carried out by experts.

No Sign of Break In Steel Strike

FORT ERIE, Ont. (CP)—The strike of 250 members of Local 2938, United Steelworkers of America (CIO-CCL), at the Horton Steel Company's Fort Erie plant entered its third day today with no sign of a company-union compromise.

The steel workers walked out Wednesday when the parties failed to agree on a new contract. The old one expired May 31.

It is understood differences exit over pension, insurance and vacation clauses in the new contract.

The Horton firm holds large contracts for peastocks at the Ontario hydro electric power commission's new generating station at Queenston.

AEC FUNDS SLASHED

WASHINGTON (AP)—The atomic energy commission budget was slashed Thursday as the House of Representatives appropriations committee approved an administration cut of $500,000,000 in AEC funds and added a few whacks of its own. The commission, which received $4,124,621,500 from congress this year, would get only $1,057,781,000 for the next fiscal year starting July 1 under a bill sent to the House floor for debate next week.

New Airliner Being Designed By Great Britain

LONDON (Reuters)—A flying triangle jet airliner has been designed to carry more than 100 passengers through the stratosphere from here to New York in less than six hours—and return the same day.

It puts Britain "six years ahead of any competition from the United States," Sir Miles Thomas, chairman of British Overseas Airways Corporation, said today.

The Avro Atlantic—with delivery dates set for 1958—will fly non-stop from London to New York, cruising at more than 600 miles an hour at 40,000 feet. It will carry between 90 and 113 passengers.

Eight Entered In Belmont Stake Saturday

NEW YORK (AP)—Seven horses, including three surprise entries, were named today to go against Alfred Vanderbilt's Native Dancer in the $100,000 Belmont Stakes at Belmont Saturday.

If all eight start in the mile-and-a-half grind it will be the richest Belmont ever with a gross value of $120,600.

The unexpected entries were bandleader Louis Prima's The Preem, A. J. Fralinger's Bob O Boy, and Ogden Phipps' Bassanio.

As expected the other five entered are the Dancer, seeking his 14th victory in 15 races; Jim Norris' Jamie K, second to the Dancer in the Preakness; Eugene Constantin, Jr.'s Royal Bay Gem; Bruce Campbell's Ram O'War, and King Ranch's Kamehameha.

Logger Wrestles Starving Cougar, Saves Life of Woman Attacked

INGLEWOOD, B. C. (CP)—A logger who dared to grapple with a starving cougar with his bare hands was credited Thursday with saving the life of a woman attacked by the animal as she stepped from the door of her home.

The 24-year-old Indian woman, Mrs. Peter Coon, is reported in fair condition in hospital and the cougar was later cornered and shot by a hunter.

At the time the woman was attacked her husband was out hunting the cougar, which he believed was many miles away.

A. Lansdowne, owner of Lansdowne logging camp here, tore the cat off Mrs. Coon after it had attacked and pinned her to the ground outside her home near this Vancouver Island logging town.

The cougar was first seen Tuesday outside the logging camp and later Mr. Coon chased it away after it had scratched at his door.

Mrs. Coon left the house Thursday to visit a neighbor. The cat, which had apparently been hiding under the house, pounced on he and pinned her to the ground. Both her hands were badly chewed as she fought to keep its fangs away from her face and throat.

Mr. Lansdowne, hearing Mrs. Coon's screams, rushed at the cougar and attempted to strangle it but couldn't get a firm grip on the throat. He succeeded in tearing it away from Mrs. Coon and the animal fled.

COMING EVENTS

FIRST CENTENNIAL QUARTER day service at St. Paul's, Stirling, 11 a.m., June 14. (Open communion) 7.30 p.m. Opening of the Hunter Mission. Hear Rev. Gordon Crossley Hunter, B.A., B.D., grandson of famed Evangelist. Great services in song and word continue the following week. A mission for everyone. Come. J12

AT THE SALVATION ARMY, FIRST time in Belleville, sound movie film of the Coronation plus the film "Born to be Queen" which shows the life of our Queen. There will be two showings 8 and 9 p.m., Monday June 15, Salvation Army Citadel, 236 Pinnacle St. Silver offering. J12-3t

ALBERT COLLEGE CONSERVATORY piano and vocal recitals. Intermediate pupils Saturday evening, June 13, 8.15. Junior pupils Monday evening, June 15, 8 o'clock. In Memorial Chapel. Public cordially invited. J10-12

PICNIC, ST. ANDREW'S PRESBYTERIAN Church, Saturday, June 13, at Tweed Park. Transportation leaving church at 1.30 p.m. All welcome. J10-12

TEA, CATHOLIC WOMEN'S LEAGUE at the home of Mrs. A. J. Black, 267 John Street, Tuesday, June 16th 3 to 6 p.m. Home cooking. Everyone welcome. J8-12-15

EUCHRE EVERY SATURDAY NIGHT at 8.30 at Orange Hall, Church St. Cash prizes, monthly aggregate prize. Admission 25c. Everyone welcome. M29-ef-tf

SOCIAL EVENING EVERY FRIDAY, Orange Hall, Church St., 8.30. Special prizes. Jackpot. Admission 25c. Best prizes in town. J15-eth-f-tf

MONSTER CARNIVAL, RIDES, games, - - - -. Six big days, beginning Monday June 8th to Saturday June 13 at the Community Swimming Pool Park. Sponsored by the Kinsmen Club of Belleville. J4-tf

SPEED BOAT REGATTA. ALL classes of outboards, Canada One design inboards. See the finest drivers from Canada and the U.S.A. in action, Sunday, June 14, 1953, Victoria Park, Belleville, 2 p.m. J3-10t

City and District News

GIVEN TWO MONTHS IN THEFT CHARGE

Appearing for sentence on a charge of stealing a woman's purse from a parked car, Gordon Stapley, Toronto, was given two months in the county jail by Magistrate T. Y. Wills in police court Monday. Stapley pleaded guilty to the charge in a previous court and was remanded for police at Napanee.

CHILD INJURED BY JANITOR'S TOOL

Suffering flesh cuts on her right hand when she turned on a janitor's power tool in her father's garage, Judy Little, aged five, daughter of Mr. and Mrs. G. Little, Cannifton Road, was admitted to Belleville General Hospital Thursday evening.

The little girl was playing about the garage when she flipped the switch turning the machine on. Her hand caught in the whirling blades as she reached for the safety cover of the jointer. The fist's lacerations were said not to be serious and she was allowed to go home after receiving medical attention.

SWIMMING POOL TO OPEN SUNDAY

The Kinsmen Club Community Swimming Pool will officially open for the season on Sunday, club officials said today.

To mark the event there will be free swimming for all from 1:30 p.m. to 5:30 p.m.

Members of the club have been working faithfully for the past weeks getting the pool and its surrounding ready for the season. Staff has been secured, the spring cleaning finished and all is in readiness for the season.

SUMMER UNIFORMS ISSUED REGIMENT

The 9th Anti Tank Regiment, RCA, (A.L.), is holding its pre-summer camp per parade at the Bridge Street Armouries on Tuesday night next. The regiment is due to Proceswana Military Camp for summer training this year from June 15th to June 28 Inclusive.

Summer uniforms were issued to the regiment at the regular Thursday night parade.

KEY CLUB PRESIDENT WILL ATTEND K. A. CONVENTION

James Hill, president of the BCIVS Key Club, has been selected to attend the 36th annual convention of the Key Club International at Los Angeles. He leaves for the Shenehee Hotel next week, by train.

More than 2,000 high school boys from five Canadian provinces and 47 states in the U.S. are expected to attend. Three days in duration, the convention is entitled "Through July 3-4. At the convention, the boys will elect international officers, develop administrative policies for the coming year, discuss the role of the school and community services related to their work.

An excellent bill of entertainment is also planned for the delegates while they are in California.

Full Support Of Templeton Mission Asked

A large representation of the Belleville Presbytery including a number of out of town ministers, and leading laymen of the churches heard the Rev. J. R. Matchner, M.A., D.D., secretary of the board of evangelism and social service for the United Church of Canada, speak on plans for the forthcoming Templeton Preaching Mission to be conducted in the arena this autumn. The meeting which was held in the Bridge Street United Church, Thursday evening.

Enthusiastically optimistic over the mission, Dr. Matchner predicted Charles B. Templeton and his wife, Canadians, would pack the arena during the mission's 15-day run from September 27 to October 11. The speaker told his audience the Templeton's would never failed to have large attendances at their evangelism missions conducted in other cities. He felt sure that with the assistance of the present organizations, the same wholesale situation could apply locally when the mission opens.

Must Get Out And Work

"People will come to the mission," Dr. Matchmor stated, "but," he added, "we must now take it for granted, we must get out and work to bring them to the meetings."

"There is a certain lukewarmness in the church today, we seem to have lost our reckonings," the speaker said. "That is the reason why our evangelism missions—to bring those who are outside of the church back into church. A total or 2,800,000 persons told census takers last year they belonged to the United Church. Our records show only 1,000,000. Where are the 1,800,000 persons are we don't know, but we do know we would like to have them in church."

Dr. Matchmor praised the organization for its selection of a lay committee to head the Templeton Mission. In this connection he was pleased over the appointment of W. J. Dafoe, as chairman of the mission committee. "We are happy to have such outstanding citizens for the United Church," the minister commented. "Follow-up Necessary"

The speaker cautioned his audience that to insure the follow-up work, after the mission had left the city, is of equal importance as the mission itself, either in the actual evangelism services.

"Keep this in fellowship," he concluded, "and remember, we must find ways to the hearts and minds of the people."

Dr. Mutchmor was introduced by the Rev. Dr. Fowler Pfeiffer of Wellington United Church and Mrs. Mortimer expressed the committee's appreciation for the address.

Child Killed By Passing Train Near Colborne

Believed to have been drawn into the path of the train by the action of the speeding coaches, William Whaley, 14 months, of R.R. 1 Colborne, was killed early Thursday afternoon at a level crossing 400 yards from his home.

William, with his brother David aged 5, was believed to have been playing near the track at the crossing, when as the eastbound C.N.R. passenger train passed, the little lad was struck by the side of the train. David was uninjured.

The accident occurred at a rural crossing four miles east of Colborne. The crossing is protected by a bell but provincial police at Brighton, who investigated said this would have no meaning for the youngsters. The crossing is slightly sunken and the train was travelling at a low little opportunity of seeing the boys until the train was almost near the crossing. Engineer on the train was J. W. Dawson, of 21 Grove street, Belleville.

Lt. Col. G. W. MacGregor Honored By Former Officers at Mess Dinner

Lieut.-Col. E. H. Warwick, commanding officer 8th Anti-Tank Regiment RCA (AL)) and his officers honored Lieut.-Col. G. W. MacGregor, MC, ED, former commanding officer, at a regimental mess dinner at Golden Acres Inn Wednesday night.

Col. MacGregor was the recipient of a handsome silverplate, the gift of his former officers in appreciation of his services as commanding officer here in the past three years.

The presentation was made by Major Everett S. Fairman, regimental second-in-command, who acted as mess president in the absence of Major John Clark, Lieut. Fraser acted as vice.

Major Fairman in a presentation address paid tribute to the former commanding officer. He said his spark and initiative had resulted in the high status the regiment holds in reserve army circles of the district. He recalled the success of the regiment in winning the Governor-General's trophy at Petawawa a year ago.

Tribute to Regiment

Col. MacGregor, taken by surprise, recalled the early days of the regiment's activities while under his command. He said the success of the unit could not have been attained without the whole-hearted co-operation of the officers and other ranks of the regiment.

Major Ron. MacPherson, officer commanding the 47th Battery, then proposed the toast to the regiment, with Col. Warwick making the response.

Lieut.-Co. T. E. Sisson, A.M.C., Area Command, Kingston, one of the special guests present, spoke briefly. He said he knew Col. MacGregor for the past three years and had found he had done an excellent job while in command of the regiment. Col. Sisson commended the co-operation given the former commander and felt sure the same would be forthcoming for Col. Warwick.

Other guests included Brigadier John Genet, Lieut.-Col. R. A. Grant, Lieut.-Col. Vince Doyle, Lieut.-Col. Milt Davison, Lieut.-Col. A. Hood, commanding the RCASA, Picton, and Ontario Provincial Police Inspector A. Chesney, Belleville.

The dinner, the first regimental function held in the city for five years, was under the personal supervision of Mess President Major Fairman, officers of the RCASA, Picton.

Fifty mess officers and their guests were in attendance.

PCs to Choose Candidate At Madoc Wednesday

Progressive Conservative party members in the Hastings-Frontenac riding of Hastings-Frontenac will meet in Madoc Wednesday, June 17th, at 8 o'clock, June 10th, to choose a candidate for the next federal election.

George White, M.P., who has represented the Hastings Peterborough riding for many years, has announced that he will again be in the field in the coming election. No other names have thus far been mentioned as expected to contest the nomination.

Hon. John Foote, Y.C. Ontario Minister of Welfare Institutions, will be the guest speaker at the convention, which will see officers elected and other business transacted. David Rankin is the president of the Hastings-Frontenac Association, which riding has been amalgamated with Hastings-Peterborough. Isaac Emmerson is president of the old Hastings-Peterborough Association.

29 U.S. Editors Touring Ontario

TORONTO (CP)—Twenty-nine newspaper editors from the United States are in Toronto today as guests of the Ontario government.

The party arrived Thursday night on an 11-day, 2,000-mile tour which began Tuesday with visits to Niagara, Chatham and London. Wednesday they were at Brantford and Niagara Falls. Thursday they visited Hamilton.

The remainder of the tour takes the group to Guelph, Kitchener, Brampton, Collingwood, Little Current, North Bay, Petawawa, Ottawa, Brockville, and Kingston....

Big Three Renew Plea to Russia For Austria Pact

PARIS (AP)—The Big Three powers today sent another invitation to Russia for new conversations on an Austrian treaty, sensational government sources said.

These sources said that the Big Three note recommended that the talks be held on the abbreviated treaty submitted by the three Western powers in Paris May 9, 1953.

May 26 the Russians rejected a Western proposal to resume Deputy foreign ministers, who have held 280 meetings since 1947 on the treaty. Early this week, however, the Russians agreed to establish full diplomatic relations with Austria and exchange ambassadors with that occupied country. Previous to Western occupation powers took in 1950.

The Russian note accompanied their diplomatic step with a relaxation of certain restrictions under which the West abandoned some years ago.

BRIEF INTERLUDE

PORT STANLEY, Ont. (CP)—Village councillors were really in the dark when the lights temporarily left the city. Councillor Tom Killey came to the rescue with his flashlight and municipal business continued for the short interval.

ON SIDELINES

REGINA (CP) — Tour Springstein, giant tackle of Saskatchewan Roughriders for several seasons, will quit active football playing this season to act as line coach of the Flambeau Dales, Regina entry in the new Manitoba-Saskatchewan Junior Football League.

Queen and Duke Get 'Permission' To Enter London

LONDON (Reuters) — Bells rang and guns sheered today when the Queen and the Duke of Edinburgh drove in an open landau from Buckingham Palace to the Guildhall, heart of the City of London corporation.

Thousands packed the troop-lined roads to the Guildhall, where the Queen lunched with city dignitaries.

First the Queen wore a dress of bluegrey with a cloche feathered hat and carried a bouquet of red flowers rested on her lap. The Duke appeared as admiral of the fleet was swept by the blue sash of the Order of the Garter.

The procession was led by two formations of the Household Cavalry, wearing cuirasses, helmets and plumed helmets. Two more units rallied behind the Golden coach. Many people waited in drizzling rain for several hours to see the royal procession. Office workers left their desks to peer from windows overlooking the route.

The Queen's carriage halted at Temple Bar, historic boundary of the City, and passed into Fleet street, London's newspaper row.

The lord mayor of London, wearing his robes and chain of office, met the Queen with his aldermen and sheriffs. According to tradition the Queen asked to be allowed to enter the city.

The lord mayor presented his sword for the Queen to touch, then jumped into his car and drove to the Guildhall where he welcomed her a few minutes later after the procession had moved down garlanded Fleet street.

PICTON

Prince Edward W. L. Convention Is Held

Picton—Prince Edward County Women's Institutes held their annual convention at Picton on Thursday. Mrs. Wannamaker of Wellington, was re-elected president. Vice presidents are Mrs. Bernard Brooks, Mrs. Clifford Smith and Mrs. Earl Hicks, while Mrs. C. Blakely is secretary. Guest speaker was the well-known writer, Ethel Chapman. Reports revealed the branches are to be engaged in a wide variety of work for home and country. All members pledged themselves to aid the Prince Edward County Memorial Hospital Building Fund.

Picton Mayor Purchases Hotel

Picton—sale of the Royal Hotel here was announced Thursday. The purchaser is Mayor Harvey J. McFarland who thus adds to his wide variety of interests. Seller was Mrs. R. J. Healey of Picton. The hotel has been managed for several years by Dayton Wark. The purchase price was not disclosed.

The Royal is one of Picton's two modern hotels, a three-storey brick structure with 50 rooms. In recent years it has been completely modernized.

Gets No Fish But 'Nets' Rods

PICTON — What might be termed "reel" luck was experienced by Mrs. Hector McQuaid of Picton. Accompanying friends on a fishing trip to the Bay of Quinte near Picton, she hauled in a rod and reel from the bottom of the bay. Having no luck with fish, the party tried West Lake. Still no fish, but again Mrs. McQuaid hooked on to an object and, hauling it in, received a second rod and reel some angler had previously lost.

Ministers Present Gift to President

PICTON— Prince Edward county ministerial association held its annual picnic in Wellington park. A gift was presented to Rev. Walter Allen, president, by Rev. Wilson who is leaving the county.

Prince Edward Yacht Club is making plans for the annual speedboat regatta on the bay on August 3rd. Several world and Canadian records were established on the Picton course.

British Races Claim Lives of 2 More Men

DOUGLAS, ISLE OF MAN (Reuters)—Two top racing motorcyclists were killed today, bringing the week's racing fatality total here to four.

British ace Les Graham hit a wall at 100 miles an hour in the second lap of the Senior T.T. race, senior international race.

Australian G. J. Walker was killed in the fourth lap of the same race.

Obituary

ARTHUR WELLINGTON WALLACE
(Frankford)

Arthur Wellington Wallace, Frankford died at his home Thursday, June 11th, after an illness of three months' duration. He was in his 71st year.

The late Mr. Wallace was the son of the late Mr. and Mrs. Henry Wallace, and lived all his life in Frankford.

His wife, the former Clara Chard, predeceased him in 1947.

He is survived by one daughter, Mrs. Harold (Geraldine) McLeod, Frankford and one son, Raymond, London.

Also surviving him are one sister, Mrs. Arthur Howard, Frankford, and six grandchildren.

The deceased was a retired farmer and a member of the United Church.

The funeral notice appears elsewhere in this edition.

GEORGE HOWARD ASHLEY
(Stirling)

Following a three weeks illness, George Howard Ashley of Stirling died at the home of his daughter, Mrs. Clayton Thurman this Friday morning. He was in his 83rd year.

Born at West Huntingdon, son of the late John M. Ashley and Elizabeth Moody, he had been a resident of Stirling for the past 15 years.

Predeceased by his wife, the former Elizabeth "Pet" Robinson, he is survived by one daughter, Mrs. Clayton (Gertrude) Thurman of Stirling, one son, Harold Ashley of Biggar, Saskatchewan; one granddaughter, Miss Audrey Thurman of Toronto. Two brothers, Simeon S. Ashley of Madoc and Frank of West Huntingdon also survive. A sister, Mrs. A. H. Corrigal is a resident of Saskatoon.

A retired farmer, the deceased was an elder of St. Andrew's Presbyterian Church at West Huntingdon, and a member of I.O.O.F. No. 239 where he was a past grand noble. He was a member of the order for 60 years.

Funeral announcement appears elsewhere in this edition.

HEAT KILLS SCORE

BOMBAY (AP)—Official reports today said scores of Indians are dying daily from sunstroke in a record heat wave that reached a daytime high of 123 degrees on the Deccan plateau of middle south India. Sunstroke deaths in the last week were estimated more than 400.

BIRTHS

MacCONNACHIE.—At and Mrs. Walter F. MacConnachie, 12 Warren St., are sony to announce the birth of a daughter, Carol Christine at the Belleville General Hospital on Saturday, May 30, 1953. 213

DEATHS

ASHLEY, George Howard. — At the home of his daughter, Mrs. Clayton Thurman, Stirling, on Friday, June 12, 1953, George Howard Ashley in his 83rd year.

Funeral from the late residence on Monday, June 15, at 2.30 p.m. to St. Andrew's Presbyterian Church. Interment in Stirling cemetery. 213-21

CLARK, Mrs. Ward.—On Tuesday, June 10, 1953, at Belleville General Hospital, Ward, Mrs. Dr. John M. Clarke and Mrs. Clarke, Trent road, Belleville.

The funeral took place Thursday afternoon with the cremation service conducted by Canon J. R. Crompton. Interment was in Belleville cemetery. 213

WALLACE, Arthur Wellington. — At his home, Frankford, on Thursday, June 11, 1953, Arthur Wellington Wallace, in his 71st year.

Funeral from his late residence on Saturday, June 13, to Frankford United Church for service at 2.30 p.m. Interment in Frankford cemetery. 213

ARCHER, Victoria Anne. — At Belleville General Hospital, on Thursday, June 11, 1953, Victoria Anne Archer, beloved wife of Reverend Archer, 25 Dundas St., Napanee, in her 67th year, age 6 months, 12 days.

Funeral from Donaldly Funeral Chapel, Funeral Home, Napanee on Monday, June 15, at 2.30 p.m. at 11.00 a.m. 213

IN MEMORIAM

GEE. — In loving memory of a dear husband and father, George Gee, who passed away June 12, 1941.

Three years, two years have Since passed, his glosss, his shadows With us remain.

Within our home, where all seemed And took from us a sadness fatal, Left us a memory dear to fill Down here we mourn, but not in vain For up in Heaven we shall meet again Sadly remembered by wife, Phil and Gene.

FLOOR SANDING
OLD FLOORS RESURFACED AND NEW FLOORS LAID
Workmanship Guaranteed
GLEN ELLIOT
338 Bathurst Ave. Phone 3484

MARTIN'S SHOE REPAIR
Free Pick-Up and Delivery
55 Everett St. Phone 4415

R.M. MITCHELL
OPTOMETRIST
27 Bridge St. E. Ph. 4621
Residence 3466R
OFFICE HOURS
9 to 12 a.m. and 1 to 6 p.m.

Your fur coat deserves ... or care that only a Furrier gives it. WOODLEY FURRIERS are experts in
COLD STORAGE
FUR CLEANING
FUR REPAIRS
TEL. 421
Our Driver Will Call

2%
COLD STORAGE
Minimum Charge $2.00
WOODLEY FURRIERS
272 Front St.

A ROLL FOR YOUR CAMERA... ONE FOR A SPARE
And return your exposed films to us for developing and printing. Prompt service.
DUFF'S DRUGS
Your Friendly Store
Phone 105 WE DELIVER

tan naturally with LIQUID SUNSHINE
Permits the most glorious tan. Efficiently screens out the sun's burning rays. Fragrant, non-greasy. Contains a powerful jungle-tested insect-repellent. An ideal protection for children ... for the whole family! $1.50

look tan with SUN TINT
Cleverest "Make-believe"! A "must" to start summer with an instant "tan." To mask patchy spots later on. Won't come off on clothes. Allow to dry thoroughly. $1.50
McKEOWN'S DRUG STORE
Phone 4700 We Deliver

GEEN — DRUGS
Phone 153 We Deliver

PRINCE EDWARD DISTRICT
A.F. & A.M.
ANNUAL MASONIC CHURCH SERVICE
Sunday, June 14th - 3 p.m.
In the Bridge Street United Church
Belleville
Rev. Duncan McKevith, Minister.
Preacher Rt. Wor. Bro. Rev. Chas. Donald, D.D.
Sermon — "A MAN—AND GOD"
The Grand Chapiain, A.F. & A.M., from Ottawa. The brethren will assemble in the Campus at 2.30 p.m. sharp, to form in procession. Elderly brethren will assemble at the church.
Non-affiliated members and members in the Armed Services are especially invited.

Bush's Ambulance Service
24-HOUR SERVICE PHONE 2100
— TWO MODERN AMBULANCES —
Both our Ambulances carry Oxygen and First Aid Equipment and are Leather Lined for the Patient's Sanitary Protection.
Courteous, Fully Trained Personnel in Attendance.
USED ONLY AS AMBULANCES.

Opening Date
BELLEVILLE
MEMORIAL SWIMMING POOL
FREE SWIMMING 1.30 p.m. to 5.30 p.m.
SUNDAY, JUNE 14th
Season tickets available from any Kinsmen.

FOR A FIELD OF CORN YOUR NEIGHBORS WILL ENVY PLANT —
PRIDE K300
MORE CORN PER ACRE ...
MORE AND BIGGER EARS ...
LEAFIER, JUICIER STALKS ...
Imported PRIDE K300 is the ideal improved corn variety for Central Ontario. Matures in 87 days—3 days earlier than Canada 960 — yet out-produces Canada 960 by far. There is plenty of time to plant PRIDE K300 as it will mature safely if planted anytime in the next two weeks.
AVAILABLE IN ALL SIZES AT ...
BISHOP SEEDS
STATION STREET AND FRONT STREET
"CENTRAL ONTARIO'S LEADING FARM SEED DEALERS"

Try a Box of
Laura Secord SUMMER MIXTURE
A Delicious Mixture of creams, nut-bons, fudges, etc.
No Chocolate Coating
YOU WILL LIKE THEM
$1.00 pound
DOLAN
THE DRUGGIST
Phone 138 Motor Delivery

SECURITY MARKETS

Quotations furnished by BIGGAR & CRAWFORD
Belleville Office — Phone 3160 and 3161
Members Toronto Stock Exchange

INDUSTRIALS

Abitibi	13¾
Algoma	35¾
Aluminium	44
Bell Telephone	39
Brazilian Trac.	19
B.A. Oil	31⅝
Can. Celanese	33½
Canada Cement	32
Canada Steamship	19½
Can. Canners	26¼
Can. Car. and F.	17¾
Can. Oil	13⅝
C.P.R.	36
Cockshutt Plow	12⅝
Cons. Min. and S.	26
Can. Breweries	18⅝
Corby's A	25½
Cons. Paper	37
Seagrams	28⅝
Dom Foundries	23⅝
Dom. Steel	16¾
Dom. Stores	16
Dom. Tar	9⅝
Dom. Bridge	71½
Ford A	69 ½
Gen. Dynamics	32½
Great Lakes	15⅜
Imperial Oil	39¾
Imperial Tobacco	10
Ind. Acceptance	30¼
Inter. Petroleum	25¼
Inter Nickel	39¾
Interprov. Pip.	29⅝
Inter. Paper	49⅜
Massey Harris	8¼
McColl Frontenac	28¼
Powell River	32
Steel of Canada	30¼
Trans. Mt. Ppl.	34⅜
Traders Finance	28
Walkers	46⅝
United Steel	38¼

GOLDS and OILS

Jax	135
Anacon Lead	400
Anglo Can. Oil	580
Ascot Metals	73
Joulan Reef	267
Bailey Sel.	645
Calmont	120
Calvan. Cons	555
Cent. Leduc	300
Chimo	100
Cons. Allenbee	63
Calg. and Edm.	10 5-8
Del Rio	253
Devon Leduc	187
Dome	18
Donalda	64
Duvex	33
East Metals	141
East Malartic	220
East Sullivan	645
Falconbridge	15 3-8
Fargo	200
Frobisher	600
Giant Yellowknife	910
God's Lake	84
Golden Man.	215
Gunnar	750
Hollinger	12 3-4
Home Oil	175
Hud. Bay M. and S.	41 3-4
Hy Charger	13
Inspiration	245
Kerr Addison	19 5-8
Labrador	841
La. Dufault	82 1-2
Lake Shore	725
Mackenzie	107
McLeod Cock.	215
Martigold	51
McIntyre	59 1-2
Malartic Gold	158
New Delhi	82
Nesbitt Labine	280
New Larder "U"	82
Normetal	235
Noranda	64 1-2
O'Brien	80
Obalta	285
Ont. Pyrites	136
Opemiska	131
Petrol Oil and Gas	43
Pacific Pet.	10 1-8
Quebec Cooper	75
Quemont	17
Rix	185
Scurry Oils	175
Stanwell	150
Sherritt Gordon	645
Sleep Rock	630
Sylvanite	13
Trans Era	86
Triad Oil	340
Tungsten	33
Unified Explosive	380
Unified Oil	105
Ventures	18 1-4
Walte Amulet	10 1-8

TORONTO LIVESTOCK

TORONTO (CP) — Receipts were heavier while prices were 50 cents lower on heavy steers and 50 cents to $1 higher on cows and bulls at the Ontario stockyards this week. Other killers were steady. Calves opened steady and lost $1 to $2. Hogs were up $2 and sheep and lambs were steady. Holdover at the close was 1,000.

Cattle totalled 8,500 head. Choice light and weighty steers $21-$1.50; a few at $22; good light steers $20-21; medium downward to $19; choice heavy steers $20-21; good heifers $20.50-21; plain downward to $16; good cows $16-17; heifery cows up to $18; good heavy bulls $18; stockers and feeders prices of $22-23 for good light; medium downward to $19.

Calves were 1,200 head. The run was a little heavier than usual and prices slipped Wednesday after a steady opening. Choice veal calves opened at $34-36; closed at $32-34; medium to good $31-32; grasers as low as $14.

Hogs totalled 2,691 head. Prices advanced $2 on grade A hogs to $30; dressed now $32.50.

Sheep and lambs were 339 head. Choice spring lambs $33-32; common to medium sheep $5-$15; a few good light ewes up to $12.

PRODUCE MARKET

TORONTO (CP) — Churning cream and first-quality prices were unchanged here today.

Sizeless grades and top grades were up one cent at the egg market. Quotations for grade eggs in fibre cases were: A large 62; A medium 61; A small 47; grade B 46; grade C 42. Wholesale to retail: A large 67; A medium 66; A small 52; grade B 51; grade C 47.

Butter solids: first grade tender 3 able 58; non-tenderable 56½-56¾. Ont. 40 score 57½-58.

DOLLAR RATE

MONTREAL (CP) — The U.S. dollar was at a discount of 9-16 per cent in terms of Canadian funds, the Bank of Canada reported at noon today. Monday's noon rate was 90 3-8 cents. Pound sterling $2.79 11-16, against $2.79 9-16.

WAS SECRETARY TO GIBS

SIMCOE (CP) — Mrs. Kenneth McDonald Buffin, 63, the former Winifred Jean Andrews, died at her home Thursday following a lengthy illness. A native of Scotland, she at one time was a secretary at the American Embassy in London and secretary to George Bernard Shaw.

Campbell to Have Same Number Of L-P Members

WINNIPEG (CP) — Premier Douglas L. Campbell of Manitoba will have the same number of Liberal Progressive members in the new Manitoba legislature as at dissolution, but fewer other supporters.

This picture emerged late Thursday when late ballot counting resulted in the election of members for the two undecided seats in Monday's general election.

They brought the House standing to Liberal-Progressive 30, Progressive Conservative 14, CCF 5, Social Credit 2, independent 4, Independent Liberal 1, Labor-Progressive 1, deferred 2. Total 57. Three independents have announced they will support the government.

At dissolution April 23, the standing was Liberal-Progressive 30, Progressive Conservative 9, CCF 7, Coalition 5, Labor-Progressive 1, independent Liberal 1, vacant 4. Total 57. The five coalition members supported the government.

TORONTO STOCKS

TORONTO (CP)—The market eased gently in light business trading. Industrials rallied and slipped back after posting good gains yesterday. Western oils had a majority of losses although index stocks showed minor gains. Golds were the only group to move higher. Base metals weakened slightly. Uraniums were the heaviest losers as the whole group stepped back a bit. Papers had a dip with a drop of 20 cents. Also on the downside were Canada Bread, Dominion Tar and Canadian Bousquet. New Brunswick base metals mixed with Noranda up a point and Bathurst down the same amount.

In foods, Burns B dropped ahead smartly with a $1.50 rise.

Golds moved slowly with Preston East Dome up at 11 1-2 and Lamaque 20 cents. Seniors mixed but Inspiration chipped in a new-holding-companies group.

Calnorth Bay and Ivy Lonse as Pacific Petroleum and Triad produced a small index increase for Western oils but the group as a whole was down. Peruvian, North Canadian and Del Rio headed the mild

CANADIAN BONDS

GOVERNMENT BONDS
(By the Investment Dealers' Association of Canada)

Govt. of Canada Bonds	Bid	Asked
Mar 1, 1952/54	100.65	101.15
Dec. 1, 1954	98.55	98.95
July 2, 1956	97.80	97.30
Sept. 1, 1956/58	97.40	97.10
June 1, 1957/59	97.00	97.35
June 1, 1953/58	97.00	97.35
June 1, 1957/60	96.25	97.00
June 1, 1958/60	96.25	97.00
Oct. 1, 1954/63	93.75	94.25
Oct. 1, 1958/63	93.75	93.75
June 1, 1961/66	92.50	93.00
June 1, 1956/66	93.50	94.50
Dec. 1, 1965/67	92.00	92.50
Sept. 1, 1966/68	91.00	91.50
Jan. 15, 1975/78	97.00	98.00
Provincial Bonds		
Ont. Nov. 15, 1945/63	94.00	96.00
Ont. Dec. 1, 1959	90.00	91.25
Ont. May 1, 1959	107.00	108.75
Ont. Hydro, 1967/69	87.00	89.00
Ont. Hydro, 1967/69	85.50	87.50
Ont. Hydro, 1957	101.00	101.50
Ont. Hydro, 1957	101.00	102.25

CAMPBELLFORD
Registered Nurses' Assoc. Elects Officers

CAMPBELLFORD—The Registered Nurses' Association of Campbellford and district held its regular meeting recently in the Hastings Block. Miss Minnie Patricia Allen and Margaret Bridges as hostesses.

After a business meeting, the election of officers for 1953-54 was held which resulted as follows—president, Margaret Little; secretary-treasurer, Helen Gorman; group leaders, Edith Redden, Helen Hall and Grace Lockwood.

Dr. D. Burgess gave an informal talk on the relationship of personnel within the hospital.

The meeting adjourned until early in the fall, when the regular meetings will resume following the usual summer recess.

Mrs. A. R. McDonald, of London and Mr. and Mrs. M. K. MacMillan, of Kingston, were guests of Mr. and Mrs. R. D. McDonald on the week-end. Mrs. McDonald is remaining on an extended visit with her son, R. D. McDonald, manager of the local branch of the Bank of Montreal.

Mr. and Mrs. Harold Petherick attended the graduation of their daughter, Miss Shirley Petherick, at the graduation exercises of Belleville General Hospital nurses recently.

Mr. and Mrs. Lionel Holmes attended the Nurses' Graduation exercises in Belleville, recently, when their niece, Miss Shirley Petherick, graduated.

Mr. and Mrs. Art. McComsel spent the week-end with Mrs. William McComsel at her cottage, at Ivy Lea.

Mrs. Harry Dafoe, of Oshawa, is spending this week at the home of her parents, Mr. and Mrs. T. J. McAvella, on Second Street.

Mr. and Mrs. T. B. McAvella, of Belleville, spent Sunday at the home of the former's parents, Mr. and Mrs. T. J. McAvella, Second Street.

Mr. and Mrs. J. C. Anderson, and Dr. J. R. Anderson were Sunday visitors with Dr. and Mrs. Ernest Anderson and sons, in Kirkfield.

Mr. James M. Bennett, of Toronto, spent the week-end with his parents, Mr. and Mrs. A. D. Bennett, Frank Street.

Mr. and Mrs. Harry Hoard were week-end visitors with Mr. and Mrs. Ralph McCaugherty, in Toronto.

Mr. and Mrs. George Lucy spent the week-end in Ottawa, guests of Mr. and Mrs. Leonard Smith and daughters, Carolyn and Helen.

Mr. and Mrs. W. Harold Dunk, of Elmira, spent the week-end visiting friends and relatives in town.

Mrs. W. J. Ronan, of Toronto, and her sister, Misses Theresa A. Mahoney, Reg.N., of Dayton, Ohio, and Miss Doreen Mahoney, nurse-in-training, holidayed with their parents, Mr. and Mrs. Eugene Mahoney.

Miss Doreen Mahoney, nurse-in-training, received the Benefaction Medal at the graduation exercises at St. Joseph's Hospital in Peterborough, recently.

Miss Shirley Rhoden, of Toronto, was a guest at the home of Mr. and Mrs. A. D. Bennett, on the week-end.

Mrs. Bessie Haig is spending a few days with her daughter, Mrs. M. D. Mitchell and family, in Peterborough.

Mrs. Frank Brown is leaving shortly on a trip to Detroit.

Mr. Ian Seabrook, of Front Street, celebrated his 80th birthday quietly at his home on Tuesday. Mr. Seabrook is in fair health.

GRILLED LABORER

CALGARY (CP)—Adalbert Kemcess, 41-year-old immigrant who holds degrees in law and political economics, now is a handyman here. In the afternoon he works in a newspaper mailing department, and at night he is a cleaner in a hotel.

Atkinson Heads Bankers' Assoc.

MONTEBELLO, Que. (CP) — T. H. Atkinson, general manager of the Royal Bank of Canada, today was elected president of the Canadian Bankers' Association.

He succeeds L. G. Gillett, vice-president and general manager of the Bank of Toronto, who was elected honorary president, along with J. U. Boyer, vice-president and general manager, La Banque Provinciale du Canada.

Elected vice-presidents at the annual meeting were C. S. Frost, vice-president and general manager, the Bank of Nova Scotia; A. C. Ashforth, vice-president and general manager, the Dominion Bank; C. C. Jensen, general manager, Bank of Montreal, and Ulric Robergé, general manager, Banque Canadienne Nationale.

FACES MENTAL CHECK

OSHAWA (CP)—Donald Harding, 18, has been remanded to July 11 while doctors determine whether he is mentally fit to stand trial on a charge of manslaughter in connection with the death of his mother, Mrs. Frank Harding, in a fiery blazing apartment May 29. He was remanded Thursday in custody of the Ontario Hospital at Whitby.

CAMPBELLFORD
21 Children, Three Adults Confirmed

Campbellford — Twenty-one children and three adults received the Sacrament of Confirmation at St. Mary's Roman Catholic Church on Wednesday evening. His Excellency Most Rev. J. G. Berry of Peterborough officiated.

Before the administration of the sacrament, the Rev. Father J. C. Maloney, conducted a brief question period to test the children's knowledge of catechism, after which His Excellency addressed the children and their parents.

Father O'Donoghue, Father Fitzgerald and Father Maloney assisted the Bishop. Father Bracken, Dean Garvey and Father Jos. O'Sullivan were in the sanctuary. At the conclusion of the benediction, the parishioners had the pleasure of meeting His Excellency.

B.P.W. Club

The Business and Professional Women's Club of Campbellford held their regular dinner meeting at the Trenton Golf and Country Club last week.

Barbara Smith acted as secretary in the absence of Joan Dey, Treasurer Berie Spencer read her report, then a short business meeting followed. The rest of the evening was spent playing cards and watching television.

The club honored Mrs. Vold (Nellie Hall) Dr. G. Watson, Major Bygott and Adele Betts for having part in the civil guard in the Coronation day pageant.

Brockville District Boy Dies in Car Crash

BROCKVILLE (CP)—One youth was killed and three others were severely injured when two cars smashed head-on near here early today.

Hubert Brennan, 15, of Lyn, five miles northwest of Brockville, died in hospital. The injured: Paul and Donald Cross of Lyn and Ronald Horton of Brockville.

Details of the accident were not immediately available.

Police said the Cross brothers were in one car and the other two youths were in the second vehicle. The collision happened on the Lyn-Brockville road.

Announcing...

Douglas Ross as a new addition to our large staff of insurance advisers. Trained as a banker and for the past three years associated in the Belleville area with W. C. Pitfield & Co., Ltd., prominent Canadian investment bankers, Mr. Ross has now passed his examination and is fully qualified by the Department of Insurance.

The broad facilities of this office will enable him to serve his old and new clients in an ever increasing capacity.

The Lorne McDougall Insurance Agencies Limited
139 FRONT ST. PHONE 3360
"BELLEVILLE'S LARGEST INSURANCE OFFICE"

BARGAINS in TRACTORS

McCormick "W/6" — with 12x 36 tires.
McCormick "W/6" — 2 to choose from.
McCormick "W/24" — rubber with road gear.
Farmall "M" — rebuilt under guarantee.
Farmall "H" — 2 available with dirt and manure loaders.
Farmall Super "A"—with two-crop attachment or hydraulic lift.
Farmall "Cub" — with two-row cultivator.
Oliver "77" — 2 available, used — one with plow, cultivator or manure and dirt loader.
Case "D"—3 available.
Case "VAC"—2 to choose from.
Case "VAC"—new crop.
Massey-Harris "101" — Industrial model, two available.
Massey-Harris "101" Junior—cheap.
Allis-Chalmers "WC" — two-crop tractor, latest model.
Allis-Chalmers "WC"—standard, like new.
Massey-Harris 3 plow tractor on rubber with Chrysler engine, cheap.
John Deere "G" — row-crop tractor.
16—other used tractors also available.
All the above tractors are available with hydraulic dirt and manure loaders.
1— Fairbanks Morse 25 H.P. tractor engine, power unit with clutch and pulley, very reasonable.

Threshers

2—McCormick 22-36.
3—McCormick 32x46.
1—McCormick 28x42.
2—John Deere 32x50.
1—Case 22x36.
Also several other threshers available at the above dealership not to be purchased on rubber or steel and which may grain handling equipment required.

Combines

1—McCormick No. 82, five ft. power take-off.
1—Massey-Harris 6 Clipper, power take-off.

Balers

1—McCormick No. 45, power take-off.
1—McCormick No. 107, engine drive.
1—New Holland No. 77, engine drive, new last year.
1—Allis-Chalmers roto-baler, new last year.

Machinery

2—used tractor mowers, fit any tractor.
2—used side delivery rakes.
1—used new 12 ft. Massey mower.
2—self-dump hay rakes.
1—used rope and sisal self hay loaders.
2—McCormick corn binders, new type season.
2—used hydraulic dirt and manure loaders. Including one for Farmall tractor and one for Farmall "A" tractor.
1—McCormick 2 section spring tooth harrow.
2—Jets grain grinder and feed mixer combined.
1—set of half tracks for Ford tractor, nearly new, cheap.
1—Massey-Harris 6 blade one-way disc plow, new in 1952.
1—McCormick 6-Disc harrow plow.
2—Ford and Ferguson hydraulic cultivators.
28—used 3 and 3 furrow trailer plows all makes.
6—good used horse drawn manure spreaders, one nearly new.

If interested in any of the above equipment, contact:

H. C. PITCHER AND SONS
FRANKFORD PHONE 130
"We Deliver"

FERTILIZERS
for your lawn and garden

VIGORO

Get quick results by side-dressing your vegetables or applying by your lawn at rate of 4 lbs. per 100 square feet.

5 lbs.	55c
10 lbs.	95c
25 lbs.	$1.90
50 lbs.	$2.90
100 lbs.	$4.85

MILORGANITE

Good for grass, will not burn, use 5 lbs. per 100 sq. feet.

25 lbs.	$1.75
50 lbs.	$2.75
100 lbs.	$4.50

PEAT MOSS

Nature's own soil conditioner.

Junior bale	$1.85
Large bale	$2.85

Holds moisture, supplies a mulch.

BISHOP'S GARDEN FERTILIZER

10 lbs.	60c
20 lbs.	$1.00
100 lbs.	$3.50

ROYAL PURPLE SOLUBLE FERTILIZER

One pound makes 35 gallons of high analysis liquid fertilizer. Safe to use and pays big dividends.

1 lb. tin 60c

KING BUG KILLER

For potatoes, tomatoes and most vegetables, direction supplied.

5 lbs.	45c
10 lbs.	65c
20 lbs.	$1.20
50 lbs.	$2.65

KING COPPER & D.D.T.

Controls blight and bugs on potatoes and other vegetables.

5 lbs.	$1.15
10 lbs.	$1.85

GARDEN DUST

In handy refillable 'gun'. The complete insecticide for bugs and blight on flowers and most vegetables.

75c each

C.C.C. FRUIT TREE SPRAY

The complete spray for apple, pears and cherries. 1 lb. makes 8 gallons.

$1.10

NICOTINE SULPHATE

Kills aphis, thrip and leaf hoppers.

1 oz. 35c
5 oz. $1.15

BISHOP SEEDS

BULK GARDEN SEEDS, LAWN SEEDS, INSECTICIDES

COMPLETE
Bathroom Outfits

Including
- BATH TUB
- TOILET
- BASIN

Complete with shower, taps and all fittings.

PRICED FROM $189.50

THE
JOHN LEWIS
CO. LTD.
Specialists in Plumbing and Heating
265 FRONT ST. PHONE 4838

McFEE'S presents
Gruen All-Star Values!

Ad-Ver-Type "HAND PLEX"—with expansion bracket, 10 kt. gold-filled top, stainless steel back $42.50

Ad-Ver-Type "CHARLOTTE" 17 jewel movement, 10 kt. gold-filled case $69.50

Ad-Ver-Type 17 jewel movement, 10 kt. gold-filled top, stainless steel back $37.50

for Birthdays, Anniversaries and all important Gift Occasions

NO CHARGE FOR CREDIT

4 WAYS TO BUY
1. CASH
2. CHARGE
3. BUDGET TERMS
4. LAY-AWAY

The Largest Stock of Watches in the city to choose from.

Angus McFee LIMITED
JEWELLER
SINCE 1860

REGISTERED - GUARANTEED INSURED

296 FRONT ST. AT VICTORIA AVE. PHONE 635

THE ONTARIO INTELLIGENCER
Published Daily by
The Ontario Intelligencer Limited — September 1927
THE ONTARIO INTELLIGENCER LIMITED
Belleville, Ontario, Canada

Subscription rates:
By carrier in Belleville: 25 cents per week.
By mail in Canada: $8.00 per year; $4.00 for six months; $2.00 for 3 months.
By mail to U.S.A.: $10.00 per year.
Member of The Canadian Daily Newspaper Association; Member of The Canadian Press; Member of the Audit Bureau of Circulations.

A JOYOUS TALE, THIS!

Many a Belleville citizen got a warm glow, on Wednesday, when he read how Wes Jamie Clark had been re-united in Scotland with a son he believed long dead.

We can imagine no reward more fitting than this, that the warm-hearted men and women who made it possible for the 84-year-old piper to revisit his native land should be able to sit in their Belleville homes and read the story of Jamie greeting James, father and son both feasting their eyes on the loved one they had thought dead.

Nor shall we ever again style Dame Fortune a fickle jade, for though she be this on occasion all her misdeeds, past and future, are forgiven her. For did she not lead Wes Jamie and his nephew, Thomas Clark, down the same street on the very day when the latter had read a paragraph in a Toronto paper about Wes Jamie's presence in the city. And did she not make the Clark face an easily recognized trademark?

The re-union reminds us something out of Thomas Hardy's longer novels—but how joyously different are the results of coincidence north of the Tweed from those among the Sassenachs of the South Downs!

A COURAGEOUS STATEMENT

Dwight D. Eisenhower is a brave man. No one doubted that when he was a general. Now no one can doubt it of Eisenhower, the President.

It took more courage, more than that, a depth of understanding not always possessed by U.S. leaders—to say that compromise, "within a clearly defined, clear-cut moral framework" is essential to the existence of the democratic process. The present temper of the people of the United States does not take kindly to compromise. Every effort to find areas within the great body of fundamental international tension is regarded in many influential circles in the United States as appeasement—in the new and ignoble sense that has attached itself to the word since Munich. Yet we doubt if history records even one instance of the peaceful settlement of any dispute unless both sides to the controversy were willing to give a little ground.

But more than courage, more even than understanding, was shown by Eisenhower when he undertook to outline "the truth" about the United States, its aims, its hopes, its inspirations in the broad sweep of the world.

Even if it conformed to the free world's concept of its functions, the U.N. would still display an infinite variety of aptitudes, still provoke sharp debate, still be slow to reach decisions, he said. But in those very indications of differing opinions the U.N. displays its greatest worth. For, said Eisenhower, "it holds up a mirror in which the world can see its true self."

How badly that needed to be said!

How infrequently it has it be said by the President of that nation which, perhaps more than any other, has on occasion exhibited difficulty in grasping the essential role of the U.N. as a sort of "court of compromise."

CONCILIATORY RED MOVES

The new Malenkov regime in Russia continues to act as if it wanted peace.

That is all one can safely say, for acts that appear conciliatory may conceal the clever and cunning deception.

But we ought to recognize the fact that, day by day, the Russians are taking steps which are exactly what a peace-seeking government would undertake.

There is no need to recount here all the changes in policy which have occurred—or have appeared to occur—since Stalin died. We shall merely note two of the latest evidences of apparent interest in ending the cold war. There is the relaxation of Russian military control in conquered Austria and the announced intention to restore full diplomatic relations with that country. There is a new tone on international affairs are on record as believing that an agreement between the East and West on the status of Austria is both practicable and acceptable to Europe. Then there is the Russian decision to permit the Russian wives of two United States citizens to leave the country with their husbands. Both are encouraging political acts, and while the number of persons directly affected is extremely small, the principle involved is of great importance and the previous Russian stand had provoked justified public opinion, particularly in the United States.

It may be objected that measures like these are small comfort, indeed, when Communist tyranny continues unabated in the many more important spheres. But surely it would not be reasonable to expect that any new Communist regime would abruptly and completely reverse the foreign policies of many years?

It seems reasonable to regard these Russian overtures to the West, if not as positive evidence of a desire for peace, at least as significant that such a desire may exist.

We should be wary—but we should not refuse to admit the possibility that Malenkov may be attempting to ease the cold war.

GREATER INTEREST

The education director of the Investment Dealers' Association of Canada reported in a speech from Bigwin Inn that there was widespread interest in learning how to invest money.

There is an even greater interest in how to acquire money to invest.

JUST FOLKS
By EDGAR A. GUEST
(Copyright, 1953, Edgar A. Guest)

WORTH

Both "rich" and "poor" as words
appear
To have for all a meaning clear.
"Rich" means worth, as all admit,
And "poor" implies the lack of it.
But is a man's worth fully told
By stocks and bonds that he may hold?

Are there not many ways on earth
For man to gain increasing worth?

Is there not fortune that depends
On pride of family and friends?
The money, that a cause may live,
The kind of gifts men have to give?

In service both to code and creed
The rich man may be poor,
indeed.
In traits that all delight to see
The poor man may be richer be.
Thus "rich" and "poor" are
terms of purse
Which gracious living can reverse.

OFF THE RECORD
By Ed Reed

"Nothing wrong with the reception — — maybe he's just nervous"

LOOKING BACKWARDS
GLEANINGS FROM OUR FILES OF BYGONE DAYS

20 YEARS AGO
June 12, 1933.

Mr. and Mrs. Clifford Frost and family of Niagara Falls, N.Y., spent the week-end here with the latter's parents, Mr. and Mrs. Charles Frost, Foundry street.

Major Percy Ketchum, of Toronto, spent the week-end with his parents, Mr. and Mrs. T. Ed. Ketcheson, Bridge Street east.

Mrs. E. R. Denyes, ex. M.P.P. and Mr. J. G. Sills, accompanied by the latter's daughter, Mrs. E. S. Denyes, have left on and extended visit to the west-ern provinces. They will visit Winnipeg, Regina, Saskatoon, Edmonton and other places of interest.

Miss Eleanor and Mrs. Harold M. Bannerman and daughter, Elspeth Jean, of Hanover, New Hampshire, are the guests of Mrs. Bannerman's mother, Mrs. John Bell, Dundas street east.

His Excellency Coadjutor Archbishop M. J. O'Brien D.D., of the Diocese of Kingston, visited St. Michael's Parish on Sunday and administered the rite of confirmation to 297 candidates.

30 YEARS AGO
June 12, 1923.

Mr. J. J. B. Flint, barrister, former police magistrate here and who has been living in California for several years, addressed the members of the Kiwanis Club at their weekly luncheon today. His subject was "Sonny California."

Mrs. Clarence Burgess of Pontiac, Mich., a former resident of Belleville, is visiting friends in the town.

Capt. and Mrs. Bradbury of Liverpool, England, are the guests of Mr. and Mrs. C. M. Reid, Bridge Street east.

Mr. and Mrs. James McIntyre, Foster Avenue, have returned home from Washington, D.C., where Mr. Foster pigeons, ever, for Hamilton. But does it justify the means taken to eliminate them? Four female pigeons are to be given a trial, it is to attract the males, which then will be destroyed.

That is a sneaky way of coping with the problem, luring pigeons to their death. Over in England, where there is a drive on to eliminate gray squirrels, there is no such partiality. The drive was halted temporarily during the mating season, so that squirrels would not be left to die in their dens to starve killed.

We prefer the English attitude. It is much more decent.

Love Makes Dead Pigeons

(Windsor Star)

Most people have an innate sense of sportsmanship. And also one of romance. They revel against anything which runs counter to these instinctive attitudes.

Hamilton City Council has defied these sentiments of fair play and of romance when it approved a plan to destroy 1,000 pigeons. That figure indicates too many

THE PACKSACK
By GREGORY CLARK

Into the hotel elevator with our party crowded a man and woman who instantly took our eyes, because they were all newspapermen. The woman was perfectly beautiful: maybe forty something, many-lined, nearly fifty. She was small, smartly dressed, with a streak of grey in the hair while in her alongside the smart hat. But she was radiant. And the smile she turned up to her man was as lovely as a girl's. We looked at her man. He was all of fifty, a tall, iron grey headed fellow, with a deeply tanned face and fine humorous features. The smile that he returned to the woman was one of sheer adoration.

They got out. The elevator started. Every one of the five of us turned to look at one another.

"Bride and groom," we said, "autumn love affair."

"Maybe she's been his secretary," we speculated. "maybe he got a divorce, eh, and married her!"

"One thing is certain," we agreed. "That's a honeymoon."

And newspapermauswise, we wished we could find out about

our glowing fellow passengers in the elevator. An hour later, we had our chance. We were around the table in the dining room when the man sauntered in. He recognized us as the elevator companions, the elevator, and smiled very friendly. One of us held up a hand as he paused.

"We figure," we said, "that we have to congratulate you, sir."

"Congratulate?" said the stranger, eyebrows up.

"Aren't you on your honeymoon?"

"Honeymoon?" he exclaimed. "We've figured . . . one of us be-gan.

"Aha!" cried the stranger, "I must go and tell her that! We've been married nearly twenty-eight years. We're in town to attend the graduation of two of our sons."

And with a grin for us all, he turned and walked somehow joyously back out of the lounge to go up and tell her what had happened.

And we five sat looking rather sheepishly at one another, newspapermen, all, and forgotten that there are happy people in the world, happy their life long.

Steel Splits Labor Party

(By T.W.L. in the Winnipeg Free Press)

London: The British Labor movement's divided mind about social ism has once again been sharply demonstrated. Three leading trade unionists—members of the Labor Council of Trade Union Congress — have agreed to serve on the Steel Board which has just been appointed by the Conservative Government.

The Board is set up under the authority of the new Steel Act, which has been accepted completely by Parliament, undoing the nationalization of the steel industry by Mr. Attlee's Government. The purpose of the Board is to supervise and to advise the Minister entrusted to private ownership.

Politically, the Labor party resists not only that this denationalization has had also that it is flamentary debates, Labor spokesmen have emphasized their determination to renationalize steel as soon as Labor returns to power, and this is the basis of the party's policy declaration that the party has just drawn up in preparation for the next General Election.

When the election comes, and steel is once again an issue, it will be valuable propaganda point that the Government has split the trade union representa-tives on the Steel Board. Labor will attack denationalization as a reactionary measure; the Conservatives will ask if it can be when trade union leaders have accepted it and served on the Board. This certainly undermines the militant-ism of Socialist Left-wing leaders of the Labor party, and it will be politically embarrassing to the party as a whole.

Sir Lincoln Evans, who becomes vice-chairman of the new Steel Board, has been since the war not only the head of the steel workers themselves but also one of the best-known and most influential members of the Labor Council. He is universally respected for his intelligence, abilities and his skill as a negotiator.

Former Labor Ministers owe a great deal to Sir Lincoln, and he still to a serious degree is the counsels of the Labor movement; his new post is a full-time one and involves leaving the Council and its work. He had already been bitterly attacked by Left-wingers for accepting a knighthood from the Churchill Government, and the attacks will no doubt be more and more personal.

Moreover, there is a further reason why Sir Lincoln's appointment to the Steel Board may not be unlised as a personal move, unrepresentative of union opinion. Two other leaders called to the Labor Council of the T.U.C. come from the engineering and shipbuilding industry. Both of them agreed to accept seats on the Steel Boards of the new Steel Board. One—Mr. Wilfred Beard—was forced to resign two days after the appointment, because his union's executive strongly disapproved. But the Government was able to replace him immediately by another member of the T.U.C. General Council.

This is Mr. Andrew Naesmith, who is not even known to the public as a secretary of a textile worker's union but is a prominent member of the Labor movement. His appointment, together with that of Sir Lincoln, and the absence of Mr. James Owen, makes it clear that a considerable effort is being made by union leaders is willing to accept denationalization and work co-operatively with private enterprise management in steel.

The left-wingers argue that this is disloyal to the Labor cause because it weakens party's case in the eyes of the public. Sir Lincoln Evans decisively rejects that the union work implies a belief that the Steel Board job will last, that Labor has not pledged to renationalizing steel in the moderately near future.

The Right-wing trade unionists do not dare openly to challenge the Left-wing's determination to stick to socialism in theory. They say that their close association with the legal fact it is their duty to co-operate—in making it a success—and much they would have preferred nationalization to continue. The Government's plan is a smoothly working steel industry has to be put before party considerations.

This is a valid argument in itself, but it is not the whole truth. That is not the whole truth. Sir Lincoln Evans and his colleagues are good trade union leaders and some of the more moderate members of the Labor Council are convinced that to dismantle the Labor cabinet from denationalization of the Steel plan.

This view was made as plain as possible without a public disagreement. Indeed, the General Council of the T.U.C. has had to stress the merits, as an alternative to nationalization, of the agreement that the Conservatives are in fact carrying out: a Government-controlled steel industry. Socialist would agree to serve on the board of the state corporation.

The Conservatives' ability to secure the co-operation of the Labor chiefs is therefore a considerable moral set-back to the doctrinaire Labor Left. It underlines the fact that many British Labor leaders have little faith in nationalization and would prefer to keep it, for a time at least, out of party programs.

The Labor reconciliation with this view so unpalatable to the Left is another cheery pickup for those within the party. It stands more and more as a party of responsible realistic policy; but its own extremists continue to make that impossible.

U.S. Ignorance Adds Province

(Financial Post)

Don't miss seeing Newfoundland's "Long Harbour Special," advised a U.S. magazine the other day. It's a train that elects to walk or swim across the 543 odd mi.'s of open Atlantic that separates the ports of Halifax and St. John's.

A few days later in Washington there was an incident which the Rt. Hon. Winston Churchill called, in Historical Fog," Senator Paul Douglas, ex-college professor from Illinois, according to his critics, asked if it weren't true that Newfoundland was about to be compelled to give up her status as an independent Commonwealth dominion and become a province of Canada?

Senator Estes Kefauver, (of coon coat fame) was quick to reply, "That is correct, and I think the situation there is terrible. It is increasingly bad."

Both men then make Newfoundlanders boil and cause the bones of Sir Humphrey Gilbert to turn in their watery grave.

Newfoundland is not a province of Canada. Nor is it likely to be. The union was a matter of free choice, proof that the "Great Island" is part of Canada.

It must be. Because our American friends are treating it with the special interest, mystery and air of mystery which they ascribe to all things Canadian.

Depends on Angler

(Fort William Times-Journal)

How fast does a fish grow? That is the question asked and answered seriously in a department of lands and forests bulletin. Dealing with the lighter side, we would say the answer depends on the angler. Every Fort William fishermen grow anywhere from two to four inches a day.

Hands Already Full

(Oshawa Times-Gazette)

Suggestion that the Doukobor Sons of Freedom be shipped to the Kenya Colony by the British Government, which already has its hands full with the Mau Mau terrorists.

Caterpillars Dime a Quart

(Hamilton Spectator)

How many caterpillars make a quart? Ontario Hydro has asked this unusual question after reading a report by a Canadian entomologist in Granby, Quebec, is offering school children ten cents a quart for these pests that have been stripping trees bare in that municipality.

This price raises interesting, if somewhat gruesome, points of issue between caterpillar picking and cherry picking, in both of which other requirements than sheer plan an important part. The first is that cherry picking, of course, a variable, dependant used up any natural resource, the sooner would we get to the bottom of the pile. Now there are only storehouses are in series, and as we use up what is stored in the first room, we find that we can fashion a key to open a door into a larger room.

This is also true in the spiritual life. The Bible tells us to ask much of God, not little. It tells us that the more glory we have of the things we deem valuable, the more do we find ourselves in possession of a greater love of other things more valuable. The less we think about our own lives, the better we are able to put it another way, as Jesus did, the more we lose our lives the more certainly do we find them.

Skeptical, dubious readings believe that the barrel which holds life's blessings is shallow and that everybody gets only the bottom of it.And so he does if he is a worldling; but so if he is a Christian. Beneath our small, shallow barrel full of blessings, he finds a larger container which holds more blessings. He discovers in the dust of the day a golden key to a larger room.

Personal Health Talks
By DR. WM. BRADY

HAVE YOU A LITTLE C O IN YOUR BLOOD?

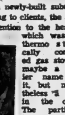
DR. Brady

Showing a newly-built suburban office building to clients, the agent directed attention to the heating, which was by means of a vitally controlled gas stove — maybe a fancier name for it, but nevertheless "it stove to the office. The particular type of make of gas stove, the agent explained, was the most efficient ever devised.

Efficient in what respect, the client enquired. Well, it heats every part of the three connecting rooms evenly.

The client examined the stove more carefully. It had no stovepipe or vent to the chimney flue or the open air. No stove pipe or other vent was necessary with this gas heater, the agent explained.

The client was no efficient that all fumes of burnt gases were destroyed by combustion, thus doing away with the need of stove pipes.

Mortality statistics and coroner's reports indicate that a lot of people who ought to know better think the real estate agent's assurance makes sense.

It is true that carbon monoxide the colorless, odorless, tasteless gas given off by any fuel burning with closed damper or a low draft may burn into comparatively harmless carbon dioxide if damper is kept open or a free draft or some stricted supply of air to the burner is provided.

A good many persons have spent five, ten, fifteen minutes or more taking a bath in a small room heated with a portable gat, kerosene or oil stove and failed to tell about it. A good many persons have gone to sleep in a small bedroom heated by a gas, kerosene, or oil stove without stovepipe connection with the chimney or a door and escaped with their lives. Luckily in these poor geeks enough ventilation through cracks or crevices kept the CO concentration below the danger point.

While as little as one part of CO in a thousand of air may cause collapse and loss of consciousness of breathed quietly, by a sleeping person, for two or three hours, it takes only a few breaths of air containing more than ten parts in a thousand to "freeze" a man, that is, render him powerless to escape.

No matter how efficient a stove or burner may be, no one can guarantee its safety unless it has stovepipe connection with chimney flue or the open air.

It is foolish to assume that a heating stove or fuel burner of any kind is safe if it possesses no unpleasant odor. Odorous combustion products are unpleasant, perhaps, but seldom dangerous. The dangerous product of combustion, carbon monoxide, is odorless.

Breathing air polluted with only little CO (about one part in a thousand) for many hous in the room is the cause of headache or sickening offices or in a poorly ventilated kitchen, accounts for many of the general feeling of headache and ill temper. A frequent complaint is a sense of dizziness in forehead. Some persons with chronic CO assume to have vertigo and-or weakness and tremulousness in legs. They're not intoxicated, just slightly asphyxiated.

Strange Silence

(Stratford Beacon-Herald)

The giraffe, a scientist reminds us, is the only mammal that can't voice a cry. Even the female giraffe is voiceless.

TODAY'S TALK
By GEORGE MATTHEW ADAMS

THE BEAUTY OF MEMORIES

When all else is gone, we have our memories. And that means a great deal remains.

A friend once asked me to write an article about the little town in which I lived as a boy. I was glad to comply. Perhaps I had neglected days date back to the small town days when everything in a small formative stage. The old town pump, the one p o l i e m a n — marshal we called him — and the village blacksmith, the three or four "preachers" of which I was one, the one drugstore that always had such a fascinating odor, the school house upon the hill, the grist mill, with its stream of water in which we used to swim.

The rain barrel that stood at the edge of the house to which we hurried at the little wiggling animals, the stream that ran through the town in which we used to fish, the one big store that carried hardware, dry goods, groceries, housed the postoffice in the bargain.

Then there were the many memories that I recalled about the church "socials," and the church. It distinctly remember the farmer whose shoes always squeaked as he walked down the church aisle. He had so strange to me in a white collar and his "Sunday clothes."

Memories! How unlucky the boy who has never had a store of memories of the small town!

Ordinarily the pulling of one's first tooth is painful at all. But it was in our little town. The dentist had an office over the street floor, near the sidewalk, and when I had my first tooth that my pals insisted on seeing that a good job was done—so they stood out in front that they might see the entire operation. It was accomplished with a string and dispatch! Did it hurt? No!

I remember the beauty of my mother's hands, her exquisite smile, her gentle manner. To me she was queen. To the greatest joy that belongs to me.

Strength for the Day
By DR. EARL DOUGLASS

MORE AND GREATER REDEMPTION

In a report made by a large corporation, attention was called to the fact that, as we apparently use up our natural resources, we, in the very vigor of our efforts, open up other resources of value existing in a never suspected before. We used to think that the more we used up any natural resource, the sooner would we get to the bottom of the pile. Now we know that storehouses are in series, and as we use up what is stored in the first room, we find that we can fashion a key to open a door into a larger room.

This is also true in the spiritual life. The Bible tells us to ask much of God, not little. It tells us that the more glory we have of the things we deem valuable, the more do we find ourselves in possession of a greater love of other things more valuable. The less we think about our own lives, the better we are able to put it another way, as Jesus did, the more we lose our lives the more certainly do we find them.

Skeptical, dubious readings believe that the barrel which holds life's blessings is shallow and that everybody gets only the bottom of it.And so he does if he is a worldling; but so if he is a Christian. Beneath our small, shallow barrel full of blessings, he finds a larger container which holds more blessings. He discovers in the dust of the day a golden key to a larger room.

SCOTT'S SCRAP BOOK
By R. J. SCOTT.

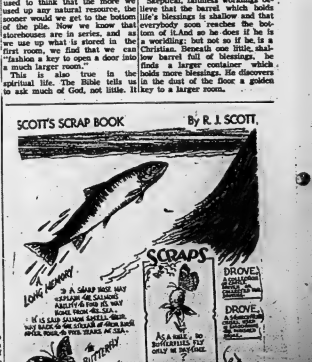

In and Around Middleton Park

Trenton

By NORMA LEE
PHONE TRENTON 3154

24 RCAF Trenton Brownies Welcomed Into Guideland

"My, but that was an impressive ceremony!" was the general comment after a short and simple program in which twenty-four RCAF Trenton Brownies were welcomed into Guideland, recently, in the Air Chief Marshal Breadner School auditorium.

The "Flying Up" ceremony opened with Brownies from the 3rd, 6th, 7th and 8th Packs singing their Brownies song, while Brownies Susan Quinn and Catherine Daws ushered in to their fairy ring Mrs. T. Spear, Trenton District Girl Guide Commissioner, and Mrs. A. S. Oliver, Trenton Local Girl Guide Commissioner.

As the Brownies sang their "Going Away Song", the "Flyers", Brownies who have served two years, passed all their tests, and received their Golden Hands, danced around the Maypole. Seated at the base of the pole were several "Hoppers", Brownies whose shorter length of service kept them from "Flying Up" into Guides.

First to be escorted to Guideland by Pixie Pauline Hampson were the "Flyers." One by one the Pixie took them by the hand and led them to the two commissioners, where they received their Golden Hand badges and wings. A second Pixie, Susan Black, led the "Flyer" through an archway of flying petals dropped by Charline O'Brien, Catherine Killoran, Darleen Laister and Colleen Mackley.

As the Brownie "Flyers" left the fairy ring, their friends in brown sang "Goodbye Brownie" and waved farewell. After passing through the archway of flying petals, they proceeded up the steps of the auditorium stage, where they crossed a bridge into Guideland.

New Guides Introduced

Once across the realistic looking bridge, with its artificial stream "flowing" down to the foot of the stage, the "Flyers" were met by Guide Gail Dolan who asked: "Who is this who comes to Guideland?" In turn the girls replied by giving their names. When the welcoming Guide asked, "by what right do you enter Guideland?" the new Guide replied "by the right of my Brownie wings." The new Guide was then introduced to Mrs. V. L. Berg, captain of the 4th Trenton RCAF Girl Guide Company.

Flyers, leaving Brownies to go into Guides, were Frances MacLean, Merle Knoblauch, Carole Vail, Manon Guinard, Lorraine Dick, and Diane Cooper, 6th Trenton Brownies; Linda Thompson, Jo-Anne Serne, Barbara Black, and Patsy Clew, 3rd Trenton Brownies; Judith Ramey, 7th Trenton Brownies, and Catherine Stephens and Marilyn Ryder, 8th Trenton Brownies.

The procedure for the "Hoppers" followed a similar pattern. They were presented to the two commissioners, gave their Brownie salute, escorted out of the circle from where they travelled to Guideland by hopping across stones in the artificial stream. When they arrived they were met by Guide Joan Rhamey who then introduced them to their Girl Guide Captain Mrs. Berg.

Hopping into Guideland were Keitha Persan, Irene Black, Iris Byers, and Mary Johnston, 6th Trenton Brownies; Pat Reny, 3rd Trenton Brownie; Alice Woodcock, Carol Gordon and Doris McNichol, 7th Trenton Brownies, and Marilyn Durant, Carline Dixon, Sharon Thomas and Lynn Russel, 8th Trenton Brownies.

The two Pixies then stepped forward and delivered four Golden Hand badges to the two commissioners who in turn called upon Susan Quinn, Catherine Daws, Karen Schroeter, and Betsy-Ann Blair to step upon the golden ground while they received their new Golden Hand badges.

Presented With Gift

Brown Owl Mrs. D. A. McMurchy went to the stage and invited Guide Captain Mrs. Berg and the Guides to visit with the Brownies and Brown Owls in Brownieland. In the centre of the large Fairy Ring, Commissioner Spear was presented with sterling silver coffee spoons set with the Girl Guide crest, in appreciation of her past work with the local packs. The presentation was made by packs with Christine Probert representing 3rd Trenton; Betsy-Ann Blair, representing 6th Trenton; Ina Ackerman, representing 7th Trenton and Carol Good, representing 8th Trenton. Corsages were presented to both Mrs. Oliver and Mrs. Spear by Brownies Christy Probert and Karen Schroeter.

Brownies gave their thanks altogether by joining in the "Grand Howl." The official "Flying Up" ceremony ended with a Brownie sing-song, accompanied by Mrs. A. J. Ireland, at the piano.

Mrs. McMurchy introduced Mrs. F. W. MacLean, chairman of the Girl Guide Local Association of RCAF Trenton, who presented World Pins to Guiders in recognition of their work during the past year. Receiving the award which may be worn in or out of uniform were Mrs. McMurchy, Mrs. F. J. Blair, Mrs. C. F. Russell, and Mrs. R. C. Black, Brown Owls; Mrs. Jack Stephens, Mrs. R. G. Stewart, Mrs. Ireland, Mrs. V. A. Rutherford and Mrs. I. F. Campbell, Tawny Owls; Mrs. V. L. Berg, Girl Guide captain; Mrs. E. J. McLeod, Mrs. P. Wilkinson, Miss May Butler, Miss Ellen Curry, and Miss June Orr, Girl Guide Lieutenants. Corsages were presented to Guiders Mrs. A. Frederick, Mrs. K. Ball, and Mrs. L. R. Keele.

Mrs. Spear led the Brownies and Guides in a Grand Howl for their leaders.

Cheque Presented

Mrs. W. Weiser, convener of the RCAF Women's Auxiliary Arts and Crafts program, was led into the Fairy Ring where she presented a cheque for $225 to the Girl Guide Association president, Mrs. MacLean, and a second cheque for the same amount to W.C. E. R. Johnston, Boy Scout Association president. The cheques represent the profits from two recent Arts and Crafts projects, two one act plays on June 3 and 4, and an exhibition and bake sale, on June 6 and will be used for Girl Guide and Boy Scout summer camp needs.

On behalf of the Girl Guide Local Association, Mrs. R. R. Fallis thanked Mrs. Weiser. The evening closed with a grand howl for Mrs. Weiser and the singing of "Brownie Taps."

Trenton News

By ELMER BONTER
Phone 3124

Helicopter Lands In Back Yard On Kerr Crescent

TRENTON (Special) — In this modern age so close to a busy airport a helicopter ceases to become a curiosity until it lands in your own backyard.

Mrs. Ross Brummell, of Kerr Crescent, reports that an odd looking aircraft came down in a field behind her house yesterday right around noon hour. Two men got out of it, she related, and worked with the engine three-quarters of an hour before taking off in the direction of the No. 6 Repair Depot.

Large numbers of excited children gathered around the disabled machine, while the pilot endeavored to locate the trouble.

Apparently the engine driving the roto-fan which lifts and flys the helicopter was acting up because children reported seeing the craft making another forced landing short of the airfield.

Queen to be Chosen

A Popularity Queen will be chosen at the Centennial celebration only sixteen days away. She will be crowned in a royal manner and feted in grand style along with other contestants. She will be awarded cash and a number of other valuable prizes. She will rule during festival for one day.

In the monster parade scheduled for Wednesday, July 1, the Dominion Day holiday, all of the 60 girls competing in the contest are eligible to ride along the route in open conveyances, dressed in appropriate costumes.

Among the gifts to be awarded in the contest is a console television theatre with a 21-inch screen.

Cheque Presented

A group of men collected at a local bank office last night for a picture in connection with the presentation of a cheque in the amount of $6,147.00, the total contribution of Trenton and district people to the annual Red Shield Drive, sponsored by the Salvation Army. Included in the gathering watching the presentation to Clarence Saylor, the chairman of the local drive, were: Mayor R. E. Whitley, Jim Uttley, Lieutenant and Mrs. Phil Gardner, Pete Aziz and Mr. and Mrs. Eric Smith. Treasurer A. Bourne made the presentation.

Scouts, Guides Hold Open Air Service at Park

An estimated group of 500 Boy Scouts and Girl Guides marched in a combined parade on Sunday from Bridge Street Armouries to Bleecker Park, led by the Kiltie Band. The parade was under the direction of parade marshal, Rover Skipper Murray Johnson.

On arriving at the park the boys and girls conducted their own church service. Lorna Donaldson read the prayer and Troop Leader Robert Langlois read the lesson. Scoutmaster Bill Fettes delivered the address.

The March Past after the service was played by the Kiltie Band and District Commissioner Archie Lewis took the salute. With Mr. Lewis at the saluting base and attending the church service were Field Commissioner Arthur Jackson of Brighton, Divisional Commissioner Mrs. R. D. Arnott, Divisional Commissioner Mrs. Oliver of Trenton, Divisional Commissioner Miss Stewart of Salvation Army, District Commissioner Ken Hamilton of Trenton, A.D.C. Don Allan, A.D.C. P. L. Allcorn, W. N. Hurst, President of the Belleville Boy Scout Local Association, Lieutenant Angus Duffy, Pro-Mayor Charles Hyde, Lieutenant H. D. McKenzie, Captain Brightwell of the Salvation Army, Messrs. R. L. Brown, A. R. Symons, O. Owen, W. Doyle, and other members of the Local Association.

After the march past the parade marched to the Armouries where appreciation for the turnout and marching was expressed by Commissioner Lewis.

The following were the various troops and packs with their officials who attended the service.

Girl Guides Association

Divisional Commissioner — Mrs. R. D. Arnott.

Captain No. 1 Company — Mrs. R. Settle.

Captain No. 3 Company — Miss Dorothy Stewart.

Captain No. 4 Company, Salvation Army — Captain Stewart.

Captain No. 7 Company — Mrs. H. Samuels.

Brown Owl No. 1 Brownie Pack — Mrs. K. E. Moult.

Brown Owl No. 2 Brownie Pack — Mrs. C. R. Whaites.

Brown Owl No. 4 Brownie Pack — Mrs. W. Townson.

Brown Owl No. 6 Brownie Pack — Mrs. E. Mulcahy.

Brown Owl No. 7, Salvation Army Pack — Miss Mary Townsend.

Brown Owl No. 8 Brownie Pack — Mrs. C. Ryan.

Brown Owl Avondale Brownie Pack — Mrs. Gordon Byers.

Boy Scouts Association

Regional Field Commissioner — Arthur Jackson.

District Commissioner — Archie Lewis.

Assistant District Commissioner for Scouts — Don Allan.

Assistant District Commissioner for Cubs — Phil Allcorn.

Cubmaster 1st Belleville — Miss Betty Smith.

Cubmaster 2nd Belleville — Mrs. Margaret Kemp.

Cubmaster 3rd Belleville — Bill Sweet.

Cubmaster 4th Belleville — Al Gardiner.

Cubmaster 5th Belleville — John Townsend.

Cubmaster 6th Belleville — John Babiak.

Cubmaster 7th, Salvation Army — Miss Ann Grant.

Cubmaster 8th Belleville — Mrs. Lillian Ashley.

Cubmaster 9th Belleville — Carson Elliott.

Cubmaster 10th Belleville — Tony Lepore.

Cubmaster 11th Belleville — Bill Kellet.

Cubmaster Avondale Pack — Mr. D. S. Weed.

Assistant Scoutmaster 1st Belleville — Austin Gonin.

Scoutmaster 2nd Belleville — Willis Jackson.

Scoutmaster 3rd Belleville — Mike Cooper.

Troop Leader 4th Belleville — Bob Langlois.

Scoutmaster 5th Belleville — Bernard Fox.

Scoutmaster 8th Belleville — Bill Fettes.

Scoutmaster Avondale Troop — Howard Armstrong.

Scoutmaster Corbyville Troop — Ken Richards.

Rover Crew Leader 1st Belleville — Murray Johnson.

No Real Reason To End Emphasis On Defence Need

BIGWIN INN, Ont. (CP)—R. M. Fowler, president of the Canadian Pulp and Paper Association and the Newsprint Association of Canadian Pulp and Paper Association and the Newsprint Association of Canada, said today "there is very little evidence of tangible action by the leaders of Russia to give us any real basis for changing our emphasis on defence requirements."

In an address prepared for the annual meeting of the Investment Dealers Association, Mr. Fowler said several months ago, "we were engaged in the so-called cold war with the pattern more or less set and without even the glimmer of a hope that the world climate would improve."

"This spring has brought at least the hope of warmer and pleasanter international weather. It is quite probable that such a hope will quickly disappear and become just another illusion."

Peace Not Calamity

But if there were any chance, however remote, that some steps could be taken on the road to peace, "it should be greeted by business men, not as a calamity to be feared and avoided, but as an opportunity of supreme importance to be welcomed with open arms."

Mr. Fowler said the pulp and paper industry today was sounder than it ever had been before, but it was faced with a number of difficulties.

"Because of the strength that has been developed over recent years, I think it will solve these problems and I hope it will do so with the intelligent co-operation of management, labor and possibly government."

Ontario Expansion

Dr. R. L. Hearn, general manager of the hydro-electric power commission of Ontario, reviewed the province's expansion since the Second World War.

He said that in 1951, Ontario manufacturing industries paid out in wages and salaries about one-half the total for manufacturing industries in Canada. The average work week in Ontario was reduced from 47 hours to 41 hours in the last 10 years and the average weekly wage rose from $24 to $54.

The hydro embarked on a great expansion program in 1945 and 13 new power sources have been brought into service. Existing facilities are expected to handle demand until 1957.

The St. Lawrence seaway and power development is "absolutely necessary" to prepare for further development.

Dutch, Japs, Indians All Offering Chairs

TORONTO (CP)—The next chair you buy may come from The Netherlands—or Japan, India or Germany.

All these countries have set up displays of unusual furniture at the sixth Canadian International Trade Fair in an attempt to enter the rich Canadian market.

A television chair, which can be folded up and stored when the guests have gone, is featured in the Dutch exhibit. Many of the items on display are made to fold away when not in use.

Japan equipped a "typical Japanese tea room" with low stools with seats of rice-straw rope and foam rubber cushions. Tea was served on a low table with a red laquered top.

One booth displayed solid, oaken German furniture. A large cabinet was a combined book case and gun rack.

India supplied small tables inlaid with intricate ivory patterns matched by finely-carved chairs.

BOOMING CITY

LETHBRIDGE, Alta. (CP)—This known as a coal-mining and sugar-beet centre, has seen its residential population expand by 60 per cent in the last eight years. This spring its civic population passed the 25,000 mark.

THE MATERIALS for

Are at SILLS...TODAY!

NOW AT ARTHUR A. SILLS & SON YOU MAY CHOOSE YOUR BUILDING NEEDS TO BUILD THAT WONDER HOME OF THE FUTURE AT PRICES THAT WILL CUT YOUR BUILDING COSTS SO LOW THAT YOU WILL BE ABLE TO HAVE THE LUXURIOUS QUALITY PRODUCTS WITH A MODERN FLAIR.

At Sills You Will Find the Materials you need to build Your Home from the Basement to the Roof Top.

HERE IS A CONVENIENCE CHECK OFF LIST OF MATERIALS. CHECK OFF THE MATERIALS YOU REQUIRE FOR YOUR NEW HOME.

- ☐ BRANTFORD ASPHALT SHINGLES
- ☐ TARRED OR ASPHALT FELT
- ☐ ROOFING NAILS
- ☐ ROOF SHEATHING
- ☐ RAFTERS 2 x 4 or 2 x 6
- ☐ Joists 2 x 6
- ☐ FIBRE-GLAS INSULATION
- ☐ LOUVERS
- ☐ GYPROC LATH
- ☐ GYPROC SHEETS
- ☐ PLASTERS CORNER BEAD
- ☐ STUDS 2 x 4
- ☐ SUB FLOOR SHEATHING
- ☐ EASI-FAB KITCHEN CABINETS
- ☐ BATHROOM HARDWARE
- ☐ BATHROOM CABINETS

FOR FLOORS

- ☐ JASPE
- ☐ MARBOLEUM
- ☐ ASPHALT
- ☐ VINYL PLASTIC
- ☐ RUBBER FLOOR TILE
- ☐ AND IN YARD GOODS
- ☐ INLAID LINOLEUM
- ☐ PLASTIC COATED LINOLEUM
- ☐ MARBOLEUM

- ☐ MONO DOORS
- ☐ TEMLOK CEILING TILE
- ☐ CROWN MOULDING
- ☐ DONNACONA WALLBOARD
- ☐ DONNACONA SHEATHING
- ☐ TEMLOK WALL BOARD PLANKS
- ☐ PLASTIC WALL TILE
- ☐ DURATILE WALL BOARD
- ☐ QUAKER WALL COVERING
- ☐ CHROME TRIM & FIXTURES
- ☐ FLOORWAXES & POLISHES
- ☐ FLOOR CLEANERS & WAXES
- ☐ PLYWOODS
- ☐ LUMBER FOR JOISTS
- ☐ WATER PROOFING

- ☐ BRICKS FOR CHIMNEYS
- ☐ EAVESTROUGHING
- ☐ METAL FLASHING
- ☐ SKYLIGHTS
- ☐ CLAP BOARD SIDING
- ☐ SIDE WALL SHEATHING
- ☐ INSUL BRICK SIDING
- ☐ ASBESTOS SIDING
- ☐ FRONT DOORS
- ☐ SIDE AND BACK DOORS
- ☐ DOOR HARDWARE
- ☐ COMMON NAILS
- ☐ FINISHING NAILS
- ☐ PANELTYPE COUNTER TOP
- ☐ SANDRAN COUNTER TOP
- ☐ SHEET RUBBER COVERING

HARDWOOD FLOORING

- ☐ FIRST GRADE OAK
- ☐ SECOND GRADE OAK
- ☐ OAK SHORTS
- ☐ FIRST GRADE MAPLE
- ☐ SECOND GRADE MAPLE
- ☐ FIRST GRADE BIRCH
- ☐ SECOND GRADE BIRCH

A FULL RANGE OF WOOD MOULDINGS, WOOD PRESERVATIVES

We now have on a hand a large stock of lumber in Spruce or Cedar

2 x 4 2 x 6 2 x 8 2 x 10

Remember that at Sills you get same day delivery service on all materials in stock.

CONVENIENT BUDGET TERMS AVAILABLE

One stop for all your building requirements—whether you are a contractor or building it yourself.

"The Builders' Supply House for Belleville and District"

ARTHUR A. SILLS & SON

285 COLEMAN ST. BELLEVILLE PHONE 1584

FOR FAST DEPENDABLE SERVICE, CALL SILLS FIRST—PHONE 1584

Open 7.30 a.m. until 5.30 p.m. Monday through Friday. Open Saturday 8 a.m. - 5 p.m.

WITH THIS PRE-SUMMER SPECIAL!

NO. 1, QUALITY EXTERIOR

HOUSE PAINT

IN WHITE ONLY $5.98 GALLON $1.69 QUART

"ON THE MARKET SQUARE"

QUINTE PAINT AND WALL PAPER

18 McANNANY STREET BELLEVILLE PHONE 313

SUMMER SHIRTS

- CRISPY COLORS
- REFRESHINGLY COOL
- SHORT SLEEVES

ALL SIZES

ONLY 3.95

Sunday, June 21st, is Father's Day

Ben Hanover Men's Shop

209-B FRONT

SOCIAL AND PERSONAL

ENGAGEMENT NOTICE

Mr. and Mrs. Jay A. Sprague wish to announce the engagement of their eldest daughter, Eleanor Fay, to Richard Osborne McCaskie, only son of Mr. and Mrs. Gordon McCaskie, of Calgary, Alberta. The wedding will take place Saturday, July 4, at 3:00 p.m., in Mountain View United Church, Mountain View.

* * *

Mrs. S. W. Hamilton is a patient in the Belleville General Hospital.

* * *

OUT-OF-TOWN FRIENDS

Mr. and Mrs. K. R. Vivian, Helen and Rose, of Shannonville, were in Kingston, Tuesday, attending the graduation of their daughter, Mary, from Kingston General Hospital, at Grant Hall, Queen's University.

Weddings

LAMOURE—CHOUINARD

TRENTON, — (Special.) — St. Peter's Catholic Church was the scene at a wedding at 9:00 a.m., Tuesday when Pauline Chouinard, daughter of Mr. and Mrs. Mary Chouinard and the late Mr. Chouinard, was united in marriage to Harry Vincent LaMoure, son of Mr. and Mrs. Robert LaMoure, of Trenton. Father Michael Mass sung by Rev. Father Garvey.

The altar was beautifully decorated with baskets of red and white peonies and spirea. Clusters of said red and white flowers adorned the church pews along the centre aisle.

The bride wore nylon brocade net over white satin with matching headdress and fingertip veil. She carried a bouquet of red and white roses.

Her attendants were her two sisters, Doreen and Veronica, the former was maid of honor dressed in a mauve gown with matching headdress and bouquet, while the bridesmaid wore a pale shade of mauve and accessories to correspond. Both of the attendants carried bouquets of yellow roses and mauve sweetpeas.

Lieut. Douglas Wallace, of Montreal, supported the bridegroom.

During the ceremony, soloist Joe Hamilton, sang "Ave Maria" "Panis Angelicus" and "On This Day O Beautiful Mother". Marie MacDonald accompanied at the console of the organ.

The reception was held at a north end hotel. Mrs. Chouinard, wearing mauve nylon crepe, matching accessories, and a corsage of red and yellow roses, received guests assisted by Mrs LaMoure, dressed in pink Chantilly lace with navy blue accessories and a corsage of yellow roses.

Later, the happy couple left by motor car for a honeymoon at Atlantic City. The bride's travelling costume was a navy taffeta strip-ed suit with red accessories and a corsage of red roses. They will live in Montreal on return.

Out-of-town guests came from Detroit, Toronto, Hamilton, Montreal, Belleville, Kingston, Madoc, Tweed, Peterborough and other points.

CHRISTOPHER—MOORE

A pretty wedding took place on Saturday, June 6 at 2 p.m., in Tabernacle United Church, Belleville, when Rev. R. A. Rowley, united in marriage Agnes Yvonne Moore, daughter of Mrs. H. G. Harris, Belleville, and the late Mr. John Moore, to Reginald Douglas Christopher, also of Belleville.

The bride, given in marriage by her step-father, Mr. H. G. Harris, of Belleville, was lovely in an ankle-length dress of turquoise nylon net over taffeta; the bodice in white cut-work daisy design, with rhinestone centres, and cap sleeves. Her small hat was of white straw trimmed with daisies. She wore elbow length mitts of white nylon net and her shoulder corsage consisted of red American beauty roses, white Dutch iris and maidenhair fern.

The bridesmaid, Miss Betty Lou Hogle, of Belleville, wore a dress similar to the bride's in pink with short sleeves, trimmed with white daisies on collar and cuffs. Her picture hat was of lacy blue straw and her gloves were of white nylon and her shoulder corsage of pink roses and carnations.

Mr. Franklin Allen, of Belleville, performed the duties of groomsman.

The bride's mother was gowned in powder blue sheer with matching accessories, and corsage. The bridegroom's mother was attired in pink, with matching accessories and corsage.

Following the ceremony, a reception was held at Golden Acre Inn for the immediate families. The bride's table was most attractive, centred with a three-tier wedding cake, flanked by tall white tapers in crystal holders.

The bride's gift to her bridesmaid was a pearl necklace. The bridegroom's gift to his best man was cuff links and tie clip.

Following the reception, the happy couple left on a motor trip to Niagara Falls, Cleveland and Columbus. On their travelling the bride chose a powder blue gabardine suit with white accessories. After their return they will take up residence in Belleville.

Two Groups of Girls Distribute Gifts To Children in Hospital

Two separate groups of girls visited the hospital on Tuesday to play Santa Claus to the children of the pediatric ward. Five Girl Guides or Company 7 and five girls of the Tabernacle United Church C.G.I.T. organization, distributed pyjamas, nightgowns and stuffed animals they had made in sewing classes.

The five Guides, Jacqueline Day, Carol Frizzen, Sheila Shier, Allen Maddin and Beth Clarke, will be presented with Coronation badges from their troop for the work. The girls culled it a Coronation Tribute. Queen Elizabeth II is Chief Guide.

Tabernacle Church Comrade Club Sponsors Charming Afternoon Tea

Fragrant roses, lovely rose and pink peonies, coral bells, pink shasta daisies, lemon lilies and grass pinks, orchid iris and old fashioned yellow roses, provided a colorful setting Wednesday afternoon at the home of Mrs. R. E. Moorman, 8 Isabel Street, for the delightful tea sponsored by the Comrade Club of Tabernacle Church.

Those receiving were: Mrs. R. E. Moorman, the hostess and Mrs. A. Mott, who graciously welcomed the guests, after which they were conducted to the tea room by Mrs. W. D. Embury.

Exquisite Centrepiece

The tea table was beautifully appointed by an ecru, hand-crocheted lace cloth in "Lucky Wheel" design, and centred by a exquisite arrangement of blue corn flowers, pink carnations, spikes of pink snapdragons, intermingled with asparagus fern. Flanking this gorgeous blue, pink and pink were tall, pink tapers in silver holders, two on either side.

Those who poured were: Mrs. H. A. Symons, Mrs. W. J. Reid, Mrs. W. B. May and Mrs. F. Davidson, while those who served included Mrs. L. Andrews, Mrs. E. W. Boulton, Mrs. V. Izard, Mrs. A. B. Bell, Mrs. J. W. McBride and Mrs G. A. Stewart.

Dainty Trays

Replenishing the dainty trays of mouth-watering sandwiches and cakes, with their vanishing meringues, macaroons, and little "turtle" chocolate covered cookies with peanut centres for legs, were Mrs. F. McGuire, Mrs. L. E. Wannsley, Mrs. W. Weddigo and Mrs. R. Vercoe.

Mrs. E. A. Greenleaf, Mrs. G. L. Wannhoff and Miss C. Grose, and Mrs. I. R. Wannamaker prepared the cheering cups of tea.

Resume of Africa Given at W.M.S.

The June meeting of St. Andrew's W.M.S. met in the school room on Wednesday afternoon with Mrs. J. Craig in the chair.

Mrs. York was in charge of devotions with Mrs. G. Wallbridge reading the Scripture.

Mrs. Diamond gave a resume of Africa as a whole. It covers an area of 12,000,000 square miles. The coast line has no great harbors and the four large rivers are navigable only for carrying down great quantities of sand and deposit it at the mouth. She has the highest known peaks, the highest mountains and the largest lakes.

The deepest tin and copper mines are also found there. About 100 million people live south of the Sahara, while in the north the people more closely resemble Europeans. They inhabit mostly small mud houses with straw roofs and no windows, use grass mats on which they sleep.

The "Travelling Basket" of approval was held in the sunroom, where a fine assortment of aprons, in prints of various shapes and hues, as well as others in organdy, rosaire and white, with rose trim; some in heart-shape outlined in pink rick-rack and with matching frill; floral designs in bright hues and fancy, with dotted marquisette bended with matching green.

Children's Aprons

There also were children's aprons, novelty towels in red and white squares with green daisies scattered about; pot holders in crochet, some in fan design; mitts and duster combination; lodies clothespin belts, and lovely pillow cases, some embroidered, others lace-trimmed. Also displayed; children's Mother Hubbard aprons in navy and white check; washcloths; lovely ceramics in delightful pots of Africa design; cushions in white and ascending shades of purple. In charge of these were Mrs. H. R. Bride, Mrs. R. Irwin and Miss E. Moorman.

The treasurer for the afternoon was Mrs. S. L. Jose.

Beautiful Pillowslips

The beautiful pair of pillow cases, which had been donated by a former Comrade Club member, Mrs. E. Roberts, were drawn for by Mrs. F. Davidson, with Mrs. H. R. Bride as the lucky winner. Mrs. E. Barlow convened the ticket.

Quiet music was rendered by recordings during the tea.

A charming hostess, and much credit to the convener, Mrs. G. L. Wannhoff and her assistants, Mrs. L. Andrews, Mrs. S. L. Jose and Mrs. R. R. Varcoe, and to all those helping in the kitchen and unstintingly of their talent and time.

Schools now are trying to teach better safety, agriculture, and under guidance, they can do almost anything the white man can do, and do it better. Besides these that David Livingstone spent his life and died, and Albert Slessor, the young Scotch Presbyterian missionary were noted.

The business of the month was then conducted and arrangements for the rally to be held at Picton later this month, were made.

Mrs. Craig read another Africa wisdom written by Miss Freda Mathewin in a previous "Glad Tiding" report.

Mrs. Lumsden also read a missionary letter from Jean Mathewin and Ellen McIntosh from Allahabad. In the summer months they go to the Landour Language School in the Himalayas. One cannot know how Indians live until one has lived in both countries and city. Few Indians would know how to use furniture, even bank tellers sit cross-legged on the counter behind the cage. Corruption and strife are rampant in higher circles and on progress is at a standstill.

Mrs. C. Bewsher closed the meeting all enjoyed the usual tea hour.

Tabernacle W.M.S., W.A. Hear Talk On 'Dreams-Faith'

The June meeting of Tabernacle W.M.S. was held in conjunction with the W.A., and met in the parlors of the church. There were 18 members of the W.M.S. present and a goodly number of the W.A.

The president of the W.A., Mrs. F. Davidson, opened the meeting by reading a poem showing Christ has no hands but ours, and no feet on earth but His followers to do His work.

The devotional was in charge of Miss E. Horton, the theme was "Worship". Psalm 122 was read responsively. "I was glad when they said unto me, Let us go into the House of the Lord".

"Why do people go to church? Why do people worship? By attending church and worshipping it seems to do something for us, but nothing else does it is shutting out the world and thinking of God.

"There should be preparation for the service. Sacraments need to have everything in readiness the day before. Our hearts should be in a right spirit, ready to put on for Sunday morning worship, and in many homes Sunday is the starting out, the family prayer. Then entering the church in a prayerful attitude, and receiving a blessing and afterwards going out and doing something worthwhile."

The guest speaker for the afternoon was Mrs. Grant from West Huntingdon, introduced by Mrs. Frost.

Mrs. Grant spoke on "Faith, Faith in ourselves, in our neighbors, and in God."

"We need love faith that we can do things. Dreaming is all right, but we must have action as well. When we think of musical compositions, books that are remembered, bridges and buildings that have been built, we realize they were dreams first and later realities.

Dreams and Faith

"We all have dreams of what we would like to be or do, but we lack confidence to do what others seem able to do, and we don't have the ability to finish well or maybe better and are afraid of failing. We are afraid to undertake the work we are asked to do.

"There seems to be so little done since Christ was here and so much that could be done if every Christian woman would do her part.

"We should have faith in our neighbors. Sometimes we are inclined to think we are a little bit better than they are; that the way they do things is not quite as good as our way. We should trust them and not look down at them.

"Then faith in God. We are inclined to leave God to the last. We have time for everything else and God seems to be left out. The promises all seem too wonderful to be true. Then we do put God, Him at His word. We are afraid of wars, sickness, depression, want, or bringing our troubles to Christ said "If ye have faith as a grain of mustard seed ye shall say unto this mountain remove hence to yonder place . . . Nothing shall be impossible to you." —Matthew 17:20."

Mrs. Grant closed her talk with a solo "Faith".

Mrs. Craig thanked the speaker for her fine talk.

Refreshments were served.

Mrs. F. Davidson's daughter, Beth, rendered some musical numbers.

TURPIN DIVORCED

LONDON (AP)—Mrs. Randolph Turpin, wife of the British claimant to the world middleweight boxing title, was granted a divorce today on grounds of cruelty. Turpin did not contest the suit.

Twins Feted By Dinner Party

A pre birthday dinner party was held last evening at the home of Mr. and Mrs. James Alexander, 58 Church Street, in honor of their twin son and daughter, Miss Barbara and Mr. Bobby Alexander, when friends, both young and those not-so-young, were present to wish them many happy returns of the day to come and to wish for Bob, a typing landing as he leaves for R.C.A.F. Trenton in St. John, N.B., in the near future.

The evening was spent in a happy get-together, reviewing the days that are past, and looking forward to those to come.

Refreshments, later in the evening, consisted of a beautifully decorated birthday cake and ice cream, which rounded out a memorable evening.

ed to do.

"There seems to be so little done since Christ was here and so much that could be done if every Christian woman would do her part.

"We should have faith in our neighbors. Sometimes we are inclined to think we are a little bit better than they are; that the way they do things is not quite as good as our way. We should trust them and not look down at them.

"Then faith in God. We are inclined to leave God to the last. We have time for everything else and God seems to be left out. The promises all seem too wonderful to be true. Then we do put God, Him at His word. We are afraid of wars, sickness, depression, want, or bringing our troubles to Christ said "If ye have faith as a grain of mustard seed ye shall say unto this mountain remove hence to yonder place . . . Nothing shall be impossible to you." —Matthew 17:20."

Mrs. Grant closed her talk with a solo "Faith".

Mrs. Craig thanked the speaker for her fine talk.

Refreshments were served.

Mrs. F. Davidson's daughter, Beth, rendered some musical numbers.

Many Guests Honor Silver Anniversary of Mr., Mrs. W. J. Neal

On Tuesday, a lovely "At Home" was held at the residence of Mr. and Mrs. W. J. Neal, 35 Cedar Street, in honor of their silver wedding anniversary.

Mrs. Neal, the former Harriett Hammersley, daughter of the late Mr. and Mrs. W. Hammersley, of Coventry, England, was united in marriage to Walter John Neal, son of Mr. John Neal, of Weston, Ontario, and the late Mrs. Neal, on Victoria Avenue Baptist Church, 25 years ago, by the Rev. A. H. Jones.

Active Church Workers

Mr. and Mrs. Neal have resided at their present home since that time. Mr. Neal is employed by the Canadian National Railways. Both are active in the work of their church, Victoria Avenue Baptist.

They have two sons, Mr. Bruce Neal, a B.A. graduate from McMaster University, who is now taking his B.D. degree, and is filling the capacity of student pastor at Victoria Avenue Baptist Community Church, Brantford, Ontario, while Mr. Ralph Neal, who is also a graduate, is residing in Toronto, where he is employed.

For the Anniversary

Mr. Bruce Neal received the guests during the afternoon and Mr. Ralph Neal during the evening.

Appreciately Decorated

The home was appropriately decorated with peonies, iris and lemon lilies. The many friends and neighbors, numbering over seventy, were received in the living room by the bride and, bridegroom of 25 years ago.

The tea table was tastefully arranged with an ivory lace cloth and tall, ivory tapers which flanked the white and silver anniversary cake, back-grounded by white Japanese iris and white daisy chrysanthemums. Tea was poured from silver service by Mrs. F. Cook and Mrs. A. Keith Daniel during the afternoon, while Mrs. J. Madill and Mrs. H. Hales served. Mrs. A. C. Fox assisted at the tables.

Those pouring during the evening were: Mrs. M. E. Gordon, Mrs. Vivian Vivian, Mrs. G. Watkin, and Mrs. A. G. Fox. Serving were, Mrs. T. Hetherington, Mrs. D. Bleecker, Mrs. A. Wells, Mrs. Clarence Campbell and Mrs. Jack Cook, with Mrs. W. Payne assisting.

Between five and seven o'clock Mr. and Mrs. Neal entertained relatives and a few close friends at a delightful dinner party in Laitiner's "Town Room".

Out-of-town guests included Mr. and Mrs. Vivian Hoxton, sister of Mr. Neal and Mr. and Mrs. E. Woods, both of Napanee.

Many lovely cards, gifts and telegrams were received from relatives and friends.

C.W. League Views Two Interesting Films

The monthly meeting of the Catholic Women's League was held recently at the Knights of Columbus Hall with a large attendance, the president, Mrs. E. Logan, presiding.

The various conveners reported on the activities of their committees and the Very Reverend Dean Gallivan extended to the League members hearty thanks for their co-operation and efficient work on the occasion of the dinner tendered Reverend Father R. J. Fluery. He also reminded the members of the Holy Hour Rally to be held in Kingston on Sunday, and urged as many as possible to attend.

Plans were completed for the "League Tea" to be held on next Tuesday at the home of Mrs. A. J. Black, 267 John Street.

Through the courtesy of Mr. Frank Fulwell, M.P., two very interesting films, "The St. Laurent Story" and "The Man in the Peace Tower", were shown after the meeting by Mr. Hiles.

A hearty vote of thanks was tendered Mr. Fulwell for this splendid entertainment and Mr. Hiles was graciously thanked by Mrs. Logan for his services.

Tea was then served by the committee in charge, Mrs. Carr-Brainl, assisted by Mrs. Haley, Mrs. C. Burley, and Mrs. Haley.

Ashley Furs

COLD STORAGE

- 7 Point Protection
- Your furs protected against
- Fire! Motha! Heat! Theft!
- Fully Insured
- You Pay No More

Phones 2340 and 393

294 Front St. 223 Coleman St.

SAVE MONEY...

ON THESE

1953 GENERAL ELECTRIC

REFRIGERATORS

FAMOUS 8.7

ROTO-COLD

REG. PRICE $459.00

NOW ONLY $359.00

AND TRADE-IN

BEAUTIFUL 11 CU. FT.

SPACE-MAKER

NOW ONLY $389.00

AND TRADE-IN

DON'T MISS THIS OPPORTUNITY—PHONE 5170 — BUY WISELY —BUY QUALITY — BUY G.E.

CALL IN AT

R. E. KUNTZE

AND SONS

SUCCESSORS TO T. A. TUCKER & CO. LTD.

217 FRONT ST. BELLEVILLE

HANDS TIED?

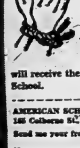

Because you lack a HIGH SCHOOL DIPLOMA?

You can get one at Home in your spare time. If you are 17 or over and have left school, write for interesting free booklet—tells you how; Graduates will receive the High School Diploma of the American School.

AMERICAN SCHOOL, Dept. B-1,
180 Elmhurst St. Suite 1, Kingston, Ont.

Send me your free 44 page High School Book

Name ..... Age .....

Address .....

the newest thing in home decorating

GLASS BLOCK NOVELTIES with 1000 uses

FLOWER VASE
Heavy duty clear Glass Block with molded openings make artificial flowers look like flowers.

AQUARIUM
Show off your tropical fish in this novel Glass Block aquarium. Comes in two clear sizes.

FRUIT DISH
Here's an unusual fruit dish . . . a Glass Block that's clear, colorful, easy to clean, for flowers, candy, fruit, or vegetables. Will not tarnish or rust.

BOOK ENDS
Two solid Glass Blocks make a pair of Book Ends to keep lovely books tidy.

LAMP BASE
For the Modern Home . . . a Glass Block that is ready for wiring to make a smart lamp base.

DOOR STOP
Solid Glass Block, smart looking clear, perfect door stop.

P.C. Glass Blocks have a thousand decorative and functional uses in your home. We have a booklet showing many sizes and patterns. Give your home a modern touch with some of these or use them as gifts for your friends.

HOBBS GLASS DIVISION

Belleville

186 Front St. Phone 3220

CANADIAN PITTSBURGH INDUSTRIES LIMITED

GLASS • PITTSBURGH PAINTS AND INDUSTRIAL FINISHES • DUCO • HOUSE HARDWARE • PONDEROSA WINDOW GLASS •

SHIRTS

Beautifully

LAUNDERED & FINISHED

20¢

48 HOUR SERVICE

PHONE 4755

BELLE CLEANERS & LAUNDERERS

334 COLEMAN ST.

ADVICE to the LOVELORN

By BEATRICE FAIRFAX

What's The Cure For A Broken Heart?

Dear Miss Fairfax:

I was engaged to a girl for a year, and she broke off our engagement. The only reason she gave was that she just didn't seem to care for me any more—she said thought she did. I am 24 and she is 20.

I have been trying to forget about her for going on with my fellows, but I don't seem to get anywhere, and I would like you to tell me if there is any cure for a fellow in my situation. J.M.

Dear J. M.: Certainly there is a cure for you, or anybody else in a similar situation.

The cure is instead of just "going out with the fellows," look around for a steady girl friend. Settle still, take a lot of girls out and have good times with them.

You probably won't believe it, but if you will make a serious resolve to start on such a program and stick with it, you will find yourself making more progress gradually loses its power to disturb you until it just doesn't bother you any more. You won't necessarily "forget" this girl, because none of us can totally forget the past experiences all thought of those who ever have been exclusively important to us. But the point is, we don't forever go on being emotionally upset about them.

In fact, it happens more often than not that after awhile, a jilted man or woman begins to wonder what in the world he or she ever saw in the one who jilted them, and in the end finds someone they like even better. It may be a little disillusioning, but somehow that's just the way life works! **Why Can't These High School Girls Get Dates?**

Dear Miss Fairfax:

We are two juniors in high school, and are so bad to look at, but yet no boy will look at us and we have never had a date. Our boys don't dislike us; it's just that they don't invite us out. We both belong to several clubs, and neither of us is what you would call really shy, so what do you suppose is the matter? — M. B. and J. F.

Dear M.B. and J.F.: Perhaps you are among the many girls who just don't know what to talk about when you're with boys, or perhaps you don't feel sure of yourself with them and so they don't feel natural and easy with you.

If this is true, then I advise you to get busy and remedy the matter. Because you can, you know.

The first step is to make sure you look your best at all occasions. You say you are "not so bad to look at," but it's possible, isn't it, that you could make yourselves really good to look at? Experiment that might be more flattering. Suppose you now have. Go over your clothes, and make sure everything you wear is right for your figure, coloring and personality. Be meticulous about your grooming, so that you will always present a neat and fresh appearance. If you check yourself on these things, you'll not only be more attractive to others, but you'll find it easier to be yourself with people, because you won't be self-consciously worrying all the time about whether or not you "look right."

The next thing is to be sure you can do well all the things other young people your age like to do, such as dancing, swimming, roller skating and so forth. A girl who is a good dancer never lacks partners, and if she's expert at a variety of teen-age activities, there will always be someone asking her to "go along." Boys like girls, too, who know something about sports, since practically everyone likes all these and likes to talk about them. If a boy can't talk to a girl about the things in which he's interested, she can't hold him long.

Start with these suggestions and if think you'll soon find things looking up for you. If you'd like additional suggestions, send me a stamped self-addressed envelope for my pamphlet on how to be popular.

Readers' Friday Column

By Mary Moore

Question:

Would you have any recipes for rhubarb? and how it can be served, puddings, beverages, wine. My husband and I have such an abundance growing this year we want to use it up as soon as it matures.—Mrs. Robert W. E.

Answer:

I hope you saw the recipe for Rhubarb Sauce in last Monday's column.

Rhubarb Conserve

Gather young, tender rhubarb and after washing, trimming and cutting, weigh it. To each 1 lb. rhubarb allow 2 lbs. sugar, 1 orange, 3 lemons, 1-3 to 1 cup blanched almonds, and 1-4 teaspoon salt. Cut rhubarb into 1-inch pieces but do not peel it. Peel the oranges and lemons and boil the skin in 1 cup water for 20 minutes. Discard the water and seeds and chop the skin and pulp. Chop the almonds. Combine rhubarb, orange and lemon pulp and skin, and sugar and salt. Heat slowly until sugar dissolves, then boil rapidly until it becomes somewhat thickened. Add almonds, boil 1-2 minute, then pour into sterile jam jars or sealers and seal.

Strawberry and Rhubarb Jam

Wash, drain and hull berries. Wash and trim young tender rhubarb and cut in 1-inch pieces. Use 1 lb. rhubarb to each lb. berries. To each 2 lbs. combined fruit allow 1 1-2 to 2 lbs. sugar. Cover the rhubarb with half of the sugar and allow it to stand for an hour or so to extract some of the juices. Crush berries and mix with the remaining sugar, then mix with rhubarb. Heat slowly until sugar dissolves, stirring. Stir while it boils 15 minutes or until somewhat thickened, pour into sterile jars or sealers and seal.

Rhubarb Punch (Serves 10)

Cut clean rhubarb in small pieces. Measure 4 cups and add 4 cups water. Cook until very soft and strain through cloth. Add 2 cups sugar to juice and grated rind of 2 oranges and 1 lemon. Bring to boil . . . Remove from heat and add 1-3 cup orange juice, 1-3 cup lemon juice, 1-3 teaspoon salt. Chill. When ready to serve add an equal quantity of ginger ale and 1 or 2 ice cubes to each glass.

Rhubarb Crunch

Crumb Mixture— Mix together 1 cup sifted flour, 3-4 cup raw oatmeal, 1 cup brown sugar, 1 teaspoon cinnamon and into them blend 1-2 cup soft or melted butter until crumbly. Press half of this into a buttered 9-inch baking dish. Cover with 4 cups diced rhubarb. The Syrup Mixture — Mix together 1 cup sugar and 2 tablespoons cornstarch and stir in 1 cup boiling water until thick. Add 2 teaspoons vanilla. Pour this over the raw rhubarb in dish. Cover with remaining half of crumb mixture. Bake at 350 deg. Fahr. for 1 hour.

Letter:

I have been interested in your recent recipes for fig bars. . . I was surprised to see no mention of lemon in the filling. My dough is much the same as yours for my filling is: 1 cup chopped figs (Sunsweet ones are best), 1-2 cup brown sugar, grated rind 1 lemon, 1 cup boiling water, 2 tablespoons flour; (Mix the flour with the sugar, stir in the water and add rind and figs and cook until jam-like.) I add a little lemon juice but until it tastes or smells right.—Mrs. L. M. G.

Answer:

Thank you for this variation of fig bar filling.

Question:

Please give me recipe for chili sauce made from bought canned tomatoes. We have eaten all the fresh ones, I made last fall from tomatoes picked in our garden. Now the whole family are yelling for more. We do not like the bought kinds. Too hot.—Margaret B.

Answer:

Chili Sauce

(From canned tomatoes)

Four and 1-2 28-oz. tins tomatoes, 6 peeled medium onions, 3 seeded green peppers, 2 cups sugar (brown or white sugar may be included), 1 1-2 cups sugar, 2 tablespoons salt, 2 cups vinegar, 1 teaspoons each whole cloves and whole allspice, 4 3-inch stick cinnamon. The spices loosely in cheesecloth bag and add to all remaining ingredients. Cook slowly uncovered for 2 hours or until thick. Remove spice bag and pour into sterile jars and seal.

Note to "Hot" Chili Sauce Lovers:

If desired, vinegar may be increased to 4 cups and whole clover and allspice to 2 teaspoons each.

HISTORIC PARISH

PETERSBOROUGH, Ont. (CP)—Rev. Robert Macdonald, priest of St. Adolphus parish here for four years, is leaving to become rector of St. Patrick's parish, Quebec City. The latter parish consists of about 1,000 English-speaking Catholic families.

STUDY DELINQUENTS

HALIFAX (CP) — The Nova Scotia Association of Child-Caring Institutions has formed a committee to consider a special institution for juvenile delinquents. Delegates to a meeting here said there was need of a place where young offenders could be segregated from older law-breakers.

GOOD MANNERS

By Mrs. BEECHAM

Minister's Wife Doesn't Go To Weddings Unless She Is Invited

Dear Mrs. Beecham:

I am a minister's wife, and I have been criticized for not attending the weddings which my husband performs. But if I do not receive an invitation, am I supposed to attend? —R.G.M.

It would not be appropriate, or proper, for you to attend a wedding to which you are not invited. You would have no right to assume that just because your husband is performing the ceremony you are expected to attend the wedding. As a matter of fact, there are, as you know, many very small weddings to which only the members of the family and the attendants are present, or are expected to be present. Those who criticize you surely would not think that you should attend a wedding where the intention is to have only families and attendants. There are other weddings to which a few very intimate friends may be invited, as well as families and attendants and the minister's wife would not expect to be invited unless she is a particularly intimate friend of the family.

The same is true of wedding receptions. . .if the minister and his wife happen to be invited, they are sent, or given, a definite invitation. So you, dear lady, are entirely right in what you do about this, and I think your gracious reply, "But I was not invited," is the adequate and right one.

When A Young Lady Chooses Her Bridesmaids

Dear Mrs. Beecham:

I am a girl of seventeen, and I am planning to have some "informals" printed. What form of name should I use? For example, "Miss Mary J. Smith"? Should I omit my middle name entirely, or use the initial, as I do on this note-paper on which I am writing to you?

2. Would it be proper to have my name plus my address on the flap of the envelope? — M.J.S.

A. Yes, you should use "Miss" before your name on your Informals. Apparently, by your question concerning your middle initial, and by the fact that you don't include it, but only the initial standing for it, I judge that you have no enthusiasm for it. If you do like it, and wish to include it in your name on your Informals, use it spelled in full. It's appropriate to use an initial in a formal name; Institutions has formed a committee but it is not proper to use a title before it. But if you don't like your middle name and think your name would be more attractive without it, why not drop it?

Talk this over with your family and see what they think.I see no

Women's Activities

WELLMAN'S W.M.S.

The Wellman's W.M.S. held its regular meeting at the home of Mrs. Wilfred Sine with 21 in attendance. The president, Mrs. W. L. Pollock, was in charge. The Scripture lessons were read by Luke 11:1-13, by Mrs. D. Clancy; Philippians 4:4-8 by Mrs. R. Fasting. Four prayers were then given by Mrs. G. Watson, Mrs. E. Madebee, Mrs. A. Chumbley, and Mrs. W. L. Pollock.

A card of appreciation from the family of the late Alex Johnston was read. A ballot vote was taken concerning the possibility of having a booth at the ploughing match in Cobourg, with the affirmatives winning.

The study book on Africa divided into two parts, "Healing Ministry" and the "African Church", was well given by Mrs. L. Watson. A duet, "At the Cross", was sung by Mrs. J. Rainie with Mrs. F. Beckett accompanying. Mrs. F. Beckett favored with a solo "Keep on Trusting", accompanied by Mrs. L. Watson. Mrs. A. Beckett gave a reading entitled, "Patience, Slamese Twin of Faith." Mrs. G. Watson sang "Trusting Jesus That is All," with Mrs. L. Watson at the piano.

Mrs. C. Dunham closed the program perfect with a reading entitled "Coronation Prayer."

Refreshments were served by the hostess and her attendants.

Mrs. W. L. Pollock moved a vote of thanks to Mrs. W. Sine for her kind hospitality.

FOXBORO W.M.S.

Miss Watt opened her home convention and entertained the Foxboro Presbyterian W. M. S. Ladies' Guild for its June meeting on Wednesday evening. Miss Bell had charge of the program and opened the meeting with a call to worship:

"Blessed His call,

"Come follow," that was all;

Our answer first and last.

Our souls went after Him;

We rose and followed, that was all."

Who would not follow

If they heard Him call?"

The Scripture lesson was read, Isaiah 61, "The Year of Holiness" by Mrs. Juby.

The business part followed. It was decided as many as possible should attend the Summer Presbyterial at Picton next week, also the Coronation tea at the Untied church on the same day. Best wishes went out at this time to Mrs. Johnston, who is sick at her home.

Juby meeting to be held at the home of Mrs. Jack Juby.

Mrs. Skinner read the high light of the China W.M.S. and Mrs. Bartlett gave a reading, "The Bridge Builder." Mrs. Juby gave a paper on "Heal the Sick" taken from the "Glad Tidings."

Miss Bell gave a reading on "God's Food is Good." Words Luther said that the Bible is the cradle in which Christ is laid. Mrs. Ketcheson followed with the "Diary of Bible." A Bible contest was won by Mrs. Juby.

The offering was $1.60. Mrs. Watt closed with prayer and a social time was enjoyed by all. There were 13 present.

MELROSE W.M.S.

The June meeting of the Melrose W.M.S. was held in the church with an attendance of 10. In the absence of the president, Mrs. G. Morgan, Miss M. Bailey presided and conducted the worship service which followed. The theme "The Holy Bible" she was assisted by Mrs. John English.

During the business period, the treasurer gave a report, as well as the Stewardship and Community Friendship secretaries.

The quilting party for the 10th. of June was moved on to the 18th, on account of the S.S. picnic.

The group leader, Mrs. R. McFarlane, took charge of the program on "Queen Elizabeth, Her Childhood, Coronation and a Day in Her Life as Queen." Mrs. McFarlane was assisted by Mrs. Sherry Denville and Mrs. R. Reddick.

Miss M. Bailey gave a talk on "The Religious Life of Our Queen." The collection amounted to $4.00.

ST. PETER'S W.M.S.

Madoc — St. Peter's W.M.S. held its June meeting at the home of Mrs. Russell Lewis with a fine attendance of members and visitors. It being Coronation week, the meeting opened with the singing of the National Anthem and a reading of a poem on "Coronation" by the president, Mrs. Allen.

The Bible story was chosen from Matthew and the meditation on the story was given by Mrs. Cecil Woods, followed by prayer for the Queen.

Mrs. Hulin rendered a solo, "What Shall I Give Thee."

The topic, "The Christian Church in Africa," was taken by Mrs. John Armstrong and Mrs. D. Blakely, who told of how the church is growing and of the many difficult problems confronting the Christians, also of how one can help them.

The president spoke of the rally to be held in Picton on June 19 and of an invitation to a tea at Bannerets.

Several of the members gave current missionary events.

At the conclusion a pleasant time was spent with the hostess being assisted by Mrs. Hugh Mackintosh and Mrs. J. McCafferty in serving afternoon tea.

HISTORIC AREA

NELSON, B.C. (CP)—The Nelson District this summer is being scouted by an archaeologist from the National Museum of Canada. Douglas Leechman will make a reconnaissance of southern British Columbia, tracing the route of ancient migrations from Siberia to North America.

ARCHDIOCESAN

HOLY NAME RALLY

Kingston

SUNDAY, JUNE 14, 1953

Special Train leaves corner of Victoria Ave. and Pinnacle St. at 12 o'clock noon Daylight Saving Time. Special rates for this excursion are $1.75 for adults return and 90c return for children 12 years and under.

Tickets on sale at Black's Wholesale Limited, 196 Front St. and Paul Mercier Jewellery Store in the McCarthy Building.

Free parking at the Church and A & P Store Parking Lot.

— EVERYBODY WELCOME —

FARMERS

Personal Features Fast, Friendly Farm Service

REPAIRS—Home, auto, tractor, farm, machinery, etc.

SPRING PLANTING—Sprayers, fertilizer, seed.

PAINTING—Home, farm buildings, machinery.

LIVESTOCK—Poultry, cattle, horses, hogs.

Personal Plans to make loans to farmers. Cash promptly . . . business secretary not required. Write for our booklet by mail! Or phone first for 1-visit loan . . . or come in today.

Loans $50 to $1200 on Signature, Furniture or Auto

Beneficial System — THE COMPANY THAT LIKES "TO SAY YES" — Personal FINANCE CO.

2nd Floor, 204½ FRONT STREET, BELLEVILLE

Phone: 6628 • James A. La Rose, YES Manager

OPEN DAILY 9 TO 5 • SATURDAY 9 TO 12

Loans made to residents of all surrounding towns • Personal Finance Company of Canada

SO BEAUTIFUL... FEATUREFUL!... SEE THE NEW KELVINATOR

Roll-out dairy shelf

New Dairy Shelf rolls out smoothly. Just lift off what you want. It's sturdy . . . built to last. Sliding on nylon rollers—this dairy arion rollers—is provided with a safety stop—won't tip.

"MAGIC CYCLE"—Automatic Defrosting with Kelvinator is faster, surer, and safer—with no exposed heating elements. Frozen foods stay far below freezing during brief defrosting period.

FULL WIDTH FREEZER—All 5 interior surfaces are refrigerated for faster freezing. Freezer door insulated. Rain-proof condenser. Colorful interior.

BUTTER CHEST—Roll-lid Butter Chest recessed in door keeps butter spreadable, ready to use. Colorful interior of shatter-proof Polystyrene.

POLARSPHERE—This cold-making unit is famous for its precision performance. Proved dependability. Guaranteed for years of trouble-free service.

NOW BRILLIANTLY DESIGNED KELVINATOR ELECTRIC RANGES WITH "Thermaglo" OVEN

There's a Kelvinator range to meet your exact budget or space requirements! Choose from double and single oven styles, each with a wide variety of exciting new features. There are models with "Automatic Cook" that minds your cooking while you're away. Some have "Scotch Kettle" deep well cookers. All have 7-heat high speed surface units, appliance cooler, flue pre-heat oven, and other great Kelvinator features you'll love to use.

GO TO YOUR KELVINATOR DEALER NOW! ASK HIM ABOUT BUDGET TERMS AND TRADE-IN PLANS.

Kelvinator

REFRIGERATORS • RANGES • HOME FREEZERS

BUILT BY CANADIANS, FOR CANADIANS, AT KELVINATOR OF CANADA LTD. — A Canadian Company Since

GENERAL ELECTRIC

STEAM IRONS

$5.00 DOWN

$1.00 A WEEK

USE DELDEX'S OWN EASY BUDGET PLAN

BILL DELINE

LIMITED

BELLEVILLE

167 COLEBAY ST. PHONE 3213

TRENTON

12 DUNDAS ST. PHONE 1232

SALE!

Royal Doulton

DINNERWARE

Clearing 1/3 Off

4 BEAUTIFUL PATTERNS TO CHOOSE FROM

• GRANTHAM • SUTHERLAND • STRATFORD • HAMPSHIRE

ALL PATTERNS SOLD IN OPEN STOCK

NOTE: ALL PATTERNS SOLD IN OPEN STOCK

STROUD'S GIFT SHOP

208 FRONT ST. PHONE 301

IRELAND APPLIANCES

12 VICTORIA AVE. PHONE 2255

SHANNONVILLE

Christ Church Ladies Sponsor Euchre, Dance

Shannonville — The ladies' group of Christ Church recently sponsored a euchre and dance at the Mohawk Council House. Euchre was enjoyed with ten tables played. The prizes were as follows: Ladies, Mrs. Freda Rebdon; Mrs. Eddie S. Maracle; consolation, Mrs. Jerry Bryant; men, Danny Maracle, Willis Wilson, consolation; F. Venton.

Refreshments were served in the basement after which the draw took place. Maurice Brant held the winning ticket on the quilt; cup and saucer was won by Les Hall; door prize, 5 lbs. white sugar, by Mrs. Willis Wilson.

Mrs. Norway Maracle, group leader, tendered heartfelt thanks to those who helped and attended their social evening. Proceeds amounted to $60.

During the evening the Indian Agent presented the school group from Eastern School, composed of Bessie Hill, Beatrice Dorcas, Elane Brant, Margaret Brant, Cail Maracle, Paul Brant, Larry Brant, Elane Brant, Monica Brant, Helen Maracle and Wilma Brant, who were successful in carrying off top honours in singing at the music festival held in Stirling.

Due to the great amount of competition involved at the festival the winning of the cup was a high accomplishment.

Much praise is due Mrs. Moody, the music teacher, who contributed her time, talent and hard work in training this group of brilliant scholars to win so high an honor.

Heartiest congratulations and best wishes for future successes.

BATTLE WITH POLICE

MONTREAL (CP) — Thirteen persons, including three women, arrested Wednesday after a battle with police breaking up a "Save the Rosenbergs" demonstration, will appear in court today on charges connected with the demonstration.

KILLED BY TRUCK

MELBOURNE, Ont. (CP)—Mrs. Alice MacDougall, 77, of Muncey was killed Wednesday after she slipped from a bus on the main street and stepped into the path of a transport truck. Police said the transport truck was west-bound on No. 2 highway. They withheld the name of the driver. Melbourne is 18 miles west of London.

Go with confidence

CHOOSE

JOHNS-MANVILLE 4-STAR BRAKE LININGS

Briefs From U.K.

ST. BRIAVEL'S, England (CP)—Miners in this Gloucestershire town carried out a 700-year-old custom of scattering bread and cheese outside the church, preserving a historic right to cut firewood in nearby woods.

LONDON (CP) — Officials disclosed there are 14 on the waiting list for houses in the West Ham district. This includes 11,000 who are on the "priority list."

LONDON (CP)—Marmadoke, the oldest and biggest tortoise at the London Zoo, is sleeping out these nights. Keepers said the tortoise, believed well into his second century, is so slow getting back to his pen they just throw a tarpaulin over him.

ST. LAWRENCE, England (CP) — A sow gave birth to 30 piglets in this Suffolk district, and two weeks later gave birth to another 14. The first batch now is being raised on the bottle.

PETWORTH, England (CP)—The bishop of Lewis, Rt. Rev. Geoffrey Warde, told a women's meeting in this Sussex community the modern tendency is for women to cut their hair shorter and men to grow theirs longer. "Did you ever hear such nonsense?" he asked.

OXFORD, England (CP)—Grime collected from the ventilators of London buildings is being fed to caterpillars at Oxford University in an experiment to see whether atmospheric pollution is responsible for turning large numbers of white moths black.

LONDON (CP)—The powerful slipstream of an airliner warming up near officers and waiting rooms at London airport swept the roof off a canteen building. The roofing fell into a public enclosure and injured two women.

LONDON (CP)—Priceless treasures of Oxford's long history on exhibition at Goldsmith's Hall here until the end of August include a Bible and gloves belonging to Elizabeth I, Milton's writing case and paintings by da Vinci, Rubens, Turner and Tintoretto.

LONDON (CP) — The world's most powerful sea navigation light, rated at 5,580,000 candlepower, was made by a British firm for installation in the Ambrose lightship 30 miles from New York City.

CARMEL

Carmel — Mr. and Mrs. R. Clark visited, recently, with Mr. and Mrs. C. Sheffield and family, Picton.

Carmel Comrades enjoyed a wiener roast and program at the school Saturday evening.

Roscoe Moorman, Toronto spent Sunday with his parents Mr. and Mrs. M. G. Moorman.

Mr. and Mrs. Percy Reynolds and boys spent an evening recently, with Mr. and Mrs. C. Haines.

Miss M. Foley, Reg. N., has returned from Louisiana to be with her sister, Mrs. F. Guay, who is ill.

Grades 7 and 8 students of Carmel joined with Camrilton students for a bus trip to Toronto on Friday and visited many places of interest.

The W.M.S. meeting for June was held at the home of Mrs. J. Patterson, with a good attendance of 16 members and three visitors.

Carmel — Mr. and Mrs. Colin Campbell and baby daughter, of Trenton, were week-end guests of Mr. and Mrs. Seldon Homan and family.

Mr. and Mrs. Carl Thompson spent the week-end at Lachine, Quebec.

Mr. and Mrs. Gowthorpe and boys were visiting in Lanark over the week-end.

Mrs. Harry Defoe, Mr. and Mrs. C. Brintnell and Ruth spent a pleasant evening at the home of Mr. and Mrs. S. Homan when colored slides of Mrs. C. Campbell and Ruth Brintnell were shown.

Mr. and Mrs. Alex. Allison and family and Mrs. Brown, of Belleville, spent a day last week calling on their friends in Hastings and Lennox and Addington.

Mr. and Mrs. Clarence Chambers entertained Mr. and Mrs. Murrey Gibson on Sunday.

Mrs. Brown, Belleville, entertained Friday night for her daughter and son-in-law, Mr. and Mrs. Alex. Allison, it being their tenth wedding anniversary.

5TH. THURLOW

5th. Thurlow — The Plainfield W.I. met at the home of Mrs. Gerald Swan on Thursday afternoon with a good attendance.

Mr. and Mrs. Fred Prindle and family, Foxboro, called on Mr. and Mrs. W. Hodgen on Friday evening.

Mrs. J. O. Roblin spent the week-end in Ottawa with her husband.

Mr. and Mrs. Carmen Huffman spent Sunday with Mr. Charles Beaumont, of Picton.

Mrs. Fred Balcaoquel spent one day last week with her daughter, Mrs. Franklyn Sherman, of Belleville.

Mr. and Mrs. Fred Yorke spent a few days with Mr. and Mrs. Joe Chappell, Tamworth.

Sunday callers of Mr. and Mrs. W. Hodgen were: Mr. and Mrs. Joe Daniels and Miss Marion Daniels of Foxboro; Mrs. Ben DeMille, and her sister, Miss Estelle Gay, Reg. N., of Foxboro.

Mr. and Mrs. E. P. Yorke and Mrs. J. O. Rollins attended the Kaiser—Snow wedding at Holloway St. Church, Belleville, on Saturday.

The ladies of the W.A. met at the home of Mrs. O. Bertrand on Friday afternoon.

Mr. Edward Clark, Carrying Place, spent the supper hour on Sunday with Mr. and Mrs. H. Swan.

Mr. and Mrs. Goldie Livingston and David, of Belleville, called on Mr. and Mrs. Gerald Livingston, on Monday evening.

Mrs. Hubel and Mrs. Smith, of Tweed, made several calls on this line on Sunday evening.

Mrs. George Sills, Bethany, and Miss Lena Sills, Toronto, called on Mrs. W. Hodgen on Monday afternoon.

Mr. and Mrs. Irvin Badgley, of Belleville, called on Mr. and Mrs. Wilfred Badgley on Monday evening.

Some of the school pupils and their teacher went on the bus trip to Toronto on Friday.

Yes...any way you look at it

CHEVROLET is further ahead than ever!

FISHER BODY QUALITY!

Chevrolet's rugged Body by Fisher is now even more outstanding in styling, in comfort and conveniences, in quality of workmanship and materials. Visibility is greater with the new one-piece windshield and panoramic rear window. Construction is heavier and more rigid, for even greater safety. Interiors are roomier with finer fabrics and more handsome appointments.

CANADA'S LOWEST PRICED FINE CAR DELIVERED IN BELLEVILLE

Retail price $1766.88

Dominion sales and excise tax . $ 337.12

DELIVERED PRICE $2104

Price quoted above is the suggested delivered price for a Two-Door Sedan in the "One Fifty" Series but does not include license fee, gasoline, provincial or municipal taxes where they apply.

TIME-PROVEN DURABILITY!

Time and the miles are kind to Chevrolet! Chevrolet's new, high-compression engines are the famous valve-in-head type, renowned for greater performance and longer years of trouble-free driving. And Chevrolet's Unisteel Fisher Body is stronger and sturdier than ever before. All this adds up to Chevrolet's unmatched reputation for durability — a reputation that means better driving and better value for you.

POWERGLIDE and POWER STEERING!

Chevrolet's new Powerglide, optional at extra cost on the Bel Air and Two-Ten Series, is the newest, most advanced automatic transmission in its field. A new automatic starting and passing range gives you flashing getaway from a standing start, or for passing in city driving. Power Steering — optional at extra cost with Powerglide — lets you steer and park with finger-tip ease, and drive with greater safety everywhere.

HIGHER TRADE-IN VALUE!

Chevrolet's great popularity and durability mean added value to you all along the line. They mean added value when you buy Chevrolet, they mean added value when you drive Chevrolet — and they mean added value when you trade your Chevrolet in, because Chevrolet superiority is recognized Coast to Coast, so that it consistently leads its entire field in high trade-in allowance.

ALL THE NEW THINGS YOU WANT!

More weight, more stability, more road-steadiness, with Centre-Point rear suspension and the safer, smoother Knee-Action Ride. A wider choice of body types and color harmonies. And, optional at extra cost, GM Shade-Lite Tinted Glass with exclusive, graduated windshield tinting, and the amazing GM Automatic Eye which automatically dims and brightens headlights.

MORE PEOPLE BUY CHEVROLETS THAN ANY OTHER CAR!

C-1253A

TRUDEAU MOTORS LIMITED

31-45 STATION ST. BELLEVILLE PHONE 3600

Carload SALE of World Famous Firestone TIRES

CHAMPION HEAVY DUTY Truck Tires

DELUXE CHAMPION PASSENGER TIRES

CHAMPION PASSENGER TIRES

TRADE TODAY

Our extra big trade-in allowance will cover the down payment.

TERMS AS LOW AS $1.00 A WEEK

Famous for Value Firestone CHAMPIONS NOW Only $18.95

SIZE 600-16 OTHER SIZES PROPORTIONATELY LOW

Bill Deline Ltd.

283 COLEMAN ST. PH. 3211

MELROSE

MELROSE. — Mrs. George Rodgley and Miss Alex. McLaren recently visited at the home of Misses Agnes and Mary McLaren. Mrs. Stone of Parker, has been spending some time with her daughter, Mrs. Arthur Rochat.

Mrs. William McMechan continues to visit her daughter, Joan Merrithew.

Mr. and Mrs. Russell MacIntosh spent Sunday in Belleville, with Mr. and Mrs. Arnold Masters, and family.

The ladies of the Melrose W.M.S. held their regular meeting at the church on Wednesday afternoon.

Mrs. A. English, president of Melrose W.I., visited at the Melrose School and presented each pupil with the Coronation souvenir medal.

Schools of Area 1 gathered at Shannonville Fair grounds for the annual field day, on Friday afternoon. Threatening skies caused some anxiety, but no rain fell and the events were all carried out as planned. Teachers and pupils are grateful to the Shannonville Horse and School Society for their continued interest in giving the children this Sports Day and they expressed their thanks to the Area School Board for their money donation toward the free treats for teachers and pupils.

Mr. and Mrs. Harvey Sherwood nee Ruth Blathwick, of Fort Hope, called on Mrs. Alex McLaren on Sunday afternoon and had tea with Mrs. Thomas Blathwick and Marcia. Mr. and Mrs. William Blathwick, Marcia and Bruce, were callers also at these homes. Bruce has completed his course at Art School, Toronto, and has accepted a position in that city.

Mr. and Mrs. John Beatty and family, of Belleville, also Mrs. A. McLaren had dinner on Tuesday at the home of Mr. and Mrs. R. Macfarlane.

Little Pamela Cumbley had a tonsillectomy at Belleville Hospital on Friday morning. Her condition is fine and she was back at school on Monday.

Sympathy is extended to Mr. Carman Sexsmith and members of his family, as word was received of his mother, who received here last week-end.

Mrs. Gordon Snider of Louisiana, is spending a few days with her mother, Mrs. W. Mahony and other relatives in the community.

Plans are progressing for the strawberry and ice-cream social to be held at the church grounds on the 17th.

ALLISONVILLE

ALLISONVILLE. — Mr. and Mrs. Jack Kuntze and son, were Sunday evening dinner guests at the home of Mr. and Mrs. Warner McPaul and family.

Mrs. A. Hayes and Linda, also Mrs. Mary Simpson, of Trenton, were Sunday guests at the home of Mr. and Mrs. Tom Wood and family.

Mr. Glendon Wood, of Oshawa, was Sunday dinner guest at the home of his uncle and aunt, Mr. and Mrs. Donald Wood.

Mr. and Mrs. Lewis McPaul, of Wellington, accompanied by Mr. Adams and Mrs. Moore, of Miami, Florida, were Monday afternoon callers at the home of Mr. Charles McPaul.

Mr. and Mrs. Donald Wood spent Monday evening at the home of Mr. and Mrs. Tom Wood and family.

Master Gunner A. C. McCormack, of Picton, spent Tuesday tea hour and evening a guest at the home of Mr. and Mrs. Ken Wood and family.

Marville W.A. held an ice-cream social Tuesday night in the Orange Hall, Allisonville.

Mr. Charles McPaul and Mr. Arnold McPaul were Sunday guests at the home of Mr. and Mrs. Clare McPaul and family.

Miss Marion McPaul spent Saturday a guest of her school chum, Miss Margaret Wood, Christian Street.

Mr. Glendon Wood, of Oshawa, spent the week-end at his home.

Two of the ladies of this district are being married this month. They are Miss Phyllis Boyd and Miss Marilyn Maxwell.

Bewerman's W.A.

The May meeting of Bowerman's W.A. was held at the home of Mrs. Walley Wilson and Mrs. Bruce Wilson.

Mrs. Claude Maxwell, vice-president, took charge of the meeting.

Miss Dorothy Morris gave the devotional period. It was moved and seconded all bills be paid. Roll call showed 16 members and five visitors present.

It was decided to have an afternoon tea at the home of Mrs. Arthur Morden in August. Also arrangements will be made to raise money for the new hospital.

The meeting will be held at the home of Rev. and Mrs. Pentelow. Refreshments were served by the hostess and two assistants.

WALLBRIDGE

Wallbridge — Mrs. Leo Hourihan and son Terry, of Wawa, Ont., are visiting at the home of Mr. and Mrs. Blake Johnson.

Miss Lorena Sloe, Reg. N., has gone by plane to the Teachers' College in Columbia University, New York City, to take a two weeks' course.

Mr. and Mrs. Clem Ketcheson are spending a few days with their daughter, Mrs. Carl Reid, and Mr. Reid, in Toronto.

Mrs. Ted Evans was a dinner guest on Tuesday with Mrs. Reg. Sidsmore, Frankford.

Mr. and Mrs. Cecil Sine spent Sunday as guests of Mrs. Morley Sine's and also spent a week-end recently with their son, and his wife, Mr. and Mrs. Don Sine, of Toronto.

Cpl. Ketcheson is spending a few days at his cottage, Trent River.

Glad to report the families, who have been quarantined for the past month, are able to be out again.

The few days of warm weather has ripened strawberries, as some who have been, report picking some on Monday.

CROFTON

Crofton — Mr. and Mrs. Leo Lecloy, Shirley and Paul, of Belleville, were supper guests of their brother, Mrs. W. J. Gray on Sunday.

Mr. and Mrs. eKnneth Murral, of Toronto, spent the week-end with their parents, Mr. and Mrs. William Miller.

Mr. and Mrs. Schmidt, of Kilkenny, are spending a few days with their son and family, Mr. and Mrs. Milton Schmidt.

Miss Theda Cross, Reg. N., of Oshawa, was a week-end guest of her parents, Mr. and Mrs. R. Jones.

Mr. and Mrs. Ray Morrison, Wayne and Brian, Belleville, were Sunday guests at the same home.

Mr. and Mrs. Alfred Xley and Beverly, of Amelisburg, spent Sunday with their mother, Mrs. Xley, and uncle, Mr. William Hutchins.

Mr. and Mrs. Ralph Calnan, of Oshawa, were guests of Mr. and Mrs. Grayden Calnan on Sunday.

Mr. and Mrs. Bernard Lalnson, of Brockville, called on Mrs. E. Crook, on Sunday afternoon.

Mrs. Victor Boogard, also Mr. and Mrs. Jerrold Boogard were Sunday evening guests of Mr. and Mrs. Douglas Alyea and family at Hillier.

Mr. and Mrs. Theran Allan and family, of Peterborough, spent the week-end at the home of his parents, Mr. and Mrs. M. Allan.

Mrs. W. J. Gray motored on Tuesday to Kingston and spent the day there.

It's easy with an **Elto**

More fishing fun . . . yours with the oldest line cost 3 hp. Elto Compider outboard motor. Enjoy high quality performance with this great lightweight fishing motor—a proven "balanced" single. Full of pep, easy to start, easy to operate, troublefree—and so easy on your budget.

See this outstanding boy and the 5 h.p. Sportster, 12 h.p. Speedster TODAY at your Elto dealer's, or write for free literature.

Made in Canada with over 25 years Canada-wide Sales & Service.

Your dealer appears under "Outboard Motors" Classified Yellow Pages in your Phone Directory.

Horsepower O.B.C. certified at 4,500 r.p.m.

Elto MOTORS

PETERBOROUGH CANADA

Division of Outboard Marine & Manufacturing Co., of Canada, Ltd., also manufacturers of Lone Star outboard boats, runabouts and fine-finish portable upholstered products. 2-6-3

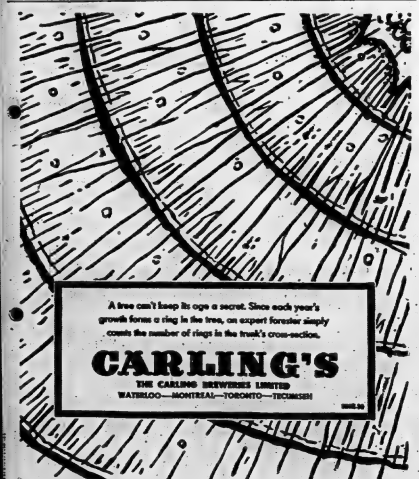

A tree can't keep its age a secret. Since each year's growth forms a ring in the tree, an expert forester simply counts the number of rings in the trunk's cross-section.

CARLING'S

THE CARLING BREWERIES LIMITED

WATERLOO—MONTREAL—TORONTO—TECUMSEH

A dream come true...

Admiral

...flash defrosting!

Here's the newest idea in kitchen convenience. It's Admiral exclusive 7-Minute Flash Defrosting . . . the fastest, lowest-cost automatic defrosting system ever devised. Push a button and in a few short minutes defrosting is completely finished. It even turns itself back on again *automatically!* Here's defrosting at your convenience . . . quick, easy, trouble-free!

PLUS all these most-wanted features:

- **Full-Width Freezer**
- **Full-Width Freezer Drawer**
- **New Drop-Type Freezer Door**
- **Adjustable Shelves**
- **Butter Conditioner**
- **Door Shelves**
- **Removable Handi-Tray**
- **"Glacier Blue" Color Styling**

21% MORE FOOD SPACE

Model 8cf — 8.3 Cu. Ft.

Comparison proves Admiral gives you 21% more food space per dollar. Think of it! That's room for two bushels of extra food—at no extra cost! Admiral's space-saving compact design gives you MORE storage space in LESS kitchen space. See and compare these features in Admiral refrigerators. Prices begin as low as $299.95. (Slightly higher in the West).

Prices and specifications subject to change without notice 1953-F-329

Admiral

DISTRIBUTOR FOR CENTRAL and NORTHERN ONTARIO

CANADIAN ADMIRAL SALES LIMITED

"THERE IS AN ADMIRAL DEALER NEAR YOU"

1350 JANE STREET, TORONTO 9, ONTARIO

BUY YOUR

Admiral Refrigerator

On The Famous

QUARTER METER PLAN

It's so easy to own an ADMIRAL REFRIGERATOR. No Down payment required. Just drop two quarters a day in the meter — that's all. NO RED TAPE — NO CHEQUES TO WRITE. Call today and inquire about a free home demonstration.

BOOTH RADIO & TELEVISION LIMITED

170 FRONT STREET OPPOSITE CITY HALL PHONE 5198

Taking Their Politics Seriously

So intense was the interest in the crucial Italian elections that even the bed-ridden were carried to the polls on the second day of voting. Here, a young invalid casts her ballot from a stretcher in Rome. An estimated 32 million voters turned out and re-elected De Gasperi's Christian Democrat party in both Senate and Chamber of Deputies. — Central Press Canadian.

RAWDON

Coronation Banquet Held At Rawdon to Honor Queen

By MRS. PERCY MacMULLEN

RAWDON — Wednesday evening June 10th., was a gala evening for the St. Paul's Carmel circuit, when they honored the new monarch and centennial year with a Coronation turkey banquet, with 200 in attendance.

St. Paul's dining hall platform was tastefully decorated with a large photograph of the Queen and royal gold emblems, flanked with the two white pedestal baskets filled with red peonies and a galaxy of silk flags adorned the piano.

Vases of peonies were set here and there about the room and larger flags were displayed along the walls.

Reception Dinner

A sumptuous turkey dinner was served by a bevy of waitresses.

Guests at the banquet were from Marmora, Trenton, Belleville, and points in Rawdon and Sidney townships. A former Rawdon resident, Mrs. M. Faulkner, formerly of Vancouver and Toronto, was also present.

Rev. A. E. Baker introduced the guests at the head table. They were the local ministers from St. John's Church of England; St. Andrew's Presbyterian and Rawdon circuit, with their wives.

The guest artists, representatives of the press and members of council.

The National anthem was sung and the Queen toasted.

Mrs. Ralph Hill, Trenton, gave three elocution selections. Mr. W. Grant, West Huntingdon, delighted with two violin selections with Mrs. A. E. Baker as piano accompanist.

Opera Star Sings

Mrs. M. Hendriks, Belleville, Dutch radio and opera star, contributed four selections.

Lt. Col. W. Effer, District Commander of The Salvation Army, was guest speaker. He has travelled around the world and recently came to Canada from Australia and felt it was a signal honor to be invited to speak on this auspicious occasion.

He gave a graphic picture of his association with peoples who have no particular affection for the Commonwealth and said these folk know nothing of the deep urges that move Canadians in this crisis because we are so vitally connected with royalty.

The speaker referred to Winston Churchill who recently said, he should have no hesitancy in using the word empire in our vocabulary.

In Search of America

Col. Effer spent 25 years in South America where the Latin peoples are not punctual with their duties, but they honor British justice, and all their virtues and if they want particularity to have an event start on time they advertise it, "English Time."

The speaker based a part of his address on the theme "Righteousness Exalteth a Nation", and stressed "There'll Always be an England." He was proud to be a Britisher as his home was at "Sussex by the Sea."

He gave various authentic stories of royalty, all portraying that the late King, his brother and his daughter "our new Queen" all have shown that they were firm believers in God.

Col. Effer pictured the beautiful symbolism of the Coronation ceremony and stressed that individuals must ever remember that the sword stood for "Defender of the Faith". The daily life of each person is what counts as those that are faithful unto the end shall receive a crown of everlasting life.

He said that monstrous celebrations which took place last week should really be a rededication of each one to live an upright and honest life. The British Empire has been built by things of lasting worth and character in order that the citizens of this great empire might be confirmed with true loyalty and later they might gather round "The Royal Throne in Heaven."

Mr. Harold Hagerman recording steward of St. Paul's, Carmel voiced thanks to all the guests and the ladies.

Mrs. C. A. Wells president St. Paul's W.J., and Mrs. Joe Grills, president Carmel W. A. each spoke briefly.

Rev. A. E. Baker told of the centennial year book and of "The Hunter Mission" which begins next Sunday. He asked for the prayers of the group that the services next week might be rewarding.

IVANHOE

IVANHOE. — A small number of W.M.S. members met at the home of Mrs. Sam Twiddy on Wednesday. After a delicious pot luc kdinner was served, a quilt was quilted. This quilt was pieced by Mrs. Joseph Rollins, who is over 80 years young. The ladies are wondering if the next generation will be as revious.

St. Andrew's Club

The June meeting of St. Andrew's Club was held at the home of Mr. and Mrs. Harold Thompson on Friday evening.

The president, Mrs. John McIlroy opened the meeting. The Scripture lesson, found in Psalm 47, was read by David Fargey. The roll call was answered by twelve members and eight visitors. A piano solo was given by Grant Thompson.

"The Story of the Coronation" prepared by Mrs. Lindsey Silk was read by Mrs. Jim Gray.

A solo, "Jesus Took My Burden", was given by Mrs. Bill Donnan.

The guest speaker Jean McGeorge spoke on "Our Queen", telling of her childhood days; her training and duties as a princess; the help she gave her father, the King in the discharging of his many duties and finally the most important day, her Coronation Day.

"God Save The Queen" was sung by Bernice McCurdy and Beverly McIlroy. A Coronation prayer was offered by Mrs. John McIlroy.

The minutes of last meeting were read and business arising from them was discussed.

Two contests — "Scrambled Words" and "Noted Men of Stirling" were conducted by the president.

Refreshments were served by the hostess and her assistants.

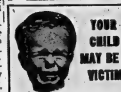

YOUR CHILD MAY BE A VICTIM

Sleepless nights, cranness and fidgeting may be signs of pinworms and intestinal worms . . . ugly parasites that infect children of all ages, leaving them run-down and nervous. Pleasant-tasting MULVENEY'S MOTHER'S FRIEND clears them from . . . remove opposite, and helps restore health.

MULVENEY'S B'WELL

(For adults): A natural herbal tonic that settles upset stomach, tones up the liver and kidneys, also acquits pinworms and intestinal worms.

MULVENEY'S REMEDIES
Available at All Druggists

MARMORA

'Religion Antidote For Communism', Address at Holy Name

MARMORA — The annual dinner of the Holy Name Society of the Sacred Heart parish was held recently in the parish hall with an attendance of over 100.

The Catholic Women's League served an enjoyable repast.

Following "The Queen" the president gave his annual report.

Guest Speaker

The guest speaker of the evening was the Rev. Dr. J. A. Carley, ecclesiastical secretary, of Ottawa, who was fittingly introduced by Rev. J. A. O'Neill, parish priest.

Dr. Carley was heard in a masterly address in which he pointed out that religion was the only antidote for the ills occasioned by communism, materialism and all other such "isms".

He was heartily thanked by James Shannon on behalf of the society.

Also at the head table were the following visiting clergy who were introduced by Father O'Neill —Dean R. J. Farrell, Perth; Dear J. Shannon, Tweed; Rev. J. Buckley, Belleville; Rev. R. C. Pickett, Ralliton and Rev. Father Healey Camden East.

A musical program was put on The Holy Name Choristers gave several vocal selections. Dan Farrell contributed two song. Martin Nicholson gave both uke kele and harmonica numbers, and Rev. G. Scanlon also played the harmonica.

St. Paul's Ladies' Guild held euchre party on Tuesday evening at the home of Mrs. Ed Hewitt with 11 tables in play. Prizes were won by Clayton Cronkwright and Mrs. Hugh Brady. A drawing for a cake resulted in Mrs. R. E. Bowles holding the lucky ticket.

Mrs. W. H. Jackson returned home from Kaladar, Wednesday, where she had been visiting her father, who is quite ill there.

MARMORA

St. Andrew's W. A. Makes Presentation

Marmora. — Circle 3 of St. Andrew's Women's Association surprised a member, Mrs. James V. Auckland, on Monday evening by assembling at her home for their monthly meeting and bringing their own refreshments to serve at its close.

Behind the innovation was the knowledge that in a few weeks, Mrs. Auckland would be leaving for Saskatoon to join her husband there. The opportunity was also taken to present her with a beautiful Coronation dish, as an appreciation of her valued membership over the years.

The priest and the story told by the pressed her heartfelt thanks.

NEW MODELS
ON DISPLAY AT
HITCHON RADIO
6 Bridge St. E. Phone 834

USED
APPLIANCE SALE

1 ACME COAL AND WOOD RANGE $50.00
All white enamel.
1 WINGHAM CLIPPER $60.00
All White enamel.
1 BEACH COAL AND WOOD RANGE $30.00
1 ACME COAL RANGE $25.00
1 BEACH ELECTRIC RANGE $35.00
1 RENFREW ELECTRIC RANGE $40.00
1 FRIGIDAIRE REFRIGERATOR $110.00
1 HOSTESS REFRIGERATOR $100.00
1 EASY WASHING MACHINE $25.00
1 BEATTY WASHIN GMACHINE $25.00
1 THOR WASHING MACHINE $40.00

ALL ITEMS ARE IN GOOD WORKING CONDITION
AND ARE GUARANTEED

BILL DELINE LTD.
283 Coleman St. Phone 3311

PAUL MERCIER — McCarthy Theatre Bldg.

MOVING

We Are Moving to a
LARGER AND MORE CONVENIENT LOCATION
AT 207 FRONT ST.
To reduce our stock before moving, we are holding our first sale since we have been in business.
- All Merchandise Fully Guaranteed -

LADIES'
BIRTHSTONE RINGS
$4.00 up

GENTS'
SIGNET RINGS
$3.00 up

JEWEL BOXES
$4.00 up

FITTED CASES
$4.00 up

Ladies' name brand
WATCHES
up to
50% OFF

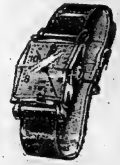

Men's 15 and 17 Jewel
WATCHES
$8.00 up

COMPACTS
$1.00 up

PEN & PENCIL SETS
$5.00 up

Creams, sugars, comports, candy dishes, etc. Copper ware, Aluminum ware
50% OFF

Costume Jewellery
50% OFF

Solid Brass Knick Knacks, Steins, Musical Powder Boxes, Cigarette Cases and other articles too numerous to mention here.

THIS IS A GENUINE SALE — ALL OUR SURPLUS STOCK MUST BE SOLD BEFORE WE MOVE.

PAUL MERCIER
McCARTHY THEATRE BUILDING — PHONE 3353

Moving Special!
Genuine German
CUCKOO CLOCKS
$3.95

The Ontario Intelligencer

SECOND SECTION — BELLEVILLE, ONTARIO, JUNE 13 — PAGES 13 to 24

Six Trade Fair Ending After Stirring Trade Flow Here and In Distant Lands

TORONTO (CP)—The sixth Canadian International Trade Fair ends today after a successful two-week run.

It brought together the buyers of about 60 countries and the sellers of 27 countries. It provided a show window for the products of five continents. On the three public days, it gave the man in the street a glimpse of the wares of distant lands in what was billed as "a trip around the world in miniature."

As the largest of the trade fairs held here by the Canadian government since they began in 1948 — many thousands of square feet of exhibiting space were already booked for next year.

Stirs Up Trade

The international gathering in three big buildings on the Canadian National Exhibition grounds on Toronto's western waterfront stirred criss-crossing currents of trade.

A German at the fair found some Belgian pots and pans on hand never seen in Europe, inquired about them, and planned to send some when he returns home. A man from the Dominican Republic came and became Belgian display, bought 48 dozen.

A United States manufacturer of a $3,000 grinding machine came to Toronto with the idea of selling a couple in Canada. By mid-week he had written out his 37th order.

To Build Factory

A new Canadian plant will go up soon near Montreal because a Dutch manufacturer of prefabricated building parts found enough interest at the trade fair to convince him there is a market for him in Canada.

M. J. Doody, representing a Canadian subsidiary of a U. S. firm with a new process of welding, said he signed 362 orders ranging from $50 to $5,000 and obtained 1,000 business leads in both Canada and the U. S.

Besides opening up new sales fields in North America, the fair also aimed at some remote countries to acquaint manufacturers what to avoid in catering to the wants of Canada and the U. S.

A representative of an Irish firm said he found Canadians "refreshingly unsophisticated" to take to his handmade goods.

The Japanese found no market for their textiles although there was interest in their toys. Almost everyone found Canada, in the midst of industrial expansion, an ideal place to sell machine tools and heavy equipment.

3-D Goggles Mean More Jobs

TORONTO (CP)—The lure of the uranium and nickel mining fields in Ontario's far north drew the gold mines of Northern Ontario.

In the opinion of the provincial police, radio and television factories and plants making plastic goggles for three-dimension movies are engaged in a hunt for staff.

This was pointed out Thursday by the national employment service in a report on the Ontario labor situation.

It said an upsurge in house building in Toronto is a spurt of activity for sawmills.

On the other hand, the farm implements industry has laid off workers in Brantford, Hamilton and Welland. Textile mills in Guelph, Woodstock, London, Toronto, Hamilton, Georgetown, Cornwall and Carleton Place also report layoffs.

Boxes With Nephew On His 103rd Birthday

CALADOGIE, Ont. (CP)—Spencer Church celebrated his 103rd birthday Wednesday by being the life of the party. He put on boxing gloves for a sparring match with a nephew and cooked a huge pot of sand-baked beans for 60 people. Including some of his own eight children, 52 grandchildren, 99 great-grandchildren and four great-great grandchildren.

Spry, alert and in excellent health, Mr. Church credited active living for his longevity and said he has never weighed more than 114 pounds.

TALKED TO FRIENDLY

MADRID (AP) — Informed sources said Soviet Navy Minister Salvador Moreno, who arrived home Thursday from the Coronation, had important talks in London on the future of the Spanish monarchy. He is said to have been directed by Generalissimo Franco to call on Prince Juan Carlos de Don Juan, in an attempt to persuade him to renounce his claim to the throne in favor of his 15-year-old son, Juan Carlos.

Dapper Ottawa Man Is Hanged For Slaying Wife

MONTREAL (CP)—Rheal Leo Bertrand of Ottawa paid with his life on the gallows early today for the slaying in 1951 of his second wife.

The dapper, 37-year-old Bertrand had been convicted of murdering his well-to-do 55-year-old bride of five months in a lonely hunting cabin at Lac St. Marie, Que., about 60 miles north of Hull. He protested his innocence to the end.

He mounted the scaffold at Montreal's Bordeaux Jail at 1:15 a.m. EDT.; the trap was sprung under the prison's ancient hanging and he was declared dead at 1:23 a. m. Sheriff Paul Hurteau said Bertrand did not falter the usual custom of shaking hands with the jail priest and guards. He was quiet and silent. Shortly before being led to the scaffold mails and received holy communion.

A telegram from the secretary of state's department Thursday put an end to all hope he may have harbored. It was a reprieve for the sheriff to carry out the execution.

Bertrand was convicted of the murder May 22, 1952 and appeals for clemency and pardon were rejected by the courts.

U.S. Cancels $100,000,000 Aircraft Contract

OTTAWA (CP) — The United States Air Force, enmeshed in a budget cut, has cancelled a $100,000,000 aircraft contract in Canada, it was disclosed Thursday.

T. D. Pattinson, deputy head of production department's aircraft division, said there is no reason to believe that other American aircraft orders in Canada are in jeopardy.

First word of the cancellation came from Canadair Ltd., the Montreal aircraft plant that had received the U.S. order to produce 227 4-36 American bomber-trainer planes for the USAF.

Still untouched is the USAF order for T-34 trainer planes placed with Canadian Car and Foundry Co., at Fort William.

Three Pilots Complete Race From Welland

NEW SMYRNA BEACH, Fla. (AP)—Three pilots completed the 1,150-mile — 24 hours and 7 minutes — air race from Welland, Ont., to New Smyrna Beach in one day Wednesday, but none of them seemed to spend the night along the route.

Pilots were Jim Gray of Port Charlotte, N. C. She and her copilot, Mrs. Helen McBride of Welland, Ont., flew in a twin-engine Beech and two minutes.

Virgina Rapp of Springfield, O., and her co-pilot, Joan Hruber of Cleveland, came in next followed by Cecil Leagner of Chicago, flying Ecko.

The actual winner of the sixth annual race, a handicap event, will be determined after Saturday's noon, the deadline for finishing, on basis of speed and equipment of the planes and other factors. Non-stop over time does not count.

The winner gets a share of a $2,000 purse and the Eddie Rickenbacker Trophy.

Several fliers spent the night in North and South Carolina. These included Mrs. Jane Page Hopkins of Howey in The Hills, Fla., who was forced down in a hayfield near Wake Forest, N. C., when her fuel ran low.

Harrington King of Houston, Tex., was forced down at Elmira, N. Y., by mechanical trouble and resumed the flight in time to reach Selma, N. C., at sundown.

Five planes reached Florence, S. C., at sundown: Mayette Belvin Bishop and co-pilot, Louis Clarkson of Corpus Christi, Tex.; Beverley Beiffy of St. Catharines, Ont., and her co-pilot, Dorothy Hungerford of Welland, Ont.; Nancy Cooper Moore, of Alexandria, Va., and her co-pilot, Tyve Cooper of New York city; Geraldine Cook of Ponca City, Okla.; Phyllis Noble of Wichita, Kan., and her co-pilot, Betty Smithan of London, Ont.

NO PICKUP

Merged Riding Having Hard Time To Get Candidate

VANKLEEK HILL (CP) — The second of the two Liberal Associations in the consolidated Glengarry - Prescott riding Thursday night nominated W. J. Major as its candidate in the forth-coming federal election.

Mr. Major, of nearby Green Valley, now is Liberal MP for Glengarry riding. The ridings of Prescott and Glengarry were merged last year for the federal election.

Mr. Major's nomination follows the nomination Tuesday of Raymond Bruneau of nearby Hawkesbury as the other of the consolidated riding's official candidates.

Mr. Bruneau, now Liberal MP for Prescott, drew unanimous support from the other Liberal Association in the consolidated riding.

The speaker at Thursday night's nomination meeting was George J. McIlraith, Liberal MP for Ottawa West and parliamentary assistant to Defence Production Minister Howe.

The two Liberal Associations so far have refused to combine.

Ontario-Michigan Hydro Power Pool Is Being Delayed

WASHINGTON (AP)—Prentiss M. Brown, chairman of Detroit Edison Company, says an "unnecessary" position taken by the federal power commission is holding up the proposed power pool between Michigan and Canadian power.

Brown, a former Democratic senator, urged the Senate commerce committee to pass a bill that would knock down the FPC contention.

The bill, by Senator Charles Potter (Rep., Mich.), would exempt foreign sales of power by a company, such as Detroit Edison, from commerce from regulation by the FPC.

Brown said such legislation is necessary for a planned hookup of the Canadian Niagara power system and the hydro-electric system of Ontario.

He said the hookup is being held up by an FPC claim that it has jurisdiction to regulate foreign power sales, even by companies not engaged in interstate business and, therefore, not subject to federal regulation. Detroit Edison operates entirely within Michigan.

Expect Aug. 10 Voting Date To Become Official Today

OTTAWA (CP)—The country will be told officially late today—barring a last-minute change of intent views—that a federal general election is to be held Aug. 10.

A cabinet meeting has been called for this morning and informed sources said the main item of business will be to dissolve the 21st Parliament and name the Aug. 10 date.

Informed Liberal quarters said Thursday night the election appointment was the day of polling agreed on informally among the ministers. It remained only to have this nailed down officially by the cabinet.

To Welcome Holiday

On arrival here from overseas early Thursday, Prime Minister St. Laurent said he had not decided finally on a date. But several hours later party sources said Aug. 10 was definitely set.

The announcement was expected to be made after a day-long meeting of cabinet, possibly around 6 p.m. EDT. Several other matters are to be dealt with by cabinet.

One, it was reported, will be the nomination Aug. 19 by Conservatives of a new minister: John W. (Jack) Pickersgill, MP for Bonavista-Twillingate, to succeed Paul Martin, MP for Windsor West and parliamentary assistant to Defence Production Minister Howe.

The two Liberal Associations so far have refused to combine.

Butter, Cheese and Margarine Production Up Over Last Year

OTTAWA (CP)—Production of creamery butter, margarine, cheddar cheese and process cheese increased during May compared to the corresponding month last year, according to data of statistics reported Thursday.

Output of concentrated milk products and evaporated milk declined, while production of skim milk powder increased substantially over May, 1952.

Creamery butter production rose six per cent to 33,646,000 pounds compared with 31,846,000 last year. The cumulative total for the first five months of this year is 89,800,000 pounds compared with 87,000,000 last year.

Margarine production was up to 2,021,000 pounds compared with 1,- 898,000 in May, 1952, with the cumulative total reaching 43,648,000 compared with 44,780,000 a year ago.

Cheddar cheese production climbed 18 per cent to 8,315,000 pounds from 7,540,000, raising the January-May output to 19,728,000 pounds compared with 15,807,000. Production of process cheese rose to 2, 825,000 pounds from 2,700,000, cumulative output of 17,535,000 pounds against 17,597,000 last year.

Output of concentrated milk products fell four per cent to 56,- 000,000 pounds from 58,000,000, by two per cent in five months to 317,758,000 pounds from 161,296,- 000. The month's output of evaporated products fell to 27,829,000 pounds from 41,088,000, while skim milk powder production rose to 12,526,000 from 7,000,000.

Holdings of creamery butter on June 1 were 21,174,000 pounds, up from May 1 holdings of 29,- 984,000 pounds and last year's June 1 total of 24,324,000 pounds. Stocks of cheddar cheese rose to 29,068,000 pounds from 27,262,000 on May 1 earlier and 28,243,000 a year ago. Stocks of process cheese amounted to 3,647,000 pounds as against 3,- 853,000 at the end of April.

Holdings of concentrated milk increased to 39,500,000 pounds from 33,821,000 a year ago, while stocks of skim milk powder were 11,439,- 000 against 8,582,000 in 1951.

Holdings of margarine were down 2,462,000 pounds compared with 2,972,000 May 1, and 3,- 574,000 last year.

East German Cabinet Adopts Communist Politburo's Program

BERLIN (AP)—The East German cabinet Thursday night adopted the Communist party's program to "decommunize" much of the Soviet zone regime. At the same time Soviet reports that Russians may make a powerful bid for German unity at the next German elections.

Premier Grotewohl inside the Soviet zone hinted that a Russian bid aimed at setting up elections to give Germany a neutral government more than a fifth of its gross national product, a rate few countries duplicate.

Increased capital investment was promised to Canada's growth to provide new equipment for more efficient production.

Will Appeal Fine

PRINCE ALBERT, Sask. (CP)—A Coronation Day proclamation believed to date back to King Charles II will be the basis of an appeal here.

Fred St. Crepeau, Prince Albert lawyer, said Thursday he will appeal two convictions made June 2 in police court here by Magistrate Kelsey at Lac La Ronge, Sask. Kelsey was fined $100 for illegal sale of liquor and for supplying liquor to an Indian.

Mr. Crepeau said the appeal will be on grounds that "Coronation Day is a day on which no judicial act can be performed and that the powers of the police magistrate-ship of justice are limited to purely administrative acts."

Briefs From U.K.

LONDON (CP) — Governor-general Vincent Massey of Canada understood to have accepted an invitation to lunch with Queen at a Canada Club dinner here on Thursday, July 3. The governor-general will be visiting Britain then on private business.

PENSIONERS — England (CP) — The bells of 309 Suffolk churches pealed in unison on Coronation Day in 1,000 Suffolk parishes took their cue from the radio broadcast of the ceremony. The broadcast consultants the bells rang out in succession.

LONDON (CP)—Sales of leading manufacturer of teapots and coffee-pots indicate Canada drinks considerably more tea than coffee except British herself. The company says it has had requests for pots for every coffee-pot in Canada.

WILLINGDON, England (CP)— The 14th century parish church of this old Sussex community now has been completely restored. It was hastily damaged by the German flying bombs of 1944.

EDINBURGH (CP)—The highest fine ever imposed by a court here for turn of lost property—£1,200—was pledged by the owner of a missing

Paper Industry Must Cut Costs Or Lose Exports

BIGWIN INN, Ont. (CP)—The Canadian pulp and paper industry, which accounts for one-sixth of every seven dollars earned by Canadians, faces serious competition in world markets, the president of the Canadian Pulp and Paper Association said today.

H. M. Fowler told the 57th annual meeting of the Investment Dealers' Association of Canada that the industry must concentrate on cutting costs or lose out in the export market.

In a speech prepared for delivery at this Muskoka area summer resort, he said:

"I am convinced that nothing can stop the advance of this industry over the long run, but action taken now can profoundly improve the rate of progress and the ease with which it is made.

"Over the next years, pulp and paper exports accounted for 25 per cent of all Canadian exports. Canada newsprint now finds 81 per cent of all newsprint moving in world trade.

But costs, including government levies and wage rates, have risen. He suggested that it would be "the part of wisdom for labor in its bargaining to take into full account the gains and refrain from pressing for increases which are already too high."

Management should press for economy and efficiency, salesmen should polish up their arts of selling, engineers should put more emphasis on quality, government should reduce the weakening effect on an export industry of a heavy burden of taxation and should weigh the advantage of current dividends with long-term financial strength.

Two Canadian Slayers Appeal U.S. Conviction

OSSINING, N. Y. (AP)—The Sing Sing death house Thursday said Thursday it has received notice of appeal of the death sentences of two Canadian slayers automatically voiding their execution date.

The doomed men, Maurice O'Dell, 24, and Walter F. Grifka, 27, both of Hamilton, Ont., were convicted in Buffalo of first degree murder in the slaying last year, December of jeweller Donald F. Rumble.

They were sentenced to die during the week of June 7, but under U.S. law, appeal in a capital conviction in a first degree murder case must go to a higher court for review.

Woodstock Man Head Of School Trustees

ST. THOMAS (CP)—D. M. Bishop of Woodstock was elected second vice-president of the Western Ontario Federation of Rural and Urban School Boards, at a meeting here at Skidmore of Stratford.

Other members elected: Evelyn E. Harrison, London, vice-president; James Bain, Woodstock, secretary; Mrs. William Lovett, St. Thomas; R. Reggie, Brantford; W. C. Caldwell, Delhi; A. E. Hall, Woodstock; and C. Linkert, Stratford.

Wanted to Annoy Wife, Now He's Being Sued

TORONTO (CP) — Suit was filed in Supreme Court Wednesday in Toronto by a Polish immigrant who charged him with deliberately annoying his wife with conversation and defilement.

Joseph Lewkowicz, 36, is the defendant in the suit.

Lewkowicz would be met Lewkow Hearts" advertisemen. His motive for going out with her was to "annoy" the man he believed to be her lover, she would return to him, he added.

Mrs. Lewkowicz, a former chambermaid, said she had stayed all night with Korzewich after they had gone to a dance there. Korzewich said his conduct when out with his wife was always approach.

Mrs. Lewkowicz added that she left her husband because he was fussy.

The jury was expected o decide the case today.

GLACIER RITS HOSPITAL

GLACIER, Norway (Reuters) — A hospital and two other buildings were destroyed and at least two persons were killed when a glacier broke loose Thursday and crashed into the Jostedal-bre-nasjonalpark tlement at Loggrearhjem, Spitsbergen.

him on the subject of German unity.

Chancellor Konrad Adenauer said in a radio broadcast from Bonn, however, that he intends to continue his policies of linking West Germany with a united free Europe.

Mount Everest's Conquerors Trek Home Through Leeches With Monsoon on Their Heels

By PETER JACKSON

NAMCHER BAZAR, (Nepal) (Reuters)—The greatest horror facing the Everest climbers on their homeward trek is an onslaught of leeches.

Monsoon weather has brought a myriad of the blood-sucking worms into the open. They hang from the trees and bush, waiting for the blades of grass.

This is threads, they wriggle into your shoes, crawl along your legs and fasten onto your flesh until they swell to the size of bloated caterpillars.

Usually you do not know they are there until you feel the blood in your shoe or see a bloodstain spreading down your leg.

It is even worse to pull them off, for they leave the flesh and leave a sore.

Apart from an insect repellent which is supposed to keep them at bay, the climbers are carrying out a desperate counter-offensive.

But costs, including government levies and wage rates, have risen. He suggested that it would be "the part of wisdom for labor in its bargaining to take into full account the gains and refrain from pressing for increases which are already too high."

Management should press for economy and efficiency, salesmen should polish up their arts of selling, engineers should put more emphasis on quality, government should reduce the weakening effect on an export industry of a heavy burden of taxation and should weigh the advantage of current dividends with long-term financial strength.

Two Canadian Slayers Appeal U.S. Conviction

OSSINING, N. Y. (AP)—The Sing Sing death house Thursday said Thursday it has received notice of appeal of the death sentences of two Canadian slayers automatically voiding their execution date.

The doomed men, Maurice O'Dell, 24, and Walter F. Grifka, 27, both of Hamilton, Ont., were convicted in Buffalo of first degree murder in the slaying last year, December of jeweller Donald F. Rumble.

They were sentenced to die during the week of June 7, but under U.S. law, appeal in a capital conviction in a first degree murder case must go to a higher court for review.

Woodstock Man Head Of School Trustees

ST. THOMAS (CP)—D. M. Bishop of Woodstock was elected second vice-president of the Western Ontario Federation of Rural and Urban School Boards, at a meeting here at Skidmore of Stratford.

Other members elected: Evelyn E. Harrison, London, vice-president; James Bain, Woodstock, secretary; Mrs. William Lovett, St. Thomas; R. Reggie, Brantford; W. C. Caldwell, Delhi; A. E. Hall, Woodstock; and C. Linkert, Stratford.

Wanted to Annoy Wife, Now He's Being Sued

TORONTO (CP) — Suit was filed in Supreme Court Wednesday in Toronto by a Polish immigrant who charged him with deliberately annoying his wife with conversation and defilement.

Joseph Lewkowicz, 36, is the defendant in the suit.

Lewkowicz would be met Lewkow Hearts" advertisemen. His motive for going out with her was to "annoy" the man he believed to be her lover, she would return to him, he added.

Mrs. Lewkowicz, a former chambermaid, said she had stayed all night with Korzewich after they had gone to a dance there. Korzewich said his conduct when out with his wife was always approach.

Mrs. Lewkowicz added that she left her husband because he was fussy.

The jury was expected o decide the case today.

GLACIER RITS HOSPITAL

GLACIER, Norway (Reuters) — A hospital and two other buildings were destroyed and at least two persons were killed when a glacier broke loose Thursday and crashed into the Jostedal-bre-nasjonalpark tlement at Loggrearhjem, Spitsbergen.

Czech Workers Raid Town Hall, Raise U.S. Flag

VIENNA (AP)—Reports of fierce rioting Wednesday and Thursday that rioting Czechoslovak workers stormed and pillaged the town hall in Pilsen, raised the U.S. flag and sang the American flag.

The reports reached Vienna from Prague and were in part confirmed by the Pilsen newspaper Pravda. The newspaper said rioting workers tore down pictures of Stalin and former Czech Communist Clement Gottwald and trampled them underfoot.

It also said demonstrators had taken place "with the intention of overthrowing the democratic system of government."

Two riots, halted only by police action, took place in Pilsen in the days following a drastic currency reform which has impoverished Czechs of their savings. For many days there has been reports of disturbances, demonstrations and even bloodshed in Czech cities. Still none, however, on the scale of Wednesday.

The reports said that the trouble began in Pilsen, liberated in the last days of the war by U. S. Gen. George Patton's flying tank column. The riots were touched off following the week-end announcement of the Czech currency reform.

Workers in the vicinity of the great Skoda armament plant, now called the Lenin works, marched on the town square. Their march was joined by the town hall, tearing down pictures of Communist leaders Klement Gott-wald and the Stripes, the reports said. The rioters also burned the city hall archives.

Similar disturbances lasted until June 5 and were halted only when extra troops and police set up machine guns at all strategic areas around the city.

FIRE SCHOOL PLANNED

PORT COLBORNE (CP) — The most heavily attended fire school ever held in the Niagara district will start here Saturday. The two-day event is expected to be attended by more than 200 firemen. The course will give an intensive labour drill to each man in proper operation and ladder and hose techniques common to modern fire fighting.

D. R. Barrett, director of training in the provincial fire marshal's office.

Part of Bonus To be Put In Basic Rate Pay

WINDSOR, Ont. (CP) — An across - the - board, two - cents-an-hour pay increase for Ford of Canada employees, who are members of local 200, United Automobile Workers (CIO), is included in a new agreement announced Thursday.

The increase, along with several other important benefits for employees, is part of the three-year contract in line with the pattern recently set between the company and union in the United States.

Thomas MacLean, assistant director of the UAW-CIO, and president Charles McDonald of local 200, the largest Ford plant local in Canada, said a statement the company also has agreed to "merge the present an hour cost-of-living bonus decrease scheduled to take effect this month."

Their statement following 19 days of meetings between union and Ford officials.

Ford employs some 11,000 manufacturing workers in its sprawling Windsor here.

The company also agreed to incorporate 11 cents of the 13 cents-an-hour bonus into the basic pay rate and to allow pensioners to retain their hospital and surgical benefits in the local 200 contract and group plan which are said by union spokesmen. Those already on pension will be permitted to recover the benefits.

Contractor Pays Workers For Back Wages

OTTAWA (CP)—In a grumbling mood, a contractor appeared before the staid old library of Parliament, a committee Thursday said his workers for back wages that nearly provoked them into attacking him and wrecking the building.

Thirty or 40 men engaged by Joseph Lewkowicz, Mick, Ont., to move tens of thousands of books from the library had threatened him in a group, the lawyer said, until unless he paid them wages for the last two weeks.

Members of the Commons probe heard Thursday that Lewkowicz and assistant Mr. Mick from violence and a member of the RCMP persuaded the workers to restrain the keys they had taken from the Mick and continue the building.

From a truck parked outside the library, Mr. and Mrs. Mick Thursday government and civil servants not without arguments, as the workers filed in and out for lunch and went away.

Most of them were still grumbling when they looked in their envelopes. They said they had been paid only $1 an hour instead of three.

After removal of the books was made necessary by last summer's fire, the workers began the removal inside and won't be back in general use for a year or two.

Mick told reporters he was short of money because there was more work than he had bid on the library works department on a previous contract.

Lewkowicz official said an adjustment is being made on an earlier transfer contract with Mr. Mick.

U.S. Labor Unions Sign 'No Raiding' Pact

DETROIT (AP)—Two large labor unions—the AFL and the CIO—Thursday signed a "solidarity pact Thursday pledging to refrain from each other's membership, and close cooperation in collective bargaining.

The accord was reached between the CIO-United Auto Workers and the AFL International Association of Machinists. They claim a combined membership of more than 2,000,000 workers.

Walter P. Reuther, president of the CIO and UAW, called the agreement "virtually unprecedented" in labor history.

Announcement of the signing was made jointly by Reuther and IAM president Al J. Hayes. It has been approved by the governing bodies of both.

May be Rhee's Successor

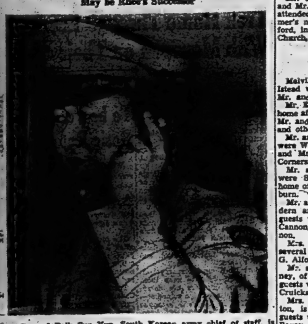

General Paik Sun Yup, South Korean army chief of staff, is shown telephoning from Los Angeles to Korea, where orders were issued for his return. The general and all ROK army officers were recalled by orders from Seoul following declarations that their government would right regardless of an armistice. Gen. Paik is considered most likely to succeed President Syngman Rhee. — Central Press Canadian.

Frankford Sport

Frankford — Frankford will again be entering two teams in the Sidney Softball League, the Juveniles and the Legion, Harry Wickson piloting the young lads, and Don Couture in charge of the Legion's entry. If teams have entered the league, and an application from the "Bata Pirates" was regretfully rejected, in order that the league could be kept at six teams. It is planned, however, that the teams of the league will be exhibition games with the Bata team, and another year it might be possible to expand into an eight team league.

Stockdale replaces Wallbridge this year, but outside of that, the teams are the same as last year. 1953 Schedule

Tuesday, June 9: Stockdale at Johnstown; Frankford Legion at Centenary; Frankford Juveniles at Glen Miller.

Thursday, June 11: Frankford Juveniles at Stockdale; Centenary at Glen Miller; Johnstown at Frankford Legion.

Tuesday, June 16: Stockdale at Glen Miller; Johnstown at Centenary; Frankford Legion at Frankford Juveniles.

Thursday, June 18: Frankford Juveniles at Johnstown; Centenary at Stockdale.

Friday, June 19: Glen Miller at Frankford Legion.

Tuesday, June 23: Johnstown at Glen Miller; Centenary at Frankford Juveniles; Frankford Legion at Stockdale.

Thursday, June 25: Frankford Juveniles at Centenary; Stockdale at Frankford Legion; Glen Miller at Johnstown.

Tuesday, June 30: Johnstown at Frankford Juveniles; Stockdale at Centenary; Frankford at Glen Miller.

Thursday, July 2: Glen Miller at Stockdale; Centenary at Johnstown; Frankford Juveniles at Frankford Legion.

Tuesday, July 7: Stockdale at Frankford Juveniles; Glen Miller at Centenary; Frankford Legion at Johnstown.

Thursday, July 9: Johnstown at Stockdale; Centenary at Frankford Legion.

Friday, July 10: Glen Miller at Frankford Juveniles.

Frankford — The Sidney Softball League swung into action Tuesday night, with all six teams seeing action. The opening night was delayed almost two weeks from the usual starting time, due to the lateness in organization.

In Centenary, Frankford Legion lost a 7-4 heartbreaker, and once again it was the Legion's old nemesis, Ross Marshall, who did the damage, with a sixth-inning triple, with two on.

Fred Edmundson and Howie Waite shared the pitching for Centenary, with Waite gaining credit for the win, Marshall catching. Don "Hooker" Coulter, who pitched good ball in losing, Bernie Reanns caught for the Legion.

Frankford Juveniles piloted this game by Harry Wickson, blasted eleven hits, including home runs by Roy Bennett and Wayne Whitney, as well as capitalizing on efficient Glen Miller miscues, to rack up a 16-0 win over the Miller boys. Bob Lott pitched one-hit ball for Frankford for five innings, that, a scratch bunt single. Whitney took over for the balance of the game, and gave up two hits. Only one Glen Miller runner got as far as second base. Jack O'Brien caught for the Juveniles. Lott struck out six, Whitney two. Mealey went the route for Glen Miller, striking out six.

Frankford
Juveniles .. 163 300 3—16 11 1
Glen Miller
Thomas .. 000 000 0— 3 3 3

It is noteworthy that Glen Miller has year in driving the young lads a chance, and with a few more games under their belts, they have the nucleus of a good team. The kids appeared a little shaky at the start, but settled down and played good steady ball.

Most of the Royals' errors came in Frankford's big second inning.

Over in Johnstown, Stockdale, the league's newest entry handed Johnstown a 6-4 defeat, Johnstown's first home opener loss in six years. One of the largest crowds in the history of the Johnstown field gathered to witness the game and the home towners were out in full force, and Stockdale brought along practically the whole village. Allan Forga was the hero for the winners, banging out a base-loaded double to bring in the winning run, with one for insurance. Wannamaker and Brooks were the batteries for Stockdale, with Bob Hartt and Frank Harry sharing the pitching for Johnstown. Doug Harry catching. Frank Harry was tagged for the defeat.

BLOOMFIELD

Bloomfield — Sympathy is extended to the family of the late Mr. Thomas Greatrix, who passed away on Monday, June 1st., after an illness of a week's duration.

Mrs. Raymond Taylor is spending a few weeks with her parents, Mr. and Mrs. Joe McCaw, during her husband's absence on a business trip to British Columbia.

Mr. and Mrs. Vernon Young and two sons of North Bay, were week-end guests of Mr. and Mrs. Ross Pipper.

Mr. and Mrs. Lloyd Kellogg and children, of Port Hope, were overnight guests of Mr. and Mrs. Bert Walters on Saturday.

Mr. and Mrs. Bob Fox and David were Sunday guests of Mr. and Mrs. Wilfred Unger, of Picton.

Dr. Herbert Dwight and Mrs. Dwight, of Boston, Mass., were guests at the home of his mother, Mrs. R. B. Dwight and Mr. and Mrs. H. D. Williams.

Mr. Charles Killip, of Montreal, spent a few days recently with his sister, Miss May Killip.

Miss Greta Arkell, of Toronto, spent the week-end with her parents, Mr. and Mrs. W. Arkell.

Mr. and Mrs. Fred Barker, accompanied by Mr. Homer Talcott, and Mr. A. A. Arkell, attended the recent Trade Fair in Toronto.

Friends here are sorry to learn that little Miss Lynda Tayler is a patient in the children's wing of Kingston General Hospital, and hope she may soon be able to return home.

Mr. and Mrs. Wilfred Unger, of Picton, were recent tea-hour guests of Mr. and Mrs. Ross Pipper.

Sympathy is extended to Mr. Clarence Spencer and family in the passing of his mother, Mrs. Sam Spencer, of Consecon.

MELVILLE

Melville—Mr. and Mrs. R. Istead were the Sunday guests with Mr. and Mrs. Harold Bovay.

Mr. E. Margetson has returned home after spending a while with Mr. and Mrs. Charles Margetson and other relatives.

Mr. and Mrs. Ross Cruickshank were Wednesday guests with Mr. and Mrs. Earl Lumbley, Miles Corners.

Mr. and Mrs. Stanley Brooks were Saturday guests at the home of Mr. and Mrs. Earl Rathburn.

Mr. and Mrs. Ronald Lee, children are here from England, guests with Mr. and Mrs. Chas. Cannon, Mr. and Mrs. Bert Cannon.

Mrs. Arthur Kinnear spent several days recently with Miss G. Alford, Trenton.

Mr. and Mrs. Claude McCartney, of Rose Hall, were Monday guests with Mr. and Mrs. Clayton Cruickshank.

Mrs. Inez Ingram, of Wellington, is spending a few days guests with Mr. and Mrs. Harold Storey.

Mr. and Mrs. T. Thompson, Miss Margaret Gordon, Mr. Clifford Gordon, Mr. Albert Carley, were recent Sunday guests with friends in Napanee.

Mr. and Mrs. Donald Root were Sunday evening callers at the home of Mr. and Mrs. Ross Cruickshank and Mr. and Mrs. Arnold Cruickshank.

Several ladies from here attended the W.A. held at the home of Mrs. W. Kingerely on Thursday afternoon.

Mrs. Bert Canon and Marjorie were guests at the tea hour on Sunday with Mr. and Mrs. Ralph Margetson.

Mr. and Mrs. W. H. Morton were Tuesday evening guests with Mr. and Mrs. Douglas Harns also at Mr. and Mrs. Evan Hains and enjoyed the Coronation on television.

Mr. and Mrs. Charles Cannon, and Mr. and Mrs. Ronald Lee, and Mr. Bert Canon were Sunday guests with Mrs. William Fry, Belleville.

VETERAN BROKER DIES

TORONTO (CP) — Lt. - Col. George Thomson Chisholm, 80, veteran stock broker and former partner in the firm of Osler and Hammond, died Wednesday. He was actively associated as an executive with many business enterprises. He served overseas during the first world war. He was a keen marksman and in 1939 was commandant of the Canadian Bisley team.

To Germany

Col. D. F. Forbes, 48, of Sydney, N.S., will take over as military attache to West Germany late in July. He succeeds Col. J. M. Haughton, 58, of Toronto, who returns to Canada to attend the national defence college at Kingston, Ont. Col. Forbes served overseas during the Second World War. He was promoted to colonel in 1950 and named commandant at Fort Churchill, Man. in 1951 he was named to his present position as director of infantry at army headquarters, Ottawa. —(CP from National Defence.)

DEMORESTVILLE

Demorestville — Mrs. Mina Thompson spent a few days with Mr. and Mrs. Cecil Thompson, Big Island.

Mr. Dave Wainman was a holiday visitor with Mr. and Mrs. Shelley Williams.

Mr. and Mrs. Cecil Thompson and Mrs. Mina Thompson were Thursday evening callers with Mr. and Mrs. Flave Gorsline.

The Demorestville school ball team played with Merry Vale on Monday afternoon.

Mrs. Mina Thompson spent the Thursday dinner hour with Mrs. Roy Covert.

TAKE A LOAD OFF YOUR FEET
RIDE A BICYCLE
CHEAP TRANSPORTATION
To Take the Headache Out of Your Budget.
Bicycle Accessories
Tires & Tubes
Carriers & Kickstands
Lamps, Bells, Horns
BASEBALL & SOFTBALL Supplies
STEPHEN LICENCE LIMITED
"The Cycle Centre"
239 Front St. Phone 965

BUSH'S AMBULANCE SERVICE
Two Completely Equipped Ambulances
24-HOUR SERVICE
HOSPITAL BEDS — WHEEL CHAIRS TO RENT
Operated by the
BELLEVILLE BURIAL CO.
FUNERAL HOME
PHONE 2186

CARBURETION IS A KEY TO BETTER ENGINE PERFORMANCE!
Have your Carburetor serviced Regularly by our trained Carburetor mechanics. You'll get more miles per gallon of gasoline and smoother engine operation.
QUINTE BATTERY SERVICE STATION
6 Dundas E. Phone 3458

FOR ALL
ELECTRIC WIRING
and
APPLIANCES
SEE
W. H. OLIPHANT
(NEXT TO LOBLAW'S)
Phone 1200

FOR YOUR DAIRY NEEDS SINCE 1918
Have You Tried Our BUTTERMILK?
REID'S DAIRY
PHONE 2240

ELECTRIC MOTORS
We carry a full stock of new and used motors — single phase and polyphase — 60 cycle — repulsion induction — repulsion start induction — universal — industrial — fractional — fans — pumps — unit heaters — oil burner motors — gear motors — and many others.
We are also the agents in this district for CENTURY MOTORS and PARTS and carry a large stock of parts for all types of Century motors. We have a well equipped shop and can repair your motor promptly and guarantee the work. Let us check your motor at any time — no charge or obligation. ALL WORK GUARANTEED.
NO JOB TOO LARGE, NO JOB TOO SMALL
Phone: DAY or NIGHT — 720
R. P. ORNE'S
ELECTRIC MOTOR SERVICE
300 BLEECKER AVE. BELLEVILLE

A COMPLETE LINE OF SMALL WATERCRAFT
Made in Peterborough by the
CANADIAN CANOE CO. LTD.
Belleville Agents for
EVINRUDE OUTBOARD MOTORS
The Motor with all the finest features
UPTOWN TIRE and BATTERY SERVICE
261 Pinnacle St. Phone 7233 BELLEVILLE

REPAIRS
A Needle to an Anchor
Trawler to Toys.
Chemist Balances to Track Scales.
Vacuum Cleaners to Industrial Motors.
PARTS MADE TO ORDER in Steel, Bronze, Aluminum
MACHINISTS, WELDERS, ELECTRICIANS
Welding Gas and Supplies. Refilled Gas — Propane
THE GREENLEAF CO.
19 Foundry St. Phone 83 BELLEVILLE

WHY SEARCH FOR GOOD WATCH REPAIRING
We know what makes 'em Tick, and how to Repair 'em when they don't.
PAUL MERCIER
McCarthy Theatre Bldg. Phone 2253

THIS AD IS WORTH $1.00
On Any Spring Job
LARGE OR SMALL
This Offer Applies to Retail Sales Only
FOLEY FOUNDRY AND MACHINE CO., LTD.
365 Front St. BELLEVILLE

IT'S TIME TO RE-TIRE YOUR CAR

DRIVE IN NOW FOR TIRES FOR EVERY PURPOSE
DELINE'S TIRE SHOP
YOUR AUTHORIZED FIRESTONE DEALER
283 Coleman St. Phone 3211

MOTOR TUNE UP?
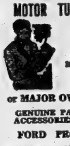
CLASS "A" MECHANICS ONLY
or MAJOR OVERHAUL?
GENUINE PARTS AND ACCESSORIES FOR ALL FORD PRODUCTS
BELLEVILLE MOTOR CAR COMPANY LIMITED
Bridge & Coleman. Phone 567

LOCAL and LONG DISTANCE

Specialized STORAGE SERVICE
CLEAN, PRIVATE BINS
Each piece of your furniture given careful attention.
FOX CARTAGE and STORAGE LIMITED
Phone 1946 BELLEVILLE

BETTER AUTO REPAIR WORK BY EXPERIENCED MECHANICS
Our Shop Has All the Latest Equipment to Assure You the BEST in Motor Repair and Service.
ELLIOTT MOTORS LIMITED
24 Dundas Street West BELLEVILLE Phone 3158

A GOOD DEAL—
And a Good Deal More—For a Good Deal Less!
WEST END MOTORS LTD.
123 Front St. 120 Front St.
Phone 4840

FOR TOP QUALITY DIAMONDS and WATCHES
At Reasonable Prices
IT'S BARRETT'S
Whose location in the low-rental area makes it possible to pass on these price reductions that would ordinarily be absorbed by high overhead.
FREE and EASY PARKING.
SAME PRICES Cash or Budget
The F. M. BARRETT Co.
161 Cannifton Rd. — Belleville

BE MODERN
MODERN CLEANERS and DYERS
PHONE
2277
EXCLUSIVE "FORMULA" CLEANING
GO MODERN

EAVESTROUGH INSTALLATIONS and REPAIRS
A Specialty
Free Estimates
Prompt Service
Quality Workmanship
CHAS. L. HYDE & SON LTD.
325 FRONT TEL. 38

RELAX OVER A SNACK
We take real pleasure in serving you with Fish and Chips and Light Lunches . . . You'll agree our many modestly priced Specialties. Modern Lunch Bar and Cubbie for Your Convenience.
FULL COURSE MEAL
45c up
HOURS 7 A.M. TO 8 P.M.
CHOY'S FISH & CHIPS
15 Footbridge — Phone 2906W

LESLIE'S Shoe Store
McBRINE BAGGAGE
TRAVELLING CASES TRUNKS — TOILET KITS HANDBAGS
BRIEF CASES — BILLFOLDS
All Leather Goods Initialled
SEE OUR LAY-AWAY PLAN
LESLIE'S SHOE STORE
235 Front St. Phone 553

HARRY SMITH

ICE
COAL — WOOD
FUEL OIL
A FUEL FOR EVERY PURPOSE
Prompt, Efficient Service
Phone 2971 152 Pinnacle St.

RIGGS Motor Sales Ltd.
224 PINNACLE STREET
Phone 116
FORD - MONARCH CARS
FORD TRUCKS
FORD TRACTORS
HIGH CLASS SERVICE
GENUINE FORD PARTS and ACCESSORIES

ESSO Oil Burners
Completely Installed
$375.
With 200 gal. tank, fuel saver, ventilaire, piping, wiring and controls.
$55. Down
$9.57 Monthly
For 36 Months
Low finance charge of 6% included in above terms.
MOIRA HEATING LTD.
46 East Bridge St. Ph. 4790

A NUMBER OF BELLEVILLE MERCHANTS ARE CO-OPERATING IN THIS CONTEST WHICH GIVES ITS READERS AN OPPORTUNITY OF WINNING A WEEKLY PRIZE OF $5.00.

The Belleville Merchants' "STAR CONTEST" will run in each Friday's issue of The Ontario Intelligencer.

WATCH FOR IT!

The contest is easy. All participating advertisements are identified by a star ★ and in one of these advts. a word will be scrambled. Read the advt. find the scrambled word — unscramble it and send it with the name of the advertiser in whose advt. it appeared, to the Contest Editor, Box 186, Ontario Intelligencer. The winner will be drawn from among the correct answers, and a cheque promptly mailed.

LAST WEEK'S "STAR CONTEST" WINNER IS
MRS. C. VADER
266 COLEMAN STREET

PICTON

Canners and Growers Plan To Seek Tariff Protection

PICTON — Canning crop growers and processors will join in making representations to the Federal Tariff Board in an effort to secure greater protection from imported canned goods. This was revealed by W. J. Walker, Deseronto, immediate past president of the Ontario Vegetable Growers' Marketing Board, which concluded its two-day session here with a banquet at the Royal Hotel on Tuesday night.

Referring to the fact that Ontario has lost the western market for canned goods, chiefly due to importation of California products, which can be sold at a lower price due to the lower freight rates, Mr. Walker felt that a little more protection through tariffs will aid in recovering this market.

Stressing the importance of the canning industry, Mr. Walker said that last year processors paid more than ten million dollars to growers, a vital factor in the country's economy.

First Meeting Outside

It was the first time the marketing Board had ever met outside of Hamilton or Toronto, and Prince Edward county was honored by virtue of the fact that Dwight O. Reynolds, RR 8 Picton, recently succeeded Mr. Walker as chairman of this organization, which represents Ontario canning crop growers.

During the visit of the directors, and their wives, the first visit to Prince Edward for most of them, business sessions were held at the agricultural office. Speaking at the banquet, they expressed amazement at seeing 24 factories in Prince Edward. They visited a number of these plants as well as the Metcalfe plant at Deseronto. The visitors were also impressed with the scenic beauty of the county and district following a motor tour and boat trips down the bay. A social evening at the Yacht Club and the banquet were other highlights.

One hundred attended the banquet, with D. O. Reynolds presiding. He welcomed members of the board a number of guests and members of County Canning Crop Growers' Board and others, including several canning factory operators. By co-operation, growers and processors can solve mutual problems, he said. A committee has been set up to deal with the matter of a field man, who would study the varieties of tomatoes best suited to the locality. Ottawa will be approached and the needs of the industry presented in an effort to have action taken which will assist in solving some of the present problems, he said.

County Board president, Roy Shortt, said: "No problem is so great that some solution cannot be found if canners and growers all down together and discuss it."

First Visit to County

Frank Perry, vice-president of the Ontario board, from Chatham, said it was his first visit to the county and much benefit had been derived.

S. McKenna, vice-president, Ontario Canned Foods Association; George Tustin, M.P.; Norris Whitney, M.P.P.; Elmer Pillsey, board representative for Oxford county; James Moore of Norfolk county; C. Nicholas, Essex county; Earl Mighton, BSA, manager of agricultural department of Campbell Soup Co., New Toronto; Howard Fowler, Grimsby, assistant supervisor fruit and vegetable inspection service, department of agriculture and Dr. Van Vleck, Hapanee, board representative for Hastings and Lennox counties, spoke in appreciation of the co-operation between canners and growers which was in evidence, and echoed the need for mutual understanding of the problems faced by both.

Extends Welcome

Representing County Warden Clinton Green, who was ill Reeve James Clemenson of Wellington, extended a welcome to Prince Edward. We must realize that canners and growers are perpetual mutual beneficiaries of each other, he reminded.

Speaking on behalf of the canners, J. Donald Baxter joined with other speakers in congratulating Mr. Reynolds on being appointed chairman of the Marketing Board, following several years' service as county representative. Processors are willing to co-operate and joint meetings such as this are a step in the right direction, he said. At present the market is flooded and prices are falling. Unless there is prosperity on the farm front there cannot be general prosperity, he declared.

"We feel hopeful of the future with Mr. Reynolds as chairman of the Board and I trust the paths of growers and processors will be paths together and lead to eventual solution of problems now being faced," he concluded.

Public Relations Need

Former Agricultural Representative F. J. Webster stressed the need for better public relations to build up improved understanding between rural and urban sections. In earlier years, he reminded, most city people had lived on farms or had relatives who were farmers, and thus appreciated the problems of agriculture Today, such a situation does not exist and a public relations job is essential. The consumer must be impressed with the fact that the producer actually receives only a small portion of the dollar the consumer pays for agricultural products, he stressed.

Agricultural Representative D. A. Taylor introduced the guests at the head table. A sing-song was led by Phil Dodds. A program of comic, songs and playlets was given by Walt Taylor and the Rhythm Ranch Riders.

ALBURY

ALBURY — The monthly meeting of the Rednersville W.I. was held at the home of Mrs. Ronald Giles with a large attendance on a recent Wednesday evening.

The guest speaker was introduced by Mrs. Hugh Weese. Mr. Phil Dodds of Picton gave interesting highlights of his trip to Florida this past winter. Refreshments were served.

Everyone is busy trying to get their tomato plants planted.

A number attended the Albury Sunday School ice cream social at the church on Saturday evening.

Mr. and Mrs. Benford Peck accompanied Mr. and Mrs. Burton Osterhout to Toronto on Monday. — Ladies Aid

The Albury Ladies Aid held its monthly meeting at the home of Mrs. Harold Hunter on Monday evening with a large attendance.

Mrs. Allan Weese took charge of the meeting. Miss Corke read the Scripture reading. Plans were made to make a church flower bed. Mrs. Carl Williamson was the lucky winner of a cup and saucer donated by Miss Corke.

Mrs. Rozier and girls and Miss Corke served refreshments.

Everyone enjoyed, over radio or TV, the Coronation programs on Tuesday.

Mr. and Mrs. Benford Peck called on Mr. and Mrs. Dick Baldwin, Consecon, on Thursday evening.

Mr. and Mrs. N. Luscombe and family of London, spent over the holiday week-end with Mr. and Mrs. Don Dempsey.

He Has a Way With Animals

After taming the Democratic donkey, U.S. Republican Vice-President Nixon tries out his technique on a circus lion. Sheba, the lion, appears a bit reluctant to reciprocate the high honor of vice-presidential friendship. But Mr. Nixon still had his arm at the end of the introduction, which he regarded as a victory. He entered the cage on invitation of the circus animal trainer in Washington. — Central Press Canadian.

WHEEL ALIGNMENT
WHEEL BALANCING
Available at the
BELLEVILLE MOTOR CAR CO. LTD.
CHEVROLET — LINCOLN — METEOR DEALER
Cor. Bridge and Coleman Streets
Phone 377

You hear it everywhere...

"GREATEST GASOLINES EVER SOLD IN CANADA"

"We're getting MORE POWER"

"I'm getting MORE MILEAGE"

"Never before... such SMOOTH PICK-UP"

The new Esso and Esso Extra gasolines are the outcome of a YEAR program of research, engineering and refinery construction . . . the greatest program of its kind ever accomplished in Canada!

New Esso and Esso Extra gasolines have been tested in Imperial Oil laboratories, in engines and on the road for the best combination of great power . . . easy starting . . . fast acceleration . . . higher octane . . . top mileage.

Get away faster, accelerate more smoothly with new Esso and Esso Extra . . . the "engine-balanced" gasolines developed by Imperial Oil to give you better overall performance than any other gasolines . . . the greatest—the best gasolines ever sold in Canada!

No other gasolines can give such a combination...

- MORE POWER
- FASTER ACCELERATION
- MORE MILES PER GALLON

IMPERIAL ESSO DEALER

Let your engine tell the story MAKE THE "15 to 50" Test

Have your tank filled with Esso if you use a regular grade gasoline ... Esso Extra if you use a premium grade. Take your car on the level highway and accelerate from 15 to 50 miles an hour. Let the engine prove its smooth pick-up. Extra Esso gives you new, fast-as-lightning power . . . better all-round, all-year performance.

MORE CANADIANS USE ESSO AND ESSO EXTRA THAN ANY OTHER GASOLINES

THE "PERFECT PAIR"

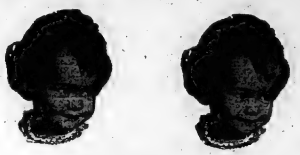

The BENDIX Automatic WASHER and DRYER

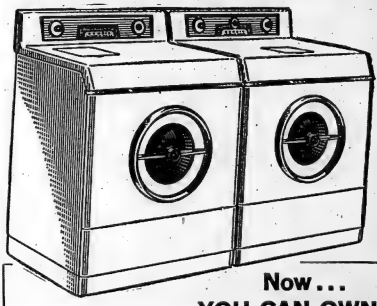

Now... YOU CAN OWN This Automatic Home Laundry WITH NO MONEY DOWN

AND SMALL MONTHLY PAYMENTS

UP TO 24 MONTHS TO PAY

BENDIX GYROMATIC WASHER ..... $399.
BENDIX DRYER ..... $299.

bill deline ltd.

283 COLEMAN ST. BELLEVILLE PHONE 3311
22 DUNDAS ST. E., TRENTON, PHONE 3232

"WHERE PARKING IS NO PROBLEM"

Sponsored Church Services Opposed By Presbyterians

TORONTO (CP)—Delegates to the 79th general assembly of the Presbyterian Church yesterday Wednesday night expressed their alarms that the CBC may permit sponsored church services on television.

They decided unanimously that any departure from present CBC radio policy of non-sponsored services would be a corruption of policies at "its very roots."

Professor David W. Hay of Knox College put forward the policy resolution in behalf of the committee on radio and television.

It was stated that the CBC recommends available an hour a month of free television time for church services. Presbyterians were asked to give full support to this and urged to make better use of local radio facilities.

Professor Hay said no sponsorship of church programs should be accepted except where the money is provided with no strings attached. It would be against church principle for the CBC to censor the sponsor or be mentioned.

As a result of a Calgary presbytery request, the assembly decided to set up a committee to consider ways in which ministers can take a greater part in church affairs.

Meet In Toronto

The next general assembly will be held in Toronto in June next year.

The assembly was told that total membership last year climbed by 1,838 to 379,284.

The assembly voted to give $18,000 to the United Nations technical assistance program for underdeveloped areas. The gift was urged by Rev. Eoin Mackay of Saskatoon.

The reason "not one girl in all of Toronto has offered herself for service in the Presbyterian Church missionary and deaconess school here" was the high pay in city businesses and low remuneration for the school's graduates, James Dutton of Peterborough told the assembly.

Dr. Joseph Wasson said some graduates of the school were getting less than the set minimum of $1,400, a year plus $400 cost-of-living bonus.

—30—

$150,000 Loss

ST. THOMAS (CP) — "After smouldering for hours, fire broke out again Wednesday night at the Southwick street plant of Metalcraftsmen Specialties Ltd., destroyed in a spectacular blaze early in the day.

Firemen had little difficulty in bringing the outbreak under control.

It was reliably reported that loss in the destruction of the four-storey building yesterday would reach between $130,000 and $150,000. The loss is said to be covered by insurance.

MODEL 250 M S SHALLOW WELL SYSTEM

Only $119.50

Including Tank

COMPLETELY ASSEMBLED, READY TO INSTALL

LOOK AT THESE FEATURES:

- Self-priming
- Self-oiling
- Delivers full capacity of maximum pressure
- Double-acting for continuous water flow
- Exclusive Impeller of high duty, hardened and machined
- Fully assembled for easy installation
- All parts protected from weather for long life
- Easy to service
- Built by a company with over 120 years' experience. Parts always available.

Fairbanks-Morse systems are available in sizes and capacities to fit all needs, in Shallow Well and Deep Well models.

See your Local F-M Dealer, or The CANADIAN FAIRBANKS-MORSE Company Limited

131-161 HARBOUR ST., TORONTO

Mighty Rio Grande Goes Dry

A mother and her children walk across the river bed of the once-mighty Rio Grande, boundary between United States (right) and Mexico (left). The International Bridge is in the background. Cities on both sides of the boundary in the Laredo, Texas, area are faced with a critical water shortage because of the drought, which has reduced the river to a mere trickle of water. — Central Press Canadian.

PICTON

Brother, Sister Mark Birthdays Same Day

PICTON — A double birthday celebration was held at the home of Mrs. Mackey Baker, Mary Street, when Bonnie was marking her tenth birthday anniversary and Bill his eighth. Fourteen guests accompanied the couple to the theatre. On their return, they were games, including a treasure hunt. The table was centred with a pink and blue birthday cake and white tapers in silver candelabra.

Personals

Mr. and Mrs. A. A. Britain are spending a few days with friends at Belleville.

Mrs. Bert Prior, Jr., Ena street, entertained eight children to mark the ninth birthday of her daughter, Linda. A theatre party was followed by games and refreshments which included a pretty birthday cake.

Mrs. G. Smith of Belleville, is spending some time with Mr. and Mrs. Leo Smith of Smith's Lodge.

Mrs. G. C. Caughey and daughter Margaret are spending a few days with the former's parents in Ottawa.

Mr. and Mrs. Earl Mighton of New Toronto spent Tuesday with Mr. and Mrs. Harold Herrington while Mr. Mighton was in town for the Ontario Vegetable Growers' Marketing Board meeting.

Mrs. S. Thorstenson and daughter Janet of Vancouver are with Mr. and Mrs. Charles Lewis while Lieut. Thorstenson is taking a course at Kingston.

Miss Jessie Redmond is a guest this week of Miss Helen VanCleaf.

Mrs. Ray Turner is visiting her daughter, Mrs. Peter Wright, in Napanee.

Mrs. T. Cooper, Mrs. G. Booth and son Bradley are guests of Mr. and Mrs. Ira Sharpe, Paul street.

Mrs. Aileen Thomas entertained Mrs. Orloff Little of Trenton this week.

Douglas Gerow of Port Hope spent last week-end with Mr. and Mrs. Glendon Minaker.

NEAR AVERAGE CROP

WASHINGTON (AP) — The U.S. agriculture department Wednesday forecast this year's wheat crop at 1,132,500,000 bushels. The new forecast is 82,500,000 bushels more than last month's prediction of about 1,040,000,000 bushels. The crop would be far short of last year's 1,281,447,000 bushels, which was the third largest of record, but close to the 1942-51 average of 1,088,000,000 bushels.

GAMING HOUSE FINED

GUELPH (CP)—Donald Brush of Walkerton, owner of a pinball machine seized in an Elora lunch room, was fined $200 and costs on Wednesday on a charge of keeping a gaming house. Brush, who was not the proprietor of the lunch room, testified he was unaware the owner of the lunch room had been paying off in cash for free games registered on the board.

IVANHOE

Ivanhoe — Mr. and Mrs. H. Husolo, Montreal((Que., spent the week-end with Rev. and Mrs. Thomas Tyson.

Mr. R. Clarke, Irvine, Alta., and Mr. J. M. Clarke, Belleville, were Tuesday dinner guests of Mr. and Mrs. A. Wood.

Mr. Norman Holden, Moira, was Sunday guest of Mr. and Mrs. Walton Reid.

Mr. and Mrs. Keith Borland, of Peterborough, spent the week-end with Mrs. William Seeley.

Mrs. E. Chambers, Mr. and Mrs. Cecil Chambers and Joan Barbara, of Foxboro, were Sunday visitors of Mrs. Henry Wallace.

Mr. and Mrs. John Seeley and family, of Stirling, were Saturday visitors of Mr. and Mrs. Earl McMaster.

Miss Eleanor Reid has accepted a position with the Bell Telephone Co., in Ottawa.

Mrs. James Nickle, Mrs. Bert Johnston, Mrs. Harry Cotton, Mrs. Doc; Mr. and Mrs. George McMaster, Belleville, were Thursday guests of Mr. and Mrs. Earl McMaster.

Mr. and Mrs. Reginald Haggerty and Miss Colleen Haggerty spent the week-end in Toronto.

Mr. Carl Huff left on Tuesday for Port McNicoll where he will spend the summer on the S.S. Assiniboia.

Mr. and Mrs. Del McFadden, Waterford; Mr. and Mrs. Don McFadden, Brighton, and Mr. and Mrs. John McFadden, Crookston, attended the McFadden — Foley wedding in Belleville on Saturday.

MOIRA

Moira — Mr. and Mrs. Fred Elliott attended the Gibson — Irwin wedding and reception held in Burnbrae Church on Saturday.

Mr. and Mrs. Clarence Ketchenson and children; Mr. and Mrs. Angus Mumby, Mr. and George, were supper guests of Mr. and Mrs. Ross Ketchenson on Sunday evening.

Mr. and Mrs. Frank Emerson were Sunday evenings callers of Mr. and Mrs. Ernest English.

Mr. and Mrs. Joe Cellar were dinner guests on Sunday of Mr. and Mrs. Alex. Crabowski, Bridge of Sidney.

Mr. and Mrs. Earl Smith and Ronnie, of Bloomfield; Mr. and Mrs. Walton Reid, Kenneth and Sharon, of Ivanhoe; Miss Reta Aylsworth, of Brackville, were Sunday dinner guests of Mr. and Mrs. John Holden and Mr. Herman Holden.

A few people from here attended the Eggleton anniversary service on Sunday.

Mrs. W. H. Merrian (Mrs. Herity's sister), left on Saturday for a visit in Guelph and London, her former home before marriage.

The pupils of Thomasburg and Moira schools enjoyed a big picnic on Friday when they travelled to Peterborough and visited several places of interest. They visited the Westclock Company, Lift Locks, Canada Packers, the Johnson Motors, Brinton Carpet Company, Woollen Mills, the filtration plant and the zoo. Accompanying the pupils were Mr. Boyd Moorcroft; Mr. Fred Waite, principals; Mr. McFaggart and Mr. Meyers, junior teachers, and some of the parents.

Mr. and Mrs. Donald McInroy and Dianne were dinner guests on Sunday of the latter's parents, Mr. and Mrs. Will Maines.

Mr. and Mrs. John Farrell have been spending several days with friends in Norwood and Peterborough.

Mr. and Mrs. Wallace McInroy attended the reception in honor of Mr. and Mrs. George Ellarby's (Ila) wedding anniversary on Monday evening at their home on West Moira St., Belleville.

Mr. and Mrs. Cecil Scott and children, Ivanhoe, visited with the former's parents, Mr. and Mrs. Bill Scott, on Tuesday evening.

Mr. and Mrs. Arthur Emerson and Lola, Belleville, were Monday callers of Mr. and Mrs. F. Elliott.

FOXBORO

FOXBORO.—Mr. and Mrs. Earl Morgan left on a motor trip to the Western Provinces.

Friends are glad to hear Mrs. Willis Mowbery is home from Kingston hospital much improved in health.

Sympathy goes out to Mrs. W. Prentice in the loss of a brother in Regina hospital on Tuesday.

Miss Marion Daniels, of Orillia, is spending holidays at the home of her parents, Mr. and Mrs. Joe Daniels.

Mr. and Mrs. H. Gay, Mrs. Demille and Ricky spent the holiday with Mr. and Mrs. Reg. Frost, of Eldorado.

Mr. Will Cooke spent the week-end in Toronto, with his daughter, Mrs. Benn.

Miss Lena Sills spent the week-end guest of Mr. and Mrs. George Sills, Corbyville.

Sorry to report Master Danny Stewart is confined to his home with the measles.

Miss Estella Gay, Reg.N., Kitchener, is holidaying with her parents, Mr. and Mrs. H. Gay.

Mr. and Mrs. Earl Ketchson spent Sunday at their cottage, Long Lake.

Mrs. Jim York, Dave and Norah, of Healey Falls, called Friday evening on Mr. R. York and Mrs. Shaw.

Rev. and Mrs. H. Giffin and Patricia attended the graduation of their niece in Ogdensburg, N.Y. over the week-end.

Mr. and Mrs. George Priest spent the week-end in Toronto.

Mr. and Mrs. Clifford Wilson, Mr. and Mrs. S. C. Gay, Mr. and Mrs. Fred Prindle, Mrs. L. Sherman and Mrs. B. Hale attended St. Paul's United Church centennial, Stirling, on Sunday evening.

Mr. and Mrs. Gerald Veale, Donald and Mrs. Sisila McWilliams, Kingston, on Sunday evening called on Mr. and Mrs. F. Prindle.

Mrs. and Mrs. R. Albert Woods, Mrs. Alex. Fleming, Wallace and Helen, were Sunday dinner guests of H. Chappelle.

Mr. and Mrs. Joe Daniels were Monday evening guests of Mrs. McGhee, Stirling.

The Women's Institute met at the home of Mrs. George Cooper on Wednesday evening.

Mrs. Keeping and girls spent Tuesday at the home of her parents.

Mr. and Mrs. W. E. Tummon spent the week-end with Mr. and Mrs. Frank Tummon, of Allisten.

Mr. and Mrs. Gordon Priest, Bellesville;" Mr. and Mrs. Percy Priest and girls, were tea hour guests of Mr. and Mrs George Priest and Donny on Tuesday.

Mrs. Neille Chambers spent Sunday with her mother, Mrs. Mabee of Ivanhoe.

The W.M.S. meeting was held on Thursday in the Sunday School rooms.

Mr. and Mrs. Chas. Bailey returned home after visiting the latter's son in Forest Mills.

Mr. Billy Kelly spent Sunday in Point Anne on V picnic.

Mr. and Mrs. William Forgie and family spent Saturday with Mr. and Mrs. Douglas Hopkins and Billy.

Mr. and Mrs. Harry Wickett attended a birthday party on Saturday evening in honor of the latters' sister, Mrs. Albert Reid, Belleville.

Mr. and Mrs. Carman Hopkins spent Sunday in Gilmour.

Mr. and Mrs. Percy Runnels, of Peterborough, were Sunday guests of the latter's parents, Mr. and Mrs. Ollie Dafoe.

Mrs. R. Demille and Estella Gay, Reg.N., of Kitchener, called Sunday on Miss Donna Sills, and Mr. and Mrs. W. Hodgen, Gilead.

Mr. and Mrs. Wm. Ronbough and family, called on her sister, Mrs. Lavoy, of McArthur's Mills, on Sunday.

Mrs. Stanley Hazard and Mrs. Clarence Marshall were recent callers of Mr. and Mrs. Fred Prindle.

St. Andrew's W.A. met at the home of Miss Tena Watt on Wednesday evening.

Mr. Gerrard Jinks, of Hamilton, and Mr. Vernal Prindle, of Belleville, were tea hour guests of Mr. and Mrs. Everett Prindle on Monday.

Need a **LOAN ?**

As application at Bellevue Finance Corp., Ltd., assures you of a quick, friendly interview with one of our staff trained to assist you with your financial problems.

A local company with theloan knowledge of local conditions.

BELLVUE FINANCE

Corporation Limited

25476 Front St. Belleville

71 Dundas St. Trenton

Telephone 3782

FOR FATHER'S DAY GIVE HIM A

STETSON

Gift Certificate

Stetson Straws are priced from $3.95

The lucky man who gets one simply stops in at the Stetson Dealer who issued it and selects his hat. If he's out of town, you can send him a Stetson National Gift Certificate, redeemable at *any* Stetson dealer's. Your dealer has Stetson Gift Certificates complete with handsome miniature hats and gift boxes.

THE MARK OF THE WORLD'S MOST FAMOUS HAT

ADDITIONAL FAST TRAIN SERVICE between

MONTREAL and **TORONTO** on

"THE LAKESHORE EXPRESS"

For your convenience, a smart new summer train "The Lakeshore Express" will commence operation between Montreal (Central Station) and Toronto on Sunday, June 21st. Enjoy a pleasant daylight ride in latest type picture window coaches with "Sleepy Hollow" seats or parlor cars — attractive dining car — all air-conditioned. Travel by train, arrive refreshed.

First Trip Sunday June 21st

Read Down	DAILY	Read Up
Lv. 8.10 AM.	Montreal (Central Sta.)	Ar. 4.30 PM
"	Ste. Anne de Bellevue ...(b)	3.33 PM
9.37 AM.	Cornwall	2.43 PM
10.39 AM.	Prescott (c)	1.42 PM
Ar. 10.45 AM.	Brockville	Lv. 1.46 PM
Lv. 10.55 AM.	Brockville	Ar. 1.36 PM
11.46 AM.	Kingston	12.40 PM
12.30 PM. (a)	Napanee	12.04 PM
Ar. 12.51 PM.	Belleville	Lv. 11.35 AM
Lv. 1.00 PM.	Belleville	Ar. 11.33 AM
1.59 PM. (a)	Port Hope (d)	10.35 AM
2.33 PM.	Oshawa	10.01 AM
3.00 PM.	Dunford	9.39 AM
Ar. 3.15 PM.	Toronto (Union Sta.)	Lv. 9.15 AM

(a) Will stop for passengers from Montreal, or to Toronto.

(b) Will stop for passengers from Toronto.

(c) Will stop for passengers from Toronto, or to Montreal.

(d) Will stop for passengers to Montreal.

All times shown are Standard

CANADIAN NATIONAL | **CANADIAN PACIFIC**

IT HAPPENED IN **JUNE** — Molson's SINCE 1786

SUNDAY	MONDAY	TUESDAY	WEDNESDAY	THURSDAY	FRIDAY	SATURDAY
JUNE BIRTHSTONE PEARL OR MOONSTONE	1 B.N.C. FOUNDED 1876	2	3 STREET RAILWAY BEGINS FROM HAMILTON TO DUNDAS, 1870	4 PARADE DAY FOR UPPER CANADA MILITIA DURING EARLY 1800'S	5 JIMMY McLARNIN WINS WORLD'S WELTER TITTLE 1933	6 D-DAY, 1944
7 MARKET PRICES FOOD GOOD TO CHOOSE FROM (1¢¢ TO 19¢ A DOZ. MAPLE SYRUP 75¢ PER WINE GALLON TIN	8 FIRST PATENT ISSUED BY CANADA FOR A WASHING MACHINE, 1826	9 FIRST WIRNIPEG GRAIN EXCHANGE ORGANIZED, 1883	10 BILL JOHNSON PROVES IF THE THIRTEEN ISLANDS DECLARES WAR UPON THE BRITISH CROWN, 1838	11 KING EDWARD VII PROCLAIMED DEATH OF THE PROVINCE OF CANADA, 1910	12 JAKE GAUDAUR OF ORILLIA WINS ROWING CHAMPIONSHIP OF AMERICA, 1927	13 BABY YACK OF TORONTO WINS CANADIAN MOUNTAIN TITLE, 1937
14 ALCOCK AND BROWN MAKE FIRST NON-STOP FLIGHT ACROSS ATLANTIC (FROM NEWFOUNDLAND TO IRELAND), 1919	15 EDISON'S PICTURES THAT MOVE" FIRST SHOWN AT OTTAWA 1896	16 CENTENNIAL OF LANDING OF JACQUES CARTIER AT GASPE CELEBRATED, 1884	17 BAMBRIGGER PITCHES A NO-HITTER FOR OTTAWA AGAINST TORONTO, 1921	18 UPPER CANADA ACADEMY VICTORIA COLLEGE OPENED AT COBOURG, 1836	19 CORNERSTONE LAID OF KINGSTON GRAVING DOCK, 1800	20 REED HAHLAN WINS ROWING CHAMPIONSHIP OF AMERICA, 1878
21 FIRST FLIGHT IN CANADA PIGEON BALLOON, MONTREAL 1879	22 ALL CANADA CELEBRATING QUEEN VICTORIAS DIAMOND JUBILEE, 1897	23 SANDY SOMERVILLE, LONDON WINS CANADIAN AMATEUR GOLF TITLE, 1936	24 BRITISH WASHED BY IADRS, SCORED, CAPTURE AWARDING AMERICANS AT PANAM GAMES, 1951	25 "WE KEEP UP THE STANDARD" OUR COFFEE ALWAYS DELICIOUS QUOTATION FROM THE BEST LOCAL PAPER TODAY & GET A KOTUMOSO OWN OLYMPIC RECORD FOR 800 METRES 1932	26 PERCY WILLIAMS EQUALS HIS	27 H.S. FRIGATE CAPTURED AT PORT, ERIE 1815.
28 GREAT FIRE DESTROYS PROVINCE AT TORONTO DURING QUEEN VICTORIA'S CORONATION DAY, 1838	29 SEVEN MAN LACROSSE GAME IS DEBUT AT TORONTO, 1931	30 BLONDIN WALKS TIGHTROPE ACROSS NIAGARA GORGE, 1859				

ONE OF A SERIES OF CALENDARS DESIGNED TO RECALL FOR CANADIANS TODAY SOME OF THE INTERESTING EVENTS, BOTH GRAVE AND GAY, IN OUR COUNTRY'S COLOURFUL STORY....

Presented by Molson's

Gallant Hogan Battles Way To US Open Lead

By WILL GRIMSLEY

OAKMONT, Pa. (AP) — The Texas hawk, Ben Hogan, got his claws into the 53rd United States open golf championship Thursday with a grimly-executed five-under-par 67 which pushed him into an imposing three-stroke first-round lead.

Playing with a cost of ointment and a heavy gray sweater to combat his aching back, the relentless little three-timer didn't stray from par once as he stroked around the 6,918-yard Oakmont course in 33-34.

Par is 34-36—72, and it was too much for all but six players.

Tied for second at 70 were a 38-year-old Pittsburgh amateur, Frank Souchak, and a pair of professionals — Walter Burkemo of Franklin, Mich., and George Fazio from Clearwater, Fla.

Dapper Jimmy Demaret, the triple winners' champion who barely was beaten out by Hogan in 1946 at Santa Monica, Calif., put-ted brilliantly to post a 71, a score also matched by Bill Ogden of Glencoe, Ill.

Four players, including broken-handed Sam Snead, were able to hold old Oakmont to a draw by shooting even—par 72s.

Snead finished with three greens and went two-over on the 11th but he sank a 40-foot putt on the 17 to come home all square with par.

Tied with him were Jerry Barber of La Canada, Calif., Louis Barbero of Los Angeles, and Jay Hebert of Erie, Pa.

The Ingersoll champion, Julius Boros of Mid Pines, N.C., was one-under-par through the 13th but went over on four of the last five holes to take a 75. Dr. Cary Middlecoff, the 1949 champion, registered 76.

Jimmy Clark, record — setting medalist from Laguna Beach, Calif., slided to 77, 11 strokes over his qualifying effort.

LEAGUE LEADERS

By THE CANADIAN PRESS

National League

	AB	R	H	Pct.
Schoendienst, St. L	217	44	77	.355
Wyrostek, Phi.	177	23	61	.339
Robinson, Bkn	177	43	60	.339
Bell, Cin.	178	37	60	.337
Crandall, Mil	215	32	72	.335

Runs: Snider, Brooklyn, and Schoendienst, 44.

Runs batted in: Campanella, Brooklyn 51.

Hits: Schoendienst, 77.

Doubles: Dark, New York, 17.

Triples: Schoendienst, Cincinnati, Bruton, Milwaukee and Bernier, Pittsburgh, 5.

Home runs: Mathews, Milwaukee, 18.

Stolen bases: Bruton, 11.

Pitching: Smith, Cincinnati, 5-0, 1.000.

Strikeouts: Roberts, Philadelphia, 66.

American League

	AB	R	H	Pct.
Mantle, NY	187	49	66	.353
Kell, Bos	151	27	53	.344
Vernon, Was	200	35	68	.340
Bauer, NY	133	24	44	.331
Suder, Phi	176	23	58	.329

Runs: Mantle, 49

Runs batted in: Mantle, 44

Hits: Kuenn, Detroit, 69

Doubles: Kell, 15

Triples: Jegs, Washington, 6

Home runs: Zernial, Philadelphia, 15

Stolen bases: Rivera, Chicago, 13

Pitching: Lopat and Ford, New York, 6-0, 1.000

Strikeouts: Pierce, Chicago, 54

FIGHTS LAST NIGHT

By THE ASSOCIATED PRESS

Detroit—Rocky Castillo, 146½, Chicago, stopped Ken Hobner, 141, London, Ont., 2; Frank O'Neal, 134½, Detroit, outpointed Ronnie MacGilvery, 141½, Niagara Falls, Ont., 4.

Newark, N. J.—Willie Johnson, 146½, Orange, N. J., outpointed Billy Andy, 152, Providence, R. I., 10.

YESTERDAY'S STARS

By THE ASSOCIATED PRESS

Pitching: Walt Masterson, Washington Senators, allowed only three seven game winning streak 2-1.

Batting: Gus Zernial, Philadelphia Athletics, hit two home runs to raise his league leading total to 15 and drove in four runs in the Athletics' 6-5 victory over Chicago.

MEAN THEFT

ST. CATHARINES, Ont. (CP)—A child's Indian teepee, favorite play spot for youngsters, was reported to police as stolen from a vacant lot opposite the home of Mrs. J. K. Irving. She valued the tent at $11.

YOU CAN DEPEND ON
When kidneys fail to remove excess acids and poisons from the blood, doctors say you can feel tired, miserable. Don't delay! Relieve the excess pain due to such kidney troubles as backache, rheumatic pains, lumbago, leg pains, loss of pep and energy, if caused by these conditions. Use Dodd's Kidney Pills. The 3 times a day directions are on the package.
DODD'S KIDNEY PILLS

Glittering Lure of Television Gold Thrust Champion Into Araujo Fight

By GAYLE TALBOT

NEW YORK (AP)—The great unseen audience which runs the fight game behind the scenes between hasty shaves and sips of beer has come up with what should be a real good number tonight—the 15-round lightweight championship between Jimmy Carter, the debonair titleholder, and George Araujo, a fast-stepping 23-year-old from Providence, R.I.

The parlor promoters may take full credit for a fast bit of match-making, since Carter was notably unenthusiastic about taking on the unbeaten young challenger and was more or less coerced into risking his crown by the adroit use of large piles of television money. It was just like this:

In nearly two years as champion, since he had stopped worn-out Ike Williams in the 14th round May 25, 1951, Carter hadn't made much money out of the title to be even get a call from an income tax beagle. He was not stupid but he didn't have a covetable physique. And then, out of a heavily fully clear sky, he was offered something like $50,000 to fight a soft touch named Tommy Collins on a national hook-up.

Why Waste Time?

It was such a payday as to make Carter's mouth water, such a windfall as could not have been conceived in the old pre-television days. But the sitting room customers demanded it, believing as they did that Collins was but stuff and the sponsors heeded their clear call. Carter said yes in a hurry and went on a shopping spree in anticipation, but then a slight hitch set in.

Neither the National Boxing Association nor the New York state commission liked the idea of the Boston boot. They realized it was a mismatch, and felt that if anybody should be getting a shot at Carter, it was young Araujo. They said they would refuse to sanction the money unless Carter signed to meet Araujo here in his next title defence.

So Carter was mousetrapped, and that is how you happened to be the unwilling host to the act of 23 knocking Collins down 10 times on that memorable night.

Carter does not knock a man down every time he hits him. Actually, the champion is not a great one as hitters go. He is just a good, workmanlike 28 - year - old fighter who is tough to beat in the big ones.

As for Araujo, he's a fast, flashy kid with a kick in either glove, too. He has been knocked down only once in his 52 fights, and on that occasion he got up and stopped his man. In all he has won 30 fights by knockouts, 22 of them coming within the first four rounds.

Those who like Carter's chances rely somewhat on the champion's health record. He's never dropped tonight's 15 rounds. He has gone the distance four times since he defeated Ike, and, on the other hand, never has gone beyond the limit more than three times. The Carter people concede that their man's stamina is behind for about half tonight's bout, but from there on they expect him to take command. That's something for the armchair scorer to watch for.

Bobcats Pull Switch On North. Electric

In one of the more interesting games played in the Belleville and District Softball League this season, the Bobcats last night defeated their way to a 5-3 victory over Northern Electric in an hour and 13 minutes, at the Alemite Field.

The Electrics shortcircuited their own cause in the second frame as they committed four errors, which, with Bailey's single to left, a stolen base, and long fly to the outfield, accounted for four runs.

Gord Donovan's single down the right field line, an error at short on McBride's grounder, Ray Burley's sacrifice bunt, and Charley Peters' long fly to centre field scored Donovan with the Bobcats fifth run.

The Electrics picked up their first tally in the fourth on a walk to DeRushie, a stolen base, and Vic Halsey's single to left.

Don Locke went all the way round the bases on a two base error at first, and a one base error in right field to lead off the fourth for the Electrics. DeRushie scored Northern's final run in the eighth when Locke walked with the bases loaded to force him home.

Great Throw

The finest play of the night was a great throw from Bill Nolan in right field to nail Bone at the plate trying to score from second on Mulvihill's single.

The Electrics made a good double play in the eighth and ninth innings as they tightened up to loose defence.

Frank Baldwin went all the way on the hill for the winners, walking three, striking out two, and giving up seven safeties for three runs. Locklin toiled the distance for Northern, walking none, striking out one, and giving up seven scattered hits and five runs for the loss.

Shorty Miller led all batters with three singles in five trips, Mulvihill and Temple each had two for four.

Lineup:

Northern Electric: Miller, ss; H. Wardaugh, 3b; Pukanchik, lf; DeRushie, cf; Bone, c; Mulvihill, 2b; Halsey, rf; Locke, 1b; Lucielo, p.

Bobcats: Nolan, rf; E. Donovan, lf; Temple, c; G. Donovan, cf; McBride, 1b; Burley, ss; Peters, 2b; Rollins, 2b; F. Baldwin, p.

Score by innings:

Northern	000	100	110	—	3	7	2
Bobcats	041	000	00x	—	5	7	4

Time: 1:13.

GOOD NURSING

REGINA (CP) — Grace Motta, acting president of the Saskatchewan Registered Nurses Association, told the annual convention that "the future of nursing depends on the ability of individual nurses to improve the quality of care given to patients—and to include in this care the education of the patient and families."

Draft Board Puts Squeeze On Grid Star

TORONTO (CP)—All-American Lowell Perry will be unable to play for the Toronto Argonauts of the Big Four during the coming football season.

The young Michigan University end, rated as the finest defensive back in U.S. college football in 1951, sent word Thursday to coach Frank Clair that he will be unable to fulfil a contract he signed with Argos in April.

He said he learned from his draft board that, if he left to play football in Canada, he would be drafted within 30 days.

Baseball Results

By THE CANADIAN PRESS

American League

New York	011	100	200—4	13	2
Detroit	000	000	210—3	9	0

McDonald, Reynolds (9) and Berra; Scudderman, Harrist (8) and Glossberg.

Washington	000	000	200—2	7	0
Cleveland	100	000	000—1	3	2

Masterson and Fitzgerald; Garcia and Hook, Hooper (8) and Foles, Hegan (9).

Boston	000	201	300—7	9	0
St. L.	000	000	000—0	4	2

Nixon and White; Trucks, Lanier (8) and Courtney.

Philadelphia	000	201	201—4	8	0
Chicago	000	201	020—3	10	0

Bishop, Martin (8) and Astroth; Dobson, Fornieles (6) Yeegan (7) Dorish (9) and Wilson.

Milwaukee	000	000	100—1	7	0
New York	000	201	02x—3	9	0

Wilson, Johnson (7) and Crandall; Jansen and Noble.

Cincinnati	210	100	200—6	7	1
Brooklyn	020	00	10x—3	9	1

Podbielan, Smith (8) and Landrith; Erskine, Podres (3) Hughes (5) Labine (7) Black (8) and Campanella.

St. Louis	200	030	000—5	4	0
Pittsburgh	002	000	100—3	7	2

Miller, White (9) and D. Rice; Lindell and Sandlock.

International League

Montreal	000	100	020—3	11	0
Toronto	010	000	02x—3	9	1

Lehman and Yelen; Post, Johnson (9) and Rand.

Ottawa	000	000	000—0	5	0
Buffalo	000	000	02x—2	10	0

Mackinson, Burtschy (7) and Watlington; Lary and Lakeman.

Rochester	30	000	020—5	9	0
Springfield	02	000	000—2	8	0

Hahn, Tiefenauer (4) and Balch, Rapp (5); Willis, Hillman (8) Jacobs (8) and Burbrink.

Syracuse	120	100	020—7	14	5
Baltimore	000	010	103—5	10	1

Markell, Williams (9) Landeck (9) and Dresslein, Crawford, Mozinski (6) and Tabachecki.

Markell, LP-Sandford. HR: Baltimore, Mayo.

Eastern Intercollegiate Association

Louisville 5 Indianapolis 3

Fight for Title

TOKYO (AP)—World flyweight champion Yoshio Shirai today agreed to fight British flyweight Terry Allen for the championship.

London Majors Handed Setback By Oshawa 3-1

By THE CANADIAN PRESS

The leading London Majors of the Senior Intercounty Baseball League had one of those nights Thursday night when things just couldn't seem to go right. They were handed a 3-1 defeat by the fifth-place Oshawa Merchants.

Buck Lawing's two-run homer in the eighth supplied the Merchants with the victory. Lawing led for Oshawa all the way. Also banging out a pair of doubles.

In the only other game of the night Waterloo Tigers blanked Kitchener Panthers 3-0 behind the eight-hit pitching of Rolly Laroche.

At London, Lawing's four-bagger broke up a tight mound duel between London starter Bill Bigat and Bud Ripplemeyer of the Merchants. Ripplemeyer was relieved by Bob Dorish in the eighth, followed by Reg Hamilton. Tommy White.

The Waterloo win, their third straight, put them into a fourth-place tie with Guelph Maple Leafs. The winning Laroche, who only came to the Tigers last week in a straight player trade with Kitchener for pitcher Bateman Jim Judson, made his first start this season and struck out 10 Kitchener batters.

Southpaw Wally Beggs started for the Panthers and kept in the running until the seventh when he was relieved by a pinch-hitter. He gave up all the Waterloo runs on six hits.

Tonight Kitchener is at Brantford; Galt at Waterloo; St. Thomas at at Guelph; and London at Oshawa.

Pitcher Jumps Team

ST. THOMAS (CP)—St. Thomas Team of the Senior Intercounty Baseball League reported Thursday that pitcher Walter Wilson has jumped the team, the second player to do so in four days.

F. Preskett, secretary-manager of the Elgins said Wilson was reported to be working to his home in Bloomfield, Pa. Late last week outfielder Wally Berger left the club to go to Quebec.

AMONG OLDEST MASONS

STELLARTON, N.S. (CP) — In his 94th year, W. D. MacDonald established members of the Keith Masonic lodge here. Mr. Macdonald joined the lodge at Westville in 1880 and is listed among the oldest living Masonic members in the world.

Casillo Wins Over Mohner

DETROIT (AP)—Rocky Casillo, 146½, Chicago, won a second-round technical knockout over Ken Mohner, 141, London, Ont., at the Motor City Arena here Thursday night in their televised headliner, scheduled for eight rounds.

It was called at 2:05 of the second, with Mohner outclassed and groggy.

In a four-rounder, Frank O'Neal, 134½, Detroit, decisioned Ronnie MacGilvery, 141½, Niagara Falls, Ont.

May Increase Yankee Imports To Big Four

OTTAWA (CP)—An attempt may be made this week-end to increase the number of United States imports allowed to play on Big Four football teams.

The subject may be aired in Toronto Saturday at the semi-annual meeting of the interprovincial Rugby Football Union.

Some teams—their names were not known late—want to add another American for league games. There also is a move afoot to increase the number of players a team may dress.

Last season American imports were limited to eight. Since then this has been extended to nine for Montreal Alouettes who finished last in the league. The new provision, it was understood, is that the number be extended to nine for other clubs which presumably would mean that Montreal would be allowed 1.

British Bowler 'Ducks' World's Best 'Batsman'

LONDON (Reuters) — Britain's Alec Bedser bowled Neil Harvey rated the world's best batsman, out for a duck Thursday in the first international cricket test between Australia and England.

Bedser did a repeat performance with Graeme Hole in the game, played at Nottingham, but Lindsay Hassett and Arthur Morris dug in and by close-of-play Australia stood at 137 runs for three wickets.

Rain and light delays played hob with the Test. About 90 minutes were lost by rain, though the wicket held up well.

England is looking to Bedser to knock out some quick wickets today to save the game. Harvey claimed Bedser's ball straight half the waiting hands of Denis Compton.

Final scores in Thursday's first class cricket:

three vs England, rain.

Middlesex 300 for nine declared, Leicestershire 67 for five. No further play, rain.

Essex 267, Surrey 58 for one. Play abandoned, rain.

Somerset 123 and 416 for eight, Kent 178.

Oxford University 268 and 186 for five, Derbyshire 85.

Sussex 368, Warwickshire 181, no further play, rain.

Northamptonshire 361 for one declared, Scotland 38 for five. No play Thursday, rain.

boys, girls!
SAVE BAGS with POLKA DOTS FOR Popsicle GIFTS
BIKE HORN
Swell attachment for bike or scooter. Complete with clamp.
Special Offer! 294 & 3 BAGS
Send to "POPSICLE PETE," Box 4, Station "D", Toronto, Ont.
Twin Popsicle Fudgsicle
47, 14, 6-qt.—Ice Lem Cos., Toronto, Ont.
GET GIANT GIFT LIST FREE WHEREVER GOOD ICE CREAM IS SOLD!

Why argue about MONEY?
Get a fresh start in your family finances with an HFC loan! $30 to $1000 on your own signature, without bankable security. Up to 24 months to repay. Thousands of others are using this quick, modern way. So can you . . . today. Phone or stop in.
MONEY WHEN YOU NEED IT
HFC HOUSEHOLD FINANCE
25th year in Canada
J. S. Fielder, Manager
17 Bridge St. East, second floor, phone 2730
BELLEVILLE, ONT.

Miracle AMX Floats Dirt and Grease Right Down the Drain!
AJAX CLEANSER
NEW TYPE FOAMING CLEANSER
Polishes as it Cleans!

Get heavenly motoring at a down-to-earth price
Drive the Standard Motor Co's
New VANGUARD VOYAGEUR
Yes, you can easily afford to own the beautiful Vanguard Voyageur . . . You'll be proud of its distinctive styling . . . luxurious upholstery . . . delicious fittings. You'll marvel at its exclusive high power "Steel Sleeved" engine . . . its instantaneous acceleration . . . its road hugging performance . . . its super-sensitive handling zone . . . its finger-tip steering . . . its easy-as-silk comfort. Test out all of these 9 loves this Vanguard Voyageur's low, low price. You get every necessary feature of the finest cars at a sensible, down-to-earth price. Ask for a dealer demonstration TODAY!
CANADA'S BEST CAR BUY
Hydraulic overdrive, while well fine available at a very modest extra cost.
THE STANDARD MOTOR CO. (CANADA) LTD.
33 Dundas St. West, Toronto.
Manufactured by the Standard Motor Co. Ltd., Coventry, sole Manufacturers of Standard and Triumph Cars for world markets and Manufacturers for Massey Ferguson Ltd., of the Ferguson tractor for Canada.
PARTS • SALES • SERVICE • BY OVER 400 DEALERS FOR OVER 30,000 DRIVERS
See the VANGUARD Voyageur now on display at
322 Pinnacle Street, Phone 109
FRED'S CAR SALES, BELLEVILLE

Published for your amusement by Labatt's BREWERS SINCE 1833

Week-End Series Should Establish Something For Major League Leaders

CHIPS OFF THE SPORTS BLOCK

By Geo. H. Carver, *Sports Editor*

TAKE YOUR PICK!

When Jimmy Carter, the lightweight champion, downed Tom Collins ten times in their last boxing bingo (our think is three) it gave the dusky king of his class a television reputation that had the "I Love Lucy" show, Jack Benny and Milton Berle, running to their sponsors warbling "Say It Isn't So."

But Carter, who made Collins the longest cold drink ever spilled, has a different job on his hands tonight when he meets George Araujo, his challenger, in Madison Square Gardens.

And it could be that when the sound and fury is over Mr. Carter's television rating may be down to where it belongs or even a par with Kukla, Fran and Ollie.

But in fairness to Carter, who will be 30 next month, and is not, by far, the greatest lightweight the world has ever seen, he has done something Georgie has yet to do and that is to go the fifteen round route. If that has anything to do with it.

Carter's supporters would not drill a hole in three thicknesses of wet paper and he meets Araujo, a hard hitter, whose left hook is a very dangerous weapon together with the fact that he is an uncommonly skilful fighter. On the other hand, apart from Cobey Lewis, who knocked Carter out in the seventh round back in 1947 nobody has done much damage to the durable champion, although he has been beaten 15 times in points.

Before knocking off Tom Collins more times in three minutes than a toper can drink frothed nods, Carter has been decisioned by Eddie Chavez and Armand Savoie in non-title bouts.

Araujo, on the other hand, has lost only two decisions, one to Dec Stanchard in 1949 and the other to Joe Gonsalez last September. He has scored 36 knockouts in 52 professional contests and has beaten Sandy Sadler, Del Flanagan, Charley Riley, Orlando Zuleta (twice), Arthur King and Paddy De Marco, among others.

The boys that dabble in hotsox across the border figure that Araujo, being the younger and the fresher of the two, should dominate the first eight rounds or so with Carter coming on later on the route in which he is accustomed through having travelled it four times in the last year and a half.

If Araujo displays the same spirit and "go-giftemess" that have characterized some of his fights he could win the brawl, on his merits and even rub the suspicions of their pet alibi that he took to the tanks.

• • •

HOLD THOSE TEARS!

You needn't pity the poor Yankees any more. Strung out in front of the American League pack like Man O' War leading the field in a Kaintucky Derby, Ole Casey's hard luck crew, who for the past two seasons hadn't learned where their next twenty-five game winner was coming from, are now breathing easier.

The Bronx Bombers have more pride of achievement than Sitting Bull (not a member of the Cleveland Tribe.) They're even pressuring Mickey Mantle for the shortstop position, just in case. If they had any worries at all about the hurling staff, say or all, being around come World Series time, they've dispelled 'er ward has reached the Sleepy Hollow Stanspoders that on their Binghampton farm team in a chap who is the answer to a manager's prayer. And Casey hasn't had to pray very much for the past four years.

He is southpaw Steve Kraly, who during two years in the armed service pitched 28 consecutive victories. At Binghampton he has extended the streak ten more games, six of them shutouts.

And Ole Case is a firm believer in the judging abilities of the Binghampton fannery. For they picked Whitey Ford after seeing him for a year, as a topnotcher and they say Kraly is destined to be even greater.

• • •

OPS AND APS!

The Ops and Aps went at it again last night,and the Ops turned the tables on the Aps. The Ops, by the way, are Alton McLeod Ontario Provincial Police softball chasers while the Aps are "Mouse" Bush's grocery pushers from the A and P. Store.

The Ops 'opped around the bases 16 times while the Men o' Mouse, they say they had grocery wagons in front of 'em, lapped the course just twelve times. The "Mouse" had a birdie on the third base and had his pals plaged a cheaka cheeker on home plate he would have scored a hole in one.

"Mouse" trapped "Mickey Mantle" McLeod between third and the 19th. hole but the Clanman in a beautiful swan dive got his size 25 pinkies on the platter two toes ahead of the Mouse's paw.

• • •

THRILLS!

Lots of enthusiasm in stox car circles over this new clubship race bloo. Tomorrow night at Dick Burrowes' Shannonville Speedway, some dozen jalopies will enter the "thrills" and there should be lots of fun, not to mention the thrills available in the regular heats. Added attraction is a special motorbike race with at least six steel steeds vying for the honors.

• • •

TORNADOES TONIGHT!

Dick Raines and Lou Plummer, the twosome of terrible Texans, won the Canadian Open Tag Team title and have held it to date largely through their unbalanced use of rough and ragged tactics. They'll be opposed by a pair of hard-hitters tonight in the Memorial Arena when the combination Bo-Bo Brazil and Don Lee Jonathan charge at them.

While neither Brazil nor Jonathan is a rough wrestler, each one of them has so much shattering power that the Raines-Plummer outfit appears to be in for trouble. Brazil's ko-ko bumps are enough in themselves. Add the block-buster attacks of the 225-pound young giant named Jonathan and things don't look too rosy for the Texas tornadoes.

Yankees, Tribe at Cleveland While Bucs Entertain Braves; Dodgers Six Points from Top

By BEN PELLGAR
Associated Press Sports Writer

Milwaukee Braves open the season's first six-game series tonight in Pittsburgh with a good chance of putting a little daylight between themselves and the onrushing Brooklyn Dodgers in the National League standings.

The Braves, nearing the end of a profitable road trip on which they have won 11 out of 16 games, hold a 3-0 season's edge over the seventh-place Pirates.

Only six percentage points separate Charley Grimm's men from the pesky Dodgers whose weekend opposition isn't exactly terrifying either. Brooklyn plays last-place Chicago four times. The Dodgers split a previous pair with the Cubs.

The percentage, however, should be working for the Braves. At the moment they have played two less games than Brooklyn. The Dodgers have won one more and lost one Ivy Noren settled all doubts at the more.

The big American League series starting tonight is at Cleveland where New York Yankees face the Indians in the first of four games.

The Yankees won their 14th in a row Thursday at Detroit, 6-3. Cleveland lost for the first time in eight games, 3-1, to Washington. Philadelphia edged Chicago Browns' losing streak to 10 with a 7-0 decision.

In the National League Brooklyn made it three straight over Cincinnati, 9-4. New York snapped a five-game losing streak 3-1 on three home runs. St. Louis got only four hits but beat Pittsburgh 5-3. Philadelphia and Chicago had an open date.

The high-flying Yankees now lead Cleveland by 6½ games—their greatest first-place margin in the five years Casey Stengel has managed them. Home runs by Gene Woodling, Mickey Mantle and Bobby Hofman accounted for all the Yankee runs.

Ed Lopat, who has won seven games, Rookie Frank Lary shut the Browns on five hits and fanned only one walk to rack up his sixth victory against three defeats.

game in Detroit.

Walt Masterson stopped the Indians in three singles. Ed Fitzgerald drove in the winning runs with a bases-loaded single in the seventh.

Gus Zernial of the A's, the leading home run slugger in the American League, hit a pair at Chicago, raising his total to 11. But it took a bases-empty blast by Eddie Robinson in the ninth inning to give Philadelphia the victory.

Willard Nixon of the Red Sox pitched perfect ball against the Browns until Virgil Trucks doubled with two out in the sixth. St. Louis got only three other hits, all single.

Behind 6-3 after seven innings, the Dodgers finally caught up with Red Ted Tredwell in the eighth. Brooklyn, pounding home six runs in the inning, knocked him out of him. Podbielan allowed 17 hits. The big blows in the rally were home runs by Gil Hodges, with nobody on, and Junior Gilliam, with two on.

Jim Wilson of the Braves threw three home runs at the Pole Ground—one each to Monte Irvin, Whitey Lockman and Hank Thompson. They accounted for all of the Giant scoring as the New Yorkers broke a five-game losing streak.

The Cardinals got a lot of mileage out of four hits at Pittsburgh They scored three runs on just one safety—a single by Ray Jablonski followed by four walks. The defeat was the sixth straight for knuckleballer Johnny Lindell. He's won twice.

Leafs Flutter To 3-2 Victory Over Montreal

By THE CANADIAN PRESS

Montreal Royals remain atop the Little International baseball League despite a 3-2 loss to Toronto Maple Leafs Thursday night.

In other games, Syracuse Chiefs shaded Baltimore Orioles 7-6, Rochester Red Wings scored three runs in the first inning to defeat Springfield Cubs 5-2 and Buffalo Bisons turned back Ottawa Athletics 3-0.

At Toronto, the Maple Leafs broke a five-game losing streak as Jim Post went one-third of an inning short of a route game to gain his fifth win against one loss. Both runs off him were homered. catcher Ernie Yelen and third baseman Dave Noak getting the round-trippers.

At Baltimore,'s 14-bit attack by Montreal enabled the Chiefs to take the victory although three of Baltimore's runs came in the ninth when the Birds chased starter Duke Markell who rang up his seventh loss.

At Springfield, the Wings spotted the Cubs a three-run lead as Jack Sheehan, president of the Cubs.

Sheehan took over for Bruce Edwards who resigned Wednesday but is remaining as a player. Edwards batted in the ninth inning in the seventh, and singled but Nels Burbrink was thrown out at the plate trying for the tying tally. Hochexter clinched the game in the eighth with two RBI's.

At Buffalo, the Bisons made it six consecutive wins over Ottawa games, Rookie Frank Lary shut the Browns on five hits and fanned only one walk to rack up his sixth victory against three defeats.

CNE Sports Executive Finds Track-Meet Dearth in Canada; Will Sponsor Training Plan

MONTREAL (CP) —George Dubbie, Toronto, completing a cross-country swing on behalf of the new Canadian Olympic training plan, said Thursday night he found general agreement that there are not enough track meets in Canada.

Dubbie is manager of the sports department of the Canadian National Exhibition, which is sponsoring the plan. It will come into full being at the exhibition in Toronto in September, preceded by provincial meets.

Dubbie arrived in Montreal from the Maritime provinces and met with track and field officials who will look after the Quebec end of the new competition, aimed at improving Canada's showing in Olympic Games, British Empire Games and other international competitions.

Stars of Future

Dubbie said clue back in Toronto today following a three-week tour touching all provinces.

He said there was realization that school athletes of today will be Canada's Olympic performers in 1956 and development of this potential talent is one of the main objectives of the plan. It is no way prevented future establishment of a coaching school, envisioned by sports enthusiasts until it received a setback because of lack of federal government financial support.

The plan has been underwritten for four years. The CNE will make an annual allotment, augmented by donation from interested citizens and organizations.

The CNE guarantees transportation costs for up to 10 athletes and one coach from all provinces except Ontario and Quebec, who will send a greater number of competitors because of smaller transportation costs. The number for these two provinces will be determined definitely later, but each province may send more than the guaranteed-cost quota provided the expenses are looked after.

Dubbie said it is felt the competitive spirit will be enhanced if provincial bodies—whether through themselves, clubs, schools and even competitors—look after meals and accommodation costs as a matter of principle instead of having athletes merely look forward to a joy ride.

No standards are needed under the plan and it is up to each provincial group to make selections and run their own show. It was suggested that only those school athletes be sent along, for experience and development, as well as stars.

The meet is open to both men and women and there are no age classes. For the week preceding the meet, athletes and coaches will have the benefit of an instructional clinic, supervised by recognized coaches from Britain and the United States.

Dubbie said that so far representation from the provinces appears to be: British Columbia, Alberta, Saskatchewan and Manitoba; Ontario and Nova Scotia; New Brunswick, 4; Prince Edward Island, 3. Although Ontario and Quebec representation will be higher, "there is no intention of moneying the other provinces under."

Dubbie said that in Newfoundland he found "the most enthusiastic group of any branch of the Amateur Athletic Union of Canada." Interest in track and field is high and the plan warmly approved by sports leaders of Canada's newest province.

Sport in Brief

ARAUJO SLIGHT FAVORITE

NEW YORK (AP) — George Araujo, youthful, two-dancing challenger from Providence, R.I., will try to win the world lightweight title from 29-year-old Jimmy Carter, the lightweight champion champion, tonight in a 15-round match at Madison Square Garden.

Normally a champion who floored a man 16 times in his last defence, as Carter did Tommy Collins at Boston April 24, would go into his next fight as a heavy favorite. That is not the case.

The betting odds, bounding back and forth for 10 days, probably will be dead even when they climb into the ring at 10 p.m. EDT. The pick here is Araujo by a slim decision.

The fight will be televised (NBC) and broadcast ABC).

In fact, the $30,000 radio-TV kitty will be more than they will draw at the door. The International Boxing Club will be happy with 9,000 and $25,000.

One reason for the lack of strong support for Carter is his spotty record, almost careless performances in non-title bouts. There was a draw with Freddie (Babe) Herman last winter and defeats by Eddie Chavez and Armand Savoie of Montreal earlier this year.

Carter has 22 knockouts among his wins in 52 fights. He has lost 15 and drawn seven.

Araujo, only 22, is faster than Carter and he can punch. His 36-2-1 record shows 30 knockouts. He never was stopped and claims he was floored only once.

His age of 22 makes him youngest champion. He has beaten Arthur King of Toronto, Paddy DeMarco, Joey Brown and Red Top Davis.

RIDERS DROP BALDWIN

OTTAWA (CP)—Alton Baldwin, 28-year-old star end with Ottawa Rough Riders the last two Big Four seasons, will be dropped from the football club this year, Jim nounced Thursday.

Baldwin, an import from Hot Tiger-Cats for the $250 waiver price, McCaffrey said. Four other imports have also been put on the waiver list.

SENATORS BUY BYRNE

WASHINGTON (AP) — Washington Senators Thursday bought pitcher Tommy Byrne from Chicago White Sox for an undisclosed amount. Byrne, who was started in six games this season, has won two and lost none. He is 31 and throws and bats lefthanded.

MUCH FARM LAND

The agricultural area of Denmark covers about 75 per cent of the whole country.

Remember When

By THE CANADIAN PRESS

Ralph Guldahl, the Chicago professional, shared second in the Hills course at Birmingham, Mich., to win the United States open golf championship 16 years ago today with an aggregate of 281 strokes for 72 holes. Guldahl won again in 1938, and his two-straight performance was equalled by Ben Hogan in 1950 and 1951.

TOKEN OF HAPPINESS

The early Greeks and Romans regarded the red rose as a token of love and happiness.

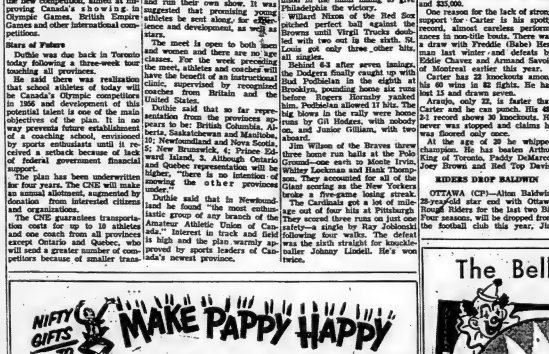

How to Play Winning Baseball

By ARTHUR MANN

PITCHING—PART III

With importance of the spin and meaning of finger-tip pressure emphasized, the various grips become "merely tools for creating the desired rotation (spin) and velocity (speed)," says my secretary, because the much stress has been placed upon holding a ball a certain way to get a desired effect. All pitching grips are meaningless to the player, unless he understands how each grip fits into his own physique and method of throwing to produce a specific spin and angle of spin.

No one can grip and throw a four ball "like Bob Feller's" unless he has a motion and delivery exactly like that used by Cleveland's immortal right-hander. That means finger grip, reach-back, stride, shoulder, arm and even wrist-action, and whip-like follow through. And no one can have all those things his physical assets are somehow like Feller's. It might help also to be born in Van Meter, Ia.

It's all right for a young pitcher to copy a successful big leaguer, but only when the young pitcher's natural delivery is somewhat like his hero's. It's unwise and harmful to throw unnaturally for any reason. That's the advice of Fred Fitzsimmons, pitching hero of the Dodgers and Giants, and now a Giant coach.

"The smart boy or teacher," Fitzsimmons once declared, "is the one who can size up every splitfinger and grip and fit both into the natural delivery of the student pitcher. Take Newsom as a knuckle-ball pitcher, I influenced many kids to specialize with it. That was wrong, because sometimes I'd use the knuckle ball only four or five times in a game —just an emergency. Because the batter would expect it on every pitch the threat was as effective as the knuckle ball itself."

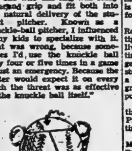

Jimmy Wilson, Cubs' star throw-thrower, demonstrates.

The basic of the fast ball is back spin. To illustrate, hold the ball on the palm of the glove hand. Pull the first two fingers out of the pitching hand across the top of the ball, rolling it toward you. Fingers should be together, almost touching. Note that the ball goes off the end of the two fingers, creating the direct back-spin.

Because of this backspin and the velocity (speed) with which the ball will try to rise in its horizontal flight toward the plate, it cannot drop—the force of gravity pulls it toward the earth. However, it will struggle to rise, due to the heavy backspin, builds up as it approaches the plate. This increase becomes great enough to overcome the gravity pull for a ball; second and the spinning ball jumps or hops, relieves the force built up by the spin, and then continues on until it is caught, hit, or falls to earth from loss of momentum. That is the explanation of the so-called "hop" on a fast ball. All great overhand pitchers have or had such an "alive" fast ball, which accounts for their greatness.

However, the direct backspin —a motion at right angles to the ground like an auto wheel—produces only one type of fast ball.

"His fast ball rises . . . His fast ball sails . . . His fast ball sinks . . . His fast ball breaks out (or in) . . . His fast ball straight as a string . . ."

These are common descriptions of newly discovered phenoms in the big leagues. The outcries mean that the natural delivery of one pitcher imparts a spin with a different angle from another, or doesn't have enough spin (straight as a string). Any young pitcher who learns what type of spin his natural delivery imparts can tell what his fast ball will do. And, as Clyde King says, he should know, because he can't see it.

The break of any fast ball at the plate depends upon the angle of the back spin. If the angle is perpendicular, the ball should hop. If the angle is tilted to the right, it should sail to the right. If tilted to the left, it should sail to the left. And now, here is the most important word to all pitchers, young and old:

The angle of the spin can be tilted by either side by shifting a finger-tip backward or forward on top of the ball.

Pulling back the tip of the first finger slightly produces an angle to that side. Pushing back the tip of the second finger produces an angle to that side. Finger-tip pressure, hand position and control at the plate calls for long hours of practice, patience, courage and determination.

But it produces a Carl Erskine, a Brooklyn Dodger star, who is average size and weight—small for a pitcher—but who makes a fast ball break or rail away from either right or left-handed batter at will, or comes up by shifting his finger tips. It has made him one of the great pitchers, author of a no-hit game, and hero of a classic World Series victory.

Understanding, remembering and practicing the tilted finger spin is a new but vital factor in pitching. Once it is mastered, the student-pitcher can experiment in tilting the backspin over toward the side until he has almost a sidespin. Lower than that makes it a curve ball. At the angle of the spin dips below the line parallel with the ground, it is no longer a backspin, but a forward spin!

But it requires, as Preacher Roe explained, unceasing fingertip practice, and practice, to deliver it the same way each time. It calls for hand-and-finger-exercise, perhaps by constantly squeezing a handball or a tennis ball, or a soft ball. Any grips especially made for the purpose.

"I'm more afraid of getting tired fingers in a ball game," Preacher Roe sighed, "than a tired arm."

(Copyright 1953 by Arthur Mann Grosset & Dunlap, Inc., Publishers.)

When to Fish at Mont?
SOLUNAR TABLES
by John Allen Knight

The schedule of Solunar Periods, as printed below, has been taken from John Allen Knight's Solunar Tables. Plan your days so that you will be fishing in good territory or hunting in good cover during these times, if you wish to find the most active fish each day has to offer.

The Major Periods are shown in boldface type. These begin at the times given and last for an hour and a half or two hours thereafter. The Minor Periods, shown in regular type, are of considerably shorter duration. Dates include those fall through June 27. All times are on Daylight Saving Time.

	A.M.		P.M.	
	Min.	Maj.	Min.	Maj.
Saturday	4:20	9:25	4:40	9:39
Sunday	5:10	10:15	5:30	10:29
Monday	6:00	11:05	6:20	11:18
Tuesday	10:40	4:25	10:55	4:45
Wednes.	11:29	5:05	11:35	5:25
Thursday	11:55	6:45	—	6:45
Friday	12:15	6:25	12:40	6:45
Saturday	12:55	7:05	1:20	7:25
Sunday	1:35	7:50	2:05	8:10

NHL President Defines Notice 'Of Termination'

MONTREAL (CP) — President Clarence Campbell of the National Hockey League said Thursday that before termination of the agreement between professional hockey and the Canadian Amateur Hockey Association can be obtained, mutual re-negotiation of the contract, not its elimination.

The required two-year notice of termination will be given before June 30; otherwise an extra year would elapse—three years in all—before termin became final. Club owners voted at the annual meeting of the NHL Wednesday to authorize the termination notice.

"Where changes in a deal are wanted, the normal procedure would be to ask for the changes and negotiate toward that end," said Campbell. "But because of the shortage of time between now and June 30, this was the only way in which a one-year period could be had."

Asked about a statement of W. B. (Baldy) Cromwell, president of the CAHA, Campbell said he "doesn't know" and added publicly the merits of the decision which the owners made."

Cromwell was quoted as saying that without the agreement the professional clubs won't last three years.

Baseball Standings

BY THE CANADIAN PRESS

American League

	W.	L.	Pct.	GBL.
New York	27	11	.711	—
Cleveland	29	14	.674	6½
Boston	29	24	.547	10½
Washington	26	24	.520	11
Chicago	27	25	.519	11
Philadelphia	22	29	.442	16
Detroit	21	30	.538	20½
Detroit	11	40	.216	27½

Friday

New York at Cleveland (night)
Washington at Detroit (night)
Philadelphia at St. Louis (night)
Boston at Chicago (night)

National League

	W.	L.	Pct.	GBL.
Milwaukee	33	16	.673	—
Brooklyn	34	17	.667	—
Philadelphia	26	18	.591	5½
St. Louis	27	22	.551	6
New York	24	25	.490	9
Cincinnati	18	29	.383	14
Pittsburgh	17	31	.354	15½
Chicago	14	33	.298	18

Friday

Milwaukee at Pittsburgh (3-twi-night)
Chicago at Brooklyn (night)
St. Louis at New York (night)
Cincinnati at Philadelphia (night)

International League

	W.	L.	Pct.	GBL.
Montreal	29	17	.630	—
Rochester	24	17	.585	2½
Buffalo	22	19	.537	4½
Ottawa	21	24	.467	6½
Syracuse	22	25	.468	7
Baltimore	22	25	.468	7½
Springfield	13	31	.295	15

Friday

Montreal at Toronto (night)
Ottawa at Buffalo (night)
Rochester at Springfield (night)
Syracuse at Baltimore (2-night)

DOG HARNESS
BRAM HUMPHREYS
PHONE 1317
Brown's CAMPBELL Street
Opposite Y.M.C.A.

STOCK CAR RACES
SHANNONVILLE SPEEDWAY
SAT. NIGHT - 8.30 P.M.
EXTRA:
2nd MEET CAR "CLAIMERS"
13 REG. DRIVERS PLUS JOHNNY-COME-LATELY

TRENTON	BELLEVILLE	PICTON
M. DUFFARD	H. SANFORD	EARL HARVEY
J. KENNY	BILL	VINCE MURRAY
M. WELLER	RON BRAZIER	
NAPANEE	CARL STAPLEY	BOB BEERBY
JACK CUNNIN	JACK HUGHES	BOB COLLIVER
LARRY GORDON		

PLUS — FIELD CLASS "A" FAST CARS
PLUS — POSSIBLY SEVERAL MOTORCYCLE RACERS

Canadian Brigade Getting Ready For Softball, Track and Field

By BILL BOSS
Canadian Press Staff Writer

IN KOREA (CP)—Pre - rainy season sports activities are in full swing here.

Exactly in May Brig. Jean Allard, 25th brigade commander, called in his welfare and sports officers and ordered a policy of greater emphasis on sports.

Summer talks, due in July and August, meant that regular schedules could be arranged only up to June 30; otherwise an extra year would elapse—three years in all—before termin became final. Club owners voted at the annual meeting of the NHL Wednesday to authorize the termination notice.

"Where changes in a deal are wanted, the normal procedure would be to ask for the changes and negotiate toward that end," said Campbell. "But because of the shortage of time between now and June 30, this was the only way in which a one-year period could be had."

Asked about a statement of W. B. (Baldy) Cromwell, president of the CAHA, Campbell said he "doesn't know" and added publicly the merits of the decision which the owners made."

Cromwell was quoted as saying that without the agreement the professional clubs won't last three years.

Day for the Canadian Far Eastern championships. Allard is determined to celebrate Canada's national holiday in style here, and a major attraction will be the Patricia band, which will be playing to all divisional units during the day here.

Canadian teams also have been entered in a Commonwealth division sports day, scheduled for June 18.

Swimmers are getting attention, too.

The broad, swift-flowing Imjin river has been checked for both medical and safety factors, and a site chosen for a Canadian Rdo.

Armed Lifeguards

Lifeguards will be on duty throughout permitted swimming hours and units will be allocated space at which to send their swim parades.

Additionally some units have streams running through their areas. If correlation of dangerous bacteria Allard has said they may be dammed and "swimming holes" built.

One unit, the 81st Field Regiment, RCA, has a stream running through its regimental headquarters. It is being dammed and two pools created—one for swimming, another lower down for preliminary washing and cleaning.

A swimming pool, bowling alley and tennis courts, for officers only, are available in Seoul at the Commonwealth Officers' Club, for the officers of base units in that area.

Softball Schedules

Lieut. Doug Scott of Toronto, senior sports officer, divided the brigade into southern and northern softball conferences. He drew up schedules for each. He will produce two teams from the south and three from the north to compete for the brigade title.

Softball diamonds in the brigade area were increased from five to 14, and bulldozers were allocated to speed the job of levelling them. Volleyball courts, with specially trimmed camouflage nets, were increased from six to 19. One unit is even building a tennis court. Most units of any size have at least one diamond and one volleyball court and use them for intra-unit games as well as for the house-and-away scheduled league games.

Allard also authorized construction of a brigade sports centre near the rear headquarters of the Princess Patricia's Canadian Light Infantry.

Almost completed, it comprises a softball diamond, two volleyball courts, two horse-shoe pitches, a 440-yard track, suitable areas for field events, a boxing ring and an outdoor theatre.

Name Competition

The brigade is conducting a competition for a name, the winning suggestion and its nominator to be announced at the Dominion Day festivities now scheduled for the centre.

Teams from the Canadian base units in Japan are to be flown to Korea to compete on Dominion

SHIRLEY FRY UPSET

BRISTOL, England (AP)—Angela Mortimer, a 22-year-old English girl, served up Thursday's prize upset in the West of England tennis championship by beating Shirley Fry of Akron, O., 7-5, 6-2, in the semi-finals. Miss Mortimer meets Shirley's doubles partner, Doris Hart of Coral Gables, Fla., in the finals today.

NAME DAVIS CUP PLAYERS

NEW YORK (AP)—The U.S. Thursday that Tony Trabert of Cincinnati would be playing captain for the U.S. Davis Cup tennis team against Japan at Vancouver, July 9-10-11. Also named to the team by the selections committee were Hamilton Richardson of Baton Rouge, La., and Tom T. Brown, Jr., San Francisco.

STAMPS SIGN WINDSOR BOY

CALGARY (CP)—Calgary Stampeders of the Western Interprovincial Football Union announced the signing Thursday of Harold Newton, a high-school player from Patterson Collegiate in Windsor, Ont. Newton, 6-foot 4½-inch end, was graduated this year. He was reported sought by Toronto Argos before accepting the Calgary offer.

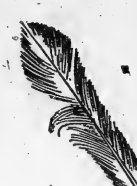
"True happiness springs from Moderation"
Goethe (1749-832)
THE HOUSE OF SEAGRAM
MEN WHO THINK OF TOMORROW PRACTISE MODERATION TODAY

SPORTS CALENDAR TONIGHT

BASEBALL
Bantam
Plelon vs Drive In KGS
Legion vs C.N.R. PSS
Schwab's vs Napanee N
South Heatings
Canniffton vs Melrose
Latta at Shannonville
Jarvelle
Wellington vs Belleville
WRESTLING
Memorial Arena
SOFTBALL
District
Frankford at Glen Roy C&R
Wooler at Point Anne
Forwee
Booths vs Rotary

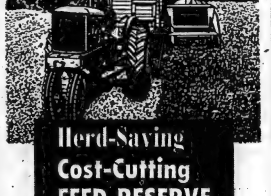
Herd-Saving
Cost-Cutting
FEED RESERVE
A trench or upright silo loaded with low-cost green feed is real security against drought, storm and high feed prices. An acre of 15-ton grass-legume silage contains almost as much protein value in feed nutrients as two tons of purchased cattle concentrate.
Now is the time to equip yourself to beat both weather and lower farm prices — with your own Allis-Chalmers Forage Harvester. It's the big capacity machine at a reasonable price, with the right equipment for all kinds of forage—standing grass crops, windrows and row crops. Let us show you.
ALLIS-CHALMERS
SALES AND SERVICE
Trudeau
MOTORS LIMITED
21 - 42 STATION ST. - 125 FRONT ST.
MARMORA - NAPANEE - PICTON TWEED

KEITH BROWN MOTOR SALES
FOXBORO ROAD NORTH
ARE CONTINUING THEIR
PRE-VACATION SALE
OF
SELECT USED CARS
COME OUT AND CHOOSE A SAFE, GUARANTEED USED CAR FROM THIS SELECTION.

1952	CHEVROLET Deluxe Sedan	$1850.	
1951	PONTIAC Coach, Deluxe S	$1795.	
1951	DE SOTO Custom Sedan	$1995.	
1951	METEOR Coach	$1550.	
1950	PONTIAC Deluxe Sedan	$1495.	
1950	FORD Coach	$1295.	
1950	CHEVROLET Fleetline Sedan	$1475.	
1950	CHEVROLET Coach	$1450.	
1950	PONTIAC Sedan	$1450.	
1950	AUSTEN Sedan	$775.	
1949	PONTIAC Coach Deluxe	$1195.	
1949	VANGUARD Sedan	$825.	
1948	CHEVROLET Deluxe Sedan	$1050.	
1948	PONTIAC Coach	$1050.	
1948	PLYMOUTH Sedan	$750.	
1948	STUDEBAKER Commander Club Coupe	$950.	
1947	PONTIAC Sedan	$995.	
1946	PONTIAC Coach	$795.	
1946	CHEVROLET Deluxe Sedan	$895.	
1946	MERCURY Sedan	$695.	
1946	PLYMOUTH Sedan	$875.	
1941	PLYMOUTH Sedan	$500.	
1940	DODGE Sedan	$500.	

1940 FORD Sedan Delivery $275.
1942 FARGO PANEL . . . $175.
KEITH BROWN
MOTOR SALES
Foxboro Road North — Phone 2143-W

Before You Buy Let Us Demonstrate the New
Scott-Atwater
OUTBOARD MOTOR
From 3½ to 16 h.p. Some with fuel gear shift. The 7½ and 10 h.p. motors have three-way tanks. All models on roller and ball bearing.
WILLS MARINA
23 South Front Phone 1977

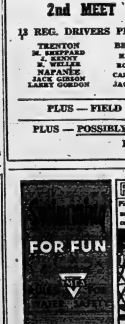
FOR FUN

Movie Column

By DON THOMAS

HOLLYWOOD (AP)—Can the old two-a-day vaudeville come back?

"I'm afraid not," says its leading practitioner of modern times, Danny Kaye. The comic has played to sell-out audiences at New York's Palace, the London Palladium, the Curran in San Francisco and other noted theatres.

His example has stirred hopes that bigtime vaudeville might again rise to the glory which it held in the first three decades this century. Every sizeable city had at least one vaude house and sometimes more. Those days will not return, says Kaye.

"There aren't enough situations for an actor to appear 20 weeks out of the year, as in the old days," he remarked. "You can only play a vaudeville show in certain big cities.

"Besides, there aren't enough acts to go around. The only ones who have tried to do vaudeville on the old scale are myself, Judy Garland, Jack Benny and Betty Hutton. That isn't enough to keep a circuit going."

Despite his pessimistic outlook, he was enthusiastic about vaudeville for those who can do it.

"It's the greatest business in the world. It's ever' better than the old two-a-day. You don't have to do two shows a day—only matinees on Wednesdays and Saturdays. Otherwise you only do one show a night."

His "one show" is a rigorous workout, however. Kaye stays on stage for an hour and 40 minutes of dancing, singing, telling jokes and generally cutting up.

But, as anyone who has caught his act will testify, he certainly enjoys his work.

It's not only fun, but profitable. Amazingly so, as Kaye admits.

"Take a show like 'Oklahoma!' he concluded. "It represents an investment of perhaps $250,000 to $300,000. It has a cast of perhaps 40 to 50 people and carloads of scenery and costumes. It can play a theatre in San Francisco and make only one week, which is good business.

"Then I play the same house. I carry the whole show in one small suitcase. I take along five vaudeville acts and no scenery. This show can draw $50,000 for the week."

Kaye has earned such fantastic figures wherever he plays. In his 14th and last week during his recent stand at the Palace in New York, he drew $55,000. His share of the receipts has been reported in excess of $25,000.

AT THE CAPITOL—Displaying to Robert Mitchum and Susan Hayward his initial winnings as a rodeo headliner, Arthur Kennedy is reluctant to share any part of his sudden wealth to his trainer. Unique careers are dramatized in "The Lusty Men," showing today and Saturday at the Capitol Theatre. On the same program the comedy "Hurricane at Pilgrim Hill" starring Virginia Grey and David Bruce. Both hits are first Belleville showings.

AT THE McCARTHY—Romantic stars of "Salome" Rita Hayworth and Stewart Granger top a cast of thousands now at the Odeon McCarthy Theatre, in Columbia Pictures' new Technicolor production. Charles Laughton co-stars, as Herod.

AT THE BELLE — Romantic triangle of "Young Bess," Deborah Kerr, Stewart Granger and Jean Simmons form the romantic triangle of "Young Bess," M-G-M's spectacular Coronation Year love story, starting today at the Belle Theatre. Charles Laughton also stars in one of the year's most impressive casts. Highlights of the Coronation may be seen in the Belle newsreel.

DRIVE-IN CENTURY SHOWPLACE OF TRENTON
FRI. & SAT.
"REDHEAD FROM WYOMING" MAUREEN O'HARA TECHNICOLOR
WILD BILL ELLIOTT—"THE HOMESTEADERS"

THE MANAGEMENT OF
Presqu'ile Pleasure Palace
CORDIALLY INVITES YOU AND YOUR FRIENDS TO BE PRESENT AT THE
Opening Dance
Wednesday Evening, June 17, 1953
DANCING UNTIL 1 A.M.
Music by Wallie Kucher and
His Starlight Serenaders
GRANT QUICK, Manager

CLUB CEDARS
UNDER NEW MANAGEMENT
OPENING DANCE
SATURDAY, JUNE 13th.
featuring
DAN FAIRMAN &
HIS ORCHESTRA
FREE ROSE FOR EVERY LADY
YOU CAN
DINE AND DANCE EVERY EVE.
(Except Sundays)
AT
CLUB CEDARS
KEITH GORDON, Manager.

Dancing Every Saturday
VANITY FAIR
219 FRONT ST.
SQUARE & ROUND DANCES
WITH
WALT TAYLOR & HIS RHYTHM RANCH RIDERS
ADMISSION 75c
Commencing Friday, June 19th.
Walt Taylor's Rhythm Ranch Riders will play each Friday evening.

STOCK CAR RACES
SHANNONVILLE SPEEDWAY
SAT. NIGHT - 8.30 P.M.
EXTRA:
2nd MEET CAR "CLAIMERS"
13 REG. DRIVERS PLUS JOHNNY-COME-LATELY

TRENTON	BELLEVILLE	PICTON
M. SHEPPARD	H. SANFORD	KARL HANDLEY
G. GUYOT	RON SHARPE	VINCE MURRAY
R. WELLER	CARL STAPLEY	BOB SHERRY
NAPANEE	JACK RUGERS	BOB COLLIVER
JACK GIBSON		
LARRY GORDON		

PLUS — FIELD CLASS "A" FAST CARS
PLUS — POSSIBLY SEVERAL MOTORCYCLE RACERS

CJBQ VOICE OF THE BAY OF QUINTE
(CJBQ — 1220 Kc.)

FRIDAY

7:00—Kiddies Carnival
8:30—Hilltop House
8:45—Supper Music
9:00—Local News
9:05—Supper Music
9:30—Dinner Time
9:45—Sports Digest
10:00—In Town Tonight

SATURDAY

6:00—News, Weather
6:05—Music, Melody Supermarket
6:30—Ft. Farmer—Specialty Yours
7:00—Morning News
7:30—Up With the Sun
8:00—Newscope
8:15—Melody Club
8:15—Sports Parade
8:30—Up With the Sun
9:00—News, Weather
9:05—Shopping Digest
9:30—Chapel by the Sea
10:00—Hits for the Mrs.
10:30—Coffee Time
10:45—Your All Time Hit Parade
11:00—Kerr's Health
11:05—CJBQ, Safety
11:45—Sudler Barnette
12:00—Noon Time
1:30—Eddie Arnold Show
1:45—Donny Vaughan
2:00—Hockey Talk Time
2:15—Music by Mantiuni
3:30—Hollywood Headliners
4:00—Ford Theatre
4:30—Gilbert Fights
10:45—The Passing Parade
11:00—Dramatine
12:00—News, Weather
6:00—Local News
6:05—Supper Music
6:15—News and weather
6:30—In the Spotlight
6:45—In Town Tonight
7:00—Ford Theatre
8:30—Hockey Talk
9:00—Flatter Party
9:30—Dramatine
10:00—Local News
10:05—Supper Music
10:15—CJBQ, Dancing Party
11:00—News, Weather

NETWORK PROGRAMS

FRIDAY EVENING

6:00—CBL, News, Sports
6:15—CFRB, Bing Crosby Time
6:15—CFRB, Faith of Our Daily
6:25—CBL, Rawhide
6:30—CFRB, Wm. Wellington Knight
7:00—CBL, Kate Aitkenson
7:00—CBL, CBC, News Roundup
7:15—CBL, Junior Miss
7:30—CJBC, Safety Clinic
7:30—CBL, Armadale Theatre
7:30—CKEY, Frank Chacksfield
7:30—CFRB, Dinah Denny
7:30—CFRB, Vaughan Glaser Choice
7:45—CBL, Gosden's
8:00—CFRB, Sky King
8:30—CBL, Cascades Symphonette
8:30—CFRB, Bing Crosby
9:00—WBEN, Cavalcade of Sports
9:00—CBL, Stage Door Canteen
9:00—CFRB, Ford Theatre
9:30—CBL, Music by Mantiuni
10:00—CBL, News, Vaughan Monroe
10:15—CBL, Vandoverer
11:00—CBL, CBC, News
11:15—CJBC, Un Tobac
11:30—CFRB, Prelude to Dreaming
11:30—CBL, Showcase Theatre

WHAM TV Schedule Channel 6

FRIDAY, JUNE 12

2:00—Hawkins Falls (NBC)
2:15—Guiding Light (NBC)
2:30—Doctor Dooby
3:00—Film
3:15—News (NBC)
3:25—Almanac (Max Factor)
3:30—Farm and Home Hour
4:00—Speaking of Sports
4:15—Perry Como Show (CBS)
5:00—Meet the Veep (NBC)
7:15—Publisher's Choice
7:30—Eddie Fisher
8:00—Comedy Hour Show (NBC)
7:45—Cesar Saves Cartoon
8:00—Film (CBS)
8:30—Mama (CBS)
8:30—Life of Riley (NBC)

SATURDAY, JUNE 13

3:00—Dragnet (NBC)
3:30—Married Jan (NBC)
4:00—Take With Judy (ABC)
4:30—Talent Stakes
5:00—Dennis Day (NBC)
5:30—Roy Rogers Show (NBC)
6:00—Kukla and Harriet (Hot Point-Lamp-Sort Pearl)
6:30—Wild Bill Hickock
6:30—Big Story (NBC)
6:30—Favorite Story (Westinghouse)
7:00—Who Said That? (NBC-CBS-ABC)
7:30—Court of Public Opinion
8:00—My Hero (NBC)
8:30—Original Amateur Hour
9:30—Saturday Night Fights
10:00—Front Page Detective
10:30—Wrestling (Multi-Vitamin)
11:30—Late Show Playhouse (Consumer Brewing)

DRIVE-IN Theatre
BRIDGE STREET — FOOT OF
TONIGHT ONLY
Another Big
DUSK TO DAWN SHOW!
FREE COFFEE AND DONUTS
To All Who Can Take It and Stay With Us Until Dawn
5 BIG FEATURES
WESTERNS — DRAMA — COMEDY
SOMETHING TO SUIT EVERYBODY
5 BIG CARTOONS
GOOFY — DONALD DUCK — MICKEY MOUSE etc.
5 SHORT SUBJECTS
Why not make up a party and come and enjoy a night of fun at the Drive-In Theatre.
FREE — CHILDREN UNDER 12 AND CARS — FREE

YOU'LL HAVE A FRONT SEAT FOR EVERY EXCITING MINUTE OF THIS, THE MOST EXCITING EVENT OF OUR TIMES...!
FULL-LENGTH CORONATION FILM
ELIZABETH the QUEEN
Belle
DAILY 2.00: 7.00: 9.10 REGULAR POPULAR PRICES
WED., THURS., FRI., SAT. JUNE 17 - 18 - 19 - 20

M-G-M presents
YOUNG BESS
Color by TECHNICOLOR
starring JEAN SIMMONS • STEWART GRANGER
DEBORAH KERR • CHARLES LAUGHTON
Starting TODAY 2.00: 7.00: 9.10
SAT. MAT. 2nd FEATURE "YUKON MANHUNT" with CHINOOK The Wonder Dog
SMOKING IN THE BALCONY
Belle
REGULAR POPULAR PRICES
CONT. SAT. MAT. PRICES 'TIL 5.00 p.m.
ADDED: HIGHLIGHTS OF THE CORONATION

TODAY & SATURDAY CONTINUOUS SATURDAY
COLUMBIA PICTURES presents
RITA HAYWORTH STEWART GRANGER
Technicolor
AN SCREEN EVENT OF THE FIRST MAGNITUDE
SALOME
CHARLES LAUGHTON
Judith ANDERSON • Sir Cedric HARDWICKE
Basil SYDNEY • Maurice SCHWARTZ
and MORE - Also SHORT...
EXTRA . . . IN OUR DOUBLE-LENGTH NEWS
THE CORONATION
HIGHLIGHTS OF THE CEREMONIES BOTH OUTSIDE AND INSIDE WESTMINSTER ABBEY INCLUDING THE ACTUAL CROWNING OF HER MAJESTY.
PRICES THIS ENGAGEMENT
MATINEES 50c
EVENINGS 75c
CHILDREN 25c
Tax Incl.
McCARTHY
SMOKE IN THE LOGES

ODEON TRENTON
Today & Sat.
COLOR BY TECHNICOLOR
CONTINUOUS SATURDAY
"PLYMOUTH ADVENTURE"
SPENCER TRACY GENE TIERNEY

TODAY - SAT. CAPITOL FIRST SHOWINGS!
"Ride...play... and love... hard!"
...in the thrilling carnage of Big Time Rodeo!
THE LUSTY MEN
SUSAN HAYWARD
ROBERT MITCHUM
ARTHUR KENNEDY
EXTRA
LAUGHS!
"HURRICANE at PILGRIM HILL"
starring VIRGINIA GREY DAVID BRUCE
PLUS TECHNICOLOR CARTOON "A PECK OF TROUBLE"
CONTINUOUS SHOW SATURDAY FROM 1.30 — DOORS OPEN AT 12.30

COME ON KIDS! ODEON MOVIE CLUB
Saturday at 12.30 Noon
DOORS OPEN AT 12
ALL CHILDREN 15c UNTIL 1.30 P.M.
GIANT ALL CARTOON and COMEDY PROGRAM
COME AND HAVE FUN WITH YOUR FAVORITE CARTOON AND COMEDY FAVORITES
McCARTHY THEATRE
NEW MEMBERS ALWAYS WELCOME!

THEATRE FEATURE TIMES

AT THE BELLE—"Young Bess"—Jean Simmons, Stewart Granger, Deborah Kerr, Charles Laughton — In Technicolor — Starting 2.00: 7.00: 9.10.

AT THE CAPITOL — "The Lusty Men" —Susan Hayward, Robert Mitchum, Arthur Kennedy, Arthur Hunnicutt — 2.00-10.00 — "Hurricane at Pilgrim Hill" —

AT THE McCARTHY—"Salome"—color by Technicolor — Rita Hayworth, Stewart Granger, Charles Laughton — 2.00-7.00-9.15 — Cumulative Highlights 2-9.51.

ODEON THEATRE, TRENTON — "Plymouth Adventure" — color by Technicolor — Spencer Tracy, Gene Tierney — 1.30-7.30-9.35.

CENTURY THEATRE, TRENTON — "The Redhead from Wyoming" — color by Technicolor — Maureen O'Hara, Alex Nicol — also — "The Homesteaders" — with Bill Elliott 1.30-3-4.35. Last complete show 9.30.

AT THE DRIVE-IN—1 big feature, 2 big cartoons, 5 short subjects. Big Dusk to Dawn show.

JOHNNY HAZARD — By Frank Robbins

MR. AND MRS.—By Arthur Folwell - Kin Platt

MARK TRAIL—By Ed Dodd

TIFFIE and "CAP" STORIES—By Edwina

POP

Wanted! Newspaper Carriers. — Apply Ontario Intelligencer Office.

Your Individual Horoscope

By FRANCES DRAKE

Look in the section in which your birthday comes and find what your outlook is, according to the stars.

FOR SATURDAY, JUNE 13, 1953

March 21 to April 20 (Aries)—Your natural aggressiveness could react adversely today if you aren't on guard. Yet your courage, combined with astute handling of affairs could attain much.

April 21 to May 20 (Taurus)—Our native stars on inactive list today. Laziness on your part would surely be unwise. A.M. likely brightest period; avail yourself of those precious hours.

May 21 to June 21 (Gemini)—Outlook at times complex. Be your own nature. Turn to your clever and reasoning side and you'll make much progress. Control emotions, especially in domestic affairs.

June 23 to July 23 (Cancer)—Day can prevail as much of this by fighting back hard. Assert your natural ability, tenacity.

July 24 to August 23 (Leo)—May advance through unexpected sources, friends long forgotten. Exercise proper manners and intelligence and you can achieve more than you think.

August 24 to September 23 (Virgo)—Accept philosophically adverse conditions, the fault of yours. Some old things still annoying. Watch expenditures most carefully.

September 24 to October 23 (Libra)—Continue to make preparations for better days in your business, profession or personal affairs. Keep a steady pace.

October 24 to November 22 (Scorpio)—May run into difficulty handling money and personal affairs, but keep a stiff upper lip. You know the right ways; don't overforce or forget your standing.

November 23 to December 22 (Sagittarius)—Your initial success will largely depend upon how you analyze immediate problems. Do not participate in word or deed; that could cause real damage.

December 23 to January 21 (Capricorn)—Maintain a shrewd concern in all personal interests and much more can be accomplished. Follow closely issues involving property, investments.

January 22 to February 20 (Aquarius)—Won't find things too easy today, especially in A.M. Mild improvement in aspects after 2 p.m. No dallying or taking things for granted. Be urged.

February 21 to March 20 (Pisces)—Stars stress a direct attitude to achieve your goals. Everyone generally is trying to make the grade; be prepared for competition keen and hard.

YOU BORN TODAY: Generally active, quick to perceive advantages. Sensitive imaginative. At times restless, impatient, and dislike to be held back because of others' slow ways. Don't waste energy, time, money and on unessentials. Use your real and attributes well, and you certainly can make a mark in life. Control hampering agencies. Birthdate: Wm. Butler Yeats, Irish author. Thos. Arnold, classic headmaster Rugby school, Eng.

FIND DEATH ACCIDENTAL

CALGARY (CP)—A verdict of accident death was returned by a coroner's jury Wednesday at an inquest into the death of Ralph Metcalfe, 37, transient worker from Windham, Ont., who died three days after being run over May 9 by an engine and a passenger train near a CPR crossing.

FRIDAY, JUNE 12, 1953 (Issued by The Bell Syndicate, Inc.)

HORIZONTAL

1 Peach
4 Father
8 Greek goddess
12 The wolf
13 Persons
14 Russian mountain system
15 Male sheep
16 Exist over
17 Stringed instrument
20 Indian princess
21 To admonish
22 Unit of work
23 Ridge between mountains
27 Brown
28 Part of "to be"
31 To have reverence
33 Small fish
34 Dance step
36 Length measure
38 Light craft
39 Wrapped animal
41 Spaniards
42 One who hoards carelessly
45 Abbreviation
46 Tiny sleeping animal
47 At the present time
52 Jungle beast
54 Bitter
56 Hint
57 Mimic
58 Mexican coin
59 Before

VERTICAL

1 Pigpen
2 Turkish title
3 Secure together
4 Teach
5 Sewerless
6 To register
7 Worn
8 Characteristic
9 Indian man
10 Ireland
11 Not accommodating
12 Toward the side
17 Coverty
18 Sarcastic
19 Preposition
21 To direct
24 Tiny insect
25 To stumble
26 Mistaken
29 To preclude
30 Origin
32 Pronoun
35 American caricaturist
37 Argument
38 Years before
40 Conjunction
43 Yeast
44 To peck
48 Yoth of a cow
49 Fresh water porpoise
50 To pack
51 To shine
53 Fruit
55 Pronoun
60 Joins Verne character
61 To lift
62 Pronoun

Answer to Yesterday's Puzzle

D	R	A		P	I	P	E		A	R	A	
E	A	R		A	D	I	E		T	I	D	
E	M	B	L	E	M		R	I	A	R	I	D
	A	D	E		E		S	I	E			
P	A	R	E		T	O		D	I	S	T	E
T	A		D	E	P	T		J	O	O	R	
A		G	O	P	H	E	R		A	I	D	
N	I	G	G	A	R	D		A	I	R	E	D
P	I	P	E		S	E		P	I	P	E	R
P	A	D	D	O	P		A	P	O	P	H	O
A	D	O		D	E	A	R	E	S	T		
P	E	E		E	D	I	T		D	I	S	T

Wanted! Newspaper Carriers. — Apply Ontario Intelligencer Office.

Get Quick Results By Using Ontario Intelligencer Classified Ads — Everyone Reads Them

BRING IN YOUR ADVT. OR PHONE 4600 AND ASK FOR CLASSIFIED. DEADLINE 10 A.M. DAY OF PUBLICATION. FOR SATURDAY PUBLICATION ADS. MUST BE IN FRIDAY AFTERNOON.

WANTED — FEMALE

Saleslady—Drug Store

We require a saleslady with experience in selling, for a

Drug & Cosmetic Counter

This is a permanent position under pleasant working conditions with a

42-Hour Week
Holidays With Pay

for one who we believe would be satisfactory for the position.

Each reply treated very confidentially and interviews may be arranged at your convenience. State your experience.

BOX 37
ONTARIO INTELLIGENCER J12-15

CAPABLE YOUNG LADY TO LEARN lunch counter operation. This position offers good advancement for the right person. Apply Box 107, Ontario Intelligencer. J11-3t

WOMAN OR GIRL TO LOOK AFTER 3 small children, while mother works. Apply 177A Pinnacle St. Phone 5314-W. J11-2t

WOMAN FOR PART TIME WORK IN small tearoom. Locality of 31 Wilkins St. Apply in person or phone 4367-W. J10-3t

CURB GIRLS. THREE NIGHTS weekly. Living near preferred. Apply in person Thomson's Canteen J10-3t

WOMAN DISHWASHER. EXPERIENCED, days. Also waitress for days. Highest wages paid. Apply in person, Belmont Restaurant. J10-3t

GIRL FOR OFFICE WORK. TYPING essential. Previous office experience necessary. Apply Salz and Son Furniture Store. J10-3t

WOMAN FOR GENERAL HOUSEWORK. Must be able to do plain cooking. Sleep in. Good wages and liberal time off. Adult family. Apply Box 90, Ontario Intelligencer. M26-tf

ACCOM. WANTED

TO RENT, 3 OR 4 BEDROOM UNfurnished home in good residential area by business man moving to Belleville. Will pay top rent. Phone 3634. J11-3t

MARRIED PROFESSIONAL ENgineer (Hydro), desires unfurnished one or two bedroom apartment. Excellent references. Apply Box 18, Ontario Intelligencer. J11-6t

TO RENT, HOUSE WITH THREE bedrooms, yard and garage if possible. Phone 329, after six 5153-W A8-tf

SALESMAN WANTED

AGE 25 TO 50. MUST HAVE CAR and neat in appearance. Apply to Mutual Benefit Health and Accident Ass'n, 234 Front Street, Belleville, Ontario, between 9:00 and 10:30 a.m. J9-6t

WANTED

A PROTESTANT PUBLIC SCHOOL teacher, modern equipped school, 20 children, all grades; good living accommodation near school. For information re salary, etc., apply Mrs. E. Edwards, Demorestville, R. 1, Ont. S.S. 13 Sophiasburg. J12-14t

GENERAL REPAIRS
ROOFING, FLOORING
SIDING, CEMENT WALKS
FREE ESTIMATES
J. HEALY
PHONE 2085 J12

COTTAGE TO RENT LAST TWO weeks in July, first two weeks in August, Bay of Quinte district, near Belleville. Apply P.O. Box 380, Belleville, giving details. J11-3t

GOOD MODEL A FORD. PHONE 234-W-5. J11-3t

WILL PAY CASH FOR LARGE home in Belleville. Must have at least 6 bedrooms. Apply Box 106, Ontario Intelligencer. J10-4t

WATCH REPAIRS BY CERTIFIED watchmakers. Quick, dependable service. Moderate prices. Work fully guaranteed. Bert Lewis Jeweller, 334 Front St. Phone 5194. J10-1m

TRACTOR PLOWING WITH HOE crop cultivator. Twin plows. New. Phone 375-J-3. J8-tf

$2,000, SECOND MORTGAGE ON desirable city property. Excellent security. Best of references. Write to Box 21, Ontario Intelligencer. J6-6t

YOUR HOME TO SELL. THE DEmand is increasing for houses in every price range. No sale — No charge. Cooper & Whalen Real Estate, 338 Pinnacle St. Phone 4653 M25-14t

FARM SERVICE. HIGHEST PRICES paid for old, crippled and disabled farm stock. Immediate service. Reverse charges accepted. Phone Belleville 657-J-3. N. Pecoul, proprietor. M30-tf

WILL BUY NEW AND USED feathers or exchange for spring mattresses. Eiderdowns recovered Mr. Robinson. Box 30 Ontario Intelligencer. M3-2m

USED PIANOS TO TRADE IN ON television and Willis pianos David's Electric Shop 312 Front St. Phone 3041 F11-tf

CARPENTRY & PAINTING

GENERAL REPAIRS INSIDE AND out. Roofing, Brick Siding. Tile and Hardwood Flooring Concrete Walks etc. Phone 2085. J12-1m

A. E. PERRY, CARPENTER, PAINTer. Alterations, repairing, our specialty. 75 Grier St., evenings. F7-tf

NOTICE

Notice is hereby given that Mrs. Mary Vincent, dressmaker, located at 29 Bridge Street East, will be closing June 30, 1953, for an indefinite period.

Signed:
MRS. MARY VINCENT. J11-2t

WANTED — MALE

37 PONTIAC, RADIO, HEATER, real good condition. Also girl's bicycle, Phone 3380-R. J12-3t

NORTON MOTORCYCLE, 500 C.C.; B.S.A. motorcycle, 125 c.c.; lady's C.C.M. bicycle. All in good condition Apply 14 Green St. J12-3t

FINE QUALITY NO. 1 SILVER HULL buckwheat. Emmer (or Speltz). Bishop Seeds Ltd., 81 Station St. Phone 3810. J12-3t

RESTAURANT EQUIPMENT, STOCK and fixtures. Price $3,300 cash. Buyer may rent building containing above equipment. Also 3-room apartment. Immediate possession. Apply Stirling Lunch, Stirling. J12-3t

CIVIL SERVICE
(Federal)

Radar & Communications Maintenance Technicians

$2990 - $3480

for the Department of National Defence at Kingston

Apply before June 17, 1953 on application forms obtainable at Post Office or National Employment Office, to the Civil Service Commission, Ottawa. J12

Car and Truck Salesman

Capable of Assuming Sales Managership

Real opportunity for aggressive man who is looking for a better than average position.

Group Insurance
Living quarters supplied
Salary, Commission
Car supplied

McKEE MOTORS (Picton) Ltd.

Pontiac - Buick Sales & Service
Picton, Ontario J12-3t

FIRST CLASS AUTOMOBILE MECHanic. Highest wages paid. Apply by letter to Lawrence & Brown Sales, 15 Ontario St., Port Hope, or phone Port Hope 2130. J12-3t

YOUNG COUPLE WISHES BOY fourteen - sixteen years, for farm help, summer months. Must be clean, trustworthy, non-smoker, Protestant. Phone Brighton 90-R-31 Write Keith Johnston, R. R. 2, Carrying Place, stating wages expected. J12

MEN WITH CAR WANTED TO SELL our 250 guaranteed products in protected territory. Wonderful openings in your surroundings. Write for details and free catalogue. FAMILEX, 1600 Delorimier, Dept. A., Montreal. J12-3t

CARETAKER - STEWARD FOR yacht club on full time basis for summer months. Reply, stating age, experience and expected salary, to Box 42, Ontario Intelligencer. J11-6t

2 MECHANICS WANTED FOR Trenton's most up-to-date General Motors garage, 48 hr. week. Hospitalization and sick benefits. Only licensed mechanics need apply. Apply to Clare Boyle, Service Manager, Weaver Motors Ltd. J11-6t

WELDERS, STEADY JOB. QUINTE Machine and Repair Co. Ltd., 23 Balsam, Trenton, Ont. Only certified welders need apply. J9-6t

MORTGAGES

ARRANGED AND BOUGHT. QUINTE Mortgage Co Representative, A. K Black. Phone 5084, Evenings 1250-W A1-tf

LANDSCAPING

FOR FREE ESTIMATES ON LANDscaping, seeding or sodding. Phone 3943-M. M20-tf

CAR BUYERS

BEFORE YOU BUY YOUR NEW OR late model used car see us about our low cost financing service. Available for either dealer or private sales. J. J. K. Barrett. Phone 3230. 332 Pinnacle. J1 1m

BUILDING SUPPLIES

CONCRETE SEPTIC TANKS. ANY size in multiples of 300 gallons. Available through your local plumber. We deliver and install. We also stock and supply tile and fittings for disposal beds. Information furnished without obligation. Madoc Concrete Products. Phone 134. J10-tf

G. F. AIRHART LUMBER CO. TELEphone 4925 Station St. Rd. Lumber, roofing, hardwood flooring, plywood, sash, doors, mill work gyproc gyproc lath, insulation. A10-tf

SEE STRADWICK'S LIMITED FOR Floor Coverings, Wall Coverings Strad Plastic Wall Tile Paint and Paint Supplies Metal Mouldings ¼" Plywood 300 Front St. Phone 3282. J4-1m

ALL TYPES OF WOODWORKING and millwork, Bellewood Manufacturing Co. Ltd., 300 Dundas East Phone 3060. O24-tf

LUMBER, SHINGLES, DOORS sashes, millwork, cement, builders' hardware. Houston Company Limited. St. Paul Street, Phone 1677 J20-tf

LUMBER, ROOFING, INSULATION sidings, wallboards, masonite plywood, sash, doors moulding, hardware. E. D. Mott, 370 Front St Phone 1623. J30-tf

FOR SALE

125 BLACK HYBRID PULLETS, 10 weeks old, Phone 1074-W-2, Wilmot Embury. J12-3t

MAN'S BICYCLE, NEVER USED. Reasonable. Phone 3943. J12-3t

ONE POWER LAWNMOWER. PERfect condition. Phone 434-J. J12-3t

DRY PINE FLOORING, SIDING, shelving. Prompt delivery. Phone Zenith 27000. T. H. Hancock Limited, Carrying Place, Ontario. J12-19-26

TRAILER HOMES. GREAT SALE. Easy terms. Sovereign's Trailers, 2034 Dufferin St., Toronto. J1-5-8-12-15-19-22-26-29

BOXER PUPPIES. REGISTERED. 3 males, 10 weeks' old. Flashy fawns. Good breeding. Can be seen at 34A Lawrence Drive, Middleton Park, or Phone 4373 Trenton J11-3t

1948 A. J. S. MOTORCYCLE. GOOD condition. Buddy seat. Good tires. New generator and battery. Cheap for quick sale. Apply 12 Olive St. or phone 3836-R. J11-3t

ONE NEW HUDSON AUTO CYCLE. Good condition. Cheap for cash. Phone 617-W-2. J11-3t

ONE PETERBOROUGH 16 FT. speedster. All refinished. Beautiful condition. E. A. Chappell, 10 Octavia St. J11-3t

NEW BRICK
ALL COLORS
$65 PER THOUSAND
DELIVERED
PHONE 3542-W J10-6t

USED TIRES
ALL SIZES
ALL MAKES
ALL BARGAINS
BILL DELINE LTD.
283 Coleman Street, Belleville
Phone 2311 M1-tf

ARRANGE YOUR OWN EASY PAYment plan on men's, women's and children's clothing, blankets, sheets towels, bedspreads, etc. Your credit is good at Sher's Family Outfitters. 140 Front St. Phone 513 Opposite the Capitol Theatre J30-tf

DO YOU KNOW WE SELL "BABY tendas, Tenda cribs, Car seats, Auto beds, Crib bumper pads?" Tiny Tot Town — Bridge Street. M20-1m

CRESS BUNION SALVE — NOW get relief. Your druggist sells Cress. J3 1m

TRUCKING

SAND, LOAM, GRAVEL, FILL. Lawn grading and seeding. Phone Ivan May 4263, evenings 5302-W. J3-1m

FOR SALE: BLACK LOAM, SAND fill, fertilizer, crushed stone, sand and gravel. Excavating and bulldozing. Berton Fitzgibbon, Phone 4410. J4-1m

CHOICE LOAM, SAND, GRAVEL, fill, cinders, stone. John Zebedee. Phone 3782. M23-1m

LOAM, GRAVEL, SAND, FILL, stone and slab wood. Phone 1637-J. D. Howard, 306 Bridge St. E. M18-1m

WASHED SAND STONE, CRUSHED fine. Plastering sand. Phone 3943-M M20-tf

LOAM, FILL, SAND, GRAVEL, ETC. Phone 3489-M, Clayton Fitzgibbon. J3-6t

LOAM, SOFT FILL, GRAVEL, SAND, crushed stone, cinders. General trucking. Morrison Bros. Cartage Phone 5496. A4-tf

FLORISTS

FLOWER LANE, 267A FRONT ST (upstairs). Flowers to the discriminating. William Jardine floral artist. Phone 520 anytime.

LIVESTOCK WANTED

HOLSTEIN SPRINGERS FRESHENing June until fall. No blood test required. Phone M. Levine 3307-R from 6 to 9 evenings or write 236 Victoria Ave. M25-1m

RENTALS and REPAIRS

ELECTROLUX VACUUM CLEANERS for rent. Local delivery. Electrolux Sales and Repairs, 5 Highland Ave. Phone 4373. J8-1m

DOGS

BEAUTIFUL PEDIGREED COCKER spaniel puppies for sale. Reasonable. Apply 31 Bertram Blvd. J4-6t

2 AMERICAN COCKER SPANIEL puppies. One black and one blond. Litter registered from high class breeding. Apply Don-Anna Kennels, 98 Pinnacle St. J4-3t

SPRING TONIC — GIVE SHERwood Alternative Mixture. Now obtainable at Doins the Druggist. M27-tf

AUCTION SALE

Friday, June 19, at 1.30 p.m. Mrs. W. I. Cole, 2nd house north of Church in Cannifton:

3-piece bedroom suites; Singer sewing machine; dining room tables and chairs; occasional chair; electric range; kitchen range; Quebec heaters; chest of drawers; bookcase and writing desk; roll top desk; wardrobe; kitchen cabinet; bedding; small tables; rockers; toilet sets; lawn mower; garden tools; dishes; cooking utensils; sealers, etc.

Terms: Cash.
CAMERON BUNNETT
Auctioneer
Phone 3180 J12-16-17

NOTICE

I, Gerald Johnson, of 1 W. Moira St., will not be responsible for any debts contracted by my wife, Lillian May Johnson, after this date, June 12th, 1953.

Signed:
J12-3t G. R. JOHNSON.

REAL ESTATE FOR SALE

McDONALD AVE. SPACIOUS 8-roomed house, 24-foot living room, dining room, den, large new modern kitchen with built-in units, screened porch, 4 bedrooms, hot water heating with oil. Double garage. Spacious lot with landscaping. Inspection by appointment. Apply or phone 364-W. J11-3t

GARAGE — AUTOMOTIVE AND farm equipment, fully modern with showroom, well equipped, includes steam cleaner and undercoater, wholesale gas agency. Must be sold. Complete price $26,000. Stevenson Motors, Thorndale. J11-3t

WINTERIZED COTTAGE ON BAY at Rossmore. Immediate possession. Apply Orland Herrington, Rossmore. J12-3t

WINTERIZED COTTAGE 24 x 26. Hydro. Built-in cupboards. Fully furnished. 4 miles south of Bancroft on Highway 62. Phone 79-R-21 Bancroft or write McGibbon's Inn, L'Amable. J12-2t

7-ROOM FRAME HOUSE, VACANT July 1st. Suitable for railroader. Phone 1782-W. J11-3t

DOWNTOWN BUSINESS BLOCK. Suitable for offices. Packing room, shed. Selling due to ill health. $15,000.

EAST HILL, FRAME DUPLEX. FULL basement. Garage. Terms arranged.

NEAR FOXBORO, 8-ROOM FRAME. Full basement. Heavy wiring. Garage. 3 acres good garden. Terms.

6-ROOM STONE BUNGALOW, INsulated. Garage. Full price $2,500.

WEST HILL, 3-BEDROOM FRAME. Garage. $6,000. Half cash.

NUMBER 2 HIGHWAY, 3-BEDROOM frame. Full basement, 3 piece bath. Garage attached. 2 cottages, 3 rooms each. Taxes $82.

CAMERON BUNNETT
Realtor
6 Victoria Ave. — Phone 3180
Salesmen:
M. J. WIMS: Evening Phone 851
A. WILSON: Phone 678 Stirling J11-3t

COOPER & WHALEN
REAL ESTATE

$15,500. PLATTS GENERAL STORE and residence, Plainfield. Here is a wonderful business opportunity, present owner is retiring after 30 years of success. Property consists of sturdy 8-room solid brick home, store, also good size garage. We invite you to call our office for full particulars, $3,000 down required and willingness to work.

$1,500 DOWN. DO YOU NEED A large home? We have a good one in Foxboro where taxes are low. Only cost you $35 a month to pay off mortgage. Large lot, good garden, two storey garage. $6,500.

$10,000. BRAND NEW 5-ROOM bungalow, just finished. Large living room and kitchen, plenty of cupboards, full basement, air conditioned, oil furnace. Terms could be arranged.

$6,950. DOWN PAYMENT ONLY $2,500. Two storey solid brick, hardwood floors, full basement, furnace. If you can wait 6 months for possession—this is a bargain.

$6,950. TWO STOREY, SIX ROOMS, garage. Excellent condition throughout, $2,500 down and immediate possession.

$4,500 DOWN. TEN-ROOM SOLID brick, close down town, good condition, complete with oil furnace, garage. Immediate possession.

$9,950. STOREY AND HALF. 8 rooms, owner leaving city, reduced for prompt sale, full basement, furnace. $3,400 down, perhaps less.

COOPER & WHALEN
Real Estate
338 Pinnacle St. — Phone 4653
Evenings: 4734-R - 4778-J J11-3t

3-BEDROOM BUNGALOW. GOOD location. Large rooms, basement, furnace. Priced for quick sale.

LARGE STONE HOUSE. IN EXCELlent condition. At Northport. Price $5,000.

GROCERY STORE, STOCK SMALL garage and equipment, gas tanks, doing excellent business, twenty miles from Belleville.

BUNGALOW, ALMOST COMPLETED Basement, oil furnace. Low taxes. $2,500 down.

LARGE STONE HOUSE AT CANNIFton, 2 acres land.

2 GOOD LOTS ON TRENT RD.

IF YOU ARE LOOKING FOR A home call

MEAT BUSINESS IN SMALL TOWN All conveniences, including all equipment necessary for operation of business. Immediate possession. Sacrifice price for cash.

ANNE M. RAYBURN
224 Front St.
LAURA McCORMICK, Rep.
Phone 5028 — Eve: 3033 J12-3t

SUMMER RESORTS AND LODGES FOR SALE
ENJOY AN INCOME WHILE YOU PLAY

$10,000 DOWN ON BEAUTIFUL Baptiste Lake, Hastings County. Main lodge, 10 cabins, fully furnished. Net income $3,000.

$9,000 DOWN. MODERN DANCE hall. Main lodge and six cottages, boats, motors, etc. A real money maker.

$20,000 DOWN. ON THE MADAwaska River in Renfrew County. Main lodge, 16 cabins, 25 boats, 6 outboard motors, 10 acres of red pine, 1,300 feet of river frontage. Net income over $10,000 yearly. Has to be seen to be appreciated. Fully booked for 1953.

$2,000 FULL PRICE FOR 400 FEET of frontage on Papineau Lake, Hastings County. Also cottage, new, partly furnished.

$10,000 DOWN. SERVICE STATION. Good gallonage. Grocery and snack bar. Living quarters, 3 cabins. On Trans-Canada Highway 35 miles east of Peterborough. Large lake 1½ miles distant. Lovely turnover with plenty of room for increasing the business.

FOR FULL PARTICULARS ON above listings, consult
K. R. HOLMES
Box 34 — MADOC, Ont. — Phone 192
Local Representative for
T. C. HOLMES, Kingston
Eastern Ontario's Most Active Realtor J11-2t

5-ROOM WINTERIZED COTTAGE. Hydro. Close to store, school and Trent River. Approximately 1 acre of land. Possession July 1st. Price $3,500. Cash. Apply Victor McCallum, Glen Miller, Ont. J10-3t

BUILDING LOTS. APPLY W. C. Sills, Avondale Road. J10-3t

4-ROOM BUNGALOW. 4-PIECE bath. Down payment $1,800. Terms. Phone 3373-W. J9-5t

ANN STREET, NEAR SCHOOL, cobble stone house, 3 bedrooms, hardwood floors throughout. Garage. Possession July 13. Inspection by appointment only. Phone 4647-W after 6 p.m. J9-4t

ARE YOU SEARCHING FOR A house with a low down payment? Phone me or take a quick visit to my office. I may have what you want. Louis Yanover, Real Estate. Phone 5263, 247 Dufferin Ave. J9-3t

CHIMNEYS

CHIMNEYS BUILT AND REPAIRED. Estimates free. Cement mixer for rent. J. Davis, 95 N. Park St. M29-1m

REAL ESTATE FOR SALE

12 AND 14 HOLLOWAY ST. SOLID brick. Possession of No. 14 July 1. Beautifully decorated throughout. Large bright rooms, modern kitchen, tiled bathroom, double garage well landscaped lawns. Would make excellent investment.

37 HOLLOWAY ST. PRE-WAR CONstructed, three-bedroom brick. Living room with fireplace. Bright airy rooms, modern kitchen and bathroom. Hardwood floors throughout. Hot water heating, full basement. Garage. Nice garden at rear. Reasonably priced.

164 QUEEN ST. MODERN THREE-bedroom bungalow in quiet residential section. Large living room with fireplace. Newly decorated inside and out. Modern kitchen and bathroom. Spacious lawns. Attached garage.

410 BLEECKER AVE. SOLID BRICK in good repair. Easily converted to duplex. Being sold to close an estate. Priced reasonable.

146 YEOMANS ST. LARGE FRAME bungalow. Four bedrooms. Large living and dining rooms. Spacious modern kitchen and bathroom. Forced hot air heating. Screened verandahs. Garage. Large beautiful landscaped lot. Would easily convert to duplex, or would suit large family.

MORTGAGES MAY BE ARRANGED on most of these properties if required. Inspection by appointment only.

For Details Phone 3077
THE BELLEVILLE INSURANCE AGENCIES LIMITED
Carl D. Crosby, Manager
William Oliver, Sales Representative J12

ARTICLES FOR SALE

USED CLOTHING

ARMY BOOTS	4.50
SHOES	$1.00 - $3.00
MENS' SUITS	$6, $8, $10.00
TROUSERS	$2.00
SHIRTS	50c
DRESSES	$1.00
BLOUSES	3 for $1.00
LADIES' SUITS	$3.00
SKIRTS	$1.00
LADIES' SHOES	75c
COATS	$2.00
CHILDRENS' DRESSES	50c
CHILDRENS' SHOES	50c

CURSON'S CLOTHING STORE
Corner Bridge and Coleman J12-3t

LARGE TRICYCLE, SCARCELY used. Like new. Paid $30. Will sell for $15 or best offer. Phone 4535-R. J12

3-PIECE CHESTERFIELD SUITE. Excellent condition. Cheap for cash. Phone 4882-W after 5 p.m. J12-3t

PORTABLE RECORD PLAYER, 3 speeds. Good condition. Phone 3749-W after 6. J12

MOFFAT ELECTRIC STOVE, 4-burner, side oven. Perfect condition. Kidney shaped dressing table, unpainted. Apply 174 Albert Street. J12

KITCHEN BUFFET. IN GOOD CONdition. Sell reasonable. Phone 3370-M after 6 p.m. J12

GENDRON BABY STROLLER. Silver grey. New condition. Phone 3335-W. J12

USED THOR WRINGER WASHER. Square tub. Like new. Full warranty. Priced for quick sale. Trade accepted.

USED GENERAL ELECTRIC 17-IN. mantel TV. Complete installation with all band antenna, $330. Terms to suit.

A NUMBER OF GOOD USED ELECtric refrigerators. All guaranteed. Suitable for home or cottage. Priced from $89.50 up.

USED WILLIAMS UPRIGHT PIANO with matching bench. Beautiful finish. Excellent tone. $290 on convenient terms.

R. E. KUNTZE and SONS
317 Front St. — Phone 3170 J12-3t

¾ BED, SPRINGS AND SPRING filled mattress. Good condition. Phone 1609-R. J12

4 PIANOS, PRICED FROM $50-$250. Apply A. Kincaid, Madoc. Phone 9 evenings 140. J12-3t

NUMBER OF USED RANGETTES, $5 and up. Used Norge refrigerator, $100. Several used coal and wood ranges. Phone 4030, John Lewis Co. J11-3t

USED ENGLISH HUNTING SADDLE, forward seat, A-1 condition. Phone 1341 between 6 and 7. J11-3t

NATIONAL RANGETTE, $25. APPLY Mrs. Conley, 56 Purdy. Phone 4326-M. J11-2t

ELECTROLUX VACUUM CLEANER. In excellent condition. Reasonable. Phone 4358-R. J11-3t

SEVEN-PIECE SOLID WALNUT bedroom suite, complete with spring, mattress and plate glass mirrors. Apply 320 E. Bridge St. J11-2t

GOOD USED PIANO, APPLY MRS. E. A. Teney, R. R. 1, Belleville. J10-3t

DINING ROOM SUITE, 9 PIECES. Phone 1102-R, 277 William St., lower duplex. J10-3t

CASH PRICES ON CREDIT. $1.00 weekly. No service charge. Beautiful Melamin dishes in soft shades. Will last for years. We replace free all breakage for one year. We also sell aluminum ware, silverware, pop-up toasters, lamps, watches and rings for ladies and gents. Phone 1880-W. J3-1m

YOUR CREDIT IS GOOD AT SHER'S Family Outfitters. Arrange your own easy payment plan, on men's women's and children's clothing, blankets, sheets, towels, bedspreads, etc. 140 Front St. Phone 513. Opposite the Capitol Theatre. J30-tf

RUGS REWOVEN FROM YOUR OLD rugs, carpets and clothing. Reversible, seamless broadloom up to 12 feet wide without a seam. Solid tone-on-tone and patterns. Phone 2791-R. Continental Rug Co., Ltd. M6-1m

RADIATOR REPAIRS

DUFFY'S CITIES SERVICE STATION J. Finkle, 72 Dundas St. W Phone 551 or 4390-W. D12-tf

TO LET

LIGHT HOUSEKEEPING ROOM. Heat and light supplied. Phone 3019-J. J12-3t

SMALL BABY ACCEPTED IN FURnished, heated, apartment. Hydro. Phone 4067-J. J12-3t

KITCHENETTE WITH CUPBOARDS and furnished bed-sitting room. In pleasant location. Phone 890-W-5. J12-3t

NEW 4-ROOM BUNGALOW, CHOICE East Hill location. Modern in every detail. Phone 427-W between 7-9 p.m. J12

FURNISHED BEDROOM, SINGLE beds. Suit two men. Separate bathroom. Hot water. Bus line. Near downtown. Phone 1304-J. J12-3t

FURNISHED, SELF - CONTAINED, four-room apartment with bath, for summer months. Reasonable. Phone 1413-W. J12-3t

FOR RAILROAD MEN. THREE single and one double room, with board. Close to station. Phone 5068-W. J12-tf

GARAGE, 62 DUNBAR. PHONE 822-R after 7 p.m. J12-2t

FOUR UNFURNISHED ROOMS. HEAT and electricity supplied. Sink in kitchen. Adults. Phone 4432-J. J12-2t

LARGE ROOM, BREAKFAST AND lunch. East Hill. Gentleman. Phone 3329-M. J11-3t

3-ROOM HEATED APARTMENT and sun room. Private entrance. Available July 15 to August 1st. Apply Box 78, Ontario Intelligencer. J11-3t

SUMMER COTTAGE, 50 MILES north of Belleville, 3 bedrooms, electricity, beautiful surroundings. Would also consider selling. Apply Box 40, Ontario Intelligencer. J11-3t

ROTARY HEDGE SHEARS. WILL trim 100 feet, 2 sides, in one hour. Also paint peeler. Apply 46 Henry St. Phone 3434-J. J11-16

FURNISHED HOUSEKEEPING ROOM Ground floor. Phone 1131-W. J11-3t

FURNISHED BED-SITTING ROOM with kitchenette. Newly decorated. Suitable for two girls or couple. 273 Ann St. Phone 3046-J. J11-2t

3-ROOM FURNISHED SELF-CONtained apartment. Summer months. Available immediately. Phone 1232-M between 5 and 7 p.m. J11-3t

6-ROOM APARTMENT LOCATED on Rednersville Road, 4 miles from Belleville. Adults only. Phone 33-R-4, Mt. View. J10-3t

3 OR 4 ROOMS, GROUND FLOOR. Sink in kitchen. Garage. Heavy duty wiring. Near Mt. View. Box 8, Ontario Intelligencer. J10-3t

BED-SITTING ROOM FOR REFINED aged lady. In retired nurses home. Phone 5068-W. J9-tf

2 - ROOM APARTMENT. DOWN stairs. Heated. Private entrance. Just outside city limits. Phone 1709-W. J10-3t

ROOM WITH BOARD IF DESIRED. Suitable for two. Phone 1131-W. J10-3t

LARGE HOUSEKEEPING ROOM. Ground floor. Separate entrance. 2 clothes closets. Kitchenette. East Hill. Phone 2191-J. J10-3t

SELF - CONTAINED THREE-ROOM apartment. Like new. Private entrance. West Hill. On bus route. Suitable for adults only. Available June 13. Apply Box 6, Ontario Intelligencer. J10-4t

FURNISHED BEDROOMS ON WEST Hill. Central. In quiet home. Phone 2983-J or apply 15 Everett St. J10-3t

ROOMS FOR SLEEPING, BY NIGHT or week. Phone 2560. J8-6t

STEAM HEATED FIVE ROOM APartment with modern kitchen hot water, electric stove and refrigerator supplied. Complete tile bathroom fireplace in large living room. Janitor service. Well located. Available immediately —$90. per month. Write to Box 46, Ontario Intelligencer. J3-tf

BUILDING CONTRACTORS

THE FRED ELGIE COMPANY LIMited. Alterations and repairs: public, commercial, private buildings. Bonded built-up roofing, shingling. 37 Fahey St. P.O. Box 139. Phone 3056. 24-hour telephone service. F15-tf

AUCTION SALE

Every Friday evening 7-9:
Refrigerators; washing machines; cook stoves; rangettes, ice boxes. Clarence Mason Service and Appliance Ltd., corner Cannifton Road and College.

CAMERON BUNNETT
Auctioneer J10-tf

LOST

MAN'S BROWN MOTTLED RIM glasses, Monday or Tuesday, probably between four corners and upper W. Bridge St. Please phone 4347-R. J12

LADY'S GOLD FILLED MIMO WRIST watch, between Grier and Front Sts. Phone 3931-M. Reward. J12

BROWN ALLIGATOR KEY CASE containing a number of keys. Reward. Apply Box 88, Ontario Intelligencer. J12-2t

MAN'S BROWN MOTTLED RIM glasses, Monday or Tuesday, probably between four corners and upper W. Bridge St. Please phone 4347-R. J11

TAN COLORED KEY CASE INITIALled "N.J.", between Catherine and Front Streets, on Tuesday. Finder please leave at Ontario Intelligencer Office. J3-tf

WILL THE PERSON WHO FOUND a child's watch in Belmont Restaurant yesterday please return to Belmont. Name on back Patricia Ann. Was a birthday present. Reward. J12-3t

FOUND

LADY'S WATCH, ON ALBION ST. Owner may have same by paying for this advertisement. Apply 57 Albion St. J12

DECORATING

PAPER HANGING, PAINTING efficiently done. John R. Scott. 25½ Campbell St. J6-1m

USED CARS FOR SALE

'37 CHEV. COACH, IN GOOD CONdition. Apply 100 South John St. J12

'50 PONTIAC, TORPEDO BODY. EXcellent condition. Custom radio, air conditioning, sun visors. New tires. Low mileage. Original owner. Car may be financed. Phone Roy Harrison, 90-R-12 Marmora. J12-2t

1950
CHRYSLER SEDAN
Windsor Grey
Air Conditioning
ONE OWNER SINCE NEW
Phone 282
or Evenings 3106-J J12-2t

1947 DODGE DELUXE, NEWLY painted. Radio. New slip covers. Excellent condition. Terms. Phone 739-J-12. J12-3t

'31 FORD COUPE AND '50 MORRIS Minor. Highest offer. Trade accepted. Phone 4779-W. J11-3t

'29 MODEL A FORD COACH. GOOD condition. Reasonable. Phone 3713-J. J11-2t

1930 MARQUETTE, 5 GOOD TIRES, good motor, body and interior. Apply 57D Queen St., or phone 3876-M. J10-3t

WHOLESALE

We have decided to wholesale the following:

1949 FORD — Coach. Two-tone. Clean. Good tires and motor.	$395.
1952 STUDEBAKER — Champion. Very clean, 11,000 miles.	$1,795.
1946 CHEVROLET — Panel.	$425.
1948 AUSTIN — Coach. New motor.	$795.
1951 FORD — Coach. Blue.	$1,495.
1950 FORD — Custom sedan.	$1,395.
1950 MERCURY — New motor. Fully equipped.	$1,395.

ALSO SEE THE NEW VOLKESWAGON NOW ON DISPLAY

Patterson Motor Sales
(Authorized Dealer)
62 Dundas St. W. — Phone 858 J10-3t

RE-CHROME BUMPERS, GRILLS, etc., with "Bumper Re-Nu!" Not a paint or polish! Just like chrome! Lasts years! Send $1.98 or COD, Fernlor, 772 King West, Hamilton, Ont. (Dealers wanted.) M16-1m

FOR GUARANTEED
USED CARS and TRUCKS
248 Front Street
J. B. BOYCE and SONS
Limited
PHONE 704
OPEN EVENINGS UNTIL 9 A6-tf

SATISFACTION OR MONEY BACK on any new or used car or truck purchased at Bateman's. A7-tf

TOURIST RESORTS COTTAGES TO RENT

FURNISHED COTTAGE, 3 MILES from city on bay. Electricity and boat. Phone 4836-J. J12-3t

MAZINAW LAKE, 3-BEDROOM COTtage, hydro, bathroom, safe sandy beach, boat. First 2 weeks of July. Phone 1333-J. J12-2t

COTTAGES FOR RENT BY WEEK or month. Phone 3266. J10-3t

FURNISHED COTTAGE, SOUTH-east side Oak Lake. Sandy beach. First two weeks July and last two weeks August. Phone 492 Stirling. J10-3t

THE OLDE RANGE, LAKEFRONT cottages, comfortable, airy, safe beach, reasonable rates. Mrs. B. C. Bishop, Wellington. Phone 43W12. J1 1m

3-BEDROOM COTTAGE, FIREPLACE, furnished except linen and cutlery, screened verandah, hydro, frigidaire, new boat, good fishing, sandy beach. Buckshot Lake, Fred Mallory, Plevna, Ontario. M20-1m

PINE RIDGE, WEST LAKE ROAD, near Sandbanks. New lined housekeeping cottages. Two bedrooms. Good fishing. Sandy beach. $35 weekly with boat. W. J. Wessels. M20-1m

UPHOLSTERING

"HOLLANDIA" UPHOLSTERING for the finest and cheapest upholstering with quick service. 191 Lingham St., Phone 1161-M. We Pick up. J12-1m

NOTICE

HIGH SCHOOL BUS TRANSPORTATION

Parents residing in Thurlow, Tyendinaga and Ameliasburg (except Consecon and Ameliasburg (except have children wishing to use the free bus facilities for transporting their children to secondary school are requested to write for a letter of application to the Secretary, Bay of Quinte District High School Board, 220 John Street, Belleville, immediately. Forms must be returned to the above address by June 20th, 1953 to receive consideration. J11-2t

CARTAGE

RELIABLE LIGHT DELIVERY AND furniture moving. Reasonable rates. Phone Ed. Kibbee, 4353-M. M14-1m

NOTICE

TO SIDNEY TOWNSHIP TAXPAYERS

A two and one half per cent discount will be made for prepayment of 1953 taxes in Sidney Township, to H. L. Hunt, Treasurer, Belleville R. R. 3.

Final date for prepayment for discount June 30th, 1953.

R. VANDERWATER, Clerk. J12-19-26

NOTICE

Re: Estate EVERETT MURREY ROLLINS, deceased, of the North Okanagan Electoral District, near Vernon, British Columbia, formerly of the City of Belleville, in the County of Hastings and Province of Ontario, who died on the 15th day of May, 1953.

Persons knowing the whereabouts of the wife or children of the said EVERETT MURREY ROLLINS (the eldest son being named Rolland) are requested to get in touch with the undersigned.

CAMERON & SPRAGUE,
Barristers, Solicitors, Etc.,
Dominion Bank Building,
Front Street,
Belleville, Ontario. J12-19-26

RENTALS

RENT AN ELECTRIC PORTABLE sewing machine by week or month and make short work of summer sewing. Singer Sewing Center. Phone 41. J9-3t

PLUMBING and HEATING

FREE ESTIMATES ON REPAIRS OF all kinds. Oil burner sales and service. All work guaranteed. Phone 734-J-5. Murray Reid. M28-1m

DAY AND NIGHT SERVICE. PLUMBing and heating. Days, phone 4030, nights, phone 4216-J. The John Lewis Co. Ltd. M27-tf

ICE and FUEL

HARRY SMITH, ICE, COAL, FUEL Pinnacle. Phone 2071. M3-tf

EXCAVATING, LAND GRADING, back filling. We have the machines for the job. Vernon Burtt. Phone 2283-J. A6-tf

EXCAVATING, BULLDOZING AND grading. Berton Fitzgibbon. Phone 4410. J1 1m

T.V. SALES and SERVICE

EXPERIENCED TECHNICIANS INstall your aerial. Choose your television set from any dealer. Finkle Electric. Pinnacle St. Phone 2050 J8-1m

VACUUM CLEANERS

FILTER QUEEN, THE ORIGINAL bagless cleaning unit. Free Demonstration in your own home. Complete parts and service. G. Clapp, 28 Dunbar St. M21-1m

PLASTERING

STUCCOING A SPECIALTY, PLASterer and mason contractor. Let us price that old brick or frame building. Estimates free. Call or write Ernie Marshall, Box 531, Napanee. Phone 528-W. J2-1m

PLASTERING COMPLETE ROOMS and repairing; bricklaying; blocklaying; chimney repairs. Estimates cheerfully given. Phone Gara Peacock, 15-J-3. M22-1m

TAILORING

CUSTOM TAILORING, ALTERAtions, cleaning, pressing, ready-to-wear. Kamel the Tailor, 148 Front Street. Phone 5149. J1 1m

SHOVEL & BULLDOZER WORK

CLEANERS & DYERS

DRY CLEANING, LAUNDERING and storage. For efficient service Phone 4735, Belle Cleaners, 256 Coleman Street. J17-tf

MODERN CLEANERS AND DYERS. Phone 2277. Refrigerated storage; rugs and upholstery cleaned. Dependable pick-up and delivery.

OIL BURNER SALES and SERVICE

KEMAC, MOST ECONOMICAL OPerating burner known. Always constant, even temperature. Carbon free operation. J. P. Millard, Phone 2339. J11-1m

DAYS, PHONE 4030, NIGHTS PHONE 4216-J. The John Lewis Co. Ltd. 265 Front St. M27-tf

BOATING

JOHNSON MOTORS AND PETERborough boats; long waterproof plywood; used outboards. Stirling Lumber Co. Phone 333, Stirling, Ont. M14-1m

OUTBOARD MOTORS, REPAIRS. Johnson Sales and Service. Jack Goyer, 185 James St. Phone 4762. Open evenings. M4-tf

FRESH FISH

FOR SALE, FRESH LAKE TROUT whitefish. Phone 637. Bay of Quinte Fisheries, Bay Bridge Road. M27-1m

DAIRIES

REID'S DAIRY, 17 PARKER STREET. We invite you to inspect our plant and try our dairy products. For courteous service have one of our orange colored wagons stop at your house daily. Phone 3240. J4-1m

FOR SALE
1938
PONTIAC COACH
$375.
FULL PRICE
PHONE 410-W-5

BUSINESS DIRECTORY

ANTIQUES
BOUGHT — SOLD
Primitives, Priscat, Mezzotints, Gold, Silver, Copper, Pewter, Brass
Glass China
Antique Weapons
Indian Artifacts
T. G. WRIGHTMEYER
Period Furniture — Orientals
123 Dundas St. W. — Belleville
AB-19

AUTO WRECKERS
HILLCREST WRECKERS
R. R. 2, Belleville. Phone 2228
USED PARTS FOR ALL MAKES OF CARS AND TRUCKS. USED TRUCK TIRES.

ARCHITECT
WATSON and WIRGARD
ARCHITECTS
266 FRONT ST. BELLEVILLE CITY 26-tf

ACCOUNTANTS
KENNETH J. SODEN
PUBLIC ACCOUNTANT — AUDITOR
Income Tax Consultant
BANK OF MONTREAL BLDG.
BELLEVILLE. Phone 3344

W. S. STONE
CHARTERED ACCOUNTANT
Successor to
HENRY STEWART
(Hon.) Queens Award
Phone 3029

GEO. A. WELCH
and COMPANY
Chartered Accountants
BELLEVILLE
(Sinclair Building)
Phone 4302 344 Pinnacle St.
Ottawa — Cornwall

F. J. S. WALLWORK
CERTIFIED
GENERAL
ACCOUNTANT
Established 1920 Phone
40 Campbell St. 3-2-1 PICTON
R. R. No. 2

PAINTING, DECORATING
BOB CARTER
Interior and Exterior Decorator — Paperhanger
ALL TYPES WOOD FINISHING
Phone 4868 338 Coleman St.

BUILDING CONTRACTORS
WILLIAM ELCH
GENERAL BUILDING
REPAIRS and ALTERATIONS
First Class Workmanship
90 STEPHEN ST.

HARRY CARR-BRANT
CARPENTER & CONTRACTOR
OVER 30 YEARS EXPERIENCE
Office and Yard
Kent St., Belleville Phone 3646

BUILDERS' SUPPLIES
LUMBER
ROOFING — INSULATION — SIDING — WALLBOARD — LATH — PLYWOOD — SASH — DOORS — MOULDING — FLOORINGS
E. D. MOTT
Lumber and Builders' Supplies
70 FRONT ST. PHONE 1853
JS-1-y

PIT RUN SAND AND GRAVEL
CRUSHED STONE, CONCRETE, SANDS, CRUSHED STONE, ROOFING GRAVEL, CONCRETE MIXTURES
Dial 4060, TRENTON
J. D. VanALSTINE
CONSTRUCTION

CHIROPRACTORS
R. D. KNOX, D.C.
DOCTOR OF CHIROPRACTIC
X-RAY
204½ FRONT ST.
Over Strevell's Gift Shop
Excepting Wed. and Sat.
Phone
Office 5130 Res. 3266

R. A. WYATT, Ph. C.
CHIROPRACTOR & DRUGLESS THERAPIST
Mineral Bath with Massage
Injection of Tonsils and Hemorrhoids
Office and Residence
Phone 3511
Opposite Hotel for appointment
Phone 900 — Lady Attendant

R. RIEDEL, D.C.
Doctor of Chiropractic
Consultations by Appointment
X-Ray
218 CHURCH ST.
Office Telephone 3591 JS-1y

EAVESTROUGHING
Trough installed, 30c per foot and up.
Eavestroughing for sale $15.00 per hundred
Roofing of all kinds and repairs
WORK GUARANTEED
Will work in a 50 mile area from Belleville
G. BAILEY
Point Anne
Phone 407-W-1

FLOORS and WALLS
PIDUTTI — FABBRI
TILE — TERRAZZO CO
GLAZED and CERAMIC FLOOR and WALL TILE
TERRAZZO FLOOR — Ornamental Reproduction of Any Design
Repair Work a Specialty
PHONE 3636 or 1037
51 NORTH FRONT ST. M30-19

PICTURE FRAMING
ALL TYPES OF PICTURES EXPERTLY FRAMED
9 Day Service — Mail Orders Welcome on Request. 7 Day Service.
QUINTY
PAINT & WALLPAPER
McANANY ST. PHONE 813

EDGETOWN KENNELS
BOSTON PUPPIES FOR SALE
Also the son of Champion Finale's Own Sparkler, also International Champion Brownview's Blonde Bomber
Males for stud service.
SEE OUR PUPPIES AT
W. C. MILLS, AVONDALE RD.

FOOT SPECIALIST
H. W. ROBERSON, M.N.
ALL FUNCTIONAL DISORDERS of FEET and ANKLES
Pedic Appliances, Arch Supports Heel Cups, Thick Soles and cases arranged. Shoes made to Arthritic Deformities.
OFFICE HOURS: 9-12, 1 to 5, 7 to 9
Thursday 9-12
(Opposite Capitol Theatre)

HAIR DRESSING
LEKMAN'S HAIRDRESSING
197 GEORGE ST.
OUR SKILLED OPERATORS KNOW HOW TO GIVE THAT PERFECT GROOMED LOOK
PHONE 923 for Appointment

INSURANCE
HALL & EARLE
(Nora B. Earle, Sole Owner)
ACCIDENT and HEALTH, GLASS
General Insurance. Fire Automobile
278 FRONT ST. PHONE 3477
E36 and 37

BURROWS & FROST
GENERAL INSURANCE
and INVESTMENTS
Frances E. Burrows, Mgr.
248½ FRONT ST. PHONE 682

MASSEURS
C. H. HUGHES M.S.P. (Eng.)
OFFICE BY COLEMAN KINDS
BY APPOINTMENT ONLY
PHONE 800 OR 3817-M

MIMEOGRAPHING RUBBER STAMPS
THE JAMES TEXTS LIMITED
Fast, efficient work covering all kinds. Receipt Books, Letters, Statements, Clubs, Lodges, Churches, etc.
all types of Rubber Stamps, Notary Seals, etc. Made to order.
179 - 183 Front Street
Phone 883 or 726 F6-tf

SHARPENING SERVICE
LAWNMOWERS and SAWS
MACHINE SHARPENED and REPAIRED
LAWN ROLLERS TO RENT
ART SAVAGE
ELECTRAKEEN SHARPENING
19 BALLIOL STREET — at ELM
PHONE 3337
1:30 p.m. to 10:00 p.m. Daily
Saturdays: 8:30 a.m. to 5:30 p.m.

TYPEWRITER REPAIRS
THE JAMES TEXTS LIMITED
Prompt and Efficient Repairs on ALL MAKES OF MACHINES
Typewriters and Adding Machines for Rent
179 - 183 Front Street
Phone 883 or 726

VISION SPECIALISTS
McFEE and ROSE
OPTOMETRISTS
Phone 96 218 Front Street
BY APPOINTMENT

UPHOLSTERING
ROSSMORE UPHOLSTERING
Phone Bel. View 44-R-1-2
New and re-cover work—Furniture and Automobile
Free Estimates—Samples Supplied
Air-Foam Rubber a Specialty
HOWARD LOCKWOOD
R. R. 7, BELLEVILLE

VETERINARIAN
DR. PAUL FOSTER
VETERINARIAN
Office at:
28 COLLEGE ST. E.
BELLEVILLE
Phone 1452

DR. J. G. HAMILTON
VETERINARIAN
Office at:
433 BLEECKER AVE.
Phone 2557

DR. HARRY W. BURNS
VETERINARIAN
OFFICE IN THE BELLEVILLE ANIMAL HOSPITAL
Phone 4720 109 Dundas St. E.

FLOOR FINISHING
EARLE DARRAH
Phone 4411 56 Bridge St. E.
SANDING MACHINES FOR FLOOR, STAIRS and LINOLEUM
Expert Installation of Asphalt Rubber Tile and Marbleoleum Floors
FREE ESTIMATES
As Near as Your Phone

BUILDING CONTRACTORS
Cement Work of All Types
Sidewalks — Foundations
Cisterns — Chimneys
FOR FREE ESTIMATES PHONE
MORAN BROTHERS
MOUNTAIN VIEW 38-R-21

SERVICE
OIL BURNER and STOKER SERVICE
NIGHTS Phone 481-6
RADIO and APPLIANCE REPAIRS
VAN DUREN BROS. LTD.
329 Front St. Phone 3955
F1-tf

SCHARIE
Scharie — The Live Wesmeth Circle was pleasantly entertained at the home of Mrs. George Ward and Mrs. Jack Ward on Friday afternoon. Mrs E. Dunkley was the guest speaker giving a most interesting talk on Jamaica. The tea was much enjoyed.

Mr. Albert Hicks is not feeling as well as usual and is staying with his son, Ralph Hicks, Little Lake.

Paul Levitt has measles and Mrs. Noah Wood is quite ill with jaundice. All boys they will be much better soon.

Mrs Anne Modle, Mr. William McGie and John Norman Leavitt spent Sunday back north in a fishing trip. Mrs. McGie spent the day with Mr. and Mrs. R. Sisco.

Mrs. John Shaw spent Saturday night and Sunday with her sister, Mrs. Wellbanks, Picton.

Mrs. Ronald Potter, Rhonda and Kathy arrived Monday for a month with her parents and friends, here.

Mr. and Mrs. F. Hennessy and boys, Mr. and Mrs. Arnold Hennessy and Ruth, also Mrs. Ronald Potter and Rhonda enjoyed a wiener roast at Sandbanks on Tuesday evening.

CROLL NOMINATED
TORONTO (CP)—David A. Croll, Liberal member of Parliament for Toronto-Spadina, Thursday night was nominated to contest the riding in the forthcoming federal election. Health Minister Paul Martin addressed the nomination meeting.

PLATING
BELLEVILLE PLATERS
Specialists in Copper, Nickel, Chrome Plating
Phone 3365 P.O. Box 142
Rear of T.E.L.C.A. Campbell Street.

RENTALS
SAVE MONEY—DO IT YOURSELF
RENT OUR
FLOOR SANDING MACHINES
FLOOR POLISHERS
PAINT SPRAYING KIT
First Class Equipment. Complete Line of Modern Decorators and Floor Finishing Supplies.
QUINTE
PAINT & WALLPAPER
18 McANANY ST. PHONE 813

AUCTION SALE
On the farm of Michael Dorey, 3 miles east of Trenton, Hungerford Township, Bogart Road. Saturday, June 6th, at 1 p.m. EST.
Horses: 21 head cattle, most of them fresh and springers; 100 acres of corn; 30 acres of oats; 10 acres of peas; 2 purebred registered Hereford bulls; 1 purebred registered Hereford heifer, rising 2 years; tractor, 1950 Massey-Harris, 20 horsepower (gasoline) (good condition); tractor, Fordson, 1937 (good condition); binder, 7 ft., 1936 (good condition); rake, 1936 (good condition); manure spreader, 1936 (good condition); household furniture.
Terms: Cash.
C. J. COURNEYA
Proprietor
Phone 1911, Trenton
Clarence Graham, clerk.
Sometimes will be: Mr. Dorey has re-enlisted in the Canadian Army. Everything must be sold, and "Absolutely No Reserve."
See bills for further particulars. JJ5-1b

AUCTION SALE
Tuesday, June 16, at 1 o'clock, at owner's premises, Lots 4 and 5, Hillier Township, one mile east from Wellington, 4 miles west of Ameliasburg.
Cockshutt 70 tractor; 8-furrow Oliver plow; tractor cultivator; threshing machine; corn husker; 12-ft. Massey-Harris binder; 7-ft. mower; circular saw; grain feed corn hopper; 2 grade cows; quantity oats, wheat, mixed; horse cultivator; harrows; roller; seed grit; mower; binder; 2 rubber-tired wagons; quantity lumber; 2 sets harness; concrete mixer; milk can; barrel; single harness; set of sleighs; 2-furrow corn cultivator; scuffler; crates; disc; socket wrenches; horse sprays and many other articles.
Terms: Cash only.
W. H. MOON, owner.
W. ZUFELT, Auctioneer J11-2t

NOTICE TO CREDITORS
IN THE ESTATE OF JAMES LYNN ELLIOTT, late of the City of Belleville, in the County of Hastings, Retired Farmer, deceased.
NOTICE IS HEREBY GIVEN that all persons having claims against the said deceased James Lynn Elliott, late of the City of Belleville in the County of Hastings, Retired Farmer, deceased, who died on or about the 22nd day of April, 1953, are required to send by prepaid post or deliver to the undersigned, on or before the 26th day of June, 1953, after which date the Administratrix will distribute the assets of the said deceased, having regard only to the claims of which she has notice.
DATED this 20th day of May, 1953.
R. D. ARNOTT, Q.C.
Bank of Montreal Building,
Belleville, Ontario.
Solicitor for the Administratrix.
M19-J5-12

NAVIGABLE WATERS' PROTECTION ACT
R.S.C. 1927, Chapter 140
THE HYDRO-ELECTRIC POWER COMMISSION OF ONTARIO hereby gives notice that it has deposited with the Minister of Transport, at Ottawa, and in the Registry Office for the County of Hastings, Province of Ontario, at Belleville, and the plan of a work of a physical transmission line proposed to be constructed over the Trent River at Glenora Ferry, a point on the Western bank of the Bay of Quinte, in the Township of Ameliasburgh, in the County of Prince Edward, in Lots 1 and 2, Concession III of the Township of Ameliasburgh, in the County of Prince Edward, in the Province of Ontario, and also notice that after the expiration of one month from the date of the first publication of this notice, THE HYDRO-ELECTRIC POWER COMMISSION OF ONTARIO will, under Section 7 of the said Act, apply to the Governor in Council for approval of the said work, at its office in the City of Ottawa, for approval of the said work.
DATED at Toronto, Ontario, this 2nd day of July, 1952.
THE HYDRO-ELECTRIC POWER COMMISSION OF ONTARIO
E. B. Eason
Secretary. J5-13-19-26

MOTORCYCLIST KILLED
GUELPH (CP)—Stanley Godden of Guelph was killed Thursday night when his power bike was struck from behind by an automobile which police said did not stop. The accident occurred near the village of Marden, about four miles north of Guelph.

WOMAN DIES AT 104
TORONTO (CP)—The funeral was held Thursday of Mrs. Chris Cheston, who would have been 105 in August. She came to Canada 85 years ago from Greece, where her late husband was philosophy professor at Salonika University, and for six years lived in Brandon, Man.

12-2-tf. HOUSTON KNOX
TAG PUBLISHING STORE
TYRRELL 5-3-1100
12-2-tf.
SALES WIRE

Career Position
Leading to
FUTURE EXECUTIVE POSITION
with
TRADERS FINANCE CORP. LTD.
Excellent starting salary, pension plan, insurance plan and executive training for young man with good educational background and appearance.
Apply at Office
Bank of Montreal Bldg.

HEARING AID SUPPLIES
ACCESSORIES FOR
ZENITH HEARING AIDS
BATTERIES
For All Types of Aids
HITCHON RADIO
4 Bridge St. E. Phone 844

PREPARE NOW

FOR NEXT SEASON'S
HEATING COMFORT
LET US
CLEAN - CHECK - ADJUST
YOUR OIL BURNER OR STOKER
PHONE 3955
VANDUSEN Bros. Ltd.
325 FRONT ST.

MUIR'S
ROOFING and FLOORING
GENERAL REPAIRS
96 PINE STREET
PHONE 1288

W-A-N-T-E-D
YOUNG GIRLS TO LEARN SEWING
GOOD PAY WHILE LEARNING
Excellent working conditions and steady employment.
THE BELL SHIRT COMPANY
205 Coleman St. CITY

WANTED
AUTOMOBILE SALESMAN
BY OLD ESTABLISHED FIRM
Best Working Conditions. Excellent Opportunity for right man.
APPLY BOX 198 c/o ONTARIO INTELLIGENCER

Plumbing Supplies
Bathtubs, sinks, toilets, basins, soil and steel pipe and fittings. Deck and swing spout faucets, range boilers, heaters, thermostats, laundry tubs, shallow and deep well pumps, sump pumps, etc.
CLOSE COUPLED SYPHON-JET TOILET
In single unit styling. First quality brass tank fittings, exposed parts chromed. Powerful flushing action cleans bowl quickly and quietly. Complete with gleaming white enamel seat.
$38.50
WHITE VITREOUS CHINA
WALL BASIN
Made in England. 15"x18" with recessed soap dishes, concealed overflow, 4" chrome plated Brass faucets.
$21.50
Above are only several of the many low priced plumbing fixtures we carry.
BUY-RITE
Plumbing Supply Co.
49 Station St. Belleville Phone 477
"WAREHOUSE TO YOU"

TO LET
OFFICE SPACE
IN KRESGE BUILDING
Consists of private office and mutual reception room. Rent $25.00 monthly includes office cleaning and public utilities.
Harold B. Wilson
REALTOR
KRESGE BUILDING PHONE 291

THE BAY OF QUINTE AGRICULTURAL MUTUAL FIRE INSURANCE COMPANY
Over 31,000,000 of insurance in Hastings and Prince Edward Counties.
C.W. Burr and Son INSURANCE
219 FRONT ST. PHONE - 964

MORTGAGE LOANS

DWELLINGS, FARMS, BUSINESS PREMISES
We solicit your enquiries regarding loans for building or re-financing.
JAMIESON BONE & CO.
FIRE, AUTO & INSURANCE
163 Front St. Phone 1344

REAL ESTATE
MEMBER of the Ontario Association of Real Estate Boards and of the Canadian Association of Real Estate Boards.
GEO. N. GORMAN
168 FRONT ST. (Opposite City Hall)
REALTOR

For Sale
NEW MODERN 4 - ROOM
BUNGALOW
Hardwood Floor. Tile in Kitchen and Bath. Full size basement with Furnace. Close to Downtown.
PHONE 1357-J

BELTS
SINGLE and MULTIPLE DRIVE
ALL LENGTHS
V Pulleys, 15/8" to 12" diameter and Step Cone Pulleys
GEAR PUMPS — ALL SIZES
REFRIGERATION EQUIPMENT
REFRIGERATION SERVICE
43 BELLEVIEW STREET
Phone: Day 961 - Night 4259-w
BELLEVILLE

DRASTIC PRICE SLASHING
IN OUR
Selling-Out Sale of
USED CARS and TRUCKS
★
BONN MOTOR SALES LTD.
163 Dundas St. Phone 4500

CLEARING '40 Used Cars
38's to 42's
PRICED
$45. to $395.
These cars are not wreckers. Some have been repainted, motors overhauled, new soft covers, etc. They represent great car values in this price range to be found anywhere.
COME IN — SEE THEM DRIVE ONE AWAY!
TRADE — TERMS
OPEN EVENINGS
These Cars are on Display at our 3 Belleville Sales Lots
Trudeau MOTORS LIMITED
31 - 43 STATION ST. 125 FRONT ST.
TRENT ROAD LOT (near Hastings County Home)

Sunday School Lesson:

Self-Appointed Judges

By ROY L. SMITH

The bane of good religion in every generation has been those self-appointed judges who have taken upon themselves to decide who shall, and who shall not, be entitled to the name orthodox. In every community there are those who, ignoring that scriptural advice to "judge not that ye be not judged," make it their business to drew up their own loyalty lists, and hound to earth those whom they have judged to be heretics.

Paul In Trouble

The Apostle Paul, preaching to the Gentiles, believed he was accurately reporting the message of Jesus. It is a fact that he had never seen the Prophet of Galilee, and had never heard Him speak. But he had inquired diligently of those who had, and he had satisfied himself that his sermons to the Gentiles were such as Jesus would have approved.

Moreover, there were those living who had known Jesus intimately, who had traveled with Him, talked with Him, and who had heard Him preach. As far as it was humanly possible to understand the great profundities of which He talked, these intimate friends were qualified to speak. Paul had checked with them, and they were agreed that the apostle was on the right track.

Moreover—and this was of the utmost importance—Paul had undergone a very great transforming experience. On the basis of that he was convinced that any Gentile, putting on His faith as Paul had, would come through to a thrilling experience.

And for all that a little group of self-appointed judges were leading war on the veteran missionary.

Imposing Our Consciences

The world is full of well-meaning individuals who insist upon saying, "Let my conscience be your guide."

They find it impossible to believe that any man can come to a satisfactory answer of religious problems and questions, unless he accepts their answers. In the fallacious belief that all of life can be crowded down into a single mold, they demand that all other men fit into theirs.

Goes to Supreme Court

Determined to shake himself free from this kind of carping criticism for all time, and also determined to save the Christian movement from the tyranny of the self-appointed judges of orthodoxy, Paul carried his case to the supreme court of the church. He went directly to the Council of the church in Jerusalem, and told his case before them completely and unafraid.

In doing so, he did two very adroit and effective things. He took with him a "sample" Gentile Christian in the person of a young man named Titus. In the second place, he met privately with such members of the original band of disciples as could be brought together. Their approval having been won, he was ready to face any council the church might assemble.

Sample Christian

Let's forget, for the moment, the difficult position into which the young man Titus was thrust, and his embarrassment. He must have suffered from being asked to serve as Exhibit A. It is enough to say that after they had examined him, the whole Gentile movement was accredited.

The Uniform Sunday School lesson for June 14: "Paul to a satisfactory answer of religious problems and questions, unless he accepts their answers. In the fallacious belief that all of life can be crowded down into a single mold, they demand that all other men fit into theirs. Goes to Supreme Court" is based on Acts 15: 1-29; Galatians 1—2.

One young man's life vindicated the entire missionary movement among the Gentiles. That, in the last analysis, is the test of any religion. What kind of people does it produce? This world will never be taken captive by theology, but if any religion can produce a Schweitzer, or a Kagawa, it will bear investigation.

(Copyright 1953 by the Division of Christian Education, National Council of the Churches of Christ in the United States of America.)

STIRLING

STIRLING — In the presence of pupils, teachers, members of the school board and clergy, an impressive ceremony to mark the formation of the Queen Elizabeth II. was held in the public school auditorium last Friday morning.

A flag-draped altar bearing candles and bouquets of seasonal flowers and the presence of a color party, representing the Scouts, Cubs, Girl Guides and Brownies, added to the impressiveness of the occasion. Members of the color party were Barry Gerrow, Fred Palmer, Joan and Patsy Fraser.

Principal R. Stewart, led in the pledge allegiance to the flag, Queen and Country, after which H. A. Patterson led in the singing of "O Canada," with Mrs. C. Rodgers at the piano.

Devotional exercises were in charge of Rev. R. C. Secker, rector of St. John's, after which the Coronation choir rendered a selection.

Introduced by R. A. Patterson, reeve R. K. West gave a brief, but most appropriate address on "The Significance of the Coronation."

The presentation of the Coronation medals to the pupils was made by Reeve West and R. A. Patterson, chairman of the school board.

Principal Stewart led in the Oath of Allegiance.

Personals

Rev. and Mrs. Morgan Rowland, Donna and Ruth, of Brockville, were week-end guests of Mr. and Mrs. Lloyd Palmer. Sunday guests at the same home were Rev. and Mrs. R. W. Rowland and Mr. and Mrs. Lloyd Rowland, David and Edward, of Peterborough.

Mr. and Mrs. H. R. Tompkins, accompanied by Mr. and Mrs. L. E. Bower and son, Gerald, of Belleville, attended the Meakin-Bower wedding in Richmond, Ont., last Saturday, and were week-end guests of Mr. and Mrs. J. P. Lemieux, Ottawa.

Mr. and Mrs. eGorge Carlisle; Mrs. E. Chisholm; Mr. and Mrs. W. T. Elliott; Rev. W. S. Irwin and Rev. R. Baker attended sessions of the Bay of Quinte conference of the United Church at Ostawa, last week.

Rev. A. M. Laverty and Mary Ann Livingston, Mrs. J. H. Gilmour; Mrs. Nina Morton and Mrs. Nora Wescott were dinner guests last Sunday of Mrs. P. L. Ratten.

Mr. and Mrs. Clarence Maracle, and Mr. and Mrs. Rod Hughson and family all of Buffalo, N.Y., spent the week-end with Mr. and Mrs. Everett Coke.

Dr. and Mrs. Fred Eggleton and son, Brian, of Hamilton, were week-end guests of the former's mother, Mrs. N. E. Eggleton.

Congratulations are extended to Mr. and Mrs. Arthur Hulin, Church street, who celebrated their 47th wedding anniversary on Saturday, May 30.

Mrs. A. E. Baker attended the Metropolitan Opera production in Toronto last Friday.

Mr. and Mrs. Donald Andrews, of Belleville, were recent callers on Mrs. A. W. Andrews.

Principal R. E. Stewart of the Stirling public school, was recently elected president of the local centre and South Hastings Public School Men's Teachers' Federation.

Mr. Stewart succeeds J. Rutherford of Plainfield. Other members of the executive will be elected in the fall term.

President Stewart will emphasize, during the next school year, the need for better understanding between the school and the community.

Mr. F. R. Mallory was the holder of the lucky ticket on a draw for a mantel radio held recently at the Bowl-O-Drome.

FLINT TOLL 113

FLINT, Mich. (AP)—The death toll in the tornado that devastated the northern outskirts of Flint Monday night stood at 113 today. Of the 700 persons injured in the storm, 36 still are on the critical list in hospital.

Education Helps One Aspect Of Traffic Problem

KINGSTON (CP) — Teaching some motorists how to drive safely has reduced automobile accidents by 50 per cent, C. W. Gilchrist of Ottawa, managing director of the Canadian Good Roads Association, said Thursday.

Addressing a meeting of the Ontario traffic conference, he said how education helped one aspect of the traffic problem. It was logical to expect education to be of benefit in other ways.

Privately - operated driving schools may be found in most large Canadian cities. A few communities, including Kitchener, give driving courses in the secondary schools.

TURN to HILLWILD ELECTRIC for Electrical Contracting AND Automatic Oil Heating

AUTHORIZED "TORRIDHEAT" DEALER

PHONE 4112 — BELLEVILLE

STILL WHOLESALE PRICES —Plus— 30-DAY SAFE-BUY WARRANTY PLUS Belleville Motor Car Used Car Co-op Service Plan

PLUS: FREE ALLOWANCE GASOLINE UP TO 200 GALLONS.

PLUS: FAIR TRADE IN ALLOWANCE.

USED CAR EXCHANGE

COLEMAN ST.

See These Savings!

1952 FORD CUSTOM LINE SEDAN	was $2195.	SALE $2095.
1952 PLYMOUTH SEDAN	was $2095.	SALE $1995.
1952 FORD MAINLINE COACH	was $2175.	SALE $1995.
1952 CHEVROLET SEDAN	was $1995.	SALE $1850.
1951 MONARCH SEDAN	was $2295.	SALE $2095.
1950 METEOR SEDAN	was $1595.	SALE $1495.
1949 MERCURY 5-passenger Coupe	was $1550.	SALE $1395.
1949 CHEVROLET SEDAN	was $1495.	SALE $1395.
1947 FORD COACH	was $1050.	SALE $925.
1947 DODGE SEDAN	was $1125.	SALE $995.
1947 DODGE COACH	was $995.	SALE $925.
1941 PLYMOUTH COUPE	was $595.	SALE $525.
1941 OLDSMOBILE SEDAN	was $595.	SALE $550.
1940 CHEVROLET COACH	was $495.	SALE $425.
1941 DODGE SEDAN	was $595.	SALE $435.
1940 NASH SEDAN, Radio	was $595.	SALE $525.
1940 FORD SEDAN	was $495.	SALE $425.
1939 PLYMOUTH SEDAN	was $425.	SALE $375.

— TRUCKS —

1948 MERCURY ½-ton panel	was $995.	SALE $795.
1947 FARGO ½-ton pickup	was $795.	SALE $695.
1939 CHEVROLET 1½-ton stake	was $695.	SALE $575.
1946 CHEVROLET ½-ton pickup	was $695.	SALE $595.

MANY OTHERS NOT LISTED!

ACT NOW — SAVE NOW!

JUST PHONE 4927 OR 887

TRADES — CASH — TERMS

BELLEVILLE MOTOR CAR CO. LTD.

"MERCURY - LINCOLN - METEOR DEALER"

"A GOOD PLACE TO DEAL"

EATON'S Great Summer SALE

Continues Saturday, June 13th

Clearance of

Men's Rayon Work Shirts

PLEASE NO C.O.D. ORDERS BY PHONE OR MAIL

DOOR OPENING SPECIAL

This shirt is made of good quality rayon in the sport shirt style. Shirts have long sleeves with two pockets. Colour brown only. Sizes small, medium or large in the group.

EATON Door Opening Special, each 1.99

— Men's Wear — EATON'S Main Floor (Dept. 029)

Clearance of

Men's Anklets

PLEASE NO C.O.D. ORDERS BY PHONE OR MAIL

DOOR OPENING SPECIAL

A wide assortment of men's anklets. A choice from, which include wool, wool and nylon. Sizes 10 to 12 in the group.

EATON Door Opening Special, pair ..... .69

— Men's Wear — EATON'S Main Floor

Special Purchase !

Girls' Cotton Sweaters

PLEASE NO C.O.D. ORDERS BY PHONE OR MAIL

DOOR OPENING SPECIAL

Cotton sweaters with round ribbed neckline in pullover style. Sweaters have long sleeves and ribbed cuffs and band.

EATON Door Opening Special, each 1.00

— Girls' Wear — EATON'S Second Floor

EATON'S Sale Value

for the Cottage or Home!

VIKING Combination

Radios!

EATON Summer Sale Cash Price, each 149.75

Look at the low price for this 5-tube radio phonograph cleverly designed to act as an end table and a magazine rack . . . as well as providing you with hours of enjoyment. You'll delight in its rich, clear tone . . . and the fine quality record reproduction from the 3-speed player. You'll want it at the cottage for your favorite programs . . . or as a space-saving addition to your home. In Light Walnut finish.

14.97 LOWS, 17 monthly payments of 8.38, 1 month at 8.42

Comfortable Divans

Steel frame divan with spring filled mattress in striped homespun. Colours of beige, blue, green or coral with flounce of same material and one wedge shape cushion. Size about 36" x 72".

EATON Summer Sale price, each 34.95

— Bedding — EATON'S Third Floor (Dept. 270)

Thrifty Buy in Bevelled

Plate Glass Mirrors

Beautiful for over the mantel, buffet or chesterfield. Bevelled Plate Glass Mirrors with graceful etched design. Composition back, clips and hangers attached. Size about 32" x 44".

EATON Summer Sale, each 28.99

Budget Plan Terms 2.99 DOWN and 10 monthly payments of 2.21.

— Mirrors — EATON'S Third Floor

Special Clearance !

Rayon Panties

Broken lines and sizes, rayon fancy knit panties. Colours blue, or white. Sizes small, medium or large in the group.

EATON Summer Sale price, each ..... .39

— Lingerie — EATON'S Second Floor

Ombre Silk Squares

Clearance of silk ombre squares, size about 33" x 33" finished with narrow hem. May be used as a belt for summer shorts or slacks or as a tie for your hair. Colours powder blue, pink, flame, royal, lilac or green.

EATON Summer Sale price, each ..... .84

—Notions—EATON'S Main Floor

Specially Priced Reg. .39

Babies Rattles

Our stock of babies' rattles reduced to low priced groups for a quick clearance. Assortment of gay plastic rattles that may be washed in soap and water. Regular styles some with novelty rattles.

EATON Summer Sale Special each ..... .19

Other Doll types with moveable arms and legs. Reg. .75 and 1.00

EATON Summer Sale price, each ..... .49

— Rattles — EATON'S Main Floor (Dept. 212)

Bone China. Reg. 2.98 to 3.50

Cups and Saucers

Various pastel shades with floral designs. Gold colour edge on cups and saucers.

EATON Summer Sale price, cup and saucer 1.95

— Dishes — EATON'S Basement

Girls'

Shorts and Blouse Sets

Blouses have round Peter Pan collar, button down front style with elastic waist band. Shorts have side button closing and two front patch pockets. Colour of blouses pink, blue, emerald green. Shorts white, yellow or emerald green. Sizes 7 to 14 in the group.

EATON Summer Sale price, Set 1.79

— Girls' Wear — EATON'S Second Floor (Dept. 211)

Soft Absorbent

Sanitary Napkins

Soft absorbent sanitary napkins . . . specially priced. Package of 24

EATON Summer Sale price ..... .65

EATON Summer Sale Special ..... 2 pkgs. for 1.21

— Toiletries — EATON'S Main Floor

Girls'

Cotton Dresses

Cotton dresses with short sleeves in various styles and colours, broken size range. Colour powder blue only. Sizes 7 to 14 in the group.

EATON Summer Sale price Each 2.98

— Girls' Wear — EATON'S Second Floor (Dept. 211)

Girls'

Summery Style Dresses

Girls' "Sanforized" cotton broadcloth dresses. With contrasting colour touches on button and bias trimmed collar, armholes and skirt. Other dress has white cotton piquay trim on collar, waist and skirt. Colours grey with rose trim or yellow with brown. Yellow, blue or mint green. Sizes 7 to 12 in the group.

EATON Summer Sale price, Each 2.49

— Girls' Wear — EATON'S Second Floor (Dept. 211)

Specially Priced !

"Horrockses" Pillow Cotton

"Horrockses" pillow cotton in the popular 42" circular weave. Made of clear bleached smooth textured cotton. Buy your pillow cotton now by the yard and save at this extra low sale price. Size about 42" wide.

EATON Summer Sale price, Yard ..... .79

— Bedding — EATON'S Main Floor (Dept. 230)

T. EATON Co. BELLEVILLE BRANCH Phone 3500

THE WEATHER
Sunday — Evening showers.
Low 55, High 72.

The Ontario Intelligencer

TEMPERATURES
Today Max. 60 Min. 56
One Year Ago 72 48
Rainfall: .40 inch.

★★ Authorized as Second Class Mail. Post Office Department, Ottawa.

BELLEVILLE, ONTARIO, SATURDAY, JUNE 13, 1953

5c Per Copy, 25c. Per Week

PARTY LEADERS PREPARE FOR ELECTION

Top Ukrainian Red Ousted From Post For 'Russification'

See Shift in Soviet Policy As Favoring Non-Russians

MOSCOW (AP)—The Soviet press disclosed today that the top man in the Ukrainian Communist party has been dismissed from his post. He is Leonid Melnikov, first secretary of the Ukrainian organization since 1949 and an alternate member of the Soviet Communist party's presidium.

Melnikov's ouster was announced in a communique on a meeting of the Ukrainian party's central committee in Kiev. It said the committee had named A. L. Kildichenko, formerly second secretary, to succeed Melnikov.

The communique said the ousted chief was charged with failing to provide leadership, with mistakes in selection of personnel and errors in carrying out the party's policy toward non-Russian nationalities.

It said big mistakes in the republic's collective farm policy had been discovered. But the root of Melnikov's trouble appeared to be the nationality question.

Nationality Issues

He was accused of a policy of Russification, particularly in the western districts of the Ukraine, and with suppressing the Ukrainian language in higher schools in these districts. Under his leadership, it was charged, persons from other regions of the republic were appointed to leading posts in the western areas.

Soviet newspaper editorials have been stressing the friendship of the various nationalities within the Soviet Union. The trend appears to be in the direction of Kremlin efforts to minimize any persons guilty of carrying out policies which might undermine this friendship.

The communique also made clear that Alexander Korotchkov, a well-known Ukrainian writer, has been stripped of considerable authority in the republic's government and party. It said that Korotchkov, identified as first deputy premier of the Ukraine, had been elected to the bureau of the party's central committee.

The ouster of Melnikov may indicate a shift in Moscow's policy toward the Ukraine and minority peoples in the Soviet Union.

There have been recent reports of unrest in the Ukraine, the size of a strong separtist movement since the Nazi occupation of the Ukrainians collaborated with the Germans during the Second World War.

PERMIT EVENING MASS

VATICAN CITY (AP)—Mass may be served in the afternoon and evening instead of the hour according to a decree of the Vatican's supreme tribunal, the Holy Office, published today in L'Osservatore Romano. Permission for such service must be obtained from the bishop in the ship's home port.

Drew, Coldwell Critical of Govt's Election Date

OTTAWA (CP)—George Drew, Progressive Conservative leader, and M. J. Coldwell, CCF leader, Friday criticized the government for calling an election Aug. 10.

Both leaders said that harvesting and vacationing will make it difficult for many Canadians to vote or give proper study to the election issues.

Mr. Drew said the government chose "the very worst date in the whole year," adding that with "millions of the nation in blankets," and announced he will open his campaign in Guelph, next Friday night, June 19.

Mr. Coldwell said the election results may not be as representative of the will of the people as they should be, but that, were it not for the inconvenience of the date to many Canadians, the CCF would welcome an election at the earliest possible date.

Mr. Drew's statement said:

"One date will suit the candidates of our party as well as another. . . . That does not dispose of the fact, however, that for Canadian voters generally, the government has chosen the very worst date in the whole year.

Farmers Too Busy

"July and August . . . are the warm, growing months when the farmers are busier than at any other time in the whole year. They are months of great heat when those living in cities and towns are urged by the government itself to go to the lakes, the oceans, the rivers and the great countryside for needed health and recreation.

"This date will make it extremely difficult for many people to vote. . . .

"Having trusted parliament with continuity, their Canadian citizens now treat the people with even greater contempt, by having hidden the truth from Parliament, they now seek to hide the truth from the people."

Mr. Coldwell's statement said:

"The calling of the general election on Aug. 10 will disfranchise many thousands of Canadians.

"In the big industrial centres, I understand, many plants will be closed during the first two or three weeks in August to give employees an opportunity for relaxation at various holiday spots. Teachers and others will be on vacation at distant points. They will not be able to return to vote.

"Then, too, a great deal of farmers will be harvesting hay, fruit and other early crops."

CHINESE REDS AGAIN ASSAULT CENTRAL FRONT

Attack Dozen Points Along 50-Mile Line

SEOUL (AP)—More than 5,000 Chinese Reds attacked at a dozen points along a 50-mile front in central Korea today, but Allied troops from main-line positions in one sector.

United States and South Korean infantry battled hand-to-hand with Reds who stormed into United Nations trenches and buried back in bitter fighting.

But AP correspondent Milo Farneti reported today, in front that one sector of the main Allied line was hastily shifted southward after the Communist Wednesday offensive.

Farneti said Allied tanks, flame throwers and artillery mowed hundreds of the charging Reds, but the momentum of the attack carried some Communist troops into Allied trenches.

Third Day of Drive

This was the third straight day of heavy pre-armistice attacks by the Reds. The latest assaults centered on 12th Nation Chorwon, the former Red stronghold called "Iron Triangle."

Bitter fighting was reported from White Horse mountain above Chorwon east to the Pukhan river.

The day's biggest Red blow was hurled at U. S. 3rd Division troops who have beaten back two days of attacks against Outpost Harry, 19 miles northeast of Chorwon.

A full regiment—about 3,000 men—slammed into Outpost today, but withering fire from the U. S. forces stopped the assault cold, the 8th army said.

The army estimated that more than 7,000 Chinese were killed or wounded in attacks on Outpost Harry Thursday and Friday.

Farneti reported that savagely fought battles also erupted on northern slopes of Outpost Harry at one time during the pre-dawn struggle. The Chinese Reds stormed into American trenches.

But the Yanks swarmed rearred to the side of South Korean soldiers battling the Reds on the east-central front. The bombers used their load to unload high explosives on the Communists.

Northwest of Kumhwa, about 1,000 Chinese hit South Korean fortifications about midnight.

The South Koreans mounted a counter-attack and drove Reds about three hours later. The vicious fighting continued until dawn but last report was received before 5 a. m.

Savage fighting also raged near the Punchbowl where Chinese attackers grabbed an Allied outpost.

LOSS $2,000,000

WORCESTER, Mass. (AP)—State and city officials estimated the property loss in Tuesday's tornado-spawned twister at the $58,000,000 today as the known death toll rose to 96. The latest death was that of an infant born prematurely at the twister's height.

Violent Anti-Armistice Demonstrations Continue

BY ROBERT B. TUCKMAN

SEOUL (AP)—Violent anti-armistice demonstrations surged through devastated South Korea today and a senior government official told the Allies they could pull out of the Korean war if they wish.

South Korean opposition hit a furious pitch in these rapid-fire developments:

1. The Republic of Korea defence ministry cancelled all military leaves "in view of the grave emergency" and ordered all service personnel to their bases.

2. President Syngman Rhee rejected his Nation's opposition to an armistice—which may come within a few days—to uphold the principles of self-determination." At the same time, however, he called for "utmost efforts to prevent injustices from being inflicted on our allies."

2. President Syngman Rhee reached South Korea for the fifth straight day.

Whittle at Details

Meanwhile, at Panmunjom, two sides of Allied and Communist staff officers whittled at remaining details in the armistice terms.

Observers indicated full truce agreement could be reached tomorrow or Monday and a truce could follow shortly, barring unexpected developments.

Acting Prime Minister Pyun Yung Tai, the senior civilian spokesman for South Korean leader in the anti-truce campaign, declared in a statement:

"Foreign forces can . . . If they wish, withdraw from Korea immediately and disengage themselves from Korean affairs.

"We Koreans cannot disengage ourselves from Korea."

South Korea, Pyun said, "cannot and does not accept" the impending truce.

Flynn said of Allied forces:

"We let them go without any grudge against them, rather with thanks for what they have done as the fact of the matter is we let them have an armistice we ourselves cannot accept. It is only fair that they should not force it upon us.

"If we part at all, let us part friends."

Pyun warned South Koreans against violence. He cautioned that ships either in action or in speech might lead to serious consequences in this time of crisis and tension."

Chant Slogans

In Seoul, 14 different groups totalling more than 10,000, smoke-throwing through the streets chanting slogans and distributing leaflets.

In the southeastern port city of Pusan, an estimated 10,000 Koreans — many of them students — mobbed main thoroughfares.

An authoritative source at Pusan said anti-Communist North Korean prisoners in Allied camps have been demonstrating the last week at the urging of fellow prisoners. He said the demonstrations were orderly and followed along the line of the South Korean government's anti-armistice line.

President Eisenhower said in a letter to Prime Minister Nehru of India that he earnestly hopes the prisoner agreement "will speedily lead to an armistice and thus to peace in Korea and to a relaxing of world tensions."

Eisteaser Congratulated

Eisenhower made the statement in a Nehru congratulating him on his "wise and generous" part in bringing about the prisoner exchange agreement which wiped out the last major barrier to a truce.

Nehru is the chairman of the five-country repatriation commission which supervised the machinery to return home after an armistice is signed.

Nehru named Sven Grafstrom, the country's former UN delegate and now ambassador to Mexico, as its chief representative on the four-country commission.

It also ordered the defence staff to organize a 50-man delegation to serve on the prisoner repatriation commission.

Russians Blame Themselves For Errors in East Germany

By TOM REEDY

BERLIN (AP)—The Russians did the unprecedented today and blamed themselves for "errors" in overwhelming East Germany.

The Red army's official newspaper Tsegliche Rundschau said editorially that the former Soviet control commission, now replaced by civilian rule, "must also share blame for failures."

Until now, East German Communists have been forced to do all the breast beating in the Moscow drive to win the West with its peaceful intentions.

The self-criticism by the Russians was not explained in detail. It had the odd, peculiar however of implying that High Commissar Vladimir Semyenov, directing the peace drive, was fooling himself, what Vladimir Semyenov, ex-political adviser, did in the past. Before he took the top job, he said only two weeks ago, Semyenov functioned for seven years in the hard-spring of policy behind the Soviet occupation.

West Berlin heard, meanwhile, that the Soviet zone's frantic efforts to overcome anti-Soviet demand German unity had spread to the "People's Army" and also had taken the form of purges of the party ranks.

German sources reported that the 125,000-man army had been ordered to disband three equipped four of its divisions, about 40,000 men. All officers are to be retained, they said.

Socialist circles were informed also that a Communist cadre had cracked down on upwards of a hundred party officials singled out to take the blame for being too enthusiastic about collective farming and other unpopular measures which East Berlin now says are being abandoned. Neither Russian nor 14 leaders of the collective farm system have been arrested in the last two days, along with other government employees.

As the Red bosses swung their "get together with the West" campaign into high gear, workmen in East Berlin tore down signs and posters that once proudly proclaimed the building of socialism." Everything, Communist once came under this heading.

Four Persons Injured in Crash Near Deseronto

Four persons were injured in a two-car collision occurring on a sideroad heard Deseronto late last night when one car missed the right turn and plunged down the ferry road leading to Lake Ontario.

Arvil Hill, of Whitby, was southbound on the highway when he missed the turn and went down the ferry road. His car collided with a northbound vehicle driven by Victor Brant or Deseronto. The Brant car was making a turn onto York Road when the cars met almost headon.

Hill and his passenger in the Hill car suffered a cut forehead requiring six stitches, the other car were injured. Mrs. Marjorie Brant suffered leg bruises, Miss Eileen O'Connor of Napanee, suffered a cut in her forehead requiring six stitches, and also injured her knee, while Victor Brant suffered cuts and bruises.

All four injured were treated at the scene and later in Deseronto by Dr. D. C. McVicker, Provincial Constable J. Fullerton investigated.

THE WEATHER

TORONTO. (CP) — Synopsis: A disturbance moved through Ontario Friday and brought showers and widely scattered thunderstorms which continued in eastern regions during the night. Sunny skies today will bring temperatures above the seasonal averages and mid-70s elsewhere in the province. A few showers are developing in Manitoba, this morning and starting southeastward. Frequent thunderstorms are occurring in Minnesota ahead of the disturbance. The disturbance will be across the Great Lakes on Monday and unsettled weather is forecast over Ontario. Cold air is back in the Prairies but will begin warming. . . . elsewhere little change in temperature is expected.

OTTAWA GIRL, 18, TELLS COURT ABOUT SLAYING

Found Her Boy Friend With Knife in Hand

L'ORIGNAL, Ont. (CP)—A 23-year-old Ottawa man Friday was committed for trial for murder in connection with the slaying last month of Anthony Lalande, 33, a trucker of nearby Bourget.

Anthony George Lebale, who, police said, walked into headquarters in Ottawa May 16 and told police he had killed Lalande, committed for trial at the October assizes.

An 18-year-old Ottawa girl who termed Lebale her "boy friend" told the preliminary hearing she saw Lebale standing near Lalande's body as she entered the room at 5:15 a. m. May 8 and had rushed into Lalande's room and found Lebale standing near the bed with a knife in his hand.

Took Money

She had taken money from his hand and put it in her pocket.

"Then . . . I looked at the man on the bed and his eyes seemed to be looking at me. He was covered with blood and there was blood all over the bed and on the walls."

Miss Capello was asked what happened as she entered the room.

She shrugged her shoulders, glanced at Lebale and said she tried to stop him but it was too late. The damage was done.

She said that she and Lebale had been friendly for two years. The two had gone to Lake St. John as Ottawa restaurant in April and had agreed to live with him at his home at Bourget. An arrangement was made whereby Lebale would work in the fields and give Lalande $15 monthly for room and board.

She said Lebale and Lalande went away in Lalande's truck on the weekend of May 8 to pick up scrap metal. They had returned at 9:30 p. m. and the three drank for half an hour until she and Lebale went up to the bedroom they shared together. Later she had been awakened by the scream.

Fled to Ottawa

Miss Capello told this story on cross-examination by May 8:

Lebale changed his blood-stained clothing for clean ones from Lalande's cupboard. Then the two drove to Lalande's truck 25 miles away where Lebale removed a shotgun, sleeping under bridges and arrived Monday at May 11 when they saw a newspaper report of a slaying.

The two then went to confession at Ottawa's Cathedral of the Immaculate Conception.

Then "we talked for a while, and he asked me to go home because he was going to give himself up. He left me and I went to my home."

Police said May 16 Lebale told them he killed Lalande. They quoted him as saying "we had an argument and I stuck a knife into him."

Ladies Will Have Last Word, To Run Rebel for Dog-Catcher

BIRMINGHAM, Ala. (AP)—The ladies of 63rd street north struck back at their husbands' complaints and contrasted demands of their own Friday.

The husbands led by J. L. Caldwell, 63-year-old railroad conductor, signed a petition charging they wanted better terms at home.

Their plaint added up to less lawn mowing and more fishing.

Mrs. Caldwell said the wives were asking their husbands to be nicer around the house. "We ladies would have the last word, though.

"We're going to run Mr. Caldwell for dog catcher," she asserted grimly.

Start Right Away To Seek Support At Polls on Aug. 10

Coldwell Speaks on Monday, Drew June 19, PM June 22

By JOHN LeBLANC
Canadian Press Staff Writer

OTTAWA (CP)—The federal general election campaign officially opens Aug. 10. The campaigning starts right away.

Cabinet set the date Friday, confirming advance speculation on the first August voting day since Confederation. Most party leaders at once announced plans for a fast start on vote-collecting tours of the country. Nomination day will be July 27 in 244 of the 265 seats; July 13 in 21 remote areas.

Prime Minister St. Laurent whose cabinet brought about dissolution of the 21st Parliament Monday, will go to the hustings with his keynote speech June 23 at Windsor, Ont.

George Drew, Progressive Conservative leader, announced he will open in his home town of Guelph, Ont., June 19.

Getting the jump on the chiefs of both the major parties, M. J. Coldwell, CCF leader, headed west by train Friday night to launch his campaign Monday in the Saskatchewan riding of Maple Creek.

Solon Low, Social Credit leader, has been campaigning provincially—and successfully—in British Columbia and is expected to open up in the West shortly.

Two Cabinet Changes

In announcing the election date at a press conference Friday after a long cabinet meeting, Mr. St. Laurent made known two provincially-forecast changes in his cabinet and seven appointments to the Senate.

The grey-haired head of the government, 71, also said he expects to stay in office for "quite some time" after the election.

This was an evident reply to some reports that Mr. St. Laurent is expected to go along with Finance Minister Abbott's last budget tax changes.

The prime minister, speaking to about 40 members of the parliamentary press gallery at a reception, said he expects to stay in office for the long cabinet meeting, announced these changes in his ministry:

(Continued on Page 9.)

REDS PLAN CELEBRATION

SEOUL (AP)—Communist forces on the eastern front put up a significant fight today while truce talking celebration on June 13. Tonight from beyond the battle-line.

Eighth army headquarters reported a front-line Communist propaganda broadcast told Allied troops there would be peace soon.

Leaves Politics With Feelings Of Sorrow, Regret

OTTAWA (CP) — Alphonse Fournier, 60-year-old cabinet minister who handled millions of dollars in government contracts, says he leave a lifetime of politics with feelings of "sorrow and regret."

"I am most sorry," he said in an interview Friday. "But it has been a long stretch and I do not feel so young. It was time to go."

That was the mood in which the amiable and dapper public works minister, who has spent 27 of his 60 years in the political arena, tendered his resignation and accepted the appointment of a $16,000-a-year Exchequer Court judgeship. The cabinet minister he got $18,000.

Prime Minister St. Laurent told a press conference that a new works minister will not be appointed before the election. Immigration Minister Harris will also be responsible for the works portfolio.

Mr. Fournier, an American-born, Hull, Que., lawyer, was a popular figure in parliament Hill. In addition to his duties as works minister, he also was latterly given appointments to the Senate.

The grey-haired head of the government, 71, also said he expects to stay in office for "quite some time" after the election.

This was an evident reply to some reports that Mr. St. Laurent is expected to go along with Finance Minister Abbott's last budget tax changes.

The prime minister, speaking to about 40 members of the parliamentary press gallery at a reception, said he expects to stay in office for the long cabinet meeting, announced these changes in his ministry:

(Continued on Page 9.)

REDS PLAN CELEBRATION

SEOUL (AP)—Communist forces on the eastern front put up a significant fight today while truce talking celebration on June 13. Tonight from beyond the battle-line.

Eighth army headquarters reported a front-line Communist propaganda broadcast told Allied troops there would be peace soon.

Holdup Believed Staged by Two Teen-age Girls

GALT (CP)—Mrs. Wilhelmina Mallison of nearby Preston was held up Friday at knife-point by two teen-aged girls who claim to have escaped Thursday night from Mercer reformatory for girls in Toronto.

The girls forced their way into Mrs. Mallison's home, threatened her with a butcher knife, and proceeded to make themselves comfortable. But when they saw a car in the driveway were before escaping.

Four girls escaped from the Toronto reformatory and police said they believed two of them, Mary Hickey and Shirley Rose, were among those from the estate world of Long Island to the simple realm of east 12th street.

There, in the neighborhood Thursday the 23-year-old bridegroom had grown up while his father ran a grocery store. Friday morning he entered the Roman Catholic Church of Mary Help of Christians—with her were Whitney, who has adopted her, and her mother, the former Betsy Cushing. Mrs. Whitney was divorced from the bride's father, James Roosevelt, a son of the late president. Neither Roosevelt, who is in California, nor Mrs. Franklin D. Roosevelt, the president's widow and Miss Roosevelt's grandmother, were present. Mrs. Franklin died in April, 1952.

Moments before the arrival of the couple and their guests there had been the influx of the guests—from the bride's world uptown, from the bridegroom's world downtown, and from the music world that spans both worlds.

Roars of jubilation echoed in the canyon-like streets, with some of the guests virtually wafted up from tenement windows, fire escapes and roof tops. Tears paper fluttered to the pavement.

Inside the small-church the two, who had met about a year ago while they were students were married in virtually solitude.

The couple said their vows before the altar rail, rather than at the altar, since the bride is not a Roman Catholic.

Granddaughter of Roosevelt Weds Son of Italian Immigrant

NEW YORK (AP)—For a granddaughter of the late president Franklin D. Roosevelt, the pianist son of an immigrant Italian barber it was the biggest day of their lives.

It was the day that they—Sara Delano Roosevelt and Anthony di Bonaventura—became man and wife.

But for the humble east side Manhattan neighborhood their marriage Friday had the glitter of the promise, and the hope of which dreams are made.

Sara Roosevelt, heiress to a $50,000,000 fortune of her step-grandfather, John Hall Whitney, from the estate world of Long Island to the simple realm of east 12th street.

There, in the neighborhood the 23-year-old bridegroom had grown up while his father ran a grocery store. Friday morning he entered the Roman Catholic Church of Mary Help of Christians—with her were Whitney, who has adopted her, and her mother, the

Ladies Will Have Last Word, To Run Rebel for Dog-Catcher

BIRMINGHAM, Ala. (AP)—The terms of their own utilitarium.

Their school her husband. Who started the whole thing? What was planned for them?

"Wait," said Mrs. Caldwell. "he isn't going fishing this week-end or next. He's going to be cutting the grass. There will be two showings a and 3 p.m., Sunday, June 14th, at the Capitol Theatre, Picton. Adm. Children 25c, Adults 75c. Proceeds to Capitol. 236 Pinnacle St. 2-13-34

MONSTER CARNIVAL RIDES, Sponsored by the Belleville Kinsmen Club, Monday, June 15th, 1953. Starting Monday June 15th at 6:30 p.m. Located on the Community Centre Grounds, Front Road, Belleville. The Kinsmen Club of Belleville. 24-tf

SPEED BOAT REGATTA, ALL CLASSES, Bay of Quinte Canoe Club design inboards. See the Canoe Club Regatta, Sunday, June 14th, 1953 in action. Sunday, June 14th, 1953. Victoria Park, Belleville. 2-13-34

COMING EVENTS

SEAN ROE, LETTER B. PEARSON, Minister of External Affairs, chairman of C.B.C. Citizenship Forum, Collegiate Auditorium, Wednesday, June 17th, 8:15 p.m. Auspices of South Hastings Liberal Association. 213-3t

STRAWBERRY AND ICE CREAM Social, Grace United Church, Consecon Community Centre, Saturday, June 13, 7:30 p.m. Adults $1.25, children 75c. 213-2t

TEA, HOME COOKING SALE, Residence Mrs. George Graham, Foxboro, Thursday, June 18th, 2:30 p.m. Proceeds Trinity United Church. 213-2t

STRAWBERRY AND ICE CREAM Social, Wesley United Church, Tuesday, June 23, 7 p.m. Good program. 213-2t

NOW! PRAYER AND BUSINESS MEETING of the Belleville Branch of the Y.M.C.A. for the Le Tourneau Project, Monday, June 15th, 8 p.m. Everyone welcome. 213-1t

BELLEVILLE MEMORIAL SWIMming Pool, Swimming hours 1 p.m. to 9 p.m. Adults 7.30 to 9 p.m. Children 1 p.m. to 6 p.m. Closed Wednesday morning 9.30 to 12 noon. Phone 1-1-1 for information. 212-tf

BELLEVILLE FIREFIGHTERS' Association Social Event Wednesday, June 17th. Good program and dancing. Admission $1.50. Ladies invited. 211-13-ee-tf

AT THE SALVATION ARMY, FRIDAY, June 19th, 8 p.m. Mrs. Brigadier Bloss will be the guest speaker. Everyone welcome. 211-3t

DON'T FORGET THE BELLEVILLE Fair, August 17th, 18th, 19th, 1953. M3-ee-tf

STRAWBERRY AND ICE CREAM SOcial, Methodist Church, Consecon, Monday, June 15th. Good program. Adults $1.25, children 75c. Proceeds to Church. 211-2t

BELLEVILLE FIREFIGHTERS' Association Social Event Wednesday, June 17th. Good program and dancing. Admission $1.50. Ladies invited. 211-13-ee-tf

COMING EVENTS

SEAN ROE, LETTER B. PEARSON, Minister of External Affairs, chairman of C.B.C. Citizenship Forum, Collegiate Auditorium, Wednesday, June 17th, 8:15 p.m. Auspices of South Hastings Liberal Association. 213-3t

STRAWBERRY AND ICE CREAM Social, Grace United Church, Consecon Community Centre, Saturday, June 13, 7:30 p.m. Adults $1.25, children 75c. 213-2t

TEA, HOME COOKING SALE, Residence Mrs. George Graham, Foxboro, Thursday, June 18th, 2:30 p.m. Proceeds Trinity United Church. 213-2t

STRAWBERRY AND ICE CREAM Social, Wesley United Church, Tuesday, June 23, 7 p.m. Good program. 213-2t

NOW! PRAYER AND BUSINESS MEETING of the Belleville Branch of the Y.M.C.A. for the Le Tourneau Project, Monday, June 15th, 8 p.m. Everyone welcome. 213-1t

BELLEVILLE MEMORIAL SWIMming Pool, Swimming hours 1 p.m. to 9 p.m. Adults 7.30 to 9 p.m. Children 1 p.m. to 6 p.m. Closed Wednesday morning 9.30 to 12 noon. Phone 1-1-1 for information. 212-tf

BELLEVILLE FIREFIGHTERS' Association Social Event Wednesday, June 17th. Good program and dancing. Admission $1.50. Ladies invited. 211-13-ee-tf

AT THE SALVATION ARMY, FRIDAY, June 19th, 8 p.m. Mrs. Brigadier Bloss will be the guest speaker. Everyone welcome. 211-3t

DON'T FORGET THE BELLEVILLE Fair, August 17th, 18th, 19th, 1953. M3-ee-tf

STRAWBERRY AND ICE CREAM SOcial, Methodist Church, Consecon, Monday, June 15th. Good program. Adults $1.25, children 75c. Proceeds to Church. 211-2t

City and District News

CITY AND DISTRICT NURSES GRADUATE AT OTTAWA

Five girls from Belleville and district were among the 97 graduates of the Ottawa Civic Hospital School of Nursing at class when graduation exercises were held last Wednesday.

The new nurses are: Ida Melvina Malloy, Belleville; Erma Grace Thomas Lyons, Foxboro; Margery Zuliett, Consecon; June Noreen Keating, Napanee; and Yvonne Evelyn Larocque, Napanee.

LOSE DUFFUS CUP BY ONE POINT

A rink from the Belleville Lawn Bowling Club, composed of Mrs. H. Cree, Mrs. H. Thompson, Mrs. Nora Kyle and Mrs. Cliff Argue, last year's winners of the Duffus Cup, lost it to Peterborough on Wednesday by one point.

They won the prize for the two-game trophy.

On Thursday, at the women's regular weekly bowling tournament, Mrs. Frederick Gilbert and Mrs. LaPalm won the bowling prizes, while Mrs. Rich and Mrs. Clarke won the bridge.

Train Demolishes Tractor Trailer, Load of Autos

Edward J. Wall, of Verdun, Quebec, driver of a loaded auto transport, escaped unhurt yesterday afternoon when a fast passenger train demolished his tractor trailer unit, smashed its load of five new autos.

The accident occurred at the C.N.R. crossing on the old Belleville Road just west of Napanee. The train struck just back of the cab, ripped the tractor and trailer apart and scattered the load of new autos down the track.

Wall, who said his birthday was June 13th, and that he was married on June 14, said it must be his lucky day. He was assisted out of the twisted cab of his truck.

A work train, said to have been summoned from the crossing, was believed have been partially responsible for the accident. Wall said he failed to see the flyer until it was too late.

FIND SUICIDE'S BODY

ST. THOMAS (CP) — Missing from his residence since May 26, Stefin Gic, 58, was found dead Friday on the embankment of Mill creek. His death was ruled a suicide by hanging.

REXALL
POISON IVY OINTMENT
For the treatment of Poison Ivy and poison oak. Relieves pain and reduces swelling of the tissues.
Price
$1.00 tube
McKEOWN'S
DRUG STORE
Phone 4788 We Deliver

FLOOR SANDING
OLD FLOORS RESURFACED AND MADE LIKE NEW!
NEW FLOORS LAID
SCRAPING
GLEN ELLIOT
288 Dufferin Ave. Phone 3080

MARTIN'S SHOE REPAIR
24 HR. SERVICE
Phone 6413 88 Everett St.

50 Napkins 49¢

GREEN — DRUGS
Phone 253 We Deliver

Strawberries Sell at 50c; Egg Prices Higher

Fresh locally grown strawberries at 50c per quart box were a feature of the Belleville market, the first quantity offering of the spring fruit meeting with a brisk demand on the part of purchasers.

Berries were offered on the Thursday market by a few farmers who said a few strawberries could have been offered at least a week ago. Despite the wet weather the berries are being offered several days in advance of the usual date.

Egg prices jumped five cents a dozen to 65c with medimms bringing 63c.

Spring broilers sold at 35c per lb., with mature birds bringing the usual 30c. lb.

On the outside vegetable market rhubarb, lettuce and onions sold at 4 bunches for 25c. Beets for 25c. Radishes were a nickel per bunch. Potatoes sold at $2.50 per bag with ten lb. bag bringing 35c. Asparagus sold at two bunches for 25c.

Plants for transplanting were still offered for sale. Tomatoes in flower sold at 25c for six spikes.

The offering of apples is falling off gradually with Spies and Baldwins about the only varieties offered in any quantity. Prices ranged from 80 to 95c per bushel.

Young pigs were offered at from $14 to $15 each.

Six Belleville Masons Inducted Into Shrine

More than 100 Masons from various parts of Ontario were inducted into the Ancient Arabic Order of the Mystic Shrine at a special ceremonial session and initiation of Ramesses Temple held recently at the Royal York Hotel, Toronto.

The ceilique ceremocny, in which Shrine bands, chariots and patrols in colorful costumes participated, was conducted by hundreds of Shriners from all parts of Ontario.

The Shriners were addressed by the Potentate of Ramesses Temple, W. E. Corson.

The Belleville group of men initiated into the Shrine included James H. Bertram, Frederick J. Fisher Les K. Grills, William J. Shepherd, Rev. Basil G. Sibley and Harold W. Wilkinson.

DOYLE'S
DRUG STORE
will be open
SUNDAY
10.00 a.m. to 2.00 p.m.

Another FIRST!
BY
MOIRA FUELS LTD.
26 Bridge St. E. Phone 1971
INTRODUCING . . .
FOR THE FIRST TIME IN BELLEVILLE
FAMOUS
Red Flame
ANTHRACITE
COAL
OIL TREATED
FOR YOUR PROTECTION AGAINST DUST
This is an additional service at no extra cost to you.
A SPECIAL OFFER when ordering Red Flame will be made mailed for your protection and possession of coupons.
FILL UP NOW . . .
AT SPECIAL REDUCED RATES
SEE US TODAY AND RESERVE YOUR
OIL CONTRACT
MOIRA FUELS LIMITED
26 Bridge St. E. Phone 1971

Hunting Season In Hastings Set by Dept.

TORONTO (CP)—The lands and forests department Friday announced open seasons for deer and moose in Ontario.

The season opens Oct. 1 for both deer and moose, closing Nov. 17 for deer and Dec. 15 for moose.

The deer season is as follows: (A) Oct. 1 to Nov. 25: North of the northernmost line of the Canadian National Railways and south of the "hinterland area" of Patricia district where travel is forbidden.

(B) Oct. 15 to Nov. 25: South of (A) and north of the line as defined running in a general westerly direction from the south-east angle of Brethour township to the south-west angle of township 26, range 15 and excluding the Rainy River district.

(C) Nov. 2 to Nov. 25: South of (B) and north of Georgian Bay and North Channel, and including Manitoulin, Great Cloche, Little Cloche, and Philip Edward Islands and the district of Algoma-Georgian Bay and Bay of Islands, and the district of Rainy River.

(D) Nov. 2 to Nov. 25: St. Joseph Island and all insular portions of Algoma district except the islands included in (C).

(E) Nov. 2 to Nov. 25: The districts of Parry Sound, Muskoka (except Monck and Wood townships), and Nipissing south of the Mattawa river, the townships of Logford, Dutton and Somerville and that part of Dirby township, excluding concessions 1 and 2 in said township.

The counties of Renfrew and Hallburton, Victoria and that part of counties of Peterborough, Hastings, Lennox and Addington north of Gananoque lying north of highway No. 7; and that part of Lanark county lying north of highway No. 7 and Nos. 7 and No. 15.

(F) Nov. 2 to Nov. 17; the counties of Bruce, Grey, Huron, Dufferin, Perth, Waterloo, Wellington, Dundas, Glengarry, Grenville, Leeds, Prescott, Russell and Stormont; Those parts of the counties of Peterborough, Hastings, Lennox and Addington and Frontenac lying south of highway No. 7; that part of Lanark county lying south and east of highways No. 7 and No. 15; the townships of Brighton, Murray and Seymour in Northumberland county.

HANG FOUR TERRORISTS

NAIROBI (Reuters)—Four African terrorists were hanged today for Mau Mau murders. They were executed secretly at dawn in April and had lost their appeals. Two were convicted for the murder of Ian McMilejohn, a white settler, and two for the murders of police Kikuyu chief Warihu Wa Kungu.

Has Hiccoughed for Five Years But Retains His Will to Live

By GRAHAM BERRY

LOS ANGELES (AP)—Five years of hiccoughing at the rate of at least once a second have robbed Jack O'Leary of his vitality but not of his will to live.

The emaciated former market manager can even muster a wan grin as he quips, "if I ever woke up without hiccoughing something was wrong with me."

It was June 5, 1948—five years ago today—that Jack, now 37, began what undoubtedly is the longest siege of hiccoughs on record. Shortly before, his appendix had ruptured and he wasn't expected to live. From time to time since, as his weight dropped from 138 to a mere 77 pounds, many persons believed his days were numbered.

But not his mother, Mrs. Margaret O'Leary remains steadfast in her faith that "somehow, somewhere, some day he will recover."

The doctor says I shouldn't build my hopes too high," she says. But I build them real high."

Keeps Praying

As the spasms continue like hammer blows on his nervous system, Jack says, "I keep praying." The young man, who before the becoming ill had planned to become a Roman Catholic priest, attends 6 a.m. mass every Sunday.

"Prayer has done a great deal for him," says Mrs. O'Leary.

In the last few months Jack has improved slightly. Although his chest and neck muscles still ache from the monotonous, jarring spasms, he has gained a pound. He weighs 78.

He is able to retain food for an hour, instead of only 20 minutes. He still can't keep food down, but his diet has expanded to include beets, ground beef, chicken, turkey and hot tea.

For a long time, he could only eat peas, carrots, warm water and toast.

He doesn't know how to feel himself.

More than 200 doctors have used medicines, electricity and even hypnotism on Jack without results.

Unable to sleep longer than an hour, he spends much of his time reading.

PRINCE EDWARD DISTRICT
A.F. & A.M.
ANNUAL MASONIC CHURCH SERVICE
Sunday, June 14th - 3 p.m.
In the Bridge Street United Church
Belleville
Rev. Duncan McTavish, Minister.
Preacher Rt. Wor. Bro. Rev. Chas. Donald, D.D.
Sermon — "A MAN—AND GOD"
The Grand Chaplain, A.F. & A.M., from Ottawa.
The brethren will assemble on the Collegiate Campus at the church, in form.
Elderly brethren will assemble at the church.
Non-affiliated members and members in the Armed Services are especially invited.

All Pilots Except One Complete 1,150-Mile Race

NEW SMYRNA BEACH, Fla. (AP)—All the pilots who started the 1,150-mile all-women's international air race—except one who crash-landed in South Carolina—have reached the goal here.

Seventeen completed the flight to Welland, Ont.

Catherine Benner, Phillipsburg, N.J., smashed up her Piper Pacer at Kingstree, S.C., when she hit a ditch upon landing to escape a storm. She was not hurt.

Four others were forced down Friday by a thunderstorm near Lake City, S.C., but were able to take off again when the weather cleared.

The last plane to reach New Smyrna Beach, at 7:20 p.m. EDT Friday, was an Ercoupe flown by Ada R. Mitchell, Falls Church, Va. Winner of the race which began at 7 a.m., Thursday is to be determined today on the basis of speed, equipment of the planes and actual flying time. Stopover time does not count.

The winner will receive $6000 of the $12,000 prize and the Edith Isbenbacker Trophy. The race was sponsored by the 99 organization of American and Canadian women fliers.

The Canadians were Beverly Beitty of St. Catharines and her co-pilot, Jean Ann Hutchinson, Welford, Ont., Phyllis Noble of Guelph, and Mary Co-pilot, Betty Smithan of London, Ont.

Freak Electrical, Hail Storms Cut Power in Area

LONDON, Ont., (CP)—Freak hail and electrical storms struck a sig-zag path through Western Ontario Friday night, disrupting hydro services in some centres, while other communities enjoyed uninterrupted sunshine.

Hail as large as bird's eggs rounding the main street area of Newstadt for 15 minutes, ruining many flower gardens and stripping trees of their leaves. The hail was piled up in places between 18 and 24 inches deep.

Six transformers were struck by lightning in Paris, cutting power in some sections between two and three hours. Lightning ignited the Wallaceburg high tension station, blowing fuses and throwing out circuit breakers.

Wallaceburg also was blacked by while hydro users in Southern and Chatham township were in darkness for three hours.

Steel Workers In United States Get Wage Boost

PITTSBURGH (AP)—More than 250,000 employees of U. S. Steel Corp. and four other big steel companies will receive making 8½ cents more an hour today.

Within a short time it is expected all but about 12 Unified steel workers members in basic steel will have similarly fattened pay envelopes.

Big steel, pace setter of the industry, granted the increase Friday in matter-of-fact fashion.

There was no fanfare. The increase was made effective at once. The employees of U. S. Steel and the four other companies had been promised the $8.96 to $2.16 an hour.

Within hours after U. S. Steel had signed the pact affecting 170,- 000 of its employees, the others fell into line.

Bethlehem Steel Corp., second biggest producer, announced the raise for its 80,000 workers. Then came Republic Steel which has about 45,000 USW members. Youngstown Sheet and Tube, 39,- 000, and Jones and Laughlin, about 40,000, followed suit.

The quick settlement came well in advance of the day when USW members could start laying down their tools in a walk out July 1 if their demands were not met.

Most observers believe the basic price of steel will rise about $3.50 to $4 a ton. No longer bound by government controls, steel producers can increase prices at will.

The contract with U. S. Steel also calls for elimination by July, 1954, of a five-cent hourly pay differential between the company's higher paid workers in northern states and those in the south. Next Jan. 1 the differential will be cut by 2½ cents and July 1, 1954, the remaining 2½ cents will be eliminated.

Of the four other firms which signed with the USW, only Republic has southern operations and will be affected by the differential agreement. Those estimated it has some 50,000 members in the south, centered in Birmingham and Gadsden, Ala., area.

FAILED TO SEE CAR SLOW DOWN

That it never pays to take your eyes off the car in front even for a fleeting second, was learned Friday night by Thomas Hill of Shannonville who will have a $300 repair bill to pay following a rear end collision on Dundas street, East.

Hill was following a car driven by Maurice Brant, also of Shannonville, when Brant was forced to slow down because of a truck which was making a turn into a driveway. Hill failed to notice the car slowing down and the two entire front end of his car was caved in.

Boys and Girls Of Belleville . . . !!
"A Date to Keep"
JUNE 29th
AT THE TRENTON CENTENNIAL
YOUTH DAY
— Soap Box Derby for Boys
— Scouting Demonstration
— Decorated Bicycle Parade — Boys and Girls
— Freckle Contest — Boys & Girls
— Carnival & Band Concert — Sandwiches
FUN — PRIZES — AND A GOOD TIME FOR ALL
TRENTON CENTENNIAL JUNE 28th. - JULY 5th.
BUT JUNE 29th. IS YOUR DAY

MONARCH CHEESE SNACK ROLL
½-lb. roll
23¢
SLICES SPREADS
A&P SUPERMARKETS
THE GREAT ATLANTIC AND PACIFIC TEA COMPANY LTD

Obituary

MRS. JENNIE GRASS

The funeral of Mrs. Jennie Grass, widow of Charles Grass, was held from the Thomas C. Thompson Funeral Chapel Friday, June 12, Rev. Raymond Newby, Tabernacle United Church, conducted the service in the funeral chapel and at the graveside in Belleville cemetery.

Honorary bearers were: Col. A. P. Allen, Frank Domencie, Duncan Montgomery and James Garbutt. Active bearers were: Fred Orrell, Percy Sandercock, Francis Purdy, Ezie Jackson, Robert Bell and Wesley Gray.

Quinte Rebekah Lodge held a service at the funeral chapel, conducted by Miss Helen Miller, Noble Grand; Mrs. Margery Large, vice-Grand; Mrs. June Carruthers, chaplain and Mrs. Ethel Sandercock, past Grand.

MRS. SUSANNA WOODS

The funeral of Mrs. Susanna Woods was held from the Bridge Street United Church Memorial Home on Friday afternoon.

Canon J. R. Creggan conducted the funeral service in the chapel and also at the graveside in Belleville cemetery.

The honorary bearers were: John Hawkins, Jack Bird and Jack Mouck and the active bearers were. Clarence Tuttle, Ray Langdon, Lloyd Jones and Lloyd Weir, Roy Cornell and James McKenna.

JAMES E. MALLORY

The funeral of James E. Mallory, 134 Dundas Street East, Trenton, held from the Weaver Funeral Home, Trenton, to Trinity United Thursday, June 11, where services were conducted by Rev. J. H. Hall, Hamilton; Rev. W. R. Makin and Rev. Abbott, of Toronto, and Rev. Greenwood, Belleville.

The bearers were: Lorne, Allan, Earl and William Mallory, sons of the deceased, and Harry Jackson, and Fred Jeffery, sons-in-law.

Interment was in White's cemetery.

The late Mr. Mallory was the son of the late Mr. and Mrs. Wallace Mallory, of Fievna, Ontario. He died on Tuesday, June 8, at the home of his daughter, Mrs. Harry Babbie, Napanee, Ontario. He was in his 83rd year.

He is survived by his wife, Ella Mallory; four daughters and five sons: Mrs. Irene Mills, Toronto; Miss Florence Mallory, Toronto; Mrs. Harry Rabbie (Muriel), Napanee, and Mrs. Fred Jeffery (Agincourt, and William of Gilmour, Ontario; Lorne and Hudson, Trenton; Allan, Richmond, and Earl of Picton.

The deceased was a retired merchant and a member of Bethel Temple, Trenton.

EDWARD JOSEPH ALLORE

Funeral services for Edward Joseph Allore were held from the Weaver Funeral Home to St. Peter's Church for Mass on Monday, June 8. The Rev. Father W. H. Carty officiated. Bearers were: William Allore, Jr., Paul and Robert Allore, Kenneth Allore, Thomas Allore and Clarence Bernard.

Mr. Allore died in the Trenton Memorial Hospital on June 5. He was 94 years of age. Born in Three Rivers, Quebec, he was the son of the late Mr. and Mrs. Baptiste Allore.

He had been a resident of the locality for the past 91 years.

Predeceased by his wife, the former Mary Cormier, he is survived by four daughters: Mrs. A. G. (Alma) Lesperance, of Trenton; Mrs. W. E. (Minnie) McKay, Prince Albert, Saskatchewan; Mrs. W. J. Lloyd, of Los Angeles, California, and Mrs. J. J. (Annie) McLaughlin, of Batiurst, N.B.

Surviving as well as five sons, Alfred of Trenton; Harry of Trenton; Wilfred of Trenton; Charles of Trenton and Edward of Trenton.

During his active years he was a lumber dealer.

Interment was in Mount Calvary cemetery.

JOHN SHAUGHNESSY (Shannonville R.R. 1.)

John Shaughnessy of R.R. 1 Shannonville, died at his home on Friday. He was in his 71st year.

Born in Melrose, son of the late Mr. and Mrs. Morgan Shaughnessy, he has been a lifelong resident of the district.

Surviving are two sons, Morgan and James at home; four daughters, Mrs. Carl (Mary) Perry of Chatham; Mrs. Ross Hume; Angela at Coniston and Frances of Chatham. He was predecased by his wife, the former Hilda McGuire.

A brother James is a resident of Toledo.

The deceased farmed for the better part of his life, was a member of Holy Name Church at Marysville and was also a member of the Holy Name Society.

Funeral announcement appears elsewhere in this edition.

FREES THREE NAZIS

COPENHAGEN (AP) — King Frederik IX has freed three Germans serving 20-year terms for war crimes during the 1940-45 Nazi occupation of Denmark, the justice ministry said Friday night. They are Guenther Pancke, commander of the SS and Gestapo in Denmark; Horst Issel, leader of a Nazi counter-sabotage group, and Georg Rasmus, chief of Gestapo headquarters at Aarhus, Denmark's second largest city.

TRY
612
INSECT
REPELLENT
59¢
Hours of Protection against Mosquitoes & Black Flies
DUFF'S-DRUGS
Your Friendly Store
Phone 195 We Deliver

Opening Date
BELLEVILLE
MEMORIAL SWIMMING POOL
FREE SWIMMING 1.30 p.m. to 5.30 p.m.
SUNDAY, JUNE 14th
Season tickets available from any Kinsmen.

IT'S HERE!
fabulous new
WHITE RAIN
LOTION SHAMPOO
by Toni
Use New Kinkie Hair shampoo tonight—and tomorrow your hair will be sunshine bright.
THREE SIZES
$1.25 - 75¢ - 45¢

Free!
Du BARRY LIPSTICK
with
Du BARRY
FACE POWDER
$1.25 size
SELDON'S
DRUG STORE
Phone 11 2 Deliveries Daily

Inexpensive color camera for the bride and groom

$41.00
LATTIMER'S
DRUG STORE
Phone 876 WE DELIVER

DOLAN THE DRUGGIST
PHONE 137 - 138
MOTOR DELIVERY

DEATHS

ASHLEY, George Howard. — At the home of his daughter, Mrs. Carleton Thomson, Shirley, on Friday June 12, George Howard Ashley, aged 78 years.

Funeral from his late residence on Monday, June 15 at 2.30 p.m. to St. Andrew's Presbyterian Church, Shirley, for service at 3 p.m. Interment, Shirley Cemetery. Funeral under I.O.O.F. 713-2t

SHAUGHNESSY, John. — Suddenly at his home, R.R. 1, Shannonville, on Friday, June 12, John Shaughnessy, aged 71 years.

Funeral from his late residence on Monday, June 15 at 2.30 p.m. to St. Mary Church, Marysville, for Requiem High Mass at 3.00 p.m. Interment, St. Mary's Cemetery, Marysville. 713

IN MEMORIAM

JORDAN. — In loving memory of Lillian E. Jordan, who passed away June 13, 1944.
Ever remembered by son, daughter-in-law and grandchildren. 713

CARDS OF THANKS

JOHN SHAUGHNESSY (Shannonville R.R. 1.)

I wish to thank all who remembered me with cards, cards, fruit, etc., during my stay in Belleville General Hospital. Extra special thank you to Dr. Kennedy, Dr. Carleton, Dr. Anderson, nurses and staff of 3rd West.
—Wellington I. Owens, 713

From Clay to Royal Crown Derby

By Lavonia Stockelbach

One marvels that clay dug from the earth's surface could eventually become such an exquisite thing as a choice piece of porcelain, but the brain of man seems capable of achieving everything from a swift flying "Comet" to a dainty tea-cup.

Originally mixed with a little water the clay was beaten with the hands or feet. From a handful of this, clumsy vases were scooped out and shaped by hand, and then set aside to dry in the sun. Later a heavy stone disk was pivoted in a central point and the clay molded into shape.

There was a long way to travel from drying in the sun to the modern device of drying in a kiln, from the primitive method to the modern factory industry. But the factory, with its mixture of handwork and efficient machinery is making it more and more possible for beautiful china dishes to be made economically and so into the homes of people in quite moderate circumstances.

Until the time when Canadian clays can be utilized and boys and girls trained in the numerous techniques, we must continue, and are glad to continue to import. We have the advantage of the experience of all those who have gone before.

* * *

The history of the development of the craft is full of romance. Coming to fairly modern times we find that the Mohammedans, along with the introduction of their religion into Europe and North Africa, long held in fury of their desire to convert all others, religious to their faith, also brought potters who by their superior artistry taught how to beautify ordinary ware, bella artifacts of luxury.

A few centuries after the arrival of the Mohammedans, the Chinese influence began to be felt in Europe and greatly influenced the further development of the making of porcelain.

It was my good fortune during a month's stay in Derby, to visit the factory of the Royal Crown Derby china and spend a few hours of observation, asking questions and being answered, in all the compartments, from the first churning of the clay to remove its air bubbles, to the final dish or ordinary use and the supreme article of luxury.

The factory, right in the town, the present one having been built in 1877, though one cannot help but be interested in the forty different processes of the manufacture, to me the most impressive of all, was the fine type of people, men and women, boys and girls employed. They were more than usually good-looking, with the lovely English hair that would enhance the looks of anyone, clean and happy at their work in the way to and from work, neatly and attractively dressed.

Most of them had end their seven years' apprenticeship, though when some of the work becomes more specialized, each person is required to have had training to do his special work, in some cases requiring only six or seven months, a forewoman told me. But this specialization must lead to monotony whereas the full seven years of training gives one the ability to turn the hand to any branch of the work.

As one watched the workman skilfully and deftly doing his chore, one realized the need for all those years of training. The placing of the prepared clay over the mould, in this case, it was to become a beautiful vase plate, by getting it into even-ness with the help, of course, of a mechanical wheel, turning the plate around on the form.

Superfluous pieces were trimmed off and these were later collected, softened, and used again. The lifting of the finished plate to reveal a design that after firing and decorating would eventually grace some woman's table — all this made one hope and almost pray —that the soup served would be worthy of the dish.

One can be amazed at the symmetry with which the first receptacles were modelled by hand without the aid of the potter's wheel or of any measuring implements. It is to have been amazing to see the deftness of which human fingers are capable, as one potter's hand, with a certain movement to perfect each plate, each cup, every piece used in the serving of food.

Before going to the department where the designs were painted there was a visit to the kilns, where all the ware is fired for fifty-six hours at a temperature of 1200 degrees centigrade. Afterwards there is another firing of twenty-four hours for the first glazing. As we were taught at school, the difference between Centigrade and Fahrenheit measures of temperature one remembers because the first of this temperature as measured in Centigrade is 100 degrees, but that in Fahrenheit the difference between freezing at 32 degrees and boiling at 212 degrees is 180, whereas in Centigrade freezing is at 0 degrees and boiling at 100 degrees and so is much less difficult to remember.

Watching the men carrying the boxes containing the china on their heads as they walked down the aisles to the kiln made one shiver as one remembered that for only a moment as their case made one think of the risk that comes with long practice. It is a graceful and easy way to carry burdens.

Inside the kiln which had had the fire carefully spread out and tested the shiny black enamel of a three-foot, pointed up to the hole at the top, to the man climbing a ladder with a large bowlful of the glaze which is now to be placed on top of the many other boxes.

Some were opened to show me how glazing was piled on top of each other, how they were protected by an intervening oxide powder, and other boxes filled with tea pots and other bulky articles. Allowance had to be made for shrinkage as each article was placed carefully in order. At that one could not but marvel as one recalled a workman putting in the base of a handle, for all handles had to be fastened on after the part had been oxidized. One realized more and more the need for those seven years' apprenticeship.

In answer to a question one learned that the aluminum oxide came from Ireland, but I foolishly forgot to ask where the very good gold came from when I was informed that pure gold and not liquid gold was used to decorate the Royal Crown Derby. It sounded very important and later when one learned that quantities of liquid gold were exported to Japan and recalled one's own wedding ring, the Japanese gift were off, one realized the importance of the difference.

It was pleasant, as the month in Derby had been unusually cool, to stand in front of another cooling-off kiln and get thoroughly warmed.

We have often heard of bone china, a kind that has been brought to perfection in England, and it was interesting to hear that it was so named because the Cornish clay which is principally used is mixed with the powdered ash bones that come from the great cattle raising country of Argentina. Probably other bones could be used but the ash bones sound easiest to handle.

We found ourselves, a newsman and I, on our way to the artists' department for it was the kinds of decoration rather than technical details that interested most to me. The applying of some of the commonest designs as they were produced on rice paper and then pressed firmly to the plate was done with the greatest precision, no break in a line allowed. Deft use of the magnifying glass. Even this seemingly mechanical process required a trained skill but it was the actual hand-painting that appealed most to me.

One large room with many long tables, each with a girl worked in comfort under good lighting that was truly enchanting. All of those at whose work table one stopped seemed as pleased and interested to show and explain the mixing of the paints, the handling of the brushes, as I was to learn. No one was disturbed at being watched or watched as they painted a rose petal, a tiny forget-me-not bud, or any of the other flowers in the sprays or sets.

One had a great yearning to have some of our especially Canadian flowers used. What beautiful vases could be decorated with a pitcher plant, jack-in-the-pulpit or trillium. Beautiful compositions of them could be developed into designs suitable for china.

The design for the set presented by the Canadian people to the Queen was truly lovely. A wide gold border and band was developed. Her letter of thanks was a model of homey womanliness that must have appealed to every woman who takes joy in the beauty of serving good meals on worthy china.

* * *

There are many designs of interest that we do not associate with this name and so it was exciting to see the articles laid out in the room where they were being packed to send to London for the Coronation, and also to be also to admire the beautifully designed boxes for packing.

The letter all-purpose of early association—is the design that introduced Royal Crown Derby. Others one mentions Royal Crown Derby that with a background of gold, the centre of white with background and what design's the centre. Then some lights looks deep blue, the interesting return appeared and the perfection of the gold.

It is from these coffee-cups down here in Southern Rhodesia, Africa, (Ed. Note: where the author now resides), I drink my black coffee made in the Old Dutch fashion and served by the very black butler in his very white uniform with the red sash of honor over the right shoulder and tied on the left hip, the tassels ends adding to the decorative charm.

(Next Saturday, Mrs. Stockelbach writes of the flight she made to South Africa by a Canberra jet airliner.)

Stories of Famous Hymns

By HORACE B. POWELL

Hallelujah! Sing To Jesus!

Hallelujah! sing to Jesus!
His the scepter, His the throne;
Hallelujah! His the triumph,
His the victory alone;
Hark! the songs of peaceful Zion
Thunder like a mighty flood;
Jesus out of every nation
Hath redeemed us by His blood.

Hallelujah! not as orphans
Are we left in sorrow now;
Hallelujah! He is nigh us,
Faith believes, nor questions how.
Though the cloud from sight received Him
When the forty days were o'er,
Shall our heart forget His promise,
"I am with you evermore?"

Hallelujah! Bread of heaven,
Thou on earth our Food, our Stay!
Hallelujah! Here the sinful
Flee to Thee from day to day;
Intercessor, Friend of sinners,
Earth's Redeemer, plead for use,
Where the songs of all the sinless
Sweep across the crystal sea.

Hallelujah! sing to Jesus!
His the scepter, His the throne;
Hallelujah! His the triumph,
His the victory alone.
Hark! the songs of peaceful Zion
Thunder like a mighty flood;
Jesus, out of every nation,
Hath redeemed us by His blood.

About the time the nineteenth century was getting well into its third quarter, a young writer by the name of William Chatterton Dix was turning out some brilliant poems and bright hymns in England.

The songs which Dix wrote were good enough and popular enough to find place in many of the best English hymnals of his own day, and many of them are still in wide use in churches of England and America. "Hallelujah! Sing To Jesus!" is one of the most familiar in the list. It was written for occasion use in the 1860's and was given to the public in a collection of "Altar Songs" published by the author in 1867. That same year "The People's Hymnal" in London carried another of Dix's hymns, "Come Unto Me, Ye Weary," which was inspired by a Bible verse, the words of Jesus in Matthew 11:28: "Come unto Me, all ye that labor and are heavy-laden, and I will give you rest."

Mr. Dix was born in Bristol, England, in 1837. He lived for many years in Glasgow, Scotland where, in addition to writing, he carried on an insurance business.

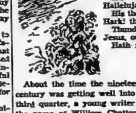

BULLETINS FROM BIRDLAND

By WINIFRED E. WILSON

SWIMMERS

Human being may swim in various ways: breast stroke, the crawl, and so on. Water birds have various ways, too, but unlike people each species has its own method, and keeps to it. The truth is, each is properly equipped for a certain kind of swimming. Most of them have this in common — webbed feet, and legs placed well back on the body. The position of the legs is, of course, the reason why ducks waddle.

One of the very best swimmers and divers, the loon, has legs attached so very far back that the bird is unable to stand up on land. It cannot rise from the ground, but must shove itself along on its breast to water; and even then it cannot take flight without a long, splashing run over the top of the water.

Indeed most of the diving birds are unable to take off from the water unless they first patter along the surface. Grebes look particularly comical, for they take long strides, and their heads nod back and forth on their long necks. This beat action takes place even when swimming.

Instead of being webbed, grebes' feet are lobed — that is, the toes are provided with a scalloped edging of flat, lobe-like flaps. Each toe resembles the blade of a paddle, and a paddle may be turned sideways for the forward stroke, the flaps are folded, lessening resistance. Like loons, grebes are helpless on land, but they differ entirely from loons in that they ride high in the water and also carry their heads high, with necks curved.

Many of the expert divers, as grebes, cormorants, gannets, and occasionally loons, use their wings as well as their feet to propel themselves under water when pursuing their prey. Cormorants often pursue fish as far as 25 feet below the surface. These birds have a characteristic swimming posture: the long bill is uplifted, and the long, almost snakelike neck is moved about. They keep low in the water, like loons, yet their long tails lie out on top in full sight.

The United Church of Canada

REV. REV. A. A. SCOTT, B.D. D. Ped., D.D.
Moderator of the General Council
REV. GEORGE TAYLOR, M.A., B.D., D.D.
Oshawa, Ontario
Presbytery Day of Oshawa Conference
REV. GEORGE A. FOTHERGILL, B.A., B.D.
Preston, Ont.
Chairman, Belleville Presbytery

BRIDGE STREET UNITED CHURCH

IN THE HEART OF THE CITY TO SERVE THE CITY'S HEART
REV. DUNCAN MCFAYDEN ..... Minister

SUNDAY, JUNE 14th.

CHURCH SCHOOL—
9.45 a.m.—Juniors, Intermediates and Seniors
11.00 a.m.—Nursery, Beginners and Primary.
11.00 a.m.—"The Place of the Sacrament"
(Holy Communion & Reception Service)
7.00 p.m.—No Evening Service in this Church
Union Service in Holloway St. Church. Rev. S. E. Larman in charge.

HEED THE CALL OF THE BELLS TODAY
S. ALEC GORDON ..... Organist and Choir Leader

BELLEVILLE SUBURBAN
College Hill 8.45 a.m.—Kingston Road 11.00 a.m.
Front Road at 2.00 p.m.—Centre St. 7.00 p.m.
Student Minister: Mr. Bruce Bishop

TABERNACLE UNITED CHURCH

CHURCH STREET — One Block North of Victoria Avenue
(THE FRIENDLY CHURCH WELCOMES YOU)
REV. REV. A. BOWLBY, D.D., LL.D. ..... Minister
The Manse 119 Church Street ..... Phone 830

SUNDAY, June 14th.

9.45 a.m.—CHURCH SCHOOL
11.00 a.m.—Nursery, Primary and Beginners.
11.00 a.m.—"THE SERVANT OF ALL"
Church School Promotion Service.
7.00 p.m.—Service in Holloway Street Church
With Rev. S. E. Larman in charge.

ORGANIST and CHOIRMASTER ..... MR. HAROLD MORTIER

HOLLOWAY ST. UNITED CHURCH

Corner DUNCAN and HOLLOWAY STREETS
ONE NEIGHBORLY CHURCH
REV. CLIFFORD E. LARMAN, B. A., Th., Minister.
MR. CLIFFORD TEMPLER, A.T.C.M., L.Mus. (McGill). Minister-in-Music

MASONIC SUNDAY, JUNE 14th.

9.45 a.m.—CHURCH SCHOOL. Where Good Citizenship Begins.
11.00 a.m.—Nursery, Beginners and Primary.
11.00 a.m.—"DELIVERANCE"
Rev. Chas. Donald, D.D., of Ottawa, Grand Chaplain for Ontario, A.F. & A.M., will preach. The service will conduct the service.
7.00 p.m.—THE DANGER OF DELAYED DECISIONS"
Union United Church Service in Holloway Street Church, with the minister conducting the service.

THE STANDARD CHURCH

CORLMAN STREET — NEAR FOUNTAINGDN
SUNDAY, June 14th.

9.45 a.m.—Sabbath School.
11.00 a.m.—CHILDREN'S SERVICE
7.00 p.m.—EVANGELISTIC SERVICE
Tuesday 8.00 p.m.—Young People's.
Wednesday 8.00 p.m.—Prayer meeting time (CJBQ)
Thursday 8.00 p.m.—Prayer Service.
Rev. A. R. Smith, Pastor

PENTECOSTAL TABERNACLE

TEMPORARY LOCATION:
ORANGE HALL — CHURCH STREET
10.00 a.m.—Sunday School. Well trained teachers for every age
11.00 a.m.—MORNING WORSHIP
7.30 p.m.—EVANGELISTIC SERVICE
EVERYONE WELCOME
Friday 8.00 p.m.—Bible Study
W. R. PRICE STISSER — Pastor: A. S. ELLIS

CHURCH OF ENGLAND

ST. THOMAS CHURCH
2nd SUNDAY AFTER TRINITY
8.00 a.m.—Holy Communion.
9.30 a.m.—Sunday School
11.00 a.m.—Matins, Rev. Canon G. Ellis, M.A.
4.00 p.m.—Holy Baptism.
7.00 p.m.—Evensong. Rev. J. Cattrell.

CHRIST CHURCH
CANON G. E. ELLIS, M.A. Rector
Assistant: REV. EVERETT P. SMITH
2nd SUNDAY AFTER TRINITY
8.00 a.m.—Holy Communion.
11.00 a.m.—Morning Prayer
4.00 p.m.—Holy Baptism.
7.00 p.m.—Evensong.
Wednesday 10.15 a.m.—Holy Communion.
Sunday Schools — Christ Church Male Bible Class, Mr. Bennett 11 a.m.—St. George's 2.30 p.m. Rivercy 11.00 a.m.

ST. ANDREW'S PRESBYTERIAN CHURCH

Corner CHURCH and VICTORIA AVE.
REV. J. GARFORTH BURDETT
Organist, Mr. Egerton Boyes.
SUNDAY, JUNE 14th.
11.00 a.m.—Sunday School.
11.00 a.m.—Divine Worship

CHRISTIAN SCIENCE SOCIETY

MASONIC TEMPLE — 122 FOSTER AVENUE
SUNDAY SERVICE — 11.00 a.m.
Subject: "GOD IS THE PRESERVER OF MAN"
SUNDAY SCHOOL — 11.00 a.m.
Testimonial Meeting Fourth Wednesday of Each Month at 8 p.m.
THE PUBLIC IS CORDIALLY INVITED TO ATTEND THESE SERVICES

INDOOR CAMP MEETING

REV. GORDON WISHART, Evangelist
INTERNATIONALLY KNOWN DYNAMIC PREACHER OF THE OLD GOSPEL.
One Week Only - June 14th to 21st
Sunday Services
11.00 a.m. 7.30 p.m.
Every Night 8.00 p.m.
SPECIAL MUSIC
REV. ERIC STRAIN
Will sing and play each evening. Hear him play the Teramin (played without human touch). The Swing Band Bells and the Golden Voiced Trombone.

YOU CAN NOT AFFORD TO MISS THESE SERVICES.

ALLIANCE TABERNACLE
Coleman and West Moira Sts.
Rev. Eric Strain, Pastor. Phone 3235-J

VICTORIA AVE. BAPTIST CHURCH
Rev. Keith Daniel B.A., B.D.
Minister
Phyllis W. May, A.R.C.T.
Choir Director
Wm. J. Connor, M.A.
Organist
SUNDAY, JUNE 14th.
10.00 a.m.—SUNDAY SCHOOL
11.00 a.m.—SPECIAL CHILDREN'S DAY SERVICE
7.30 p.m.—"HOW TO BECOME A CHILD OF GOD"

FAIRWAY AVENUE
2.00 p.m.—SUNDAY SCHOOL.

WESLEYAN METHODIST CHURCH

HYNERTT STREET
REV. JAMES S. A. SPEAKMAN ..... MINISTER
10.00 a.m.—SUNDAY SCHOOL (Classes for all ages).
11.00 a.m. and 7.30 p.m.—WORSHIP SERVICES
You heard the Hamilton College Chorale, now hear the College Hill Quartet this Tuesday night June 16th., at 8.00 p.m. You will enjoy this service.

THE SALVATION ARMY
258 PINNACLE ST.
SR. CAPTAIN and MRS. P. HIGGINBOTHAM
SUNDAY, JUNE 14th.
9.45 a.m.—Sunday Schools at Station St. & Pinnacle St.
11.00 a.m.—HOLINESS MEETING
7.00 p.m.—SALVATION MEETING

Calvary Temple
EDMUNDS and JOHN STREETS
10.00 a.m.—SUNDAY SCHOOL
"Watch for the buses with the Calvary Temple Sign" "Our School is Growing."
11.00 a.m.—WORSHIP SERVICE
5.00-5.30 p.m.—Broadcast over C.J.B.Q.
7.30 p.m.—Great Water Baptizing Service
Rev. and Mrs. Price will Baptize Many candidates. You will want to be in this service.
Tuesday 8.00 p.m.—Bible Study "Continuing the Race".
Friday 8.00 p.m.—Young Peoples.
"EVERYONE INVITED"
—Pastors I. H. Price and H. M. Smith

BETHEL HALL

Corner CHURCH and STATION STREETS
MR. W. E. BELCH, of Belleville
SUNDAY SCHOOL ..... 9.30 a.m.
WORSHIP SERVICE ..... 11.00 a.m.
GOSPEL MEETING ..... 7.00 p.m.
CJBQ GOSPEL BELLS ..... 2.00 to 2.30 p.m.
Young Peoples, Tuesday 7.30 p.m.
Prayer Meeting, Thursday 8.00 p.m.
Please note the Afternoon Sunday School is discontinued for the summer. Sunday School bus will follow usual route in time for the morning session.

THE ONTARIO INTELLIGENCER

Published Daily by Ontario Intelligencer Printing Co. Limited
THE ONTARIO INTELLIGENCER LIMITED
Belleville, Ontario, Canada

Subscription rates:
By carrier in Belleville: 20 cents per week.
By mail in Canada: $6.50 per year; $3.25 for six months; $1.70 for 3 months.
By mail in U.S.A.: $8.00 per year.
Member of The Canadian Daily Newspapers Association; Member of The Canadian Press; Member of the Audit Bureau of Circulations.

IMPARTIALITY THOU ART A JEWEL

Now is the time for all good newspapermen to forget they have a party — political party that is.

For a federal election is upon us and, of course, what is normally merely desirable in a reporter, objectivity, now becomes imperative.

The difficulty which faces most reporters when they strive to achieve impartiality is a devilish trick on the part of politicians of recognizing the fact that reporters are human.

Unaccustomed as they are to this type of treatment, reporters are apt to lose not only their votes but also their hearts—and sometimes even their jobs.

Fortunately, only smart politicians treat reporters in this manner. Not all politicians are smart. But some are very, very smart, indeed.

There was, for instance, the incomparable Mitch — Mitchell F. Hepburn if you insist on being formal.

We shall contrast Mitch's tactics with those of a contemporary.

It was 1934 and a very young reporter was covering his first political meeting. With care and precision, speakers, long slowly and unswerving each impressively at least twice, Hon. Leopold Macaulay, Minister of Highways in the Henry Government, dealt with the record of his department.

At the end of the meeting he approached the reporter. The conversation went something like this: "Do you think you have that right, sonny? "Yes, I think so, sir." "Let me go over it with you to make sure." "I don't think that will be necessary, sir." "Well, if you are quite sure, sonny?" "I'm sure." Very short and crisp, that last observation by the reporter.

Let us leave changes. Mitch had just made one of those addresses that only he could make. Packed with figures. Interlarded with wise-cracks. Spiced with spur-of-the-moment flights of rhetoric and fact. He was surrounded by a laughing, cheering mob. But he spotted the timid and scared reporter, pushing his way through the seething mob and beckoned to him. He had never been going to get all that speech on paper. So Mitch paused, turned from a local celebrity, grinned, waved a hand and engulfed, above the heads of half a hundred people, "Anything I can do for you, old man?"

Now who do you suppose had verbs put in his sentences when he wrote omitted them, had points of local importance brought up into the first few paragraphs of the story and unpopular policies buried at the bottom of the story?

Hmmm—yes, we wouldn't doubt but what you were right, at that.

A HELP — BUT NOT A SOLUTION

Establishment of a Central African University was recently suggested in the British House of Commons.

The Manchester Guardian compared the proposal to "lighting a candle." However, this candle alone will not illuminate Darkest Africa.

Fortunately, praise they though the suggestion is, it may not be without its drawbacks if many people react in the same manner as one Ontario editorial writer. Enthusiastically supporting the plan, he commented on "the lack of skills and training" of the natives and ascribed the preferred positions enjoyed by white men in Africa to the fact that they had had the training in technical skill."

This is one of those dangerous half-truths—for the cruel fact is that the mere possession of equal training and skills would not provide the African with equality.

Colliers, in a recent article on Washington's race problem, referred to the fact that there is only one hospital there which will provide Negro doctors with the facilities to practise their profession.

If a situation like this can prevail in the capital of the nation which married its birth with the pronouncement of its conviction that all men are created equal, how can we possibly suggest that the mere establishment of a university can guarantee equal opportunities for all in Africa, steeped as the white inhabitants are in the traditions of colonialism?

Training for the black man is necessary — but it is at best, no more than that. What is needed much more urgently is a change in the heart of the white man. And, lest we be too complacent, let's admit there are times when even well-behaved people seem as prejudiced as Malan, A Negro collegiate graduate refused admittance to a nurses' training school in her native city; a well-educated veteran of the World War collecting garbage because those responsible for job selections could never quite convince themselves that his war record offset his black skin — these are the facts of life, even in Ontario.

LOVE MAKES BUSES LATE

There are a number of elected office holders in Jersey City, N.J., who are risking their jobs as well as their sense of humor.

It seems that the efficiency-minded president of the Central Avenue Bus Line is distressed because his schedules have been disrupted because buses can't pull into their regular stops in the mornings because too many men in automobiles are kissing their wives goodbye as they part for the day.

The Hudson County Boulevard Commission, to whom this appeal for "kindness has drove" was taken, agreed that the situation was serious and ordered boulevard police to keep cars out of bus zones.

This loveless legislation is all very well for increasing bus line efficiency, but from here it would seem that the husband-wife 'buss' line has been operating longer than the Central Avenue circuit, and has a lot more to recommend it than a chilly city by-law.

JUST FOLKS
By EDGAR A. GUEST

(Copyright, 1953, Edgar A. Guest)

WEDDING WISH

They reached the altar, youth and maid.
They left the altar, man and wife.
Bride beautiful and smiling proud
Both of the future unafraid.

United by the vow they'd made
To share the joys and griefs of life.
And some of us, with temples gray
Who'd had our share of hurt and tears

Friends thronged the large reception room.
Where merry was the music played,
Stood watching as they drove away
And wished them courage for the years.

OFF THE RECORD
By Ed Reed

"I seem to have myself in — — when I returned from my vacation"
"I found this in my valise!"

LOOKING BACKWARDS
CLEANINGS FROM OUR FYLES OF BYGONE DAYS

50 YEARS AGO
JUNE 13, 1923

Mr. Frederick Hyde, of the Bank of Montreal staff, Toronto, is spending his vacation here with his parents, Dr. M. J. Clarke and Mrs. Clarke, Chatham.

Dr. George H. Locke, chief librarian of the city of Toronto public libraries, is spending a few days here with his sister, Mrs. W. E. Lattimer.

Mr. Frank Bowyer (nee Dorothy Green), of Fort Whyte, Manitoba, is spending a month visiting friends and old haunts in the vicinity.

Mr. and Mrs. Frank Slater have returned home after a motor car trip around the Gaspe Peninsula.

Fifty Ontario Intelligencer newsboys were entertained at the performance of the Great-West Shows, Thursday night, as the guests of Mr. Sims. The event, which is located on the C.P.R. station, is here under the auspices of the Kiwanis Club.

Miss Kate Dolan and Miss Bessie Dolan are spending a vacation in Montreal.

Mr. and Mrs. A. C. Faulkner, of Central Butte, Saskatchewan, have arrived here to spend some time with their daughter, Mrs. Clarence Vermilyea, Thurlow road, n.b.p. They enjoyed the 2,000-mile motor trip by car.

25 YEARS AGO
JUNE 12, 1928

The Rev. C. E. Clarke, rector of Christ Church, Campbellford, wish is his former diocese of Toronto, has been appointed rector of Christ Church in this city, which is in the diocese of Ontario.

Robinson's Big Circus is here today and a big crowd is in town. The parade this morning was excellent.

Mr. Sandy Grant, of Toronto, ex-M.P.P. for East Hastings, was in town Saturday.

Mr. Archie Cook, of San Francisco, California, is here on a visit to his parents.

The Rev. Dr. Blagrave, former rector of Christ Church here, and now rector of St. John's Church, Peterborough, is spending a few days in town.

40 YEARS AGO
JUNE 13, 1913

The Rev. Alex. Petrie, an old Belleville boy, now Presbyterian minister at New Westminster, B.C., is home on a visit.

Mrs. Percy Denyes, Campbellford, is visiting her brother-in-law, Mrs. J. Denyes, in this city.

Mr. and Mrs. R. Stewart, of Rome, N.Y., are the guests of Mrs. J. Denyes, Catherine St.

Mr. James S. Dyer and Mr. Sanford Barrows assisted in the choir of the Tabernacle Church on Sunday morning.

Mr. W. S. Herrington, K.C., of Napanee, is attending court here.

Mrs. W. B. Geary, accompanied by her sister, Miss Dongan, will leave shortly for Medicine Hat, Alberta.

Mr. John Eustace is home on a visit from Rochester, N.Y.

50 YEARS AGO
JUNE 13, 1903

The Rev. Dr. Badgley, of Victoria College, Toronto, is in the city at the resular matriculation examinations at Albert College.

Mr. Walter T. Lingham has returned to St. Paul, Minn., after visiting relatives here.

Mr. C. M. Bell left today for the Old Country on a business trip for the Hitchie Co.

Mrs. Ken Ross, of Thomasville, is the guest of Mrs. Roy, Albert St.

The Board of Education is considering the question of a form work in the high school.

Mr. Alex. McGregor, of Madoc, was in town Sunday.

Mrs. Hull Austin and two children, are the guests of Carleton, formerly of Belleville, are visiting friends here.

Strength for the Day
DR. EARL DOUGLASS

THE CRUCIFIXION WAS REAL

A firm which specializes in religious motion pictures advertises a roll of film under the caption "The Crucifixion—A Hoax."

The Crucifixion is always a colour, and the color is red. There was no make-believe about the Crucifixion. A man was nailed to the cross. He suffered the excruciating agonies. His blood flowed from him until at last "he gave up the ghost."

Yet out of the very grewsomeness of all this there has blossomed humanity's greatest hope. It was through the death of Jesus Christ that life—spiritual and eternal—came to the earth.The establishing of this life among men is known as the kingdom of heaven; its citizenship is the designation, eternal life. This was because a Man died on the cross. The Crucifixion was a fact; it was the color was red.

If you or I had died on the cross it would not have produced those results. At best we would have been martyrs. But He who died upon the cross was a divine Being, begotten of God and born of a woman. The shedding of his blood and the suffering bearing of man's sin by this heroic Saviour broke the power of sin in the human heart and made salvation for all men possible.

The Crucifixion is always in color—both our Lord's crucifixion and ours, for "if we be dead with Christ, we believe that we shall also live with him."

More Butter On Sandwiches

(Philadelphia Bulletin)

There is a place where extra butter could be used to good advantage. A mere swipe of butter on the bread of every sandwich sold in this Country would decrease the surplus.

Rare is the restaurant or lunch counter which butters well its sandwich bread, unless ordered or begged to do so by the customer. Some settle for a thin swipe of butter which cannot be tasted and contributes almost nothing to nourishment.

Here in this country needs is a law requiring sandwich bread to be buttered, that the ultimate consumer is on a diet which includes no butter. Butter both slices and butter liberally. And then see what happens to the surplus.

Grandfather Losing Battle

(London Sunday Times)

An ancient merriment cannot be certain nowadays of being treated with the respect that it deserves and a grandfather shares, in this age of youth triumphant, the handicaps imposed on the aged by long barrows. Once upon a time, grandfathers used to be seen and not heard, grandfather would have given a short, sharp answer to any inquiries about his age and him if he agreed that geriatrics were more important than pacifism. But a professor explained yesterday why the fourteen-year-old boy ex should now take the place of the latter and why it behooves the middle-aged to learn the exact art of growing old gracefully. The adage that once you've passed 40 you are growing grey, but we are all growing older day by day, is no longer enough. We have to adjust ourselves to growing older and older and older in order to keep in step with the fashionable trend in vital statistics.

The world has evidently been taken to heart by a grandfather in Gothenburg, who, at the age of 104, lingers—and, indeed, his alacrity is proof that he is still on top of the world by acting as a baby sitter. He claims in this role what may be called a first-class record in sister status, and the conditions have given rise to evidence of his abiding vitality. He knows what he wants and if he can't get it he becomes necessary to "regulate" misbehaviour into "behaviour." He has a right hand full of labour of love without charge to the parents, and they are grateful to find that their son has been taught the manners of a little Southern gentleman.

The blow is truck gallantly and, first, it is emphasized the loftiness of the position in which grandfathers used to be held and which used to be said that each generation revolts against its fathers and their friends but not its grandfathers. That was in days when the old gentleman was spared with awe by their sons and daughters and by their friends and by their grandchildren. They could afford to smile through their beards at the "new-fangled" notions as they had exerted themselves to the top of their bent in developing the second which never forgot—even in adult life—what it had been taught in childhood, a grandfather whose children treated him as at once a friend and a fit subject for jokes. The rearguard action being fought in Mirrowhere will certainly not be the embryo little Southern Gentleman contemptuously explaining to his little brother to keep the baby-sitter set in focus.

But What Price A Diesel Horn?

(Edmonston Journal)

The alarm clock has never been a particularly fascinating article of furniture. Present day sleepers, however, can't help wondering if today's alarms are so mild and gentle compared with those of other times.

A New York exhibition of antique clocks and watches includes a device which was used to rouse people in 18th Century Utecht-Sleeping Gentlemen. Consisting of the clockmaker and the gunsmith, it consisted of a bow, fastened to a flintlock device, similar to that which fired the pistols of the period. Before re-tiring, the owner set it and put a charge of gunpowder in the pan. When the fatal hour arrived, the gunpowder exploded near the sleeper's ear. The blast was also supposed to light a candle, which showed him where there is was. The idea seems once doubly sure, a large bell then started to ring.

It must have taken an iron man to oversleep in those days.

Shades Of Sitting Bull

(New York Times)

They called him Tatanka Yotanka, Sitting Bull, a six-foot, chested Indian who walked with a slight limp. He had a prominent hooked nose, grey eyes and a deliberate manner. Today he is back in the news again, as the Canadian Mounted Police and the Canadian Government are at war on the issue of which of the two owns the horse attending his grave. But in the Seventies, when he was raiding and fighting against the whites, the territories would have been glad to get rid of him.

It is ironical that the quarrelling is being carried on by such Police as Sitting Bull always despised and mistrusted lawyer, Congressmen and Senators. For Sioux chief never pretended about his hatred of the "Long Knives," as he called them, because he knew the most powerful Indian tribe in the United States Army's biggest headache after the Civil War.

Northern Blast Strikes Toronto

(Sudbury Star)

"Only 11 Planes Here June 3, 136 at Ottawa" said a Toronto newspaper headline.

And some Torontonians wonder how their city gets tagged with the name of Hogtown.

It so happens that Ottawa is Canada's capital city, and as the seat of the Canadian government and the nation's capital, Ottawa naturally would be expected to put on the big, impressive display for the Coronation Day celebrations.

Ottawa actually saw 136 planes engage in the fly-past, as compared with 18 in London, Eng. where Canada's planes also participated. We have seen no figures from Toronto, so perhaps the powers-that-be considered 11 planes beneath their notice.

We don't blame Toronto for trying to climb into the limelight on every possible occasion, and the shining out-of-town celebrities as being "of Toronto." But we do object to the Toronto attitude that the over the city when it is on the losing side or gets the proper category of a collection of small villages surrounded by a common boundary.

Why Policemen Are Unhappy

(Vancouver Sun)

Gilbert and Sullivan's famous observation that "a policeman's lot is not a happy one" is borne out by a study of police morale made in the United States. Given to the Canadian Political Science Association by Prof. Bruce Smith, of Toronto, on Monday, Oct., the results of the U.S. study back up Gilbert and Sullivan's reasons for reaching the same conclusion.

The unhappy policeman was unhappy because he sympathized too much with the lawbreaker he had to take up. But the modern American policeman has a more subtle superiority complex. He feels every hand—or at least 49 in 75 of his friends—is against the police.

It might be said that the policeman in the daily routine sees the wrong sort of people — "the pedestrian, that is, when he precipitates his beat: "the complainant, the accused, the rapist and the raped" as Rudyard Kipling put it. "The politician, the city hark" in court; "the jockey and the Body" at the races on: "Mostly he meets them in their evil, their degation, and their shame."

He feels the inability of the underworld and ladies of the nation ally. But why should he worry if 75 per cent of his friends are in gaol? Prof. Wesley observes that the policeman does not feel he has any friends in the underworld.

Nowadays so many of us are lawbreakers, unconscious ones, a lot of these in his daily life. And, perhaps, many police officers are ready to break the law when it suits them or when they think they can get away with it. Most serious crimes—they are mostly merely misdemeanours—are the result of overparking, ignoring a stop sign or snatching the right of way. But the police are human so much of the average motorist's readiness to break petty traffic regulations makes for bad relations.

We've also been told police public relations aren't as bad as Prof. Wesley's American example indicates. But we do think our police must bear its share of any blame that is being apportioned. Is imaginary. We repeat that the policeman meets too many of the wrong people. Like most newspapermen — especially those who work nights — he sees too much of the seamy side and probably even enjoys being a cynic.

Drive-In Church Not Appealing

(Woodstock Sentinel-Review)

It may be the modern trend, but we can hardly become enthused about the idea of a drive-in church being held in an open-air theatre in New York.

Each Sunday morning from June to September drivers will be asked to bring their cars to the huge cross mounted in front of the theatre screen, banized by flowers and lighted by a spot-light. The out-door chapel service at the Hollywood Drive-In Theatre will be conducted rain or shine, and will present well-known ministers in the pulpit. The theatre can accommodate more than 5,00 people.

We will agree that any idea is a way to attract some people to hear the Word of God, but it is not to our opinion a fitting substitute for attending church. The drive-in theatre is a place of entertainment, and no matter how fine a program is presented each Sunday it will not provide the quiet feeling of reverence that is found in the small est of churches.

Christ taught, "Where two or three are gathered in My name, there will I be also. This end the Drive-In Theatre may achieve, but it could be much better served in a proper church.

Personal Health Talks
By DR. WM. BRADY

LANGUOR AND LOW SPIRITS

DR. Brady

Mrs. R. H. W. who lives in the Great Lakes area formerly called the spitre belt but not since most of the people have been getting iodin in one form or another to supplement their iodin - poor diet. She writes her in the area, says she feels old at 46, crabbed, tired and down in the mouth regardless of her happy environment.

The poor girl has no ambition, energy or pep. She is never resolved. She is deadly accumulating iodine. She always has cold hands and feet, shivers with cold where other persons feel quite comfortable. She knows a lady of 94 who actually has more get up and ghack than she has.

Anyone with iodin deficiency is likely to have lower body temperature, than one with good nutrition.

Languor and low spirits are the charateristic manifestations of iodin deficiency. This does not mean that iodin deficiency is the only cause of langour and low spirits nor that these manifestations always occur when the body intake of iodin (in food, drinking of water or otherwise) is inadequate.

Iodin in medicinal form or strength should be taken only under the physician's direction. Iodin in food or nutritional form is as different from medicinal iodin as the carbon monoxide in a puff of cigaret smoke is from the carbon monoxide in the exhaust vapor of an automobile engine idling or warming up in a closed garage. The doctor who tells you the iodin ration is "dangerous" just shows his or her ignorance.

TODAY'S TALK
By GEORGE MATTHEW ADAMS

YOUR BODY — AND HEALTH

Good health is often looked upon as a gift, not earned. That is a kind of error in life. Good health is the result of intelligence, a careful study of one's own body and a knowledge of what it is capable of enduring or benefiting from.

It takes a great deal of physical power to gain and hold good health. It's like owning an automobile. If you take the time to give it good care, it will run smoothly, give you pleasure and last a great many years. The finest machine wears away quickly and gets to be worthless if poor attention and hard usage.

William Muldoon, the great wrestler and physical trainer, used to say that it was surprising how the body responded to a little kindness.

Our bodies were given us to last for a long time. They will stand a great deal of abuse, but more often than not they are treated with intelligent care and kindness.

The efficient man or woman is the one who has an inward reverence for his body, who, by careful combinations of food, the excessive indulgence in stimulants, whipping the body to do more than it can stand, give nothing but trouble and distress in the end. On the other hand, an intelligent attention reforms gluttons, leads to success and happiness throughout the years.

The powerful man is the healthy man. He has motive power. He has reserve power. He possesses, to do man.

The healthiest people are those who have no nerves. Instantly nerves is manifold uses. My third authority agrees with me that here is another instance where we have to new and enlarged editions as fast as the longer the while it offers grows amongst us lovers of the wide.

Reds Did Not Bomb Ships

(London Spectator)

Though I have never heard it remarked upon, surely the oddest feature of the Korean War it mass production of the cheaper military point of view) is the complete absence of Soviet Russian warships from attack by hostile aircraft.

Since nearly three years now, major units of the United States and the Royal Navy have been operating in Korean waters, often close to enemy shores, and cannot be engaged by costal batteries; yet so serious attempt — indeed I think no attempt — has been made to bomb them.

I have occurred to the communists that this would be a good thing to do and it is hardly to be supposed that the whole of Russian patrons would be likely to restrain them.

No doubt in the early stages no thing was ready because the communists had no tirrews trailered for the job; but there has been plenty of time to train them since.

SCOTT'S SCRAP BOOK
By R. J. SCOTT

In and Around Middleton Park

Trenton

By NORMA LEE
PHONE TRENTON 3154

Marionettes Thrill Children With 'Beauty and The Beast'

In "Beauty and the Beast," the merchant's daughter Selma opens the story by asking: "What do you think of my new dress?"

Selma's sister, Tina or Beauty, replies, "I think it is lovely. It looks beautiful on you."

The well-dressed sisters and a third sister, Thelma, all looked beautiful in their hand-made gowns of white lace, pink sheer and yellow taffeta as they appeared on stage for Middleton Park's first marionette show.

The cast of seven marionettes, not more than eight inches in height, delighted and thrilled several audiences of Air Chief Marshal Breadner School children, this week, in the school's auditorium.

The little people, dangling from immovable strings, walked on stage with all the finesse of seasoned performers. Selma, whose voice was recorded by Mrs. W. G. Dever, and Thelma, recorded by Mrs. R. J. Mercer, set the pace for the play by censuring their sister Beauty, operated by Mrs. J. O. Sandbach. The disapproval was accompanied by a great deal of gesticulation — done to perfection with the aid of strings through the puppets' elbows and hands—and shaking of heads. Thelma's golden tresses, made of long strands of wool, swung from side to side while red-headed Selma's close-cropped hairdo added color to the lively scene.

The first of five scenes brought five marionettes on stage at one point. Cassanus, the merchant's Ethiopian servant appeared, bowed gracefully, delivered a message and disappeared at a run when ordered to do so by Thelma.

The colorful figure, whose voice was played by Maj. J. O. Sandbach, reappeared later to deliver a message to the beast also recorded by W/C E. J. MacLeod, who had previously entered the garden of his home, a back-drop painted in poster colors, to put a stop to his daughter's quarrelling.

The Beast Enters

At the beginning of Scene II, the audience met the beast. A slight figure of a man dressed in princely robes with a ferocious beast-like head. Green eyes above forth from his muddy yellow-colored head to which was attached a black, thick, woolly beard. His voice, played by S/L R. F. Murray, boomed forth in a growl and the starlish sounds echoed throughout the beautiful castle gardens as he reprimanded the merchant for taking a rose from his garden.

The peddler, Moses, whose voice was that of Major J. O. Sandbach, appears for the first time in Scene IV when he delivers a message to Beauty in the garden of the Prince's castle.

Painted backdrops formed the set more than eight inches in height, delighted and thrilled several audiences of Air Chief Marshal Breadner School children, this week, in the school's auditorium.

Backstage, under the direction of Mrs. R. J. MacLeod, a busy group of housewives can be found giving life to their wooden friends on a stage which stands ankle-height from the ground and has to elbow-height in front of them.

Mrs. P. D. Daoust, Mrs. E. J. MacLeod, Mrs. J. Frederick, Mrs. J. O. Smith and Mrs. A. M. Halbert manipulated their little creatures carefully and artfully as the series of half hour shows progressed. A flick of a finger and Beauty waved her hand in farewell to her father, a twist of the wrist and Cassanus bowed; a sweep of the arms and the merchant walked off stage; and a combination of many other movements added life to the wooden actors and actresses, who found a welcome audience at Middleton Park school children.

Behind the busy workers was a tape recorder where the different voices of the actors had been recorded previously. The recorder is a necessary piece of equipment in the presentation of the Middleton Park Marionette Show, since the size of the stage limits the audience to approximately fifty persons, thus necessitating repeated performances.

Mrs. R. F. Murray and Mrs. I. J. Hill are in Mistresses of Ceremony. Between acts, they explained the settings and gave a brief resume of the scenes.

The entire production was possible through the efforts of Mrs. E. J. MacLeod, who several months ago started making marionettes as a hobby. She assembled her "little people," as she calls them, and dressed them from odds and ends of materials given to her by friends in her neighborhood. Mrs. MacLeod stated: "This is only the beginning, there is still a great deal of work to be done in perfecting the entire production." If keeping fifty young children quiet and happy for one half hour is a criterion of success, then Mrs. MacLeod and her troop can rest assured that they have great future in the marionette field.

Sports Around the Park

RCAF Trenton golfers strode briskly down the fairways, recently in their first golf field day of 1953. The meet was held on the Trenton Country Club course where forty-three golfers vied for honors.

Following is a list of winners:

"A" Flight (Handicap 1-14)

Low Gross—W/C N. L. Magnuson (TCHQ) 74.

2nd. Low Gross—F/L W. J. Irving (Stn. Trenton), 78.

3rd. Low Net (Low holes) — D. G. Black (TCHQ) 40.

Low Net—D. D. Campbell (TCHQ) 78 (12) 66.

2nd. Low Net—F/O R. D. Parnell ((Stn. Trenton) 88 (16) — 72.

3rd. Low Net—Sgt. R. Cronk (TCHQ) 89 (16) 73.

"B" Flight (Handicaps 17-36)

Low Gross—LAC L. Hepper (TCHQ) 84.

2nd. Low Gross—F/L E. Garry (Stn. Trenton) 86.

Low Gross (nine holes) — F/S J. O. Smith (6 RD) 47.

Low Net—Sgt. D. R. Fry (6 RD) 96 (24) 72.

2nd Low Net—F/S N. McLeish (TCHQ) 96 (22) 74.

3rd. Low Net — S/L. A. A. Kempster (2 RD) 101 (26) 75.

Special Net Prize for Flayers Without Quota Handicap

Handicap based on Calloway System—S/L A. K. Ogilvie (4 RD) 101 (27) 74.

Ladies' Flight (Calloway Handicap System)

Low Gross—Miss M. K. McAuley 84.

Low Net—Miss Beatty 75 (42) 33.

Following is a list of team standings in the 6 Repair Depot Fastball League.

Team	W	L	Pts.
A.R.S.	3	3	6
Senior NCO's	3	1	4
Mobile Equip.	3	2	1
A. and FF.	3	2	1
Cel "T"	3	2	1
Armament	2	1	2
Supply	3	2	3
Headquartier	3	0	3
Officers	3	0	3

Social Notes

S/L and Mrs. J. F. Corrigan, of 4A Hewson Boulevard, Middleton Park has as their guests for the month Mrs. Corrigan's father, Mrs. T. J. Davis, and infant son, Jack, both of Halifax, N.S.

G/C and Mrs. B. R. Brown of Hewson Boulevard, have as their guest for the week Miss Margaret Woodward, of Peoria, Ill., and Toronto, Ont.

News of Trenton

PHONE TRENTON 3124
By ELMER BONTEE

Story of Trenton's Birth Is Challenge on Centennial

Trenton (Special)—On Wednesday, July 1 when the town of Trenton celebrates its 100th anniversary, an account of it might read something like this:

"All day Wednesday the streets presented an animated and lively appearance, the finishing touches were being put to the arches, shop fronts and windows were being decorated with evergreens and flags and banners were being placed in position. All along the sidewalk were trees of spruce, of hemlock and cedar, and from roof and window streamed all kinds of sizes of the flag that for a thousand years has braved the battle and the breeze. It was like wall ing through a forest to procession through the principal streets of Trenton on Wednesday, as we have previously intimated the decorating spirit seemed to be infectious and spread from room to street, and way out in the suburbs, William and Mary, and Thomas and Sarah, might be seen making festoons of everygreens and hanging their banners on the outer walls. In fact the whole town had put on a holiday garb, and not merely from shops and business houses but from private and public buildings, from vessel and mill, were floating the red-cross flag of England."

Yes it may well read like this, for 75 years ago the Belleville intelligencer, reporting on the natal day of Trenton, carried the above description of that great event.

What a challenge it is to those townsfolk of Trenton of 1853 to match the spirit, enthusiasm and loyalty for their town to the pioneers long since departed.

If the people of Trenton today, can match the devotion and vision of their forebears of an early age, then truly the next 100 years will bring an even greater stature to the town at the mouth of the Trenton.

Incidentally another report from that time records Trenton council voting $400 for the celebration and public subscription brought to total to $1,000. That was back when a dollar bill went as far as a $10 note does now.

King St. Church W.A. Sponsors Tea Friday

TRENTON — Lovely Firiburst Manor, on the top of Dundas St. W., provided a picturesque setting for the Royal tea sponsored by the Senior Women's Association of King Street United Church Friday. The many guests were received by Mrs. J. A. Sutcliffe and Mrs. O. May, president of the W.A.

The tea table in charge of Mrs. W. H. Ireland was adorned by a beautiful crown loaned to the association by Paul Mercier of Belleville. Red, white and blue flowers and small union jacks were the decorations, in keeping with the occasion.

Mrs. L. Bond and Mrs. J. Cox took the tickets at the door.

Chas. York Buys General Store At Wooler

Trenton — When Charles E. York closes the door of his store tonight Trenton will be losing one of its best known proprietors. On the other hand the village of Wooler will be gaining a progressive and public spirited citizen.

Mr. York who served on the town council was assessor for 20 years and building inspector for another term started business in the Bonter Block 42 years ago. His present location is on King street in the market square. He sold his building to Den MacPherson in the process of expanding his premises next door.

Although Mr. York has disposed of his interests in Trenton he felt that he should continue in business so bought Douglas Brown's general store in Wooler which opens under new management on Monday.

Mr. York has been active in the local I.O.O.F. Lodge and is Past Grand Conductor of the Grand Lodge of Ontario.

In leaving Trenton Mr. York extends an invitation to all his friends and associates to visit him at Wooler.

TRICYCLIST, 6, LOST

OTTAWA (CP) — Six-year-old Dennis Staples, riding his tricycle around home, became lost Thursday and just kept travelling. After five hours later, police found him downtown, five miles from home. Said Dennis: "I'm muddled up." Police returned him to his parents.

Jack-Knifes Truck Avoiding Accident

TRENTON (Special)—A transport driver trying to avoid an accident here early Saturday morning wrecked his transport which jack-knifed on Dundas Street at the corner of Dufferin Ave. The driver, Williams G. Martin, 33, of Highland Creek, identified the car involved as a '38 grey Dodge, but the operator went on without stopping.

The car pulled out into the intersection and when the truck driver applied the brakes and pulled to the left to avoid a crash the tractor and trailer went out of control. Damage to the transport was estimated at $800. In addition the boulevard was torn up and two highway signs were knocked down. The driver escaped injury.

LINER, FREIGHTER CRASH

LONDON (AP) — The British luxury liner Chusen collided with the British freighter Prospector Friday night in the English channel. A spokesman for the Peninsular and Orient Line, owners of the 24,215-ton liner, said she suffered heavy damage above the water line and was returning to London. He said there were no casualties. The 8,165-ton Prospector also was reported heavily damaged.

COLLISION FATAL

LONDON, Ont. (CP) — Ronald O'Neil, 21, died of injuries in hospital Friday night. 40 minutes after his motorcycle he was riding collided with a truck at Florence street and Oakland avenue. It was London's sixth traffic fatality this year.

FOR A FIELD OF CORN YOUR NEIGHBORS WILL ENVY PLANT —

PRIDE K300

MORE CORN PER ACRE . . .
MORE AND BIGGER EARS . . .
LEAFIER, JUICIER STALKS . . .

Imported PRIDE K300 is the ideal improved corn variety for Central Ontario. Matures in 80 days — 3 days earlier than Canada 506 — yet out-produces Canada Hybrids by far. There is plenty of time to plant PRIDE K300 as it will mature safely if planted anytime in the next two weeks.

AVAILABLE IN ALL SIZES AT . . .

BISHOP SEEDS

STATION STREET AND FRONT STREET
"CENTRAL ONTARIO'S LEADING FARM SEED DEALERS"

ARCHDIOCESAN

HOLY NAME RALLY

Kingston

SUNDAY, JUNE 14, 1953

Special Train leaves corner of Victoria Ave. and Place-nacle St. at 12 o'clock noon Daylight Saving Time. Special rates for this excursion are $1.75 for adults return and 90c return for children 12 years and under.

Tickets on sale at Black's Wholesale Limited, 196 Front St. and Paul Mercier Jewellery Store in the McCarthy Building.

Free parking at the Church and A & P Store Parking Lot.

— EVERYBODY WELCOME —

YOUR COMPLETE HOME

HOUSTON'S

75 St. Paul St. Phone 1677

DON'T LEAVE THIS JOB UNTIL FALL WHEN EVERYBODY WANTS ATTENTION

Free Estimate on any repairs needed to put your heating plant in the best possible condition.

MOIRA HEATING LIMITED

48 BRIDGE ST. E. PHONE 4796

SPECIAL FURNACE - CLEANING OFFER!

(FOR 30 DAYS ONLY)

SPECIAL OFFER!

We will service your oil burner, check controls, clean pipes and flues and replace your wick in ready for next heating season. Complete — Reflectorized Job. First clean fuel saved on orders received until the end of June, 1953. Regular ordered price! Coal furnace and pipes or space heater pipes — $5.00

ONLY $8.00

for an A-1 cleaning job!

T. V. Viewers . . .

DO YOU RECEIVE CHANNEL 8?

You Will Receive It Better With An Antenna From

BOOTH RADIO & TELEVISION

Enquire Today

ABOUT YOUR INSTALLATION OR CHANGE TO AN ALL - CHANNEL T.V. ANTENNA

You Will Be Surprised How Reasonable It Is To Own The Best

An All-Channel Antenna With Electric Rotator

YES — YOU MAY CHANGE TO AN ALL-CHANNEL ANTENNA FOR AS LITTLE AS $18.00. BUDGET TERMS ARRANGED IF DESIRED.

BE PREPARED FOR T.V. ANTENNA CHANGES

CALL TODAY

BOOTH RADIO AND TELEVISION LTD.

170 FRONT ST. OPPOSITE CITY HALL PHONE 5198

"SURE, I HAVE A SAVINGS ACCOUNT AT VICTORIA AND GREY TRUST."

"—And I try to deposit a small amount each pay day. For feeling sure of yourself there's nothing like a beautiful increasing savings account at Victoria and Grey."

Place Your Valuables in a Safety Deposit Box at Victoria and Grey While Away on Vacation. $3.00 per year and up.

The Victoria and Grey Trust Company pays 2½ interest on Savings Accounts with no charge for checking privileges. Open your Savings Account with this friendly trust company, which is conveniently located on Front St., opposite City Hall.

VICTORIA & GREY TRUST COMPANY

G. H. TRILL, Manager.

DAILY: 9.30 a.m. to 4.00 p.m. SATURDAY: 9.00 a.m. to 1.00 p.m.

160 Front St. Belleville (Opposite City Hall) Phone 4006

A TRUDEAU

ok

USED CAR

Will Give

YOU VALUE

BETTER MOTORING

SEE THESE

1951	Chevrolet 4-Door Sedan	$1675.
1951	Meteor 4-Door Sedan	$1675.
1951	Prefect 4-Door Sedan	$795.
1951	Dodge Deluxe Coach	$1775.
1950	Chevrolet Deluxe Coach	$1625.
1950	Plymouth 4-Door Sedan	$1625.

WHAT "O.K." MEANS

It means that this car has been thoroughly reconditioned where necessary in our used car factory and is ready for the road. It carries the Trudeau guarantee.

1950	Chevrolet 4-Door Sedan	$1595.
1950	FORD Deluxe Coach	$1495.
1950	Dodge Deluxe Sedan	$1695.
1950	Pontiac 4-Door Sedan	$1550.
1950	Plymouth Deluxe Sedan	$1495.
1950	Chevrolet Deluxe Sedan	$1535.
1950	Ford Deluxe Coach	$1375.
1949	Chevrolet Deluxe Coach	$1450.

OPEN EVENINGS

1949	Pontiac 4-Door Sedan	$1450.
1949	Dodge Deluxe Sedan	$1195.
1949	Ford Deluxe Sedan	$1350.
1949	Meteor Deluxe Coach	$1075.
1948	Oldsmobile 4-Door Sedan	$1575.
1948	Pontiac Deluxe Sedan	$1295.
1948	Ford Club Coupe	$995.

3 Belleville Locations

31 - 45 STATION ST.
125 FRONT ST.
TRENT ROAD LOT

1948	Studebaker 4-Door Sedan	$1095.
1947	Chevrolet 4-Door Sedan	$1195.
1947	Dodge Deluxe Sedan	$1150.
1947	Mercury Deluxe Sedan	$995.
1947	Hudson Deluxe Sedan	$975.
1946	Ford Deluxe Sedan	$995.
1946	Hudson Club Coupe	$895.
1946	Dodge Deluxe Coach	$995.

Trudeau MOTORS LIMITED

SOCIAL AND PERSONAL

Friends of Mrs. J. E. Martin, 305 Charles Street, will be pleased to learn she is progressing favorably after surgery at the Belleville General Hospital.

* * *

Mrs. Frank Dorister and Mrs. W. D. Robertson, of Shannonville, spent Tuesday in the city and attended the W.I. meeting in the Y.M.C.A.

* * *

Choir Entertained

The board of management of St. Andrew's Presbyterian Church entertained St. Andrew's choir on Thursday evening at Maple Inn, Bloomfield, with 35 present.

Brief addresses were given by Dr. J. W. Kinnear, Rev. J. G. Hornsby and E. Boyce, choir master.

Following the entertainment all returned to the church auditorium where games and a musical program was enjoyed.

* * *

OUT-OF-TOWN PERSONALS

Mrs. Violet Aicorn and her son, the Rev. G. Alcorn, Eric Stewart, of Toronto, also Paul Wainhouse and Jack Donnelly, of Emmanuel College's Seminary, Toronto, have returned to Toronto, after spending a few days with Mr. and Mrs. Francis Tobin in Madoc.

* * *

Weddings

SHIELS—FURMSTON

Mixed summer flowers on the altar formed a lovely setting for the recent marriage in St. Margaret Mary's Catholic Church, Ottawa, of Barbara Ann Furmston, Reg.N., daughter of Mr. and Mrs. S. C. Furmston, to Vincent Patrick Fleming Shiels, son of Mr. and Mrs. Lester J. Shiels, Belleville.

Reverend Augustus Gorman, P.P., performed the ceremony and said the Nuptial Mass. During Mass the father of the groom sang Hosewig's "Ave Verum" and "Panis Angelicus", "O Lord I am Not Worthy", "Mother Beloved" and "Thanks Be To God". Miss Dorothy Dowdall presided at the organ.

Given in marriage by her father, the bride wore an original gown of imported white Chantilly lace over slipper satin, the full skirt accented by a short chapel train. A coronet of pearls crowned her tulle illusion veil. The bride carried a cascade bouquet of Talisman roses and stephanotis.

The bride's attendant, Miss Marion Garrison, Reg.N., Ottawa, wore a floor-length gown of ecru-chid nylon net trimmed with Chantilly lace matching that worn by the bride, and carried a bouquet of Talisman roses.

Mr. William Ross, of Belleville, was best man.

Ushers were Mr. Bernard Kehler, cousin of the bride, and Mr. George Gilchrist, uncle of the groom, both of Toronto.

The reception was held at the Ottawa Hotel. Reverend Orlando Dorion said grace and gave his blessing to the happy couple.

For a motor trip to Washington, D.C., and the southern United States, the bride wore a navy silk, corded dress with white accessories, and a corsage of red roses.

Upon their return, Mr. and Mrs. Shiels will reside in Ottawa.

The bride and her attendant are graduates of the Blood Fleet Hospital School of Nursing, Kingston, Class of '53.

MACDONALD—BELL

Christ Church, Belleville, was the scene on Friday, June 5, at 7:00 p.m., of a lovely evening wedding ceremony, when Lorraine Alice and Donald adorned with white and mauve snapdragons, yellow iris, and ferns, the recto Canon J. R. Creeggan, united in marriage Mary Edna Bell, of Belleville, daughter of Mr. and Mrs. Alex Bell, to John Harvey MacDonald, of Forester's Falls, son of Mr. and Mrs. David MacDonald.

Mr. John Croyden Withers, organist, presented the wedding music, rendering before the ceremony "Liebestrum", by Liszt; "Minuet and Gavotte" by Our Lady" from Boellman's, "Gothic Suite" and "Ave Maria" by Bach-Gounod. For the processional, Parry's "Bridal March", and during the signing of the register, "Jesu, Joy of Man's Desiring", by Bach. For the recessional, Mendelssohn's "Wedding March".

The bride was given away by her brother-in-law, Mr. S. Francis, the bride was radiant in her lovely chapel length gown of Nylon chenney lace and nylon net over satin. The full sweeping skirt was trimmed with scalloped lace, outlined with mother of pearl brilliants. The matching lace bolero jacket had long sleeves, tapering to points over the wrists. She wore a fingertip veil of tulle illusion and carried a bouquet of matching lace trimmed with pearls and brilliants, and carried a shower bouquet of deep red roses intermingled with lily-of-the-valley.

Miss Georgina Bell, was bridesmaid, attired in daffodil yellow with strapless bodice of Chantilly lace, having a tapering long-orchid ruching located with stand-up collar. The nylon net skirt over taffeta was gracefully full and of ballerina length. Her headdress was a matching crown-like hat of nylon net and yellow buttercups, and her bouquet a cascade of yellow buttercups surrounded with lily-of-the-valley, mauve sweetpeas and tied with orchid ribbon.

Mr. Miller Bennett, of Cobden, Ontario, was groomsman.

The reception was held at the home of the bride's sister, Mrs. S. Francis, of Belleville, where the bride's mother, wearing aqua blue crepe, with black accessories and corsage of pink sweetpeas, received, assisted by the bridegroom's mother, who was gowned in pink nylon with white accessories and corsage of mauve and white sweetpeas.

For the wedding trip to Northern Ontario, the bride chose a light blue suit with white accessories. Mr. and Mrs. MacDonald will reside at Niagara Falls, Ont.

UNWANTED HAIR

Eradicated from any part of the body with Gem-Tone. A remarkable discovery of the age. Gem-Tone contains no harmful ingredient.

LOR-BEER LABORATORIES
879 Granville Street
Vancouver, B.C.

HANDS TIED?

Because you lack a HIGH SCHOOL DIPLOMA?

You can get one at Home in your spare time. If you are 17 or over and have left school, write for interesting free booklet—tells you how; Graduates will receive the High School Diploma of the American School.

AMERICAN SCHOOL, Dept. B-1,
163 Colborne St., Suite 1, Kingston, Ont.

Send me your free 64 page High School Book

Name ..... Age .....

Address .....

Grand International Auxiliary Sponsors Delightful Silver Tea

Yesterday afternoon was most propitious for the charming "Silver Tea" held at the home of Mrs. L. E. Grey, 310 Chatham Street, under the auspices of the Grand International Auxiliary to the Brotherhood of Locomotive Engineers. Lovely spring flowers, including colonial tulips, shades of pink, white and red, decorated the attractive rooms, from the arch posts and peeped from unexpected spots, while a colored red-tended Talisman rose deed its fragrance from praying hands upon a little side table.

Receiving the many guests were Mrs. H. Drury, president of the Auxiliary, and the hostess, Mrs. L. E. Grey, whose welcoming smile and firm handclasp was a harbinger of the pleasant afternoon.

Mrs. T. H. Crozier, the treasurer for the afternoon, smilingly presided at the exceptionally attractive

Velvety Guess

The tea table ,with its snowy-white damask cloth, was centred by a silver bowl of roses, and silver and Richmond; Madame Heriott, golden Ophelia, and English MacDonald, of Toronto, and flanked by tri-branched silver candelabra holding pink tapers. Backgrounding this attractive arrangement, on the buffet were four candles in colors of red, white, blue and purple, eulogia of the Auxiliary in crescent formation.

Those who presided at the silver services were: Mrs. T. Collyer, of Lindsay; Mrs. R. Mulhead, Mrs. A. Clarke, Mrs. G. Findley, of Ottawa; Mrs. D. Fisher, Mrs. W. Hammond and Mrs. W. Morgan. The tea room hostesses were, Mrs. N. Robb, Mrs. W. Morgan, R. P. Orne.

Serving

Those who served, Mrs. N. Cathers, Mrs. J. Cunningham, Mrs. E. Kerr, Mrs. H. Staley, Mrs. M. Boyd, Mrs. K. Bunnett, Mrs. M. Petty and Mrs. S. Maxwell; while those who replenished, Belinda, Mrs. A. Jordon, Mrs. C. Fisher, Mrs. J. Lawrence, Mrs. L. Sargent, Mrs. P. Kerr, Mrs. A. Signanole.

Mrs. A. Vanstone, and Mrs. B. Batchelor were in charge of lotposts, while making the delicious cup that cheers but not inebriates were Mrs. W. Graham, Mrs. C. Henley, Mrs. C. Maxwell, and those in charge of the delicious refreshments, Mrs. P. Welsh, Mrs. E. Gulliver, Mrs. A. McCormick, Mrs. W. Spring, Mrs. R. Jones and Mrs. W. Coleman.

Those convening the home cooking table with its pretty centerpiece of red-hearted white peonies were, Mrs. A. Buck, Mrs. G. Mc[illegible], Mrs. D. Lovell, Mrs. W. Fairbairn, Mrs. J. Fisher and Mrs. J. McIntyre. Displayed here the golden, mottled-pure, Mrs. lemon pies, and something not seen for years, was a golden custard, bringing back childhood memories this was the preferred piece of delight, fragrant with nutmeg spice; lemon tartlets, taffy tarts, lemon cheese tarts and something light enough to flit away on the slightest breeze, date loaves, and date squares, orange marmalade and raspberry jams. All so good we could not put to decide which to purchase.

Sitting In State

Sitting in state beside the praying hands vases were the Talisman rose, was a gorgeous, pinkleed angel cake with silver tips, donating by the hostess for the occasion. Another prize this was Mrs. J. VanAllen. It was won by Mrs. Leigh, of Toronto.

A delightful and most successful tea bringing appreciative thanks to all who served in making it so.

Women's Activities

MARMORA W.I

The June meeting of the Marmora Women's Institute was held on Wednesday evening at the home of the past president, Mrs. Percy Gray, Jr.

Country attractions occasioned a limited attendance. The president, Mrs. Kenneth Coulter, of the chair. Secretarial and financial reports were given by Mrs. Percy Gordon.

A letter was read from the Marmora Mino Hockey Committee asking for Institute representation. Hereon it was decided upon a subscription. A letter was also received from the Canadian Mental Association thanking the branch for its recent subscription. Another letter came from the department advising members of the forthcoming summer vacation camps at the Ontario Agricultural Colleges, Guelph and Kemptville.

A further communication dealt with the appointment of the Associated Country Women of the World in Toronto with special reference to Canada Day on August 31.

The final letter read was from the local Girl Guide Association asking for a donation to their camp fund. A donation of $5 was voted for that purpose.

Mrs. Percy Gray, Jr., gave the report of the recent district annual convention held in Trenton and the president spoke on the enthusiastic meeting of the Canadian Federation of Women held in Ottawa, which she attended in Twenty-four delegates were in attendance for Mrs. F. R. Wells, who was away on holiday.

A Dandelion contest, staged by Mrs. H. P. Naylor, concluded the business.

The committee for the month served refreshments.

No meetings will be held in July or August. The September meeting is to be held at the home of the secretary-treasurer, Mrs. Percy Gordon.

WALLBRIDGE W.A.

The regular meeting of Wallbridge W.A., was held recently in the church with president, Mrs. Hudson Ketcheson, taking charge. Mrs. E. Lane presided at the piano.

Mrs. Ben Haman read the Scripture lesson from Matthew 5:1-14. Mrs. H. Ketcheson gave the lesson study "Purity of Heart".

The secretary and treasurer gave their reports and it was decided not to have the pot-luck dinners during July and August, but the church would be held as usual in the afternoons in the hall.

It was planned to have an icecream social on 15th of July in the closing hall.

Women's Activities

HOLLOWAY ST. W.M.S.

On Tuesday afternoon the ladies of Holloway Street W.M.S. viewed the results of their efforts for months past. The articles for the bale were sorted and many, from complete layettes to quilts and clothing.

In this, the reading group was to be especially commended for the several handmade quilts.

Later, a collection which was taken to care for the reading of same, was dedicated by the president, Mrs. G. Coulter.

The business of the day was now resumed after which Mrs. F. Wilson and her group conducted the worship service, the theme of which was "The Holy Bible".

The scripture was read by Mrs. Wilson followed by prayer by Mrs. McMurray. The meditation was taken by Mrs. Johnson.

At this time Mrs. Daniels favored with a solo entitled "God's Hand is Everywhere", which was most fitting at this time of year when the bloom and growth are mute evidence of the unseen Hand at work.

Mrs. S. Westover gave a reading on "Temperance" quoting Dr. Wayne Wormer, secretary of the Temperance Federation and a Yale School of alcohol studies and who was guest speaker at the Temperance Federation's session in Ottawa, as saying: "The alcohol problem is neither single nor simple. It is personal, medical and moral. The church must be dynamic. It must be practical, and this analyses total obedience.

"The use of alcohol is not a private matter. My children's safety depends on my neighbors being sober.

"Our freedom ends when it infringes on the liberty of others.

"Our challenge is to arouse the community to action and our obligation is to see that the church is behind our endeavors."

In the absence of Mrs. Wood, Mrs. Wolters reported on Community Friendship.

Mrs. Westover brought the meeting up to date on the work being done in supplies and the bale being sent overseas at this time.

Mrs. Bird gave a report on the Baby Band party and suggested that every W.M.S. member get in touch with mothers with babies.

Mrs. Coulter, in closing, recognized the study book "Along African Trails" which was interesting and educational.

Refreshments were served by Mrs. Bird, Mrs. Wilson, Mrs. Coulter, Mrs. Ed Wynn, Mrs. Oscar Rannie and Mrs. Garland Irwin.

TABERNACLE E.A.

The June meeting of Tabernacle Evening Auxiliary was held in the Young People's Room, Grier Street.

The president, Dorcas Cowle, opened the meeting and welcomed the visitors, there being several ladies from the station at the meeting present.

Mrs. Humphreys, the subject was "Canada's Enemy", which dealt with the question of the menace of the liquor traffic and the effect on the moral and physical well-being of Canada's people, especially the young.

Leona Bailey thanked the speaker.

Gladys Shane was in charge of the devotional, using as the scripture reading, Psalm 119.

During the business period, it was decided to hold a picnic in July at Myrtle Lockyer's cottage.

Phyllis Lockyer's topic for Stewardship was "Small Opportunities", in which she brought out that failure is not in having only one talent but in failing to use that talent to the maximum. One's capacity to enjoy is one's ability to share with others.

The School for Leaders was discussed and it was decided to send a member from the group.

After the meeting closed the committee served refreshments and a social hall hour was spent.

Women Urged To Stop Buying Luxury Items

TORONTO (CP)—Ontario women were urged Thursday to look twice before spending the family pay cheque on a luxury item.

The advice came from Mrs. Clinton Graham of Ottawa at a meeting which re-elected her president of the Ontario provincial branch of the Canadian Association of Consumers.

She said women are largely responsible for luxury spending because they usually hold the family purse strings.

Mrs. Graham said federal statistics just released on luxury spending "alarm and stagger one." She said Canada's liquor bill last year was the largest in history, with Ontario the leading province at $226,000,000 for liquor consumption.

Other spending sprees for jewelry than for necessities.

The Association's membership has increased 75 per cent in Ontario last year, said Mrs. Graham.

Chosen vice-presidents were Mrs. U. Jones, Oshawa; Mrs. Alan Collard, Ridgeway; Mrs. W. R. Hannah and Mrs. E. G. Neva, London; and Mrs. Herbert Gordon and Mrs. F. W. M. Kennedy, Toronto.

Executive members at large include Mrs. R. J. Sirrett, Port Arthur, and Mrs. S. Wilson, Oshawa.

Club Activities

UNITED CHURCH M.B.

United Church Mission Band of Ivanhoe, was held at the home of Mrs. George Wood and opened with quiet music. The Mission Band purpose was repeated in unison, followed by the song, "The World Came To My House Today".

Call to worship, "God Is Near"; song by Karen and Linda Bray. Pictures were shown of the Good Samaritan, the Levite and the Priest. The recipient graciously accepted her offering which questions were asked the children.

A duet was given by Karen and Barry Bray.

A chapter in the study book was reviewed by Mrs. Keith Bray.

FIRE LEAVES 13 HOMELESS

OTTAWA (CP) — Thirteen persons were made homeless Wednesday by a fire which caused $4,000 damage to a duplex in suburban Eastview. Mr. and Mrs. Donat Cleroux and their five children and Mr. and Mrs. Raoul Bigras and their four children fled from the building when the fire broke out in the Cleroux apartment.

Ashley Furs

COLD STORAGE

- T Point Protection
- Your furs protected against
- Fire! Moths! Heat! Theft! Accident!
- Fully Insured
- You Pay No More

Phones 2340 and 393
294 Front St. 223 Coleman St.

1953 Refrigerators

9 CU. FT. AUTOMATIC DEFROST

Check These Features For Value!

1. FULL ACROSS THE TOP FREEZER HOLDS 52 lbs. FROZEN FOOD.
2. FULL PORCELAIN COLD CHEST THAT WILL HOLD AN EXTRA 15 lbs. OF FROZEN FOOD.
3. HANDY SHELVES ON THE DOOR FOR BOTTLES AND SMALL ITEMS.
4. 12 QUART CLEAR PLASTIC VEGETABLE CRISPERS
5. FULLY AUTOMATIC DEFROSTING.
6. 5-YEAR WARRANTY.

Only $279.00

AVAILABLE ONLY AT

bill deline ltd.

233 COLEMAN ST.
PHONE 3311
BELLEVILLE

"WHERE PARKING IS NO PROBLEM"

BANNER FUELS

BLUE COAL

THE COLOR GUARANTEES THE QUALITY

JET BLACK PITTSTON COAL
HAMCO COKE
CASCADE HARD COAL
THE CANADIAN ANTHRACITE
PREMIER ALBERTA COAL
HY-GRADE POCAHONTAS
(Hard) BRIQUETTES (Alberta)
RENOWN STOKER COAL
CANNEL COAL
BITUMINOUS COAL

A FUEL FOR EVERY PURPOSE

Kleen-Flo

EVERY FUEL A LEADER

HEATING TIPS

USE PEA COAL FOR BANKING—THE ECONOMY ANTHRACITE

HARRY SMITH ICE & FUEL

152 Pinnacle Street Phone 2071

PROMPT EFFICIENT SERVICE

SHIRTS

Beautifully

LAUNDERED & FINISHED

20¢

48 HOUR SERVICE

PHONE 4755

BELLE CLEANERS & LAUNDERERS
256 COLEMAN ST.

The HEINTZMAN ELGIN *a piano of traditional Quality*

The Heintzman Elgin, with its simplicity of design, adds beauty to any room. It is a small piano in which has been achieved the Heintzman traditional and enduring qualities of tone and touch.

Incorporating the Heintzman and Company

PATENTED AGRAFFE BRIDGE
BRAND PLANO IN VERTICAL FORM

see and hear the Heintzman Elgin *model;*

$685.00 Mahogany

Bodged Terms

Other fashion and touch at slightly additional cost.

WEAVER

HOME APPLIANCES LTD.

ELGIN ST. TRENTON

Readers' Saturday Column

By Mary Moore

Attention Readers:

Because of lack of space I often have to mail readers the information they are requesting. This is impossible if they do not give me their names and addresses, especially as it may seem sometimes they do not. Please enclose a stamped envelope too.

Question:

. . . for some time I had a recipe for almond bars, but have lost it. I remember all the ingredients: brown sugar, margarine, rolled oats, blanched almonds, but have forgotten the exact amounts. There was no flour in them and they kept well. The recipe made 24 bars.—Mrs. Blanche L.

Answer:

I'll have to admit failure on this, for I do not have a recipe for bar cookies of any kind that does not call for eggs and a small amount of flour. I would be glad if readers would come to my rescue. If you have a bar cookie as Blanche describes please send it to me in care of this paper.

BETTER THAN ENGTHOLE

WOODSTOCK, Ont. (CP)—City parks board Thursday night heard the last word in modern methods of sneaking into ball game. Superintendent Art Dent found a loose board in the high board fence surrounding the ball field. The board is in the section separating a back yard from the field—it was on hinges.

Bolero Costume

Novelty wool with tiny black fringed motifs woven on a background of clear grey is combined by the Toronto designer (Golden Gate) with plain-black jersey in this two-part bolero costume for fall. The brief cutaway bolero with its sloped batwing sleeves adds top costume news to the dress. — (CF Photo.)

ADVICE to the LOVELORN

By BEATRICE FAIRFAX

A Young Couple Who Will Grow Old Before Their Time.

Something I always find it hard to understand is why people prefer to sit around complaining about a situation that makes them unhappy rather, than get up and do something to change it. In many instances the reason for this is because the person has set his heart on one particular kind of change, and seeing no hope of that, lacks the stamina to switch to something else. Too often, I'm afraid, it's just plain laziness and flabbiness of will.

There's something of both, I think, in the woman who writes to tell me how miserable she is because her husband's business has taken them to another town, and she can't think of anything except how much she wants to be back home. In fact, she says, her husband feels the same way about things, so apparently they spend most of their time groaning together over their misfortune.

I'm only a young housewife in my early twenties," the letter writer says, "and a good loving husband and two wonderful children. We've been married for four years and lived in our home town for the first year after our marriage, board in the high board fence surrounding the ball field. The board is in the section separating a back yard from the field—it was on hinges.

Lonely For Home Town

"We bought a new home and have been living there ever since, but the problem is that I am very unhappy, my only reason for this being homesickness. I get so very homesick for my home town and the relatives and friends I have there, that not a day goes by when I don't find myself trying to escape my lonesomeness by crying. My husband and I never go out, as we just don't know that many people to go out with or to ask to visit, so therefore nobody ever comes to see us. So we live a very dull life and can't do the same things week in and week out with never any change in our routine. Even if we did know more people, we couldn't do much with them because we have no one to baby-sit for us and besides, having bought the new home and new furniture, we haven't much money to entertain.

"What have got to the point now where I don't even have the desire to keep up my house and make things nice, because then there doesn't seem any use doing it since no one ever comes to see us. I've talked everything over with my husband and asked him if he couldn't get transferred back to our home town and he said he'd try. Do you think we would be doing the wise thing to make this change? I am sure we would both be much happier, and could make a better life for ourselves if we did. My husband is lonesome here, too, and has often go back home on visits, and when he's time to come back, both of us just hate the idea of returning."

Narrow Limits

Now this young woman and her husband have their minds made up that they will never be happy anywhere but in their own home town; their future prospects will be. But they certainly are going to set very narrow limits on their lives and cheat themselves out of a great deal of fun and may miss many interesting experiences. More than that, they are going to stifle their own powers of adjustment to life, so that any time a change is called for in their scheme of living—and life is constantly calling for changes as the years go by—they are in for another rebellious and miserable time. Does any of this make any real sense?

What is the matter with these two that they have been unable to make friends in several years residence in the city where they now live? Their reasons for not having built up a circle of acquaintances simply don't hold water, for there must be many young couples like themselves who have activities in which other young people engage? Why haven't they been able, through the church, the school, associates, to meet people with whom they could have some good times?

Attitude With Church

Why don't they affiliate themselves with some church, and get to know the young couples who go there? Why don't they look around for some lines of activities in which other young people engage? Why haven't they been able, through the church, the school, associates, to meet people with whom they could have some good times?

The impression I get from this young wife's letter is that these two are the type of people who sit and wait for others to come to them, instead of having the initiative to get up and go out and look for friends. Or else, as I have already suggested, they have wrapped themselves up so tightly in their resentment at being where they are, that they don't even want to try and find the good things about the new place.

Take New Attitude

It's not as though they were set down in some surroundings, new and only scattered homes and limited recreational opportunities either. On the contrary, it's a good-sized city to which they have come, where there must be a wide variety of interesting things to do if they only have the gumption to go out and find them.

Instead of fighting against being in their new surroundings, they have been doing for three or four years, as though the two young people is to take a new attitude toward their environment and look upon it as an opportunity to enlarge all their horizons; a chance to make new friends, to take part in new activities, to learn new things and to see what goes on outside the limits of their home town. So far from bemoaning the situation, they should be welcoming such an opportunity, for this is what keeps people young. For them to turn their backs on the new and the different will be for them to grow old before their time.

GOOD MANNERS

By Mrs. BEECKMAN

Bride's Mother Should Wear Her Corsage When It Is Most Becoming

Dear Mrs. Beeckman:

At my daughter's wedding, I'm wearing a cocktail dress, not a long gown. Would it be proper for me to wear a corsage at my waist, rather than on my shoulder? — A.

Entirely proper. . . the bride's mother should wear her corsage where she considers it most becoming, whether she's wearing a long dress or a shorter one. To many women it is definitely not becoming for them to wear their corsage on their shoulder. . . this sometimes looks top-heavy. . . sometimes looks so overemphasized that it detracts from the harmony of the costume. Some mothers prefer to wear the corsage at the waist; others wear it in their neckpiece, fur or stole; still others (and this is often done today) on their purse.

When Bride's Parents Receive With The Couple, In Rear Of Church

Dear Mrs. Beeckman:

My daughter is to be married soon, and is planning to have a small church wedding. If they decide to receive their friends in the rear of the church after the ceremony, is it proper for my husband and me to stand with them while they are receiving congratulations? If so, what should I say to each guest that will sound cordial and friendly? I know I will be confused at the time, and at a loss as to what to say! — W.D.N.

Whether or not anyone. . . the bride's parents, or the groom's parents, or even the bridal attendants. . .stands with the bride and groom as they receive the best wishes of the couple and also most of the church, depends first on the wishes of the couple and also, most practically, on space available. Sometimes the bride and groom are scheduled to leave shortly either for a reception in the bride's home or elsewhere, or to start on their wedding trip; and so they assign a short time to the receiving in the church. But if there is time and space it is entirely proper for you and your husband to receive the guests also. . . sometimes the parents stand next to the bride and groom, and sometimes in the line opposite, so that the parents greet guests as they depart.

What you and your husband say to the guests will, in most cases, depend on what the guests say to you. Wedding guests are expected to say something pleasant and appropriate about the beauty and charm of the wedding, the loveliness of the bride, or something else naturally fitting to the happy occasion, and you might say, "How nice of you to come. . . and we were all delighted to have you here on this day!" Or just the day may be a warmly friendly, "Thank you for coming." Or, "It was a simple wedding, but lovely, I thought. . . and they are so happy!"

Widow's Name In Telephone Directory

Dear Mrs. Beeckman:

Our telephone has always been listed in my husband's name. Two months ago my husband died, and now I am wondering how I should list my name in the telephone directory. Could I request the listing "Mrs. Mary Field" (for example) or "Mrs. John Henry Field"? — Widow.

You should request. . .demand, if necessary, that your name be listed in the telephone directory as Mrs. John Henry Field.

BEAUTY

Make the most of your good looks

Lucky is the girl who picked out beautiful ancestors. But that does not mean that the left-out must go through life without pulchritude radiance. Now it can be purchased with a little heavy lifting and good taste. Money helps, of course. Yet the cosmetic needs for twelve months will not exceed that of a dentist's bill balance in the cheque book; not if you know what to get for your special needs, how to apply them, how to conserve them.

Grace of movement and charm of voice can be cultivated, cost nothing but thought and a little time for making a self-survey. Most mothers mean more than lovely features. A girl who is friendly, who is responsive, who has a cheery word and a ready smile will never loose out for companionship or dates.

The trouble with many women who bewail their lack of good looks isn't lack of good-looks at all. It is lack of knowledge of ways of making themselves attractive. They are careless in the application of make-up, perhaps. They don't use the shade of powder that will give their complexion clear character and tone. They choose colors at random. If they have doubts on this subject, they should patronize a make-up bar where professional operators will advise them.

Certain shades of rouge and lipstick are suited for certain shades of complexions. Not every woman is cosmetic-wise. There is no charge for services at a make-up bar; practically all large department stores have them. All you have to do is to purchase whatever you may need in the way of toiletries.

Dowdy dressing is responsible for some of the Plain Janes. They have never developed an understanding of line and color, or they go in for fussy effects that are distinctly out of date.

Frumpiness may be due to slouchy carriage, not wearing one's clothes with flair and chic. Dowdiness may disappear as soon as a woman lifts up her chest, extends her backbone full-length, and flattens her tummy. . . correctly fitted foundation can do wonders in changing the figure.

Then there are the fatties who

Where is the fatty?

Lucky is the girl who has beautiful ancestors

Call For Our *INSURED*

COLD FUR STORAGE

Safe, Convenient Low-Cost Storage for Your WINTER GARMENTS.

SAFE FROM MOTHS! HEAT! THEFT! FIRE!

Furs 2% of Valuation. Minimum Cost $2.00
Cloth 2% of Valuation. Minimum Cost for Fur Cleaning

Send Your Furs NOW!

CITY CLEANERS & DYERS

168 EAST MOIRA ST. PHONE 2626-2630

BILL LYNCH Proprietors ROY JOHNSON

Auto Loans

GET $50 TO $1200 at **Personal**

Need money for down payment or repairs or extras . . . repairs or down payment on a home . . . or other worthy purpose?

Then get that cash on your auto promptly and simply at Personal. Come to office—

Loans $50 to $1200 on Signature, Furniture or Auto

bringing proof of ownership. Or by approval, by mail, cash. Of course, you keep your car.

Phone or come in today for cash. Loans also on your auto. Loans, also, on signature or furniture.

Personal FINANCE CO.

2nd Floor, 284½ FRONT STREET, BELLEVILLE
Phone 5528 — Ramon A. LaReaux, YES MANAGER
OPEN DAILY 9 TO 5 • SATURDAY 9 TO 12
Loans made to residents of all surrounding towns • Personal Finance Company of Canada

Mid-week bargain Rail Coach Fares

GOOD GOING
TUESDAY-WEDNESDAY
JUNE 16th & 17th
Commencing return journey not later than midnight, Thursday, June 18th, 1953.

BELLEVILLE-MONTREAL
(in both directions)
$8.55 Return YOU SAVE $5.40

BELLEVILLE-TORONTO
(in both directions)
$4.40 Return YOU SAVE $2.80

Also good from Toronto and Montreal to intermediate points and from intermediate points to Toronto and Montreal with proportionate savings.

Not good on Pool Trains Nos. 15 and 6
HALF-FARE FOR CHILDREN 5 TO UNDER 12—CHILDREN UNDER 5 TRAVEL FREE

• No baggage checked • No stopovers

CANADIAN NATIONAL | CANADIAN PACIFIC

AIR SHADE ALUMINUM AWNINGS

Increase the beauty and value of your home

GUARANTEED for 25 years
• LOOK LIKE CONVENTIONAL AWNINGS
• BIRDS CAN'T NEST IN THEM
• NO VENTS FOR ANGRY WINDS TO HOWL THROUGH

The exclusive 'venetian shaded' construction protects your home & where you'll no cord on it to rot, fade or mildew.
Helped reflects, smooth surfaces (ideal for initials or store name) on well on circular designs in stripes or solid tones, with finished edging.
Buy one now, save later . . . easy budget terms.

For a Free Demonstration Without Obligation ..
Telephone: 5178 — Belleville
Or Write to
AIR SHADE ALUMINUM AWNING COMPANY OF CANADA, Napanee, Ontario.
NAME .....
ADDRESS .....

Your fur coat deserves the care that only a Furrier can give it. WOODLEY FURRIERS are experts in

COLD STORAGE
FUR CLEANING
FUR REPAIRS

TEL. 421
Our Driver Will Call

2% COLD STORAGE
Minimum Charge $2.00

WOODLEY FURRIERS
272 Front St.

CUNARD to Europe:

Getting there is half the Fun!

Long is the doll minute . . . short the pleasant hour . . . and happy the days spent amidst the luxuries of a Cunard crossing to Europe. Whether business responsibilities or an active travel program lie ahead, the fun you share . . . the healthful relaxation and bright conviviality make time your servant—not your master—when you cross the Atlantic with Cunard.

Weekly sailings sailings through the historic St. Lawrence . . . regular sailings from Montreal during the winter . . . year-round sailings from New York. Ask for the illustrated booklets "Cruises Weekends" and "Cruises Abroad."

See your Local Agent "No one can serve you better"

THE CUNARD STEAM-SHIP COMPANY LIMITED
Corner Bay & Wellington Sts., Toronto, Ont.

DAVISON AND DAVISON

AUTHORIZED SALES AGENTS FOR T.C.A.

and other scheduled airlines, will gladly arrange your accommodation or attend to your enquiries.
STEAMSHIP BOOKINGS ARRANGED IF DESIRED.

31 BRIDGE STREET EAST TELEPHONE 529

TRAVEL IS OUR BUSINESS

OVERSEAS — AIR — STEAMSHIP — CRUISE

GEO. A. CAMPBELL, 346 FRONT ST., PHONE 5252

LOOK!

Canada's Number One Refrigerator

GENUINE FRIGIDAIRE

8.8 CU. FT.
REFRIGERATOR

$299.75
LESS YOUR TRADE-IN

AT
C.C.

WALKER HARDWARE CO. LTD.
248 FRONT ST. PHONE 4950

"QUALITY AT FAIR PRICES"

Canada Outdoors

Cormorants Not Considered Lucky Omen by Fishermen

By KINGSLEY BROWN Jr.
Canadian Press Staff Writer

HALIFAX (CP)—When cormorants first came to lonely Duck Island in the late 1930s, fishermen looked upon them as a good omen. They soon changed their minds.

As catches decreased they vocalized their fishing shacks as the weirdest island, never to return.

Today, talk of eerie happenings on the island and the more superstitious blamed the wraithlike visitors of the sea.

Left to the cormorants, Duck Island's name is a misnomer and the birds, which Milton once likened to Satan, have created a virtual garden of Eden to a desolate isle ruled by nearly 2,500 glossy black fish-eaters.

Large Rookery

The island, about four acres in area, is two miles offshore and 40 miles from here on the eastern shore. Ornithologists say the rookery is probably one of the largest on Canada's Atlantic coast.

In previous years, the cormorants killed everything. As nests were built and removed, absorbed tons of excrement, lush undergrowth died and was blown into the sea. Gulls refused to build their needles and bark and now provender, grass and greenery above rapidly vanishing fopsail.

There is no fresh water. Only visitors are gulls, seals and the occasional hunter seeking some offseason practice. Save spectating the ugly, voracious birds are not enforced hazards on their visits, doubtful. Tests have proven, however, they will trout or salmon only when starving.

The nests, seven and eight to a tree, consist of a large mass of seaweed and sticks. The eggs, usually four to a nest, are normally laid in spring. They are bluish-white but chalk quickly. Cormorants are hatched naked and are a black skin and their first plumage is blackish - brown and a dirty greenish below.

In three years they become adults, with bodies two feet long, jet black plumage glossed above with bronze, a violent green hooded bill and orange-black web-bed feet. They live about 15 years.

There are two types of cormorant, commonly known as "shags" in the Atlantic region. The European says all year and the double-crested from April to three months.

A crack fisherman, the cormorant can stay under water for minutes. There was a time when fishing with cormorants was popular. The birds, taken from nests and tamed, were kept from swallowing the fish by a strap fastened about their necks.

In old England it was so much in vogue that one of the officers of the royal household was "master of cormorants."

Election to Come In Middle Of Grain Harvest

TORONTO (CP) — The federal election Aug. 10 will come in the middle of the grain harvest, but it is not expected many farmers will be kept from the polls, a farm spokesman said Friday night.

J. A. Ferguson of Port Stanley, vice-president of the Ontario Federation of Agriculture, said more urban voters will miss the holloting because of holidays then farmers because of the harvest.

"We've had elections in June and various other seasons when farmers were busy and it didn't keep them from voting," he said.

Main farm activity during the early part of August is harvesting of grain crops.

BETHEL - ZION

W. M. S. Ladies Entertain M. Bands

Bethel - Zion — The ladies of Bethel - Zion W.M.S. were hostesses on Wednesday to the members of the two Mission Bands. At the noon hour a pot-luck dinner was served to fifty children and ladies. Under the regular W.M.S. meeting followed in the afternoon. The president, Mrs. Earl Sayers, presided and opened the meeting. Mrs. R. Cranston read the Scripture, 27th. Psalm, and Mrs. Gordon Foster took charge of the devotional. Some items of business were discussed. Mrs. B. Casey was nominated convener for the Lorette month; all items to be handed into her before the 25th.

Mrs. Grant, of West Huntingdon, gave a talk on "Church Attendance", after which she favored with a solo, "The Wonderful Garden of Prayer", accompanied at the piano by her mother.

GIRL SAVES SWIMMER

WINDSOR, Ont. (CP) — Linda Buther, 13, was swimming with friends in the Detroit river at nearby Riverside Friday night when Don Cranston, 16, began to sink. She dived under water, helped him to the surface and then began pushing him to shore. Non-swimmers on the shore pulled the youth from the water.

St. Laurent Opens Campaign On June 22nd

OTTAWA (CP)—Prime Minister St. Laurent will swing through 15 provinces commencing June 22 on the first leg of his summer election campaign that could take him from one end of the country to the other.

Mr. Laurent speech likely will be recorded for delivery over a nation-wide radio hook-up on June 22, Mr. St. Laurent told a press conference Friday.

That same day the 71-year-old prime minister will travel by train and motor car, Mr. St. Laurent plans to make these other Ontario stops:

June 23—Kingston, Elmira, Kitchener, Guelph.

June 24—Goderich, Clinton, Wingham.

June 25—Chesley, Southampton, Owen Sound.

June 26—Malton, where he'll tour the A. V. Roe jet aircraft plant; Oakville for a picnic meeting; Hamilton.

Maritime, Quebec and western tours will follow.

CANNIFTON

Cannifton stayed out in front of the South Hastings Baseball League last evening as they defeated Latta 10-3 to preserve their undefeated record.

Geord Oliver hurled well for the Cannifton to beat a trio of Latta flingers.

The same teams resume hostilities at Latta tonight.

Bonds of Friendship Helped Infantry Fight More Efficient War

By BILL BOSS
Canadian Press Staff Writer

WITH KOREA (CP)—Franco-Canadian bonds have acquired a new application here—they helped Canadian infantry fight a more efficient war.

When the Commonwealth division was in reserve during February and March a sector of its former front was held by the French battalion, then serving with the 2nd United States infantry division.

Some of the French lieutenants, named Poupard, was a keen patroller. He had a keen something of an artist. To a relief map he was building he persuasively transferred the information his hikes in no man's land produced about the enemy.

Valuable Chart

In time the French battalion had an accurate large-scale relief map of its sector, the no man's land ahead, and much of the enemy's territory ahead of that.

As the Commonwealth division prepared to resume operations, liaison visits were paid and during their course Brig. M. P. Bogert, then the Canadian Brigade Commander, and Lt.-Col. Louis Trudeau, commanding the 1st battalion of the Royal 22nd Regiment, called on Lt.-Col. Francois de Germigny, the French commander.

Poupard's map was earmarked for the French archives but the Colonel liked the Canadians and felt they could find helpful. He sent it to Brig. Allard, Bogert's successor, to lend the map was accepted promptly.

Allard was so impressed with the relief map that he decided the Canadians should duplicate it, keeping the French one only long enough to make their own copy.

And then the two commanders, doubtless feeling the need for common Gallic feeling for such things, simultaneously had the same the gist.

"You'll keep ours," said de Germigny.

"And you'll take ours for your archives," said Allard.

'Unfortunate'

OTTAWA (CP)—Prime Minister St. Laurent said Friday it is "unfortunate" that two Liberals have been nominated in the same-seat riding of Prescott-Glengarry for the general election.

"I am sure they cannot agree on one," he said at a press conference. "It is unfortunate, but then that is the right."

The combined Ontario riding was created last year in a redistribution of seats.

BETHEL - ZION

Bethel — Zion — Mr. and Mrs. Burton Foster and family, of Havelock, were recent Sunday supper guests of Mr. and Mrs. Gordon Foster.

The ladies of Bethel - Zion United Church entered at Scott's Sales Barn on Coronation Day.

Mr. and Mrs. R. Vandyke, of Trenton, spent the week-end with Mr. and Mrs. Gerald Thurston.

Mr. and Mrs. Floyd Ray were Sunday supper guests of Mr. and Mrs. Don Bateman, of Springbrook.

Rev. R. L. Norman, of Thomasburg, took charge of the service at Bethel - Zion United Church on Sunday morning.

Miss Dorothy Sills, of Toronto, spent the week-end with Mr. and Mrs. Roy Sills.

Mr. and Mrs. Douglas Tummon, Wayne and Dianne, were Sunday evening callers of Mr. Harry Tummon.

Mr. and Mrs. Wm. Ray, Mr. and Mrs. Gordon Ray, Mr. and Mrs. Percy Ray and Mr. and Mrs. Clifford Ray were recent visitors of Mr. and Mrs. M. Wellman, of Oshawa, and attended the wedding of the former's grandson.

Mr. and Mrs. Frank Thompson, of Shannonville, were overnight guests on Tuesday of Mr. and Mrs. Percy Ray.

The regular meeting of Bethel - Zion W.M.S. was held at the church in the form of a potluck dinner; the members of the Missions Bands were entertained at 6.30 o'clock hour. The regular meeting followed in the afternoon.

GORE

Gore — Mr. and Mrs. D. K. Redner, Mr. and Mrs. Redner, Mr. and Mrs. Frank Townsend, Mr. and Mrs. Ralph Redner, the Misses Barbara and Sibyl Redner, and Mrs. Don Spencer motored to Kingston on Tuesday on Tuesday evening where they attended the commencement exercises in Grant Hall for the Kingston General Hospital of Nursing. Among the graduates is Miss Joan Redner to whom be extended sincere congratulations.

Mrs. Bert Hatfield entertained several neighbors and friends to a demonstration party on Tuesday.

Mr. and Mrs. Keith Redner and girls, Port Colborne, were Sunday guests of Mrs. Redner's parents, Mr. and Mrs. S. Fox.

Mrs. Ed. Bird is spending several days with her daughter, Mrs. H. Brown and family, second concession

Misses Barbara and Sibyl Redner were the hour guests of their grandmother, Mrs. B. L. Redner, on Sunday.

Mrs. K. Green, Mrs. D. Spencer and Miss Audrey Brickman attended the W.I. district rally in Picton on Thursday.

Mrs. A. Woodcocks, River Valley, spent Tuesday with her daughter, Mrs. Morris Pulver, and family.

FRANKFORD

FRANKFORD — Mr. and Mrs. Les Britton of Melbourne, Alberta, spent last Tuesday evening with Mr. and Mrs. Dan McKellar and family.

Mrs. Don Irish and children of Belleville spent a few days this week with Mr. and Mrs. Len Reilly and family.

Mr. and Mrs. Garth Stapley and son Bob of Toronto were Friday evening guests of Mr. and Mrs. Ernie Chard and family.

Mrs. A. Edwards of Foxboro, visited friends in the village last week.

Mr. and Mrs. Fred Clarke and son Harold were visitors with Mr. and Mrs. Mac Wilson and family.

Mr. and Mrs. Jim Hills and family spent last Sunday with Mr. and Mrs. Herb Wilson in Belleville.

Miss Marion Wood of Trenton visited relatives in Frankford on Sunday.

Mr. and Mrs. Arthur Emerson of Belleville visited Mr. and Mrs. Harold Allen and family afternoon.

Mr. and Mrs. Norman Weese visited Mr. and Mrs. Donald Weese and family in Trenton on Saturday. Mrs. Elgin Payne and children spent Sunday afternoon with Mr. and Mrs. Nancarrold and family in Wooler.

Master Donald Kellar and sister Lois spent last week-end with her grandparents, Rev. and Mrs. F. Dunning in Napanee.

Miss Barbara Petty spent Sunday with Miss Connie Elliott.

Mr. Bob Carlisle of Oshawa spent the week-end with his parents, Mr. and Mrs. Albert Carlisle.

Mr. and Mrs.Knowlton Wright and Mr. and Mrs. Wallace were Sunday dinner guests of Mr. and Mrs. Fred Wannamaker of Frankford.

Mr. and Mrs. Warren Twiddy and baby of Toronto spent Monday evening with the latter's sister, Mr. and Mrs. Wilbert Reid.

Rev. and Mrs. F. Dunning of Napanee and Mrs. Roger Dainard of Trenton spent last Tuesday with Mr. and Mrs. Don Kellar and family.

Mr. and Mrs. Wilbert Reid visited Mrs. Twigg in Trenton on Sunday afternoon.

Mr. and Mrs. Don Kellar and family were Sunday evening guests with Rev. and Mrs. Dunning in Napanee.

CANNIFTON

Cannifton—Reg. Cone, of Fort William, was a visitor of his parents, Mr. and Mrs. Cone.

Mr. and Mrs. Freemantle and children, of Port Hope, were visitors of her parents, Mr. and Mrs. Charles Matthews.

Mrs. Wm. Percy Landry, of Cleveland, Ohio, visited his niece Mrs. Art Palmer for a few days.

Everyone was sorry to hear of the death of Mrs. Lee Bradshaw who died accidental last week. She used to be a resident of the village.

Mr. Ockerman was taken to the hospital this week. All wish him a speedy recovery.

Mr. and Mrs. Bert Taylor, of Belleville, called on Mr. and Mrs. Jack McCall on Tuesday evening.

The Cannifton — Derryville euchre club held its weekly euchre in the Orange Hall with seven tables playing. Prizes were won by ladies, Mrs. Windsor, E. Stewart, Lorraine Curtis. Men, D. Crossley, Mrs. Dafoe and Mrs. Drummond. The lone hand by Lois Wannamaker and the draw by Mrs. Colden.

Mr. and Mrs. Corah Howard and Barbara of the 2nd of Thurlow, were Sunday evening callers of Mr. and Mrs. Jack McCall.

WEST HUNTINGDON

West Huntingdon — There was no service in the United Church on Sunday night as anniversary services being held at the Eggleston appointment. A number of the congregation attended at Eggleston for the morning and evening services.

85th. Birthday

Mr. and Mrs. Ted Pollock entertained a number of their friends onSunday. The honor of Mr. Robert Pollock (Mrs. Pollock's father), who was celebrating his 85th. birthday, besides the honored guest those in attendance included: Mr. and Mrs. Carl Dunham and Jean, of Mt. Pleasant; Mr and Mrs. Roy Bush and Mr. and Mrs. Glenn Bush and daughters of River Valley; Mr. and Mrs. Robert Melville, of Havelock; Miss Marie Vanderburgh, of Harold; Mr. Jesse Pollock, of Georgetown, and Mrs. Gerald Melville, of Toronto. Mr. Pounder's many friends wish for him many more pleasant birthdays.

The cottage prayer meetings conducted by the elders of the United Church are being well attended. Mr. Mac Sarles had charge of one at Mr. and Mrs. Philip Carr's home and he was congratulated for the splendid manner for this was his first time to attend. Others have started cutting hay. Judging by the appearance of hay fields, there will be a nice heavy yield.

Mr. and Mrs. Cecil Lockhart and Bryce, of Church St., have moved to take up residence in Mr. H. H. Burke's house at the former Glenn cheese factory.

Mrs. Howard Cooke has returned home from Belleville General Hospital, much improved in health.

Friday afternoon callers at Mr. and Mrs. W. J. Pitchett's home included: Mrs. C. F. Volkhoff, of Jacksonville, Florida; Mrs. Harry Dafoe, Corbyville; Mrs. Alex. Dunlop, of Belleville, and Mr. and Mrs. Dave Hollinger and Jimmie, of Marsh Hill.

Mrs. John Jeffrey is spending this week with her father, Mr. C. Lake, of Toronto.

Mr. and Mrs. Dan Cooke, David and Allan, Sarah and Arthur Wilson were dinner guests on Sunday of Mr. and Mrs. Bruce Stapley, of Hamilton.

Miss Marilyn Pitchett was a recent guest of the Misses Dona and Marlene Carlisle, of Stirling.

Congratulations to Rev. and Mrs. Morley Clarke on the arrival of a fine baby girl.

Mr. and Mrs. Harry Morrison, of Belleville, were Sunday evening guests of Mr. and Mrs. Philip Carr and Alvin.

Mr. and Mrs. George Browning received word on Monday that their son, Jimmy, was wounded. He is serving with the armed forces in Korea. George's many friends here are hoping his injuries are not serious.

Mr. and Mrs. Stanley Thompson, of La Sargeille, N.Y., spent the week-end with Mr. and Mrs. Harry Thompson and called on other friends.

Sarah and Arthur Wilson were recent guests of Annie and Saul Vrooman, of Belleville.

...it's a BISCO ROOF for TOP Performance

ASPHALT SHINGLES & SIDINGS
Blends and Solid Colours
ROLL ROOFINGS
Asphalt and Tarred
SHEATHING & FELTS
BUILT-UP ROOFING MATERIALS
"BISCOTE" WALLBOARDS
Triplex — Green Board
Barley Board — Barley Tile
PLASTIC CEMENTS & WATERPROOF PAINTS
ROOF COATINGS
"FLEECE LINE"
ROCK WOOL INSULATION
"MICAFIL"
Aggregates for Plaster, Concrete and Insulation

Bisco

BISHOP ASPHALT PAPERS LIMITED
Plants:
PORTHOPE STATION, P.Q., TORONTO and LONDON, ONT.
Warehouses and Branches:
QUEBEC, P.Q., MONTREAL, P.Q. and TORONTO, ONT.
53-3

BELLEVILLE BUILDERS' AGENCIES LTD.
21 WALLBRIDGE RD.
PHONE 4534

BELLEWOOD MANUFACTURING CO. LTD.
225 Dundas St. E. Ph. 2843

FOR RENT
(With Operator)
UNIT 614 "Trenchoe"
POWER SHOVEL
CEMENT MIXERS
(Large and Small)
AIR COMPRESSORS
TRUCKS
FLOOR FINISHERS
Concrete VIBRATORS
SAWS — PUMPS
WHEELBARROWS
BASEMENT EXCAVATING
As Well As
SEWERS and WATERMAINS
And All Types of Construction Work
S. R. McCRORY
Construction Co.
119 FRONT ST. PHONE 2596

LEO. says: if your car or truck has lost its pep
Help it to a LIGHT ENGINE OVERHAUL
we'll install
Sealed Power PISTON RINGS
$42.50
We'll clean, face and machine price, valves carbonese and ignition, check valves, clean spark plugs and install new bearings and gaskets—all with new kilometer.
Models earlier than '50 slightly extra
BELLEVILLE MOTOR CAR CO. LIMITED
MERCURY - LINCOLN - METEOR DEALER
14 Bridge St. E. Phone 287

YOU DON'T NEED CASH!
USE YOUR OLD TIRE AS DOWN PAYMENT BUY A
Firestone TIRE & TUBE for only $1.00 A WEEK
Special Offer
FOR A LIMITED TIME ONLY!
FIRESTONE CHAMPION 670/15
PRICE $22.95
LESS TRADE - IN ALLOWANCE $7.00
FOR YOUR OLD TIRE
YOU PAY ONLY $15.95
BILL DELINE LTD.
283 COLEMAN ST. PHONE 3311

PUT THE SUN IN THE SHADE
10-20° COOLER with Ventilated KOOLVENT Aluminum
AWNINGS
PORCH ROOFS
PATIO ROOFS
DOORWAY COVERINGS
ALL-WEATHER PROTECTION
All-Aluminum Koolvent Awnings keep out the sun and rain . . . provide the coolest comfort and beauty you've ever had. Designed for all-season service. Buy now! Pay out, end, say, later, or both.
Sales KOOLVENT Service
122 DUNDAS ST. E. PHONE 5158

...Television and Radio Repair...
24-HOUR SERVICE
WORK GUARANTEED BY FACTORY-TRAINED EXPERTS
Booth Radio & TV Ltd.
PHONE 5198
Opposite City Hall
170 Front St. Belleville

START RIGHT

(Continued from Page 1.)

1. Works Minister Alphonse Fournier, 60, of Hull, Que., Liberal floor leader in the Commons, moves to the Exchequer Court of Canada. As a justice, his salary will be $14,400, compared with the $12,000 of a cabinet minister. He was not replaced for the time being.

2. State Secretary F. Gordon Bradley, 55, one of the chief Newfoundland architects of the province's entry into Confederation in 1949, shifts to a $6,000-a-year Senate appointment.

3. John W. (Jack) Pickersgill, 47, former political strategist with Mr. Ilsley and Mr. St. Laurent and more recently the unpolitical RHA-650-a-year clerk of the Privy Council, becomes state secretary.

Mr. Pickersgill, a sometimes controversial figure because of opposition charges that he operated politically while clerk, was sworn in Friday.

Mr. St. Laurent, in making public an exchange of correspondence between himself and Mr. Bradley dated June 8, made it known he had invited Mr. Bradley then and Mr. Pickersgill's pending appointment, after receiving the minister's resignation on the ground of ill-health. All three were in London at the time.

The prime minister told Mr. Bradley certain arrangements will be made to lighten state department duties so he can call on Mr. Pickersgill "as a junior colleague to assist me."

Mr. St. Laurent did not elaborate on this except to say he thought some state department duties might be moved to other departments such as justice.

To Seek Assistant

The prime minister also said he will be looking for further help besides Mr. Pickersgill. He will ask W. G. Weir, of Renfrew, Man., chief Liberal whip, to become his parliamentary assistant—a job that has been vacant since Walter Harris of Grand Forks left it to become immigration minister a couple of years ago.

Mr. St. Laurent said Mr. Weir has turned down the job once but will be asked again to take it after the election, if the Liberals are returned.

Among the other appointments he announced Friday, major interest was on that of Commons Speaker Rene Macdonald, 61, who represents Bradford, Ont., to go to the Senate. There is some possibility Mr. Macdonald may become the government leader in the Upper House and, automatically, a member of the cabinet.

In event of a Liberal win, Mr. Macdonald most likely would be succeeded by Rene Beaudoin, 41, of Vaudreuil-Soulanges, Que., deputy speaker, under the practice of alternating the speakership between English and French members.

Named to Senate

Besides Mr. Macdonald and Mr. Bradley, there were three Senate appointments, cutting the vacancies in the upper chamber to a dozen:

J. A. Bradette, 67, Liberal member of the Commons for Cochrane, Ont., and former deputy speaker; Leonard Tremblay, 57, deputy Liberal whip, from Dorchester, Que.; Serge Fournier, 48, member for Maisonneuve-Rosemont who has headed some major Commons committees; Annie Layng, 58, member for Kent, N.B., and Abe J. Cosman, 57, Liberal member for Kent, N.B., and John J. Connolly, 58, the only new senator who has never been a member of the Commons, though he is a former executive assistant to Hon. Angus L. Macdonald and Hon. Douglas Abbott when they were navy ministers. Mr. Macdonald now is premier of Nova Scotia.

Mr. St. Laurent indicated no more senators will be appointed before the election. While he expressed confidence of winning the election, he suggested that—should the Liberals be defeated—it would be a good idea for the new government in power to be able to name some of its own adherents to the Senate. In the 102-member House, there now are only eight Progressive Conservatives in the opposition.

At his press conference, Mr. St. Laurent said the Aug. 18 choice was made because it would enable the enumeration of voters—getting their names on the list of electors—to be done during June. A fall election would have had the enumeration in July.

Wants Fall Session

It was believed, too, that another argument against a fall date was the government's intention of holding a fall session of Parliament. It wanted the election well out of the way before summoning the members here, and it also wanted it as quickly as feasible after the Coronation.

In the last election of June 27, 1949, Mr. St. Laurent brought the Liberals home with the record-breaking total of 190 seats out of a House that then had 262 members. It now has 265.

At dissolution, he had a total of 181. Standing of the other parties: Progressive Conservative, 41; CCF, 13; Social Credit, 18; Independent Liberal, one; Independent, four.

District Softball League Standings

The Glen Roy Juniors, last year's provincial Junior A champions are out in front of the Belleville and District Softball League race with six wins in six starts.

They are trailed by Point Anne Cementmen with five wins in six starts.

Postponements have hit every club and are indicated in the legend as PP.

The standings, including all games played to June 12th, are:

	FF.	W.	L.	T.	Pct.
Glen Roy	1	6	0	0	1.000
Pt. Anne	1	5	1	0	.833
C.N.R.	1	3	2	0	.600
Northern	1	3	4	0	.429
Bobcats	1	2	3	1	.250
Wesley	1	1	4	0	.200
Frankford	1	1	6	0	.143

REMANDED ONE WEEK

BROCKVILLE (CP) — Mr. and Mrs. Thomas Leo Cahill of Smiths Falls were granted an adjournment of one week Friday when they appeared in court here in connection with the $6,000 hold-up May 25 of the Royal Bank of Canada branch at Portland, 26 miles to the northwest. Cahill, charged with armed robbery, was remanded in custody for Mrs. Cahill, charged as an accomplice, was remand at $10,000.

Five seats were vacant.

Mr. St. Laurent boiled down to two words his answer to one of the key press conference queries: What is his view is the chief issue of the election?

"Good government," Mr. St. Laurent answered.

Schwabs Win Third Straight

Schwab's bantam baseball squad extended its unbeaten string to three last night defeating the Napanee team by a 5-3 score on the latter's diamond.

Gordie St. Louis started for the winners, giving up three runs off four hits in four and one-third innings. Jack Elliott relieved him and struck out the remaining six men to face him. The extra strikeout was necessary when the Schwab's catcher let a third strike get away from him to allow the batter to reach first, and eventually score.

Vine went the route for Napanee and was touched for seven hits.

Chick led the winners at the plate with two singles. Coe, John Foster, St. Louis, Walters and O'Neill got the rest.

Vine, Mitchell, McMillan and Allenbrack hit singles for Napanee.

Mitchell, of Napanee, played an outstanding game in the field, coming up with a snappy double play.

The score:

Schwab's	103	001	—5 7 1
Napanee	001	020	—3 4 3

REGIMENTAL HISTORY

OTTAWA (CP)—Farley Mowat, author of the book "People of the Deer," is touring European battlefields in connection with preparation of a history of his old wartime unit, the reserve force Hastings and Prince Edward Regiment, the army said Friday. He served as battalion intelligence officer with that unit in the Second World War. Its headquarters are in Belleville.

Safety League Seeks Assistance From Government

KINGSTON (CP) — Appointment of a royal commission to "determine the responsibility of the federal government in the development, improvement and maintenance of Canada's highways," with specific recommendations as to financial aid was sought Friday by the fourth annual conference of the Ontario Traffic Safety League.

Delegates said they felt it was time Ottawa "kicked in" with substantial financial assistance both for the development and maintenance of Canada's roads.

Members said they would approach the Ontario Good Roads Association for support and it was also suggested members of Parliament from Ontario be notified of the league's stand.

In another resolution, the conference reiterated a previous stand that the Ontario government establish a system of speed zoning throughout the province.

STEAL FURS, JEWELRY

MONTREAL (CP) — Furs and jewelry valued at $17,000 were reported stolen Friday by thieves who struck at two locations.

Simon Welsberg, proprietor of the Star Fur Mfg. Co., told police that thieves apparently climbed 10 flights of stairs to reach his premises. There they broke through a door and made off with $10,000 worth of fur coats. Mink jacket valued at $4,000 and $3,000 worth of jewels were reported stolen from an apartment on McTavish street.

Girl Revived By Heart Massage In Doctor's Office

MARKHAM (CP) — A four-year-old girl whose heart stopped beating while a small growth was being removed from her arm was revived by heart massage in a doctor's office here Friday.

Mary Lou Percy had been given a local anaesthetic by Dr. H. M. Pilkey as he prepared for the minor operation of removing the growth. When the child's heart stopped, Dr. Pilkey made an incision in her chest and began massaging her heart until regular beating started again.

She was taken to the Hospital for Sick Children in Toronto where her condition was described as "quite good."

'blue coal'
THE WORLD'S FINEST ANTHRACITE
COLOR MARKED FOR YOUR PROTECTION
HARRY SMITH
ICE AND FUEL
152 Pinnacle Phone 2971

TO CONTINUE AID POSTS

TORONTO (CP) — The Ontario Motor League and the St. John Ambulance Brigade will continue to operate highway first aid posts and ambulance patrols this year, it was announced at the annual brigade meeting Friday. The Red Cross has withdrawn from the service after 20 years.

TRAIN SEVERS TRANSPORT

NAPANEE (CP)—A loaded automobile transport truck was jinked in two when a Canadian National Railways passenger train struck the vehicle at a level crossing near here Friday. No one was hurt but four new cars were wrecked. Edward J. Wall of Verdun, Que., driver of the transport, crawled from the cab after the front end of the vehicle was carried 200 feet down the tracks.

LAY OFF WORKERS

MONTREAL (CP)—Officials of Canadair Ltd., said Friday approximately 1,200 of its 13,000 workers will be released because of cancellation of a $150,000,000 contract by the United States Air Force. The USAF notified Canadair Thursday of its decision to terminate its contract for T-36 twin-engined crew trainers.

LONG WEARING
GARDEN HOSE
3/4" diameter complete with all-brass couplings and washers
50 ft. $3.95
BILL DELINE LTD.
283 Coleman St. Ph. 3311

The Smithlock Octagon WOODEN SILO
PRECISION CUT
Goes together as easily as children's blocks.
NO HOOPS
NO NAILS
Made of seasoned Red Pine.
BUILD IT YOURSELF
Write for Smithlock Folder with step by step directions.
John B. Smith & Sons LIMITED
82 Simcoe Ave., Toronto 2, Ont.

ONLY $1.00 DOWN AND $1 PER WEEK BUYS A Firestone TIRE AND TUBE
BILL DELINE LTD.
283 Coleman St. Belleville
Phone 3311

LENGTHEN THE LIFE OF YOUR
OIL BURNER
by having it
Cleaned & Checked
AS SOON AS POSSIBLE
For Complete OIL BURNER SALES and SERVICE
PHONE
4020
THE
JOHN LEWIS CO. LTD.
255 Front St. Phone 4020

Load 'er up

FORD TRUCKS CAN TAKE IT ...AND TAKE IT FOR LESS!

Whatever your loads, you can haul them farther and faster for less per ton-mile in a Ford Economy Truck! Why? Because Ford Trucks are the champions of high-speed economy hauling. They turn in a smaller circle, (that often means more trips per hour!). They shift easier, brake easier, turn easier. And remember, every Ford Truck engine is a V-8 engine—delivering the smooth, rugged, dependable power that really makes trucking pay off!

NEW "DRIVERIZED" CABS — most comfortable cabs ever built into a truck! Far more visibility all 'round . . . new comfort seat—a full 5 feet wide—with built-in shock snubbers, independent seat-back adjustment . . . controls repositioned for safety and comfort . . . window sills at arm-rest height . . . new insulation and ventilation . . . "Cockpit"-style instrument cluster for split-second reading . . . all controls within easy reach . . . wider-opening doors with push-button handles, rotor-type locks . . . extra leg-room, hip-room, shoulder-room . . . greater floor-space gives plenty of room to relax and drive in comfort!

GREATEST FORD TRUCK LINE OF ALL TIME!
New Shorter Wheelbases—all-around with wider front treads, for easier handling, shorter turning, greater maneuverability in busy traffic!
Synchro-Silent Transmissions — Greater transmission choice in Ford Truck history . . . smoother, easier shifting on all models . . . no more double-clutching!
Performance Drive and Overdrive —the most efficient and up-to-date transmissions—Performance Drive available on all light-duty F-100 models (at extra cost).
Comfort-Zone Ride Control—cabs cushioned nearer smooth-riding front springs, farther away from load-carrying rear springs, for greater comfort, less road shock!
Improved Self-Energizing Brakes—surer, safer stops with less pedal pressure!
SEE YOUR FORD TRUCK DEALER

FORD economy TRUCKS
Carry more and carry it farther . . . for every trucking dollar!

RIGGS MOTOR SALES LIMITED
224 PINNACLE ST. BELLEVILLE PHONE 116

LOOK FOR THE A-1 SIGN OF VALUE WHEN YOU BUY A USED TRUCK — SEE YOUR FORD TRUCK DEALER

Yankees Win Fifteen In Row With 4-2 Victory Over Cleveland Indians

CHIPS OFF THE SPORTS BLOCK

By GEO. H. CARVER, *Sports Editor*

SPEEDBOAT REGATTA!

For those who do not belong in the outboard-cabin brackets and a lot of those who are, and prefer a bit of Sunday afternoon "blackmarking", just lazin' around doing nothing at all, and who prefer a dash of excitement to help 'eat keep awake, the Bay of Quinte Yacht Club offers a bit of entertainment that should fill the bill.

They're sponsoring a mass get-together of the district and provincial Hot Rod Harry's and their Leagin' Lenses of the waterfaces, off Victoria Park during the regular siesta hour and if it is like any of its predecessors, the walching faithful won't catch many winks.

Some forty boats, representing eight or more classes, will take part in the best parade of the nautical hop-a-longs which will be exhibited on the west side of the park.

The water-bugs and a lot of them have a sharp sting in their tails as well as their innards, will be here from Toronto, Hamilton, Newmarsville, Oshawa, Trenton, Picton, Wellington and other points.

The majority of these boats have raced in competition with each other before and the results have been thrill-spill-chills filled heats that have had the faithful pulling its picnic baskets to places with the dare-ing of the drivers.

Ten classes will be here in the foam-kicking contests and if the water is the least bit choppy there should be some hair-raising episodes with the possibility of some drivers taking a Sunday bath in full dress.

Featured are the 17 cubic inchers, a hydro class that skims over the water with the greatest of ease and the "A-1" class that parades 7½ Mercury Hurricanes and Champion Hot Rods that can kick up more commotion and cream washer-women in a scrubbing flesta. Then there are 20 and 25 cubic inchers, racing runabouts and the well-known Canada One design inboard, a sleek job that can outfoot the majority of the 'ogr-beaters.'

The yacht-club sponsored regatta is the first of its kind to be held here since the Rotary Club fathered the big .225 h.p. dropline meet off Massassaga Point. We recall sitting aboard the official barge when the late "Pops" Cooper, who was fatally injured the following year in the Gold Cup Regatta at Picton, plunged his "Pops II" or "III" to a muddy bottom thirty feet below when he was turning to round a buoy and had inboard.

They picked up the ageless driver from the wind-whipped water and "Pops" flashed that famous grin from a dripping face. "Let it stay there, boys," he said, as Lloyd Hicks and others fished him out of the drink. "I've got four more like it at home."

But they did salvage the craft which was found bogged down in four feet of mud (Brother, was that Satchel Paige of the .225's ever travelling) a few days later. And in appreciation "Pops" forwarded the Rotary Club a substantial cheque for its crippled children's fund.

But while the boys of the outboards do not approach the speed of the classic driven by "Doc" Robinson, "Pops" Cooper, Ed Flos, Paul Sawyer, Cap Edwards, Billy Hanley and others of that speedboat ilk, they provide just as many thrills and in their own classes are as good at the throttle.

A warm June sun, a gentle breeze causing a four-inch ripple and you'll get more thrills off Victoria Park Sunday afternoon than a genuine picnic at County Island. The first heat gets under way at two o'clock. There will be plenty of prizes, cash and otherwise for the drivers who will be luncheoned following the regatta.

MORE THRILLS!

And if you're a double-thrill seeker you can start off a spine-jerking afternoon with that dirt-track hot-rodeo down at the Shannonville Speedway tonight. It is the second meet of the "claimers" with thirteen drivers, plus a dozen-and-one-lately, whatever that tearing into action means. Then there will be the regular field class of throttle-happy hellions plus the possibility of several motorcycle racers. Looks like a week-end of thrills for the excitement-loving Jacks and Jills.

ATTENTION SOFTBALL EXECUTIVE!

President Cy Barriage, of the Belleville District Softball League, announced today that a special meeting of the executive has been called for Monday night in the city hall council chambers.

Extra-special business is on the agenda and it is extremely important that ALL members of the executive be on hand.

JUNIOR BASEBALL!

Bryson Reid's Regent Juniors, battling desperately for their first victory in the Belleville District Baseball League, will tangle with the Prince Edward Combines at the CNR Recreation Park here on Monday night. The kids will be at full strength, and with Billy Strahan back from the honeymoon and ready to do his regular pitching stint, the youngsters will be out to do their darndest to trim the unsorted diamond squad from across the bay.

The Regents have been practicing hard in an effort to shake the jinx that has tailed them in practically all of the games thus far. They haven't been blessed with too much luck and they feel that Monday evening should be their first night to give with the victory yell. And a little support at the box office won't do them any harm, either. Game at 6.30.

Turpin Meets Olson, Young

NEW YORK (AP) — Britain's Randy Turpin will fight the winner of the June 19 bout between Bobo Olson and Paddy Young in New York in late August for the undisputed world middleweight championship.

James D. Norris, president of the International Boxing Club, said he released to make room for him. Friday Turpin had agreed to the probably a pitcher.

New York site and August date. Exact date and site will be determined after the Olson-Young bout at Madison Square Garden.

YANKEES BUY MIRANDA

CLEVELAND (AP) — New York Yankees Friday night purchased shortstop Willie Miranda from St. Louis Browns for about $10,000. The 27-year-old infielder has played with Washington and Chicago as well as the Browns. A player will

Whitey Ford Tosses 6-Hitter To Chalk Up Seven Straight; 'Bums' Vault Braves for Lead

By BEN PHLEGAR
Associated Press Sports Writer

Cleveland's Bobby Feller, seldom on a fireball against New York Yankees, today draws the tremendous task of trying to stop them from winning 16 straight.

Under normal conditions Feller isn't the pitcher you would pick to beat the Yankees, especially when they are in a winning mood. Even in the days when he was Rapid Robert, he never completely solved the New Yorkers. But the only outfit in the league with a lifetime edge over him, having beaten Bob 26 times in 65 decisions.

But conditions aren't normal in the Yankee camp. The manager's not only are threatening to run off and hide, they've already done it from at least six of the seven other clubs.

Up To Tribe

Only Cleveland holds a whip of a chance—barring a complete Yankee collapse. Before Friday night's 4-2 loss, Cleveland manager Al Lopez pointed out that his club trailed by 7½ games on Memorial Day less than this last season and then climbed to first. All concerned loudly admitted that the Indians didn't win.

Today's game has to be the big one. The Indians are 7½ behind and they have no more ground to make up with New York Sunday. The season is one-third over. Cleveland can't afford to let the series slip by without gaining some ground.

Cleveland's batters weren't hitting recently and Friday night was no exception. Their runs were the homers, by Dale Mitchell and Hank Majeski, but they got only four picked up his first victory.

Native Dancer Favored for Belmont But Element of Doubt Still There

By GAYLE TALBOT

NEW YORK (AP)—Many thousands of those who gather at Belmont Park today for the running of the Belmont Stakes, greatest of this country's three-year-old classics, will be there mainly for the thrill which comes of seeing a champion crowned in any sport. In many instances, gambling on the Belmont might be said to be almost incidental.

The carnival atmosphere of the Kentucky Derby will be completely missing when the field, last survivor of many hundreds of their neighbors, will be there to see the high hope, parade to the gate for the start of the marching mile and one-half race.

It is possible that nine out of 10 spectators will be there in the hope and expectation of seeing Native Dancer finally prove himself one of the truly great horses the sport has known. Al Vanderbilt's big, muscled grey is the supreme attraction, his opponents merely the spear bearers.

Failed Twice

Twice the glamor colt has failed to live up to his tremendous billing as a worthy successor to Citation. On the strength of his unbroken two-year-old career the long-striding son of Polynesian was pictured as a sort of super horse. He was beaten by Jamie K. in the Derby. His admirers claimed, though, and perhaps rightly, that he would have ended the race sider Dark Star in another stride. They said wait for the Preakness.

He won that one, but in far less than the impressive fashion expected of true champions. His margin over Jim Norris' surprising Jamie K. was only a head. And so today the Dancer gets another opportunity. His failure to have done so in the first two-thirds of the triple crown makes the Belmont Stakes more intriguing event than it might have been if the grey had strolled his fields at Churchill Downs and Pimlico. The element of doubt still is there.

Arcaro said after the Preakness that if the Dancer made one little mistake in that race Jamie K. would have beaten him.

the follow on.

Alec Bedser took seven Australian wickets for 55 runs. He thus brought his aggregate of test wickets to 189, equalling Sid Barnes' record for England.

When England batted, fast-bowler Ray Lindwall struck down the Australian attack, taking three for 35.

Australian Captain Lindsay Hassett got the first century of the test, with 115. He and Keith Miller put up a fourth-wicket stand of 109.

Captain Len Hutton added 43 for England before being caught by Ritchie Benaud. Reg Simpson and Denis Compton both were out few runs. Trevor Bailey and Godfrey Evans were still at bat when stumps were drawn early on account of bad light.

Bowlers Star In Test Match

LONDON (Reuters)—It was a bowlers' benefit at Nottingham Friday in the second day of the first English - Australia test cricket match, with 13 wickets dropping for 184 runs.

Australia collapsed soon after lunch, their last six wickets going for six runs, to end with 249 on the scoreboard. England replied with the loss of seven wickets at

BASEBALL

MONDAY, JUNE 15th
8.15 P.M.
C.N.R. RECREATION PARK
PRINCE EDWARD COMBINES
vs.
BRYSON REID'S REGENT JUNIORS
ADMISSION: ADULTS 40c — CHILDREN FREE
KINSMEN'S BAND IN ATTENDANCE

Weslock Wins Essex Tourney

TORONTO (CP)—Nick Weslock of Essex County Club toured the course in 66 and captured Lambton Invitation amateur golf tournament in 69 Friday.

Among the 115 who teed off were players from Windsor, London and Sudbury.

Jack Amell of the host club followed Weslock with a 70 on the par-71 course.

The tournament ends Sunday.

Col. R. Heuchen of Kingston Cataraqui scored Inchester:

araqui had 44-45—89.
Sudbury Hydro—Bill Regan, 43-43—86; K. M. Dennis, 46-36—84; J. Jones, 46-40—86; Dr. Dan Mc-Kenzie, 44-45—89; J. L. Davis, 44-45—89; K. K. Brunton, 43-48—91; W. R. M. Thomson, 46-46—92; Don James, 42-44—86; A. Chilnell, 48-38—86; Wm. Wycliffe, 54-48—102; J. Keaney, 53-54—106.

Niagara Falls—N. Creighton, 38-45—83; Wm. Kelly, 44-42—86; P. Lammerts, 41-45—86; J. Bingenheimer, 47-47—94.

Baseball Results

By THE CANADIAN PRESS
American League

New York	000 000 301—4	7 0
Cleveland	010 002 010—4	7 1

Ford, Reynolds (7) and Berra; Wynn, Brizzie (1), Hooper (8) and Hegan.

WP - Ford; LP - Wynn; HR: Majeski — Mitchell, Hegan (2).

York-Collins.

Philadelphia	020 020 000—5	11 0
Detroit	030 000 000—3	5 1

Fricano and Astroth; Hyzka, Paige (3) and Wilson.

LP-Hyzka; HR: Philadelphia-Robinson.

Washington	000 000 001—1	5 0
Detroit	000 000 101—2	8 0

Marrero, Dixon (8) and Fitzgerald; Marlowe and Batts.—

WP-Dixon. HR: Detroit-Delsing.

Boston	000 031 000—4	10 2
Chicago	000 000 100—1	6 0

Brown, Kinder (8) and White; Rogovia, Alcesa (8) and Wilson. WP - Brown; LP - Rogovia. HR: Chicago-Minoso.

Washington	100 001 000—2	7 2
Philadelphia	000 200 02x—4	6 0

Antonelli and Crandall; Dickson and Savino.

HRs: Milwaukee—Mathews; Philadelphia—Thomas.

Second

Milwaukee	10 00 000 010—11	16 0
Philadelphia	000 002 000—2	6 3

Surkont and Cooper; Schultz, Ferrick (7), Roberts (8) and Seminick.

Cincinnati	000 200 400—4	10 0
Brooklyn	000 100 000—1	6 0

Colhun and Landrith; Kipper, Rehik (7), Peterson (7), Hanser (9) and Lopata.

LPs—Kipper; HR: Philadelphia—Torgeson.

Baseball Standings

By THE CANADIAN PRESS
American League

	W	L	Pct.	GBL
New York	38	11	.776	—
Cleveland	31	19	.620	7½
Boston	30	24	.556	10½
Washington	26	25	.510	13
Chicago	27	26	.509	13
Philadelphia	24	25	.490	13½
Detroit	19	33	.365	21½
	12	40	.231	27½

Saturday

New York at Cleveland
Washington at Detroit
Philadelphia at St. Louis
Boston at Chicago

Sunday

New York at Cleveland
Washington at Detroit
Philadelphia at St. Louis
Boston at Chicago

National League

	W	L	Pct.	GBL
Brooklyn	37	17	.872	—
Milwaukee	34	17	.667	½
Cincinnati	28	19	.596	4½
St. Louis	28	22	.560	6
New York	24	26	.480	10
Chicago	19	29	.396	14
Pittsburgh	18	36	.333	18
Chicago	15	34	.306	18

Saturday

Milwaukee at Pittsburgh
Chicago at Brooklyn
St. Louis at New York
Cincinnati at Philadelphia

International League

	W	L	Pct.	GBL
Montreal	29	17	.630	—
Rochester	25	17	.595	2
Buffalo	23	20	.535	4½
Toronto	22	23	.521	5
Syracuse	22	23	.489	5½
Ottawa	21	25	.478	7
Baltimore	20	25	.444	7½
Springfield	13	32	.289	15½

Saturday

Montreal at Toronto (night)
Ottawa at Buffalo (night)
Rochester at Syracuse (night)
Syracuse at Baltimore (night)

Sunday

Ottawa at Montreal
Buffalo at Toronto
Rochester at Springfield
Syracuse at Baltimore

Montreal at Toronto postponed, rain; doubleheader tomorrow.
Syracuse at Baltimore doubleheader postponed, rain.

American Association

	W	L
Charleston	1-7	Kansas City	6-1
Columbus	4-3	Louisville	5-6
Indianapolis	2 St. Paul		
Toledo	6 Minneapolis		2

DAI REES IS VICTOR

WENTWORTH, England (AP)—Little Dai Rees, British Ryder Cup veteran, Friday won the $1,000 Daks golf tournament by one stroke from Flory Van Donck of Belgium. Rees returned a 72-hole total of 280, against the 281 scored by Van Donck, who until the final 36 holes led the field.

Wins Many Bike Race

DOUGLAS, Isle Of Man (Reuters)—Ray Amm, 25, farmer from Southern Rhodesia, won the Isle of Man senior tourist trophy motor-cycle race in record time in Friday.

Amm's victory made him the fifth rider to complete a tourist trophy double—he won the junior event last week.

Riding a Norton, Amm completed the 264-mile six-lap course in two hours 48 minutes 8.1 seconds at an average speed of 93.85 miles an hour.

Jack Brett of Leeds, England, also on a Norton, was second in two hours 49 minutes 3.8 seconds at 93.74 miles an hour.

ELECTRIC MOTOR SALES AND SERVICE CO.

397 Front St.

FOR COMPLETE ELECTRICAL SERVICE
PHONE BELLEVILLE 4522

AUTHORIZED DEALER WAGNER, LELAND, DELCO, MORRIS AND MYERS, CANADIAN GENERAL ELECTRIC MOTORS AND CONTROLS

V-BELTS, ALL SIZES
FULLETS
ECONOMY FUSES, ELECTRIC TOOLS, WIRING SUPPLIES

INDUSTRIAL AND COMMERCIAL WIRING, REWINDING AND REPAIRS, ALL MAKES MOTORS AND EQUIPMENT.

L. J. BELANGER PHONE 4322 — NIGHT NORM. HARDWICK

Best friend a Fisherman ever had

EVINRUDE 3 H.P. LIGHTWIN

Travel light to fishing grounds with a Lightwin outboard motor. Zip confidently through heavy seas and over shoals, breeze back to camp ispless to cook your catch for supper. The Lightwin weighs only 37 lbs., has Finger-tip Drive for complete propeller protection, combines Evinrude get-up-and-go with silent-as-a-breeze power. One of a brilliant 1953 Evinrudes, 3, 7.5, 15 and 25 h.p. See them NOW at your Evinrude dealer's.

Write for FREE 1953 literature.

Horsepower O.A.C. Certified at 4,000 r.p.m.

EVINRUDE MOTORS
345
PETERBOROUGH CANADA

Division of Outboard, Marine & Manufacturing Co., of Canada, Ltd., also manufacturers of Lawn-Boy rotary power lawn mowers and lawn-tractor-mounted sickle mowers.

UPTOWN TIRE & BATTERY

BRUCE H. SMITH

361 Pinnacle St. Phone 3338

STOCK CAR RACES

SHANNONVILLE SPEEDWAY

SAT. NIGHT — 8.30 P.M.

EXTRA:

2nd MEET CAR "CLAIMERS"

13 REG. DRIVERS PLUS JOHNNY-COME-LATELY

TRENTON	BELLEVILLE	PICTON
M. SHEPPARD	J. ASHTON	EARL HANDLEY
J. KEYES	N. SANFORD	VINCE MURRAY
NAPANEE	RON SHARPE	BOB SEEBERT
JACK GIBSON	CARL STAPLEY	BOB. COLLIVER
LARRY GORDON	JACK HUGHES	

PLUS — FIELD CLASS "A" FAST CARS

PLUS — POSSIBLY SEVERAL MOTORCYCLE RACERS

They'll Do It Every Time

By Jimmy Hatlo

'Thar's Holds in Them Thar Heels' Mutter Tornadoes After Stalemate

By GEO. E. CARVER
(Sports Editor)

The Cobalt Tornadoes, they blew into town

From the land of the steers and the setters,

But the time that the dust of the ferry settled down

They were batmy, like soft cornbread fritters.

Two of the most "vicious" characters in the Ontario Hockey Association's top-flight Intermediate loop left their marks on the Tornadoes' collective chins, Lou Jankowski, Cobalt's rough, tee-gallon Stetson, gouged chins and a mayhem smirk after precipitating strode into town last night, and started a very hate club among the ranks of the wrestling faithful.

The two Dick Raines and Lou Passmore, Canadian, taglessed champions of the world, Lords of the skies as their mailing slip. In fact they brought almost everything . . . Texan with them including the mould.

The Texans threw things however. Their spurs, their palomino and their accents.

The only thing they had in the Empire Room was a silver-plated saddle which they hung by a silver chain from a ringpost. They said it was their good-luck charm.

If that is the case, Bobo Brazil and Don Jonathan, their younger more agile opponents should have had a blacksmith shop in their ring-corner workspot.

And Sammy Goddee, the third man in the ring, and their fifth at times, was also minus a choice piece of equipment. He left his white waistband at home, and brought along his blinkers.

Ended by blindness?

And there's no truth in the post-brawl rumor that Jonathan and Bobo were thinking of "Seeing Eye" dog after the bout. Both say they are "Seeing Eye" badges as they are branded, still cling to a somewhat tarnished trophy from their days of the Canadian Tag-Team championship, for the title ended abruptly in a flurry of fists, flings and a stalemate all round.

At least that is what Referee Goddee signalled after he emerged from the fray with the howling Dervishes, which he soloed quite admirably, and called the four gladiators old a "swing your opposite partners all" a fierce bout-end dosido of fist and derogatory.

That's it, pointers. Them that Texans done won the fust fall, lost the second, and wouldn't show up the town if the dinner gong hadn't rung and all hands quit for chow.

It looked bad for the black-and-white sweaters, in the first five minutes of the initial fall. Don Jonathan, powerful young-ster built like an adonis was the victim of practically everything in the book except the saddle-blanket. They gouged, kicked, punched and stalled intensely until it looked as though Bobo might as well go out and collect unemployment insurance.

Black Pastime

Then it happened. Somehow or other, the Bobo got the flag-pat-up green light and a savage black pastime broke out from the ropes. He "conked" Lou the Plummer on hand but his coupling loosened. Cashe the Raines, and lightning struck him in the same places, as the faithful let loose with thunderous applause. He be went wild for a few moments and the Lone Star swaddies thought it was a 1953 version of the Alamo.

The crafty Texans used every trick they had. They switched while La Goddee's back was turned and between them got the upper hand. Bobo ran into trouble when Raines clamped on a backbreaker hold and the "flailing" was the fall after eighteen minutes.

The youngsters had at each other in the second fall and between them had the crowd in an uproar. Bobo "leap-frogged" Raines on one occasion and he, following through, hauled the Texan over his pipes and hurled him out of the ring. Twice the Bobo Texan and Plummer down over the count only to have the other leap the ring and pull him off. Finally after Bobo had drop-kicked Raines out of the ring, he hauled him back, played pancake with him two or three times and ended the match's frantic efforts to intervene, won the fall.

Only eight minutes was left in the third fall when the "Start Firing" bugles blew. It was even-spoken with a minute to go when Bobo and Jonathan got on the rowboat act and had the Texans doing the "Alley-ball" bellies flipping and flopping like a pair of jolted-up bullfrogs.

Goddee finally pried them apart with a threat of ten slaps on the wrist for the whole shebang, when the grand finale occurred. The crowd stood up as the four charged and exchanged body slams in the air and across the floor went cross-eyed trying to figure out who was wrong and who was right. Finally the gong rang and the boys picked up their boots and saddles and adjourned to the bunk-house.

Timmy Goodboy, popular Irish strong man, and Firpo Thyrko, the mustached Pole, battled sixteen minutes in a lively semi-final with Timmy flattening the Pole, who was north and south at times with his famous Irish Sleeper.

Pat Flanagan and Jan Gotch battled to a twenty-minute "no contest" decision when both were counted out after they failed to return to the ring in time.

REDLEGS, CUBS IN SWAP

CINCINNATI (AP) — Cincinnati Redlegs Friday swapped pitcher Bubba Church to Chicago Cubs for right-hander Bob Kelly and outfielder Bruce Fred Baczewski in a straight player trade. The Redlegs have been seeking desperately to bolster their pitcher staff since before the season began. The Cubs, now in last place, also have had

Hogan Falters But Retains US Open Lead

By WILL GRIMSLEY

OAKMONT, Pa. (AP) — Golf's imperturbable little master, Ben Hogan, showed signs of weakening Friday and a couple of hardened pros jarred his early grip on the 53rd United States open golf championship.

In an exhausting round which lasted four hours and 50 minutes, the thirty-first champion scrambled home with a second-round 72, even par, which gave him a halfway score of 138.

Hogan takes back—with two taxing rounds scheduled today for the championship—Lloyd Mangrum, Sam Snead and Jack Burke, Jr., all of whom posted 36-hole scores of 139 to secure the race-setter 1-liters.

The unpredictable Snead sank an 80-foot pitch shot on the final green for a three-under-par 68, which brought the slammer three strokes nearer the lead.

Mangrum, 36-old Fazio, who with Lloyd Mangrum had tied Hogan for the National title in 1950, added a steady 71 to a previous 70. He is one of the few pros to succeed the race-setter 1-liters.

Burke, who at 143 came another old campaigner, Mangrum, the 1946 champion, who fashioned a 70 for the second round. Ed Oliver, Herbert, a surprise contender from Erie, Pa., and former assistant pro at Oakmont, followed at 144, and then Ben Hogan, the Texas Wizard, to carry pro for 37 years, with 145.

Hogan turned in an erratic 36-36 over the 6,918-yard, par 35-35 Oakmont course. Regarded as the greatest golfer in the game, he three-putted two greens and had trouble with his irons.

Hogan, who won this title in 1948, 1950 and 1951, took a similar six-stroke lead into the final day a year ago only to lose his hold and watch the championship go to a rank outsider, Julius Boros.

Boros, the forgotten man of this third tournament, matched Hogan's round with a par 72, despite some faulty putting, but found himself eight strokes back at 147.

The pro-caddy is confined from its present 190 to the low 50s and ties for that position. The cruise point was 153, so players shooting that and under qualified for the finals.

Barely making it at 153 were such top figures as Jim Turnesa, the PGA champion; Ed (Porky) Oliver, the 1953 runner-up; former champions Lawson Little and Australian Peter Thomson.

Trudeaus Bow To Robb Rockets

Robb Rockets, powered by three hit performances of St. Dennis and White, coasted to a 12-3 victory over Trudeau Motors as St. Dennis and Coe combined for a 4-hit pitching effort in the winners while striking out 22 men between them.

St. Dennis started on the hill for the winners and walked six, and then set 11 in order before being relieved by Coe who finished with six strike outs and seven strikeouts. Neither pitcher gave up a hit. Walks accounted for the Trudeau runs.

St. Dennis aided his own cause with a home run and three singles while White hit a home run, double and single. Charter and Moore each singled for the winners.

Score by innings: R. H. E.
Trudeaus .002 000 0—2 6 5
Robbs .425 100 x—13 9 1

Undefeated Jrs. Down Frankford; Win 12-2 in Rain

The Glen Roy Juniors continued their blistering pace at the head of the Belleville and District Softball League last evening as they whipped Frankford Merchants 12-2 at the CNR Recreation Field.

The victory was the Glens fifth of the week and kept their undefeated streak intact.

The game was played in a steady rain for the first seven frames and less than a corporal's guard of die-hard fans clustered under the grandstand to watch the action.

The Glens picked up two runs in the first frame on a walk, a bad throw by Carr, a wild pitch and a passed ball. Day's single and Hallett's double added another in the second, and they went six runs in four in the third after two were down on walks, an error, and a single.

Frankford closed the gap somewhat picking up single tallies in the fourth when they left three men stranded, and in the fifth.

The Glens collected a couple of runs in the sixth on walks to Barclay and Carr, and a single by Goyer, but Frankford came back with two in the eighth as they pounded over the fence runs by three men to center off third and forcing the man coming in from second. Goodyear was able to shoot to end the threat.

Bob Green toiled the route on the mound for the winners. He struck out eight batters in the game, he gave up four hits for two runs.

Carr went the route for the hill for for Merchants walking a dozen, striking out four, and giving up seven hits for 12 runs.

Goyer, with a home run and a single in four trips led all batters.

Lineups:

Frankford: Rankin, 3b; Cullin, ef; Cosgrove, 2b; Curtis, p; Dafoe, ss; Cooke, c; Spencer if.

Ib; Armstrong, rf, replaced by Appleby in 6th; Murphy, rf; Cooke, ss.

Glen Roy: Barclay, lf; Carr, 3b; Goyer, lb; Batchelor, 2b, replaced by Russell in the 1st; F. Green, c; Day, rf; Jones, ss; Kellett, cf; Green, p.

Score by innings:

			R.	H.	E.
Frankford	000	110	000—	2	6
Glen Roy	213	001	05x—	12	7

Time: 1:22.

Quinte Tennis League Standing

	Won	Lost
Quinte A	3	10
Trenton	3	9
Point Anne	3	8
Quinte B	2	8

Each match played consists of a possible 5 points.

Remember When

By THE CANADIAN PRESS

Jimmy Braddock jumped from relief rolls to the world's heavyweight boxing championship by winning the decision over title-holder Max Baer in 15 rounds at New York, 18 years ago tonight. The New Jersey battler, then 28, financial circumstances, made one of the biggest ring upsets in years. He lost the title to Joe Louis two years later, in 1937.

Favorites in Wading Brogues

By JOHN ALDEN KNIGHT
(Field Specimens, Author and Creator of Selznar Tables)

For forty-odd years . . . a long time, some feel I consider it . . . I have been wading the trout streams and bass rivers. Very early in my angling career I felt I can be called, I formed some definite conclusions in the matter of wading gear, particularly footwear.

In my early teens our wading gear was rather rudimentary. It consisted, simply, of a pair of hobnailed work shoes, wool pants and socks, and, if the weather was cold, some underwear.

To be sure, on "opening day," when sometimes the ice would freeze in the guides of the old, wading in those icy streams was indeed a Spartan piece of business. However, nobody bothered with boots in those days. We simply went fishing and got wet.

Next came the rubber-boot era. We used help boots over them, just as they came from the store. It was a rare fishing trip that brought all of us home dry. Rubber soles do not hold well on slippery rocks and somebody was bound to slip and take a ducking. Creepers helped.

So we bought creepers, those chain, stiffened affairs that strap around the boot soles. Some of the boys had steel cleats screwed to the heels of their boots. These things gave us more footing and we felt braver duckings.

Surer footing gave us confidence and more freedom of movement in our wading. Then we encountered a new hazard; unless we were extra careful we found ourselves getting into water which was a half-inch or so too deep. Result . . . a boothul of cold mountain water.

Then a friend of mine imported a pair of broad-thigh waders from England; also, a pair of leather wading shoes or brogues. The soles of these were studded with iron hobs and they looked quite impressive. To be sure, the brogues required a bit of lacing and were, in fact, just about as heavy, but they gave every assurance that you'd keep a much more right-side-up in fast water.

It so happened that the fellow who owned this wading equipment was not a fisherman, so I made a deal with him and became the owner of the first . set of waders and brogues in town.

Being anxious to try my wings, so to speak, I put the things on and then attempted to cross a waist-deep run of fast water in the Beaverkill. I wound up sitting in the shallow end of the pool, a very wetter angler.

Must Learn to Wade

However, I gained some valuable knowledge from that ducking. I found out that I must first learn to wade if he is to be safe in fast water. Not having psychology to teach me, I had to find out the rules for myself.

These rules are simple enough. They consist of "a series of "don'ts". First and foremost, don't wade in fast water directly upstream from deep water. Next, try an excellent way to get yourself drowned. Don't shift your weight until the forward foot is solidly planted on the bottom. Don't hurry; take your time. Lastly, don't straighten your legs; wade with your knees slightly bent until you are thoroughly sure of your footing.

It did not take too long to learn these things and to discard the wading staff. After a comparatively short time these "don'ts" become automatic and I did them without thinking.

Time went on, and wading gear improved. The new ones were lighter; they fitted snugly and they gave foot support where it is needed, under the instep.

Then somebody came up with the idea of using felt soles on wading brogues instead of leather soles and bingo! Here was indeed a sad day for the angling brotherhood.

I heard so much about felt soles that I finally broke down and spent fourteen big, round dollars for a pair of new brogues with felt soles. They cost when a dollar was worth a dollar.

I took these beautiful new brogues up to Brodhead's Creek in the Poconos of Pennsylvania, blithely. I did not take my time-tested hobs along. In that single day I fell down twice, separate and distinct times.

These falls weren't the easy kind, where you get maybe one arm wet. They were the kind where you come on and down I'd go, up to my chin or completely under. The following week I sold the brogues to one of the unsuspecting. A considerable loss, incidentally . . . and bought a pair of those with hobs and felt and soft-iron hobs.

Then one of the rubber companies came out with those felt-soled moakers or gum shoes. That was an uneven sadder day for the anglers of the nation.

Right Type Scarce

Today it is a difficult job to find a pair of leather brogues, equipped with leather soles and soft-iron hobs. The one company from which I have been buying my brogues, down through the years now finds it bother with the soft-iron hobs. So help me, I think I'll buy a shoemaker's last and do the hobnailing job for myself.

Meanwhile, I have quite a few fishing guests come here to visit me and to wet a line each season. All of them use felt soles. You would be surprised to learn how much time I spend leading these fellows to their hands across fast-water riffles.

But here's the pay-off. This season I've seen several fishermen wearing chain creepers over their felt-soled moakers.

And so the pendulum swings . . . hobs, boots, creepers, leather brogues with hobs, then felt soles, and now back to chain creepers again. What, I wonder, are the spotting goods dealers and the shoe manufacturers going to get smart and give the anglers what they want in wading equipment?

The dealers and some of the jobbers and direct-mail houses do, but then rarely, if ever, do they have a call for hob-nailed brogues. Small wonder, then, is one in ten of the younger anglers has ever seen a pair of them.

That does not alter the fact that, in my opinion, hobnailed brogues are the footgear that will keep you dry, right-side-up, and safe in fast water. If you happen to like felts, all well and good. I'll stick to hobnails.

Wings, Bisons Win Only Games In International

Rain and threatening weather disrupted the International Baseball League schedule Friday night, with only two games completed of the five scheduled.

Rochester Red Wings shaded Springfield Cubs 2-1 and Buffalo Bisons outscored Syracuse Athletics 11-8. A double-header between Syracuse and Baltimore was postponed when the Allan Cup champion at Toronto was postponed because of threatening weather.

At Springfield, the Red Wings made it two straight in their five-game series with Cubs.

Springfield outhit the Wings 10-6, but timely hitting and errors enabled Rochester to win the game.

Rochester Red Wings shaded Springfield Cubs 2-1 and Buffalo Bisons outscored Syracuse Athletics 11-8. A double-header between Syracuse and Baltimore was postponed when the Allan Cup champion at Toronto was postponed because of threatening weather.

At Springfield, the Red Wings made it two straight in their five-game series with Cubs.

Springfield outhit the Wings 10-6, but timely hitting and errors enabled Rochester to win the game.

Rochester scored two runs in the first inning on a double by Jim Pisarcik, a single by Ed Sanicola, parent St. Louis Cardinals a week ago, John Pyeska started for Springfield but was relieved and charged with his second loss against one victory.

At Buffalo, the Bisons jumped on two Syracuse pitchers for nine hits and seven runs in the first three innings to ease the way to seventh victory in 10 league starts.

Chuck Wallaesa and Eddie Kazak led the early onslaught. Wallaesa drove in four runs in two frames with a double and his third homer since joining the Bisons last Sunday. Kazak clouted two singles and a double in the first three chapters.

Jimmy Carter Crumples Geo. Araujo To Retain World Lightweight Crown

By JACK HAND

NEW YORK (AP) — Jimmy Carter, with stolid fists and cut right eye, crumpled toe-dancing George Araujo with his skilful body punching Friday night to hold his world lightweight championship in a technical knockout victory in 2:16 of the 13th round at Madison Square Garden.

Carter weighed 135, Araujo 132 lb.

Referee Al Berl signalled an end to the contest as the 22-year-old challenger from Providence, R.I., sank to the floor under a thumping right that doubled him up. The 29-year-old champion from New York twice floored Araujo for counts of two and three in a ninth-round explosion that broke the fight wide open.

Up to the ninth there were times when it seemed the nimble challenger might be able to dagce his way to the championship.

Always Carter was the purposeful, grimly plodding after his man.

Lashing out with sudden fury in the ninth, Carter crashed home a hook to the body. As Araujo fled toward his own corner, the champion drove a long right to the point of the jaw. Araujo sank suddenly without warning. He was up at a count of two but obviously in distress.

Carter seemed determined to end it there as he pressed the attack, dropping Araujo with another right to the chin. This time Araujo took a three-count.

Another smashing right to the jaw halted Araujo in confusion and he stood in a daze as the bell rang to save him.

Up to the ninth, Araujo was leading on the official cards. But that smashing bombing took all the spring from his legs.

Bert and Judge Harold Barnes scored it 7-5 in favor of Carter up to the 13th. Judge Bert Grant had it 84 for Carter.

Will Coach Cup Champions

KITCHENER (CP) — Bob Rafferty, who took over coaching duties from Scheerer and Dutchmen of the Ontario Hockey Association Senior A league in midseason last year, has been offered the coaching job next season, club president Bob Bauer announced Friday.

Bauer made the announcement at the official dinner of the club that won the Allan Cup championship this year.

Coach Rafferty piloted the Dutchmen to their first place league standings to a succession of playoff triumphs and then to the Allan Cup.

YESTERDAY'S STARS

By THE ASSOCIATED PRESS

Pitching: Jackie Collum, Cincinnati, Redlegs, allowed only six hits in winning his first major league game since September, 1951, beating Philadelphia 4-1.

Batting: Jim Delsing, Detroit Tigers, had the first pitch in the last of the ninth for a home run to give Detroit a 3-1 victory over Washington.

Awards Scholarships

OTTAWA (CP) — The Canadian Amateur Hockey Association this year will provide overseas scholarships for outstanding amateur players, composers and theatre students, it was announced today.

Scholarships range from $500 to $2,000 and are offered to young Canadians qualified for advanced studies abroad.

The awards were first offered by the Canada Foundation, a national cultural body, and have been repeated each year since. To date 13 students from all parts of Canada have been awarded to study abroad under the scheme.

Quinte Tennis League Results

The Quinte "A" team defeated the Point Anne club three matches-es to two in a Tennis League fixture played at the Quinte Tennis Club.

The results:

Mixed Doubles: Dan Cowley, Bob Brearley (Quinte A); Ken Woodley, T. Woodley (Point Anne). Quinte A 6-3, 1-6, 7-5.

A. Wilkes, Eric Ellis (Quinte A), Doug Bennett, Jack MacDonald (Point Anne). Point Anne 7-5, 6-2.

Mixed Doubles: Madge Cowley D. MacLean (Quinte A) T. Horwood, J. MacDonald (Point Anne), Quinte A 6-4, 6-2.

R. Anderson, A. Anderson (Quinte A), Phil Bennett, Gwyn Bennett (Point Anne), Point Anne 6-4, 3-6, 9-7.

Ladies' Doubles: E. Pitney, D. Wadsworth (Quinte A), S. Bowler, M. Bowler (Point Anne), Quinte A 6-3, 6-2.

Montreal Offers Gavilan $60,000

NEW YORK (AP)—Raoul Goddoot, Montreal boxing promoter, said today he would offer welterweight champion Kid Gavilan a $60,000 guarantee to defend his title against Johnny Bratton, at Montreal this summer.

CHLOROFOAM INSOLES
BRAM HUMPHREYS
PHONE 1317
CAMPBELL Shoe
TRENTON TELCA

SOAP BOX DERBY
RACE
TRENTON CENTENNIAL
MONDAY, JUNE 29th
A LIMITED NUMBER OF APPLICATION FORMS ARE AVAILABLE AT THE
ONTARIO INTELLIGENCER OFFICE

Need a LOAN ?
An application at Bellevue Finance Corp. Ltd., assures you of a quiet, friendly interview with one of our staff trained to assist you with your financial problems.
A local company with financial backings of local shareholders.
BELLVUE FINANCE
Corporation Limited
234½ Front St. Belleville
Telephone 3292
11 Dundas St. East, Trenton
Telephone 3785

The Belleville Kinsmen Club
PRESENTS . . . .
Peter March
Fun Galore
FOR THE WHOLE FAMILY
MIDWAY SHOWS
AT THE
Swimming Pool Park
LAST NIGHT
SPECIAL MATINEE FOR CHILDREN SAT. ALL RIDES 5¢
RIDES FOR THE KIDDIES
B-N-O
6 - FUN-PACKED DAYS & NIGHTS - 6
— FREE ADMISSION —

BAY OF QUINTE YACHT CLUB
PRESENT . . .
OUTBOARD
SPEEDBOAT REGATTA
Sunday, June 14th at 2.00 p.m.
Victoria Park — Belleville, Ontario.

HELPING OTHERS
FOR FUN
Don't swim to the canoes unless you have to. If you are close to them, or on a shallow mud bar, the fellows in a canoe should be told.
3 men
2 SOME OF CANOES
3 men

Movie Column

ADVANCE FOR JUNE 13 PMS
By BOB THOMAS

HOLLYWOOD (AP)—The movies are again inspiring a volume of popular records, but it's not because of musicals. The dramas are doing the selling.

Film musicals used to bring forth a number of hit songs and records. But something has happened. For one thing, the scores for movies haven't produced the singable tunes of yore. Also, the music business has become a topsy-turvy world in which inane jingles, cornball tunes and shouting singers in echo chambers have become hits.

Now comes a new wrinkle. The scores of dramatic pictures are producing songs and records that click. This is nothing new. In the old days, movies used to have theme songs that were played over and over again for a haunting effect.

Then there was the still-popular "Laura." The background theme of the picture, written by David Raksin, was lyricized by Johnny Mercer, and a song became a hit.

The current favorite is "Where Is Your Heart?" which is billed as "song from Moulin Rouge." The Percy Faith record has topped the record selling, juke box and disk jockey lists for several weeks.

"Anna," by the Italian star, Sylvana Mangano, is another top seller. It is from the Italian film, which has been dubbed into English. Another hit is "Ruby," as done by Richard Hayman and Lee Baxter. It is taken from the Jennifer Jones-Charlton Heston film, "Ruby Gentry."

A popular orchestral number is the haunting music from "The Bad and the Beautiful," recorded by David Rose. A newcomer to the hit lists is "Return to Paradise," the music from the Gary Cooper film made in the South Pacific. It is available in versions by Rose and Percy Faith, among others. The theme from Charlie Chaplin's "Limelight" is also catching on. The ballad from "High Noon" is still getting a play in the record business. The academy award helped to revive it.

Maybe these times will help get rid of that blankety-blank Doggie in the Window.

NOW... MORE POPULAR THAN EVER

HAVE FUN . . . SQUARE DANCE . . . DIXIELAND AND VICE VERSE

JAMBOREE TONIGHT

AND EVERY SATURDAY NIGHT

TOBE'S COUNTY GARDENS

Featuring GRAYDON SHELDON'S OLD TIMERS

BROADCAST, CJBQ — 9.30 to 12.30 P.M. Direct from Head Board

Dancing TONIGHT

AND EVERY SATURDAY

TO THE LATEST DANCE RHYTHMS

NO TAX SAT. 9.00 PER PERSON

CJBQ VOICE OF THE BAY OF QUINTE

(CJBQ — 1230 Kc.)

SATURDAY

6:00—Local News
6:05—Supper Music
6:15—News and weather
6:30—Let's Harmonize
6:45—Lt. Tom Terrific
7:00—Weekly Report
7:15—Sports Review
7:30—Evening Serenade
7:45—Weekly Varieties
8:00—Lux Fm Parade
8:30—Hockey Broadcast
9:30—Report from Far Rosies

SUNDAY

6:45—News, Weather
7:00—Chief Chef
8:00—Things of Interest
8:15—Organ Grand
8:30—Gospel Heart Program
9:00—Back to God Hour
9:15—Carol Hamblings
9:30—Memorable Music by Crosbie
10:00—Church Services
10:30—Waltz Festival
11:00—Organ Reflections
12:00—Let's Harmonize
12:30—Sunday Report

MONDAY

6:00—News, Weather
6:05—Morning Merry-Go-Round
6:30—Mr. Farmer Reports
6:45—Quickly Yours
7:00—Rise and Shine
7:30—Let's Start the Day Right
8:00—Birthday Club
8:15—Melody Parade
8:30—Up With the Sun
8:45—News, Weather
9:05—Morning Devotions
9:15—Meditations
9:30—Hits for Sue
9:45—Music
10:00—Misery — Shop
10:30—News
10:35—Information
10:45—Morlist Story Time
11:00—Let's Harmonize
11:30—Luncheon and Variety

TUESDAY

6:00—Local News
6:05—Supper Music
6:15—News and weather
6:30—Let's Harmonize
6:45—Lt. Tom Terrific
7:00—Weekly Report
7:15—Sports Review
7:30—Evening Serenade
7:45—Weekly Varieties
8:00—Lux Fm Parade
8:30—Hockey Broadcast
9:30—Report from Far Rosies

WEDNESDAY

6:00—Local News
6:05—Supper Music
6:15—News and weather
6:30—Let's Harmonize
6:45—Lt. Tom Terrific
7:00—Weekly Report
7:15—Sports Review
7:30—Evening Serenade
7:45—Weekly Varieties
8:00—Lux Fm Parade
8:30—Hockey Broadcast
9:30—Report from Far Rosies

THURSDAY

6:00—Local News
6:05—Supper Music
6:15—News and weather
6:30—Let's Harmonize
6:45—Lt. Tom Terrific
7:00—Weekly Report
7:15—Sports Review
7:30—Evening Serenade
7:45—Weekly Varieties
8:00—Lux Fm Parade
8:30—Hockey Broadcast
9:30—Report from Far Rosies

FRIDAY

6:00—Local News
6:05—Supper Music
6:15—News and weather
6:30—Let's Harmonize
6:45—Lt. Tom Terrific
7:00—Weekly Report
7:15—Sports Review
7:30—Evening Serenade
7:45—Weekly Varieties
8:00—Lux Fm Parade
8:30—Hockey Broadcast
9:30—Report from Far Rosies

WHAM TV Schedule Channel 6

SATURDAY, JUNE 13

1:30—This Is the Life
2:00—Space Ranger (ABC)
2:30—Don't You Go Away
3:00—Kukla, Fran and Ollie (NBC)
3:30—Magic Clown (NBC)
4:00—Mr. Wizard (NBC)
4:30—Saturday Stakes (CBS)
5:00—Double Day (NBC)
5:30—Sports Review
6:00—Circle the Earth (Host Front-Lassie)
6:30—Magic Mirror (NBC)
6:45—Wild Bill Hickok
7:00—Who Do You Trust? (Host-BUG-EYE)
7:30—Court of Polka
8:00—Opinion
8:30—My Hero (NBC)
9:00—Original Amateur Hour
9:30—Stop the Music
10:00—Front Page Detective
10:30—Defending Ofelli-Spencer
11:00—Fireside Theatre
11:30—Paramount News Reveiw

SUNDAY, JUNE 14

12:00—Dancing School
12:15—NBC News Review
12:30—Today's World
1:00—Look to the Land
1:30—Masters of Faith (NBC)
2:00—Kenny's the Same Name
2:30—Trouble With Father (CBS)
3:00—Mission of the Day
3:30—What's My Name?
4:00—Rocket Squad (CBS)
4:30—Zoo Parade
5:00—Animal Kingdom
5:30—Death Valley Days
6:00—Bill Is Your Life (NBC)
6:30—Red Skelton Show (CBS)
7:00—Red Skelton (NBC)
7:30—Mr. Peepers (NBC)
8:00—Talent Comedy Hour (NBC)
9:00—Ed Sullivan Show (CBS)
10:00—Mr. Ames Mysteries
10:30—Front Page Detective
11:00—Fireside Theatre
11:30—Talent Scouts (CBS)

MONDAY, JUNE 15

7:00—Today (NBC-Perry Como)
7:30—Today (NBC-Dave Garroway)
8:30—Test Pattern
9:00—Queen of the Day
9:30—Strike It Rich
10:00—Big Payoff
10:30—Take It Easy
11:00—I'll Buy That
11:30—Name That Tune
12:00—Strike It Rich (CBS)
12:15—Search for Tomorrow (CBS)
12:30—Guiding Light (CBS)
12:45—Love of Life (CBS)
1:00—Big Payoff
1:15—Search for Tomorrow
1:30—Guiding Light
1:45—The Golding Family
2:00—Gateway to Adventure
2:15—Mid-day Midway
2:30—Ladies' Day (CBS)
3:00—Double or Nothing (CBS)
3:30—Ladies' Choice
4:00—Modern Marriage (NBC)
4:15—Kelly Hayes
4:30—Doody Doody
5:00—Sports on Parade
5:15—News
5:25—Almanac (Star Weather)
5:30—Adventure of Sports
6:45—Lone Cone (CBS)
7:00—Roger's Varieties (CBS)
7:30—Public Prosecutor
8:00—Grand Slam Concert (NBC)
8:30—Mrs. Mrs. North
9:00—Ethel Star Preview
9:15—Ethel
9:45—Time Anniversary Program
9:30—Voice of the City (Standard Brewing)
10:00—Studio One (CBS)
11:00—Big Story (Doyle Motors)
11:15—Hollywood Premiere (Canadian Pharm.)
11:30—Late Show (CBS)
11:30—Talent Patrol

AT THE McCARTHY THEATRE

The Coronation of Queen Elizabeth on June 2, 1953, and now brought to the screen in J. Arthur Rank's feature-length Technicolor presentation "A Queen Is Crowned", opening next Wednesday at the McCarthy Theatre, climaxed a long series of plans and preparations that went into effect immediately upon the death of King George VI in February, 1952.

Royal life became one busy whirl for the Queen as she started an eighteen month program of preparations that was to be climaxed with the actual Coronation in Westminster Abbey.

"A Queen Is Crowned" is the first Technicolor coverage of a Coronation ceremony.

The actual Coronation of Queen Elizabeth did not, however, take her out of the public eye for a short time after it did bring to a halt a long list of appearances.

Immediately following the Coronation, Queen Elizabeth started another schedule of colorful events which continued to keep her in the eyes of her subjects.

Two days following the Coronation the Queen attended the Epsom Downs races and followed the next day by receiving foreign envoys at Buckingham Palace.

On the eighth of June she attended the Royal Review at Covent Garden and the next day attended Thanksgiving Services in St. Paul's. On July 5 she reviewed the ex-servicemen and women in London and on the eighth and ninth the Queen and Duke were scheduled to visit Wales.

A total of 16 Technicolor cameras were instrumental in bringing "A Queen Is Crowned" to the screen. The cameras were located in six strategic positions with one placed at a vantage site inside the Westminster Abbey where the actual Coronation took place.

Narration written especially for the film by Christopher Fry, British dramatist, is delivered by actor Laurence Olivier, Academy Award Winner for his role in "Hamlet."

The London Symphony Orchestra, conducted by Sir Malcolm Sargent, provides special music.

NETWORK PROGRAMS

SATURDAY EVENING

7:00—CTFR, Song Time
7:15—CFRB, Review
7:45—CFRB, Ed Fitzhe
8:30—CBL, Vancouver
9:00—CBC, The Fans
9:30—CBC, Showcase
10:00—WHEN U of S.
10:30—CBL, Stage
11:00—CBL, Roy Rogers

SUNDAY AFTERNOON

2:30—CBL, B.B.C. News
2:45—CFRB, Bob Laine
3:00—CBL, Cavalcade
3:30—CBC, Citizens
4:00—CBC, Viewing
4:30—CBL, Chamber
5:00—WHEN, Ty C
5:30—CBL, Red Skelton

SUNDAY EVENING

6:30—CBL, Cable's Cou
6:45—WHEN Theatre
7:00—CBL, Sunday
7:30—CBL, Stage 13
8:00—CBC, Opera
8:30—CFRB, Cavalcade
9:00—CBL, Studio
9:30—CBL, Twelve
10:00—CFRB, Grand Slam
10:30—CBC, The Grand
11:00—CBC, Wes Kin
11:30—CFRB, Gangbust
12:00—CBC, Range
12:30—WHEN, Music
1:00—CBL, Roy Morris
1:30—CBL, Homestead

MONDAY EVENING

6:30—WHEN, Pee Wee
6:45—CFRB, Gangbust
7:00—CBC, Range
7:30—WHEN, Music
8:00—CBL, Roy Morris
8:30—CBL, Homestead
9:00—CBL, Salute
9:30—CBL, Lee Bax
9:45—CBC, Critically
10:00—CBC, Critically
10:30—CBL, Freedom
11:00—CBL, Fiddle Jov
11:30—CBL, Yates

TUESDAY EVENING

6:30—CBL, Quiz Kids
6:45—WHEN, News
7:00—CBL, Little Sym
7:30—CBC, Hawaii
8:00—CBL, Wrestling
8:30—CBC, The Three
9:00—CBL, Art Wor
9:30—CBC, Escape
10:00—WHEN, Mo
10:30—CBL, Escape

DRIVE-IN THEATRE

Broke and desperate Peter Lawford reaches Australia before the turn of the century and encounters Finlay Currie, who owns a cattle station in the drouth-ridden bush country. In a drunken moment Currie bets his of the son he had abandoned in an orphanage years before Lawford, teaming up with Richard Boone, a hard-bitten thug, contrives to have Currie invite them to his station. Bit by bit, Lawford subtly convinces Currie (Lawford) is the long-lost son. The drouth, however has brought desolation and hard times; Chips Rafferty, a trooper, suspects Lawford and Boone, and Lawford falls in love with Currie's daughter, Maureen O'Hara. Finally Lawford confesses his plot; in a savage battle Boone wounds Chips Rafferty to stalk by Rafferty. The rains come, and Lawford is forgiven by Maureen and her father.

LAST TIMES TODAY

CONTINUOUS SHOW MAT. PRICES 'TIL 5.00

STARTS MONDAY

FIRST BELLEVILLE SHOWING

The cruelest shakedown shoot-down set-up one man's courage ever smashed!

THE SYSTEM

PRESENTED by WARNER BROS. STARRING

FRANK LOVEJOY · JOAN WELDON

ADDED ACTION
A Best Selling Novel
By Jonathan Stanley
"UNEASY TERMS"
MICHAEL RENNIE

Police — 2256 had a "system" all our own!

CAPITOL

TODAY & MONDAY

Belle

Cont. Today — Mat. Prices 5.00

THEATRE FEATURE TIMES

AT THE BELLE—"Young Bess" — Jean Simmons, Stewart Granger, Deborah Kerr, Charles Laughton — In Technicolor — Adult Entertainment.

AT THE CAPITOL—"Fortunes at 79 Fifth Ave" — 1.45-3.50-5.50 — "Lusty Men" — Robert Mitchum, Susan Hayward, Arthur Kennedy — Adult entertainment.

AT THE McCARTHY—"Salome" — Rita Hayworth, Stewart Granger, Charles Laughton — Coronation Films — 2.45-5.45.

ODEON THEATRE, TRENTON — "Plymouth Adventure" — Spencer Tracy, Gene Tierney — 2.30-5.30-8.30.

CENTURY THEATRE, TRENTON — "The Redhead from Wyoming" — Maureen O'Hara, Alex Nicol — 12.30-2.25-4.20-6.15-8.10-10.05 — Wild Bill Elliott — "The Homesteaders" — 1.10-3.15-5.15-7.15. Continuous show from 12 noon.

AT THE DRIVE-IN — "Kangaroo" — Technicolor — Peter Lawford, Maureen O'Hara, Chips Rafferty — Show starts at dusk.

TODAY & MONDAY

Belle

Cont. Today — Mat. Prices 5.00

Dancing Every Saturday

VANITY FAIR

219 FRONT ST.

SQUARE & ROUND DANCES WITH WALT TAYLOR & HIS RHYTHM RANCH RIDERS

ADMISSION 75c

Commencing Friday, June 19th.

Walt Taylor's Rhythm Ranch Riders will play each Friday evening.

STOCK CAR RACES

SHANNONVILLE SPEEDWAY

SAT. NIGHT - 8.30 P.M.

EXTRA:

2nd MEET CAR "CLAIMERS"

13 REG. DRIVERS PLUS JOHNNY-COME-LATELY

TRENTON — M. SHEPPARD, J. KENNY, N. WELLER, NAPANEE — JACK GIBSON, LARRY GORDON

BELLEVILLE — R. SANFORD, RON SHARPE, CARL STAPLEY, JACK HUGHES

PICTON — EARL HANDLEY, VINCE MURRAY, BOB SHERRY, BOB COLLYER

PLUS — FIELD CLASS "A" FAST CARS

PLUS — POSSIBLY SEVERAL MOTORCYCLE RACERS

TODAY

CONTINUOUS MAT. PRICES 'TIL 5.00

Better Than a GRANDSTAND SEAT — To See the Whole Dazzling Spectacle of the World's Greatest Pageant . . . the Coronation of Our Queen Elizabeth . . . in Gorgeous Color.

DAILY 2.00; 7.00; 9.10 — REGULAR POPULAR PRICES

WED., THURS., FRI., SAT. — JUNE 17 - 18 - 19 - 20

CONTINUOUS SHOWS TODAY MATINEE PRICES 'TIL 5 P.M.

Extra THE CORONATION in Our Double Length News

MONDAY & TUESDAY McCARTHY

ODEON THEATRE TRENTON

CONTINUOUS TODAY—Color "Plymouth Adventure" SPENCER TRACY

STARTS MONDAY — COLOR BY TECHNICOLOR "MOULIN ROUGE" - JOSE FERRER

EXCLUSIVE! THE ONLY FULL-LENGTH FEATURE OF THE CORONATION OF QUEEN ELIZABETH II IN COLOR BY Technicolor

WEDNESDAY at the McCARTHY

DRIVE-IN Theatre BRIDGE STREET PHONE 661

TONIGHT

"KANGAROO" in Technicolor

PETER LAWFORD and MAUREEN O'HARA

ADDED SHORT SUBJECTS

FIRST RUN NEWS and COLOR CARTOON

FREE — CHILDREN UNDER 12 AND CARS — FREE

DRIVE-IN Theatre BRIDGE STREET PHONE 661

MONDAY — TUESDAY — WEDNESDAY

Every one of these "ACADEMY AWARD CONTENDERS"

"MASK of the DRAGEON"

FIRST RUN NEWS COLOR CARTOON

FIRST RUN IN BELLEVILLE AND DISTRICT

CENTURY SHOWPLACE OF TRENTON FRI. & SAT.

"REDHEAD FROM WYOMING" MAUREEN O'HARA ALEX NICOL

WILD BILL ELLIOTT—"THE HOMESTEADERS"

JOHNNY HAZARD — By Frank Robbins

MR. AND MRS.—By Arthur Folwell - Kin Platt

MARK TRAIL—By Ed Dodd

TIPPIE and "CAP" STUBBS—By Edwina

POP

Wanted! Newspaper Carriers. — Apply Ontario Intelligencer Office.

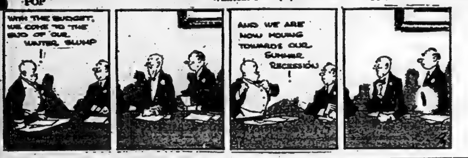

Your Individual Horoscope

By FRANCES DRAKE

Look in the section in which your birthday comes and find what your outlook is, according to the stars.

FOR SUNDAY, JUNE 14, 1953.

March 21 to April 20 (Aries)—Most favorable for Sunday activities. Attend your church, urgent duties, and, if time permits, enjoy a healthy pastime with loved ones.

April 21 to May 20 (Taurus)—Your Venus position advises tact, kindliness, especially at home, with children, old folks. Day can be gainful with your intelligent, generous help. Prayer necessary.

May 21 to June 21 (Gemini)—Mostly up to you and how you manage your affairs. Graciousness is great aid to harmony and happiness, at home, with associates, particularly for co-operation.

June 22 to July 23 (Cancer)—Start day with church services. Prayer is a great sustainer, especially in these times, to keep us strong spiritually.

July 24 to August 23 (Leo)—Restrictions? Perhaps; but then we often gain real benefits from them. We grow strong, too, in character and soul when we can overcome temptations. Have faith!

August 23 to September 23 (Virgo)—Fine period for sturdy mental and spiritual militance, for promoting God's commandments, doing His work. Charity, useful social activities all share honors.

September 24 to October 23 (Libra)—Healthy aggressiveness in the air. Needs of the soul, outdoor activities all favored. Thank God for these and all our privileges.

October 24 to November 22 (Scorpio)—Freshly favored are domestic affairs, children, sports, wholesome entertainment. Urgent tasks, military necessities under fine Mars aspects.

November 23 to December 22 (Sagittarius)—You are among the fortunate ones now. Happy, productive outlook ahead. Lend your help to organizations doing good for government, humanity.

December 23 to January 21 (Capricorn)—Should be a day to your liking—perhaps not for excitement or great doings but for homey pleasantries, attention to spiritual values. Trust in God.

January 22 to February 20 (Aquarius)—Militancy in the air. Helpful if you have right intentions. Don't fail to care for your soul, your family.

February 21 to March 20 (Pisces) — Cheerful indications for a Sunday; necessary tasks and family affairs are honored. Good time to make gains for charity, church interests, etc.

YOU BORN TODAY: Tactful, genial; make friends readily, yet do not always strive to keep them. Cultivate patience, curb restlessness. Pray daily for God's help and guidance. Take sound [illegible] iv. keep smiling, and don't strain health overdoing. Birthdate: Harriet Beecher Stowe, author of "Uncle Tom's Cabin"; Maj. Edw. Bowes, showman.

SATURDAY, JUNE 13, 1953 (Released by The Bell Syndicate, Inc.)

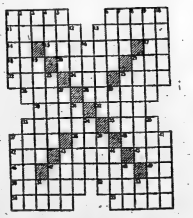

HORIZONTAL
1 Three-legged chair
6 High priest
11 Cretan seaport
13 Printer's errors
14 Part of "to be"
15 Complement
17 Exists
18 To knock
20 Girl's name
21 Bed
22 Warmth
24 To batter
25 Flower
26 Shield
28 Hypocrite
30 Man's name
32 Cotton fiber
33 Celtic language
35 Heavenly body
37 Large covered vehicles
38 Container
40 Curved moulding
42 Worthless leaving
43 Beach
45 Cloth measure
46 Preposition
47 Obstruction
48 Paid notice
50 To behave
52 Corsair
54 Spirited horse
55 More rational

VERTICAL
1 To frighten
2 Mexican dish
3 Upon
4 Room in harem
5 Covers
6 Mischievous
7 Skill
8 Sun god
9 Idle
10 Disagreeable
12 Partly open
13 Glossy lacquer
16 Russian mountain system
19 Spectacular display
21 Bungalow
23 Baseball teams
25 Piebald
27 The gull
29 Force
31 Boat tube
33 Gem
34 English navigator
36 To pertain
37 Annuls
39 Snare
41 Church official
42 Kind of fish
44 A shield
47 Letter of alphabet
49 Period of time
51 Pronoun
53 Article

Answer to Yesterday's Puzzle

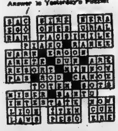

L'IL ABNER — By Al Capp

BLONDIE — By Chic Young

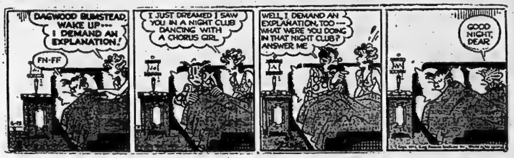

PENNY — By Harry Haenigsen

BRINGING UP FATHER — By George McManus

RUSTY RILEY — By Frank Godwin

OZARK IKE — By Ray Gotto

Wanted! Newspaper Carriers. — Apply Ontario Intelligencer Office.

TILLIE THE TOILER—By Bob Gustafson

Get Quick Results By Using Ontario Intelligencer Classified Ads — Everyone Reads Them

BRING IN YOUR ADVT. OR PHONE 4600 AND ASK FOR CLASSIFIED. DEADLINE 10 A.M. DAY OF PUBLICATION. FOR SATURDAY PUBLICATION ADS. MUST BE IN FRIDAY AFTERNOON.

WANTED — FEMALE

EXPERIENCED STENOGRAPHER for local office of manufacturing plant. Permanent position. Salary helpful but not essential. Apply Box 21, Belleville Intelligencer. 213-26

CAPABLE YOUNG LADY to learn bench repair operations. This could lead to permanent employment for the right party. Apply Box 1097 Ontario Intelligencer. 213-26

WOMAN OR GIRL TO LOOK AFTER baby and assist with light housework. Apply 277A Pinnacle St., Phone 5214-W. 213-26

WOMAN FOR GENERAL HOUSEWORK in small home. Must like cooking. Sleep in. Good wages and liberal time off. Adult family. Apply Box 93, Ontario Intelligencer. M36-tf

ACCOM. WANTED

HOUSE WITH 2 ACRES OF LAND or over, within 8 miles of Belleville. Apply Box 24, Ontario Intelligencer. 213-26

BELLEVILLE BUSINESS MAN DESIRES 3 or 4 bedroom bungalow. Apply Box 1098, Intelligencer. 213-26

MARRIED PROFESSIONAL EX-pastor (Hydro); desires unfurnished apartment or bachelors suite-bath. Excellent references. Apply Box 1099, Ontario Intelligencer. 213-26

TO RENT, HOUSE WITH THREE bedrooms, 2 yard and garage. Phone 238, after 6 p.m. 213-tf

SALESMAN WANTED

AGE 25 TO 35, MUST HAVE CAR for local territory. Apply to Michael Rosen's Health and Welfare Ass'n., 224 Front Street, Belleville, Ontario, between 2:00 and 3:00 p.m. 213-26

WANTED

TO BUY—USED PILLOWS, blankets and small occasional chairs. Phone 384-J. 213-tf

GOOD CONDITION, USED CANOE, 15 to 16 feet. Phone 2-J-13 Chaffee, 132 Kimberley, Detroit 2, Michigan. 213-26

RELIABLE YOUNG MOTHER would like to care for a child in own home, from the age of 3 yr. while mother works. Boys preferred. Phone 3772-R. 213

ATTENTION! FARMERS! WE WILL continued to pick up dead or crippled stock while they are waiting disposal. For immediate service telephone Belleville Rendering Co. Limited, Belleville 3333. Phone 333. 213-tf

A PROTESTANT PUBLIC SCHOOL teacher, experienced, desires 30 children, all grades; good living conditions; music, swimming and recreation facilities; reasonable remuneration. Reference. Secretary, R. L. Cox, R.R.3, Belleville. 213-14-tf

COTTAGE TO RENT LAST TWO weeks in July, first two weeks in August. Bay or Lake frontage, near Belleville. Apply P.O. Box 392, Belleville, giving details. 213-26

GOOD MODEL A FORD. PHONE 354-J-4. 211-26

WILL PAY CASH FOR LARGE barns in Belleville. Must have all dimensions. Apply Box 1096, Ontario Intelligencer. 213-26

WATCH REPAIRS BY CERTIFIED watchmakers. Quick dependable service, satisfaction guaranteed. Fully guaranteed. Bring or send to Jeffery, 37 Front St. Phone 5188. M-tfn

TRACTOR PLOWING —WITH HOE crop cultivator. Twin plows. Phone 2-J-13. 212-tf

YOUR HOME TO SELL. THE DEmand is increasing for homes in every price range. No sale — no charge. Call or write Ross Wilson Real Estate, 230 Pinnacle St. Phone 3035. M25-141

FARM SERVICE HIGHEST PRICES paid for dead and crippled stock. Reverse charges accepted. Phone Belleville 877-r-3 R. Preston, proprietor. M-tfn

WILL BUY NEW AND USED machines or will repair your sewing machine or vacuum cleaner. Mr. Robinson, 202 Ontario Inspirator. 211-tf

USED PIANOS TO TRADE IN on television and Will's Music David's Music Shop 213 Front St. Phone 5041. P11-tf

SALESMAN WANTED

WANTED: RELIABLE MAN AN Dealer in Belleville and rural territory, permanent position necessary. A live wire proposition with good profitable business where Sawyer-Massey tractors have been for years. Big profits. Products further backed by 50 years experience. Apply Box 2-123-163, Monitor Publishing Co. 213-13-20-27

CARPENTRY & PAINTING

GENERAL PAINTING, PAPER AND Wall Reconditioning. Rich Soft Water Finishes. Hardwood Floor Refinishing. Phone 3080. 213-19tf

A. E. PERRY, CARPENTER, PAINTER and Decorator. Interior work a specialty. 70 Cater St. Phone 4-J-11. P7-tf

LOST

JOHN AUGUSTOR KEY CASE containing 3 keys and 1 car key. Lost Wed. Apply Box 58, Ontario intelligencer. 213-tf

T. D. COLORED KEY CASE INITIAL—Finder please return. Belleville Sport Streets, on Tuesday. Finder Phone 3-J-13. 213-26

WILL THE PERSON WHO FOUND a child's watch in Belmont Restaurant please return to Box 1095, Ontario Intelligencer. 213-26

LOST — MAN'S WRIST WATCH. Reward. Phone 3-J-13. 213-26

AUCTION SALE

Every Friday evening 7-9: Refrigerators, washers, furniture, stoves, dishes, carpets, tools, bicycles, etc. Thomas Mason Auction Rooms, Bridge Ltd., corner Canniton Road and Old Dundas Street.

CAMERON DUNPHY, Auctioneer

210-tf

WANTED — MALE

DRIVER SALESMAN FOR DAIRY. Absolutely only. Must be steady, reliable and honest. Good wages. Steady employment with good working conditions. Apply Reid's Dairy, Phone 2240. 213-26

SPECIALTY SALESMAN OR MAN with selling ability. City or country town farm and factory territory. Permanent position. Orders 100% Canadian roof maintenance proven products. Commission basis. Write established manufacturer. Full particulars. Box 1094, Intelligencer. 213-26

FRIENDLY HOME NEEDED. Act now! Write Manager, 8015 Harvard Ave., Cleveland, Ohio. 213-26

MAN FOR MAINTENANCE OF CORN starched crating machine. Must be assist ability necessary. Tools and transportation provided. State age and experience. Write Box 98, Ontario Intelligencer. 213-tf

YOUNG MEN

21 TO 27. HIGH SCHOOL GRADuate. Intensive training program provides advancement to managerial position in consumer finance business. Salary, car, expenses, commission, group insurance, pension, hospital and life security. All modern employee benefits. Apply in confidence, Monday 15 Bridge St. E. or phone 8750 for interview. 213-26

Car and Truck Salesman

Capable of Assuming Sales Leadership

Real opportunity for aggressive man who is looking for a better than average position.

Group Insurance

Living quarters supplied

Salary, Commission

Car supplied

McKEE MOTORS
(Picton) Ltd.

Pontiac - Buick Sales & Service
Picton, Ontario

213-26

FIRST CLASS AUTOMOBILE MECHanic Helper. Must have driver's license to Lawrence & Brown Sales, Belleville, 213 Front St., Port Hope, or Phone 2772-R. 213

ATTENTION! MEN WANTED BY DEsjardins Canadien Pacific Railway our 296 guaranteed profit-sharing pension plan. Unlimited future openings in year round, permanent jobs for healthy men. Apply in person, FAMILIES, 1600 Delorimier, Montreal, Quebec. 213-26

CARETAKER - STEWARD FOR coast club on Prince Edward for summer months. Reply, stating age, family, experience and salary to Box 42, Ontario Intelligencer. 211-26

MECHANICS WANTED FOR Ford Dealership. Must be experienced. Permanent position with installation and sick benefits. Only licensed mechanics need apply. Apply to Clare Boyle, Service Manager, Lawrence & Brown Sales.

WELDERS, STEADY JOB, QUINTE Machine and Repair Co. Ltd., 25 Bridge St. E., Belleville. Only certified welders need apply. 29-tf

MORTGAGES

ARRANGED AND BOUGHT, QUINTE Mortgage Co Representative, A. E. Black, Phone 3045. Evenings 1526-W. A1-tf

LANDSCAPING

FOR FREE ESTIMATES ON LANDscaping, seeding or sodding, call 3943-R. M26-141

CAR BUYERS

BEFORE YOU BUY YOUR NEW OR into your used car see us about financing. Low interest rates and terms available on all makes. Contact private sales, J. F. Barrett, Phone 3230, 333 Pinnacle St. 21 tfn

BUILDING SUPPLIES

CONCRETE SEPTIC TANKS, ANY size, 500 gallon to 1,000 gallon capacity. Also concrete well curbing. We also carry in stock all sizes and fittings for disposal beds. Information, telephone Belleville Ready-Mix Concrete Products, Phone 3-J-13. M-tfn

G. F. ADHART LUMBER CO. TELEphone 4272. Planing, K.D. Kd. Lath, Shingles, roofing, hardwood flooring, Gyproc, gyproc lath, insulation, Vapor barrier, gyproc joint mix, insulation. A-tf

SEE STRADWICK'S LIMITED FOR Paints and Varnishes. The Paint and Paper Specialists. The Paint and Paper Supplies. Phone 2-J-13. Phone 2282. 204-tf

ALL SIZES OF WOODWORKING and Turning by Lad. Ins Dundas St. Phone 3260. C24-tf

LUMBER, SHINGLES, DOORS and sash, insulation, mouldings and millwork. Stanton Company Limited, 144 Front Street, Belleville. Phone 2500. 213-tf

LUMBER, ROOFING INSULATION sidings, wallboards, masonite ply wood, gyproc. D Smith 279 Front St. Phone 1C2 213-tf

BUILDING CONTRACTORS

THE FRED ELGIE COMPANY LIMited. Alterations and repairs; concrete, carpentry, roofing, siding, eavestroughing, painting, decorating, shingling. 27 Fahey St. P.O. Box 1178. Phone 3058. 24-hour service. F13-tf

DOGS

BEAUTIFUL PEDIGREED COCKER spaniel puppies for sale. Reasonable. Phone 3-J-13. 213-26

SPRING TONIC GIVE SHEP wood Alternative Mixture. Now obtainable at Dolan the Druggist. M27-tf

FOR SALE

One Brand New
Ford Major Tractor
EQUIPPED
PULLEY AND LIGHTS
Regular Price $1710.
FOR QUICK SALE
$1025.

THIS TRACTOR HAS NEVER BEEN USED OR OUT OF OUR PLACE OF BUSINESS

Riggs Motor Sales Ltd.
224 Pinnacle St.
Phone 116

213-21

1 USED FAWCET OIL COOKING range, Like New, Apply John Lewis Ltd. 213-tf

6 ACRES STANDING MIXED HAY. Apply R. Hubbs, R. R. 1, Belleville. 213-21

1949 MITTON COACH, DIESEL. Good Low Mileage. Must Sell. Phone 4677-W. 213-tf

DOGS FOR SALE

DASCHUNDS, PUPPIES, REGISTERed and cheap, Spaniel special pups, Registered, $25. Macon Kennels, Trenton, Ont. 213-tf

DON'T MISS OUT ON THESE special feeding offers. Get started heavy weight breed pullets. Approved pullets at $2.00 each. Below prices made possible by trapnesting. Standard Quality $1.50 per hundred; $14.85 per hundred, assorted breeds $14.85 per hundred, assorted breeds $13.85 per hundred. Money Maker Quality $1.50. Started Pullets 3 week old $40.00 per hundred. Started Pullets 5 week old $50.00 per hundred. Special price on 6 week old $60.00 per hundred. 7 week old $40.00 per hundred. Started Cockerels 3 week old $20.00 per hundred. Special prices on Turkey poults, Guinea keets, Pheasants. DUNCAN CHICK HATCHeries Limited, Fergus, Ontario. 213-21

27 PONTIAC, RADIO, HEATER, Fluid Drive, Excellent condition. Phone Napanee 2280-R. 213-21

NORTHERN ELECTRIC 10" TELEvision, 1953 model, 125 c.c. baby motorcycle, 125 c.c. baby motorcycle, 125 c.c. racing motor. Apply 14 Green St. 213-21

FOR QUALITY AND SILVER DOLlar buckwheat. Ensure for spring seeding. Phone 3-J-13. Phone 2019. 213-21

REFRIGERATOR EQUIPMENT STORE. Phone 3-J-13. Phone 82,000 cub. foot. Buy real first hand refrigerating store equipment. Also 3-room apartment. Immediate possession. Apply Stirling Lunch, Stirling. 213-21

TRAILER HOMES. GREAT SALE. Terms. Investigate. Trailer Sales, 3224 Dufferin St. Toronto. 213-tf-13-20-27-28

125 BLACK HYBRID PULLETS, 10 weeks old. Phone 3171-R-2 W. Wilmot Enright. 213-21

MAPLE BUCKEYE NEVER SPLIT Hardwood. Phone 3045. 213-21

ONE POWER LAWNMOWER, PERfect condition. Phone 3-J-13. 213-21

BOXER PUPPIES, REGISTERED. 2 males, 10 weeks old. Finely marked. Phone 3-J-13. Can be seen at 34A Lawrence Drive, Mohawk Park. Apply after 5 p.m. 213-21

3 H.P. A.C. MOTORCYCLE, GOOD condition. Ready seat. Good tires. New generator and lights. Phone 3-J-13. Apply 13 Dundas St. or phone 3026-R. 213-21

ONE NEW HUDSON AUTO CYCLE, condition, good tires. Phone 817-WSS. 213-21

1953 THOROUGHBRED 10 H.P. speedster. All refinished. Beautiful condition. $1,000. Phone 3-J-13. Octavia St. 213-21

USED TIRES

ALL SIZES
ALL MAKES
ALL BARGAINS
BILL DELINE LTD.
283 Cannifton Road, Belleville
Phone 3211

M1-tf

ARRANGE YOUR OWN EASY PAYment plan on men's and women's and children's clothing, blankets sheets and towels, mattresses, etc. Your credit is good at Sherr's Family Outfitters, 15½ Bridge St. E. Phone 3-J-13. Opposite the Capitol Theatre

236-tf

DO YOU KNOW WE SELL "BABY Bunting" Paints? Also Varnish, Auto beds, Crib bumper beds? Play Pen Pads and Mattresses? 213-tf

CRESS HUNTON SALVE — NOW get Pulled. Your druggist sells it. 213-tf

TRUCKING

SAND, LOAM, GRAVEL, FILL. Lawn grading and seeding. Phone 3-J-13. Phone 2282. Ask for Bill. 213-tf

FOR SALE: BLACK LOAM, SAND fill, fertilizer, crushed stone, sand and gravel. Phone 3-J-13. Phone 2419. Gordon Herbert Pilgrimoon 4410. 214-tf

CHOICE LOAM, SAND, GRAVEL, fill, crushed stone. Phone 3-J-13. Phone 3782. M23-tf

LOAM, GRAVEL, SAND, FILL, stone and slab wood. Phone 1827-J. 213-tf

WASHED SAND STONE, CRUSHED stone, Plastering sand. Phone 3-J-13. 213-tf

LOAM, FILL, SAND, GRAVEL, STONE Phone 3423-M. Clayton (Pringle) 213-tf

LOAM, SOFT FILL, GRAVEL, SAND, crushed stone, cinders. General trucking. Morrison Bros. Phone 3-J-13. Phone 1496. A2-tf

RADIATOR REPAIRS

DUFFY'S CITIES SERVICE STATION 251 or 526-W. 213-tf

REAL ESTATE FOR SALE

225 McDONALD AVE. SPACIOUS 8-room house, 3-piece bath, panelled dining room, den, large new modern kitchen, hardwood floors, fully screened porch, 4 bedroom, hot water heating, 2 car garage, lovely lawn and shrubs. Immediate possession. Apply 225 McDonald Ave. 213-21

SELLING A MODERN 7-ROOMED furnished home for $2,000 worth of property. Apply Box 1093, R. R. 3, Belleville. Phone 3-J-13. Deseronto. 213-21

IN TWEED, WELL-BUILT NINEroomed brick house, 3-piece bath, property 6441-m2 features fruit trees, fruit bushes, large garden and garage. Well established and in a good district. Immediate possession. Apply Box 1092, Ontario Intelligencer. 213-21

ESTATE LOT — ON ACCOUNT OF death of owner. Apply R. R. 1, Belleville. 213-21

FOR SALE — 100 ACRE FARM, all workable, square plan; nine-room house, hot water heating, new barns, heavy brute, cistern, usual outbuildings, 2 miles from village of Wooler. Will sell with or without crops; located on No. 32 Highway about seven miles south of Trenton. This is a good property and is offered at a price that is right. Possession at once. Terms to suit the purchaser. Apply to Box 1090, Ontario Intelligencer. 213-21

ESTATE LOT AND SNACK BAR. Extra good business, 22 stools, seating capacity 50. Apply quarters reasonable rent. On No. 2 Highway, Trenton. 213-21

F. L. DOHERTY
Realtor
Carrying Farms, Out.
Phone: Mountain View 23-R-41
Box 1, Frankford
131 ROSEMOUNT AVE. NINE ROOM HARPER BRICK, Belleville. Nathan St., Wellington Phone 3-J-13

GARAGE AND AUTOMOTIVE AND farm equipment body shop for sale or lease. Complete with modern lacquer steam cleaner and undercoater. Stock and equipment for sale or sold. Complete price $20,000. Revenue approximately $40,000. 213-21

WINTERIZED COTTAGE ON BAY at Rossmore, immediate possession. Apply Box 1091, Ontario Intelligencer. 213-21

WINTERIZED COTTAGE 24 x 30 Hydro, Built-in cupboards, Fully modern, Lot 100 x 200, Situated on No. 2 Highway at Rossmore. Phone 3-J-13. Phone 2419. Gordon Herbert Pilgrim 4410. 214-tf

7-ROOM FRAME HOUSE, VACANT July 1st. Suitable for rainproofing. Phone 3-J-13. 213-tf

COOPER & WHALEN
Real Estate
213-tf

$13,500. PLATTS GENERAL STORE and Post Office, Frankford. This is a wonderful business opportunity to prevent owner retiring after 30 years of success. Property consists of large brick store, post office, 2 apartments, large garage. Stock can be arranged. Terms.

$8,500. DOWN PAYMENT ONLY $3,500. Two storey solid brick, 8-room home, 3-piece bathroom. Furnace. If you can well 6 months. Immediate possession. Terms.

$6,500. TWO STOREY, SIX ROOMS, 3-piece bath, hardwood floors, gas heat, garage. Immediate possession. Terms.

$4,500 DOWN. TEN-ROOM SOLID brick, close down town, good condition, immediate possession, oil heat, garage, immediate possession. Terms.

$4,500. BUNGALOW, 10 ROOMS, 2-piece bath, hardwood floors, oil heat, garage. Immediate possession. Terms.

COOPER & WHALEN
Real Estate
228 Pinnacle St. Phone 4511
EVENINGS 2474-R-2 — 2711-R

213-21

3-BEDROOM BUNGALOW, GOOD location, Large rooms, basement, hardwood floors, oil heat, garage.

LARGE STONE HOUSE, IN EXCELlent condition, 3 bedrooms, 2 bathrooms.

GROCERY STORE, STOCK SMALL, good business, living quarters, 3 rooms and modern bathroom.

BUNGALOW, 5 ROOMS, 3-piece bath, Basement, oil furnace. Low taxes. Immediate.

LARGE STONE HOUSE AT CANNIFton, 3 bedrooms, 2 bathrooms.

IF YOU ARE LOOKING FOR A MEAT BUSINESS IN SMALL TOWN or village, we have modern equipment necessary for operation. Reasonable rental. Complete description available.

ANNE M. SAYBURN
Real Estate
LAURA McCORMICK, Res. 3-J-13
Phone 3-J-13 213-21

4-ROOM BUNGALOW, 4-PIECE bath. Down payment $1,500. Terms. Immediate.

ARE YOU SEARCHING FO R A house with a low down payment? Phone me or take a quick visit to 230 Pinnacle St. I can help you. Want Loan Tanover, Real Estate, Phone 3035, 247 Dufferin Ave. 29-31

CHIMNEYS

CHIMNEYS BUILT AND REPAIRED. Fred Hall, 85 N. Park St. Phone 3-J-13. Rest. J. Davis, 85 N. Park St. M29-1m

NOTICE

I, Gerald Wilson, of 7 W. Moira St. will not be responsible for any debts contracted in my name after this date, January 1st, 1953.

Signed, G. R. JOHNSON.

213-21

CLEANERS & DYERS

DRY CLEANING, LAUNDERING Fluff Drying and Pressing. Cash and Carry. Coleman Street. 217-tf

MODERN CLEANERS AND DYERS, Dry cleaning, fluff drying, pressing, rugs and upholstery cleaning. Phone 3-J-13. 213-tf

ARTICLES FOR SALE

STUDIO COUCH; CORNER CUPboard; drop-leaf table; four chairs; chest drawers; full length mirror; bet plate; 1 ball runner and rug. Complete living room for $125. Also 9 x 12 Axminster rug, $25. Phone 3227-J. 213-26

USED CLOTHING

ARMY BOOTS 4.50
SHOES* ..... $1.00 - $2.00
MENS' SUITS $6, $8, $10.00
TROUSERS $2.00
SHIRTS 50c
DRESSES $1.00
BLOOMERS* ..... 2 for $1.00
LADIES' SUITS $3.00
SKIRTS $1.00
LADIES' SHOES 75c
COATS* $2.00
CHILDRENS' DRESSES 50c
CHILDRENS' SHOES 50c

CURSON'S CLOTHING STORE

Corner Bridge and Coleman

213-21

3-PIECE CHESTERFIELD SUITE. Excellent condition. Cheap for quick sale. Phone 3-J-13. 213-21

USED TWIN WRINGER WASHER. Square tub, like new. Apply John Lewis Ltd. Phone 3-J-13. 213-tf

USED GENERAL ELECTRIC 17-INCH mahogany table model television with 41 band antenna, $200. Terms 213-21

A NUMBER OF GOOD USED ELECtric refrigerators in stock. Suitable for home or cottage. Prices from $50. 213-tf

USED WILLIAMS UPRIGHT PIANO in mahogany case, beautiful finish. Excellent tone. $295 on convenient terms.

R. J. HUNTER and SONS
217 Front St. Phone 3191
213-21

1 PIANOS PRICED FROM $50-$295. Apply A. Kincaid, Madoc, Phone 2-J-13. 213-21

NUMBER OF USED RANGETTES, $5 and up. Used Norge refrigerator $50. Used Norge refrigerator $75. Stages, Phone 4027. John Lewis Ltd. 211-26

USED ENGLISH KNITTING SADDLE, Shetland wool, 2 ply fingering. Sizes 4, 5 and 7. 213-21

ELECTROLUX VACUUM CLEANER in excellent condition. Reasonable. Phone 3-J-13. 213-21

CASH PRICES ON CREDIT. $1.00 weekly. No extra charges. Beautiful Malamin dishes in soft shades. Will last a lifetime. Also a full line of bedding for the whole family. Mattresses, springs, silverware, cutlery, kitchenware, linens, and other items for sales and rental. Phone 1826-W. 213-tf

YOUR CREDIT IS GOOD AT SHERR'S Family Outfitters. Always your own easy payment plan, on men's, women's and children's clothing, blankets, sheets, towels, bedspreads, etc. 15½ Front St. Phone 3-J-13. Opposite the Capitol Theatre 236-tf

RUGS REWOVEN FROM YOUR OLD rags, woollen clothing, carpets, etc. Also woollen broadcloths up to 12 feet wide. Write for free booklet. Dept. 1, Peterborough Woollen Mills Ltd. 213-tf

FLORISTS

FLOWER LANE, 249A FRONT ST reputable florist in the district. Wedding flowers a specialty. Phone 3-J-13. 213-tf

LIVESTOCK WANTED

HOLSTEIN SPRINGERS FRESHENing June until fall. No blood test necessary. Phone 3-J-13. Phone 2 from 6 to 8 evenings or write Ernest Hoard, Frankford. 213-21

RENTALS and REPAIRS

ELECTROLUX VACUUM CLEANERS for sale, rental and repairs. Electrolux Sales and Service, 2 Highland Ave. Phone 4372. J6-1m

PLASTERING

STUCCOING A SPECIALTY, PLASterer and mason contractor. Let us help you with your plastering problems. Estimates free. Call or write Ernest Hoard, Frankford. 213-21

Phone 328-W. 213-tf

PLASTERING, COMPLETE ROOM and repairing; brickwork, repairs, fireplaces, chimney repairs. Reasonably priced. Phone Gain Stevens, Phone 3-J-13. 213-tf

TAILORING

CUSTOM TAILORING, ALTERAtions, repairs, cleaning of ladies wear. Kamel the Tailor. 148 Front St. Phone 3-J-13. J1 tfn

OIL BURNER SALES and SERVICE

KEMAC OIL BURNER ECONOMICAL operating burner known. Always consult Kemac for conversions. Free estimates, free operation. J. P. Millard, Phone 3-J-13. 213-tf

DAYS, PHONE 4626; NIGHTS PHONE 3-J-13. John Lewis Co Ltd. Phone 383 Front St. M27-tf

BOATING

JOHNSON MOTORS AND PETERborough boats; long waterproof guarantee. Authorized dealer. Lumber Co. Phone 333, Stirling. 213-tf

OUTBOARD MOTORS, REPAIRS, Johnson Service, Parts, Gover, 125 James St. Phone 4742. Open evenings. 213-tf

DAIRIES

REID'S DAIRY, 19 PARKER STREET is now open for business. Milk and ice cream only. Phone 3-J-13. 213-21

TO LET

RED-SITTING ROOM AND GRILL. Newly decorated. On Bus Line. Phone 4905-J. 213

LARGE FURNISHED ROOM, Phone 3-J-13. Suitable for gentleman. Foster Ave. Phone 3252. 213

FIVE-ROOM FURNISHED BRICK 1½ STOREY BUNGALOW ON BLEECKER AVE.

$80 MONTHLY.
NO CHILDREN

TENANTS MUST BE ASSTADDERS AND WELL RECOMMENDED.

Harold R. Robinson
Real Estate and Business Broker
281 Bleecker Ave. — Phone 3259
213-21

TWO FURNISHED, HEATED, LIGHT housekeeping rooms. Private entrance. Apply 2 Ridley Ave. 213-26

3 UNFURNISHED, HEATED ROOMS, upstairs, Kitchen sink, Floor covering, Hot water. Adults only. Phone 3081. 213-tf

OFFICE SPACE IN KEESGE BUILDing, Pinnacle St. Suitable for professional reception room. Rent reasonable. Apply Keesge Building, Pinnacle St. Phone 3-J-13. 213-tf

R. Wilson, Realtor, Keesgs Building, Pinnacle St. 213-tf

LIGHT HOUSEKEEPING ROOM, Heat and light supplied. Phone 3018-J. 213-tf

SMALL BABY ACCEPTED IN PRIvate home. Mother, married. Hyrns. Phone 5087-J. 213-tf

FURNISHED, WITH CUPBOARDS and furnished bed-sitting room in pleasant home. Phone 3-J-13. 213-tf

FURNISHED BEDROOM, SUITABLE beds, Quiet two men. Separate bathroom. Phone 3-J-13. Phone 2305-J. 213-tf

FURNISHED HOUSE, CONSISTING four-room apartment with bath, for rent. Phone 3-J-13. Phone 1412-W. 212-tf

FOR RAILROAD MEN, THREE single and one double room with board. Close to station. 213-tf

5068-W. 213-tf

GARAGE, 81 DUNBAR, PHONE 3-J-13. 213-tf

FOUR UNFURNISHED ROOMS, HEAT and water supplied. Apply 3 Kitchen, Adults, Phone 4423-J. 213-tf

LARGE ROOM, BREAKFAST AND lunch if desired. Phone 3-J-13. 2529-M. 211-tf

FURNISHED BEDROOM, 34 MILTON north of Belleville, 3 bedrooms, unfurnished, hardwood floors. Would also consider selling. Apply 3-J-13. Phone 3-J-13. 211-26

RED-SITTING ROOM FOR REPUTAble aged lady, in retired nurses home. Phone 3-J-13. 213-tf

SELF - CONTAINED THREE-ROOM apartment, Lake View, Private entrance, West Hill. On bus route. Phone 3-J-13. South and Available June 15. Apply Box 8, Ontario Intelligencer. 213-tf

FURNISHED BEDROOMS ON WEST Bridge St. Suitable for gentlemen. Phone 2993-J or apply 15 Everett St. 213-26

UPHOLSTERING

"HOLLANDIA" UPHOLSTERING of the highest quality. Expert upholstering with quick service. 191 Front St. Phone 1191-W. Pick up. J12-tfn

CARTAGE

RELIABLE LIGHT DELIVERY AND furniture moving. Reasonable rates. Phone 3-J-13. Phone 4233-M. M14-1m

SHERIFF'S SALE

The County of Hastings
To Wit:
Under and by virtue of a Writ of Execution issued out of the County Court in the County of Hastings to me directed and delivered against the goods and chattels of Frederick Prescott of William Henry Morgan, Laura Morgan, Harold Morgan and Mrs. Harold Morgan, and Equity of Redemption of William Henry Morgan in the following Goods and Chattels Lands and Tenements, viz: All and singular that certain parcel or tract of land and premises situate, lying and being in the City of Belleville in the County of Hastings and Province of Ontario, and being composed of Lot Number Eighty-Six (86) on the North side of Bleecker Avenue, according to Registered Plan Number 1 for the City of Belleville, save and except the Northerly Seventy-Five (75) feet thereof, which said Lot Number Eighty-Six (86) has a frontage of Seventy-Five (75) feet on the said Bleecker Avenue and a depth of One Hundred and Thirty-Two (132) feet, more or less, to a Lane in the rear, and which said Lot Number Eighty-Six (86) is bounded on the East by Lot Number Eighty-Seven (87) and on the West by Lot Number Eighty-Five (85) on the said Plan Number 1, and which said Lot Number Eighty-Six (86) is known municipally as Number 281 Bleecker Avenue, and which said Lot Number Eighty-Six (86) is registered in the Registry Office for the Registry Division of the County of Hastings.

All of which said Right, Title, Interest and Equity of Redemption of the said William T. Morgan in the said Lands and Premises I shall offer for sale by Public Auction on Saturday, the 27th day of June, A.D. 1953, at the hour of 2 o'clock p.m. at my office in the Court House, at Belleville, Ontario.

T. W. SOLMES,
Sheriff, County of Hastings
Dated at Belleville this 4th day of June, A.D., 1953. J6-12-20-27

NOTICE TO CREDITORS AND OTHERS

IN THE ESTATE OF FREDERICK Prescott, late of Thurlow, Retired Farmer, deceased.

All persons having claims against the estate of the said deceased are notified to send them to the undersigned on or before the 30th day of September, 1953, after which date the assets will be distributed among the parties entitled thereto, having regard only to claims of which the executor shall then have notice.

DATED at Belleville, the 4th day of June, A.D., 1953.

O'FLYNN and CLIFTON,
Barristers, etc.,
278 Front Street,
Belleville, Ontario,
Solicitors for the Executor.

J6-13-20

NOTICE

HIGH SCHOOL BUS TRANSPORTATION

Parents and Students in Thurlow Township and Adjoining Townships are hereby notified that persons wishing to use the free bus facilities for transportation to their respective secondary school are requested to apply to the Secretary of the Public School Section Board of Quinte District High School Board, 238 John Street, Belleville. Immediately Forms must be returned to the above address by June 30th, 1953, to receive consideration. 213-21

WHO CAN DO IT?

Electrical Contractors

WIRING and FIXTURES
W. H. OLIPHANT, 192 FRONT STREET. Wiring. Fixtures.

TIRE & BATTERY SERVICE

UPTOWN TIRE and BATTERY — "Exide" Batteries. 361 Pinnacle St. Phone 4600.

TOURIST RESORTS COTTAGES TO RENT

COTTAGE AT MASSASSAGA, FURnished, Phone 290 between 7 and 8 p.m. 213-tf

SMALL, FURNISHED COTTAGE, Kennebec Lake, Hastings. Modern electric refrigerator and stove. Phone 3-J-13. 213-tf

FURNISHED COTTAGE, 2 BEDROOMS from city on bay. Electricity and water. Phone 3-J-13. 213-tf

MAZINAW LAKE, 3-BEDROOM COTtage, fireplace, furnished, sandy beach, boat. First 2 weeks of July, 1953. Phone 3-J-13. 213-tf

THE OLDE BANOE, LAKEFRONT cottages, Mazinaw, Ont., sandy beach, reasonable rate, Mrs. B. C. Sweet, Wellington, Ont. Phone 2312. 21 1m

3-BEDROOM COTTAGE, FIREPLACE furnished except linen and cutlery screened veranda, Hydro, Frigidaire, new boat, good bathing, sandy beach, Mazinaw Lake. Apply Box 1, Perma, Ontario. M30-1m

FURNISHED, WEST LAKE ROAD cottage Sandbanks, New lined house-boat. Electricity. Sandy beach. Good fishing. Sandy beach. $25 weekly with boat. W. J. Wilson. M30-1m

HAND and POWER LAWN MOWERS

REPAIRED and SHARPENED
Handle Bars Bent to Order
Circular Saws
Expertly Repaired
G. MacDONALD
Canniford Rd. Phone 3578W

NOTICE

I, James Lawrence Fox, Emilie, will not be responsible for any debts contracted by me after this date, June 12, 1953. Witness my hand, J. L. FOX. J13

USED CARS FOR SALE

'48 CHEV. COACH, EXTRA GOOD body and motor and good tires. F. Smith, Herchimer Ave. Phone 2227-R. J13

'47 CHEV. COACH, IN GOOD CONdition. Apply 180 South Front. J13

'50 PONTIAC, TORPEDO BODY, Excellent condition, Custom radio, air conditioning, sun visors, New tires. Will take trade in. Phone 3106-J. Terms to suit purchaser. Apply 87 Division, 88-E-13 Marmora. J13-21

1950
CHEVROLET SEDAN

Windsor Grey
Air Conditioning
ONE OWNER SINCE NEW
CONDITION
PRICE
or Evenings 3106-J

1947 DODGE DELUXE, NEWLY finished in Duco, fully equipped. Excellent condition. Terms. Phone 3-J-13. J13

'51 FORD COUPE AND '50 MORRIS Minor, Higher offer. Trade accepted. Phone 3-J-13. J13

RE-CHROME BUMPERS, GRILLS, etc., with Chromium Plate. Fuel tank or pedal set pulled! Just like chrome! Phone 3-J-13. Phone 2-J-13. Chaffee, 132 Kimberley, Detroit 2, Michigan. Can. (Dealers wanted.) M16-1m

FOR GUARANTEED USED CARS and TRUCKS

348 Front Street
J. B. DOWSE and SONS
Limited
PHONE 704
OPEN EVENINGS UNTIL 9

SATISFACTION OR MONEY BACK on any new or used car or truck purchased at Beamsville. 42-tf

WHO CAN DO IT?

TIRE & BATTERY SERVICE

UPTOWN TIRE and BATTERY — "Exide" Batteries. 361 Pinnacle St. Phone 4600.

JOHN POOL

FOOT SPECIALIST
Arch Supports
Made-to-Order
SEE...
BRAM HUMPHREYS
19 Campbell St. - Phone 1317

FOR SALE
1938
PONTIAC
COACH
$375.
FULL PRICE
PHONE 410-W-5

FOR
CORRECT TIME
After 6.00 P.M.
Phone 635

ARTISTIC
PICTURE FRAMING
FRED B. HUDSON
182 Bleecker Ave. Belleville

MURRAY BLACK
Modern Plumbing and Heating
Repair Work and Estimating
Reasonable Prices
PHONE 1719

BELLEVILLE
BUILDERS'
AGENCIES LTD.
31 WALLBRIDGE RD.
PHONE 4334

BELLEWOOD
MANUFACTURING
CO. LTD.
235 Dundas St. E. Ph. 2865

PRECAST CONCRETE SEPTIC TANKS

Available through your local supplier. We deliver and install. Additional information write or phone
MADOC CONCRETE PRODUCTS

BUSINESS DIRECTORY

ANTIQUES

BOUGHT — SOLD
Primitives, Prints, Manuscripts, Gold, Silver, Copper, Pewter, Brass.
Glass China
Antique Weapons
Indian Artifacts
T. G. WRIGHT MEYERS
Period Furniture — Orientals
188 Dundas St. W. — Belleville
42-4-T

AUTO WRECKERS

HILLCREST WRECKERS
R. R. 3, Belleville Phone 2230
USED PARTS FOR ALL MAKES OF CARS AND TRUCKS, USED TRUCK TIRES

ARCHITECT

WATSON and WIEGAND
ARCHITECTS
244 FRONT ST. BELLEVILLE ONT.
39-4

ACCOUNTANTS

KENNETH J. SODEN
PUBLIC ACCOUNTANT AND AUDITOR
Successor to the late Percy Ashton
BELLEVILLE ONTARIO Bond Bldg.

W. S. STONE
CHARTERED ACCOUNTANT
202 FRONT STREET
(Bond Québec Annex)
BELLEVILLE

GEO. A. WELCH
and COMPANY
Chartered Accountants
BELLEVILLE
(Stobie Building)
Phone 6306 144 Pinnacle St.
Ottawa — Cornwall

E. J. S. WALLWORK
CHARTERED
ACCOUNTANT
Established 1920
32 Bridge St. Belleville
R. R. No. 3

PAINTING, DECORATING

BOB CARTER
Painting and Decorating Decorator — Paperhanger
ALL TYPES WOOD FINISHING
Phone 4369 228 Coleman St.

BUILDING CONTRACTORS

WILLIAM EELCH
GENERAL BUILDING
REPAIRS and ALTERATIONS
First Class Workmanship
90 FRONT STREET

HARRY CARR-BRAINT
CARPENTER & CONTRACTOR
OVER 15 YEARS EXPERIENCE
Office and Yard
Kent St., Belleville Phone 3044

BUILDERS' SUPPLIES

LUMBER
ROOFING — INSULATION — SIDING — WALLBOARDS — MASONITE — PLYWOODS — PAINTS — HARDWARE
E. D. MOTT
Lumber and Building Supplies
178 FRONT ST. PHONE 1653
A3-1-y

PIT RUN SAND and GRAVEL
CRUSHED STONE, CONCRETE, SAND and CRUSHED GRAVEL
POWER SCREENS, BULLDOZER CONSTRUCTION
Dial 4046, TRENTON
J. D. VANALSTINE
CONSTRUCTION

CHIROPRACTORS

R. D. KNOX, D.C.
DOCTOR OF CHIROPRACTIC
X-RAY
204½ FRONT ST.
Over Dack Shoe
Excepting Wed. and Sat.
Phone
Office 5130 Res. 396

R. A. WYATT, Ph. C.
CHIROPRACTOR & DRUGLESS THERAPIST
Mineral Baths, Relief with Massage, Reduction of Tonsils and Hemorrhoids
Office and Residence: 117 Dufferin Opposite Hospital — For appointment Phone 3440 — Lady Attendant

R. RIEDEL, D.C.
Doctor of Chiropractic
Consultation by Appointment
X-Ray
218 CHURCH ST.
Office Telephone 3391
29-1-y

EAVESTROUGHING

Trough installed, 30c per foot and up.
Eavestroughing for sale $18.00 per hundred
Roofing of all kinds and repairs
WORK GUARANTEED
Will work by p. or sale area from 40 miles
G. BAILEY
Point Anne
Phone 407-W-1

FLOORS and WALLS

PIDUTTI — FABBRI
TILE and TERRAZZO CO
GLAZED and CERAMIC FLOOR and WALL TILE
TERRAZZO in Colors and Terrazzo Floor Specialists
ESTIMATES GIVEN
PHONE 3826 or 1037
81 HOLMES FRONT ST.
M26-1y

PICTURE FRAMING

ALL STYLES OF PICTURES
EXPERTLY FRAMED
See Our Wide Range of Mouldings. Prices on Request. — Phone 3-3-Belleville
QUINTE
PAINT & WALLPAPER
15 McAMANT ST. PHONE 223

EGGETOWN KENNELS

BOSTON PUPPIES FOR SALE
Also the son of Champion Finale's Own Reproduction, Inter-national Champion Showman's Finale for sale.
SEE OUR UP-TO-DATE KENNELS OF 20 INSIDE RUNS
W. C. BILLS, AVONDALE RD.

FOOT SPECIALIST

H. W. ROBERSON, M.M.
ALL FUNCTIONAL DISORDERS OF THE FOOT
Fallen Arches, Bunions Ankles, Arthritic Feet, Corns, Callouses, Ingrown Nails, Warts, Weak Ankles
OFFICE HOURS: 10-12, 1 to 5, 7 to 9
146 Front Street
(Opposite Capitol Theatre)

HAIR DRESSING

LEKMAN'S HAIRDRESSING
127 GEORGE ST.
SPECIALISTS IN PERMANENTS
CROQUIGNOLE WAVE
PHONE 302 for Appointment

INSURANCE

HALL & EARLE
(Nora B. Earle, Sole Owner)
Accident and Sickness, Automobile, Fire, Plate Glass
Phone 2-2-W Belleville
THOS. H. HALL, Manager
274 Ann St. Phone 3476

BURROWS & FROST
Insurance Real Estate
and INVESTMENT SECURITIES
249½ FRONT ST. Phone 4455

MASSEURS

C. H. HUGHES M.S.F. (Eng.)
OFFICE 380 COLEMAN STREET
BY APPOINTMENT ONLY
PHONE 3000 OR 3817-M

MIMEOGRAPHING RUBBER STAMPS

THE JAMES TEKTS
LIMITED
Fast, efficient work covering all kinds of Reports, Price Lists, Contracts, Tenders, Ledgers, Charts, Bulletins, Notices, Etc.
All types of Rubber Stamps, Seals, Etc.
Phone 179 — 182 Front Street
Phone 883 or 728 Pre-ar

SHARPENING SERVICE

LAWNMOWERS and SAWS
MACHINE SHARPENED and REPAIRED
LAWN ROLLERS TO RENT
A. E. T. TAGE
ELECTRAKEEN SHARPENING
19 BALDWIN STREET at ELM
PHONE 4883
8.30 a.m. to 12.00 p.m. Daily
Saturday: 8.30 a.m. to 5.30 p.m.

TYPEWRITER REPAIRS

THE JAMES TEKTS
LIMITED
Prompt and Efficient Repairs on Typewriters and Adding Machines
Phone 179 — 182 Front Street
Phone 883 or 728

VISION SPECIALISTS

McFEE and ROSE
OPTOMETRISTS
Phone 36 218 Front Street
BY APPOINTMENT

UPHOLSTERING

ROSSMORE
UPHOLSTERING
Phone Mt. View 44-R-1-3
New and re-cover work—Furniture and Automobile
Free Estimates—Samples Supplied
Air-Foam Rubber a Specialty
HOWARD LOCKWOOD
R. R. 7, BELLEVILLE

VETERINARIAN

DR. PAUL FOSTER
VETERINARIAN
Office at:
23 COLLEGE ST. E.
BELLEVILLE
Phone 3-3-W
DR. J. F. HAMILTON
VETERINARIAN
Office at:
433 BLEECKER AVE.
Phone 2537

DR. HARRY W. BURNS
VETERINARIAN
OFFICE OF THE BELLEVILLE
ANIMAL HOSPITAL
Phone 4700 — 199 Dundas St. E.

FLOOR FINISHING

DARRAH
Phone 4411 56 Bridge St. E.
SANDING MACHINES FOR FLOOR POLISHERS FOR RENT OR LEASE
Expert Workmanship Guaranteed
Wide and Narrow Belts
FREE ESTIMATES
As Near as Your Phone

BUILDING CONTRACTORS

Cement Work of All Types
Sidewalks — Foundations
Cisterns — Chimneys
FOR FREE ESTIMATES PHONE
MORAN ENTERPRISES
MOUNTAIN VIEW 39-R-31

SERVICE

OIL BURNER and STOKER SERVICE
NIGHTS Phone 481-0
RADIO and APPLIANCE REPAIRS
VAN DUSEN BROS. LTD.
329 Front St. Phone 3953
71-tf IS McAMANT ST. PHONE 223

Garden Notes

The Herbaceous Perennial Border

BY FLORA M. SAVELLE

Dear Hilda:

You were asking how to plan a perennial border. A perennial is a plant with a root which lives on from year to year, while the stem and leaves die down each fall and grow again in the spring. There are several plants which do not die down completely but remain evergreen through the winter, as the chrysanthemum, but their roots remain alive, so they are often classed with the perennials.

Taking these long lived roots into consideration, we will plan for their well being when laying the foundation for the bed, or border.

If you have a long space available you can have a sweeping curve to the front edge. Avoid a scalloped edge. It is hard to care for and to look at. The border may mark the boundary of the property, or may be planned as a wide border in front of a hedge. A good example of this is often found in parks, or leading up to public buildings. A background of evergreens, or a mixed shrubbery forms a good setting for the perennial border.

Trenching Advised

In any case the soil should be prepared at a greater depth than is usually intended for annuals. Trenching is a favorite method of experienced gardeners. To do this you mark off a strip two or three feet wide at one end of the border. Take the dirtfrom of top soil from this section and place it on a tarpaulin. Spade up the first sub-soil and loosen it up to a depth of one foot. Spread a layer or four inch layer of well rotted manure, rotted hay, or straw, compost, leaf mold, or peat moss. If peat moss is used it will be necessary to add a good complete fertilizer to supply nitrogen. Ammonium sulphate at the rate of one pound to each 100 square feet or surface will act quickly. Where soil is poor it should be turned under to decompose.

Throw the top-soil from the next section on top of this treated sub-soil and work the whole bed in like manner. The first top-soil will be spread over the last section of sub-soil.

It is better to prepare the border soil in July or August and allow it to stand until September when you will set out most of the perennial plants. The others can be filled in next spring. Shortly before setting out the plants give the whole surface an application of balanced fertilizer vigor, or one containing nitrogen, phosphates and potassium in the ratio of 4-8-10. Work it in well, smooth and level the bed. Use 2 pounds per 100 sq. ft. of surface.

A well planned border will have a succession of bloom from earliest spring to late fall. The tall growing varieties should be planted at the back, those of medium height in the centre section, and the low growing plant types along the front edge.

Plans for the border should not be set out in rows, but in groups of three, five, or seven according to the nature size of the plants. Peonies, because of their size could be planted singly.

Suitable Plants

There are at least 50 well known suitable plants with many varieties of each to choose for the border. There are hundreds of different kinds and classes of different chrysanthemums and Homecoming Gaiety's as we will mention just a few in each height range. Visit local nurseries, and study and observe carefully to make your selections. Many of the plants listed can be grown from seed, which you can start now in a corner of the vegetable garden and have them ready for setting out in September. Slower growing plants such as the peony should be bought by the plant. You can also choose the new hybrids for size, color, and vigor.

Tall plants — for the back row —helenium, (sneezeweed) delphinium, false sunflower, hollyhock, delphinium. For the centre section — double perennial sunflower, daylily, peony, falseflax, campanula, coreopsis, bellflower, bearded iris, phlox and lupin.

For the front edge — dianthus, dainty, gallardia, Iceland poppy, and rockcress. To these you can add some of the annuals and the spring flowering bulbs.

Best wishes for your border.
—Flora.

Savage Storm Adds to Floods At Medicine Hat

MEDICINE HAT, Alta. (CP)— New flood threats in southern Alberta developed Friday in the wake of a 45-minute electrical and hail storm that struck the Lethbridge area last night.

Lethbridge was recovering from the cloudburst and flood which set the flooding Oldman river and Medicine Hat had battled a flood crest in the South Saskatchewan river when the storm struck.

Reports from Calgary said a line of Calgary Power Ltd. supporting emergency electricity to Lethbridge following flooding of the pumphouse at the southwestern Alberta city, was struck by lightning.

Rain and hail in the Lethbridge area, caused some immediate flooding where storm sewers could not carry the run-off from the heavy downpour.

Meanwhile as the South Saskatchewan crest moved across the Prairie flatlands to Saskatoon, a cloudburst was reported at Drumheller in the east-central Alberta. Heavy rain in the coal-mining town overflowed the storm-sewer system.

MARMORA

Bank Manager Resigns Office; Joins Steel Co.

Mrs. William Revoy, of Marmora township recently caught one of the largest pickerel to be taken from Crowe Lake.

It was 32 inches long and weighed nine pounds.

Eli was fishing with a minnow for bait when a rock bass took the minnow and then the pickerel took the rock bass.

Her husband who is a guide at Crowe Lake during the open season, was out with a Mr. Crull of Belleville and two of his companions and the party caught 18 in three hours one day that same week.

SAYS MARS BLUE

LONDON (AP)—A Russian astronomer believes there is life on the planet Mars and that vegetation there is blue and violet instead of green because of the cold, Moscow radio said Thursday night. The astronomer, identified as Prof. Fesenkov, said vegetation on the planet Venus, where it's hotter, would be orange or red due to heat rays' reflection.

PLATING

BELLEVILLE PLATERS
Specialists in Copper, Nickel, Chrome Plating.
Phone 3-3-W P.O. Box 143
Next to Y.M.C.A. Campbell Street.

RENTALS

SAVE MONEY—DO IT YOURSELF
RENT OUR
FLOOR SANDING MACHINES
FLOOR POLISHERS
PAPER HANGING KIT
First Class Equipment. Complete Line of Interior Decorating and Floor Finishing Supplies.
QUINTE
PAINT & WALLPAPER
15 McAMANT ST. PHONE 223

CIVIL DEFENCE
Gas Attack
By JACK BRETT

War is bad no matter what weapon for or friend you choose. All are forms of human destruction, designed to kill or maim. It seems little difference whether rivilian or soldier weapons play no favorites. History has shown us, it is often the innocent who suffer.

With most weapons one may hear or see them coming. But there is one which is never heard or seen and in many cases, it is more effective and deadly than bombs. It is the most ruthless, most unfair and most feared form of attack, "gas." It is all these things because we are not likely, to be even aware of its presence, and if attention is not soon coming, we will die, as the song goes, "and never know why."

Gas is not necessarily the least painful means of dying, and contrary, to a few stories which have circulated to the effect, "it's an easy way to go," it is not. Death, no matter how it is attained, can never be easy. It is more painfully sudden, but to be easy, never.

The body and entire nerve centre completely rebel against dying. They fight, every organ in the body fights for life against death if it is working properly. Chemical Weapon

It is a chemical weapon, this gas, relying on its poisonous effects. Similar to other weapons of war, its object is to kill or incapacitate. The weapon may be used in the invisible vapor, as its name implies, in past instances it has been employed as mixed solid particles or liquid, droplets, airborne and inviable or it may be used as a liquid which evaporates to form invisible vapor—both liquid and vapor being dangerous.

For study and practical application, war gases have been divided into two main categories, the persistent and the non-persistent. Both terms are self explanatory. For instance, the persistent gases are liquids which evaporate slowly, giving off a poisonous vapor and therefore will remain effective sometimes for days for a considerable period of time. Of course the non-persistent are those which are going to remain active or dangerous for only a short period of time.

We can subdivide the two types into five groups each. Blister gases, choking gases, tear gases and nose gases. The first group, nerve gases, are simply liquids which evaporate, giving off invisible vapors. Having practically no order, they are absorbed only through the eyes and breathing passages and may be detected through their physical effects. The liquid can be absorbed through the skin by penetrating clothing to do so.

Net Must Penetrate

The respirator and special clothing are about the only protection against gases. Naturally, the gas mask is going to be of little avail in the case of gases which are absorbed through clothing.

First aid has as its key note, with gases, speed of action. Again it is going to vary in detail according to the type of gas and the way in which it attacks the body. The first and immediate action is to remove or lessen injury by getting rid of all traces of the gas as quickly as possible. All clothing which has been contaminated by liquid or vapor must be removed and the affected skin rapidly cleansed.

Next week we shall endeavor to tell you something about an air raid shelter in this column.

Govt. Wants Designs For New Bomber

OTTAWA (CP)—The government has asked Canadian companies to submit plans for a new bomber to replace Lancasters for the RCAF's four-engine Lancaster, the main aircraft of Maritime Command, it was said today.

Considered as a possible successor is the Handley Page V-bomber, the new United Kingdom turbo-prop British Britannia. Officials said, however, there still is the possibility that the design finally chosen may be a Canadian product—if the Canadian company can produce something better than the Britannia.

DENY NEW TRIAL

NEW YORK (AP)—The U. S. court of appeals again today denied a new trial or a stay of execution to condemned atom spies, Julius and Ethel Rosenberg. Their last hope for a court stay of execution now rests with the U. S. Supreme Court. The Rosenbergs are scheduled to die in the electric chair June 18.

PILES

All you need is a one bottle trial of the New Prilcone Treatment to show you the difference at once and the way — a liquid medication, compounded, scientific, internal. That relieves the pain and helps remove the internal cause of Piles. Prilcone gives quick relief. Supplied with one bottle or price refunded at once. Get Prilcone today. Experiment and get results you expect. Sold by Pitman Co., Victoria or B.C.

PREPARE NOW

FOR NEXT SEASON'S
HEATING COMFORT
— LET US
CLEAN - CHECK - ADJUST
YOUR OIL BURNER OR STOKER
— PHONE 3955
VANDUSEN
329 FRONT ST.

MUIR'S
ROOFING and FLOORING
GENERAL REPAIRS
96 PINE STREET
PHONE 1388

CIVIL DEFENCE
Gas Attack
By JACK BRETT

War is bad no matter what weapon for or friend you choose. All are forms of human destruction, designed to kill or maim. It seems little difference whether rivilian or soldier weapons play no favorites. History has shown us, it is often the innocent who suffer.

With most weapons one may hear or see them coming. But there is one which is never heard or seen and in many cases, it is more effective and deadly than bombs. It is the most ruthless, most unfair and most feared form of attack, "gas." It is all these things because we are not likely, to be even aware of its presence, and if attention is not soon coming, we will die, as the song goes, "and never know why."

Gas is not necessarily the least painful means of dying, and contrary, to a few stories which have circulated to the effect, "it's an easy way to go," it is not. Death, no matter how it is attained, can never be easy. It is more painfully sudden, but to be easy, never.

The body and entire nerve centre completely rebel against dying. They fight, every organ in the body fights for life against death if it is working properly.

Chemical Weapon

It is a chemical weapon, this gas, relying on its poisonous effects. Similar to other weapons of war, its object is to kill or incapacitate. The weapon may be used in the invisible vapor, as its name implies, in past instances it has been employed as mixed solid particles or liquid, droplets, airborne and inviable or it may be used as a liquid which evaporates to form invisible vapor—both liquid and vapor being dangerous.

For study and practical application, war gases have been divided into two main categories, the persistent and the non-persistent. Both terms are self explanatory. For instance, the persistent gases are liquids which evaporate slowly, giving off a poisonous vapor and therefore will remain effective sometimes for days for a considerable period of time. Of course the non-persistent are those which are going to remain active or dangerous for only a short period of time.

We can subdivide the two types into five groups each. Blister gases, choking gases, tear gases and nose gases. The first group, nerve gases, are simply liquids which evaporate, giving off invisible vapors. Having practically no order, they are absorbed only through the eyes and breathing passages and may be detected through their physical effects. The liquid can be absorbed through the skin by penetrating clothing to do so.

Net Must Penetrate

The respirator and special clothing are about the only protection against gases. Naturally, the gas mask is going to be of little avail in the case of gases which are absorbed through clothing.

First aid has as its key note, with gases, speed of action. Again it is going to vary in detail according to the type of gas and the way in which it attacks the body. The first and immediate action is to remove or lessen injury by getting rid of all traces of the gas as quickly as possible. All clothing which has been contaminated by liquid or vapor must be removed and the affected skin rapidly cleansed.

Next week we shall endeavor to tell you something about an air raid shelter in this column.

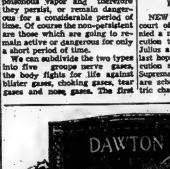

Choose a Distinctive Memorial

LONS offer a wide selection of distinctive Memorials designed for everlasting beauty and enduring satisfaction. Our quality stock is carefully selected from the country's finest. LONS Memorials are executed by skilled craftsmen in the original artistry, yet they are well within moderate prices.

Visit LONS showrooms. See the display of fine memorials in granite or in bronze. Our representatives will be pleased to call at your residence, to assist you in this important choice.

Office and Showrooms at 100 Everett St., Belleville.
Telephone 1842. After hours call 4785-J or 4787-R.
Evening appointments arranged for your convenience.
"Monument Makers Since 1908"

LONS STONE WORKS LTD.

C.W. Burr and Son
INSURANCE
219 FRONT ST. PHONE - 944

MORTGAGE LOANS

DWELLINGS, FARMS, BUSINESS PREMISES
We solicit your enquiries regarding loans for building or re-financing.
JAMIESON BONE & CO.
FIRE, AUTO & INSURANCE
183 Front St. Phone 1366

REAL ESTATE
MEMBER of the Ontario Association of Real Estate Boards and of the Canadian Association of Real Estate Boards
GEO. N. GORMAN
168 FRONT ST. (Opposite City Hall)
REALTOR

Roads Leading To Stricken Areas Ordered Closed

WORCESTER, Mass. (AP)—All roads leading into three tornado-stricken communities in central Massachusetts were ordered closed to non-residents and unnecessary traffic today to prevent looting.

Governor Christian A. Herter issued the directive closing roads leading into Worcester, Shrewsbury and Holden as the death toll of the Tuesday night twister rose to 85.

The finding of the body of two-year-old Charles Colland in Holden runs left only one person, Clarence Johnson of Worcester, listed as missing.

The Colland baby was whipped from his mother's arms by the tornado's roaring wind. The mother Mrs. Ruth Colland, is in critical condition with internal injuries.

Some 300 other persons were injured in the driving storm which struck Worcester and its towns a few minutes prior to the supper hour. About 8,000 were left homeless.

WANTED

APPLICATIONS WILL BE RECEIVED
UNTIL JUNE 25th.
FOR THE POSITION OF
CARETAKER
For The Masonic Temple
APPLY IN WRITING
STATING EXPERIENCE AND QUALIFICATIONS
TO
R. H. SMITH, Sec.-Treas.
301 PINNACLE ST. — BELLEVILLE

CONSTABLE
WANTED

Man for the position of Constable on Belleville Police Department. Applicants apply in Own Handwriting, stating age, height, weight, education, Martial status and Armed Service Record to

R. W. PROBERT
Chief Constable
Belleville, Ontario.

FOR
HI-SPEED BOATING
LOW-SPEED TROLLING
YOU'LL NEED A
MARTIN
LIGHT-WEIGHT OUTBOARD
MARTIN 20—2 1/3 H.P.—29 lbs.
Martin 45—4.5H.P.—35 lbs.
MARTIN 75—7.5 H.P.—49 lbs.
MARTIN 100—10 H.P.—58 lbs.
MARTIN 200—20 H.P.—70 lbs.
★
SPECIAL FEATURES
1. INTAKE FOPPET VALVES
2. VERY LIGHT WEIGHT
3. EXCEPTIONAL FOR TROLLING & HIGH SPEED
4. 360° TURNING OF MOTOR
5. PROP CAN BE SWUNG INTO BOAT
6. ONE HAND CONTROL OF SHIFT, SPEED, STEERING WITH KYES FRONT
7. FULL YEAR GUARANTEE
8. COMPLETE SERVICE FACILITIES
★
FOR A DEMONSTRATION TODAY
SEE
J. B. BOYCE & SONS
150 FRONT ST. BELLEVILLE

GOODWILL

USED CARS

AT

ELLIOTT MOTORS

1952 BUICK .... $3895. Roadmaster Sedan. Fully equipped with Dynaflow transmission, power steering, air conditioning, special radio, power windows, power seat, tinted glass, 2 tone paint. Driven less than 1,000 miles.

1952 AUSTIN .... $1450. 4 door Sedan. Very low mileage, showroom condition.

1952 BUICK .... $3495. Roadmaster Sedan, equipped with dynaflow transmission, power steering, tinted glass, white tires, black in color. Low mileage.

1951 BUICK .... $2175. Custom Series Coach. Absolutely immaculate inside and out. Must be seen to be appreciated.

1951 PONTIAC .... $1695. Sedan. Radio, heater, two tone paint, light blue, low mileage.

1951 VAUXHALL .... $1195. 6 Sedan. Very clean. 34,000 miles.

1951 DODGE .... $1675. Coronet Sedan. Hydromatic transmission. Radio, heater, very clean.

1950 CHEVROLET .... $1495. Coach. Clean inside and out. Mechanically good.

1950 WOLSELY .... $1095. 6 Sedan. Very good condition. Low mileage.

1950 Studebaker .... $1495. 5 passenger Coupe, with radio. Very clean.

1950 DODGE .... $1495. Sedan. Light grey.

1950 PONTIAC .... $1675. Chieftain Sedan. New tires, radio, very clean.

1950 METEOR .... $1495. Coach. Original blue grey finish. Spotless interior.

1949 FORD .... $1325. Sedan. Radio, heater. A good car in every way.

1949 FORD .... $1275. Coach. Radio, heater. Clean. Good mechanically.

1949 PONTIAC .... $1395. Fleetline Coach. Very clean.

1948 Oldsmobile .... $1295. Fleetline Coach. Hydromatic transmission. Radio, good mechanically.

1948 DeSOTO .... $1275. Sedan, Automatic Transmission. Very clean.

1948 Chevrolet .... $1095. Sedan, maroon finish. Mechanically good.

1948 PLYMOUTH $1150 Sedan. A good one.

1947 MONARCH .... $795. Sedan. A good car priced to sell.

1947 HUDSON .... $850. 6 Sedan. Exceptionally clean

1947 Chevrolet .... $875. Stylemaster Coach.

1946 Oldsmobile .... $895. Fleetline Coach. Hydromatic transmission. Radio.

1946 PLYMOUTH $995. Special Deluxe Sedan. Refinished in dark blue. Good mechanically.

OPEN EVENINGS

1945 PONTIAC .... $575. Coach. A good one.

1941 CHRYSLER .... $495. Windsor Sedan.

1941 HUDSON .... $395. Coach.

1951 Chevrolet .... $495. Sedan.

1939 PLYMOUTH . $850. Coupe.

1939 HUDSON .... $250. Coach.

1938 PLYMOUTH . $295. Sedan.

PICK-UPS

1952 MERCURY ½-ton, deluxe cab, fully equipped, low mileage ..... $1295.

1951 G.M.C. ½-ton, deluxe cab, low mileage ..... $1195.

1951 CHEVROLET ½-ton, very clean, (3) to choose from ..... $1195.

1951 STUDEBAKER ½-ton, refinished in dark blue .... $995.

1949 CHEVROLET ½-ton, excellent condition ..... $975.

1949 DODGE 1-ton, refinished in blue ..... $1695.

1949 DODGE ½-ton ..... $850.

1948 FARGO ½-ton, in excellent shape, must be seen ..... $850.

1941 G.M.C. ½-ton, very clean, also racks to go with it .. $475.

PANELS

1951 INTERNATIONAL ½-ton, very clean, refinished in light blue ..... $1095.

1951 CHEVROLET ½-ton, delivery, fall width seat .... $1295.

1950 CHEVROLET ½-ton, refinished in red ..... $1050.

1949 MERCURY ½-ton, refinished in blue (3) to choose from ..... $895.

1947 MERCURY ½-ton ..... $595.

1946 DODGE ½-ton, new motor and tires ..... $595.

STAKES

1951 CHEVROLET 2-ton, 7x14 body with racks, 2-speed axle, 9662X tires ..... $1895.

1951 G.M.C. 2-ton, 7x12 platform & racks ..... $1295.

1949 CHEVROLET ½-ton, 7x9 body with racks, completely reconditioned ..... $1095.

1947 CHEVROLET 2-ton, 7x12 platform with hoist, 2-speed axle ..... $750.

CAB AND CHASSIS

1951 G.M.C. 2½-ton, new tires and motor, refinished in blue, long wheelbase, 2-speed axle ..... $1695.

1950 CHEVROLET 2½-ton, excellent tires, completely reconditioned, refinished in green ..... $1495.

1946 FORD 2-ton, will take up to a 12 ft. body dump or stake, 825x20 tires, DF axle ..... $495.

DUMPS

1949 CHEVROLET 2½-ton, 7x11 combination, 2-speed axle, excellent condition ..... $1575.

1 2 CHEVROLET 2-ton, 7x12 construction, completely reconditioned and refinished in blue ..... $1495.

1949 FORD 2-ton, 7x11 combination body, completely reconditioned ..... $1395.

1948 FORD 2-ton, 7x11 combination, excellent tires, new motor, refinished in red ..... $1495.

W314 WHITE 7x12 combination ... This truck in excellent condition in every way ..... $1395.

Cash — Trade — Terms

"When It Comes to Trucks, Come to Us"

ELLIOTT MOTORS

● TWO LOCATIONS ●

24 Dundas St. W., Belleville, Phone 3330

Front St., Stirling, Phone 353

● OPEN EVENINGS ●

MARMORA

Baking, Grocery Business Sold

Marmora—Arthur Sweet has sold his store and business to Charles Kelly of Marmora who took possession on Wednesday.

The baking and grocery business was first established by the late William Sweet in 1901 in a store on the corner of Madoc and Main Streets where the Ventocostal Church now stands.

The present fine brick block on Forsyth Street was completed in September 1931. On changing to the new building the name was changed to William Sweet and Son as William Sweet's son, Arthur, became a partner and the business has been carried on under that name ever since. Frank and Jennie Sweet, brother and sister of Arthur have been associated with him in carrying on the business since 1922. Arthur is to assist Mr. Kelly as baker until a new baker has been secured.

Personals

Mr. and Mrs. D. P. Marett and and family visited the former's brother, D. F. S. Marett, and family over the week-end. Mrs. F. N. Marett who had been visiting in Hamilton, returned home with them.

Mr. and Mrs. Howard Bleecker and family of Toronto, spent the week-end at their cottage at Crowe Lake.

Mr. and Mrs. Harold Hickman and son, Charles, of Montreal, Mr. and Mrs. Donald Lewis and son, Larry, of Peterborough, and Mr. and Mrs. Allan Wells, of Havelock were week-end guests of Mrs. Earl Wells and family.

Mr. and Mrs. H. A. Wiziel, of Kitchener, were week-end guests of Mr. and Mrs. A. F. Fraser at their cottage at Crowe Lake.

A cheque for $5,000 was recently presented by Harold Allen, General Superintendent of Bethlehem Mines Corporation to William A. Shannon, chairman of Marmora Artificial Ice Committee and A. F. Fraser treasurer of the same. The fund is steadily growing and the installation of the artificial ice is assured.

MARMORA

9-Lb. Pickerel Recently Caught In Crowe Lake

Marmora—Mr. A. F. Fraser has tendered his resignation as manager of Marmora Branch of the Dominion Bank and is leaving the service of the bank entirely.

Since coming to Marmora at the latter part of 1947 he has taken a keen interest in everything pertaining to welfare of the community despite the fact that the volume of bank business has increased through industrial development.

He was the first president of the Marmora district Chamber of Commerce and played an important part in the erection of the Dr. Hamilton Crawford Memorial arena.

At present he is to the front in the campaign for funds for artificial ice. His communal services will not be lost to the district, since on August 15th, he will enter the employ of the Bethlehem Mining Corporation, Limited.

4TH THURLOW

4th Thurlow—Mr. and Mrs. Angus Orser, Billie and Jean, of Frankford, were Sunday supper guests of Mr. and Mrs. Arthur Treverton.

Mr. and Mrs. Douglas Wannamaker and Valerie of Madoc, were Sunday supper guests of Mr. and Mrs. Benson Wannamaker.

Mr. and Mrs. Clem Treverton, Ronnie, John, and Allan were entertained to Sunday supper at the home of Mr. and Mrs. Jack Morgan, Stirling.

Mr. and Mrs. Percy Petruk and Mr. Andre Thibault, of Montreal, spent Saturday evening with Mr. and Mrs. Fred Garrison.

Mr. and Mrs. G. Pope and Billie of Corbyville, were Saturday evening visitors of Mr. and Mrs. Louis Ruckstuhl.

Linda and Larry Wannamaker are holidaying with their cousin, Valerie Wannamaker of Madoc.

Mr. and Mrs. John Ritz spent the week-end with Mr. and Mrs. Norman Ritz of Port Credit.

Mr. and Mrs. Ken Carter and Donnalyn of Roslin, were dinner and supper guests on Sunday of Mr. and Mrs. Douglas Thurmon.

Mr. and Mrs. Morley Richardson, of Frankford, were Wednesday dinner guests of Mr. and Mrs. Benson Wannamaker.

Mr. and Mrs. Joe Longpre, Paul and Cathy, spent Wednesday evening with Mr. and Mrs. Arthur Treverton.

Mr. and Mrs. Louis Ruckstuhl, Linda and Sandra spent Sunday with Mr. and Mrs. Earl Parnell, of Trenton.

Several ladies of the Bethany W.A. held a bee on Tuesday afternoon and evening and started painting the church kitchen.

Mr. and Mrs. Horace Casey, Linda and Ronald, spent Sunday evening with Mr. and Mrs. Russell Ritz.

Mrs. Leonard Coustantin also Mr. and Mrs. Gille Charette and Mark of Bockingham, Quebec, were week-end guests of Mr. and Mrs. Fred Garrison.

Miss Fernie Millard of Canniffton, is spending some time with Mr. and Mrs. Russell Ritz.

Mr. and Mrs. D. Timmon and children were Thursday evening callers at the Cooley and Treverton home.

Mr. and Mrs. Fred Wannamaker, Linda and Larry spent Friday evening with Mr. and Mrs. Claude Dafoe, of Belleville.

Mr. and Mrs. Russell Ritz, Barbara and Royden spent Sunday afternoon with Mr. and Mrs. Carl Sheffield, Picton.

Rev. W. R. Merrick was a Sunday dinner guest of Mr. and Mrs. Harry Walker.

GIRLS FLEE REFORMATORY

TORONTO (CP) — Four girls ranging in age from 15 to 19 escaped Thursday night from Mercer reformatory by climbing through a first-floor dormitory window. A police alarm on the escape was broadcast throughout the province. The girls all were the reformatory matrons of green dress, green socks and black shoes.

Announcing...

Douglas Ross as a new addition to our large staff of insurance advisers. Trained as a banker and for the past three years associated in the Belleville area with W. C. Pitfield & Co., Ltd., prominent Canadian investment bankers, Mr. Ross has now passed his examination and is fully qualified by the Department of Insurance.

The broad facilities of this office will enable him to serve his old and new clients in an ever increasing capacity.

The Lorne McDougall Insurance Agencies Limited

150 FRONT ST. PHONE 3300

"BELLEVILLE'S LARGEST INSURANCE OFFICE"

EATON'S Playsuits

From New York

For Sun-loving

Daughters!

A charming threesome, (only only sketched), of newly arrived cotton Playsuits, embodying smart New York ideas and bedecked with bows, buttons, frills and Cotton plique trim. Polished cotton Chambray in Rose, Blue, Maize. Embossed Cotton Prints, in navy, red or green or Cotton Twill in navy with yellow, red with navy, sizes 8 to 14 in the group.

Sketched. Button trimmed halter top, matching seersucker style shorts.

2-piece Suit 2.98

—Girls' Wear

—EATON'S Second Floor

T. EATON Co. Limited BELLEVILLE BRANCH

Phone 3500

YOU CAN'T MAKE A SILK PURSE OUT OF A SOW'S EAR

But you can

FILL YOUR PURSE OUT OF PIGS

QUITE SIMPLE

JUST FEED YOUR PIGS Blatchford HOG FEEDS

They will grow quicker—fatten quicker—keep healthier and work method might of record of Blatchford Feeds.

FEED Blatchford Pig Starter from the time they start up to 75 lbs.

FEED Blatchford Hog Concentrate from 75 lbs. to market weight.

FEED Blatchford Hog Concentrate with your own home grown grains.

Over 100 years' experience in the scientific production of livestock feeds assures sterling merit.

Blatchford Feeds LIMITED

180 ADELAIDE ST. TORONTO, ONTARIO

STIRK FARM SUPPLIES

PLAINFIELD, ONT.

FREE! FREE! FREE!

FOR THE MONTH OF JUNE ONLY

2 YEARS Complete Service Guaranteed

With EVERY INSTALLATION OF A

"Torridheat" OIL BURNER

BY

HILLWILD ELECTRIC

AND

AUTOMATIC OIL HEATING

PHONE 4112 BELLEVILLE

MERCURY OUTBOARD MOTORS MUNRO FIBERGLASS BOATS

Announcing....

MOIRA HEATING LIMITED

40 EAST BRIDGE ST. BELLEVILLE PHONE 4790

As The Belleville Dealer For

MERCURY OUTBOARD MOTORS

AND

MUNRO FIBERGLASS BOATS

THE FAMOUS "MERCURY OUTBOARD MOTORS" WITH

5 Sizes To Choose From

5 H.P. ● 7.5 H.P. ● 10 H.P. ● 16 H.P. ● MARK 40 THUNDERBOLT "4 INLINE"

TOMORROW'S BOAT TODAY — NEW FEATURES, NEW STYLING

NEW PERFORMANCE

MAKE 1953 YOUR YEAR TO MOVE UP TO A MERCURY

FULL JEWELLED POWER - BALL AND ROLLER BEARINGS THROUGHOUT

IN EVERY MERCURY — ONLY IN MERCURY

MUNRO BOATS - MASTER BOAT BUILDERS SINCE 1937

Boats made of Fiberglass ....

Yes, that amazing discovery of science "Spun Glass", has revolutionized boat building. Now Munro boats are scuff-proof, leakproof, seamless and in fact practically indestructible, yet lighter, faster and more durable than wood.

Lifetime Economy-Here's why

1. Fiberglass banishes annual upkeep. No more scraping, caulking, re-fastening or painting. It's lighter than wood—as strong as steel.

2. Hulls are one-piece construction — no seams to leak, out of water they cannot dry out. In the water they will withstand scuffing on the sand or beating from rocky shores and absorb no water.

3. Imagine! Permanent moulded-in colors. Never need a paint job — always bright and clean inside and out.

4. And safe. Styrafoam flotation under seats assures safety.

5. Durable. Impervious to attack by rot, rust, worms or corrosion, not affected by salt water, intense sunlight or cold. Can even be stored outdoors or left in the water indefinitely with no deterioration or change of appearance. Yes, just bolt on any attachments as with wood, with metal bolts.

REMEMBER! When you buy a Munro fiberglass outboard your expenses end. Your investment does not depreciate and the re-sale value is high because of the remarkable permanent qualities, making your first cost your last. There's a fleet of nine models to choose from and they are much easier to own than perhaps you would imagine.

MERCURY OUTBOARD MOTORS MUNRO FIBERGLASS BOATS

THE WEATHER
Tuesday — Increasing cloudiness. Low 50, High 78.

The Ontario Intelligencer

TEMPERATURES
Max. Min.
Today 78 52
One Year Ago 88 63

Authorized as Second Class Mail, Post Office Department, Ottawa.

BELLEVILLE, ONTARIO, MONDAY, JUNE 15, 1953

5c Per Copy, 25c Per Week

30,000 REDS SMASH INTO ALLIED LINES

Naval Guns Boom Salute As Queen Reviews Fleet

206 Ships from World's Navies Inspiring Sight

SPITHEAD, England (Reuters)—The Queen sailed up and down long ranks of warships from all the world on Sunday in the sea-going section of Britain's Coronation festivities—the Royal naval review.

She and the Duke of Edinburgh stood in a glass-enclosed bridge in the converted frigate Surprise, reconditioned to serve as a Royal yacht for the day.

As they passed each of the 206 ships from 22 nations, including Canada, the assembled crews broke into cheers.

Naval guns boomed out a salute as the Queen's ship neared the anchorage in Spithead, the channel between the mainland and the Isle of Wight.

The ships were lined up in orderly ranks, flags fluttering from every mast, as far as the eye could see.

580,000 Look On

On high land along the shores an estimated 580,000 people looked on through numberless pairs of binoculars and telescopes. Many had slept out overnight to be sure of a good vantage point.

Elizabeth stood waving in her saluting cabin. She wore a white coat trimmed with navy blue cuffs.

Aside from Britain herself, the Commonwealth representation was the largest from the Commonwealth countries. The count was 20 nations.

80 ships to be reviewed, led the contingent which included the cruisers Diadem and Newfoundland, destroyer Sioux, the frigate Swansea and La Hulloise, plus the government icebreaker D'Iberville.

Sixteen aircraft from the Magnificent will take part in the flypast.

The United States Navy's representation, the heavy cruiser Macon, flying the flag of Vice Admiral Jerauld Wright, commander-in-chief of U. S. naval forces in the eastern Atlantic and the Mediterranean, was resplendent in fresh from stem to stern.

So was Russia's cruiser Sverdlov.

Receives Sender Officers

The scene reminded many local onlookers of the 1944 invasion fleet which moved over the same historic neck of water for the invasion of Europe.

Earlier today the Queen had received the senior officers of the ships invited to be on board the Surprise. Among those she was presented to was Vice-Adm. G. Holtzow, skipper of the Russian vessel, but he went through an interpreter for about a minute.

The sun shone over the channel but a stiff breeze whipped the smoke of the gun salutes as the Royal yacht rounded the 42,500-ton British battleship vanguard to sail down between the lines of battleships, cruisers, destroyers, submarines, frigates and other craft.

Augusta, flagship of the assembly, was the only battleship there, for the ships on parade represented the modern conception of naval strength—speed rather than size.

Tonight the ships will light up strings of lights and a huge fireworks display will be held.

The thirty-two Commonwealth ships represented about one-third of their navies' combined strength.

In addition, every representative British merchant and fishing fleets and a large number of yachts of all sizes stretch around the fringes of the anchorage.

THE WEATHER

TORONTO, (CP) — Synopsis: Bright unsettling across the northland and clearing skies over Southern Ontario today. Tuesday gave afternoon temperatures ranging from near 70 in the north to the mid 80s in the south. This pleasant weather will continue in most regions today and Tuesday, although some cloud and widely scattered showers will appear to spread across the northern half of the province.

Cop Kicks Cat, Cat Is Skunk, Cop Skunked

PETERBOROUGH (CP)—A city constable on cruiser duty was investigating an alley when he came upon a cat. To clear the thoroughfare the constable nudged the cat with his foot. When it refused to move he kicked it again. It was then found out it was one of nature's striped-stripe types of cats. The constable completed the night's rounds on foot.

Had 'Good Look' At World From Mountain Top

By PETER JACKSON
THYANGBOCHE MONASTERY, Nepal (Reuters)—They only had room ever to have conquered Mt. Everest, told how they embraced each other on the icy summit and had a "good look" at the world before descending 20 minutes later.

Sitting in this snowbound refuge inhabited by Buddhist monks, Sir Edmund Hillary, the 33-year-old New Zealand beekeeper knighted by the Queen, said June 8:

"I felt damn good at the top. It was a beautiful day with a moderate wind. At we got there, my companion threw his arms around me and embraced me."

Col. John Hunt, the Everest guide Tensing Bhutia, 39, who conquered the 29,000-foot mountain with Hillary May 29, crossed into a winning smile.

"It was very happy and not particularly tired," he said.

The less guide, known as the Himalayan "Tiger of the Snows," was asked if he would like to tackle the same assignment again.

"No, no, not again," he said. "Seven attempts are enough. But I would like to go to K.2 for I think it can be done."

K.2—Mount Godwin Austen—is the world's second highest peak at 28,250 feet. A United States expedition is making a bid this year to scale it. The mountain is in the Karakoram range of the Himalayas in northern Kashmir.

WOULD REWARD FURTHER

NIAGARA FALLS, Ont. (CP)—Delegates to a Niagara Falls and District Trades and Labor Council convention today urged that compensation for industrial workers called to serve on juries. Delegates said some industries recognize this loss and pay employees regular wages while on jury duty.

Never Again Trust Russ Wholly Says Tito, Accepting New Envoy

By ALEX SINGLETON

BELGRADE (AP) — Moscow and Belgrade today buried Yugoslavia today for the first time since the Cominform split in 1948. Belgrade agreed to return the favor.

The Kremlin's choice for the diplomatic post here was Vasily Alexandrovich Tarasov, Soviet ambassador to The Netherlands.

Tarasov and the Belgrade appointee was not immediately made known.

The two countries never broke off diplomatic relations entirely, but maintained them on a formal and chilly basis through charges of affairs. The new step contained potentialities for setting the five-year-old feud between the two countries, but President Tito in a speech Sunday:

"The exchange of ambassadors does not mean normalization of relations, and does not mean immediate normalization.

"Never again will we trust them (the Russians) 100 per cent."

He said some had tried to picture the resumption of relations on a full basis as a change in Yugoslav policy toward the West. That, he declared, "is wrong."

"Those who say that hope to isolate us or are not loyal toward us but do not understand us. We do not change as the wind blows."

An Associated Press dispatch from Moscow on May 18 noted "a tendency toward a more normal diplomatic relationship between the Soviet Union and Yugoslavia." But Tito, in a speech three days later, angrily said that relations between them were just as bad as ever.)

MEMBER TRENTON RCAF STATION, FRIEND, KILLED

Scene of Accident Near Sharbot Lake

Two Perth district youths, one of them a member of the R.C.A.F. at Trenton, met fiery death in their flaming auto early Sunday morning when the car went out of control on a curve a mile east of Sharbot Lake, ripped out two guard rail posts, crashed into a tree and burned. Sharbot Lake is 40 miles north of Kingston.

Dead are Patrick Simpson, 22, R.C.A.F., and Ross McMullin, 17, both of Port Elmsley, six miles south of Perth. One of the boys was burned beyond recognition as the car's inside—of their late model sedan was burned to a crisp.

East of Sharbot Lake

Police said the car was westbound on No. 7 highway when about a mile east of Sharbot Lake the car swung wide on a curve, ripped out two guide rail posts, then went on to crash into a tree and caught fire.

The force of the impact of the wreck threw Simpson clear. The left front door was wrenched open and one of the youths fled half out of the car but one of his legs was pinned beneath the seat and he could not be freed. After the fire was out the body of the second boy was found pinned beneath the dash, burned beyond recognition. A torch had to be used to cut the body loose from the car.

Provincial police coroners used fire extinguishers in an effort to subdue the flames, but they proved almost useless in controlling the fire.

Given Grave Burned

So intense was the heat that green grass along the roadside and the fir trees nearby also caught fire was scorched by the flames. Both the Harvey Funeral Home of the Ontario Provincial Police at Sharbot Lake, was on the scene before the flames were out and assisted in getting the bodies from the burned wreckage. They had to cut one man out with a "blow torch," he said. The other was identified so as to be almost unrecognizable as a human being.

A charred billfold in which a Perth driving licence was found led to the identification of the two men. They were not positively identified by their homes 16 hours after the accident.

LASTING GIFT

DITTON, England (CP)—School-children in Ditton town did not get mugs or teaspoons as Coronation gifts. Town council instead presented every one under 16 with a Bible.

TWO MISTAKES

BOLTNEY, England (CP)—A restaurant here advertised on its Coronation menu: "Smothered Lamb Sweepers." One of the proprietors explained that was a mistake; "It's just old Sussex spelling."

Hit No Snags in Truce Talks And Early Signing Is Likely

By ROBERT R. TUCKMAN

MUNSAN (AP)—Signs of a quick truce increased today even as Communist leaders in the east smashed south in a stretch-drive offensive.

Although reasons behind the 11th-hour Red attack differed, observers mystified, these developments pointed to an imminent armistice:

1. Word leaked out that staff officers writing the last details of an armistice have struck no snags.

2. Allied and Red liaison officers met in secret for 19 minutes. A spokesman said they "made progress" to discuss administrative details, but they could have accomplished the next meeting of the main truce negotiation delegations, which have been in recess a week.

3. Troops and supply trucks poured into this base camp as the Allies rushed preparations for the prisoner exchange to follow an armistice.

4. Lt.-Gen. Maxwell D. Taylor, United States Eighth Army commander, warned his 8th army by radio that the impending armistice would not end the war in itself and told the soldiers to stay ready to fight if necessary. He said the "possibility of an armistice has increased to the point that we must consider what a signing would mean . . ."

Hold Long Sessions

The statement of both sides—working in two groups—held lengthy sessions in the truce tents. It is believed drawing the demarcation line for the buffer zone and the other vexing issue, the no-force exchange. They recessed until Tuesday morning.

President Syngman Rhee called off the anti-truce demonstrations which echoed for five days in South Korean streets. However, there was no indication the South Korean government has backed down on its unbending opposition to the armistice and its threats to carry on the fight alone.

One thousand South Koreans met in a local park Sunday for prayer and a less noisy protest against the truce. They adopted this resolution:

"We Christians want peace more than anybody else, but we simply cannot accept any truce which we are sure will not bring about peace at all."

Similar meetings were held in the suburbs of Yongdungpo and Kimpo.

Reasons Drive

Just what was behind the heavy Red blows in the apparently-waning hours of the three-year war was anyone's guess. Military men and truce observers offered these possible reasons:

1. The Chinese may want to win more ground before an armistice and push the truce line closer to the 38th parallel—the pre-war political dividing line.

2. The Reds also may want to be able to claim they fought from a prestige purposes.

3. The attack could be bent on trying to impress the South Koreans, who have vowed to fight on alone.

4. Or they could be deliberately beefing up their defensive strength of their own.

In his broadcast, Taylor warned the Communists not to form any visions of a quick trip home. "The armistice is not a victory. It is only a pause in the fighting" until a post-armistice political conference settles a final peace, he said.

U.S. Arms Costs Over 10 Billion In Three Years

WASHINGTON (AP)—The United States has spent about $181,740,000,000 in the new obligational authority—the right to contract for material and service.

With the help of the $101,740,000,000 expenditure, the defence department has built up forces of about 3,500,000 men, started re-equipping and expanding the arsenal of weapons for the air force, army and navy and fought the Korean war. The department does not include money used by the atomic energy commission for bombs.

Colombia Sees Bloodless Coup

BOGOTA (AP)—Aloof to be fired, Colombia's army chief Lt.-Gen. Gustavo Rojas Pinilla made himself president Saturday in what is a lightning bloodless coup. He banned a big political meeting set under military control until "clean elections" can be held.

The move, which is not a shot was fired and which went off like clockwork, came after days of unrest in the usual week-end calm that prevails in this capital high in the Andes. No extra troops or police were seen in the streets Sunday.

Quiet prevailed. Laureano Gomez was placed under arrest in his home. Unofficial reports that could not immediately be confirmed said he may be given a passport to leave the country.

Went Into Canal

St. CATHARINES (CP) — Ronald and Foster McNulty, brothers, escaped Friday night when their car went through a guard rail into the canal at Homer, near here.

The brothers said they had been swimming and were turning their car around, preparing to go home, when the rear wheels slipped over the steel cement bank of the canal and the car slid into about eight feet of water.

Foster was able to open the right door of the car and jump to safety. Ronald went down with the car but managed to scramble out.

FIRE WIPES OUT MOST OF TOWN, ONE MAN DEAD

101 Persons Homeless, Damage Is $300,000

By BERNARD DUFRESNE
Canadian Press Staff Writer

ST. NEREE, Que. (CP)—A third of this tiny agricultural village, 38 miles southeast of Quebec City, was levelled in a seven-hour fire Saturday night.

Sunday morning found 101 persons, including 51 children, homeless; a 67-year-old man dead, and damage estimated at more than $300,000.

The partly-burned body of Josaphat Laprise, the church organist, was found in a vegetable garden in the rear of his home. He died with a crucifix and a statue clutched in his arms.

The village convent for 45 boys and girls was destroyed, along with 17 houses, four stores, two garages, a small blacksmith shop and the parish church.

The church, vestry and presbytery were saved by a change in the wind aged before firemen from four neighboring towns could stop the spreading fire.

Came in Clouds

"There were so many sparks, they looked like clouds," said Rev. Lorenzo Cote, the aging, white-haired parish priest. His coat and cassock were burned by flying sparks.

Mayor Georges Laprise, brother of the dead man, said lack of water pressure in the village waterworks system hindered firefighters. Villagers used fire extinguishers to fight the blaze until equipment was brought from Lavis, Que., by tanker trucks and from a stream nearby.

The fire-chief said he would try to have the village council vote $20,000 for improvements to the system.

"But first of all we'll have to build a new convent for the children."

School is Burned

All that was left standing of the $33,000 school was the chimney and a charred wall. Ashes lay on the front lawn. The four Sisters of Perpetual Help, who ran the school, left early Sunday for their mother house in nearby St. Damien.

The children were to start summer holidays next week.

Mayor Laprise said he had hoped to obtain government help to rebuild homes for the 101 burned homes. Most of them carried little insurance.

The fire started in the summer kitchen of Alphonse Lapointe's home in the rear of his dry goods store.

JUSTICE A. D. ANGLIN

TORONTO (CP)—Mr. Justice D. D. Anger of the Supreme Court of Ontario died in Toronto on Sunday. He was 65.

Appointed to the Ontario bench last year, he was Canada's first deputy registrar administrator in 1940 and 1941 and enforcement administrator of rentals in 1946.

Testifies Woman Died from Strangulation

HAMILTON (CP)—Dr. T. Dalton Murphy, pathologist, today testified in court that in his opinion, 46-year-old Ann Alberta Speer, found dead May 29 in a rooming rooming house, died of strangulation.

He was testifying at preliminary hearing of Harry Lafortune, 28-year-old hotel clerk found in the room with the body and later charged with murder.

Pet.-Sgt. William Homer told of finding the dead woman, half-clothed lying across a bed with Lafortune, his face and arms spattered with blood, sat nearby.

Lafortune's statement was quite voluble and thought the police photographer was a press photographer. "He seemed quite anxious that I get good pictures."

COLORED TV

LONDON (CP)—Patients in a London children's hospital saw the first outside color television ever demonstrated in Britain. Special equipment was set up to let them see the Coronation service.

S. Koreans Driven Back Two Miles By Savage Assault

Enemy Finally Is Halted In Bloody Trench Fighting

By GEORGE A. McARTHUR

SEOUL (AP)—Thirty thousand Communists ripped into Allied lines today, breaking through as deep as two miles in the heaviest Red offensive in two years.

Two South Korean divisions on the east-central front bore the brunt of the attack. Marshall Harris tumbled from a bed-room window and landed in a chimney. Another was briefly turned earth. A seventh-floor radio serial broke his fall. In hospital, where his condition was described as critical, officials gave the child a fair chance of recovery.

"Iron Triangle" and Outpost Harry. The Chinese made lighter headway elsewhere, mostly on the east-central front.

The fighting far overshadowed anything else in Korea except the ferocious 1952 battles for the Kumhwa ridges.

Front-line officers said the Communist gains were so great that the Reds probably outnumbered the opposing armies, supposedly truce-bound, whose reserve legions—at Panmunjom, may have to be revived.

By terms of the proposed armistice, each side is supposed to pull back two kilometers—about 1¼ miles—within 72 hours of the signing, leaving a 2¾-mile "neutral" zone."

More than 500 Allied warplanes plastered the front-line target area, sending smoke and dust nearly 9,000 feet high. Even B-26 light bombers, normally used at night for "intruder" work, joined the fabre jet fighter-bombers, Thunderjets, Panther jets, Corsairs, Skyraiders and Mustangs.

At times the planes lined up four deep waiting their call to dive into the smoke.

In a demonstration of aerial superiority Sunday, Allied fighters and bombers flew a record 1,600 sorties, without loss or damage to a plane. It eclipsed the previous record of 1,525 individual flights Aug. 32.

Babe Lives After Fall Of 13 Storeys

NEW YORK (AP) — 2½-year-old boy fell 13 storeys on Sunday and lived. Marshall Harris tumbled from a bedroom window and landed in a chimney box. He was briefly turned earth. A seventh-floor radio serial broke his fall. In hospital, where his condition was described as critical, officials gave the child a fair chance of recovery.

Asks Denial of Reports Abroad Princess to Wed Divorced Man

LONDON (Reuters)—The mass-circulation Sunday newspaper, The People, Sunday called for an official denial of what it described as malicious reports published widely abroad about Princess Margaret.

The paper in an editorial spread over two columns published on page quotes reports from overseas newspapers linking Princess Margaret, 22, with Group Captain Peter Townsend, 38, engaged to the Queen and formerly deputy master of the household. The editorial is headed: "Marry Them If They Love Now."

Townsend, RAF ace who shot down several enemy planes over Britain, divorced his wife, Cecil Rosemary, last December on grounds of her adultery. He was granted custody of the two sons of the marriage.

Not mentioned was available rubin Buckingham Palace on the issue.

The usual evening court circular issued by the palace each Tuesday accompanied the Queen and the Duke of Edinburgh when they left London for Eton Saturday.

The People says in its editorial: "It is quite unthinkable that a Royal Princess, third in line of succession to the throne, should even contemplate marriage with a man who has been through the divorce courts.

"Group Captain Townsend was the innocent party in the divorce proceedings. It was he who procured a decree last year against Mrs. Townsend, citing her co-respondent. Yesterday it was not alter the fact that a marriage between Princess Margaret and Townsend would be a blow to Royal and Christian tradition.

"It is quite certain, therefore, that relations between the Princess and the Queen's equerry have not gone further than a normal and customary between a member of the Royal Family and a devoted servant of the Crown.

"The fact remains, however, that newspaper outside Britain have weekly printed reports of their forthcoming marriage without meeting with any official denial."

COMING EVENTS

STRAWBERRY SOCIAL, CHRIST CHURCH, Union, Tuesday, June 16th, 1953, 8 p.m. Pre-school children free. Everyone welcome. Proceeds purpose. J13

HOME AND AUXILIARY MEETING June Sixteenth, 2:30, Forest Presbyterian Church, Belleville. Speaker, Mrs. Woodstock, President Ontario Hospital Auxiliary. J15

HEAR THE HOUGHTON COLLEGE Male Quartet this Tuesday night, June 16, 8 p.m., at the Wesleyan Methodist Church, 104 Avenue. J15

SOCIAL EVENING EVERY MONDAY night sponsored by the Ladies' Auxiliary Belleville Rowing Club, 386 Coleman Street. Good prizes. 1m-13-22-29

MOOSE SOCIAL EVENING WILL BE held on Moose Hall, 257 Victoria Ave., every Tuesday evening, at 8:30 p.m. Everybody welcome. J2-m-6-9

ATTENTION CIVIL DEFENCE VOLunteers. Regular training meeting tonight at Bellevilles Armouries 7:30. If you haven't enrolled for this important training, please do so tonight. A13-tfn

HEAR DON. LEVIER R. PEARSON, Minister of External Affairs, chairman, C.C.F. Federal Candidate, Collegiate Auditorium, Wednesday, June 17th, 8 p.m. Everybody welcome. J13-3i

NOW! PRAYER AND BUDDHISM in all its aspects. Free as a whisper at study classes. Write for free booklet to Dept. 3, Box 44 in the Belleville Intelligencer. J13-3i

BELLEVILLE MEMORIAL SWIMming Pool, 9:30 to 12:30 Children's Hour, 1:30 to 9:30 Grown-ups. Adults, 25c. Children, 10c. Saturday morning 9:30 to 11:30. J13-3i

STRAWBERRY AND ICE CREAM SOcial to be held in United Church, Wednesday, June 17th. Good program. Everyone welcome. Proceeds purpose. J12-3i

AT THE SALVATION ARMY, FIRST Thursday in Belleville, second movie film of the Coronation plus the film "Queen Elizabeth" and other pictures of the life of our Queen. There will be no charge for admission. Thursday, June 18, 8 p.m. Everyone welcome. Citadel, 294 Pinnacle St. Filmed offering. J12-3i

City and District News

THREE DISTRICT SOLDIERS ARRIVE ON COAST WEDNESDAY

Three district soldiers, all veterans of a year's service in Japan or Korea, are scheduled to arrive at a west coast port Wednesday, June 17, Army Headquarters announced today.

The men are part of a contingent of 200 officers and men being returned to Canada.

The troops will be borne across Canada by special CPR train, with all processing carried out aboard the train. The special train is destined to arrive in Ottawa at 9.00 a.m. Sunday, June 21.

The district men are: Pte. C. R. Baker, 2 Dundas St., Trenton; Tpr. A. A. Spence, General Delivery, R.C.D., Brighton; and L/Cpl. C. M. Thulliard, L'Amable.

AUTOMOBILE JACK NOW IN POSSESSION OF PROVINCIAL POLICE

Police memory of a name mentioned in the inquiry made three months previously has turned up an expensive automobile jack, which was borrowed and not returned to the owner.

Some weeks ago a Herchimer Ave. man came to the provincial police office inquiring about a train whose name he gave, who had borrowed a jack on the highway with the promise he would return it. Police knew the man but did not know his address and gave the matter rested.

But over the week-end during a routine check of a motor vehicle, police recognized the driver as the man who had borrowed the jack three months ago. The officer claimed the jack but finds he has mislaid the name of the Herchimer Ave. owner. If the owner can call around to the provincial police office he may have his property.

FORMER BELLEVILLE RESIDENT UNHURT IN WORCESTER TORNADO

Mrs. Helen Harbey, former Belleville resident was unharmed when a tornado struck Worcester, Mass., last Tuesday night. Word to that effect was received by relatives here in a telephone message from Mrs. Harbey Saturday evening. The skylight on her home was blown in, but otherwise it was undamaged. Mrs. Harney's father is Herb Collins, 32 Bellevue Ave. Mrs. E. Rosebush, 86 South John street, is a sister.

"HERE'S THE WAY I MARR MY HEALTH AND COMPLEXION"

It's pretty hard to look your best when you're not feeling your best. If you aren't full of pep, don't have that sparkle you need and others admire, before you go and waste your money on cosmetics, make sure you need them. Many times a run-down condition is the cause of both poor HEALTH and poor looks. Why not try a tonic that helps you feel better, and at the same time helps your pep and vitality, too.

PURETEST YEAST AND IRON TABLETS are specially made to do just that. They combine the vitamin-rich goodness of both IRON and YEAST — IRON for strength and YEAST for vitality. They're so concentrated that one tablet is as rich in concentrated iron as a bottle of 100 tablets of ordinary iron.

Get a bottle to-day at the REXALL DRUG STORE.

PUREST YEAST & IRON TABLETS
Bottle of 100 1.50

McKEOWN'S DRUG STORE
Phone 6700 We Deliver

Lutherans to Retain Tie With U.S. Church

EDMONTON (CP)—A proposal to separate the Evangelical Lutheran Church in Canada from its parent body in the United States Saturday was voted down by delegates attending the church's annual convention.

A spokesman said no further action is contemplated. The vote followed a recommendation by a special committee on autonomy that the church not break away.

FLOOR SANDING
OLD FLOORS RESURFACED AND MADE LIKE NEW.
FLOORS SANDED AND FINISHED
GLEN ELLIOT
187 Dufferin St. Phone 3693

MARTIN'S SHOE REPAIR
NEOLITE - SOLES
65 EVERETT STREET
Phone 6413

NEW! IMPROVED!
FLY-TOX
QUICK-KILLING LONG-LASTING
The Finest of all insecticides
8 oz. 35¢
16 oz. 59¢
32 oz. 98¢
KILLS FLIES & OTHER INSECTS
GLEN — DRUGS
Phone 153 We Deliver

JUST ARRIVED!
Latest Model
1953
3-WAY COMBINATION
● Radio
● Phono
● Television
Satin walnut finished cabinets at the amazing low price of
$599.
Trade and Terms Arranged at
R. E. KUNTZE & SONS
217 Front St. Phone 3179

"GIVE DAD" ON HIS DAY
YARDLEY of LONDON
Four reasons why men who use Yardley grooming aids always have that "just right" appearance.
Yardley Hair Tonic —gives your hair a natural, healthy appearance. $1.25
Yardley Shaving Bowl —for the shave of a lifetime. $1.50
After Shaving Lotion —closes the pores, makes your face feel comfortable and cool. $1.25
Yardley Invisible Talc —to complete your shave the perfect way. $1.25
Geen-Drugs LIMITED
FOR FRIENDLY PERSONAL SERVICE
Phone 153 — FREE DELIVERY

ERIC McCOY

Eric Grant McCoy, son of Mr. and Mrs. Herb McCoy, Madoc, graduated recently as graduate from the Canadian Memorial Chiropractic College in Toronto, receiving his degree as "Doctor of Chiropractic." Graduation exercises were held in Eaton auditorium on May 20th.

Eric will be residing at his home in Madoc township for the present and will practice after which he will open a practice.

Miss Canada Is Hurt On Visit to 'Maggie'

PORTSMOUTH (CP)—Marilyn Reddick, 19-year-old Miss Canada, fell and injured a leg Sunday while on board the destroyer HMCS Magnificent for a crew' concert.

The former Miss Canada of Sault, Ont., and Toronto fell three feet into a pit under an aircraft elevator as she was waiting for her cue in the dark. One of her legs was cut and bruised and she has the sickbay of the Canadian carrier.

FREIGHTER AGROUND

TROIS-RIVIERES, Que. (CP)—The freighter Vinland ran aground on a shoal on the opposite Channel early today after her motors went on fire and she went out of control.

Two tugs from Quebec will attempt to refloat the vessel. She was on her way to Montreal. No one was injured.

Colorful Speedboat Regatta Thrills 5,000 Spectators at Victoria Park

Under ideal weather and water conditions the first speedboat regatta sponsored by the Bay of Quinte Yacht Club off Victoria Park attracted an estimated 5,000 spectators on Sunday afternoon.

Nearly 30 boats the cream of outboard and inboard craft of the district and province, vied for honors in races that at times bordered on the spectacular.

Spectators lined every possible vantage point under a blazing June sun. They stood three and four deep in the park while the government dock and other points help capacity crowds.

Wm Fenleyne

To Ed. Pike veteran Belleville sp ecial boat driver and still North American points champion, went the feature event of the day.

Driving "Miss Madoc" over a four-inch rippled course, Pike turned in the fastest time for the day at the starting gun and was never headed. The Canada One Design speedster was given a stiff race however with "Chee-Chee" driven by F. Sandy Hawley, defending her right to the wire. Bill Hayden and his main recreation a golf.

Frank Foley throttling his "Bottoms Up" scored his second impressive win in a week to win the Class "A" feature. He showed a fleeting wake to "Miss Painelle" driven by J. W. Foster, Oshawa who finished second, and "Flame" of Peterborough driven by Craig Flail.

"Flibit" a Belleville boat driven by Bill Vaughan won the Class "B" honors with Dave Perrault of Oshawa at the throttle of his fast boat taking the Class B2 race.

In the "B2" Class, M. Johnson, York Mills, finished over the finish line first ahead of Ross Emery, Black River and Bill Coates, Carleton Place.

Art Wright, Kingston, took the free-for-all honors defeating Bob Barlow, Belleville and Herb Stacey, Gouverneur, N.Y.

Stacey's "Half-Cast" won the "E" Class race with "Airway, Jr." driven by M. Johnson, York Mills, second and "Hey Wait" driven by L. Robinson, Toronto, third.

Store Ceiling On Front Street Falls to Floor

The collapse of a ceiling at the former Little Hardware Store on Front street that sent a cloud of dust rolling into the air brought firemen on the run Sunday afternoon.

The former hardware store building is now in course of repair following the fire of more than a year ago and apparently the ceiling of the store became too heavy for its supports and fell to the floor. A passerby saw the cloud of dust billow up and turned in the fire alarm.

The call was the second false alarm received by firemen over the week-end. Earlier the department had been called to Frank street but no trouble of any kind could be found. A check back through the telephone office revealed the call had been turned in from a public phone booth in the Coleman and Moira Ave. area. The call was believed the prank of a youngster.

Two other calls were answered by firemen, both for oil burners, with no damage being reported. Monastery Garden, Ketelby, by

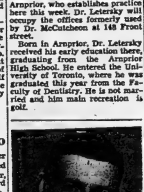

J. JOHN F. LETERSKY

The latest addition to the dental fraternity of the city is Dr. John F. Leterisky, formerly of Arnprior, who establishes practice here this week. Dr. Leterisky will occupy the offices formerly used by Dr. McCutcheon at 148 Front street.

Born in Arnprior, Dr. Leterisky received his early education there, graduated from the Arnprior High School. He entered the University of Toronto, where he was graduated this year from the Faculty of Dentistry. He is not married and his main recreation is golf.

First Phone Call to Tornado Area Is Made by Resident of Belleville

First word of the tornado disaster which struck Worcester, Mass., earlier this week provided some anxious hours in one Belleville home. The closest relative of Mrs. Lorraine Cook, 227 Foster Ave., is an aunt, Mrs. E. G. Erickson, living in Worcester.

Attempts to reach her by telephone were futile as the civilian calls in or out of the area were being permitted in the wake of the storm. Finally, at a late hour, Mr. Cook had a happy thought. He telephoned the Chief of Police in Boston, explained the matter to him and asked if he could possibly ascertain whether Mrs. Erickson had escaped the tornado which claimed more than 80 lives.

The Boston police chief did better than that. He arranged that the Belleville call could be placed directly to Mrs. Erickson's home.

To be sure. Mrs. Cook's aunt was unhurt.

"Why in the world are you waking me up in the middle of the night?" the demented little unwitted, of course, that the only civilian telephone call which had been received in Worcester since the storm struck had reached her through the courtesy of the police chief of neighboring Boston.

At that time it was 2.15 a.m.

WATERMAN'S "FLAIR"
RETRACTABLE PENS
NEW ENDURA INK
● New Safety Lock Mechanism
● No Smudge
● No Fade
● Washable
$1.95
LATTIMER'S DRUG STORE
We Deliver Phone 274

REVLON BARGAIN!
CHIPLESS NAIL ENAMEL and NON-SMEAR LIPSTICK
$1.65 Value for $1.10
SELDON'S DRUG STORE
Phone 11 2 Deliveries Daily

BEAR SYSTEM SERVICE
WHEEL ALIGNMENT and WHEEL BALANCING
Available at the BELLEVILLE MOTOR CAR CO. LTD.
MERCURY — LINCOLN — METEOR DEALER
Cor. Bridge and Coleman Streets Phone 887

Obituary

JOHN SHAUGHNESSY

The funeral of John Shaughnessy was held from his late residence, R. R. 1, Stanleyville this Monday morning to Ho'y Name of Mary Church at Marysville. Solemn Requiem Mass was celebrated by Rev. J. Donoghue, Rev. J. Brennan being present in the Sanctuary. There was a large number in attendance and the floral and spiritual offerings testified to the esteem of the deceased.

A guard of honor from the Holy Name Society met the cortege at the church and also lined the path leading to the cemetery after the Mass. Interment was in Holy Name of Mary Cemetery with Rev. J. Donoghue saying the last prayers.

The bearers were William and Donald Lavery, James Murphy, Joseph Forsteel, Arthur English and Leone Wese.

VICTORIA ANN ARCHER

The funeral of infant Victoria Ann Archer was held from the Belleville Burial Company Funeral Home on Saturday morning. Committal prayers at the graveside in Belleville Cemetery were said by Canon J. B. Gregson.

LAWRENCE ARTHUR BROWNSON (Madoc)

Lawrence Arthur Brownson, Madoc, died in Belleville General Hospital, Sunday, June 14, after an illness of three weeks duration. He was in his 13th year.

The deceased was born and raised in Madoc township, the son of Arthur and Ferne Brownson.

He is survived by a brother Allan, age 15, and two sisters, Marlene, seven years, and Margaret, five years of age.

He attended S.S. No. 15, Huntingdon township, and was a member of Sprl Bettlement United Church.

The funeral notice appears elsewhere in this edition.

MARIE EVELYN KELLAWAY (Ottawa)

The funeral of Marie Evelyn Kellaway was held at the Loretto Church, Woodroffe, on Friday afternoon, June 12th.

The bearers were J. Livesey, K. Card, W. Rose, J. Hayes, assisted by the Brownies of the 46th Pack, who also formed a guard of honor for their sister Brownie.

The late Marie Kellaway was the daughter of Mr. and Mrs. Arch. Kellaway of Ottawa and granddaughter of Mr. and Mrs. Ed Livesey of this city.

Marie died at her home after a lengthy illness, in her 10th year.

She was born at Birmingham, England, and came to Canada in 1945. She resided at Lorettiville, Quebec, before coming to Ottawa, Ontario.

Interment was in Pinecrest cemetery, Ottawa. The Brownies sang a short hymn and gave Marie the final salute at the graveside.

MARKET SQUARE 224 PINNACLE ST.
DO YOU WANT TO TRADE CARS?
THE BIGGEST DEAL OF THE YEAR AT
RIGGS MOTOR SALES LTD.
BELLEVILLE

NEED A FILING CABINET?
SCHWAB'S
222 FRONT ST. — BELLEVILLE

DON'T FORGET....
Dear Old "DAD"
Sunday, June 21st
SOME GIFT SUGGESTIONS
KAREN BULON ALL WOOL TIES — BAR - B - CUE SETS — GLASSES — FLASKS — ASH TRAYS — TIE RACKS — TRAYS — BAR ACCESSORIES.
The Gift & Toy Shop
PHONE 939 234 FRONT STREET

INFRA-RUB
Now For Sale in Canada
HEAT THAT PENETRATES
AMAZING NEW INFRA-RUB CREAM
● Penetrates Right into Muscles
● Relieves Pain by Direct Action.
DOLAN
THE DRUGGIST
Phone 138 Hotel Delivery

MONDAY, JUNE 15, 1953

FUNERAL NOTICE

Members of Minerva Chapter No. 139, Order of the Eastern Star, and Stella Chapter, are notified to assemble at the Masonic Hall on Wednesday, June 17th, at 2.30 p.m. sharp, for the purpose of attending the funeral of our late sister, Mrs. Zenda Gee.

By order of Worthy Matron, Mrs. Hazel Marsh.

VEVA L. MORDEN, Secretary. 715

BIRTHS

JOHNSTON — Mr. and Mrs. J. D. Johnston, (nee Janet Loucks), of 183 Dufferin St., are happy to announce the arrival of a daughter, Dorothy Jean, at Belleville General Hospital, on Wednesday, June 10th, 1953. 715

CAREY — Mr. and Mrs. Robert J. Carey, of Stirling, are happy to announce the birth of a son, Robert Wayne, at Belleville General Hospital, on Friday, May 29, 1953. 715

BOWEY — Mr. and Mrs. Ray Bowey, of Cannifton, R. R. 1, Belleville, are happy to announce the arrival of a son, Gary Stephen, at the General Hospital, Belleville, on Sunday, June 14, 1953. 715

THOMPSON — Mr. and Mrs. Harry S. Thomson, R. R. 3 Belleville, are happy to announce the birth of a son, Harry James, at Kingston Gen. Hospital, on Monday, June 15, 1953, a brother for Jane and Peter. 715

McDYTEE. — Gerald and Mary McDytee are pleased to announce the arrival of another son, Gerald Thomas, at Belleville General Hospital, June 9, 1953. 715

DEATHS

GEE, Zenda—Suddenly at Trenton, 14 Better Street, Belleville, on Sunday, June 14th, 1953, Zenda Gee, beloved wife of George Wilson Gee, in her 82nd year.

Resting at the Belleville Burial Company Funeral Home, the funeral notice appears elsewhere in this edition. 715

ACKERMAN, Thomas Wallace — At Belleville General Hospital, on Saturday, June 13, 1953, Thomas Wallace Ackerman, Cannifton, in his 52nd year.

Resting at the Belleville Burial Company Funeral Home. Service at 2.00 p.m. Interment, Elmwood Cemetery. 715

BROWNSON, Lawrence Arthur, — At Belleville General Hospital, on Sunday, June 14, 1953, Lawrence Arthur Brownson, Madoc, in his 13th year.

Resting at the family residence, 13th Concession Rawdon, Township of Huntingdon, R.R. 1, Stanleyd Church, Madoc, for service at 2.30 p.m.

Interment, Lakeview Cemetery. 715

SPENCER, Miss Bessie Pike, — Suddenly at her home, 12 Bleecker Ave., on Monday, June 15, Miss Bessie Pike Spencer.

Resting at the Belleville Burial Company Funeral Home, 37 Campbell Street. Funeral announcement later. 715

IN MEMORIAM

WOOD. In loving memory of a dear husband and father, Warner Wood, who passed away June 15, 1936.

Sweet to see in the soft, dim light
Your picture, standing there,
And think of him whom the sun's last ray
Goes down in the far off west.
And the last ray of his life passes
Then I did on the day of your going,
For darkness fell upon the door of my heart
And the light of my love is still flowing,
For you by the truest in all the
Your love the best to reach,
For no one on earth could take your
place.
You are still the dearest of all,
And ever remembered by wife and
family. 715

VERMILYEA. — In loving memory of a dear husband, father and grandfather, Albert Vermilyea, who passed away June 15, 1949.

That hand is gone our hearts to clasp
Her patient face to see,
That loving heart to see her smile,
As in the days that used to be.
But God has taken you away
To rest for each and all,
And clasp each other's hand, once
more
In heaven, that happy life.
—Lovingly remembered by Mother, Father, Farley, Vera and boys. 715

ORSON. — In loving memory of our husband, James Gilbert, who passed away June 15, 1951.

The world may change from year to year
And friends may day by day
But one we loved we love and ever
From you we can't stray
—Ever remembered by wife Mabel. 715

CARDS OF THANKS

I would like to express my sincere thanks to my relatives, friends and friends for the lovely cards, letters, flowers, gifts, also thanks for visits and other acts of kindness; also to my doctors and nurses in their care of me in Kingston hospital and at home.
—Mrs. E. Chaplin.

—Mrs. E. Chaplin. 715

We would like to express our sincere thanks to relatives and friends for flowers, cards and gifts and kindness shown to during our recent illness.
—Joe and Vera Chappell. 715

SECURITY MARKETS

Quotations furnished by HIGGAR & CRAWFORD
Belleville Office — Phone 3160 and 3161
Members Toronto Stock Exchange

INDUSTRIALS	
Abitibi 12 2-4	
Algoma 33 3-4	
Aluminium 44	
Atlas Steel 16 3-4	
Bell Telephone 38 3-4	
Brazilian Trac 8 1-8	
B. A. Oil 18	
Can. Celanese 31 3-4	
Canada Cement 72 1-2	
Canada Steamship 79	
Can. Canners 28 1-4	
Can. Car and F. 18	
Can. Oil 13	
C.P.R. 36	
Cockshutt Plow 12 3-4	
Coast M. and S. 26 1-4	
Cdn. Breweries 18 1-4	
Corby's A 8 1-4	
Cons. Paper 35 1-2	
Seagrams 25 3-4	
Dom. Foundries 13 3-8	
Dom. Steel 12 1-8	
Dom. Stores 18	
Dom. Tar 8	
Dom. Bridge 71 1-2	
Ford A 60 1-2	
Gen. Dynamics 22 1-2	
Great Lakes 15	
Imperial Oil 28 1-2	
Imperial Tobacco 10 1-4	
Ind. Acceptance 30 1-4	
Inter. Petroleum 25 1-8	
Inter. Nickel 39 3-4	
Inter. Pipe 30 3-4	
Inter. Paper 47 3-8	
Massy Harris 8 1-2	
McColl Frontenac 28	
Powell River 22 1-2	
Steel of Can. 30	
Trans Mt. Ppl. 34 1-2	
Traders Finance 28 1-2	
Walkers 45	
United Steel 38	
MINES AND OILS	
Ajax 127	
Anacon Lead 400	
Anglo. Can. Oil 585	
Ascot Metals 74	
Frobisher Exp. 207	
Bailey Sel. 450	
Calmont 115	
Calvan Cons. 565	
Cent. Ledge 289	
Chibs 7	
Cons. Allenbee 67	
Cons. Nicholson 1 1-2	
Calg. and Edm. 10 1-2	
Del. Rio 289	
Devon Ledge 175	
Dome 18	
Donalda 40 1-2	
Duvex 32	
East Metals 143	
East Malartic 215	
East Sullivan 445	
Falconbridge 15 1-2	
Fargo 222	
Frobisher 605	
Giant Yellowknife 930	
God's Lake 80	
Golden Man. 215	
Gunnar 695	
Hollinger 13 3-4	
Home Oil 775	
Hud. Bay M. and S. 41 7-8	
Hy Charger 13	
Inspiration 250	
Kerr Addison 19 1-2	
Labrador 845	
Lk. Dufault 82	
Lake Shore 720	
Mackeno 42	
McLeod Cock. 220	
Marigold 27	
McIntyre 50 1-2	
Malartic Gold 155	
New Delhi 70	
Nesbitt Labine 263	
New Lateriere "D" 84	
Normetal 250	
Nor-Ak 84 3-4	
O'Brien 81	
Okalta 295	
Ont. Pyrites 135	
Opemikan 130	
Petrol Oil and Gas 40	
Pacific Pet. 10 1-8	
Quebec Copper 85	
Quemont 17	
Radiore 43	
Rix 195	
Scurry Oils 175	
Stanwell 158	
Sherritt Gordon 440	
Sleep Rock 235	
Sylvanite 122	
Trans Era 84	
Triad Oil 241	
Tungsten 30	
United Asbestos 380	
United Oils 100	
Ventures 18	
Waite Amulet 10 1-8	

TORONTO STOCKS

TORONTO (CP)—Prices were mixed in slow forenoon stock market trading today.

Construction and utilities sections led a mild decline in industrials. Dominion Bridge topped the losers, slipped $1.50 to a new low of $72. Refining oils and manufacturing companies were on the upside.

Uraniums stepped back slightly in nearly every case with Gunnar leading on a 10-cent loss. Nesbitt-Labine was the only winner as it climbed a few pennies.

Traders ignored most of the golds except Preston East Dome which added 18 cents.

Key stocks like Consolidated Smelters, Falconbridge and Quemont led base metals to higher ground. Western oils provided few specialties as the majority of issues faded.

TORONTO LIVESTOCK

TORONTO (CP)—Trade was dull up to noon with scattered sales showing cattle down $1 at the Ontario stockyards today. Receipts: cattle 5570; calves 460; hogs 290; sheep and lambs 60; holdover, 400 cattle.

Choice steers 29-31; a few good heifers 28; good cows and bulls 15-16; choice fed yearlings 21-22; good light stockers 21-22.75; medium downward to 18.

Choice veal calves were firm at 24-26; medium to good 15-23; a few plain downward to 14.

Hog prices not established.

Good spring lambs 32; good light sheep 10-12; culls downward to 5.

DOLLAR RATE

MONTREAL (CP)—The U. S. dollar was at a discount of 3-16 per cent in terms of Canadian funds, the Bank of Canada reported at noon today. Friday's noon rate was 99 7-16. Pound sterling 2.79½, against $2.79 11-16.

If your hair is your despair...

• Do you know how to give yourself a beautiful soft permanent wave at home?

• Do you know exactly how long to neutralize your hair to insure a perfect wave?

• Do you know how to soften brittle ends?

Consult our Elizabeth Arden Department for personalized advice on your problems. You will be shown how to give yourself a wonderful permanent at home.

Elizabeth Arden Spun-Cream Permanent Wave—
for the softest, prettiest wave you've ever had! The exclusive Spun-Cream Waving Lotion conditions hair as it waves.
2.00

DOYLE'S
DRUG STORE
Phone 226 We Deliver

Senior and Int. Pupils Give Recital at Albert

Parents and interested friends were present in Memorial chapel on Saturday evening when the Albert College Conservatory of Music presented a recital by the Senior and Intermediate students. The piano pupils had studied with Miss Bessie Handley and William Connor, and a pleasing note was added with the vocal numbers by the pupils of Egerton Boyce.

A bouquet of garden flowers graced the table at the front, flanked by five branched candelabra holding white candles.

Assistant principal Dr. T. C. McMullen, welcomed the guests, who proved an appreciative audience and the program was carried through without further announcements.

Piano, (a) Minuet, Bach; (b) Happy Farmer, Schumann, by Marilyn Hunter; (a) Gavotte, Schottische, Bonbeur, by Shirley Kirby (B. Handley); Piano, Elfin Dance, Grieg, by William Kelleher, Vocal, Where'er You Walk, Handel, by Barbara Ramsay. Piano, Turkey in the Straw, Rasbach, by Gail Bennett; Piano, Peasant Dance, Beethoven, by June Hollingsworth (B. Handley); Piano, Liza Lee, Hewitt, by Mary Ann Kay (B. Handley); Piano, In a Monastry Garden, Ketelby, by Susan Ghent. 2 Pianos, Glow-Worm, Lincke, by Susan Ghent and William Connor; Vocal; I Love Thee, Grieg, by Mrs. Mildred Barnard. Piano, Waltz in A flat, Brahms, by Donna LaFrance; Piano, Song of the Lark, Tchaikowski, by Marilyn Huddleston (B. Handley); Piano, Sonatina op. 20, No. 1, Kuhlau, by Evangeline Reilly. 2 pianos, Hungarian, Moszkowski, by Evangeline Reilly and William Connor. Vocal, Courage, Huhn, by Mrs. Evelyn Mills. Piano, The Song Large, by Jean Barber 2 piano, Soirees de Vienne (arranged for eight hands) Schubert, by June Ramsbottom and Margaret Kane; Edith and Rose Campbell (B. Handley). Vocal, On the Road to Mandalay, Speaks, by David Elliott. Piano, Waltz in E. Flat, Durand, by Eileen Juby. 2 pianos, Liebestreut, Liszt, by Esther Juby and William Connor. Vocal, God Remembers when the World Forgets, Jacobs-Bond, by Mrs. Vera Rollins. Piano, Cookie Dance, Beethoven, by Ardelle Hunter. 2 pianos, La Hainaise (arranged for eight hands) Blietz, by Marilyn Huddleston and Ardelle Hunter; June Ramsbottom and Margaret Kane. (B. Handley). Vocal, But the Lord is Mindful (St. Paul)-Rectt. and Air, Mendelssohn, by Jessie Cunningham. Piano (a) Waltz in C sharp minor, Chopin, (b) Spinning Song, Mendelssohn by Peter Smith. 2 pianos, (a) Sicilienne, Bach, (b) Dance of the Sugar-Plum Fairy, (Nutcracker Suite), Tchaikowski, (c) March (Nutcracker Suite), Tchaikowski, by Peter Smith and William Connor.

Pleasure-Bent People Out In Droves Sunday

Brilliant June weather that climaxed a threatening week-end on Sunday afternoon, brought out pleasure bent people in droves.

Highways streamed with traffic until late in the evening while many made the cool breeze sought respite in the swimming places of the district.

The bay front was nearly lined with anglers although none was noticed bringing in an oversize fish.

Picnic tables along the highways were busy as travellers halted to get their afternoon or evening meal.

Some Enjoyed Swimming

Some swimmers were noted on the beach at Wellington and the Outlet near the Sandbanks but on the whole people decided to enjoy the warm sunshine rather than brave the cool water.

Fishermen did not report any big hauls and one pickerel addict who sought his favorite fish in Hay Bay, had to be one of the most prolific pickerel grounds in the district, snorted rig disappointed with the day as he did not believe there was a "pickerel in the whole danged bay."

It was the first sunny Sunday in four weeks and the fourth disappointing week-end to sports organizations. The Shannonville Speedway hosts were cancelled due to the condition of the track, while the softball game at the C.N.R. Recreation Field was also called off due to wet grounds.

300 ATTEND OFFICIAL OPENING OF YACHT CLUB

The Bay of Quinte Yacht Club were host to some 300 members and guests at the dance celebrating the official opening of the new clubhouse, Victoria Park, on Saturday night.

Civic officials from the city and Trenton were among the special guests who enjoyed dancing to the music of Jimmy Conrad.

Refreshments were served at midnight.

Trenton News

By ELMER BOWYER
Phone 3124

Popularity Queen Contest Attracts Many Entries

Trenton (Special)—With still three weeks left first results started trickling in on the week-end and showed Trenton, Belleville and Batawa entries bunching at the top for contest leadership.

The final judging of the "Popularity Queen" is on Saturday, July 4 at 11.00 p.m. The first six leaders are eligible for cash and other valuable prizes.

All entries have been invited to the Queen's Garden Party on Sunday where dignitaries and centennial workers will gather for a pleasant afternoon's activities. The Queen will be crowned Saturday night in all the pomp of a royal party.

Oak Lake Couple Celebrate 50th Wedding Anniversary

The old axiom that "hard work never hurt anybody" has a pair of firm believers in Mr. and Mrs. Fred Kingston of Oak Lake, near Stirling, who last week observed the 50th anniversary of their marriage.

Recalling when a number of years ago they catered to summer visitors at Oak Lake, Mrs. Kingston noted that during the summer season they prepared meals for 40 to 50 persons, had up to 15 steady boarders and besides operated the canteen in connection with a dance pavilion.

"We thought nothing of baking up to 75 pies during a week-end," Mrs. Kingston related. "When midnight frolics were held at the dance pavilion we would operate the canteen until three in the morning, then go to bed for an hour and get up at four.

"Sometimes now when we look back we wonder if it was all worth it, but we had a lot of fun," the bride of 50 years said.

Married in Springbrook

Former farmers in the West Huntingdon area where Mr. Kingston was born, Mr. and Mrs. Kingston lived there until 1932, then they moved to Oak Lake. Mrs. Kingston is the former Emma Burkitt of Rawdon township. The couple was married at the bride's home at Springbrook by Rev. W. Nimmo, Anglican Church minister. Mr. Kingston is 77 and Mrs. Kingston is 71.

The couple are members of Marsh Hill United Church where Mrs. Kingston is also a member of the W. M. S. and the Women's Institute. Mr. Kingston is a member of the L. O. L. No. 110 Stirling.

They have four children living, four daughters, Mrs. Wilfred (Vera) Johnston of Belleville; Aleita, at home and Mrs. Wilbur (Helena) Shorey of Sidney township, and one son, Leslie, at home.

Mrs. Kingston has four sister, Mrs. Alex McIlroy of West Huntingdon. There are six grandchildren and three great grandchildren.

WISH THE FOLKS 'D GET

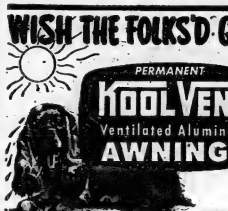

PERMANENT
KOOLVENT
Ventilated Aluminum
AWNINGS
KEEP YOUR ROOMS UP TO 20° COOLER!
Sales KOOLVENT Service
122 DUNDAS ST. E. PHONE 3188

Father's Day June 21
for DAD or GRAD
Choice of Men who Tried them All
Sunbeam SHAVEMASTER
Only Sunbeam has the bigger, single, SMOOTH head for closer, cleaner, faster shaves than any other method, wet or dry. $30.00
Angus McFee JEWELLER LIMITED
SINCE 1860

$60,000 Fire At Cornwall

CORNWALL (CP)—Fire swept through two stores in the east end of the city Saturday night, causing damage estimated at more than $60,000.

The top floor of the two-storey Dergeron Electric Company was gutted and considerable stock lost. The adjacent Cornwall Cleaners Limited, where the fire was believed to have started, was virtually burned out.

Cornwall firemen fought the blaze for more than two hours before it was declared under control. At the height of the fire, Chief Cory Moore ordered the nearby Grand Hotel and neighboring apartments evacuated.

CORONATION SHOW POSTPONED

The special showing of a Coronation film scheduled to be screened this (Monday) evening at the Salvation Army Citadel on Pinnacle street, has been unavoidably cancelled, it was stated today at noon by Captain Fred Brightwell. Captain Brightwell said the wrong film had been forwarded from Ottawa, forcing cancellation of the scheduled showing.

District Masons Attend Special Service in City

Over 800 Masons from the Prince Edward District and outlying parts attended the annual Masonic church service held in Bridge Street United Church Sunday afternoon. It was the first time in many years the service had been held in Belleville.

Grand Chaplain for Ontario, Rt. Wor. Bro. Rev. Cidfries Donald D.D. of Ottawa, was the speaker choosing as his sermon, "A Man and God." Assistant Grand Chaplain Rev. H. R. Hills of this city, read the scripture lesson while District Chaplain, Rev. Sidney E. Larman of Holloway Street United Church, was in charge of the service.

The Masonic members assembled on the Collegiate campus and forming a procession marched in a body to the church.

Special music was arranged for the service with organist Clifford Templer in charge of the Masonic men's choir. A Masonic quartet consisting of Dorland Houston, William Colclough, Harold McNish and Alfred Evans sang "Go Forth Christian Abou Ben Adam", while Mr. McNish sang as a solo "I Walk Today Where Jesus Walked."

MARKET SQUARE 224 PINNACLE ST.
DO YOU WANT TO TRADE CARS?
THE BIGGEST DEAL OF THE YEAR AT
RIGGS MOTOR SALES LTD.
BELLEVILLE

JACK Ireland GIVES YOU

One Week ONLY!
GREAT INTRODUCTORY OFFER!
Trade in your old cleaner now. - We will give you this beautiful Hassock-TV Chest in exchange for your old cleaner on the purchase of the amazing new Eureka Roto-Matic. ACT QUICKLY.

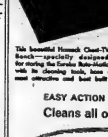

This beautiful Hassock Chest-TV Bench—specially designed for storing the Eureka Roto-Matic with its cleaning tools, hose and wands is the most attractive and best built chest of its kind.

$24.95 VALUE

Super Powered EUREKA Roto-Matic cleaning power

EASY ACTION SWIVEL-TOP
Cleans all over from 1 position!

28 Thrilling Advantages, including:
• Exclusive Electric Cord Clamp
• Light Weight—Only 14 lbs., Less than Other Cleaners
• Very Quiet—Not Noisy
• Triple Dust Filter—No Dust Can Escape
• Adjustable Suction for Cleaning Carpets, Delicate Fabrics, Easily, without Pulling

NO DUST BAG TO EMPTY! (of course!)

EXCLUSIVE ATTACH-O-MATIC CLIP-ON TOOLS

$1.25 down $1.25 a week

Save $20 to $30 $99.95 COMPLETE WITH 16 LARGE CLEANING TOOLS!

See "live" demonstration at our store AT ONCE! Or 'phone NOW for home demonstration ... FREE!

Ireland appliances
12 VICTORIA AVE. — PHONE 2255
SEE OUR AIR - CONDITIONING UNITS ON DEMONSTRATION IN OUR COOL STORE.

THE ONTARIO INTELLIGENCER
Published Daily by
Ontario Established 1841 — Intelligencer 1927
THE ONTARIO INTELLIGENCER LIMITED
Belleville, Ontario, Canada

Subscription rates:
By carrier in Belleville: 35 cents per week.
By mail in Canada: $9.00 per year; $4.75 for six months; $2.50 for 3 months.
By mail to U.S.A.: $12.00 per year.
Members of The Canadian Daily Newspaper Association; Member of The Canadian Press; Member of the Audit Bureau of Circulations.

LEARNING BY DOING

Middleton Park Council plans to assist in an effort to teach the rules of safety to children. With this in view, it will procure from the Motor Vehicles Branch of the Department of Highways a booklet entitled "The A.B.C.'s of Traffic Safety."

The Council is to be commended for its decision, but the average layman will wonder whether the benefits of such a program will be permanent. Even greybeards sometimes need "refresher courses" even in the simplest safety codes. The child who is safety-minded when this instruction period is concluded may, a few years later, regard all that he earlier learned as "kid stuff."

Furthermore, teaching traffic safety rules must be as difficult as teaching spelling or arithmetic—and if the attitude of youngsters towards these subjects is the same in the school room as it is at home where the study hour arrives, we can only express our deepest sympathy for teachers.

There is, however, a system of teaching traffic safety which avails itself of the long-recognized principle that one of the most effective systems of acquiring any skill is to learn by doing.

This is known as the School Safety Patrol and, to the best of our knowledge, was first tested in this province at Windsor. There it proved a great success—and it has since been instituted with similiar results in other, smaller, centres.

Under this system the older students are designated as members of the Safety Patrol and are assigned the task of conveying the younger children across intersections of some of the more heavily travelled streets. Although regular police officers or specially hired school traffic officers generally supervise the children at main intersections, as they do in Belleville today, the School Safety Patrol members are required to wear a uniform in this form of white belts, rain capes for stormy weather and, in some instances, helmets.

The older pupils take great pride in the responsibility given to them and enforce safety rules strictly. They have the power to report infractions to sponsoring teachers of the local Safety Council Committee which, customarily includes among its members the Chief of Police. The younger children, envying the prestige of the Safety Patrol members, seek to avoid demerits in the hope that they, too, may eventually join the Patrol.

The safety rules ingrained by years of "doing" are carried into after life. Collegiate students still obey safety rules—and although the system has not been established long enough to make its full weight felt in adult safety habits, there is evidence that in that field, too, improvement will be noted and safety rules will continue to be observed.

A LITTLE ROUGH ON BRITONS

F. G. Faludi, the noted planning consultant, urges that Canada import qualified town planners. It is, he says, the only solution to the existing acute shortage of qualified men.

Dr. Faludi would particularly like to see men brought here from Britain. This seems a little rough on the British, who, between general strikes and the dole and the Nazis and austerity, have not been enjoying their share of quiet and tranquility for these many years or more. He can think of no occupation in which an exiled Briton is less likely to find life pleasant and easy than that of a town planner in Canada. A native Britisher may be able to disguise himself with a reasonable degree of efficiency, but an adult Englishman would find his actions and accent betraying him to the avenging hordes wherever he might turn.

In most Canadian cities, which are in these boom days bursting their seams like last year's shirt, a town planner is damned if he does and doubled damned if he doesn't. If he permits an industry to locate in an area which was formerly considered to be residential, he is disturbing the peace and well-being of his community and is generally catering to the money-bags of the town. If he refuses to permit a new plant to open among houses, he is throwing sand in the wheels of industry, retarding progress and robbing the working man of his wages.

It is between the horns of this dilemma that Dr. Faludi would place the unfortunate citizens of Britain. This hardly seems fair. We have much greater sympathy for his secondary suggestion, that Canada should engage in a long-range plan to encourage young people to enter the field. As the recruiting drive was limited to 200-suiters, it would be no more than they deserve.

IS THIS TOLL NECESSARY?

The barbarity of the methods chosen by the Mau Mau in their fight against the white man's rule in Kenya has shocked the civilized world.

The terrorists' persecution of those natives who refused to join in these atrocities made it self-evident to all that this was not a race war—but a struggle between evil and order.

Thus it comes as a surprise to learn that 950 Mau Mau terrorists have been killed, while the terrorists have slain only 433.

The object of the Mau Mau is to kill. That of their opponents is to stop these murders. Yet the number of dead terrorists is twice the number of their victims.

The question which immediately springs to mind is whether this slaughter was necessary. It may well be that it was. At this distance we are certainly not qualified to judge. But unless actions taken against the Mau Mau are unnecessary there is not providing the groundwork for an eventual solution of the problem, but are instead tending to perpetuate it by spreading resentment.

PREVENT FOREST FIRES

Every Canadian at some time in his lifetime will probably have the opportunity to prevent forest fires. If we are going to enjoy our forests as vacationland, or draw wealth from forest products in the years to come, we can only do so by protecting the standing timber from fire.

The rules laid down for those who live and work in the woods are just as essential for those who go into the forests for a holiday.—(Moose Jaw Herald-Times.)

OFF THE RECORD

By Ed Reed

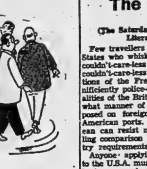

LOOKING BACKWARDS

GLEANINGS FROM OUR FYLES OF BYGONE DAYS

20 YEARS AGO

JUNE 15, 1933

The price of strawberries has dropped; on the market today they sold at 15 cents per box.

Mr. H. E. Croft, of Saskatchewan, formerly of Belleville, is renewing acquaintances in town.

Dr. and Mrs. R. S. Gibson have returned home after spending a vacation in Quebec.

Miss Margaret Cummins, of this city, has completed her course at MacDonald Hall, in Guelph. Her mother, Mrs. E. Cummins, was present for the graduation exercises at the school tomorrow.

Donald Dell, a pupil at St. Michael's Academy, won the second prize of $10 in the essay contest sponsored by the Belleville Branch of the Division of the Catholic Women's League in which 44 essays were submitted.

30 YEARS AGO

JUNE 15, 1923

At a meeting of the Grand Lodge of Freethon Boys which was held in Ottawa, the following Belleville officers were elected to office: C. R. Cole, Worthy Deputy Grand Master; G. F. Andrew, Assistant Grand Lecturer; C. O. Erickman, Grand Secretary; H. Anderson, Assistant Grand Secretary.

The annual convention of the Women's Institute of West Hastings was held at Wallbridge Church, Trent Road, and the following officers were elected: President, Mrs. Jos. Finkle, Holloway; vice-president, Mrs. W. H. Hanna, Ivanhoe; secretary-treasurer, Mrs. M. E. Vancamp, Stirling; auditors, Mrs. W. H. Hanna and Mrs. Earl Heagle; representative to conventions, Mrs. Finkle; next November, Mrs. B. Finkle and Mrs. Percy Uhrain.

Mr. John Elliott has left for Timmins where he will join members of the Toronto Board of Trade on a cruise of the St. Lawrence and Saguenay Rivers.

40 YEARS AGO

JUNE 12, 1913

The contract for the new Armouries at Picton has been let to Pigott and Healey.

Belleville Market Prices:—Butter 26 cents to 28 cents per pound; eggs 19 cents to 20c per dozen; chickens $1.50 to $2.00 per pair.

The Baccalaureate sermon in connection with the commencement exercises at Albert College was delivered at the Tabernacle on Sunday morning by the Rev. J. Garbutt, of Cobourg. Two hundred students of the college were present and they entered the church led by Miss Ella Gardiner, B.A., the assistant principal, and the other professors of the college. The Rev. Dr. W. P. Dyer, the principal of the college for over 23 years, was absent owing to illness. The Rev. Dr. Neal, of the church, the Rev. W. G. Clarke, and the Rev. Anson Campbell, a veteran minister of the church, assisted in the service.

Dr. George Clinton and Mrs. Clinton have returned home from Montreal.

Mr. Fred E. Osborne, of Calgary, Alberta, is in Belleville, his boyhood home, on a visit.

50 YEARS AGO

JUNE 15, 1963

Belleville will soon lose two of its most respected residents in the persons of the Rev. Joseph H. Locke, of the Tabernacle Methodist Church, and J. Bates, of Bleecker Avenue Methodist Church. They will have belonged to the ministerial records and this paper joins with many citizens in wishing that whatever they go, in their lives may fall in pleasant places.

Mr. Cyril Tickell has returned to this city after an absence of six months.

Mr. A. C. Tickell went to Picton today.

Dr. R. E. Pope, who has been visiting the hospitals in London, England, for the past few months, is home on a visit to his parents, Mr. and Mrs. Geo. E. Pope, Commercial St.

Mr. Guy Bell, on the staff of the Bank of Montreal here, has been transferred to the head office of the bank in Montreal.

THE PACKSACK

By GREGORY CLARK

Everyone concerned over the mounting toll of deaths in traffic is now discussing the mechanics of the problem. All sorts of schemes and proposals are being set forth for the improvement of the mere engineering of our city streets and highways, the creation of wider pavements, safety islands, and the like, signals painted on roads, controls. Nobody among the experts seems bold enough to declare that the trouble is not mechanical. It is personal. The fault lies in the brains, bodies and characters of those who drive cars.

True, many of the children who die are guilty of dashing out into the path of cars. So are one of the aged and infirm who die. But theories of mechanics will not meet that case.

The fact appears to be that a spirit of arrogance animates motor drivers. Because a machine can move it assumes the divine right to move. It can pass there, it appropriates the right to move fast. Speed, whether of thirty, forty, or sixty miles an hour apparently has the blessing of our entire generation. This is the age of material progress. And the sign of our progress is our speed.

Even the appalling increase in innocent death there is a question implied: Why should any motor car go faster than ten miles an hour on a residential street? What would then be lost to any of these high and mighty citizens (nobodies, really; just you and I) who zip arrogantly through the streets of our city?

You do not have to be a psychologist to perceive that a very great proportion of these motorists hustling so importunity are very insignificant parties (you or me for instance) who find in the motor car the means of asserting their egos and reducing their sense of insignificance, after a day's work under the thumbs of their bosses.

Arrogance is the very word for motor traffic. That set their speed should be not a thirty mile an hour limit is ridiculous. Children must walk. Therefore, with children walk, motor vehicles should crawl. In the days of wars of the near future, cars in all probability will be confined as far as fast movement is concerned, to streets as special as railroad rights-of-way. Who do we adults think we are, anyway?

A Great Canadian
(Brantford Expositor)

Construction of a monument honoring late Lord Beaverbrook, as Rt. Hon. R. B. Bennett, was Prime Minister of Canada from 1930 to 1935, has been started in Calgary, Alberta. This is a deserved tribute to a great Canadian.

JUST FOLKS

By EDGAR A. GUEST

(Copyright, 1953, Edgar A. Guest)

PRESIDENTIAL Ggolf

Of presidential golf, I'd say,
It's seldom good.
No president I've known could play
The way he should.

The presidents of all the clubs,
including mine,
On four par holes, like all the clubs,
Have taken nine.

The Questions They Ask

(The Saturday Review of Literature)

Few travellers from the United States while touring the Iron Curtain countries have failed to be impressed by the thoroughness of the French or the magnificent city public-convenience facilities of the British have any idea what manner of inquisition is imposed on foreigners, and even on American ports. Hardly a European can resist making a humiliating comparison between our entry requirements and theirs.

Anyone, whether he is entering or leaving the U.S.A. must now pledge that he has never had one or more attacks of insanity, nor is addicted to narcotic drugs or alcohol, nor is afflicted with tuberculosis, leprosy, or any dangerous disease.

He cannot admit that one is now a beggar or vagrant, that one has not been convicted of a crime involving moral turpitude, or been convicted of two or more offences for which the aggregate sentenced is a total of five years or more.

Travellers must swear they are not polygamists or even advocates thereof; nor that they are prostitutes or even expostitutes, or procurers or even expostitutes, or have ever received the proceeds of prostitution.

Nobody can come to the United States to engage in any immoral act and is required on a visa-form if you are a foreigner and you submit your visa-form, request a public charge, the road is barred. One must not be a deporte, or a person "likely to become a public charge." Nor may one enter as a former enemy alien unless permission to re-apply for admission has been granted by the Attorney General.

The visitor must affirm that he is not a stowaway, that he has not bought his visa from an illegal source, that he hasn't remained outside the country to avoid military training in time of national emergency, that he has never been convicted of illicit drug traffic, that he isn't coming over to engage in activities that would be prejudicial to the public interest, that he has never at any time been an anarchist, Communist or a member of any such party.

By now our guests have completed 21 questions. Still, if he has not come over to engage in espionage, sabotage, an act of public disorder, or to overthrow the government he has to say so. He must also attest to the plain fact that he is not coming merely to accompany someone who is insane, helpless, or otherwise excluded. Then he may enter and once there if he ever gets even embarrassed or old to any alien who sought to enter the United States illegally.

Having solemnly attested to these 34 conditions and been found not guilty of any, the foreigner must now dip his 10 fingers in black ink, and have them, plus a photograph from our motion pictures is ordinarily reserved for the processing of criminal types.

These procedures have endeared the United States to few people abroad. Invoking the barest amenities of courtesy, the manners of the tables being turned, and Americans become as unpopular in French pier and being aired (in the interests of weeding out the undesirables) as the Russian who is entering France for the purpose of practising prostitution!

Ah, the cries of rage that would echo the Summer from the docks at Le Havre and Cherbourg!!

New Excuse To Go Stag

(Edmonton Journal)

That latter-day Solomon the Queen is in general favor, has many awkward problems to settle.

A Toronto business man appealed his assessment, claiming a deduction for his wife's expenses in accompanying him to conventions of his industry. The board held that he was entitled to deduct his own expenses, but not his wife's. The reasoning presumably was that attendance at certain conventions is essential for a business executive. And therefore implies that the wife's companionship is necessary for the executive in his work. But the economic justification for his wife to go along is not.

That is perfectly logical, but the net effect will be to give husbands another excuse for not taking their wives to the annual get-together. And that will be hard to answer.

"I'd love to take you, dear, but you know the cost deductible, and with the cost of living what it is . . . "

Don't Enjoy Work at Home

(Toronto Financial Post)

When the average young couple today gets a home, they pay $15,000 for a house their parents could have bought for $6,000 years ago, they have little left to spend on extras and maintenance. That is the real reason why many of them are doing their own decorating or adding a room to the garage, verandas and even additional washrooms or bedrooms.

The trouble is, they don't like doing this sort of thing particularly and usually find it rather boring. It is neither pleasing nor safe. But there is a most substantial saving in cash and that fact is important to anyone living on a narrow budget.

Fortunately, however, women rather dig in their gardens, walk their dogs and play with their children than spend their leisure hours with paint brush, pipe wrench or saw.

Professional painters, plumbers and carpenters are not going to get this important home maintenance field returned to them by either raising wages or attempting to stifle competition through fancy apprenticeship regulations. There has been far too much of that sort of thing already. The only way this work will be restored to the workers who can do it best will be to get present excessive costs reduced.

Fine a Licence To Break Law?

(Ottawa Journal)

In Montreal an arrangement has been made between motorists charged with parking offences and the police whereby at any local branch of five chartered banks there will be no extra charge — the city pays the bank fee, if some 7,000 parking tickets issued in April about one half we're settled at the banks, for $1 instead of the usual $2, is indicated on the ticket when it is issued to the "park".

This is no doubt a convenience to the motoring public, but does it quite meet the letter and intent of the law?

The purpose of the parks his vehicle in a forbidden place, or for a longer period than is allowed in that particular spot, is breaking the law committing an offence and is liable to conviction on his conviction, a fine by way of punishment.

When a constable makes out a ticket for parking, he does not mean it a notation that the offence can be settled for $2 at any bank he chooses. He intends a judicial capacity. The offender, in this sort of charge, appears before a sess magistrate or judge, never enters a court where a fine is collected—does not see even the constable who gives him his ticket—and has no part in the small fine to remind him that he has broken the law.

There is a business-like air about all this, a convenience to the public, but one wonders whether it is likely to be effective either as punishment or deterrent. The next step could be a parking ticket machine like the driver's permit (perhaps six coupons for $10) each good for one parking offence. If the parking fine is to be just an added licence fee and a means of revenue then one can understand justification and deepening the machinery of collection.

Maternalism Affects Bird

((Sault Ste. Marie Star)

A baby blackbird fell out of a nest and was rescued by a nine-year-old girl. She put it under a tub. It has since become so thoroughly domesticated that after only a few weeks old, it takes a hand, helping or otherwise, in the little girl's activities. The baby blackbird is described as "practically living with the family," a description which adopted it, or vice versa, as the case may be, no longer begins.

One of the most striking features of its adjustment to a new life, however, is the way it has acquired that "the poor bird would starve" if it had been manufacturers didn't "cut up her worms and serve them to her on a plate."

There seems to be a moral in this somewhere, but no doubt only a reactionary would dwell on it.

Not U.S.-Owned

(Stratford Beacon Herald)

Those people who have heard that Americans own Canada may be interested in the estimate of the President of the Canadian Manufacturers' Association that foreign ownership of Canada's resources in Canada total less than five per cent. A generation ago it was about 30 per cent.

Personal Health Talks

By DR. WM. BRADY

NOW WHEN I WAS A GIRL

"Dear Dr. Brady: My three teen-aged boys, all in excellent health, eat continuously from

DR. Brady

one bothers to eat any breakfast. They eat a substantial lunch; they eat between school and dinner; at dinner they consume a very large portions with as many helpings as possible, but two

hours later they are back in the kitchen eating again, and I mean eating, not snacking. Now when I was a girl . . ." Mrs. J. F.

That's just it, Madam. You were a girl. Adolescents boys require half as much again from food. The reason is that the girls' metabolic rate comes down to adult level around the age of thirteen; the boys' remains high.

The difference in energy output is usually vast. Any boy in his teens requires three large meals per day, each including meat or eggs or fish, or equivalent protein, milk, fruit and vegetables, whole grain cereals.

If your boys can eat between meals, say one hour after each of good meals, then what disturbs you? I hope you have not been on food bills to spend on doctor and hospital bills?

But that's the about no breakfast? I'm afraid the teaching of Hygiene and Physiology, even overlooked or neglected in your Collegiate Institute. What part of secondary education is left to the Physical Training instructors, who naturally put their training in the "varsity" teams to give any time or attention to health education.

Fortunately, teen-aged boys are as interested in building strong bodies as teen-aged girls are in their appearance. If only you will send your sons for a conference on nutrition to the physician who treats their recognizable illnesses, perhaps they will make the wise decision, and start eating more in the morning.

I said "recognizable" diseases, resulting from poor nutritional habits—such as omitting breakfasts—are often not recognizable to the layman, and your physician, if he has not been confined during his since earning his degree, will examine your boys with this thought in mind.

Your words "only one bothers to eat breakfast" worry me. I hope breakfast is not a grab-and-run affair at your house. For every one, particularly growing youngsters and young adults, breakfast should be a substantial meal and not a so-called "continental breakfast" (beverage and roll). The very minimum breakfast for Young America is as follows:

Fresh fruit in season, or freshly prepared fruit juice.

Entire grain cereal, undoctored, cooked as preferred; or whole wheat bread, toast, roll, waffle or cake.

Ham and eggs, or bacon and eggs, or sausage, or fish, or eggs prepared as preferred.

Drink (under sixteen, milk. For adults or children over fifteen, tea, coffee, cocoa or chocolate beverage permissable, though milk is best for every one.

Butter. Sugar. Syrups.

QUESTIONS and ANSWERS
Friend or Joker?

A friend tells me that cooking in aluminum ware is considered unsafe. Is this true? (R.H.)

Answer—At our house we have been cooking in aluminum ever since the horses in Penn Yan ran away when the Civil War ended. My handle-steered Oldsmobile runabout down Main Street.

TODAY'S TALK

By GEORGE MATTHEW ADAMS

DISAPPOINTMENTS

Perhaps commonest of hurt experiences are disappointments. We come early, and this is a good thing, for we need to learn from them so as to handle greater and more serious ones later in life.

It always gives me a thrill to see those deserving of merit and rewards justly honored, but I always have a warm feeling for those who experience disappointment. I recently watched a wrestling contest between two athletes. It was a tough, hard competition between two of the best that I have ever seen—clean and full of thrilling holds. But the best thing about the bout was the sportsmanship between the contestants. The winner grasped the hand of the one defeated and there was no doubt but he meant all too rare in such contests. The defeated contestant was also cheered equally with the winner. Baseball is my favorite sport. I like it for many reasons. Mostly the sportsmanship in the game is unbelievably shown, regardless of how his team is being humiliated or of his good days.

I have learned disappointments of various sorts, but the greatest of all disappointments is to disappoint oneself. I am not ashamed to say that we have to share it all alone. For many years no one else knows about it. Then it is that character is strengthened or crumbled. Then it is that we can rise above all disappointments if we have the will and faith.

Disappointments can be borne with dignity, as they so often are, and there is a sense of pride connected with such disappointments. There is even a spiritual lift which may mean far more than if there had been no disappointment. Then, to the mind and heart come a new courage and new resolves.

Strength for the Day

DR. EARL DOUGLASS

SAND TRAPS

Sand traps are the bane of most amateur golfers. Get in a sand trap, and all hope of a satisfactory score goes glimmering for most of us.

But not for the professionals. Recently an authority on golf was telling of a match played by one of the world's great golfers, and it seems that this golfer was right in the rough every time on his drives from the tee. Frequently he was in a sand trap. But when golfer is skilful, he can sometimes get on the green more certainly from a sand trap than from the fairway.

The truth or the matter is that the professionals know how to handle difficult situations. Some of them have actually made themselves by skilful getting out of troublesome situations that they would just as soon be in the rough or in the sand trap as on the fairway.

All of which, transferred over into the realm of living, means that we should be prepared for situations of life if we prepare ourselves to do so, if we are diligent to make ourselves masters. We have plenty of faith when we find ourselves up against something overwhelming.

You will be in sand traps no end before your golfing days are finished. Don't dub your way through life. Prepare yourself now for the hard situations when they arrive.

SCOTT'S SCRAP BOOK

By R. J. SCOTT

CAMPBELLFORD

Belleville Girl Thrown From Pillion of Bike

CAMPBELLFORD (Special) — Thrown from the pillion seat of the motorcycle she was riding as passenger, Miss Lois Elmer, 18, of Coleman street, Belleville, suffered back and head injuries near Brighton Sunday evening.

The girl was taken by ambulance to the office of Dr. W. W. Wilson for treatment and was later allowed to go home.

Miss Elmer was riding pillion with Austin E. Lusk also of Belleville, when the motorcycle struck the left rear of a car driven by Fred Thorne of Brighton. The impact threw the girl to the pavement, but Lusk managed to keep two of a party of eight motorcyclists travelling in a group who were out for a Sunday evening spin.

Mr., Mrs. J. A. Jeffs Celebrate Golden Anniversary

Campbellford—Mr. and Mrs. John A. Jeffs of 50 Queen Street North in Campbellford celebrated their Golden Wedding Anniversary on Saturday, June 13, along with Mr. and Mrs. William H. Patterson, of Stirling, Ontario. The celebration was held at the Jeffs home in Campbellford.

Mrs. Jeffs and Mrs. Patterson are sisters. They are the former Misses Gertrude and Ida Scott and were married in a double wedding ceremony by the Rev. Richard Duke, at Asson on June 16, 1903.

The reception was held from 2:30 to 5 p.m. and from 7 to 10 p.m. during which time more than 150 guests called to congratulate the two couples.

Those receiving were: Mrs Ray Williams, Mrs. Stuart Carr and Mrs. Clem Mills.

Mrs. (Rev.) D. Mansel Smith, Mrs. Harry Heath and Mrs. Roy Scott poured tea.

The following ladies served: Mrs. Ernest Eagleson, Mrs. Frank Potts, Mrs. Murray Mellelzhon, Mrs. William Heath, Mrs. Hayward Allard, Mrs. Leslie Wilks, Mrs. Charles Fraser, Mrs. Gerald Jeffs, Mrs. Charles Jeffs, Miss Bette Orser and Miss Joan Jeffs.

Out-of-town guests included Mr. and Mrs. A. W. Thomas of Syracuse, N.Y., and Mr. and Mrs. Roy Scott of Oshawa, Ontario.

Mrs. Ernest Eagleson, who assisted in serving, was one of the flower girls in attendance at the wedding, 50 years ago.

All the family were present. These include Mr. Gerald Jeffs, Mrs. Helen Potts, Mrs. Irene Stephens, Miss Bernice Jeffs, all of Campbellford, and Charles Jeffs of Camp Petawawa, Ont.

The two couples received many gifts, cards and congratulatory messages.

Two Young Singers Win Festival Awards

CAMPBELLFORD — At the recent Festival of Sacred Music, held in Stirling, Gaele Meyers won the gold award in the soprano solo class of 21 years and under. Barbara Fox won the silver award in the contralto solo class 21 years and under. Both young singers are students of Mrs. A. G. Watson of Campbellford, and both were highly praised by the adjudicators.

Monster Celebration To Commemorate L. O. L. Anniversary

CAMPBELLFORD — Plans for the monster Orange Celebration which this year will be held in Campbellford, are progressing most favorably. More than five lodges have already signified their intention of coming to Campbellford for the event, the 100th anniversary of the incorporation of L.O.L. No. 526.

Stores and business places in the town are expected to be decorated for the occasion, and the Orangemen will be accorded a warm welcome on their day.

SAVE 4 FROM CRUISER

PORT ERIE (CP)—Three men and a girl were rescued from a cabin cruiser Friday night when it struck rocks off nearby Crescent Beach and sank up to the cabin top. The crew, William H. Smith, 30, of Kenmore, N.Y., and his three companions climbed on to the cabin roof where Smith set off flares to attract fishermen. The party was taken by Buffalo and the cruiser towed to a Buffalo marina station.

In and Around Middleton Park

Trenton

By NORMA LEE
PHONE TRENTON 8146

Sunday School Pupils, Mentors Enjoy Outing at Cobourg Beach

The week-end, in and around Middleton Park, was a busy one for Sunday School teachers and their 250 pupils.

Saturday afternoon, the cold and dampness failed to drown the enthusiasm of RCAF Trenton Sunday School students and their parents who travelled to Victoria Park, Cobourg, for their annual picnic. Dashes, novelty races and a peanut scramble for young and old alike kept the picnic-goers warm before they sat down to their hampers to enjoy a well-earned feast of good food.

Sunday morning, members bade their pupils farewell for the summer season from their classrooms in Air Chief Marshal Breadner School. Highlight of the final classes was a display of Sunday School work by children from the primary division assembled in the school's auditorium where a large gathering of parents watched activities from the balcony.

Mrs. A. J. Ireland, senior teacher of the primary division, conducted the "good-bye" Sunday School program and spoke on the work of the teachers during the past year. The average attendance in this section is 150 pupils whose needs are cared for by twelve teachers from in and around Middleton Park.

Mrs. J. Harris led her class in prayer, which was followed by a hymn, "God Sees the Little Sparrow Fall," sung by pupils of Mrs. E. W. Plunkett. A class, under the supervision of Mrs. Thomas Fletcher, displayed their activity sheets and a group under Mrs. A. M. Halkett sang the second hymn, "Jesus Bids Us Shine." Mrs. Murray Brown's class opened with a prayer before they displayed their activity exercises for Kingston General Hospital in Grant Hall, Kingston, on Tuesday evening. Miss Doris Calnan, niece of Mrs. Roy Giles was one of the nurses graduating at that time.

Under the direction of Mrs. W. J. Cunningham, pupils of Mrs. R. F. Murray joined in the 23rd Psalm. Activity sheets were displayed by pupils of Mrs. E. J. MacLeod.

Three students, eight years of age, Donald Parnall, Norman McMurchy, and Barbara LaBrash explained their reading books to the audience. The trio are pupils of Mrs. A. J. Ireland. The hymn, "Til Be a Sunbeam" by students of Mrs. W. J. Cunningham preceded the closing prayer by students of Mrs. H. J. Donnelly.

Joining in the brief Sunday School program were class members of Mrs. W. J. Cunningham and Cpl. A. E. Morgan. The hour closed with a prayer led by F/O K. MacDonald, Protestant Chaplain. Pianist was Mrs. J. Spencer.

After the dismissal of the primary division, the Sunshine Corner, whose members are preschool age children, appeared to conclude their Sunday lessons. Under F/S A. Davies, the classes have had a successful 1932-33 season with an average attendance of 120 pupils and nine teachers.

Members during the past year were F/S Davies, Mrs. J. F. Holvick, Mrs. A. Davies, Mrs. J. K. LaBrash, Mrs. S. H. Coker, Mrs. J. A. Nind, Mrs. C. E. Maitland, Mrs. McKenzie, Mrs. W. H. Sutherland, Mrs. R. C. Black and Mrs. R. D. Parnall.

The entire Sunday School is under the supervision of S/L V. E. Holt and has had an average attendance during the past year of 250 pupils.

Classes in the senior division are taken by Mrs. R. S. Keller and F/L D. Madill No. 6 Repair Depot Protestant Chaplain.

CENTRE

CENTRE — Attending the graduation exercises of Kingston General Hospital in Grant Hall, Kingston, on Tuesday evening from Centre and Victoria were Mr. and Mrs. Ralph Redner, Barbara and Sybil, Mrs. D. W. Redner, Mr. and Mrs. Donald Spencer, Mr. and Mrs. Frank Townsend, Miss Betty Redner, Mr. W. Gerrie, Mr. K. L. Vogel and Mr. and Mrs. Douglas Redner. Miss Joan Redner, daughter of Mr. and Mrs. Douglas Redner was one of the graduating nurses.

Mrs. J. F. Davidson and Mr. and Mrs. Kenneth Sisley of Campbellford, attended the nurses' graduation in Kingston, on Tuesday evening when Mrs. Davidson's granddaughter, Miss Joan Redner, was one of the graduates.

Mr. and Mrs. Roy Giles, Mr. and Mrs. Ronald Giles, of Centre, and Mr. and Mrs. Walter Snider, of Crofton, attended graduation

TRAINS COLLIDED, 50 DEAD

MADRAS, India (Reuters)—Fifty persons were believed killed and 70 injured when a passenger train and a freight train collided headon near Kadanapalle, about 200 miles from here, official reports said Sunday.

OPEN PRESS CLUB HOME

OTTAWA (CP)—With Governor-General Vincent Massey signing the guest book, the Ottawa Press Club opened spanking new quarters Saturday, ending a 25-year search for a permanent home. Opening ceremonies were under the direction of club president Bruno Comeau. About 138 club members joined in the celebration.

Elizabeth Attends First Trooping of Color as Queen

Queen Elizabeth H, on her mount Winston, and the Duke of Edinburgh, riding Yokefleet, a Royal guidon, are shown taking the salute at Buckingham Palace gates on their way to the Horse Guards parade and trooping of the color ceremony marking the Queen's official birthday. This ceremony was the second for Queen Elizabeth although only her first as Queen. Last year she represented her ailing father, the late King George VI, at the event. For the first time the Duke of Edinburgh accompanied her, due to recent investiture with the rank of Field Marshal which gave him the right to participate. The Queen's actual birthday is April 21, but each monarch is given an official birthday so that such ceremonies as this can be held in favorable weather. — Central Press Canadian.

Unprecedented Labor Contract Signed in Chicago

This jubilant scene took place after management and union signed an unprecedented labor contract in Chicago, providing one year paid vacations after 10 years service with the Hedco Manufacturing Company of Chicago. Paul M. Davidson, seated at left, president of the company which makes radios and phonographs, said the contract signed with the AFL Electrical Workers Union was made in the hopes of reducing employee turnover and attracting additional help. Shown with him are Frank Darling, centre, president and business manager of Local 1031, of electrical workers and Willard Gedeo, Hedco vice-president. Behind them are some of 150 employed by company. — Central Press Canadian.

Visual Problems of School Child Given Special Study by Optometrists

More than 100 optometrists from all parts of Canada, the United States and Mexico met in Toronto this week to culminate seven years of intensive study, and be examined on their knowledge of the Visual Problems of the School Child."

Preceding their residence at the University in Toronto, registrants for the post-graduate course had to complete six weeks of preparatory work, and will conclude their efforts by submitting a written thesis on some aspect of the problems they have been studying.

Chairman and director of the residence portion of the course is Sydney C. Rose, of Belleville, and in his official capacity started the week for planning and executing the program.

"Our registrations include optometrists from as far away as Mexico City, Phoenix Arizona, the British Columbia, because this is the first time on this continent that a specialized course of study of this nature has been made available on a post-graduate level."

He also congratulated the Optometrical Association of Ontario and the College of Optometry of Ontario under whose jobs auspices the course was promoted and carried out.

"Educators and school boards throughout the country are becoming more aware of the appalling number of visual problems that exist in the school population, as revealed by surveys everywhere. In view of the serious problem of overcrowding that exists, to my nothing of the personality and social crippling that results from these visual disabilities going unattended, every effort will be made in the near future to see that these children receive help wherever possible."

The growing demand for this type of specialized service is expected to increase rapidly, and optometrists in practice must prepare themselves by study and clinical work to meet this demand.

In addition to the Dean and faculty members of the College of Optometry, lecturers on the course included four recognized international authorities in their respective fields of child care.

Senior lecturer was Dr. Thaddeus R. Murroughs, director of the Institute of Binocular Seeing, Northern Illinois College of Optometry. Dr. Murrough's is prominent in the field of research and is especially noted for his work on strabismus and amblyopia.

The work of a second lecturer, Darell Boyd Harmon, Ph.D., consulting educationist and director of the health services of the public school system of the State of Texas, has been largely responsible for the revolutionary change that has been seen in the architecture and lighting of schools in the past few years.

Dealing with certain aspects of child behavior was a third authority, Dr. Frances L. Ilg, psychiatrist associated with the Yale Institute of Child Study.

Dr. Louis B. Bing, chairman of the committee on visual problems in schools of the American Optometric Association, completed the quartet of American speakers. Seven Canadian authorities are furnishing material from their particular spheres of interest which include school surveys, reading problems, special ophthalmic appliances, pathology and visual training.

Ashley Furs
COLD STORAGE
- 7 Point Protection
- Your furs protected against
- Fire! Moths! Heat! Theft! Accident!
- You Pay No More

Phones 2340 and 393
294 Front St. 223 Coleman St.

PAUL MERCIER — McCarthy Theatre Building

MOVING SALE
Bargains Galore!!!

MEN'S BILLFOLDS
$2.50 up

SALT & PEPPER
$2.00 up

DRESSER SETS
$3.50

66-PIECE SETS
DINNERWARE
REGULARLY $62.50
$41.00

Costume Jewellery
50% OFF

SILVER
HOLLO-WARE
$1.00 up

BREAD TRAYS
$1.00 up

COMPACTS
$1.00 up

THIS IS A GENUINE SALE
WE ARE MOVING TO A LARGER AND MORE CONVENIENT LOCATION AT 207 FRONT STREET.
To reduce our stock before moving, we are holding our first sale since we have been in business.
All Merchandise Fully Guaranteed

PAUL MERCIER
McCARTHY THEATRE BLDG. BELLEVILLE PHONE 3353

SOCIAL AND PERSONAL

ENGAGEMENT NOTICE

Mr. and Mrs. Reginald Haggerty, of Ivanhoe, announce the engagement of their daughter, Colleen, to Russell Francis Sanguins, eldest son of Mrs. Dorothy Sanguins, Toronto, and the late Mr. Russell Sanguins. The marriage to take place July 4th, in Toronto.

* * *

Miss Hazel Smith, of Woodley's Millinery department, is attending the first Millinery showings at the Royal York Hotel, Toronto, on Monday, Tuesday and Wednesday, of this week.

* * *

Dr. Lily Mathieson left today by plane to attend the annual meeting of the Canadian Medical Association, held this week in Winnipeg, Manitoba.

* * *

Mr. and Mrs. James V. O'Neill, of Rosslyn, and Mr. and Mrs. James Murphy, and son, Jerry, of Kingston, have arrived home after spending the past week with Mr. and Mrs. John O'Neill, of Bald Mt., Maryland, U.S.

* * *

Mrs. Annie Rose and Mrs. Janet Twiddy, of Quinteas Rebekah Lodge, are spending a few days attending the Grand Rebekah Assembly of Ontario being held in the Royal Hotel.

* * *

Mister Homer Thomas, of Ottawa, spent the week-end with his mother, Mrs. Woodman Thomas, of Albert Street. Mrs. Thomas returned to Ottawa with him today where she will spend a few days.

* * *

Among those on the social committee at the recent G.I.A. Silver tea were Mrs. J. Kelleher and Mrs. A. Avrey. The convers were Mrs. L. E. Grey and Mrs. A. Clarke.

* * *

Mr. John Croydon Withers, organist of Christ Church, is in Kingston today where he will give an organ recital in Sydenham United Church, this evening.

* * *

OUT-OF-TOWN PERSONALS

Mr. Billy Brennan and brother Bob, of Victoria, Vancouver, are visiting their father, Mr. James H. Brennan, of Read.

* * *

IVANHOE W.I.

Ivanhoe — Mrs. John Gay was hostess to the Ivanhoe Women's Institute for their June meeting on Wednesday afternoon.

Mrs. Earl McKenzie, the president, opened the meeting with a poem. The treasurer's report was read. The extension course decided upon was "How to Conduct a Meeting."

Miss Helen Kirby, convener of public relations and community activities, took charge of the following program:

Mrs. R. Haggerty gave a paper, prepared by Mrs. W. Shaw, "Friends are Better Than Money. They Last Longer." Mrs. G. Cook gave a humorous reading, "The Wife Retires." Mrs. M. Shaw favored the ladies with a vocal selection, accompanied by the guitar, "It's Lamp Lighting Time in the Valley." Mrs. P. Downey, supervised an apple contest. Mrs. John McInroy gave a paper on "How to Destroy Tent Caterpillar." Mrs. G. Wood demonstrated "How to Make and Ice a Butterfly Cake", also a recipe for a "A Light Cake Mix."

Miss Helen Kirby led in a quiz contest.

Miss Jayne Gay had the ladies form in groups of six for the compiling of a paper called "The Women's Institute Blotter," each group dealt with a different subject, when all the news was collected and read there was social and personal news, "Views and Opinions," "Good Manners" and "Advice to Lovelorns". This provided a sociable time for all.

The hostess and her assistants served refreshments.

GOES TO BAPTIST BOARD

HAMILTON (CP)—Rev. F. P. W. Ziemann, pastor of James Street Baptist Church since 1940, resigned Sunday to become secretary of the board of social service and evangelism of the Baptist convention of Ontario and Quebec. He also will be convention evangelist. Dr. Ziemann previously held pastorates in London, Ont., Ottawa, Toronto and Tokyo and has served as president of the Baptist convention of Ontario and Quebec.

Call For Our *INSURED*
COLD FUR STORAGE
Safe, Convenient Low-Cost Storage for Your WINTER GARMENTS.
SAFE FROM MOTHS! HEAT! THEFT! FIRE!
Fur 2% of Valuation, Minimum Cost $2.00
Cloth 2% of Valuation. Minimum Cost 50c Fire Cleaning
Send Your Furs NOW!
CITY CLEANERS & DYERS
102 EAST MOIRA ST. PHONE 2626-3620
BILL LYNCH Proprietors ROY JOHNSON

Forestry Growth, Protection Reviewed At Tyendinaga W.I.

The June meeting of the Tyendinaga East W.I., met at the home of Mrs. W. Johnson, Selby, on the afternoon of Friday, June 12, with 11 members and eight visitors present. The meeting was opened by the president in the usual manner. It was decided that Mrs. Ross Kerr and Mrs. Ed. Harvey be the arrangement committee for the Flower Extension course, also that $5 be donated to the Descronto Hobby Club for a remembrance and that $1 be sent for the Home and Country. A discussion took place regarding the July meeting and it was decided that it should be an afternoon picnic, with prizes for the children's games.

Guest Speaker

Mrs. G. Dupre introduced the guest speaker, Mr. Stewart of the Department of Lands and Forest's Division, who reviewed the growth of forestry protection for the last 100 years and observed that Germany was the first to realize its importance.

He also explained how Canada's Forestry Department is organized and its growth and spoke of the splendid opportunity there is in it for a young man the members all found this talk extremely interesting and many questions were asked.

Mrs. H. Kimmerley read a paper "Sleigh Riding", and Mrs. G. Dupre read "The Price of Milk". A reading "The House at the End of the Road", was read by Mrs. R. Tucker.

An animal contest which was judged by Miss G. Mowers and Mr. Stewart, was won by Mrs. W. King.

Mrs. W. Bell gave a report of the district annual.

Mrs. Frank Thompson tendered thanks to Mr. Stewart for his fine talk and to Mrs. Dupre and all who helped in making the program so interesting, and to Mrs. Johnson for opening her home for the meeting. God Save the Queen brought this part of the meeting to a close, after which refreshments were served by the hostesses.

Quinte W. I. Hears Talk on Foods

The Bay of Quinte Women's Institute held its June meeting at the home of Mr. and Mrs. John Reid, with a good attendance. Communications were read. It was decided to write immediately to see if extra tickets were available for the ACWW held in the Maple Leaf Gardens later this summer.

A full report of the district annual was given by Mrs. Holmes and Mrs. Boulton. It was decided that a letter be sent to CJBQ thanking them for giving 15 minutes of their time to the Women's Institute for their record. A vote of thanks was given to the delegates for attending and bringing back such a grand report from the district annual.

Guest Speaker

The meeting was then turned over to Mrs. Alva Meyers, who is convener of Home Economics and Health. Mrs. Meyers introduced the guest speaker, Mrs. McDonald, of Middleton Park, dietitian, who spoke on "Health and Nutrition". Mrs. McDonald's lecture dealt with the constituents of foods, especially the vitamins and the effect of the presence or lack of them on the human constitution.

Mrs. Holmes thanked the speaker for her fine talk, telling her how much appreciated her coming was. Mrs. Meyers presented Mrs. McDonald with a reproduction of one of her own oil paintings.

The meeting came to a conclusion with a reading given by Mrs. Casey Ketchison.

The next meeting is hosted by Mrs. Holmes on the Women's Institute Handbook which made the members really think.

An interesting evening was concluded with refreshments.

Mrs. Casey Ketchison moved a vote of thanks to the hostess for the use of her home.

The next meeting will be held at the home of Mrs. W. Yateman.

Foxboro United Church Opens W.M.S. Workshop

A "Workshop" was opened on Friday in Foxboro United Church when Auxiliary presidents of the Women's Missionary Society of the United Church of Canada met with the president of eastern Belleville section, Mrs. William Grant, at pot luck luncheon to discuss problems, ways and means to promote better understanding of the work and a wider interest in missions.

Many suggestions were offered and a great deal of inspiration and help was derived from this meeting. It was found that far too little time is given to the devotional period of M.S. meetings and not enough preparation is made of the study book.

Money to Ship Bales

The presidents were asked to encourage their organizations to send money to the treasurer of the Overseas Relief Fund for shipping bales waiting to go to needy countries from the Toronto depot.

It was also suggested that a sectional library be set up having books relative to the current study book available throughout the section.

Organizations should find out all they can about their missionary for prayer—a suggestion was given that a synopsis be made of the missionary and her work at the beginning of the year and letters of good will and appreciation be written her from time to time. members three or four times during the year or possibly every month. Presidents were also asked to pray for Mr. Douglas Ross, a local full time church worker in Labrador in the Iron Mines.

Machpelah Rebekahs Entertain Quintenas

About 80 members of Quintena Rebekah Lodge, 138 Belleville, were guests of Machpelah Rebekah Lodge, Picton, on Tuesday evening.

The Noble Grand of Machpelah Rebekah Lodge welcomed the sisters and brothers of Quintenas Rebekah.

During lodge, Sister Helen Miller, Noble Grand of Quintena Rebekah Lodge, thanked the Sisters of Machpelah Rebekah Lodge, for inviting them to join in a social evening.

After lodge closed, the sisters were entertained by Machpelah Rebekahs, with a program following which refreshments were served in the banquet hall. All enjoyed a most pleasant evening.

Western Entry in "Miss Canada" Event

Kathleen Ann Archibald, 19-year-old beauty from Kelowna, B.C., is the latest entrant in the Miss Canada contest to be held at Burlington, Ont., on July 19. Recent winner of Lady of the Lake title, Kathleen hopes to be crowned "Miss Canada" crown to her collection. — Central Press Canadian.

Your fur coat deserves the care that only a Furrier can give it. WOODLEY FURRIERS are experts in
COLD STORAGE
FUR CLEANING
FUR REPAIRS
TEL. 421
Our Driver Will Call
2% COLD STORAGE
Minimum Charge $2.00
WOODLEY FURRIERS
223 Front St.

SISTERS ALL

By Jean Love Galloway

If father owns a car, a gift for Father's Day will be easy to get. A few minutes spent looking around a car accessory department or leafing through an accessory catalogue will suggest a dozen good gifts. If extra tickets were available for the ACWW held in the Maple Leaf Gardens later this summer.

There are always any number of different types of auto safety mirrors, emergency lights and back-up lights. Chrome tips for exhaust pipes enhance the beauty of any car. Special memo pads which can be attached to the steering wheel and small tool kits are always useful.

If father likes to garden, there are hundreds of beautiful shrubs and rose bushes to be had. Why not plant a tree in his honor this Coronation year — a red oak, silver birch or a maple?

Clothes closet fittings for men come in a variety of small items which would please a man. If your bathroom cupboard space is cramped, why not buy father a medicine cabinet of his own?

Missing

A girl friend lost a brand new shoe last Spring. It was a two-tone summer pump which had somehow got mislaid. After about a year had passed, she decided to throw out the remaining shoe as useless.

A couple of days afterward she was cleaning out her clothes closet again and came upon the original new shoe. Guess where it was. Hidden inside her goloshes. Should ever lose one shoe, please look inside your goloshes and rubbers before buying new ones.

* * *

Coronation Film

We have just seen the full length Arthur Rank Royal film in technicolor and it is magnificent. It runs for a full 80 minutes. The color photography is almost unbelievably beautiful.

It is a pity though that talented streamers weren't inserted at the bottom of the film to denote the various military and state units passing in the procession.

For instance, it was easy to spot the Royal Canadian Mounted Police, but difficult to pick out the various units of the Canadian Armed Forces.

Canadian Army personnel were dressed in navy blue uniforms not yet generally recognized in this country. Canadian observers keep looking for the familiar khaki. The Canadian Navy and RCAF uniforms resemble the British so much that it is hard for the non-military person to know them apart. Consequently Canadian observers will be disappointed in not recognizing their own representatives.

* * *

UNCLE FRONTENAC says one of the most difficult things in life today is to find a large enough tin or enough small tins to tie up your anti-freeze for next year.

Women's Institute

MOUNTAIN VIEW W.I.

Mountain View — The June meeting of Mountain View Women's Institute was held at the home of Mrs. Fred Motley, Huff's Island, with 27 members present. The president, Mrs. Sprung presided.

Mrs. Clarence Sprague read an interesting paper on "Coronation," prepared by her daughter, Miss Pauline Sprague. Mrs. W. Barber prepared and read "Current Events."

Mrs. James Cretney gave an account of her visit to her sons in Vancouver. Her sons, Dick and Sid, who went to school at Consecon, are now employed in Vancouver.

This talk by Mrs. Cretney was interesting, but owing to the late-ness of the hour the remainder will be given at the meeting of July 1 at the church parlors.

The hostess, assisted by several ladies, served refreshments, and a social half hour was enjoyed.

WAS NOTED HISTORIAN

RICHMOND, Va. (AP) — Dr. Douglas Southall Freeman, Pulitzer prize-winning historian, died at his home here Saturday of a heart attack. He was 67. A retired newspaper editor, Freeman had recently been working on an eight-volume biography of George Washington. He won the Pulitzer Prize in 1934 for his four-volume biography of Robert E. Lee.

Women's Activities

UNITED CHURCH W.A.

Johnstown — The Women's Association of Johnstown United Church met at the home of Mrs. Kenneth Stickle on Thursday afternoon with a good attendance and Mrs. Ernest Bush in the chair.

The meeting was opened with a piano selection by Mrs. Glenn Stickle, "In the Sweet Bye and Bye". The Coronation prayer was read by Mrs. Roy Harry. The Scripture was read by Mrs. Ernest Bush from Matthew 5, and the Lesson Thoughts by Mrs. G. McLean.

It was then brought to attention that special services were being held at the Stirling United Church and all were invited any Sunday night, they are being held by Crossley and Hunter.

Mrs. John McEwen, Sr., expects the next W.A. meeting to be held at her home. It was decided that each give $1 instead of having a strawberry festival.

Mrs. Earl Stickle, missionary superintendent, gave a missionary reading, "Blind Chang of Manchuria." Short readings about foods were given by Mrs. Alva Meyers, also "Little Pebbles" by Mrs. Clegg. Mrs. Roy Harry sang "Jesus" was sung by Mrs. Clayton Curtis. Mrs. Bush gave a short reading, "Aunt Jane Worried." "Happy Birthday" was sung to Mrs. Ken Stickle, as it was her birthday. She was presented with a box of Birthday cards by the W.A.

There was a contest given by Mrs. Maurice Mallory, won by Mrs. Earl Stickle.

The social part was brought to a pleasant close with the serving of refreshments.

There was a ball game between Johnstown and Stockdale Tuesday evening held at Johnstown; 8 to 6 in favor of Stockdale.

ROSLIN W. A.

The June meeting of the Woman's Auxiliary was held on Thursday evening at the home of Mrs. W. Bates with sixteen present.

The president, Mrs. E. Geen, presided. The Scripture reading was given by Mrs. C. Ellis. Blocks for the quilt were given out. Plans were made in regard to entertaining for the Rural Clergy Workshop to be held at Roslin, June 16.

Members contributed to the gift for Mrs. Workhouse, retiring Dominion president of the W. A.

Miss L. Wilson gave a report of the Diocesan annual meeting in Kingston.

Mrs. Clare, leader for the evening had chosen the Coronation theme for the program. Mrs. Sillingerland gave a reading, "Edna Jaques Takes a Trip."

A reading: "I Must See Rome,"

was also given by Mrs. A. Bates. The leader conducted a contest.

The meeting was closed by the president. Articles for the bale were on display and were later packed ready to be shipped to Prince Albert Residential School. Refreshments were served by the hostess and a social time enjoyed.

Wife Preservers

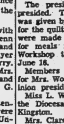

Rubber goloshes that are to be packed away for the summer should be washed, dried and given a coat of vaseline that before they put away.

½ PRICE CLEARANCE
SPRING HATS
2.00 to 4.50
● Rainbow ● Alpine ● La Mode Models
By Well-Known Montreal and Toronto Designers
Vogue Hat Bar
242 FRONT ST. TELEPHONE 666

Here's MONEY IN YOUR POCKET
AND A BRAND NEW VACUUM CLEANER IN YOUR HOME
Save on this SPECIAL
ONLY $14.95 CASH PRICE
Guaranteed 2 YEARS
COMPLETE with ATTACHMENTS
PHONE 4814
INCLUDED AT NO EXTRA COST PAINT SPRAYER WITH PURCHASE of EACH CLEANER
Mail Coupon Without Obligation to me
Name .....
Address .....
City ..... Phone ....
SEND NO MONEY—No C.O.D orders Please. Cleaners Sold Only by Demonstration
ANGLO AMERICAN
1784 DANFORTH AVE. TORONTO, ONT.

It's a Beauty!!
NOW IN STOCK
THE 1953 PHILCO REFRIGERATOR
PRICED FROM $259.95
WITH NO MONEY DOWN
PHILCO 238 — 10.1 CU. FT.
Luxurious Philco "Automatic" that "thinks for itself." Full length door. 2.1 cu. ft. built-in freezer shiny freezes at 32° below. Dairy Bar, Cheese Keeper and Butter Keeper.
IF DESIRED
Use Our Meter Plan
AS LITTLE AS 50c A DAY
billeline ltd.
"WHERE PARKING IS NO PROBLEM"

ADVICE to the LOVELORN

By BEATRICE FAIRFAX

He said his wife "Just Can't Get along."

Of all the reasons given me why people want to break up their marriages, one of those I hear most often is that they "just can't get along" with wife or husband. Rarely, when such a complaint is made, is there any really serious fault in one or the other, such as infidelity, drinking, cruelty, and so forth. Practically always that description, as an unhappy marriage simply means that relatively minor annoyances and irritations have multiplied themselves over the years until their weight has broken down the will of either man or wife to go enduring them.

Take the case of a 36-year-old husband, who has been married three and a half years to his 31-year-old wife. In that time, they have had three children.

"Our trouble is that we just don't seem to get along," he writes to "All we do is fight."

"My work requires me to get up at half past five every morning. I get home at three in the afternoon, and although I know my wife money every day, there is never anything for me to eat when I get home. She never wants to keep anything clean, not even the children, when company is coming.

"I work six days a week, and I pay, but I know if I left my wife, yes because I recently bought myself a suit for the first time since we were married, I haven't heard the end of it yet. If I go see my mother, she tells her friends I am going out with a girl. I tried to make her see reason, but she won't listen.

"I am getting tired of living this way, but know if I left myself, she wouldn't let me see my children and I love them all. I know there are sides to every story, and I bet I am just about beat, and I wish you would tell me what I should do."

Not at Situation Squared

Now the fact that this man realizes that "there are two sides to every story" suggests that he is a person who might be persuaded to try and look at his situation squarely and to make an intelligent effort to do what he can to straighten it out. Since he did take me his side of the story, let' see if we can figure out something on the wife's side.

For one thing, I am wondering if he has always shown her as much affection and appreciation as he might, and if he has not taken her for granted. He should remember that she was just a teen-ager when she married him, so if must have been pretty hard for her to have children come along as fast and to be as quickly tied down as she must have been all this time. Isn't it possible that she may be so tired out that she has just lost all interest in trying to keep up with her heavy responsibilities?

Moreover, when a girl marries so young, she often feels later, when family duties begin to pile up, that she has lost out on a part of her youth that should have been happy and carefree, and so she feels cheated and resentful.

I suggest that the husband try looking at the problem from this angle, and start doing everything he can to make his wife feel it is really worthwhile to work building up a happy home for him and their children. He might let her know he understands a little great deal on her hands, which may have worn her out, and he might suggest that she get a physical check-up from her doctor to make sure she is in good health. He might also keep his eyes open for ways he can lend a hand with the children, or the household chores, when he is at home. By being thoughtful and considerate, he will show her that he is concerned about her welfare and wants to make things as easy for her as he can.

When she does clean up the house and the children, or prepare food for him, or do any other constructive thing, he may small, let him praise her and show real appreciation, and, for awhile, try to overlook the things that are not done.

There is nothing to which people respond more quickly than thoughtfulness, a n d e n c o u r a g i n g and praise, and he might find that this would start a chain reaction of improving matters. He says himself that all they do is fight. If the energy he now expends in keeping up his end of their quarrels were to be directed into trying out such a program as I have suggested, he might soon notice a remarkable change in the atmosphere about him. Wouldn't it be worth a try?

(Copyright, 1953, King Features Syndicate, Inc.)

Strawberry Favorites

By Mary Moore

In June 1952 Mrs. William F. sent to me her careful instructions for canning strawberries. . . . In June 1st of this year, when I turned the page of my daily memo, pad the note was laying in wait to command "The Mrs. William F.'s canned strawberries recipe for sure next week."

On March 30th, 1953, I received a letter from Mrs. D. A. F., giving me her method of making Never Fail Strawberry Jam.

With strawberry recipes like that piling up and time marching on here it is strawberry time and high time for these tried and true recipes to be shared with all of the readers.

If you are a regular eating kind of a Canadian—the kind that thrills goose-pimply to every word of the Coronation ceremony and every glimpse of Elizabeth—you will want to make a thoroughly Canadian strawberry shortcake with the first plentiful supply of the juicy ruby berries. Do it on identical first place.

Emem's Strawberry Shortcake

Two cups sifted cake flour, 4 teaspoons baking powder, 2-3 teaspoon salt, 5 tablespoons butter, 1-3 cup milk, a little more than 1 quart strawberries—most of them sliced or crushed and sweetened, and the choicest left whole for garnishing top. Sift and measure flour and then sift it with the baking powder and salt. Cut the shortening with a pastry blender until it is fine and crumbly then add milk all at once and stir carefully until all flour is dampened. Now stir quickly until mixture forms a soft dough and follows the spoon around the bowl. Turn out at once on lightly floured board and knead for 1-2 minute. Roll out to 1-4 inch thickness in a sheet roughly twice as long as it is wide. Cut it in halves crosswise. Place one-half in greased pan and brush with soft or melted butte; fit second half over and brush it with butter. Bake at 450 deg. Fahr. for about 15 or 18 minutes. When cool enough to handle split it and spread bottom with sweetened sliced berries. Put top on again. Cover generously with sweetened berries. Garnish with plenty of whipped cream, dotting perfect berries around rim of cream. This amount serves 5 or 6 generously.

Never-Fail Strawberry Jam

(Contributed by Mrs. D. A. F.) Wash and hull one quart box strawberries. Add 1 cup sugar and mix. Crush strawberries with potato masher. Bring to a boil and boil vigorously one minute. Add 2 cups sugar; then bring to a boil again and boil two minutes. Skim, pour.

Remove from heat and allow to cool in saucepan overnight. The next day pack in clean, dry jelly glasses. Seal with paraffin twice. Of course, you will have to keep it from sticking while it is over the heat.) G. F.

Mrs. F. thanked you before for this D. F. I want to thank you again now.)

Canned Strawberries

(That keep color—contributed by Mrs. William F.)

Wash, drain, and hull the berries and to each quart box of berries I put 1 cup sugar over the berries. (By the way I can't put any more than three quart boxes of berries in a kettle at one cooking.) Let these stand overnight. On the morning I add 1-2 cup water to each quart berries, and bring to a good rolling boil, and handling the berries carefully with a wooden spoon, keep them under in the juice. Put in clean jars quickly and seal. I never process these in oven or steamer as it isn't necessary and I've never had one jar spoil. Do not overcook the berries or they will break and will be mushy. If I have any, I put a dark cupboard or cellar to store them in place each jar in a paper bag long enough to cover, as it is usually the light that fades the fruit. Strawberries keep your color and large water content, and by letting them stand for one hour, they draw on their own juice and the berries shrink and are less inclined to break up.

Thank you too Mrs. William F. Watch for more strawberry recipes on Thursday of this week.

GOOD MANNERS

By Mrs. BEECKMAN

Morning: All-Black, Dull-Back, At The Funeral

Dear Mrs. Beeckman:

(1) My husband is very seriously ill, and is not expected to live very long. I would like to know about the correct attire to wear to the service. Black dress, I know. Would it be correct for me to wear a black satin dress? Could I correctly wear white gloves? And wouldn't it be correct for me to wear small simple jewelry as a pearl necklace and earrings?

(2) Would it be correct for my 25-year-old daughter to wear a gray-and-black dress, instead of a black dress?

(3) How long should a widow continue to wear black? - J.C.M.

(1) You should wear all-black for the funeral itself. Black dress of a dull material (such as wool, dull silk, rayon, and so forth) - definitely not a glossy material such as satin. Black gloves. . . And white. Best taste not to wear any jewelry the day of the funeral, except of course your wedding ring and if you wish, your engagement ring.

(2) A 25-year-old daughter should wear all-black for her father's funeral.

(3) Today there are no definite rules about the wearing of period mashes. Bring to a boil and boil vigorously one minute. A 2 cups sugar; then bring to a boil again and boil two minutes. Skim, pour.

Remove from heat and allow to cool in saucepan overnight. The next day pack in clean, dry jelly glasses. Seal with paraffin twice. Of course, you will have to keep it from sticking while it is over the heat.) G. F.

Mrs. F. thanked you before for this D. F. I want to thank you again now.)

Canned Strawberries

(That keep color—contributed by Mrs. William F.)

Wash, drain, and hull the berries and to each quart box of berries I put 1 cup sugar over the berries. (By the way I can't put any more than three quart boxes of berries in a kettle at one cooking.) Let these stand overnight. On the morning I add 1-2 cup water to each quart berries, and bring to a good rolling boil, and handling the berries carefully with a wooden spoon, keep them under in the juice. Put in clean jars quickly and seal. I never process these in oven or steamer as it isn't necessary and I've never had one jar spoil. Do not overcook the berries or they will break and will be mushy. If I have any, I put a dark cupboard or cellar to store them in place each jar in a paper bag long enough to cover, as it is usually the light that fades the fruit. Strawberries keep your color and large water content, and by letting them stand for one hour, they draw on their own juice and the berries shrink and are less inclined to break up.

Thank you too Mrs. William F. Watch for more strawberry recipes on Thursday of this week.

BEAUTY

WHAT DO YOUR EYES SAY?

Beautiful eyes are "full of gentle salutations" and soft respect, see." So said the poet. No matter whether eyes are large or small, blue, brown, grey, green or hazel, they have tremendous possibilities of adding to the sum total of pulchritude. Good features shine them up, makes them sparkle like the stars. Friendliness and graciousness give them depth and warmth. They have a language of their own.

They show up the meanies, too. The selfish woman has calculating eyes. Watch them shift from side to side as she talks. She's always looking out for Number 1. The best of everything to be had is not too good for her.

There are cold eyes. You will see them in women who have hearts of stone, who are unbending, critical, intolerant. The Gouch-me-not type. Steer clear of them.

The eyes are considered ideal, from a physical standpoint, when they are neither too round nor too long, but a pleasing oval. They should be set apart the width of the eye. Long, dark, curling lashes form an intriguing curtain, said to facial perfection. Eyebrows of good contour contribute their part.

If your eyes are in healthy state they will take care of themselves pretty well, if you do not abuse them. They have their own washing and oiling system. Tiny glands lubricate them, so the delicate tissues will not dry out. When foreign matter gets into them, the tear duct sends forth a flow of water to flood it away. Twice a day, night and morning, the eyes should be bathed, first with warm water, then with cold.

If your eyes become inflamed or there is the slightest sign of pressure of pus, do not resort to home remedies. Seek the services of a medical man who specializes in the treatment of the eyes.

We hear a lot about eye exercises. Some girls and women are superstitious about these than the sillies, doing the exercises according to directions a friend has offered. An authority tells us that they should be done only under the supervision of a specialist. Also, since the eyes are on the job every waking moment, they are more likely to need rest than muscular activity.

TWEED WOMAN INJURED

BEAVERTON (CP)—Mrs. B. Parks of Tweed was severely injured Saturday when the car in which she was riding collided with another, a mile east of here. She was a passenger in a car driven by Jack Hutton Jr., of Beaverton. Police said the second auto was driven by Dennis Bartlett of Orillia.

THIEVES STEAL SAFE

PORT COLBORNE (CP)—Thieves entered the provincial bureau at this city on Highway No. 3 at Sherkston four miles east of here Saturday night and made off with a 450-pound safe containing between $400 and $500 in gas bill receipts. Entry was gained by forcing a window in the adjoining warehouse.

Fashion Flashes

DANCING NIGHTS in the country will see a lot of fresh and crisp organdie dresses. One we like is of white cotton organdie with tiny red dots, its deep portrait neckline filled in with tucked white silk organdie, its waist accented with a red velvet sash that ties in long loops and streamers in front.

ADDING UP to a very smart Summer suit is a trio of separate pieces. Blue and white striped wide-wale pique is used for the cardigan box jacket, the slim skirt, and the white pique wee kit-blouse. Jacket has a cutaway front and low-placed side tab detail.

A BEAUTY of a bag for travelling or shopping or for just toting with country clothes is of beige canvas with wide, fringed border of black calf. The bag is slim and deep, with facile frame top and waterproof lining.

JUST WAITING for a chance to whirl is a dance dress of white organdie over taffeta, embroidered all over in tiny red cherries, which also border the rounded, off-shoulder neckline. Wide red taffeta cummerbund-sash with long streamers in back.

A NEW TREND, and a good one too, is the suit of fine cotton, as carefully cut and tailored as an expensive suit of wool-en or silk. Cool and comfortable is a town or travel suit of checked gingham. The fitted jacket has overcollar and cuffs of white linen bounded by red lining, and has silver buttons and bias front paneling.

SEE...

THE ONLY FULL-LENGTH FEATURE OF THE CORONATION OF QUEEN ELIZABETH II IN COLOR BY Technicolor

Narrated by LAURENCE OLIVIER

"A QUEEN IS CROWNED" COLOR BY Technicolor

McCARTHY THEATRE

WEDNESDAY, THURSDAY, FRIDAY AND SATURDAY

and then be sure you

SEE...

the equally beautiful and enthralling

CORONATION

MOFFAT

GAS AND ELECTRIC RANGES

on display in the theatre lobby and in our show rooms.

WAREHOUSE CLEARANCE NOW ON!

$50.00 ALLOWANCE FOR YOUR RANGETTE ON ANY 1953 MOFFAT RANGE

SEE...

Bills got you coming and going?

Be sure you get medical advice on your hearing!

SEE YOUR PHYSICIAN!

If he suggests a hearing aid, be sure you get

BETTER HEARING with time-tested economy-proved

ZENITH HEARING AIDS

3 MODELS OF FAMOUS ZENITH QUALITY...EACH ONLY $85

(Tone Controlled Models if necessary extra cost)

10-DAY MONEY-BACK GUARANTEE

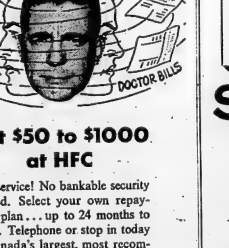

Get $50 to $1000 at HFC

Fast service! No bankable security needed. Select your own repayment plan . . . up to 24 months to repay. Telephone or stop in today at Canada's largest, most recommended consumer finance company.

HFC HOUSEHOLD FINANCE 25 years in Canada

Z. S. Fletcher, Manager

17 Bridge St. East, second floor, phone 2750

BELLEVILLE, ONT.

All three Zenith Aids have the Seal of Acceptance of the Council on Physical Medicine and Rehabilitation of the American Medical Association.

Look for this Seal when buying a hearing aid

By Makers of Famous Zenith TV and Radio Sets

MARKET SQUARE 224 PINNACLE ST.

YOU CAN PAY MORE . . .

But You CAN'T BUY BETTER

RIGGS MOTOR SALES LTD.

BELLEVILLE

Ireland Appliances And REFRIGERATION LIMITED

12 VICTORIA AVE. — PHONE 2255

SEE OUR AIR - CONDITIONING UNITS ON DEMONSTRATION IN OUR COOL STORE.

MADOC JUNCTION

Eggleton United Church Observes 71st Anniversary

Madoc Junction — The 71st. anniversary of Eggleton United Church was observed on Sunday last with services at 11 a.m. and 2 p.m.

Rev. E. J. Kersey, of Plainfield, was the guest minister, and delivered inspiring sermons at these services.

Special music was provided by the choir with Mrs. Maurice Clancy pianist. At the morning service the full choir sang "The Cloud and Fire," and a quartet of young voices, Misses Grace Clarke and Marlene Madill, and Messrs. Thomas Bridges and Gordon Madill sang "Smile Like Sunbeams."

At the evening service the choir sang "I Sing of the Love of Jesus" while Miss Gladys Clarke and Mr. Carl Reid rendered a duet, "A Word of Kindness."

Attractive Appearance

The church presented an attractive appearance with baskets of beautiful flowers at the front of the church and in the window.

Messrs. Forde Stapley and Maurice Clancy took up the offering and a gratifying amount was "raised for the dedicated one carrying on the work of the church.

A large congregation was present at each service on Sunday attending from the near-by communities, and later being entertained at the bountiful board.

Mr. Kersey spent the day with Mr. and Mrs. Warren Harlow. Other guests at their home were: Mr. and Mrs. C. Lanning, and Mr. and Mrs. Leslie Thompson.

Mr. and Mrs. Cyrus Summers, of Mount Pleasant, spent the week-end with Mr. and Mrs. F. Stapley and family.

Mr. and Mrs. Carl Clancy, of Wellman's; Mr. and Mrs. T. Kleinsteuber of Actinolite, were Sunday guests of Mr. and Mrs. Clarence Pilchett.

Mr. and Mrs. George Nelson and baby, Ronald, of Warkworth, were dinner guests of Mr. and Mrs. Gordon Nelson.

Mr. and Mrs. Dan Cooke and sons, Miss Sarah Wilson, Mr. Arthur Wilson, of West Huntingdon, were Sunday dinner guests of Mr. and Mrs. Bruce Stapley.

Mr. and Mrs. Burton Sharpe, Carol and Jean, of Mount Pleasant, were Sunday guests of Mr. and Mrs. Bert Bebbs.

Sunday guests at Mr. and Mrs. Maurice Clancy's were: Mr. and Mrs. Robert Merrick and Carolyn, of Mount Pleasant; Mr. and Mrs. Douglas Clancy, of Hoffman's.

Mr. and Mrs. Hugh McMullen, of Belleville, visited Mr. George McMullen and Mr. and Mrs. Wm. McMullen on Sunday.

Mr. and Mrs. Seymour Ashley and Sandra, of Batawa, spent Sunday afternoon with Mr. and Mrs. Harry Clarke.

Sorry to report that Mrs. S. Danford is a patient in Belleville hospital. Her many friends wish her a speedy recovery.

Mr. and Mrs. Gordon Burrell and Bobby were Sunday dinner guests of Mr. and Mrs. Murney Kirkey.

Mr. Mason Clarke, of Rossmore and his brother, Mr. Frank Clarke, from Alberta, visited Mr. and Mrs. Hiram Ashley, on Sunday afternoon and also called on other friends in this community.

A good number turned out to the cemetery bee last Wednesday, cutting the grass and improving the appearance of the cemetery. The women of Eggleton W.A. served a bountiful dinner on the church lawn, to over 60 grown-ups and children. During the lence of atomic energy to be afternoon the women gave the church a spring cleaning.

ATOM EXPERTS

OSLO, Norway (CP)—Eleven countries so far have accepted invitations to an international conheld at the Norwegia n-Dutch Atomic Institute near here Aug. 11-13. It will be the first conference on the ices of its kind in Norway.

Readying "Ammunition" for Political Battle Ahead

GEORGE DREW

With the Canadian federal election called for August 10 — the first general August election since 1867 — campaign plans are being made accordingly by those "in the running." Opposition leader George Drew, of the Progressive Conservatives, will "fire opening gun" in his birthplace of Guelph, Ont., on June 18. He also begun his political career there in the city council, later becoming alderman and mayor. From there he is expected to make a short trip to Quebec, following which, he will jump to Winnipeg and Vancouver and then work east across the prairies. —

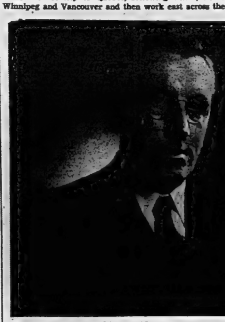

M. J. COLDWELL

M. J. Coldwell, CCF leader, plans to start his Saskatchewan campaign on June 15 at Maple Creek, with future engagements all over the province. He will spend from June 29 to July 11 in his home constituency of Rosetown-Biggar but the exact dates and places for his national tour have not yet been arranged. Overall plan is to begin a national campaign July 13 in the Maritimes, spend the third week of July in Ontario and Quebec, the fourth week of July in Manitoba and the first week of August in Alberta and British Columbia, leaving a few days in his own constituency just before polling.

Nurse from Flint Wins Women's Air Race to Fla.

NEW SMYRNA BEACH, Fla. (AP)—Mrs. Jerry Gardner Whyte, Flint, Mich., nurse, Saturday won the all-women's International air race.

Seventeen of the 18 pilots who started in the race from Welland landed here Friday. The other crash-landed en route and did not finish.

But officials of 99s Inc., organization of women pilots in the United States and Canada, waited until the Saturday noon deadline anyway to announce a winner.

They figure the winner on a handicap basis.

Mrs. Whyte bettered her handicap by one hour and 28 minutes. Mrs. Miller Henderson, Flint, was her co-pilot.

Their Cessna 140 was fifth to land here at the finish of the 1,159-mile race. They came in Friday morning.

Edith Long, Charlotte, N. C., brought her Beach Bonanza down first—one of three to make the flight all in one day—but she didn't even figure in the nine places announced.

Corrected handicap times gave second place to Eleanor Davis, Arlington, Va., flying with Jeanette Graham, Falls Church, Va., as her co-pilot. She bettered her estimated time by 58 minutes 46 seconds.

Third was Ruth Thomas, Knoxville, Tenn., who soloed and had a plus time of 47 minutes 5 seconds.

Next in order were Geraldine Cobb, Ponca Cth, Okla.; Beverly Beltry, St. Catharines, Ont.; Elaine Magnuson, Lockport, Ill.; Jean Cooper Moore, Alexandria, Va.; Maretta Scott Corpus Christi, Tex.; Bobby King, Houston, Tex.

Miss Beltry was accompanied by Dorothy Rungeling of Fenwick, Ont. Other Canadian competitors were Phyllis Nelles of Guelph and her co-pilot, Betty Smithan of London, Ont.

MECHANICAL GREETER

IPSWICH, England (CP)—Motorists get a salute when they pass a gasoline station here. The secret is a life-like robot that reacts to the noise of automobile engines. The noisier the auto, the smarter the salute.

Sweden's Rulers of Present and Future

King Gustav Adolf of Sweden and his small grandson, now Crown Prince Carl Gustav, represent the present and the future generations of kings of Sweden as they take the salute during the ceremonies held recently in Stockholm stadium. The little crown prince who will one day bear the heavy responsibilities that go with the crown, looks just now like any other youngster proudly saluting as he reviews a big parade. — Central Press Canadian.

Junior Jumble

By J. Allen Francis

A delegation of four boys and four girls, representing the National Young Farmers' Clubs of England and Wales is arriving at Quebec, on June 18th, for a one-month's stay in Ontario. This is part of the exchange visit program between Ontario and Great Britain, established a few years ago to provide young farm people, in both countries, with a broader agricultural knowledge. This delegation is visiting Ontario as guests of the Ontario Department of Agriculture, and the Junior Farmer Association of Ontario.

The Hastings Junior Farmer Association will be host to Miss Elizabeth Bush and Mr. James Muir from June 23rd to June 25th. During this week's visit to Hastings, the delegates will be guests on the farms of Junior Farmer members. On Tuesday evening, June 23rd, they will be introduced at a joint 4-H Club meeting, and on Thursday evening, June 25th, the Hastings Junior Farmer Association will be holding a social evening for the delegates.

Elizabeth Bush is from Knox House Farm, Edenbridge in Kent. Miss Bush is a member of the Edenbridge and District Young Farmers' Club since 1952, and a member of the area committee. She has had experience in market gardening, and general farming on her father's farm, and has specialized in dairy work with a Jersey herd and pedigree Ayrshire herd. At the present time she is employed as manager of the pedigree herd of Ayrshires on her father's farm. Elizabeth has represented the county in cattle judging competitions at the Royal Counties Show and was on the Kent team of two which won the Royal Counties Challenge Cup, for the region covered by the show. She has been a member of the winning livestock judging teams three years in succession and was awarded, last year, the cup at the Edenbridge Show for gaining the highest individual score in stock judging.

James Muir is from Fowlie Green Farm, Commondale, in North Yorkshire. James is a member of Danby Young Farmers' Club and has held executive offices in the club, as well as being a member of the northern area committee. He is interested in public speaking, and was a member of the club Public Speaking Team in 1951 and 1952. He has judged blackface sheep at local shows and ram sales. James was a joint winner of the Junior North Riding Young Farmers' Club, National Poultry Contest in 1950. At the present time he is employed on a 45-acre farm, specializing in sheep. He is particularly interested in sheep and poultry.

The Juniors in Hastings will be looking forward to the visit of these two young farmers' club delegates from Britain.

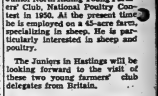

PRECAST CONCRETE SEPTIC TANKS

Available through your local plumber. We deliver and installation of capacity can be added at anytime.

MADOC CONCRETE PRODUCTS

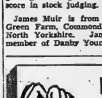

HANDS TIED?

Because you lack a HIGH SCHOOL DIPLOMA?

You can get one at Home in your spare time. If you are 17 or over and have left school, write for interesting free booklet—tells you how: Graduates will receive the High School Diploma of the American School.

AMERICAN SCHOOL, Dept. B.1, 165 Colborne St., Suite 1, Kingston, Ont.

Send me your free 44 page High School Book

Name ..... Age .....

Address .....

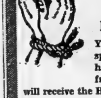

Relax Without Money Worry GET A NIAGARA LOAN

"What a terrific way to get money"

A Niagara loan is the way to take tension right out of your budget . . . and you! A friendly loan at Niagara gives you the opportunity to plan the payment of your bills over many months.

Just figure how much money you need—$100? $500? $1000? More? Your nearest Niagara Finance office will arrive quickly, then you walk out with the money you need—and a payment plan over many months that you yourself have picked.

Loans to $1000 are life-insured, at no extra cost to you, for your family's protection.

You actually pay less for many friendly loans.

JUST A FEW OF MANY PLANS

Amount Rec'd.	Monthly Payment	No. of Pymts.	Amount Rec'd.	Total Dollar Payments
$1500	$74.93	24	$988.10	$50.00
750	37.43	12	313.50	30.00
400	37.52	13	317.36	30.00
175	23.99	8	366 More Choices for You	

NIAGARA FINANCE COMPANY LTD.

SUBSIDIARY OF INDUSTRIAL ACCEPTANCE CORPORATION LTD.

Branches in Kingston and Peterborough

An All-Canadian Company In Over 60 Cities

AN ALL-CANADIAN COMPANY IN OVER 60 CITIES

$$$$$$$$ FRIENDLY LOANS $$$$$$$$$ FRIENDLY LOANS $$$$$$$$$ FRIENDLY LOANS

keeps false teeth white! bright! sweet! clean!

JH-83

Javex

REGISTERED TRADE MARK

POSITIVELY BANISHES DENTURE ODORS

(Instructions on bottle)

3 YEARS TO PAY and the lowest carrying charges.

ONE YEAR WARRANTY against faulty materials and manufacturing. Included are complete check-up of burner, efficiency test, service calls, and free inspection every 90 days.

Esso OIL BURNER

with the fuel-saving ECONOMY CLUTCH

Arm-chair ease and comfort all winter long, in every kind of weather, are yours when you install a dependable Imperial Esso Burner. The amazing automatically controlled "Economy Clutch" prevents costly waste of furnace fuel by starting smoky stops and starts. Installed in a new home, or individually engineered to fit your present heating system, an Imperial Esso Oil Burner means safe, trouble-free performance—quicker, cleaner, more dependable heating. And an Imperial Oil "Evergreen Contract" brings you a *guaranteed* supply of Esso Furnace Oil for as long as you want it.

Contact your nearest authorized Esso Burner Dealer or the nearest office of

IMPERIAL OIL LIMITED

NEW LOW IN FINANCE CHARGES — ONLY 5% CONVERT YOUR COAL FURNACE NOW FOR

ONLY $35.00 DOWN — 36 Payments of $8.57 MONTHLY 5% FINANCE CHARGE INCLUDED IN ABOVE PAYMENTS

MOIRA HEATING LTD.

40 E. BRIDGE ST. PHONE 4790

FAIRBANKS MORSE WATER SYSTEMS

MODEL 250 M 5 SHALLOW WELL SYSTEM

Only $119.50 Including Tank

COMPLETELY ASSEMBLED, READY TO INSTALL

LOOK AT THESE FEATURES:

- Self-priming
- Self-oiling
- Delivers full capacity of maximum pressure
- Double-acting for continuous water flow
- Exclusive bar-bearing crank shaft, hardened and machined
- Fully assembled for easy installation
- All parts precision machined for long wear
- Easy to service
- Built by a company with over 120 years' experience. Parts always available.

Fairbanks-Morse systems are available in sizes and capacities for all needs to Shallow Well and Deep Well models.

See your Local F-M Dealer, or

THE CANADIAN FAIRBANKS-MORSE Company Limited

235-261 HARBOUR ST., TORONTO

Brantford Roofing Products

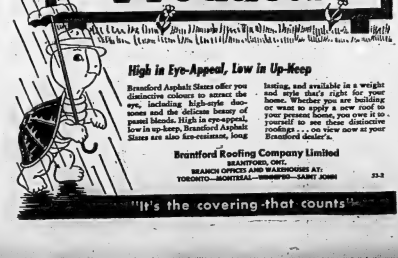

High in Eye-Appeal, Low in Up-Keep

Brantford Asphalt Sizes offer you distinctive colours to accent the eye, including high-style duotones and the delicate beauty of pastel blends. High in eye-appeal, low in up-keep, Brantford Asphalt Sizes are also fire-resistant, long lasting, and available in a weight and style that's right for your home. Whether you are building or want to apply a new roof to your present home, you owe it to yourself to see these distinctive roofings . . . on view now at your Brantford dealer's.

Brantford Roofing Company Limited

BRANTFORD, ONT.

BRANCH OFFICES AND WAREHOUSES AT:

TORONTO—MONTREAL—WINNIPEG—SAINT JOHN

53-2

"It's the covering that counts"

28 Persons Dead Eastern Canada's Accident Toll

By THE CANADIAN PRESS

Trains were responsible for five of the 28 violent deaths in Eastern Canada during the week-end.

A Canadian Press survey early today showed that traffic accidents took the highest toll with 11. There were 10 drownings and seven miscellaneous fatalities.

Seventeen persons died in Ontario, nine in Quebec and one in each of New Brunswick and Newfoundland.

In a triple fatality at Bradford, Ont., a train struck three members of a fishing party on a railway bridge Sunday. Dead are Mrs. Glover Goodman, 47, Max J. Title, 39, and his wife, Annette, 37, all of Toronto.

A witness said they froze with panic and Title threw his arms round the two women. They were huddled together when the train struck them.

Mrs. Ethel Rubach, about 35, her daughter, Marlene, 17, and Mrs. Robert Keane, 19, all of Windsor, Ont., were killed in a two-car collision Sunday night on a highway five miles east of Windsor.

Killed by Trains

Mrs. Frank Bunch, 79, of Trout Creek was killed by a freight train and Donald Gordon Smith, 11, of Aldersvood, Toronto suburb, died in an ambulance after a train struck him as he bent to pick up the lunch packet he dropped on the tracks.

Other Ontario deaths: Gordon Kreiger, 25, of Fort Erie, found shot to death in his garage with a revolver beside him; Jean Baptiste Michaud, 69, of Gatchell, struck by a car west of Sudbury; Rene Michaud, 13, of Timmins, drowned while swimming at McDonald Lake; David Staples, 3, of Ottawa, crushed to death by a backing delivery truck; AC3 Patrick Simpson, about 22, of Trenton RCAF Station, and Ross MacMillan of Fort Frances, burned to death when their auto crashed off the road at Sharbot Lake.

Herman Koshkull, 30, of Geraldton, drowned when he waded out into a nearby lake to retrieve his drifting fishing boat; Stefano Constanti, 36, of Toronto, drowned when a canoe upset; Rene Trudel, 38, of Ottawa, drowned while swimming in the Rideau river.

MADOC

Hazzards W. M. S. Holds Afternoon Tea

Madoc — An afternoon tea, sponsored by the Hazzard's W. M.S. was held on Friday afternoon at the home of Mrs. H. N. Broad.

The rooms were attractive with spring flowers, pink and white flowers being used in the dining room. The guests were received by the president, Mrs. Max Burnside, and Mrs. Broad. Presiding at the tea table were Mrs. G. Ketcheson, Mrs. W. Blair, Mrs. Lewis and Mrs. M. Howard.

NATIVE HERO

JOHANNESBURG, South Africa (CP)—For the first time in 11 years the Transvaal Chamber of Mines' bronze medal has been awarded to a native—boss boy Richard Simelane of the City Deep Mine. He helped rescue 19 other native workers trapped by a fall of rock last December.

GIFT SUGGESTIONS FOR THE JUNE BRIDE

ELECTRIC APPLIANCES
Food Mixers, Toasters, Toasters, Irons, Percolators, Rangettes and Heatplates.

CHROME AND PLATED WARES
Teapots, Percolators, Toasters etc.

DECORATED METALWARES
Aprons, Tablecloths, Bread and Cake Boxes, Kitchen Waste Cans, Trays, etc.

STAINLESS STEEL WARES

PYREX OVENWARES

PYREX FLAMEWARES

ALUMINUM AND ENAMELWARE

PRESTO PRESSURE COOKERS

PLASTIC WARES

IRONING TABLES

CLOTHES HAMPERS

SMITH HARDWARE
314 Front St. Phone 294

Control Dam at Deloro Completed

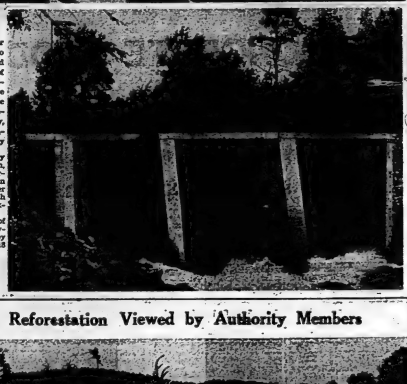

A summer flow of water for the operation of the Deloro Smelting plant will be assured as result of the construction of a new $50,000 dam north of Deloro on the Moira River. The dam, first major project of the Moira River Conservation Authority, with its 29-acre forebay, will give a summer flow of 300,000 gallons per day from July until November.

Top picture shows Authority officials, Alderman Bruce Smith, of Belleville; Col. Roscoe Vanderwater, of Foxboro, and chairman Clarence T. Graham, going over plans atop the new dam with part of the forebay in the background.

Picture at left shows view of dam set in natural gorge of river. Spillways, as indicated by size of figures on dam are 13 feet high.

Actinolite Reforestation Viewed by Authority Members

That reforestation is a major part of the Moira River Conservation Authority program is indicated by this picture showing Authority members viewing reforestation when planting in the pines planted seven years ago at Actinolite. The Authority now owns 1900 acres of abandoned farm land in the area and more property will be acquired for re-Forestry Department. The planting at Actinolite shown in the picture is part of the former Hastings County forest acquired by the Authority last year. The trees, now showing good growth, were planted in 1946.

area is completed. The Authority sets up an annual budget for purchase of property for reforestation and for tree planting. Forests are maintained by the

TAFT DOING WELL

NEW YORK (AP)—SEnator Robert A. Taft (Rep. O), in New York Hospital for treatment of a hip ailment, 4s reported in good condition. Taft, 63, entered the hospital Friday night. A hospital spokesman said Sunday he is receiving x-ray treatments but gave no further information concerning the senator's ailment.

BOAT UPSETS, 25 DROWN

ALLAHABAD, India (Reuters)—Twenty-five pilgrims including women and children were drowned when a boat capsized Saturday in the River Ganges about 35 miles from Allahabad. Reports said the boat was carrying a party of 34 Hindu pilgrims to Allahabad.

MOSCOW EMBASSY FIRE

MOSCOW (AP)—Fire Sunday night damaged the stately dining room at Spaso House, home of Bohlen, while Mrs. Perle Mesta, famed Washington hostess, slept one flight above. The blaze, apparently caused by a short-circuited power line, caused several thousand dollars' damage. No one was injured.

U.S. NEEDS ALLIES

CLINTON, N. Y. (AP)—The United States needs Allies more than anything else in the world," the American ambassador to the United Nations told 128 Hamilton College graduates at their commencement Sunday. Henry Cabot Lodge, jr., said: "Out of every 100 soldiers fighting in Korea today, 32 are Koreans, 36 are from the United States and 19 are from other UN members. Let's be thankful for those 10."

MARKET SQUARE 224 PINNACLE ST.
THE BIG $ALE IS ON
AT
RIGGS MOTOR $ALES LTD.
Come In NOW!

River Authority to Preserve O'Hara's Mill

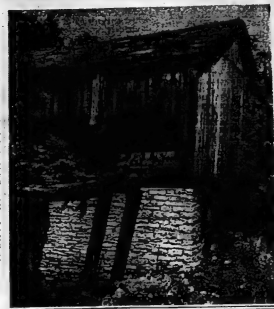

Century-old O'Hara's Mill, five miles northwest of Madoc, is to be preserved by the Moira River Conservation Authority as a historical site. The last abandoned water-powered mill with its "muley" type upright saw is believed to be the only one of its type remaining in the province.

Top picture shows interior shot of the mill with Reeve Bernard Hunt, of Hungerford; Reeve Jas. Sprackett, of Tudor, and Elmer Sandercock, M.P.P., for Hastings West, examining the old upright saw. In the background are Councillor James Campbell, of Sidney township, and Roscoe Robson, M.P.P., for Hastings East.

A waterwheel beneath the mill operated the upright saw and log carriage.

Picture at right shows exterior of the old mill with the millrace in the foreground. Opening in the mill above foundation is where planks were taken from the mill while the log rollway was on the opposite side.

GET COBALT BOMB

TRENTO, Italy (Reuters)—An Italian hospital here soon will receive the first Canadian-made cobalt bomb to help fight cancer in Europe. It cost 67,000,000 lire (about $107,000) to import just over one ounce of radio-active cobalt and the 22 tons of protective and control machinery that go ive and control machinery that go with the bomb.

SEE . . .
BISHOP SEEDS for
BUCKWHEAT
No. 1 Silver Hull
No. 1 Spelts
(Kasmar)
All Best Varieties. Hybrid and Open-Pollinated
CORN
51 Station St.
172 Front St.

MARKET SQUARE 224 PINNACLE ST.
WE HAVE
What YOU Are Looking For
THE BEST CAR DEAL IN TOWN
EASY TERMS EXCELLENT CONDITION
RIGGS MOTOR SALES LTD.
BELLEVILLE

MARKET SQUARE 224 PINNACLE ST.
THE BIG $ALE IS ON
AT
RIGGS MOTOR $ALES LTD.
Come In NOW!

$ $ $ $
GUARANTEE AN INCOME FOR YOUR WIFE?
CONSULT US That's Our Business
THE MANUFACTURERS LIFE INSURANCE COMPANY

Fuchs' Arrest First Step In Cracking Big Spy Ring

Julius and Ethel Rosenberg, man and wife, are in the death cell at Sing Sing prison. Next Thursday night, unless they can win another stay of execution, they will be electrocuted. The executioner, one of the world's most skilful and the long legal battle to save their lives is told in a three-part series by Arthur Everett.

By ARTHUR EVERETT

NEW YORK (AP)—On a winter's day three years ago Scotland Yard Inspector Leonard Burt dropped his hand on the shoulder of a German-born scientist at work in Britain's atomic laboratory.

The scientist was Dr. Klaus Fuchs, who had been present at the birth of the first atomic bomb in New Mexico in 1945. His arrest that Feb. 3, 1950, was the first step in cracking an international atomic spy conspiracy that numbered among its plotters Julius Rosenberg and his wife, Ethel.

Fuchs, now 41, confessed his part in the spy plot. He had been a Soviet agent since 1930. He now is serving 14 years in prison, the maximum under British law.

Gold Arrested in 1950

From Fuchs, the trail of conspiracy led the United States federal bureau of investigation to Harry Gold, a Swiss-born chemist in Philadelphia. Gold was arrested May 23, 1950, pleaded guilty and now is serving 30 years. He cooperated with the government.

Three weeks later came the arrest of David Greenglass, wavy-haired $75-a-week machinist who had been a wartime army sergeant at Los Alamos, N.M., where the first A-bomb was produced. Greenglass, born 31 years ago in New York's lower east side of a Russian father, found himself in a tight spot. His life was at stake if convicted of passing atomic secrets to Russia. So Greenglass talked.

Meanwhile, the Korean war exploded June 25, 1950 as government agents questioned and requestioned the thick-set Greenglass.

By Aug. 1, the government was able to report it was "getting more information every hour." That information was not coming from Rosenberg, however, as he maintained his innocence and offered no co-operation.

It was Aug. 11 that the FBI seized Mrs. Rosenberg in her 833 Seventh New York apartment. A stenographer turned housewife, she, like her husband and her brother, was a product of Manhattan's tenement area. She is now 37.

Accused of Spying

The Rosenbergs were accused of transmitting military secrets to Russia themselves and through Greenglass, who was pictured as a hero-worshipper of his brother-in-law and a pliable tool in the older man's hands.

Gold, it was alleged, picked up A-bomb secrets from Fuchs and Greenglass at Los Alamos. He identified himself to Greenglass with a torn piece of a Jello box top. It matched the other half in Greenglass' possession. Greenglass said his half was given to him by the Rosenbergs.

On Aug. 17, 1950, the government indicted Anatoli Yakovlev, former Russian vice-consul in New York. But it was like indicting a shadow. He had slipped back to Russia in 1946.

Yakovlev was depicted as the minister link, holding together the urbane Fuchs, the rabbity Gold, the putty-like Greenglass and the bold, snickering Rosenbergs.

The government said Yakovlev provided the $200 which Greenglass admitted accepting as the price of his treachery.

Sobell Deported

On Aug. 18, 1950, the government arrested Morton Sobell, 36, who had fled to Mexico before the Rosenbergs were arrested. But he was deported and United States agents were waiting for him at the border.

Sobell, an electrical engineer, had served the navy as a wartime radar expert. A native New Yorker, his parents came from Russia. He and Rosenberg were classmates at the City College of New York. Sobell, it was charged, took part with the Rosenbergs in the plot to pervert Greenglass and to furnish secrets to Russia. The Rosenbergs and Sobell pleaded innocent to the conspiracy charges.

Oct. 18, 1950, Greenglass pleaded guilty and prepared for the difficult role that doomed his sister conspiracy in time of war, even on behalf of an ally, carried a maximum penalty of 30 years in prison or death. In time of peace, the maximum penalty was 20 years.

March 6 the evidence against the Rosenbergs was circumstantial. They have maintained their innocence throughout.

Wilson Concrete Products Firm To Increase Plant

In order to meet the ever-increasing demand for their wide range of concrete blocks, Wilson Concrete Products Co., North James Street, announced this week a major expansion of their existing production capacity.

The announcement coincides with the production of their one millionth concrete block since establishment of the company in Belleville three and one-half years ago.

The company, currently producing blocks in 56 different sizes and shapes, will double capacity immediately with the installation of their new, completely automatic equipment and increase the number of different sizes and shapes produced to more than one hundred.

They are also expanding to produce a brick, and Wilson's Split Rock", an extremely hard, manufactured block with cut stone facing. They intend also to begin production of certain specialty concrete products.

Currently the company is producing concrete blocks at the rate of 500 per hour, which, to the layman, is one basement every two hours or more than one complete house per day.

Capacity Doubled

This capacity will be doubled immediately by new equipment which ultimately can triple present production.

In the past the company's products have been sold over an area extending from Brockville to Cobourg, Prince Edward County, and as far north as Bancroft.

Charles I. Wilson, owner of the company is a graduate of the University of Toronto in mechanical engineering of 1946 and is a registered professional engineer and a member of the Ontario Association of Professional Engineers.

Following graduation he was employed by the Minnespolis - Honeywell Corporation supervising sales in the Transmit Division of Canada.

He is a past president of the Belleville and District Builders' Exchange, and a recent member of the Kiwanis Club. He is married and is the father of two daughters.

Douglas K. Black, associated with the company since its inception is plant manager.

and her husband.

All four—the Rosenbergs, Sobell and Greenglass — were charged under a 1917 statue with "conspiring in time of war to transmit to the Soviet Union information concerning the national defense of this country."

The conspiracy was said to have existed from June 6, 1944, to June 16, 1950—which included the war end of the war when Russia was an ally in the fight against Germany. Nevertheless, such a

NEW MODELS
ON DISPLAY AT
HITCHON RADIO
4 Bridge St. E. Phone 854

JOHNSTOWN

Johnstown — Mr. and Mrs. R. Harry and the boys were Sunday evening tea guests of Mr. and Mrs. Fred Meyers.

Miss Glenna Stickle entertained a number of friends and coworkers at her home in honor of Miss Lucille Pane, of Trenton, (bride-elect), and Mrs. Wilfred Dube, on Tuesday evening. They played games and music was supplied by Mrs. Ronald Neyvatte, of Trenton. Each of these ladies were placed at opposite ends of the dining table and asked to open up gifts that were presented to them. Refreshments were served.

The Ladies' Association held their W.A. meeting at Mrs. Ken Stickle's on Thursday afternoon with a good attendance.

Mr. and Mrs. Alex Houde entertained a nephew and his wife, of Mc. Houde's, Mr. and Mrs. Thomas Girard, Jr., of Jonquiere, Que., for a few days.

Mr. Arnold Meyers spent Sunday evening at the home of Mr. Bud Martin, of Frankford, showing his Mexican slides to the Three M's Club of Frankford United Church.

Mrs. Ben Ketcheson, of Trenton, spent two or three days recently with Mr. and Mrs. Maurice Mallory.

Mr. and Mrs. Eckert Rearsal were Sunday visitors from Wellington of Mr. and Mrs. Ken Stickle.

Mr. and Mrs. Cecil Harry and children, of Foxboro, spent Sunday evening with Mr. and Mrs. Alva Meyers.

Mr. and Mrs. Douglas Armstrong and boys, of Omemee; Mrs. M. Armstrong, of Lindsay, spent Tuesday here.

Mr. George McLean spent last week visiting friends and relatives at Bancroft.

MOUNTAIN VIEW

Mountain View — The outside of the church has been painted, which adds greatly to its appearance.

A number of ladies of this community attended the district convention of the Women's Institute which was held in the Presbyterian Church, Picton, with the Greenbank ladies acting as hostesses.

Many attended the Rest — Fairman wedding in Mountain View church on Saturday. The ladies of the community catered for 65 guests in the church parlors.

Mr. and Mrs. E. Weaver and family, of Westbrook, and Mrs. J. Smith spent the dinner hour on Sunday with Mrs. G. Neal.

Miss Joan Lewis, of Belleville, was a recent guest of her sister, Mrs. W. Barber.

Mr. Charles Sprague was a supper guest on Sunday of Mr. and Mrs. Alfred Poste and family.

MARMORA

Marmora — Madoc I.O.I. 160 held a Royal Arch meeting on Thursday evening with two members being elevated to the degree. Several visiting brethren were in attendance. Past County Master W. J. Cottrell and Bro. Frank Cole represented Marmora I.O.I. 219.

The Junior W.A. of St. Paul's Church held a picnic on Friday afternoon at the summer cottage of Mr. and Mrs. J. W. Hickey at Crowe Lake.

Mrs. Henry Empey was a patient in Belleville General Hospital for a few days recently.

Mr. Everett Barrons is a patient in St. Joseph's Hospital, Peterborough.

Mr. Fred Reynolds has returned home from St. Joseph's Hospital, Peterborough, where he was a patient for some days.

Miss Dora Lawrence, Reg. N., is home from Parry Sound owing to the illness of her mother.

On the occasion of manufacturing their

1,000,000th CONCRETE BLOCK

WILSON CONCRETE PRODUCTS CO.

is pleased to announce a major expansion program which will immediately double and ultimately triple the production of "WILSON BLOCKS"

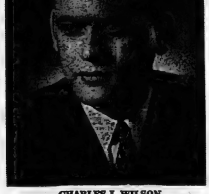

CHARLES I. WILSON
(Proprietor)

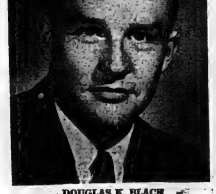

DOUGLAS K. BLACK
(Plant Manager)

During the three and a half years we have been manufacturing concrete products in this district, we have found that we have never been able to adequately take care of the demand for "WILSON BLOCKS." It seemed that no matter how long or how hard we worked, we just fell further behind.

With our greatly increased capacity we will not only be able to expand the range of our products from the present 53 different sizes and shapes, to well over 100, but also to add several new specialty concrete products which will make "WILSON BLOCKS" an even more versatile building material.

We feel that this step forward is not only an expression of our faith in the future growth of this district, but also in the part that will be played by low cost firesafe concrete masonry construction.

WILSON CONCRETE PRODUCTS CO.

OFFICE AND PLANT, NORTH JAMES ST., BELLEVILLE — TELEPHONE 3910

NOTICE

ANY PROPERTY OWNER

IN THE MOIRA RIVER WATERSHED
WISHING TO ESTABLISH A FARM POND

REPLY, STATING LOT, CONCESSION AND TOWNSHIP. FURTHER PARTICULARS ON REQUEST.

H. VANDERWATER
Sec.-Treas.
Moira River Conservation Authority Partners.

The Ontario Intelligencer

SECOND SECTION — BELLEVILLE, ONTARIO, JUNE 15 — PAGES 11 to 20

Lose Belongings

Mrs. Annie Rogers weeps on the shoulder of a friend after viewing the wreckage by floods of her home at Medicine Hat, Sodefist, at Lethbridge, Alta. The family lost most of their belongings when the Oldman river, swollen by heavy rains, swept across southern Alberta, causing great damage to homes, business properties and farm lands. — (CP Photo.)

Eisenhower Warns Against 'Book Burners' in Talk

WASHINGTON (AP)—President Eisenhower, speaking out against "The book burners," said today that Americans must fight communism "with something better, not try to conceal the thinking of our own people."

Eisenhower named no names, but his statement recalled the demand by Senator Joseph McCarthy (Rep. Wis.), seconded to by the state department, that the government withdraw from its overseas libraries books by authors who are known communists or fellow-travellers.

The president said even those who disagree have no right to have their views on record in public places—"or it is not America."

"Don't join the book burners," the president told the graduating classes at Dartmouth College in Hanover, N. H. "Don't think you are going to answer something by concealing evidence that it ever existed. Don't be afraid to go to the library and read every book, so long as that document does not defend our way of government. . .

"How will we defeat communism, unless we know what it is, and why it has such an appeal for men? Why are so many people swearing allegiance to it? It is almost a religion—albeit in one of the wrong regions. We have got to fight it with something better, not try to conceal the thinking of our own people."

Right Unquestioned

"And even in their thinking and ideas are contrary to ours," he said, their right to speak and their right to have them in places where they are accessible to others remains unquestioned. Or is not America."

This was the first of two short talks the president made Sunday in the whirlwind finish to a five-day speaking tour which took him into five states. He also flew over storm-damaged areas in Michigan and Massachusetts and pledged federal aid the money toward reconstruction.

From New Hampshire, the president flew to Oyster Bay, L. I., about 30 miles east of New York City, and dedicated the summer home of Theodore Roosevelt as a national shrine.

Bush Fires Rage for 500 Miles Throughout Western Canada; Afraid Loss May Set Record

EDMONTON (CP)—Forest fires were burning today over a 500-mile front in Western Canada, some of them in a dancing wall of flame advancing relentlessly through green northlands.

Starting from the twin towns of McMurray and Waterways in northeastern Alberta, scattered fires have been reported on a straight line through Saskatchewan to north of Flin Flon, Man.

Light rain Saturday and Sunday helped check a series of blazes which threatened to snuff out Mission of Athabasca pur Calling northeast of Edmonton, where flames had moved in on three sides. But a blistering pall of black smoke rose higher in Saskatchewan, about 150 miles north of Prince Albert.

Small lightning fires also were reported at many northern Manitoba points. No accurate check could be made of the number of blazes in the three provinces' north country, desert-dry after weeks without rain.

Fear Heavy Loss

Thousands of acres have been consumed, much of it in desolate muskeg and marshland. Some officials feared the worst destruction in northland history if rain did not come.

Little drizzle fell over most of northeastern Alberta and throughout Saskatchewan during the week-end and more rain was predicted over the entire fire front today.

The 1,000 residents of Mcmurray-Waterways were prepared to flee when rain swept the area. However, the hazard still was high with flames within four miles of the towns and one fire at Waterways still out of control.

Most damage was expected in Saskatchewan's Lac la Ronge district, 150 miles north of Prince Albert. A fire at Pasquia in Reche-lot within the Saskatchewan boundary east of McMurray, had burned through more than 20,000 acres.

Milton Knutson, a staff photographer for the Prince Albert Herald, said all he had seen for the last few days was "fire and more fire." He reported a fire at Waden Lake, 30 miles from Lac la Ronge, covered an estimated 30 square miles Sunday.

Many Other Fires

Raging fires also were reported at Big Otter lake, 180 miles north of Prince Albert; at McIntosh lake near Waden Bay; at Bigstone, 12 miles southwest of Lac la Ronge; Waden Lynx lake, 35 miles northwest of Lac la Ronge. Blazes were uncontrolled at Pelican Narrows, 50 miles northwest of Flin Flon near the Manitoba boundary; Hanson lake, 35 miles west; Wollaston lake, 250 miles north of Flin Flon, and Island Falls, 125 miles east of Lac la Ronge.

Knutson described the scene as "breathtaking." Trees were burning as far as the eye could see. There was some rain over the district, but it didn't do much good.

Fires in northern Manitoba were not considered too serious, but rain was needed badly. No fires were reported in southern Manitoba, Saskatchewan or Alberta.

Prisoners Hold Hostages

SANTA FE, N.M. (AP) — A riot movie out early this morning at the New Mexico state prison.

Warden Morris Abram reported shortly after 11 a.m. EDT that the prisoners held several hostages.

Abram said the prisoners are demanding the firing of deputy warden Ralph Tabosh.

The state police chief issued a call for reinforcements for the penitentiary guards.

Kingston Pair Win Robertson Cup at Tourney

The first bowling tournament of the season on the local greens on Saturday was a decided success despite the showers earlier in the morning. The sun came out shortly before noon and although the wind was slightly chilly, the greens stood up well and everyone had an enjoyable time. The bowlers were entertained by Aldo Gerald B. Ellis, president of the club, while Gordon Edwards, the club treasurer of the Kingston Harbour Commissioners, conducted the draw in a most capable manner.

There were 30 rinks on hand for the tournament and Kingston had the honor of winning in the first tournament. Morley Casey and his partners, Ted Gage, were high three-game winners with a count of 94 plus eight,while the Watkin brothers of Belleville, Austin and Gordon, winners of the Robertson Cup last year, were in second place with a count of 93 plus seven. In third place and a most popular win was that of Orin Smith and Jack Smith. They had a count of 91 plus two. Throughout the day Jack Smith was known as the Smith boys and their scores were watched by a large gallery.

Ralph Hinton and Jack Tooley of Kingston were two-game high winners wh'l: A. D. Bennett and William Smith of Campbellford captured the one-game high prize. At the conclusion of the tourney, the prizes were distributed by the president and treasurer of the club.

A large number are preparing to attend the dances at Kingsmere on Wednesday and Campbellford on Saturday.

Indians Make Four-for-Four Swap With Tigers

CLEVELAND (AP)—A Cleveland Indians first baseman, a four-for-four player swap with Detroit Tigers, giving up shortstop Bobby Rosen and pitcher for pitchers Art Houtteman and Bill Wight, catcher Joe Ginsberg and second baseman Owen Friend.

The three pitchers the Indians sent to the last-place Tigers in what the Tribe's front office called "a straight player trade" were veteran Steven Gromek, rookie southpaw Al Aber and Jack Wolf, a righthander off military leave who has not pitched this season because of a sore arm.

Houtteman, 26-year-old righthander, has a 3-6 record this year and a lifetime mark of 33-43. Southpaw Wight, who is 31, is 0-3 this year and has a career record of 51-71.

Boone, with Cleveland since 1948, currently was hitting .241 but had been benched for George Strickland.

The deal, on the final day of the player-trade deadline, followed Cleveland's loss of four straight games here to the league-leading New York Yankees.

Eden Gaining Strength

BOSTON (AP)—Anthony Eden, British foreign secretary, recuperating at New England Baptist hospital from a bile duct operation, today was reported as "gaining strength."

Eden underwent surgery last Wednesday to correct an obstruction. He had been operated on twice since April 12 before being flown to Boston for the third operation.

10,000 View 4,500 Marchers In Holy Name Society Parade Held in Kingston on Sunday

(By BOYD UFFER)

More than 10,000 people from all parts of the Kingston Archdiocese gathered in Richardson Memorial Stadium, Queen's University, on Sunday afternoon, in an inspiring demonstration of faith in God and allegiance to their flag and country.

This great gathering, sponsored by the Kingston Archdiocesan Holy Name Society, had as its theme, "Our Faith—Our Flag."

More than 4,500 men and boys from fifty parishes, including 12 from St. Michael's and Holy Rosary, took part in a parade preceding the ceremonies in the stadium.

Special trains brought Holy Name Society men and their families from the distant parts of Eastern Ontario, while hundreds of persons journeyed to Kingston in private cars.

Only members of the Holy Name Society marched in the parade, which was marshalled on the Cricket Field in Kingston's City Park. The parade, led by the 75-piece "De LaSalle Boys' Band from Toronto, marched up Union Street to Richardson Stadium, under the banners of their parish units.

On Reviewing Stand

Church dignitaries reviewing the marchers from a reviewing stand in front of the Dalton McDonald Memorial Union building were: The Archbishop of Kingston, Most Reverend J. A. O'Sullivan, Archbishop of Kingston, patron of the rally; The Most Reverend J. F. Ryan, Bishop of Hamilton, principal speaker of the rally; Msgrs. J. T. Hanley, Smith's Falls; L. E. Staley, Brockville, and P. J. Byrne, Kingston, and Lorne Mc-Donnell, Archdiocesan President of the Holy Name Society.

Spectators began filling the stadium more than an hour before the ceremonies were to start, and following the parade, thousands who lined the route of march filed into the stadium overflowing the seating capacity.

Form Union Jack

More than 750 girls from various parishes in the diocese, including more than 250 from Dalton Street, dressed in red, white and blue capes and coronets, formed a giant living Union Jack in the field as the rally began.

A sixty-foot long, pure white altar dominated the north end of the field. Its central arches rose 40 feet and bordered each side of the arch painted sky blue. A crimson tapestry with a great gold cross in the centre was the fitting for the central panel. Union Jacks decorated the whole structure, including the bishops' thrones and the speakers' stands.

Close to 500 chairs were arranged in the shape of a cross on the field facing the altar. These chairs were occupied by Holy Name men from the Cathedral parish in Kingston.

50 Parishes Represented

Immediately preceding the ceremonies there was a procession into the stadium led by the color bearers from the 50 parishes taking part in the rally. They formed themselves in a great crescent about the altar.

The color bearers were followed by 70 red and black sostained altar boys. Fourth Degree Knights of Columbus, resplendent in their black formal clothes and black capes with crimson linings, marched with drawn swords behind the clergy.

The De LaSalle Boys' Band, which dazzled the throng with a display of precision marching and intricate formations for the more than 35 minutes it took the parade proper to enter the stadium, opened the program by playing the National Anthem. The men's choir then sang "Faith of Our Fathers."

Rev. J. A. Carley Heard

Rev. J. A. Carley, English secretary of the Canadian Catholic Conference, and formerly a curate of St. Michael's parish, Belleville, gave the meditations on the glorious mysteries of the rosary, and introduced the faithful who led the saying of the Creed, and the five decades.

In his introductory remarks Father Carley stated "God's work is not restricted to a few, is ioted time, or any one religion. The Kingdom of God embraces all men, all lands, and all times."

"The Catholic Church, our mother church, is our boast and our hope. The church alone unites all men for all ages. It unites the past with the present, the present with the future, and the future with eternity."

A glimpse of the universality of the church and of the faith that bridges barriers of race, language and cultural background was evident from the families of various racial origin that led in the saying of the rosary.

Led in Recitation of Creed

The William Perrus family, Chesterville, representing the 4,000,000 French-speaking Catholics in Canada, led the recitation of the Creed.

The various glorious mysteries were led by the Aloisius Cue family of Odessa, representing the Irish element in Canada; the Gus Scaletta family, of Trenton, representing the Italians; the Ted Kotowycz family of St. John's parish, Kingston, representing the Ukrainian Catholics in Canada; the Rudolph Morawtik family of Belaven, representing the 190,000 Poles in the Toronto Catholics in Canada, and the Matthew Ottenhof family of St. Joseph's parish, Kingston, representing the Dutch Catholics in Canada.

Purpose of Rally

His Excel. the Most Reverend J. A. O'Sullivan, Archbishop of Kingston, stated that the purpose of the Holy Name Rally was twofold: to profess one's faith in God, and to give allegiance to Canada.

"Patriotism is a natural virtue which all Catholics are obliged to practise," stated His Grace.

"Christ taught us unite because (the civil authorities) the things that are Caesar's, and 46 God the things that are God's' No one can be faithful to God and disloyal to just and lawful government. The power of a just government is from God. The Christian patriotism recognizes this God-given power."

"Canadian Catholics are loyal to the cross and loyal to Canada. Loyalty to God means opposition to communism, materialism and secularism, which destroys peace, hope and everything which we all love."

Always a Champion

In introducing the speaker, His Excellency Bishop Ryan, the Archbishop O'Sullivan stated that Bishop Ryan was one of the founders of the Holy Name Society in Hamilton Diocese and has always been a champion of the society in all its endeavors. "He has given more than half his life without purpose," said His Excellency Bishop Ryan in his opening remarks.

"A man, an institution, an organization without purpose, point or meaning is in danger of decay. They lose their dignity, identity and worth. When men find a motive in their lives they are transformed. Their actions are disciplined, and their personalities take on new aspects.

"When men are without purpose they become unemployed, shiftless. If, in this crisis, some cause captures their imagination and purpose they may mobilize their resources and master people. In Europe, tens of thousands of lives were made pointless by an evil purpose."

Must Have Purpose

"There is no excuse for a Catholic man to be without purpose. Apart from purely personal interest he has a purpose to live and die for. This purpose inspired God to come into the world to preach the glory of God and the coming of the Saviour. This purpose gave new direction to the lives of the apostles."

"The interest of the Holy Name Society are allied with those of Christ. It teaches that no occupation must be a vocation and provides an opportunity to be apostles for Christ when all men are seeking Him."

Bishop Ryan stated that the rally of the Holy Name Society renews loyalty to God, belief, reverence, and respect for His Holy Name. It also was a time to pledge love, allegiance and loyalty to Canada, Queen Elizabeth and the maintenance of lawful authority.

"The power of the Sacred Name gave the Apostles zeal and the power to work miracles," said Bishop Ryan.

"Out of savage tribes and hordes of barbarians, those name union, culture, and civilization, under the banner of the Holy Name. When the cross of Greece and Rome and the barbarians on the east threatened to destroy civilization, the power and the love of the Holy Name in Christian men sustained the foundations of culture and morality."

Will Not Be Traitors

"Today Cardinal Mindzenty and Archbishop Stepinac are imprisoned because they will not be traitors to God."

"These are our ancestors in the faith. They seek no honors by disloyalty, and when the rewards of conformity are offered and death, they gave up all for God.

"These are the noblemen of nature and their blood is in our veins. Their heritage is ours and in the Holy Name we too shall conquer."

In a brief outline of the achievements of the Holy Name Society, Bishop Ryan noted the increase in monthly Communions, the greater interest in Catholic doctrine, and the "steady growth in the holiness of manly men."

"Such a firm, unconquerable faith in Divine destiny leads to the building of the finer elements of character in Christian men," said the speaker. "Such men are the backbone of the community and the country. They stand for freedom of faith in Christ and freedom of Christian education. With unconquerable strength as defenders of the Holy Name they stand unafraid of any usurpers of faith, freedom and the sacred rights of the individual and the family. These same rights are the basis of human and the foundations on which Canada rests."

Thus the Holy Name Society

"Thus the Holy Name Society is a solid core of men who stand for respect for authority which they are taught from their early school years. It is precisely for this the Holy Name Society, an army of men strength of character can be depended upon as a bulwark against disloyalty, disorder, and national and International anarchy.

"It is your right as citizens of Canada, on this annual rally day, to salute the cross of redemption and unfurl the flag of Canada, that they may be united in one hearts."

In closing, Bishop Ryan extended respectful salutations to the government of Canada, to Queen Elizabeth the Second, and to the Pope.

Following the major address the men assembled renewed their pledge of devotion to God under the Holy Name, and their allegiance to Canada and lawful au-

700 Children Enjoy Opening Swimming Pool

Seven hundred happy children with a sprinkling of "oldsters" throughout the Dundas Street East Kinsmen Community Swimming Pool on Sunday afternoon as the new recreation area was officially declared open.

Despite a coolness of the water due to weather conditions of the past few days, the youngsters ignored themselves to the utmost. Some 480 went into the pool during the first hour.

A brilliant June sun tempered the coolness of the breeze and the large crowd of free guests basked in its warmth on the spacious edges of the pool during the afternoon.

Alderman Wilbur Countryman of the Swimming Pool Committee was on hand as the official key shortly before two o'clock and declared the pool open for the season.

Chairman "Buster" LaBarr, of the Kinsmen Swimming Pool Committee said that nothing had been spared in time and effort on the part of the club to make the 1953 season an even more successful one than the 1952 inaugural. A new underwater vacuum machine will be in use in the near future to remove accumulative sediment from the pool bottom.

Parking Expanded

Parking space has been expanded at the rear of the pool and ample provision has been made for many cars. Access can be made by turning off Dundas Street along Newbury, east of the pool.

The Kinsmen, Chairman Labarr stated, hope with the cooperation of the parks board and the Belleville Horticultural Society to transform the area existing now into an attractive park.

Free swimming instruction will be available to children starting June 29, with registration beginning June 27. A staff of five lifeguards will be on hand all of whom are qualified swimming instructors. These include Jacques Varcoe, member of last year's University of Toronto swimming team; Ann and Barbara Bennett; Don Pringle and Beth Wilbur.

The pool is under the general supervision of Jim MacDonald and John Matthews acting as his assistant.

Check rooms are in charge of Sylvia Pindle and Pauline Hall while a well-equipped canteen will be available at all times staffing by members of the Kinette Club.

Trenton Buses Cease Service

TRENTON, (Special.) — Arrangements made between the urban bus service in Trenton for the past several years will cease operations tomorrow afternoon, town clerk C. Lloyd Casey was advised today by J. H. Armstrong, owner of the bus company.

Reason for the cessation of operations may be linked to the razing of the bus terminal which was authorized by town council last month and which is just about completed.

A group of five Canadian Girls in Training that accompanied another group of five Girl Guides to the hospital, gather around Gregory Tinney as he lies in his cot in the pediatric ward. The boy is the son of Mr. and Mrs. Frank Tinney of Deseronto. The girls are from the Tabernacle United Church C.G.I.T. group. They are from left to right: Dawn Maslin, Beth Davidson, Margaret Brickman, Sheila Stanton and Marilyn Brickman.

The five Girl Guides who visited the hospital to present their gifts to children in the pediatric ward, surround one of the recipients, Peter Ramsay, son of Mr. and Mrs. William Ramsay of Millbridge. As he is held in the arms of nurse Lyda McKee. The girls, members of Guide Company Seven are, from left to right: Jacqueline Day, Carol Frizzen, Sheila Shier, Alice Mollins and Beth Clarke. By their work in serving and stuffing the animals, the Guides will win the Coronation Badge.

CJBQ VOICE OF THE BAY OF QUINTE

(CJBQ — 1290 Kc.)

MONDAY

1:30—Editors' Caravan
1:35—Farm Markets
4:30—Local News
4:35—Dance Time
5:00—Dinner Time
6:00—Sports Headlines
6:05—Town Tonight
6:45—Sunday Serenade
7:00—Show Time
7:30—Sing Along Arnold
8:00—Melody Manor
8:45—Danny Vaughn
9:00—Dance Time
9:30—Sign Off

Listeners
Man Behind the Mike
Melody
10:00—Music That Lives
10:30—Sports Summary
10:45—Interval
11:00—Dance Time
11:30—News, Weather

TUESDAY

6:00—News, Weather
6:05—Early Birds
6:30—Top Tunes
7:00—Up With the Sun
7:30—Breakfast Group-ups
8:15—Top Tunes
8:30—Up With the Sun
9:00—News, Weather
9:05—Morning Devotion
9:20—Melodiana
9:30—Hits for the Home
9:50—Money — Time
10:00—Dance Time
10:30—Conversation
10:45—C.I.L. Point Hostess
10:50—Homemaker Shopper
10:55—Local Events
11:00—Sacred Heart Program
11:15—Make Mine Music
11:30—News, Weather
11:35—Vincent Lopez Time
11:45—Treble Clef Club
12:00—Newsworld
12:15—Music from Dreamland
12:45—Rural Route 12½
1:15—Make Mine Music
1:30—News, Weather
1:35—Around the Bay
2:00—Dance Time
2:30—Sign Off

Listeners
Man Behind the Mike
Melody
3:00—Music That Lives
3:30—Sports Summary
3:45—Interval
4:00—Dance Time
4:30—News, Weather
4:35—Early Birds
5:00—Dinner Time
6:00—News, Weather
6:05—Sports Headlines
6:10—Sunday Serenade
6:45—Reporter's Scrapbook
7:00—Show Time
7:30—Sing Along Arnold
8:00—Melody Manor
8:45—Danny Vaughn
9:00—Dance Time
9:30—Sign Off

NETWORK PROGRAMS

MONDAY EVENING

6:00—CBL, News, Sports
6:15—CBL, Operation Hour
6:30—CBL, O.M. Connection
6:45—CBL, Music Won't Hurt You
7:00—CFRB, Kate Aitken
7:05—CBL, News
7:15—CFRB, Junior Miss
7:30—CJBC, Choral Time
7:45—CFRB, You and Your Money
8:00—WBEN, Railroad Hour
8:00—CBL, Now I Ask You
8:30—CBL, Goodyear Theatre
9:30—CBL, Stage Door Canteen
10:00—CBL, Nine O'Clock Review
10:15—CJBC, Devotion
10:30—CFRB, Double or Nothing
10:45—CBL, Summer Fallow
11:00—CFRB, Concert
11:30—CJBC, Court of Missing Heirs
11:30—CFRB, Radio Time
11:45—CBL, Symphonic Encores
11:45—CBL, Prelude to Dreaming
12:00—WBEN, Telephone Hour
12:05—CBL, News
12:15—CBL, Lyn Raker
12:30—CFRB, Dorothy Dix
12:45—CBL, Who's Herb Gotti
12:45—CFRB, Merry Go Round
1:00—CBL, U.N. Today
1:30—CBL, Latitude Time
1:45—CFRB, Portraits in Drama
2:00—CBL, Symphonette
2:30—CBL, Sign Off

WHAM TV Schedule Channel 6

MONDAY, JUNE 15

5:30—Hawkins Falls (NBC)
5:45—Gabby Hayes (NBC)
6:30—Chesterfield Doody (NBC)
6:45—Sports on Parade
6:55—News
6:55—Almanac (Max Terhune)
7:00—Tales of Sports
7:45—Perry Como
7:55—Sinner's Variables
8:00—Heart of the City
8:30—Public Prosecutor
8:45—Camel News Caravan (NBC)
9:00—Doctor Mrs. North
9:30—Special Star Program
9:45—Film
10:00—Late Anniversary

TUESDAY, JUNE 16

7:00—Today (NBC-Partial)
8:25—Dough Boys
8:30—Today (NBC-Partial)
9:00—Tex Peters
9:25—Thought for the Day
9:30—Good Young School (NBC)
10:30—Take It Easy (Partial)
11:00—Arthur Godfrey (CBS)
11:15—Tower Clock Time (NBC)
11:30—Garry Moore (CBS)
12:00—Bride and Groom (CBS)
12:15—Love of Life (CBS)
12:30—Search for Tomorrow (CBS)
4:25—Almanac
12:45—The Guiding Light (CBS)
1:00—Time Tells Each Day Cross
1:15—Mid-day Midway
1:30—Garry Moore Show (CBS)
2:00—Homemaker's Matinee
2:30—Ladies' Fair (Partial)
3:00—The Big Payoff (CBS)
3:30—Welcome Travelers (NBC)
4:00—Doctor Mrs. Account
4:30—Queen Choices
5:00—Hawkins Falls (NBC)
5:15—Gabby Hayes (NBC)
5:30—Chesterfield Doody (NBC)
6:00—Film
6:15—News
6:30—Signing of Sports
6:45—Industry on Parade
7:00—Life Begins at 80
7:30—Dinah Shore (NBC)
7:45—Camel News Caravan (NBC)
8:00—Chrysler Theatre (NBC)
8:30—Cinderella Weekend (Marathon Film)
9:30—Candid Camera
10:00—Two on the Aisle
10:30—Golden Gloves
10:45—Bob Considine Show
11:00—Eleventh Hour News (Doyle Dane)
11:10—Almanac

Clerk of Privy Council is Named to Cabinet

The appointment of Jack Pickersgill as secretary of state and federal cabinet minister for Newfoundland has been announced by Prime Minister Louis St. Laurent in Ottawa. Former farm boy, Oxford student and clerk of the privy council, 48-year-old right-hand man of two of Canada's greatest prime ministers, Mr. St. Laurent and the late Mackenzie King, will succeed Hon. Gordon Bradley, who is the first Newfoundlander ever named to the Senate. He will contest Mr. Bradley's constituency, Bonavista-Twillingate, in the federal general election Aug. 10. Although Mr. Pickersgill, seen above with family, is not from Newfoundland, he has always been interested in the island and its people and played a leading role in the negotiations which led to its decision to enter confederation.—Central Press Canadian.

Lois of Life Left

At 103 Spencer Church of Calabogie, Ont., near Ottawa, figures he has plenty of life yet. He celebrates his birthday by putting on boxing gloves and getting ready to spar with one of his numerous relatives. He has nine living children, 52 grandchildren, 39 great-grandchildren and four great-great grandchildren. Spry and in excellent health, he attributes his longevity to an active life. — (CP Photo.)

New Commander

Lt.-Col. S. C. Waters, 33, of Edmonton will take over command of the 2nd battalion of the Princess Patricia's Canadian Light Infantry in October. He now is a member of the directing staff at the Canadian Army Staff college at Kingston, Ont. He will succeed Lt.-Col. J. R. Stone, 44, of Salmon Arm, B.C., who will become chief instructor at the Royal Canadian school of infantry at Camp Borden, Ont. — (CP from National Defence.)

First U.S. Jets Are Delivered To Chiang's Isle

TAIPEH, Formosa (AP)—The first U. S. jet planes for Nationalist China—F-84 Thunderjets—arrived at a southern Formosa air base today for formal delivery Tuesday.

Although the number was not disclosed, Col. Edward F. Rector, chief of the air section of the U. S. military assistance advisory group, said these are only a forerunner of "many jet aircraft programmed for the Chinese Air Force." Nationalist Air Force officers have said they need 150 jet interceptors for reasonable protection.

HOLD UP JEWELRY STORE

TORONTO (CP)—Two gunmen got $700 worth of diamond rings and $25 cash when they held up an east-end jewelry store Saturday. Police arrested two suspects a half-hour later.

DEAD OF EXPOSURE

SHABBOT LAKE (CP)—Myron Young, 39, missing since Friday forenoon from his home at Crow Lake eight miles from here, was found dead Saturday in the woods near Crow Lake. Police said he apparently died from a stroke brought on by exposure. Police and residents scoured the area six miles north of Kingston for him Friday and Saturday.

RETIRED MINISTER DIES

WINDSOR, Ont. (CP)—Rev. C.F. McIntosh, who retired two years ago as minister of Calvary United Church, died Friday night in hospital following a long illness. He was 73. Born in Dundee, Scotland, he had held ministries in Orillia, Guelph, Campbellford, Orangeville and Edmonton.

COLD-WEATHER TIP

LONDON (CP) — Reports received here claim the British Everest expedition wore lipstick during the worst parts of the climb, every day for 30 years is being The climbers found the lipstick, a retired, although he's still pretty clear red shade, was the best lively. The pony is estimated to means of guarding against lips have travelled 50,000 miles in his being chapped by cold and wind. steady career.

EDUCATED PONY

AUCKLAND, N.Z. (CP)—A Shetland pony that has carried children 4½ miles to school and back every day for 30 years is being

Another FIRST!

BY

MOIRA FUELS LTD.

26 Bridge St. E. Phone 2377

INTRODUCING . . .

FOR THE FIRST TIME IN BELLEVILLE

FAMOUS

Red Flame

ANTHRACITE COAL

OIL TREATED

FOR YOUR PROTECTION AGAINST DUST

This is an additional service at no extra cost to you.

PLEASE SPECIFY when ordering. Red Flame Coal will be trade marked for your protection and guarantee of quality.

FILL UP NOW . . .

AT SPECIAL REDUCED RATES

AND RENEW YOUR

OIL CONTRACT

MOIRA FUELS LIMITED

26 Bridge St. E. Phone 2377

LET US BE YOUR "FUEL BANKER"

We guarantee you these benefits with our 'blue coal' Budget Plan:

(1) Pay small "easy on the pocket book" sums NOW. Save big fuel bills NEXT WINTER.

(2) Start winter with PAID-UP heat — more money for other expenses.

(3) No more hand to mouth buying. Your bin is full of 'blue coal'—ready for winter's worst, and you've bought at this year's lowest price.

The sooner you start, the smaller your monthly payments

A CLEAN FURNACE IS A SAFE FURNACE

Don't wait till winter shows up leaks or cracks in your furnace. Let our 'blue coal' service clean and condition your heating system NOW. This service is available at special low rates this month . . . spread-out payments can be included in our "easy-pay" 'blue coal' budget plan.

phone us now about our

'blue coal' BUDGET PLAN

HARRY SMITH

132 Pinnacle St. COAL - WOOD - ICE Phone 882

Joint Exercise Will Test U.S., Canadian Defence

OTTAWA (CP)—A "large-scale" joint exercise will test Canadian and American fighter defences simultaneously in July, it was announced Sunday.

Exercise Tail Wind is the second manoeuvre of this kind but it should find Canadian air defences, at least, in considerably better shape than they were for exercise Sign Post of a year ago.

RCAF statements have indicated that the Canadian radar system should be pretty well in full stride by this fall while a year ago only a few stations were starting operation.

Following the Sign Post pattern, Tail Wind will launch "aggressor" forces — probably including the Comet jet transports —against the joint defences and see how both make out.

It will be housed by the two top fighter defence airmen on the continent, Gen. Benjamin Chidlaw and Air Vice-Marshal A. L. James who head the air defence commands of their two countries from Colorado Springs, Colo., and St. Hubert Airport, Montreal, respectively.

The RCAF said it will commit auxiliary or reserve squadrons and other units in summer training as well as "all elements" of the air defence system including fighter squadrons, control centres, the air ground observer corps, radar and other ground units and the army's anti-aircraft command.

'Muskies' in North Ready 11 Days Earlier

TORONTO (CP)—The muskellunge season in Northern Ontario will open June 20 this year, 11 days earlier than usual, the Ontario department of lands and forests said today.

The June 20 date applies to that [illegible] north of and including the French and Mattawa rivers.

In Southern Ontario the muskie season will open July 1 as usual.

For all of Ontario opening of the bass season will also be July 1.

DOUBLE EVENT

AUCKLAND, N.Z. (CP)—Parents of twin boys born here on Coronation Day were able to mark the Queen's crowning and the fact that New Zealander Edmund Hillary was one of the first men to reach the top of Everest. One boy was named Rex, the other Hillary.

TO fight SLUDGE

Cut down maintenance costs and unnecessary repair bills . . . ask for Marvelube M.S.*—the heavy-duty motor oil that gives long-lasting protection against gummy engine sludge. Marvelube helps keep your engine clean because it's highly detergent. It fights bearing corrosion because it's anti-acid. This tough, free-flowing oil keeps your engine young longer! For dependable all-round engine protection, ask for Marvelube—Canada's largest selling motor oil!

MORE MOTORISTS USE M.S.*(Heavy Duty) Marvelube

Canada's largest selling Motor Oil

See your IMPERIAL ESSO DEALER

* SE—see American Petroleum Institute classification denoting the most severe severe service engine manufacturers. Marvelube meets all requirements for this type of service.

VISIT THE ROCKIES... the Diesel Way

CANADIAN ROCKIES ALL-EXPENSE TOURS

In addition to daily low fares to Yoho Valley, Golden and Vancouver and other points—there are also all-inclusive 3-day, 5-day, 6-day and 9-day tours from $43.50 upward from Banff and Vancouver.

Now smooth, air-conditioned Canadian Pacific Diesel trains speed you in extra comfort through the Canadian Rockies . . . into a world of mile-high holiday fun. Relax in luxury at Banff Springs Hotel or Chateau Lake Louise . . . or enjoy "roughing it in comfort" at Canadian Pacific mountain lodges . . . Emerald Lake Chalet, Yoho Valley, Lake Wapta, Lake O'Hara and Moraine Lake lodges. Plan now to make this your "Canadian Rockies" year!

Information and reservations from your agent or Canadian Pacific Railway, 31 Bridge St. E., Belleville. Tel. 8279

Canadian Pacific

Row for Hours, Never Move Inch Fate of College Training Crews

By H. L. Jones
Canadian Press Staff Writer

NEW YORK (CP)—Crack oarsmen at a number of top United States colleges take to the water every winter, row for hours and never move an inch. The secret: Isolated indoor training tanks.

It may be frustrating for the crews but their back-breaking November-to-April routine pays off in the balmy summer days with national and international championships. It is probably one of the biggest factors in turning out title-winning crews.

The indoor pool, a device that dates back to the turn of the century in the U.S. and some parts of Europe, is an effective answer to frozen-over lakes and rivers. A pump circulates the water at various speeds and the movement creates the effect of a shell in motion.

One For Canada

The indoor tank may be introduced to Eastern Canada this fall.

Rowing officials from Toronto and Hamilton recently decided to investigate the possibilities of constructing the first Canadian training tank at Toronto. They have been promised an initial contribution of $5,000 from A. Sidney Dawes of Montreal, past president of the Canadian Olympic Association.

A Canadian Press survey of Eastern U.S. colleges showed that Canada can't go wrong if the idea is adopted. Harvard Yale, Syracuse, University of Pennsylvania and Navy have had specially-constructed tanks for years and they have proved their value—from $10,000 to $40,000—with well-conditioned top-flight crews.

The Navy Middies are Olympic champions. They don't put it all down to tank training, but last year they won every meet on their schedule, took the U.S. national eights championship and whipped Russia by 30 feet—a boat length—in the Olympic finals at Helsinki.

The American crews also use the indoor rowing machines, such as Canadian crews do, but the tank develops timing and stroke before going through the real thing outdoors. It allows coaches to teach the finer points of the game, check form and wrist action from close range.

Would Prove Timely

Availability of such tanks this fall, for instance, could put Canadian crews in good shape for the British Empire Games in Vancouver next summer.

Reports from the colleges indicate that the tanks cost from $10,000 to $40,000 or more for a concrete and wood tank structure, depending on what is wanted. Some are elaborate, some are not.

Basically, the tanks are the same—actually two tanks on each side of a centre platform which supports a replica of a shell complete with sliding seats on runners and outrigger oarlocks. The free-swinging oars reach out port and starboard into the sloped-bottom tanks. The water is deepest where the oars dip near the outside edge.

Most U.S. rowing tanks are rigged for training eights, but can be used for training smaller crews down to single sculls. In some cases the coach sits on a raised platform facing his crew from where he can watch each man closely.

In Use at Harvard

Harvard has been winter-training its classy crews indoors since 1906. The pool is of reinforced concrete, 22 feet long and 14 feet wide and the two tanks have sloping false bottoms about 2½ feet deep. Thomas D. Bolles, director of athletics, says the "main advantages of a tank are that it enables the coach to instruct individuals in blade work and body work."

Facilities at Penn consist of two concrete tanks about 40 feet long by eight feet wide and 2¼ feet deep.

The Pennsylvania tank hasn't flowing water like Harvard, Penn oarsmen use "sieves"—boards with a hole cut in the centre of the blade—as they slip through the water more easily.

The Penn tank cost about $10,000. Figure; are not available on the original cost of the most elaborate Harvard pools, but present value is placed between $20,000 and $40,000.

Brendon Macken Retires From Davis Cup Play

By MAX McMAHON
Canadian Press Staff Writer

MONTREAL (CP) — Canada's hopes for victory over Mexico in this year's Davis Cup matches suffered a setback Friday night with the announcement that Brendan Macken, the country's No. 1 tennis player, has retired from international competition.

But up-and-coming youngsters from British Columbia, Ontario and Quebec now have another berth to shoot for. The whole policy of the Canadian Lawn Tennis Association for some years has been to build young players into international competition calibre.

Bren and No. 2 man Lorne Main were certain of spots on the team. Henri Rochon, ranked No. 3, has not said whether he will be available for competition this year. He played with Macken and Main last year, but hasn't played much this season.

The 30-year-old Macken said the rigorous work of getting into shape for big-time competition and demands of business were too much to allow him to carry on.

Big question mark now is brother Jim of Vancouver. Jim is currently playing in the Pacific Northwest championships, but hasn't said whether he would be available for the team. He ranks No. 3, but pressure of business did not permit him to play on the Davis Cup team last year.

D. Georges Leclerc, last year's non-playing captain, said: "We are sorry to see Bren leave international competition. We were counting on him to win matches for us and we'd still like to see him play if it was possible to make him change his mind."

Dr. Leclerc said the best prospects to fill the team's vacancy seem to be Paul Wiley, No. 4, of Vancouver; Lawrence Barclay, No. 6, Vancouver, and Bob Bedard, No. 7, Victoriaville, Que.

Determined Drive Made to Unseat Premier deGasperi

ROME (Reuters)—A quiet but determined campaign to unseat Premier Alcide de Gasperi began Friday among rightist members of his own Christian Democratic party.

The rightist faction fears that unless he is removed from the job he has held for the last seven years, he will move to the left in an effort to give Italy a stale government. There is a possibility, they said, that de Gasperi may seek an "understanding" with Pietro Nenni's left-wing socialists.

The faction would prefer de Gasperi to move to the right in a pact with the Monarchists but they see little chance of this. The premier has clearly shown his dislike of taking Monarchists into a coalition.

De Gasperi began a series of conferences Friday with political leaders to seek a way out of the election impasse. Many political leaders warned the nation is in a similar position to that which led to Mussolini's Fascist regime in 1922.

Now as then, the centre bloc finds itself caught squarely between extremists on the right and left. A move in either direction might eventually lead to the destruction of the centre bloc by the extremists it takes into its house.

Frankford Sport

Frankford — Frankford Juvenilles continued unbeaten in the Sidney Softball League, as they took a 13-7 game from Stockdale on the latter's home diamond Thursday night, before a large crowd.

Stockdale grabbed the lead in the first inning, as they put two hits and a walk together, plus a fielder's choice to plate two runs. Frankford came right back with three in the second, on three hits and a Stockdale error. Stockdale tied the count in their half of the second.

Frankford got four runs in the third, on three walks and two hits, and from then on were never headed. Stockdale got one in the fourth, but the Juvenilles came back with four in the fifth, on a hit, an error, and three passes. Frankford added another in the sixth to complete their scoring.

Stockdale fought valiantly to knot the score in the final frame, as the Frankford defence completely fell apart, and the homesters collected a couple of good solid hits. However, the fire was extinguished in time, and the Juvenilles racked up their second win.

Tomecek, going all the way for the Juvenilles, gave up eight hits, issued four passes, and struck out four. Stacey, starting for Stockdale, gave up eight hits, struck out four, but had difficulty in control, issuing ten walks. Wannamaker took over in the sixth, gave up two hits, struck out two, and gave up one walk.

Frankford

Juvenilles ..	210	100	3—	7 8 2
Stockdale ..	210	100	2—	7 8 2

In Frankford, Johnstown blasted Frankford Legion by a 16-5 count, gaining their first win of the season, while the Legion still has to fill the victory column.

Stockyards May Ease Cattle Restrictions

OTTAWA (CP)—Dr. Thomas Childs, veterinary director-general, said today consideration is being given to removal of some of the cattle restrictions at Toronto stockyards.

Restrictions, which include testing of cattle for tuberculosis, can be removed by declaring the stockyards as accredited areas. Buyers and truckers have complained that the testing is slowing up movement through the yards.

The Ontario Livestock Shippers Association said in an announcement at Wingham Thursday the curbs be may be eased by June 15 There was no confirmation of that date here.

NO OTHER CAR HAS CLIMBED SO FAST IN PUBLIC FAVOR

29 BEAUTIFUL MODELS to choose from in five great series for 1953—Pathfinder, Pathfinder Deluxe, Laurentian, Chieftain and Chieftain Deluxe.

NEW, FINER POWERGLIDE optional at extra cost, on Laurentian and Pathfinder Deluxe series, offers new flashing acceleration, greater economy and new over-all performance.

ECONOMIZER REAR AXLE with Automatic Transmission reduces engine revolutions in Drive Range for more go on less gas!

PONTIAC'S NEW POWER STEERING, optional at extra cost, is available to eliminate as much as 75% of the work of steering!

SPECTACULAR DUAL-RANGE HYDRA-MATIC PERFORMANCE optional at extra cost on Chieftain series, gives you better control than ever. Gives you the power you want, when you want it, where you want it!

PONTIAC'S GREAT 8-CYLINDER ENGINE. General Motors' lowest-priced eight and the most highly perfected engine in the industry!

PONTIAC'S THRIFTY SIX with dramatically increased horsepower to deliver thousands upon thousands of smooth, economical miles.

NEW CRANK-OPERATED VENTI-PANE OPERATION. Front Venti-Panes are crank-operated for greater ease. Rear Venti-Panes on Chieftains are restyled with relocated locks.

DRAMATIC NEW DUAL-STREAK STYLING makes Pontiac even more distinctive, more individual in appearance than ever!

In its spectacular young life Pontiac has won a leading place in public favor more quickly than any other car . . . reaching an amazing peak of popularity. That's because Pontiac has always provided standards of fine car comfort, luxury and beauty at a consistently modest price.

Some of the reasons for Pontiac's spectacular climb in public favor and popularity are shown right on this page. And you'll discover many, many others when you inspect and drive a '53 Pontiac for yourself. No other car in the price range it brackets can compare with Pontiac for all 'round value, dependability and advanced features. Truly, dollar for dollar and feature for feature you can't beat Pontiac! Visit your Pontiac dealer soon . . . see and drive a Pontiac!

A GENERAL MOTORS VALUE

Pontiac

SEE IT...DRIVE IT...VISIT YOUR PONTIAC DEALER

ELLIOTT MOTORS
24 DUNDAS ST. W. PHONE 3520

Pick out a
LOAN
YOU CAN AFFORD

If you can afford this monthly payment	You can get this amount of cash now!
$ 8.- 16.- 24.- 28.-	$102.78 205.56 308.34 529.50

*Above loans made on your own signature or on furniture or auto. Payments include principal, charges, everything! Our 15-month plan up to $500 and 24-month plan over $500.

Yes . . . It's Personal to be sure! Personal in the way you're treated . . . personal in your choice of plans . . . and no bookkeeping security required.

Employed people, married or single, phone or come in today. Then you'll know why thousands say, "It's Personal life to Travel!"

Loans $50 to $1200

Personal FINANCE COMPANY

2nd Fl., 204½ FRONT ST.
Phone: 8338 • Belleville
Jean A. La Barre, YES MAN
OPEN DAILY 9 TO 5—SATURDAY 9 TO 12
Loans made to residents of all surrounding towns
Personal Finance Company of Canada

SEED POTATOES
Green Mountains
Certified Seed
BISHOP SEEDS
Front St. Station St.

Surging Yankees Head For Unbeaten Record; Win Eighteen Games In Row

CHIPS OFF THE SPORTS BLOCK

By Geo. H. Carver, *Sports Editor*

AT LONG LAST!

It could have been the law of averages or maybe the Weather Stoke had a twinge of conscience. For a while it looked as though the cove would beat the Yankees for consecutive appearances, but Old Sol after a weary start finally healed the sorery one who had given us three rain-in-the-face week-ends in a row, and Sunday bloomed, after a cloudy, threatening start into a typical brilliant June day.

And a week-end starved populace took full advantage of this weatherman's from heaven, so to speak. Highways were strung out with motorists. Lakes, rivers and streams of the district were dotted with fish-hungry anglers. So was the bay bridge. Highway picnic tables were occupied. Afternoon hooper-rulings of television and radio took a beating. It was John Q. Public's day to holiday-howl, and howl he did.

But Dame Fortune flung her most engaging smile on "swizer-boys" of the city and district. The Bay of Quinte Yacht Club in its first speedboat regatta sponsorship and the Kinsmen Club in its official opening of the Community Swimming Pool clashed up two outstanding successes.

It is estimated that over 5,000 people saw the cream of the districts speedboats vie for honors off Victoria Park under almost ideal weather and water conditions. (These yachtsmen and yachtgirls must live right, even if they work and play a bit on Sunday).

The bay off Victoria Park was a sight that must have revived many pleasant memories for veterans of the city's water front, and others who can recall the days not long ago when the bay was a hive of activity on week-ends.

The wind-gods blew gently on Quinte's waters. There was sufficient breeze over the course to provide an almost perfect racing setting while out in the bay proper the white-winged scenes of the sailing squadron healed over to stiffer airs that made their outing ideal.

But more than weather contributed to the success of the regatta. The co-operative effort of the clubmen was equalled by that their ladies, and the whole contributed to the fine success that greeted their efforts.

Outside yachtsmen were loud in their praise of the organization and operation of the regatta as a whole. The committees of the Gananoque Yacht Club paid special tribute in no creat "that was unsurpassed", while drivers from far-flung sections of the province were generous in appreciative comment of the fine hospitality accorded them in the post-race receptions held at the Quinte Yacht Club.

While two minor accidents occurred they did not result in and personal injury to drivers nor mar the evenatal success of the meet. The club plans another meet of its kind later in the summer.

• • •

GOOD START!

Meanwhile youngsters and oldsters alike, some seven hundred all told, available themselves of the fine facilities that marked the official opening of the Kinsmen Club Swimming Pool. Pool chairman "Buster" LaBarr and his committee as well as a large number of other members beamed their satisfaction at the success of the formal opening of the season. The pool, gleamed in its new "spring garb" and the delighted shouts of the large crowd of youngsters plus-ultly established with "oldsters" milling in the water under a cloudless sky, brought broad smiles to the service club sponsors. It was a grand success, one that augurs well for the coming season.

• • •

JUNIOR BASEBALL

With Billy Strahan back in harness and the entire strength of the team available, the Bryson Reid Regent juniors are confident they will rack up their first victory tonight against the Prince Edward Combines at the CNR Recreation Park. The youngsters appear to have balance and power if they can concentrate at times and produce the baseball of which they are capable. However, they are far from being downhearted, and they will go all out tonight in an effort to grab the laurel wreath. They have dropped their last two starts to the Combines, but with a little more luck they would have pulled out with at least one victory. Game starts at 6.30.

• • •

DOTS 'N FLASHES

Sometimes it pays to "stick your neck out." Ask "Native Dancer." The big grey stallion protruded his neckpiece sufficiently on Saturday to win in the famous Belmont Stakes and a great big wad of lettuce for his millionaire owners. He also set a second time an extra vertebrae or two, has resulted in gold and glory for the "Dancer." But just one vertebrae behind was the gallant "Jamie K", a grand piece of horseflesh, which if he had been blessed with a wheelbase six inches longer, might have copped both the Preakness and the Belmont from the son of "Polynesian" . . . Wellington's classy bantam baseball team edged the Napanee youngsters 7-6 in a twelve-inning battle on Saturday. "Muscles" Mowatt says the "iron Dukelets" are headed for places. Should be quite a battle when they clash with our "Schwaby" . . . . Archie Moore will have to use an old "Maxim" if he wants to meet Rocky Marciano for the heavyweight title this summer . . . The "Little Chucker" tests out his Hungry Electric tonight at Alemite Field in a softball brush with the Frankford team. Game at 6.30 . . . Members of the District Softball League are reminded of that important meeting being held in the city hall council chambers tonight starting 7.30. . . . Other business on the agenda, says Prexy Cy Barriage . . . Master Peter Upper joins the summer sports staff of this newspaper today. Keeping up the family tradition since the "Doc" (Boyd), who has been a regular on the summer staff for the past six years, leaves on July 1 to take up his internship in a Rochester N.Y., hospital . . . H. B. "Speed" Weller, of Trenton, well known in this city, has taken over the position recently held by Jack McNab as district salesman for the Carling Breweries . . . "Chapeau Rouge" McNab is now joint owner of a hotel in Ottawa . . . What price glory. Charlie Sully, the famous Irish soccer player who who was as well known on the Ould Sod as Kilkenny's cats or Fin McCool, was introduced to 150,000 soccer fans at Wembley. A latecomer Irisher taking in the scene, exclaimed, "Sinnzo, an' who is that man with Charlie?" . . . .

Sweep Series With Cleveland To Kill Indians' Flag Hopes; Braves Jump 'Bums' for Lead

By Ed Corrigan
Associated Press Sports Writer

Unless Al Lopez is an incurable optimist, he could do worse than give his Cleveland Indians a little talk today—something like this:

"We've tried everything to beat those Yanks, but whatever we do, they manage to go us one better. When we streak, they put together a better streak. When we have the pitching, they manage to get the big blow to beat us. When we have the hitting, they pitch us. Let's concentrate on nalling down second place this year and give it another whirl in 1954."

Until a week ago, Lopez still talked pennant. But the clean sweep of the four-game series that ended with a double conquest 6-2 and 5-4 for the Yanks Sunday just about knocked the breath and hope out of the Tribe.

Casey Stengel and his swashbuckling crew now are 10½ games ahead of the Indians with the season not half over.

Third Longest Streak

The Yankees have won 18 games in a row, the third longest winning streak in American League history.

In 1916, Chicago White Sox won together a string of 19 games, and the Yanks of 1947 knocked off the feat. Both won the pennant.

New York Giants of 1916 set the major league record of 26 consecutive victories.

The crowd of 74,708 saw Yankee catcher Yogi Berra knock in enough runs to win each game. In the opener Yogi hit a home run off Bob Lemon with two on in the eighth with his single behind him. In the second game he clouted a triple in the fourth with two more mates aboard.

Lemon lost the first, and Mike Garcia, who permitted only seven hits, was the nightcap victim. Johnny Sain, Allie Reynolds and Allie Reynolds all saw service for the Yanks in the first game. Reynolds was the winner. Vic Raschi toss ed a three-bit shutout in the second contest.

On the subject of streaks, St. Louis Browns lost their 14th straight when they took a twin beflacking from Philadelphia Athletics 4-1 and 3-1. This equalled the Browns' longest streak which was the 1940 club ran up and is only six short of the American League record of 20 set by Boston Red Sox of 1906 and the Athletics of '36 and '43.

The White Sox moved into third place with a pair of triumphs over the Red Sox 6-0 and 1-0. The White Sox now hold a half-game margin over the Red Sox and Washington Senators.

Billy Pierce tossed the first shutout for the Pale Hose, giving up only two hits, and Sandy Consuegra threw the second.

The Senators slugged Detroit Tigers 6-1 behind the strong-arm hurling of Frank Shea.

The second-place battle for first place in the National League continued between Milwaukee Braves and Brooklyn Dodgers. The amazing Braves edged past the Brooks by whipping the Cincinnati-and-Pittsburgh Pirates 7-3 and 8-0.

Lever Clouts Bases

Don Liddle pitched a five-hitter for Charlie Grimm's lads in the first game and Bob Buhl came through with the relief job in the afterpiece.

The Brooks knocked off Chicago Cubs 4-3 in the opener of their scheduled doubleheader. But in the nightcap Cubs were held to 6-6 tie. The Dodgers were ahead 6-2 in the ninth when Ralph Kiner smashed a home run with the bases loaded to tie the count.

Ken Lehman outpitched Robin Roberts as Cincinnati Redlegs beat Philadelphia Phillies 2-1 in the first game of a doubleheader. The Phils came back to win the second 4-1.

Harvey Haddix and Sal Maglie hooked in a pitchers' pitching duel, the former hurling St. Louis Cardinals to a 1-0 victory in the first game of a twin bill. The Cards also won the nightcap 9-4 behind Vinegar Bend Mizell.

Weslock Wins Golf Honors

TORONTO (CP)—Nick Weslock of the Eassez County Golf Club, after just missing the first round of match play in the second annual Lambton invitation tournament Saturday, won top honors in Sunday's final by defeating Bruce Castator of Islington 4 and 3.

Don Varey nearly defeated Weslock in the first round, Varey was one up playing the home hole, but a poor chip from just off the green gave Weslock an opening. He squared the match and won the 19th.

In the second round he defeated E. Hanson of Scarborough 4 and 3 and in the semi-final Sunday he downed Billy Givens of Scarboro 4 and 2.

Sudbury players didl well during the three day's play, finishing with seven representatives in the 16 finals. They won two and were runners up in five.

Leafs Sign New Players

TORONTO (CP)—Toronto Maple Leafs of the International Baseball League signed two new players during the week-end at a cost of $10,000.

Outfielder Bob Addis was bought from Pittsburgh Pirates where he played for a short time this season. He also was with Chicago Cubs this season. Addis, a left-hand hitter, hit .295 for the Cubs last season.

Also signed was infielder Clam (Scooter) Koshorek, from Hollywood of the Pacific Coast League. In 96 games with Pittsburgh last year, Koshorek hit for a .261 mark.

Leafs Win Two Over Week-End; Ditto Royals

By the Canadian Press

Montreal Royals remained comfortably in the International Baseball League lead, sweeping a double day twin bill from the sixth-place Ottawa Athletics.

Tom Lasorda pitched the Royals to a 5-1 victory in the opener, allowing only four scattered hits and fanning seven. Montreal took the abbreviated nightcap 8-4. The victory outfit Ottawa 12-8 and Ronnie Lee, third of four Montreal pitchers, got the win.

The Royals lost a Saturday game 6-4 to Toronto Maple Leafs, whose Bobby Hogue held the Montrealers to only two safeties until they got to him in the seventh for another three. Lew Sleater finished the job.

Rochester Red Wings, three games back of the Royals, lost twice to the first place Indians in Springfield Cubs, 5-4 and 3-2.

Hellseller Tony Jacobs, who took over from George Long in the ninth of the opener, was the winner. Don Eiston hurled six-bit ball to chalk up his fifth win in the nightcap.

Rochester edged the Cubs 3-2 behind Ray Boyd. Boyd Mellers was the winning hurler, but he needed help from Jack Crinkian in the ninth, when the pitchers gave up a total of seven safeties.

The Leafs and Buffalo Bisons split a Sunday double bill. Paul Fortanio held Buffalo to a 4-3 opening victory, striking out nine Leafs and allowing only two walks. He was relieved by Milt Jordan in the ninth.

Bisbrander Don Johnson held Buffalo to five hits in the nightcap, which Toronto won 3-1. He fanned eight and walked none.

Buffalo lost a 3-2 decision to Ottawa Saturday as the Bisons and Athletics held the Bisons to six safeties.

Syracuse and Baltimore traded shutouts Sunday, the Chiefs, winning the first game 2-0 and the Orioles the second 3-0. Arne Lindquist blanked Baltimore on four hits in the opener, while Dick Starr held Syracuse to five to win the nightcap.

Baltimore swept a Saturday doubleheader from the Chiefs, 5-2 and 4-2.

LEAGUE LEADERS

By the Canadian Press
National League

	AB	R	H	Pct.
Wyrostek, Phs	112	15	41	.366
Robinson, Brs	139	46	48	.345
Schoendienst, St. L.	147	29	50	.340
Musial, St. L.	130	37	43	.331
Crandall, Mil	124	24	40	.323
Hunter, Brooklyn, 47				

Runs batted in: Campanella, Brooklyn, 56

Hits: Schoendienst, 79

Doubles: Sauder, and Dark, New York, 17

Triples: Greengrass, Cincinnati, Triples: Greengrass, Cincinnati, Bruton, Milwaukee, and Bernier, Pittsburgh, 5

Home runs: Mathews, Milwaukee 19

Stolen bases: Reese, Brooklyn, 7

Pitching: Smith, Cincinnati, 5-0, 1.00

Strikouts: Roberts, Philadelphia, 72

American League

	AB	R	H	Pct.
Mantle, NY	203	52	69	.340
Vernon, Was	211	38	71	.336
Kell, Bos	158	27	53	.335
Woodling, NY	165	26	54	.327
Kuz, Phs	132	24	43	.323

Runs: Mantle, 52

Runs batted in: Mantle, 46

Hits: Kuenn, Detroit, 73

Doubles: Kell, 16

Triples: Jensen, Washington, 6

Home runs: Zernial, Philadelphia, 16

Stolen bases: Rivera, Chicago, 13

Pitching: Ford and Lopat, New York, 7-0, 1.000

Strikouts: Pierce, Chicago, 62

YESTERDAY'S STARS

By the Associated Press

PITCHING: Vic Raschi, New York Yankees, held Cleveland Indians to three hits as the Yankees won the second game of a doubleheader 5-0. They also won the opener 6-2.

BATTING: Yogi Berra, New York Yankees, hit a home run with two on in the first game and a triple with two on in the second game, to knock in more runs than the Yankees needed to win the two games.

American Driver Killed in Race

LE MANS, France (AP)—Tom Cole, a daring, 24-year-old driver from Sayville, N.Y., was killed Sunday at a British car race in the 24-hour Le Mans endurance race with a record-smashing performance.

Cole cracked up in his four-litre Ferrari on the hazardous maison blanche curve of the 8.36-mile course. In his Ferrari 375 model Cole cut too close into the turn and slipped ise a shallow gully. Coming out his rear end whipped around and hit a small barrier, causing him to lose control of his car.

Britain's Tony Rolt and C. Duncan Hamilton won the endurance classic in a Jaguar with British teams in the first, second, third and fourth place. The winning Jaguar set a Le Mans distance record of 303 laps, totalling 2,533 miles. The winning speed was a 106 MPH average.

British Bowler Enters Crickets' 'Immortal' Ranks

By Robert Jones

NOTTINGHAM (AP)—Alec Bedser bowled himself into the ranks of cricket's immortals Saturday by taking seven Australian second-innings wickets for 44 in one of the finest performances since Test matches started in 1877.

He not only shattered the might of Australia's batting for a meagre 123, but he gave England a fighting chance of pulling off victory in a day of fluctuating fortunes.

Bedser's seven-for-44 duvies and Harold Elliott called a halt because they had scored 42 runs for one wicket.

And the game was as open as a barn door. The notorious Trent Bridge pitch was still fairly docile and England on a red spot at one end looked ominous.

Bedser's match analysis was 14 wickets for 99—and that without any help from the wicket.

He beat the Sidney Barnes' English record of 189 wickets in Test matches, and came within an inch of equalling the record of Wilfred Rhodes and Hedley Verity of 15 Australian wickets in a match, and now has his sights firmly fixed on Clarrie Grimmett's mark of 216 test wickets.

The morning started badly for England—Hutton 22 on the board and four wickets standing. Those four went fairly quickly, despite a courageous 29 not out by Johnny Wardle, and the innings finished at 144—106 behind.

Ray Lindwall was the wrecker of the innings when five for 37.

Then came Australia's turn.

Unlucky Graham Hole, Hassett, Miller, Harvey and Benaud all fell to Bedser, who at one time took five wickets for 26 runs in 15 overs, and half the Australian side were out for 58 inside 40 minutes.

Doughty Arthur Morris kept plugging away at one end and by the time he was bowled by Tattersall he had made 60—nearly half the Australian total.

Mulloy Beaten In Tennis Upset

BECKENHAM, England (AP)—Gardnar Mulloy of Miami, Fla., the United States top-ranking tennis player, was beaten in the finals of the Kent tennis championships by George Worthington in a stunning upset, 6-4, 4-6, 6-3. Worthington, 20-year-old former Australian Davis Cup substitute now lives in New Zealand.

The match marked the might of Australia's batting for a meagre 123, but he gave England a fighting chance of pulling off victory in a day of fluctuating fortunes.

Bedser's match analysis was 14 wickets for 99—and that without any help from the wicket.

He beat the Sidney Barnes' English record of 189 wickets in Test matches, and came within an inch of equalling the record of Wilfred Rhodes and Hedley Verity of 15

Canadian Gals Defeat Wales

LLANDUDNO, Wales (Reuters)—Canada Saturday beat Wales, 3-2, in the first women's golf international match between the two countries.

Results, winners first: Marlene Stewart, Fonthill, Ont., defeated Miss E. Lever, 4 and 3.

Mrs. J. H. Todd, Victoria, defeated Miss P. Roberts, 6 and 5.

Mrs. Graeme Pyke, Montreal, defeated Miss P. Roberts, 8 and 7.

Miss M. Barron defeated Mary Gay, Victoria, one up.

Miss Elsie Brown defeated Miss B. Jones, Vancouver, 3 and 2.

Daintry Chisholm, Montreal, defeated Miss Bryan Smith, two up.

Ada Mackenzie, Toronto, defeated Miss Wilson Jones, 3 and 1.

WINS AT WOODBRINE

TORONTO (CP)—Liridale, from the Manor Stable, Saturday won the famed King Edward Gold Cup at Woodbine Park in smashing fashion. The five-year-old son of Runte M. Birdie came from far off the pace to win by a length in 1:43.4. Den-Cal finished second and Acadian, a Canadian-bred, third.

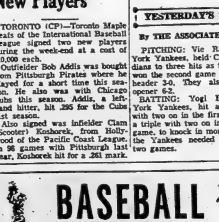

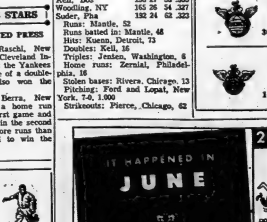

UPTOWN TIRE & BATTERY SERVICE
201 Pinnacle St. Phone 2282

STEPHEN LICENCE LIMITED
"Specialists in Recycled Bicycles"
239 Front St. Phone 983

COOKE'S KEYS & BICYCLES
"Everything Locally"
143 Front St. ..... Phone 453-M

BOB BLAIND
"THE SPORT CENTRE"
21 Bridge St. E. Phone 6648

Native Dancer's Terrific Stretch Run Noses 'Jamie K' in Belmont Thriller

By JOHN CHANDLER

NEW YORK (AP) A busy summer and fall program was mapped today for Arthur Vanderbilt's Native Dancer the great grey colt who won the $118,600 Belmont Stakes and copped the three-year-old championship of 1953.

As horsedom still thrilled over the Dancer's terrific stretch run Saturday at Belmont Park where he caught and defeated Jamie K. by a neck, the Vanderbilt camping managers were looking for reward to more fields to conquer.

"He proved himself to others, but there never was any doubt with me that he was a champion," said Bill Winfrey, who trains the grey son of Polynesian.

Next comes the Dwyer, then to Chicago for the Arlington Classic," Winfrey said Sunday.

The Dwyer is a 1 1-4 mile race for $50,000 at Aqueduct July 4, while the classic is a one-mile affair carrying $100,000 in added money.

Nearly six horses went postward in the 1 1-2-mile Belmont, and it was a terrific battle between the Dancer and Jamie K. from Jim Herriff Eddie Arcaro and Conn McCreary, a duplicate finish of the Preakness May 23, when the grey flyer defeated Jamie K. by a neck.

In the Preakness Native Dancer was in front all the stretch and Jamie K. couldn't catch him. In the Belmont, Eddie Arcaro put Jamie K. into the lead on the final turn after the pace-setting Hasn O'War tired, but Eric Guerin, aboard Native Dancer, did catch the Norris colt in the run to the wire.

Native Dancer's time of 2.28 3-5 was just one second off the track record set in 1942 by Dollingfriska under 115 pounds, whereas the Dancer carried 126.

St. Kitts Extend Top Margin In Lacrosse Loop

By THE CANADIAN PRESS

St. Catharines Athletics added an assurance win to their lead in the Senior Ontario Lacrosse Association Saturday night. It was a 14-13 victory over Orillia West Yorks.

Brampton Excelsiors won their third straight game, defeating Mimico Mountaineers 17-9 in the only other game of the night.

It was the second straight night that the St. Catharines scorers came from behind to defeat Orillia 14-13. Saturday Orillia led by quarter scores of 4-3, 8-7 and 13-9. The Athletics scored five unanswered goals in the final quarter.

Al Frick led the St. Catharines attack with four goals while Skip Teal scored two and Bill Nelson, Doug Smith, Emil Dhrymek, Jim Bradshaw, Ray Wolley, Jim Moore, Derry Davies and Bill Bradshaw collected singles.

Leo Teatro and Tony Demico scored two each for Orillia. Jim McNulty added two and Don McPhail and Merv McKenzie scored one each.

Brampton and Mimico picked up their first goals in the first quarter but Brampton moved ahead 6-3 in the second and 13-3 in the third.

Top scorers for Mimico were Wilf Chard with three and Ken Lytle with two. Pete Bredkin paced Brampton with four goals while Jack Rionda and Al Garbutt added three each.

Tonight Fergus is at Hamilton and Tuesday night Brampton plays at St. Catharines and West Yorks at Peterborough.

Belgium, France Win Cup Round

LONDON (AP)—Belgium and France advanced to the semi-final round of the European zone Davis Cup eliminations Sunday with victories over Britain and Germany, Both the winners ran up 4-1 scores.

Belgium's ace, Philippe Washer, stopped Geoffrey Paish of Britain, 6-3, 6-3, 6-4. Jackie Brichant crushed Tony Mottram 7-5, 6-4, 6-0. France's Robert Haillet upset the veteran Baron Gottfried von Cramm of Germany 1-6, 3-6, 6-3, 7-5, 6-3. That gave France the required margin, but Paul Remy came back to defeat Angelbert Koch, 6-3, 6-4, 6-3 to make the triumph emphatic.

France thus qualified to meet Denmark to play Italy in the zone semi-finals which must be completed by July 14.

Both Denmark and Italy qualified Saturday.

Baseball Results

By THE CANADIAN PRESS
Sunday
American League

First			
New York	000 000 122—	6	12 1
Cleveland	000 200 000—	2	7 3
Sain, Konava (7) Reynolds (8) and Berra; Lemon, Garcia (8) and Hegan, Follet (9)			
WP: Konava. LP: Lemon.			
HR: New York—Berra.			
Second			
New York	003 200 000—	5	7 2
Cleveland	000 000 000—	0	3 1
Raschi and Berra; Garcia and Hegan, Folles (9)			
First			
Philadelphia	000 003 010—	4	11 0
St. Louis	000 001 000—	1	8 0
Byrd and Astroth; Larsen, Shantz (9) and Courtney.			
LP: Larsen.			
Second			
Philadelphia	010 021 010—	5	12 1
St. Louis	000 000 000—	0	7 0
Schoth and Astroth; Brecheen, Paige (9) and Courtney.			
LP: Brecheen.			
HR: Philadelphia—Michaels.			
Washington	000 001 023—	6	6
Detroit	000 000 010—	1	7 1
Shea and Grasso; Gray, Madison (9) and Batts.			
LP: Gray.			
HR: Washington — Yost, Vernon, Jensen; Detroit—Mullin.			
First			
Boston	000 000 000—	0	2 0
Chicago	000 010 10x—	2	6 0
Grissom, Flowers (6) and Wilber; Pierce and Wilson.			
HR: Chicago—Kinder.			
Second			
Boston	000 000 000—	0	6 0
Chicago	010 000 00x—	1	4 0
Parnell and White; Consuegra, and Lollar.			
National League			
First			
Milwaukee	201 001 003—	7	9 1
Pittsburgh	020 000 100—	3	8 0
Liddle and Crandall; Hall and Sandlock.			
Second			
Milwaukee	002 200 210—	8	17 0
Pittsburgh	000 000 001—	1	7 0
Buhl and Cooper; Bowman, Schultz (7) Heidt (8) and Atwell.			
LP: Bowman.			
HR: Milwaukee—Gordon.			
First			
Cincinnati	100 000 002—	2	4 1
Philadelphia	000 000 000—	0	7 0
Haffenberger and Seminick; Robert and Burbrink.			
HR: Cincinnati—Hatton.			
Second			
Cincinnati	000 000 100—	1	8 1
Philadelphia	000 000 31x—	4	12 0
Nuxhall, Ramos and Lawrence; Roberts, Miller (8) and Burgess.			
WP: Drew. LP: Nuxhall.			
HR: Cincinnati — Hatton; Philadelphia—Hamner.			
First			
Chicago	010 002 000—	3	9 0
Brooklyn	111 003 02x—	8	10 0
Hacker, Simpson (4) Leonard (6) and Garagiola; Loes, Black (7) and Campanella.			
WP: Loes. LP: Simpson.			
Second			
Chicago	001 010 004—	7	10 1
Brooklyn	001 030 300—	6	11 1
(Tie, game called, darkness)			
Klippstein, Church (5) Leonard (7) Jones (7) and McCullough, Garagiola (3) Sawatski (5); Labine, Erskine (6) Hughes (9) and Walker.			
HR: Chicago—Kiner.			
First			
St. Louis	000 010 000—1	7	1
New York	000 000 000—	0	5
Haddix and R. Rice; Maglie and Westrum, Calderise (8)			
Second			
St. Louis	304 001 011—9	12	0
New York	000 010 021—	4	7 4
Mizell and D. Rice; Gomez, Corwin (3) Hiller (6) Connelly (9) and Noble.			
LP: Gomez.			
HR: New York—Spencer (2)			
International League			
First			
Ottawa	000 000 001—	1	4 0
Montreal	200 000 00x—	3	10 0

Baseball Standings

By THE CANADIAN PRESS
Monday
American League

	W.	L.	Pct.	GBL
New York	41	11	.788	—
Cleveland	30	21	.588	10½
Chicago	30	28	.536	12
Washington	29	26	.527	13½
Boston	27	27	.500	15
Philadelphia	27	29	.482	16
St. Louis	21	33	.389	20½
Detroit	13	41	.241	28
National League				
No games scheduled				
Tuesday				
Chicago at Washington				
St. Louis at New York				
Detroit at Boston				
Cleveland at Philadelphia				
Monday				
Milwaukee at Pittsburgh (only game scheduled)				
Tuesday				
Brooklyn at St. Loui				
New York at Cincinnati				
Philadelphia at Milwaukee				
Pittsburgh at Chicago (2)				
International League				
Montreal	31	18	.633	—
Rochester	26	19	.578	3
Toronto	27	24	.529	5
Buffalo	24	22	.522	5½
Baltimore	25	26	.490	7
Ottawa	24	27	.471	8
Syracuse	23	26	.469	8
Springfield	15	33	.313	15½
Monday				
Montreal at Ottawa				
Toronto at Buffalo				
Syracuse at Springfield				
Rochester at Baltimore				
Tuesday				
Toronto at Buffalo				
Montreal at Ottawa				
Rochester at Baltimore				
Syracuse at Springfield				

Harrington, Brabeack (2) Kume Thompson.
LP: Harrington.
Second

Ottawa	000 002 0—	4	8 2
Montreal	003 03x—	6	12 1

Romberger, Burtschy (3) Kume (8) Trice (8) and Hemingway; Lodwick, Mill (3) Lee (8) Roebuck (8) and Atkins.
WP: Mill. LP: Burtschy.
HR: Montreal—Amoros.
Third

Buffalo	101 000 002—	4	12 2
Toronto	100 001 001—	3	7 1

Fortack, Jordan (9) and Lakeman; Fahr and Keller.
WP: Jordan.
HR: Toronto—Campos, Stevens. Second

Buffalo	000 010 0—	1	5 0
Toronto	000 200 x—	2	4 1

K. Johnson and Erautt; D. Johnson and O'Neal.
First

Syracuse	000 000 0—	0	5 2
Baltimore	000 000 000—	0	3 0

Landeck and Dreescher; Greenwood, Heintzelman (8) and Tabacheck, Lonnett (4).
LP: Greenwood.
Second

Syracuse	001 010 000—	2	7 3
Baltimore	000 201 2—	5	6 0

Trevenglich and Robertson; Starr and Lonnett.
First

Rochester	000 020 002—	4	6 1
Springfield	010 010 000—	3	5 0

Deal, Tiefenauer (1) Condrick (5) Crimian (7) Budney (8) and Rapp; Long, Jacob (6) and Burbrink.
Second

Rochester	200 000 0—	2	6 1
Springfield	010 002 3x—	6	7 1

Reeder, Crimian (6) and Balch; Elston and Burbrink.
Homeless Memories
Chicago 7-4 at City 5-4
Toledo 7-8 St. Paul 2-1
Charleston 3-0 Louisville 8-5
Indianapolis 9-5 Minneapolis 11-3

MARKET SQUARE 224 PINNACLE ST.

YOU CAN PAY MORE... But You CAN'T BUY BETTER

BIGGS MOTOR SALES LTD. BELLEVILLE

Best-of-Three Plan Replaces Big Four Two-Game Playoffs

TORONTO (CP)—A complicated playoff plan designed to give the first-place club a break in the post-season series was adopted by the Big Four football union this season. It discards the old two-game, total-points series for a best-of-three plan.

Officials of the Big Four in semi-annual session Saturday came up with a home-and-home series at an all-day session which touched also on television, officiating and individual playing personnel. Apart from the playoffs, set for Nov. 21 and 28, no major changes were made.

Officials, shying clear from television, decided its policy would be unchanged. Montreal Alouettes will televise home games as they did last season, the only club in the four-team circuit given that play-by-play into living rooms.

The four clubs will be allowed to carry three imports above the quota of eight up to Oct. 1. At that date a fourth clean of the league they no longer want to keep. Last season four clubs were allowed as many Americans as they wanted until the eight-import limit.

Under a new regulation adopted this year the last-place club of the preceding season, in this case the Alouettes—will be allowed nine players above the regular complement.

The new playoff system will operate this way:

The team finishing first in the league standings will have the choice of venue. If the first-place club wins the first game and ties the second it will enhance into the Grey Cup final Nov. 28. If the second-place team wins the first and ties the second, a third game will be necessary.

The first-place team can win the playoff with a win and a tie in two games, or a win and two ties in three. The runner-up team must take two of the three games to win the playoff.

If three teams are tied in points at the end of the regular schedule the club with the highest points scored will be given a bye. The other two will meet in a sudden-death game to decide which will move into the best-of-three playoff.

Officials said a detailed outline would be given later.

Toronto Argonauts' bid to have halfback Billy Bass classified as a non-import was approved. Bass played for the Argos in 1951 and then dropped out of Canadian football for one season, after which he was picked up by Argonauts in 1953.

Eligibility a player to be placed in the category of a non-import must have played four straight years in the league.

Sport in Brief

By THE CANADIAN PRESS
KITCHENER JOINS ORFU

TORONTO (CP) — Kitchener-Waterloo was admitted into the Senior Ontario Rugby Football Union as a last minute league schedule meeting here Saturday.

The club will probably be known as K-W Rugby Club with coaching assistance from Kitchener, Galt, London and Stratford, using Kitchener's intermediate club as the base and as the nucleus for the new club.

The new entry will join Kenora Imperials, Toronto Balmy Beach, Brantford Redskins and Windsor Royals.

The Royals, whiteas since they joined the league, have folded and have been reorganized and Windsor officials hope to see the tugging pulls of their former football forts.

Selecting the group behind the K-W entry were Don Goodrow, Ken Preston and Bruce Burns. They apparently convinced the ORFU executive that the entry had the money, players and fans to be a part of the senior series.

The new entry will join Kenora Imperials, Toronto Balmy Beach, Brantford Redskins and Windsor Royals.

The Royals, whiteas since they joined the league, have folded and have been reorganized and Windsor officials hope to see the tugging pulls of their former football forts.

Selecting the group behind the K-W entry were Don Goodrow, Ken Preston and Bruce Burns. They apparently convinced the ORFU executive that the entry had the money, players and fans to be a part of the senior series.

Texas Governorship

At the meeting included Norm Perry, president of the Canadian Rugby Union; Clair Hunt, Sernia; Frank Goup, Ernie Churchhouse and Bill Drapanda, Toronto, and Ralph Webber and Jack MacDonald, Windsor.

HURLS NO-HITTER

SOUTH PORCUPINE (CP)—A no hit, no-run ball game was pitched Saturday by Tommy Desteleno, right-handed star of Armstrong Jets of the Temiskaming Baseball League as they defeated Ginger Bombers 3-0.

Desteleno struck out 11 Bombers during the game. McGee, on the mound for the Bombers, limited the Jets to four scattered blows.

In the opener of the twin bill the Bombers defeated South End Quills 8-3.

LIVERPOOL BEATS IRISH

TORONTO (CP)—The Liverpool football team, imported from Surrey Saturday to defeat the Irish Football Association squad 5-1 in an exhibition soccer match. Kevin Baron, Liverpool inside right, scored two goals for the winners.

Remember When

By THE CANADIAN PRESS

Johnny Vander Meer, then a 23-year-old southpaw with Cincinnati Reds, became the first pitcher in big league baseball history to hurl two consecutive no - hit, no - run games. He pitched the Reds to a 6-0 triumph over the Brooklyn Dodgers's first night ball game 15 years ago tonight, four days after a 3-0 win over Boston Braves.

BREAK CYCLE RECORD

MONTREAL (CP)—Three riders of the Baggio Torpado Cycle Club here Sunday broke the Canadian record for 12 consecutive 100 minutes, pedaling the distance in two hours, 24 minutes and 42 seconds. The time knocked 7½ minutes off the previous mark.

TOSSES NO-HITTER

TUCSON, Ariz. (AP — Eighteen-year-old George Aitken hurled a no-hitter in his professional baseball debut Saturday night as Tucson defeated Bisbee-Douglas 13-2 in the Arizona-Texas League. The Phoenix youngster fanned 19 batters and walked nine.

Oshawa Swamps London Majors Under 17-0 Score

By THE CANADIAN PRESS

Oshawa Merchants have won two of their last three games with the leading London Majors. Saturday they won the nightcap of a doubleheader 17-0 after dropping the first game 3-1. They also defeated the Majors 3-1 Thursday.

Kitchener Panthers edged Waterloo Tigers 3-1 and St. Thomas Elgin Sextet was six strokes a 5-4 in other Saturday game. The Guelph-Galt game was postponed due to wet grounds.

The Majors got five runs off Jerry Burke in the sixth, on as many solid hits plus a couple of walks. Bill Butler went all the way for Oshawa, loaded the bases in the seventh and Bill Bruhm was put in. Bruhm added their total of Oshawa's batting order without getting a hit.

In the nightcap, London used four pitchers in an effort to stop the Oshawa attack. Donald Johnson went the route for the Merchants, fanning eight and got the decision for win in as many starts.

Oshawa got two runs off starter Tommy White in the first frame. White was replaced in the fourth by Bob Penny on the mound. Oshawa launched a 10-hit attack for an other four runs. Oshawa added their final four runs in the eighth with Bob Penny on the hill.

Kitchener won their game in the second inning when they got two unearned runs off right-hander Gord Arisz of the Tigers. Mel Dunnes, the winning pitcher, was relieved in the top of the ninth after allowing one run and nine hits in 7 1-3 innings. Southpaw Bill Allan came in to retire the Tigers in order to end the game.

The St. Thomas victory was their fifth in 15 starts. Right-hander Jim Gifton had a lot to do with the victory after taking over from Joe Gomez in the eighth. Gomez, who until Saturday had won three straight games for the second-place Sox, was the loser.

St. Thomas started the scoring in the first with a run on a hit, a sacrifice and an error. Brantford struck back with two in the third on an error, a walk and a hit. Thomas again took the lead in the sixth with two earned runs and added two more in the seventh on an error and two hits. Brantford got an earned run back in the eighth and another in the ninth on two errors.

Tonight Kitchener is at Guelph; London at Waterloo; Galt at St. Thomas; and Oshawa at Brantford.

Ben Hogan Wins Fourth Open Crown In Dramatic Battle With Sam Snead

By WILL GRIMSLEY

OAKMONT, Pa. (AP)—Unshakable Ben Hogan made it No. 4 Saturday and joined Sam Snead in blow another one in a pressurized head-to-head bout for the 53rd United States open golf championship.

The leathery Texas master nailed Snead's doom with a dramatic birdie-birdie finish that gave him a final round 71 and a 72-hole total of 283, which shattered Oakmont's heretofore impregnable par by five strokes. His margin over runner-up Snead was six strokes.

Hogan had rounds of 67-72-73-71 around the sprawling 6,918-yard course which plays a rugged 37-35—72. The previous 72-hole competitive record for the layout was 294, set by Willie McFarlane in 1904.

Snead was on the 14th green when Hogan rammed home his five-foot birdie put on the final hole. He limped in with a 76 for a final score of 289.

Snead had the door thrown open to him several times during Saturday's exhausting double round. He collared Hogan on the third hole of the morning round, passed the pace-setter by two strokes at the fifth and seemed headed for possible victory when his game suddenly vanished.

He cut Hogan's lead to a single stroke with a birdie on the morning while Ben took a 73.

But Sam never could catch his old friend-foe, Ben, Hogan.

Hogan thus became the third man in the history of this classic to win the championship four times joining Willie Anderson and the immortal Bobby Jones.

The other halfway leaders, Lloyd Mangrum, George Fazio and Jay Hebert, faded in the morning.

One over par was the two holes to play. Hogan came to the 17th and put the kindling to a wood shot that rolled to the ball to the green 202 yards away.

He was left with a 35-foot putt and finally sank it for his birdie three.

On the 18th, Hogan powered a drive down the middle and then lofted a five-iron shot to the green, five feet from the cup. His putt slid the back of the cup.

Mangrum, the 1949 champion from Niles, Ill., finished with rounds of 75-74 for a total of 292. This gave him third money.

Fazio, 40, a touring pro from Clementon, N.J., who started the day tied with Snead at 141, two strokes back of Hogan, added by 77-76 for 294, which placed him in a tie with Jimmy Demaret.

ARCH SUPPORTS
BRAM HUMPHREYS
PHONE 1317
Brown's CAMPBELL Store
Opposite Y.M.C.A.

JERRY'S MOTORCYCLE SALES
HARLEY - DAVIDSON
SALES & SERVICE
New "74" and "K K" Models on Display
Genuine
PARTS, OIL AND ACCESSORIES
Foxboro Phone 174-J-4

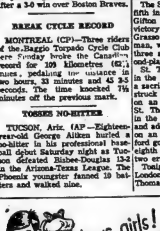

Funny eh — except when it happens to you? Oddly enough we are all human and act this way one time or another. Those of us who do, and are unlucky, find ourselves in a serious plight when someone is injured on our property or because of our neglect or misjudgment.

PERSONAL AND RESIDENCE LIABILITY insurance was designed to help us at such times. Remember, not only does this policy indemnify against legal judgments against us—it also takes care of legal expenses, win or lose.

The Lorne McDougall Insurance Agencies Limited
156 Front St. Phone 3300
BELLEVILLE'S LARGEST INSURANCE OFFICE

Little Benny's Note Book

Ma was opening her mail at breakfast, saying to pop, My, well, how nice.

Did somebody send you a check for a hundred dollers with no strings attached? pop said, and ma said, Something almost as nice. My high school class is having a family dinner dance, so the girls can all meet each others husbands after all these years. This is the antics, and it's fined by Estelle Dunbar the class secreterry, although in the course of time she is now Mrs. Jack Ebbenberry, Junior. "The time is 8, at the Hotel Stiltz. It will be a knockout, it will be a blitz, So show up, member, if you possibly can. The girls are dying to meet your man." Estelle was the class poet, William, ma said. The habit must of grown on her, pop said, and ma said, My it will be like old time. Do you remember when you used to take me to class dances, William she said.

Well rather, I remember the very first one we went to pop said. The hall was like an oven. There was nothing to interfeer with the music, not even air. By golies, experiences like that make us thankful for our little blessings, saich as the gift of breathing, he said, and ma said, Now William, dont exaggerate.

I stepped out on the balcony to try my lungs, and I caught the quinzy and couldn't talc for a week, pop said. How grateful it made me for the gift of speech, he said, and ma said, William, I can see through you like an open book, you just dont want to go.

My dear, there's no use trying to hide anything from you, pop said, and ma said, No there's not, and I'm glad you realize it. And there's no use running off to the office like a sheef in the nite, the subject is by no means over, she said.

Which it probably wasn't.

CEDARDALE BEACH

SPEND A PLEASANT AFTERNOON EVERY SUNDAY

SAFE, SANDY BEACH

PLAYGROUNDS

Ideal Spot to Take Family, Canoes and Lunches Available.

BUS LEAVES PT. ANNE, 12.45 Noon

EACH SUNDAY, PICKING UP AT

BELLEVILLE BUS TERMINAL at 1.00 p.m.

STARTING JUNE 21st.

FARES:— $1.00 Return; 50c Children Under 12 Years

DRIVE-IN Theatre

BRIDGE STREET • WEST OF FAIRGROUNDS 2 MINUTES FROM TOWN • PHONE 945

TONIGHT — TUESDAY — WEDNESDAY

WOMEN WITHOUT MEN... EXCEPT ON THEIR CONSCIENCE!

ROOM to LET! No. 4 Albion Rd. NO REFERENCES REQUIRED

THEY WERE LONELY... DESPERATE... THEY HAD NO OTHER CHOICE BUT THE HOUSE ON ALBION ROAD...

as frank as you can take it... as tough as the screen can make it!

The shame by shame story of

ADULT ENTERTAINMENT

Women of Twilight

STARRING

LOIS MAXWELL • FREDA JACKSON • RENE RAY

Everyone says:

"ACADEMY AWARD CONTENDER!"

PLUS ON THE SAME PROGRAMME

LATEST NEWS EVENTS

COLOR CARTOON

FIRST RUN PICTURES In Belleville and District

TERROR was the MASK OF THE DRAGON

RICHARD TRAVIS • SHEILA RYAN

AT THE BELLE—Stewart Granger and Deborah Kerr are joined for the third time in "Young Bess," M.G.M.'s spectacular Coronation Year love story, in color by Technicolor. Co-starred with the famous pair in the picture are Jean Simmons and Charles Laughton. A Tommy Tom & Jerry Cartoon, and Highlights of the Coronation in the Belle Newsreel are added attractions.

HORSE SENSE BRIDGE

By SAM GORDON
The Kibitzer

Some hands are so easy to bid you would wonder why there was any danger within them. As in the case of a tournament deal shown here:

	NORTH	
	♠A 10 6 3	
	♥A J 5	
	♦A J 7 3	
	♣9 6	
WEST		EAST
♠J 9 7 2		♠5
♥K 9 6 3		♥Q 10 8 5 2
♦10		♦9 8 4 2
♣A Q J 8		♣K 10 3
	SOUTH	
	♠K Q 9 4	
	♥7	
	♦K 8 7 6	
	♣7 5 4 2	

AT THE CAPITOL—A tense scene from Warner Bros. new crime drama "The System" starring Frank Lovejoy, Joan Weldon and Jerome Cowan opening tonight at the Capitol Theatre for its first Belleville showing. On the same program, the best selling novel by Peter Cheney "Uneasy Terms" starring Michael Rennie.

This is how the bidding should go:

South	West	North	East
Pass	Pass	1 D	Pass
1 S	Pass	1 NT	Pass
2 D	Pass	2 S	Pass
4 S	Pass	Pass	Pass

In response to the south one spade reply, north has support for the south suit. And all bidding follows the order of preference in T-A-N; takeout first, assist next, no-trump last.

Then why does north bid no-trump instead of assisting spades in his first chance to assist spades? To do so would have to raise the number. To raise the number a player needs another trick.

The north opening bid promises five tricks. His hand contains no more than five tricks. A raise by him would show a sixth trick. Since he lacks a sixth trick he does not raise.

However, when south bids two diamonds, north can show his spade support without a raise. This he does on the third round. Now, with five tricks in his own hand south sees enough for four spades.

Where support is found for a suit, that suit can be decided on as trumps. It takes ten tricks to make game in a major suit. The pair discovers all this. Game in spades should be easy. Unless, of course, there is an unexpected division of trumps in opponent hands.

Such was the case here. To make it even more troublesome, the west player in most cases led his singleton diamond. And only a few south players made the contract. Would you have done it?

You would if you stopped to count.

THEATRE FEATURE TIMES

AT THE BELLE—"Young Bess" — Jean Simmons, Stewart Granger, Deborah Kerr, Charles Laughton — In Technicolor — 2.20; 7.20; 9.30.

AT THE CAPITOL—"The System" — Frank Lovejoy, Joan Weldon — 1.30; 10.15 — "Uneasy Terms" — Michael Rennie — 4.40.

AT THE McCARTHY—"Love Happy" — The Marx Brothers — Marilyn Monroe — 2-3-9.36 — "Africa Screams" — Abbott & Costello — 3.32-8.32.

ODEON THEATRE, TRENTON—"Moulin Rouge" — José Ferrer, Colette Marchand, Jean Pierre — 2.26-7.30-9.34.

CENTURY THEATRE, TRENTON — "Come Back Little Sheba" — Adult Entertainment — Burt Lancaster, Shirley Booth — Academy Award Best Actress — Last Complete Show 9.32. Matinee Sat.

AT THE DRIVE-IN — "Women of the Twilight" — Adult entertainment — Lois Maxwell, Freda Jackson — "Mask of the Dragon" — Richard Travis, Sheila Ryan. Show starts at dusk.

Napanee Lions Club
14th ANNUAL
JAMBOREE
Napanee Armouries
Thurs. - Fri. - Sat.
June 18 June 19 June 20

$2,000 in Grand Prizes

$50 Attendance Prizes

Thursday and Friday Nights

TODAY — A THRILLING 20 MINUTE FEATURETTE

LATEST IN THE NEWS

"HIGHLIGHTS OF THE CORONATION"

HURRY! TODAY ONLY!

Belle

DAILY 2.00; 7.00; 9.10

MGM's CORONATION YEAR LOVE STORY!

The Love Story of a Princess

YOUNG BESS

In TECHNICOLOR

JEAN SIMMONS • STEWART GRANGER • DEBORAH KERR • CHARLES LAUGHTON

BELLE

2.30 7.00 9.10

ADDED—

HIGHLIGHTS OF THE CORONATION

IN THE BELLE NEWSREEL FLOWN FROM LONDON

TOM & JERRY CARTOON "TEE FOR TWO"

CAPITOL TONIGHT

COMP. SHOWS ... 7-8.50

FIRST SHOWINGS!

THE SYSTEM

The sensational behind-the-guns story of the break-up of a terror-ruled set-up!

PRESENTED BY WARNER BROS.

FRANK LOVEJOY • JOAN WELDON

STARRING

SCREEN PLAY BY JO EISINGER DIRECTED BY LEWIS SEILER

ADDED ACTION HIT

BEST SELLING NOVEL BY PETER CHENEY

"UNEASY TERMS"

STARRING MICHAEL RENNIE

Coming! THE WRESTLING BOUT OF THE CENTURY

THE BOWERY BOYS IN

"NO HOLDS BARRED"

CENTURY

BURT LANCASTER AND SHIRLEY BOOTH, ACADEMY AWARD WINNING BEST ACTRESS

SHOWPLACE OF TRENTON

MON. - TUE. - WED.

"Come Back Little Sheba"

(ADULT)

The Love Story of A Princess!

TODAY

M.G.M.'S Spectacular Coronation Year Love Story!

YOUNG BESS

Technicolor

starring

Jean SIMMONS • Stewart GRANGER

Deborah KERR • Charles LAUGHTON

with

Guy WALSH • Dolores MOLAY • Bryden MONTGOMERY • Kelleaway KELLAWAY • Cameron CARROLL

ADDED—

HIGHLIGHTS OF THE CORONATION NEWS!

TOM & JERRY CARTOON

CONTINUOUS MAT. PRICES 'TIL 5.00

See ... CLOSE-UP ... the Stirring Parade of Her Majesty's Gold Coach through the Streets of London — See — the actual Crowning of Our Gracious Queen —See— the many interesting Highlights that only come to you through the Magic of the Motion Picture COLOR Cameras ...

FULL-LENGTH CORONATION FILM

ELIZABETH is QUEEN

Paddington Goes to Town

BELLE

DAILY 2.00; 7.00; 9.10 REGULAR POPULAR PRICES

WED., THURS., FRI., SAT. — JUNE 17 - 18 - 19 - 20

Today & Tuesday—

New Musical Girlesque!

The Marx Bros. in LOVE HAPPY

The picture that discovered MARILYN MONROE

Two Laugh Happy Hits IN ONE Hilarious Show!

Look what's cookin' in Africa!

ABBOTT and COSTELLO in Africa Screams

CLYDE BEATTY • FRANK BUCK • BUDD BOETTICHER • BARBARA BAER

THE SHOW PLACE OF BELLEVILLE

McCARTHY

DAILY MAT. AT 2 P.M.

ENJOY SMOKING IN THE LOGES

ODEON TRENTON

NOW PLAYING

DAILY AT 2-7-9.10

JOSÉ FERRER as John Henry Thatcher MOULIN ROUGE

COLOR by Technicolor

EXCLUSIVE

THE ONLY FULL-LENGTH FEATURE OF THE CORONATION OF QUEEN ELIZABETH II IN COLOR By Technicolor

A QUEEN IS CROWNED

Technicolor

NARRATED BY LAURENCE OLIVIER

WEDNESDAY at the McCARTHY

AT OUR REGULAR PRICES

JOHNNY HAZARD — By Frank Robbins

MR. AND MRS.—By Arthur Folwell - Kin Platt

MARK TRAIL—By Ed Dodd

TIPPIE and "CAP" STUBBS—By Edwina

POP

Wanted! Newspaper Carriers. — Apply Ontario Intelligencer Office.

Your Individual Horoscope

By FRANCES DRAKE

Look in the section in which your birthday comes and find what your outlook is, according to the stars.

FOR TUESDAY, JUNE 16, 1953.

March 21 to April 20 (Aries)—You may have to work harder to create your advantages, but this you can do if you try. The more accurate and meticulous, the better your chances.

April 21 to May 20 (Taurus)—Many excellent possibilities are attended by uncertainties, especially concerning money. Don't risk all on one project or on others' advice.

May 21 to June 21 (Gemini)—Avoid committing your assets to unwise speculation or too-long-term obligations. Have no guilt to enable you to withdraw if not satisfied.

June 22 to July 22 (Cancer)—Aspects generally good for most well understood endeavors. Rely especially suspicious for P.M. affairs. Romance, marriage favored.

July 24 to August 22 (Leo)—Hazie makes safe. Fresh starts are stimulated all day, but, don't rush things. Think before acting.

August 23 to September 22 (Virgo)—Today is made-to-order for your real hopes. Concentrate well on basic subject matter, and go after things resolutely.

September 24 to October 22 (Libra)—Stars warn against undue optimism, false security. Some uncertain trends. Don't expect too much in finances, business matters. Keep alert.

October 24 to November 22 (Scorpio)—Anticipating fears or doubts of success can dissipate your chances. Expect gains, be in the frame of mind to achieve, and prospects will be good.

November 22 to December 22 (Sagittarius)—Suggest you concentrate more on important items today. Favorable aspects for personal as well as business affairs. Make the best of them.

December 23 to January 21 (Capricorn) — Be particularly careful, co-operative in matters pertaining to work, profession, intimate affairs. Have agreeable outlook; it will help considerably.

January 22 to February 20 (Aquarius) — Mixed vibrations. Can likely make quicker headway after 2 p.m. In investments, employment, trading, professional endeavors. Heart interests stable.

February 21 to March 20 (Pisces)—Generous outlook, high productive possibilities in your favorite work. Hard workers will certainly make headway today. Look for your openings.

YOU BORN TODAY: In general, bright, witty; full of fun, make good companions. Also romantic, adventurous; may like to travel, change place of abode as well as position. Usually active and determined, you may tend to gloomy moods. Dispel these and you can accomplish much. Birthdate: Gustave V, King (1907-50) of Sweden.

REDS PLAN CELEBRATION

SEOUL (AP)—Communist forces on the eastern front put up a sign today which read: "Going to have big celebration on June 15. Too far from home so we celebrate here." Eighth army headquarters reported a front-line Communist loudspeaker broadcast told Allied troops there would be peace soon.

MONDAY, JUNE 16, 1952 — Released by The Bell Syndicate, Inc.

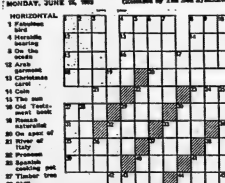

HORIZONTAL
1 Fabulous bird
4 Heraldic bearing
9 On the ocean
12 Arab garment
13 Christmas carol
14 Coin
15 The sun
16 Old Testament book
18 Roman satirist
20 On spot of
21 River of Italy
22 Prevent
25 Spanish cooking pot
27 Timber tree
28 Skill
29 Species of willow
31 Aloft
32 Resort in Sorrento
33 Command to horse
34 Reward for bride
35 Kind of dance
37 Steeped
38 Greek letter
39 Russian sea
40 Bustle
41 Bandlike fabric
42 Sewer contraption
43 Spurred by anger
44 Public hall (var.)
45 Short jacket
46 To emit
47 Tiny particle
48 Fabulous person
49 Fishbone
50 Turf

VERTICAL
1 Heavy file
2 Great coin
3 Famous Minnesotan
4 Just
5 Fish eggs
6 The eastern Mediterranean
7 Choicest part
8 Fifty
9 Then
10 Church-like
11 Woman servant
17 Vessel
19 Fuel gas
21 Angle-Saxon coin
23 Sea eagle
24 Ocean measure
25 Abandoned
26 Extent of time
27 Turkey buzzard
28 To pant
29 Feminine name
30 To (poetic)
31 To start
33 To rest
36 Calm, for another
37 Sister of mother
38 Ancient name of Korea
39 Tube with rich green constituent
40 Cubic meter
41 Corrective of others
42 Greek letter
43 Inquire
44 A bodyce
45 Lamb
46 Long, narrow stony ridge

Answer to Saturday's Puzzle

L'IL ABNER — By Al Capp

BLONDIE — By Chic Young

PINNY — By Harry Haenigsen

BRINGING UP FATHER — By George McManus

RUSTY RILEY — By Frank Godwin

OZARK IKE — By Ray Goltz

Wanted! Newspaper Carriers. — Apply Ontario Intelligencer Office.

TILLIE THE TOILER—By Bob Gustafson

Get Quick Results By Using Ontario Intelligencer Classified Ads — Everyone Reads Them

BRING IN YOUR ADVT. OR PHONE 4600 AND ASK FOR CLASSIFIED. DEADLINE 10 A.M. DAY OF PUBLICATION. FOR SATURDAY PUBLICATION ADS. MUST BE IN FRIDAY AFTERNOON.

WANTED — FEMALE

EXPERIENCED

BOOKKEEPING

MACHINE OPERATOR

Required immediately. Good salary, working conditions.

Apply BOX 1
ONTARIO INTELLIGENCER
215-3t

GIRL FOR OFFICE WORK. TYPING essential. Permanent position. Experience necessary. Apply Box 27, Tom Thumb Limited. 215-3t

YOUNG LADY WANTED TO WAIT on table at Lake St. Peter Hotel, Lake St. Peter, Ont. Convenient working hours. Pleasant working conditions. Apply by writing or phone. 215-3t

YOUNG WOMAN OR HIGH SCHOOL girl, about 17 years of age, to help in general housework and look after children, if necessary. Highest wages offered. Apply in person, 21 West Bridge St. 215-6t

Saleslady—Drug Store

We require a saleslady with experience in selling, for a

Drug & Cosmetic Counter

This is a permanent position under pleasant working conditions with a

42-Hour Week
Holidays With Pay

for one who we believe would be satisfactory in the position.

Each reply treated very confidentially and interview will be arranged at your convenience. State your experience.

BOX 27
ONTARIO INTELLIGENCER
215-1t

DRY PINE FLOORING, SIDING, shelving, Parquet Stiffwood, Phone Smith Wing, 1-J-2, Frankford, Ont., Carrying Place, Ontario. 213-18-26

EXPERIENCED STENOGRAPHER for local office of manufacturing plant. Knowledge of bookkeeping helpful but not necessary. Apply Box 27, Ontario Intelligencer. 213-tf

WOMAN FOR GENERAL HOUSEwork. Must like to cook. Good cooking. Sleep in. Good wages and home for right person. Phone 3-J-23. Apply Box 86, Ontario Intelligencer. 206-tf

ACCOM. WANTED

YOUNG COUPLE REQUIRE UNFURnished 3-room apartment with private bath. Phone 3-J-23 after 6. 214-3t

MOUSE, 6-8 ROOMS, OR SMALL apartment preferably with stove and frig., from Sept. 1st. Phone 3-J-23. 213-3t

TO BUY, 6-ROOM HOUSE WITH 3 piece bath, in town of Belleville or close to it. Will pay reasonable cash. Apply Box 86, Ontario Intelligencer. 213-tf

BELLEVILLE BUSINESS MAN DESIRES 2 to 3 room apartment. Write Box 83, Ontario Intelligencer. 213-3t

MARRIED PROFESSIONAL EN-gineer (Queen's) desires unfurnished one or two bedroom apartment, Kingston area. Apply Box 19, Ontario Intelligencer. 211-6t

TO RENT, HOUSE WITH 3 OR 4 bedrooms, yard and garage if possible. Phone 238, after six 212-3t

SALESMAN WANTED

ATTENTION ALL SALESMEN IN BELLEVILLE AND WITHIN A 15 MILE RADIUS

NEW LIGHTING DISCOVERY

Amazing guarantees. Terrific savings for offices, stores, factories, institutions, etc. Assured repeat-business. Average $100 weekly. Training unnecessary. Free presentations mid-4 out of 5 calls. Immediate earnings — Hundreds of dollars a week every week. Permanent. Write for full details, no space sales talk. Full instructions and plenty of samples and demonstrators furnished. Apply Mr. Lighting, 1010 Fort Carpenter, Hamilton, Ont. 212-26

AGE 25 TO 50, MUST HAVE CAR and not be supernatural. Apply to Mutual Benefit Health and Accident Ass'n., 234 Front Street, Belleville, Ontario, between 9:30 and 12:30 a.m.

WANTED

CAMP STOVE, IN GOOD CONDItion. Phone 1089-J. 213-3t

TO BUY—USED PILLOWS, BLANkets, Mattresses. Will call. Phone 2-J-23. 212-3t

GOOD CONDITION, USED CANVAS 13 or 16 foot size. Contact R. V. Charles, 1 Bleecker Street, Detroit, Michigan. 213-3t

A PROFICIENT PUBLIC SCHOOL teacher, modern equipped school, 30 children, all grades, good living accommodation near school. For further particulars, write Secretary-Treasurer, S.S. No. 3, Sidney, R. 1, Cst., R.S. 13 Sophiasburg. 213-14t

WATCH REPAIRS BY CERTIFIED watchmakers, all makes, guaranteed service. Moderate prices. Work fully guaranteed. Bert Davis, number 324 Front St. Phone 3-J-24. 210-1m

YOUR HOME TO SELL, THE DEsired is for sale. Contact us for every price range. No sale — No charge. Ontario Real Estate Exchange, 238 Pinnacle St. Phone 4600. 203-14tf

FARM SERVICE. HIGHEST PRICES paid for old, crippled and dead horses and cows. Immediate service. Phone collect Belleville 2-J-23. Wm. Preston, proprietor. 203-tf

WILL BUY NEW AND USED furniture or exchange for same. Mattresses. Electrolyux recovered. Belleville Furniture Exchange, 257 Dundas St. Phone 3-J-24. 203-tf

USED PIANOS TO TRADE IN on waterloos and Wilts Mason David's Phone 3-J-24. 213 Front St. 212-3

WANTED — MALE

ACCOUNTING CLERK

Young man in early twenties with at least 3 years' accounting experience, preferably by large business. Ontario General Motors dealership. Good salary, working conditions, with employee benefits.

Apply Box 10
ONTARIO INTELLIGENCER
213-3t

DRIVER SALESMAN FOR DAIRY. Abstainer only. Must be steady and reliable, by other need apply. Hospitalization fully paid. References required. Steady employment. 213-3t

MAN FOR MAINTENANCE OF COIN operated vending machines. Mechanical experience necessary. Permanent position. Apply with full experience, Write Box 85, Ontario Intelligencer. 213-tf

YOUNG MEN
21 TO 30 — HIGH SCHOOL GRADuate. Interesting and remunerative position in consumer finance business. Excellent chance of early advancement and opportunity and good salary to start. Full time training. Apply in person, Monday, June 15, 11 Bridge St. E. or phone 3750 for appointment. 213-3t

FIRST CLASS AUTOMOBILE MECHanic wanted for full time work. Letter to Lawrence & Brown Sales, 12 Cedarvale St., Port Hope, or phone Port Hope 3199. 213-3t

MEN WITH CAR WANTED TO SELL nationally known line of products to protected consumer. Wonderful opportunities in your vicinity. Write for free outfit and full details now. FAMILEX, 1600 Deseronto, Montreal. 213-3t

CARETAKER — STEWARD FOR Community Hall that need 2 to 3 summer months. Reply, stating age, experience and wages to Box 84, Box 84, Ontario Intelligencer. 211-6t

3 MECHANICS WANTED FOR Chrysler dealership. Permanent position for steady worker. Good installation and sick benefits. Only experienced men need apply. Apply to Clare Boyce, Service Manager, Boyce Motors Ltd. 211-6t

WELDERS, STEADY JOB, QUONset Machine and Repair Co., Ltd., 21 Bridge St. E., Belleville. Only certified welders need apply. 79-tf

MORTGAGES

ARRANGED AND BOUGHT, QUINTE Mortgage Co. Representative, A. E. Black, Phone 5062, Brighton 1300-R-2. A1-tf

LANDSCAPING

FOR FREE ESTIMATES ON LANDscaping or sodding, phone 3-J-23. 3943-tf. M30-12

CAR BUYERS

BEFORE YOU BUY YOUR NEW OR late model used car see us about our liberal trade-in allowance and our available low finance plan. Call at private sales, J. E. Barnett Motors, Phone 238, Trenton. 21 1m

BELLEVILLE BUSINESS MAN DESires 6 to 8 room house. Write Box 83, Ontario Intelligencer. 213-3t

MARRIED PROFESSIONAL EN-gineer (Queen's) desires unfurnished one or two bedroom apartment, Kingston area. Apply Box 19, Ontario Intelligencer. 211-6t

TO RENT, HOUSE WITH 3 OR 4 bedrooms, yard and garage if possible. Phone 238, after six 212-3t

BUILDING SUPPLIES

CONCRETE SEPTIC TANKS, ANY size in stock, 1625 Gallon, 2nd Size Available through your local dealer. Also 1000 gallon tanks. We also have a supply of tile and fittings for disposal beds. Information and literature from Belleville Station Concrete Products. Phone 3-J-24. 156-tf

G. F. AIKHART LUMBER CO. TELEphone 6925, Station St. Rd. Lumber, roofing, hardwood flooring, plywood, cement, sand, gravel. 213-tf

ALL TYPES OF WOODWORKING and lathe turning. Ben Hoffman, Phone 3-J-24, Box 1, 999 Dundas St. 206-tf

LUMBER, SHINGLES, DOORS, sash, millwork, paint, insulation, hardware. Rouston Company Limited, 32 Bridge St. E. Phone 3-J-24. 206-tf

LUMBER, ROOFING, INSULATION, sidings, millwork, masonite, plywood, cement, sand, gravel, structures. E. D. Smith, 379 Front St. 206-tf

BUILDING CONTRACTORS

THE FRED ELGIE COMPANY LIMited, general contractors, repairs, public, commercial, private buildings, 24 hour service. Phone 3-J-24, Belleville, Ont. 1-tf

CLARK CLEANING, LAUNDERING and Dyeing, Phone 3-J-24, Belleville 6373-3. H. Pearce, proprietor. M36-tf

WILL BUY NEW AND USED furniture or exchange for same. Mattresses. Electrolyux recovered. Belleville Furniture Exchange, 257 Dundas St. Phone 3-J-24. 203-tf

USED PIANOS TO TRADE IN on waterloos and Wilts Mason David's Phone 3-J-24. 213 Front St. 212-3

FOR SALE

GIRL'S BICYCLE, IN GOOD CONDItion. Phone 3280-R. 215-3t

BOY'S BICYCLE, $12. APPLY TO 93 Dundas. 215-3t

ONE LANGFELD BOAT, 5 H.P. motor, Both in excellent condition. Will sell. Phone 3-J-24 between 5 and 7 p.m. 215-3t

SOLID WALNUT 9-PIECE DINING room suite, leather top chairs with arms, buffet, table, 6 chairs. Phone 1359. 215-3t

1949 NORTON MOTORCYCLE 500 CC single, Phone 770-W-3 Belleville after 5 p.m. Terms arranged. 215-3t

SHUTTLING LOTS, APPLY W. J. Silk, Avondale Road. 213-3t

RED ROBERMAN PUPS, 4 MONTHS old, Phone Picton 949-J-12. 213-1t

One Brand New
Ford Major Tractor
EQUIPPED
PULLEY AND LIGHTS
Regular Price $1710.
FOR QUICK SALE
$1025.
THIS TRACTOR HAS NEVER BEEN USED OR OUT OF OUR PLACE OF BUSINESS
Riggs Motor Sales Ltd.
224 Pinnacle St.
Phone 116
213-2t

1 USED FAWCET OIL COOKING range, Lilia New, Apply John Lewis Ltd. 213-3t

6 ACRES STANDING MIXED HAY, F. C. Edmondson, R. R. 2, Belleville. 213-3t

DON'T MISS OUT ON THESE Bargains. Open daily 8 a.m. Closed started every Thursday 1 p.m. Bargains galore. R.E.P. Store, Trenton. Ont. Phone 1-J-24. Enormous demand for cockerels. Standard quality cockerels, 5 pounds brings $14.25; pay hundred, assorted sizes, $12.00. Pullets 3 weeks old $1.00; 4 weeks old $1.25. Extra Profit add $2.00. Special Started Pullets 3 weeks old $1.50; 4 weeks old $1.75. Extra Profit add $3.00. Special Started Pullets 3 week old $2.00; 4 weeks old $2.25. Extra Profit add $4.00. Special Started Pullets 3 week old $2.50; 4 weeks old $2.75. Extra Profit add $5.00. Special Started Pullets 3 week old

BUSINESS DIRECTORY

ANTIQUES

BOUGHT — SOLD
Primitives, Prints, Manuscripts, Gold, Silver, Copper, Pewter, Brass
Glass Coins
Antique Weapons
Indian Artifacts
T. G. WRIGHTMEYER
Period Furniture — Orientals
128 Dundas St. W. — Belleville
AS-19

AUTO WRECKERS

HILLCREST WRECKERS
R. R. 5, Belleville Phone 2225
USED PARTS FOR ALL MAKES OF CARS AND TRUCKS. USED TRUCK TIRES

ARCHITECT

WATSON and WEKGAND
ARCHITECTS
244 FRONT ST., BELLEVILLE ONT.
JS-42

ACCOUNTANTS

KENNETH J. SODEN
PUBLIC ACCOUNTANT — AUDITOR
BANK OF MONTREAL BLDG.
BELLEVILLE — PHONE 2342

W. S. STONE
CHARTERED ACCOUNTANT
202 PINNACLE STREET
(Next Centre Annex)
Telephone 240

GEO. A. WELCH
and COMPANY
Chartered Accountants
BELLEVILLE
(Stoddie Building)
Phone 4306 244 Pinnacle St.
Ottawa — Cornwall

E. J. S. WALLWORK
CERTIFIED
GENERAL
ACCOUNTANT
— Established 1920 —
49 Campbell St., Belleville
R. R. No. 2 PICTON

PAINTING, DECORATING

BOB CARTER
Interior and Exterior Decorator — Paperhanger
ALL TYPES WOOD FINISHING
Phone 4089 288 Coleman St.

BUILDING CONTRACTORS

WILLIAM BELCH
GENERAL BUILDING
REPAIRS and ALTERATIONS
First Class Workmanship
90 PINE STREET

HARRY CARR-BRAINT
CARPENTER & CONTRACTOR
OVER 25 YEARS EXPERIENCE
Office and Yard
Kerr St., Belleville Phone 3644

BUILDERS' SUPPLIES

LUMBER
ROOFING — INSULATION
SIDING — WALLBOARD — MASONITE
— PLYWOOD — SASH — DOORS —
MOULDING — SHINGLES
E. D. MOTT
Lumber and Builders' Supplies
370 FRONT ST. PHONE 1633
AS-19

PIT RUN SAND AND GRAVEL
CRUSHED STONE — CRUSHED
GRAVEL SCREENED GRAVEL
POWER SHOVELS, BULLDOZER
and COMPRESSORS
Dial 4040 — TRENTON
J. D. VanALSTINE
CONSTRUCTION

CHIROPRACTORS

R. D. KNOX, D.C.
DOCTOR OF CHIROPRACTIC
X-RAY
204½ FRONT ST.
Over Street's Gift Shop
Evenings by Appt. and Sat.
Phone
Office 5130 Res. 2595

R. A. WYATT, Ph. C.
CHIROPRACTOR & DRUGLESS THERAPIST
Mineral Frame Bath with Masseuse
Induction of Tonsils and Hemorrhoids
Office Consultation and Adjustments
Osteopathic Manipulation
Phone 900 — Lady attendant

R. RIEDEL, D.C.
Doctor of Chiropractic
Consultations by Appointment
Sundays
218 CHURCH ST.
Office Telephone 2501 JS-19

EAVESTROUGHING

Trough installed, 30c per foot and up.
Revestroughing for sale $15.00 per hundred
Roofing of all kinds and repairs
WORK GUARANTEED
Will work in a 30 mile area from Belleville
G. BAILEY
Point Anne
Phone 407-W-1

FLOORS and WALLS

PIDUTTI — FARBRI
TILE and TERRAZZO CO
GLAZED and CERAMIC FLOOR and WALL TILE
TERRAZZO — Composition
Repairs on Tile and Terrazzo
FREE ESTIMATES — PHONE
PHONE 3838 or 1037
81 NORTH FRONT ST.
M30-19

PICTURE FRAMING

ALL TYPES OF PICTURES
EXPERTLY FRAMED
See Our Wide Range of Mouldings. Prices on Request. 7 Day Service.
QUINTE
PAINT & WALLPAPER
9 McAMANT ST. PHONE 313

EDGETOWN KENNELS

BOSTON PUPPIES FOR SALE
Also the son of Champion Finale's Own Regardless, also Internationa Champion Showman's Finale for stud service.
SEE OUR UP-TO-DATE KENNELS
OPEN TO VISITORS
W. C. SELLS, AVONDALE RD.

FOOT SPECIALIST

H. W. ROBESON, M.N.
ALL FUNCTIONAL DISORDERS OF THE FEET
Pedlex Arches, Foamex Ankles, Hammer Toes, Thick Nails and cases arising therefrom, such as Arthritis Sciatica, Rheumatism
OFFICE HOURS: 9 to 12, 1 to 5, 7 to 9
164 Front Street
(Opposite Capitol Theatre)

HAIR DRESSING

LEEMAN'S HAIRDRESSING
187 GEORGE ST.
OUR SKILLED OPERATORS ST-SURE YOU "THAT PERFECTLY GROOMED LOOK"
PHONE 202 for Appointment

INSURANCE

HALL & EARLE
(Nora B. Earle, Sole Owner)
ACCIDENT and PLATE (GLASS)
General Insurance, Fire, Automobile
216 FRONT ST. Phone 3478
Eve. After 6 p.m. Phone 3478

BURROWS & FROST
GENERAL INSURANCE
and INVESTMENT SECURITIES
Trenton E. Burrows, Mgr.
249½ FRONT ST. PHONE 683

MASSEURS

C. H. HUGHES M.S.F. (Eng.)
OFFICE 288 COLEMAN STREET
BY APPOINTMENT ONLY
PHONE 900 OR 2817-M

MIMEOGRAPHING RUBBER STAMPS

THE JAMES TEXTS LIMITED
Fast, efficient work covering all needs: Records, Circular Letters, Statements, Clubs, Lodges, Churches, Office Forms, Duplicating Cards, Rubber Stamps and Stapling Machines and Supplies
179 - 183 Front Street
Phone 892 or 725 FS-tf

SHARPENING SERVICE

LAWNMOWERS and SAWS
MACHINE SHARPENED and REPAIRED
LAWN ROLLERS TO RENT
ART SAVAGE
ELECTRAKEEN SHARPENING
19 RALEIGH STREET at KEMP
PHONE 2830
2.30 p.m. to 10.00 p.m. Daily
Saturdays: 8.00 a.m. to 6.00 p.m.

TYPEWRITER REPAIRS

THE JAMES TEXTS LIMITED
Prompt and Efficient Repairs on ALL MAKES OF MACHINES
Typewriters and Adding Machines for Rent
179 - 183 Front Street
Phone 892 or 725

VISION SPECIALISTS

McFEE and ROSE
OPTOMETRISTS
Phone 36 318 Front Street
BY APPOINTMENT

UPHOLSTERING

ROSSMORE
UPHOLSTERING
Phone Mt. View 44-R-1-2
New and re-cover work—Furniture and Automobile
Free Estimates-Samples Supplied
All-Foam Rubber a Specialty
HOWARD LOCKWOOD
R. R. 7, BELLEVILLE

VETERINARIAN

DR. PAUL FOSTER
VETERINARIAN
Office at:
28 COLLEGE ST. E.
BELLEVILLE
Phone 3557

DR. J. G. HAMILTON
VETERINARIAN
Office at:
433 BLEECKER AVE.
Phone 2557

DR. HARRY W. BURNS
VETERINARIAN
OFFICE IN THE BELLEVILLE ANIMAL HOSPITAL
Phone 4700 109 Dundas St. E.

FLOOR FINISHING

EARLE DARRAH
Phone 4411 56 Bridge St. E.
FLOOR MACHINES and FLOOR SANDING
Expert Installation on Mastic Rubber Tile and Linoleum Floors
FREE ESTIMATES
As Near as Your Phone

BUILDING CONTRACTORS

Cement Work of All Types
Sidewalks — Foundations
Cisterns — Chimneys
FOR FREE ESTIMATES PHONE
MOHAN ENTERPRISES
MOUNTAIN VIEW 39-R-31

SERVICE

OIL BURNER and STOKER SERVICE
NIGHTS Phone 681-0
RADIO and APPLIANCE REPAIRS
VAN DUSEN BROS. LTD.
329 Front St. Phone 3953
F1-tf

Unfavorable News Reports Raise Ire Of Syngman Rhee

SEOUL (AP)—President Syngman Rhee warned today that he would not tolerate newspaper men who spread accounts unfavorable to the Republic of Korea.

Rhee said in a statement:

"There are some correspondents, both local and foreign, who are spreading accounts unfavorable to the Republic of Korea. Now that our country is facing a national crisis, we warn that we will not tolerate the activities of these correspondents should they continue to evoke international hostility and thereby precipitate our national crisis."

Rhee did not name any correspondents.

He said he had read news reports that American soldiers "caused injuries to our high school girls during anti-truce demonstrations last week, with razor blades and committed other inhuman acts and I am extremely shocked."

However, he continued:

"No matter what they say about them, there are absolutely no Americans who attempt to commit such diabolic acts as to cut the arms of females. Should there be ones who have witnessed American perpetrate acts of this nature, they must present proof at the office of the secretary to the president.

"Even if these reports are true, news reporters and editors should be extremely careful in handling accounts of this nature. They should not be careless enough to have these accounts published."

He said any such incidents should be reported to the government for handling.

"Should there be wicked elements who capitalize on these critical hours, incite public sentiment and cause clashes between us and our allies, we must see to it that every one of them is arrested and detained in prison.

"We must make utmost certain at this time. . . so as not to cause any misunderstanding among our allies. These misunderstandings will prevent us from acquainting the people throughout the world with our intention."

Rhee's statement did not mention any specific incident.

70 Brazilian Dancers Die as Hall Burned

SAO PAULO, Brazil (AP)—About 70 persons were killed early Sunday in a mad rush from a second-storey dance hall after a fire broke out in a dry goods store below.

Estimates of the death toll varied from 63 to 70. Another 70 persons were injured.

When the club director told the crowd of 300 the building was on fire, the dancers pushed toward the single narrow stairway. Some fell in the frenzy and the story became clogged.

The police said later they found a solid pile of bodies on the stairway. Only a few had died from burns. The rest suffocated or were trampled.

ADD UNFAVORABLE NEWS ...

The account of the girls being cut by razor blades was carried in Korean newspapers. It was not certain whether any North American news outlets carried the story.

FALL PROVES FATAL

HAMILTON (CP)—Grace McPherson, 31, of Hamilton died in hospital Sunday after what police said was a fall Friday near steps leading up the mountain. Miss McPherson was found unconscious at the bottom of the steps with head injuries and cuts. Police said she may have fainted or slipped as she walked across to the steps.

AUCTION SALE

Household furniture, in the village of Shannonville, on Saturday, June 20, at 1 p.m., the estate of the late W. E. Shannon, viz:
Dining room suite (mastercraft); parlor suite (antique); 2 centre tables; 2 rockers; 2 chairs; sewing machine (standard); 2 beds, springs, mattresses; leather seat, number of quilts; dresser with stand to match; antique bed; 2 dressers; 2 beds; 2 sets of iron irons with box; 2-compartment electric washing machine; 4 dining room chairs; quantity of chinaware; garden tools; etc. See sale bills for further particulars.
TERMS—CASH
Mrs. A. M. McKenzie, Administratrix.
THOS. L. McGRATH
Auctioneer
Phone Belleville 1104-W-1
JS-12

PLATING

BELLEVILLE PLATERS
Specializing in Copper, Nickel, Chrome Plating.
Phone 3385 P.O. Box 142
Next to T.M.C.A. Campbell Street.

RENTALS

SAVE MONEY—DO IT YOURSELF
RENT OUR
FLOOR SANDING MACHINES
FLOOR POLISHERS
PAPER HANGING KIT
First Class Equipment, Complete Line of Interior Decorating and Floor Finishing Supplies
QUINTE
PAINT & WALLPAPER
9 McAMANT ST. PHONE 313

Floods in West

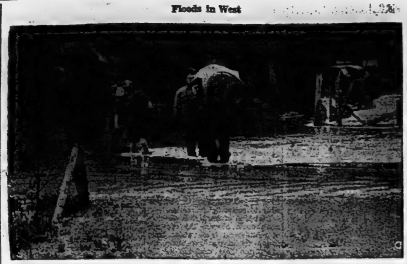

Families in southern Alberta remove their belongings and evacuate their homes when the Oldman river, swollen by torrential rains, goes on a rampage. Harold McBride (centre) helps John Rodnay and Frank Jorda as they wade knee-deep through water to salvage furniture from their Lethbridge house, shown in the background. — (CP Photo.)

House Submerged

A Lethbridge, Alta., house in the lowlying area near the rampaging Oldman river is almost completely inundated. Southern Alberta was beginning to recover from the worst floods in 30 years when fresh storms struck. Medicine Hat, Alta., also suffered severely from the overflowing river, turned into a torrent by heavy rains. — (CP Photo.)

Water Witching Still Practiced By Alberta Man

COWLEY, Alta. (CP)—An 81-year-old south Alberta man is one of the few persons who cling to the ancient practice of "water witching."

Ernest Cockrell of Cowley says he can locate an underground water supply by walking over the ground clutching a branch of a willow tree.

When the wand is over a water source it waves violently, he says, and sometimes the bark is torn away. Only a green willow is used. The wand, a three-foot slice of a young willow tree cut in the shape of a prong, sometimes will bend upwards and sometimes down. But whenever it "wiggles," there is water underneath.

English Ancestry

Mr. Cockrell discovered his "witching" talent in his boyhood days in Oxfordshire, England, after watching some water searchers from London.

He says four of his family could make the same wiggle over water, but four others could not. He doesn't know how or why he possesses the talent. He says it may have something to do with the individual's body chemistry, and possibly is inherited.

Mr. Cockrell claims that his "witching" has never failed to find water since he came to Cowley in 1901. He has found water at depths ranging as much as 220 feet.

He has never taken money for a job, believing the charm might be broken if used professionally.

Bomb Theatre Showing Films Of Coronation

BELFAST (AP)—A time bomb early today wrecked the balcony of a Northern Ireland motion picture theatre which advertised that films of the coronation would be shown next week.

The blast took place in the Savoy theatre at Newry, County Down, about 40 miles from Belfast. No one was injured.

Police believe that the bombers attended the theatre on Sunday night, and at closing time hid themselves in the building. The explosive charge apparently was placed inside a girder, in a position to do the greatest possible damage.

Need a LOAN ?

An application at Bellevue Finance Corp. Ltd., assures you of a quiet, friendly interview with one of our staff trained to assist you with your financial problems.

A local company with thorough knowledge of local conditions.

BELLVUE FINANCE
Corporation Limited
254½ Front St. Belleville
Telephone 2262
11 Dundas St. W., Trenton
Telephone 2765

Carload SALE of World Famous Firestone TIRES

TRADE TODAY
Our extra big trade-in allowance will cover the down payment.
TIRES AS LOW AS $1.00 A WEEK
Famous for Value
Firestone CHAMPIONS NOW Only
$18.95
SIZE 600-16
OTHER SIZES PROPORTIONATELY LOW
Bill Deline Ltd.
323 COLEMAN ST. PH. 3311

WANTED
APPLICATIONS WILL BE RECEIVED UNTIL JUNE 25th.
FOR THE POSITION OF
CARETAKER
For The Masonic Temple
APPLY IN WRITING
STATING EXPERIENCE AND QUALIFICATIONS
TO
B. H. SMITH, Sec.-Treas.
301 PINNACLE ST. — BELLEVILLE

FOR
HI-SPEED BOATING
LOW-SPEED TROLLING
YOU'LL NEED A
MARTIN
LIGHT-WEIGHT OUTBOARD
MARTIN 20—2 1/3 H.P.—29 lbs.
Martin 45—4.5H.P.—35 lbs.
MARTIN 75—7.5 H.P.—49 lbs.
MARTIN 100—10 H.P.—58 lbs.
MARTIN 200—20 H.P.—70 lbs.
★
SPECIAL FEATURES
1. INTAKE POPPET VALVES
2. VERY LIGHT WEIGHT
3. EXCEPTIONAL FOR TROLLING & HIGH SPEED
4. 360° TURNING OF MOTOR
5. PROP CAN BE SWUNG INTO BOAT
6. ONE HAND CONTROL OF SHIFT, SPEED, STEERING WITH EYES FRONT
7. FULL YEAR GUARANTEE
8. COMPLETE SERVICE FACILITIES.
★
FOR A DEMONSTRATION TODAY
SEE
J. B. BOYCE & SONS LIMITED
250 FRONT ST. BELLEVILLE

C.W. Burr and Son
INSURANCE
219 FRONT ST. PHONE 944

MORTGAGE LOANS
DWELLINGS, FARMS, BUSINESS PREMISES
We solicit your enquiries regarding loans for building or re-financing.
JAMIESON BONE & CO.
FIRE, AUTO & INSURANCE
163 Front St. Phone 1364

REAL ESTATE
MEMBER of the Ontario Association of Real Estate Boards and of the Canadian Association of Real Estate Boards.
GEO. N. GORMAN
166 FRONT ST. (Opposite City Hall)
REALTOR

Syngman Rhee Simple, Direct Man With No Affectations

World attention is focused on seventy-seven 78-year-old President Syngman Rhee of South Korea because of his adamant stand against a truce that would leave his war-wrecked country divided. What sort of a man is he and what is his background?

Here are some of the answers.

SEOUL, (AP)—Allied troops occupied Seoul in September, 1950, after landing at Inchon and recapturing the North Korean Reds. A throng of Koreans gathered in the battered capital city to hear an address by their wilts - haired president, Syngman Rhee.

It was a momentous occasion for the little man who had endured prison terms of 33 years and 7 in his long fight against monarchists, Japanese militarists and now the Communists. Many present expected a dramatic, spine-tingling speech from the feathery-skinned graduate of Harvard and Princeton Universities.

Simple Address

Rhee said: "We have returned to our beloved city. Now let's get the stink out of the streets and get some rice on the tables."

The incident illustrated several points in the character of the 78-year-old president. He is a simple, direct man with no apparent affections, but stubborn in persisting for what he believes is best for Korea.

He is a passionate lover of trees and flowering things. He has a mania for sanitation.

Today, in the midst of the armistice crisis, he still is exhorting Seoul residents at least once each week to clean up and plant.

His love is for a country in which he was born under a monarchy March, 26, 1875; which threw him in prison when, as a Methodist mission convert, he tried to stir up the spirit of democracy; and from which he was exiled, fleeing for his life soon after the Japanese took control in 1910.

Returned in 1945

He returned to Korea in 1945 after Japan's defeat only to be caught up shortly in a war which kept him moving in and out of Seoul as its fortunes swayed.

Rhee lives in a fine-concrete-and-tile mansion on a Seoul hillside. He spends many waking hours in its spreading, beautiful gardens.

When Gen. Mark Clark flew to Seoul recently for an urgent conference over Rhee's bitter opposition to a truce with the Reds, they held their meeting in the "garden office."

While talking with important guests, Rhee is apt to stop his conversation momentarily while walking over to pull up a weed. He prunes his own trees and hedges and attends to his flowers and shrubs daily.

After a 6 a.m. arising and a light breakfast, Rhee reads newspapers for an hour then sketches Chinese characters on paper with a brush dipped in heavy black ink. His characters spell out such mottoes as "respect Heaven" and love humans."

Walks to Office

At 8:30 a.m., he goes to a large pond and feeds bread and rice to more than 100 goldfish.

Then he walks to his office and receives reports on the war. He consults with his ministers. By 9:30 a.m., he is back in the garden receiving visitors and giving instructions to his secretaries.

Just before noon, he sits down to his typewriter to bang out personal letters or statements. Often they are appeals to his people to plant trees, use coal instead of wood for cooking and heating.

Rhee deplores the barren hills of Korea. He flies often to the battlefront in light army planes, scanning the terrain closely.

"On several occasions, President Rhee has discovered tree or brush fires during his trips," said his secretary, Chang Ki Young. "On each occasion the president made note of the exact location and sent out fire fighters immediately."

At 12:30 p.m. daily, Rhee lunches with his Austrian - born wife, Francesca, 30 years his junior, whom he wed in 1934. He eats what he likes, including chicken, fish, beef and pork. He prefers Western food but occasionally eats rice and some Korean dishes.

After receiving visitors from 2 to 4 p.m. and a 7 p.m. dinner, he listens to the radio. Before retiring, Rhee opens his Christian Bible and reads passages aloud to himself and his wife.

BUY McCLARY ELECTRIC RANGES

Priced $199.00 up

The JOHN LEWIS CO. LTD.

265 Front St. Phone 6628

WHEN YOU NEED CASH QUICKLY...

PHONE 3202

Belleville's Only Locally Owned Finance Corp.

Bellvue Finance Corp. Ltd.

236½ FRONT STREET, BELLEVILLE

71 DUNDAS STREET, TRENTON — PHONE 5765

Whether You Need $50 — $500 — or $1,000, We Can Help Your with a Minimum of Fuss.

A Mother's Tears for Doomed "Children"

Sobbing, Mrs. Sophie Rosenberg is seen as she addressed a rally at Union Square in New York where she made an impassioned appeal to President Eisenhower to save the lives of her son, Julius, and his wife, Ethel, convicted of giving atom secrets to the Russians, who are scheduled to die in the chair at Sing Sing on June 18. Asserting their innocence, she told the sympathetic gathering, "they never stole any atom secrets," and made a public plea to the president and world opinion to "save my children." — Central Press Canadian.

See Economic Nationalism Developing Threat in Canada

By HAROLD MORRISON
Canadian Press Staff Writer

Countries such as Canada which must export to live have a developing threat on their doorsteps—that of economic nationalism.

This is the policy whereby a country tends to give unlimited protection to domestic industry, even the "hot-house" variety, of bowing imports out of the way to prevent competition.

Exporting countries, hit by this policy, sometimes try to hit back —retaliating with import controls of their own. In extreme cases this could lead to economic warfare, to political distrust, and possibly to economic depression.

That kind of retrograde development could obscure the channels of multilateral trade which have grown up in post-war years between the free countries of the world. It could lead to a denial of markets for Canada's products and to unemployment for Canadians.

A lot of countries thought economic nationalism had died with the damaging depression of the 1930s.

But two world figures fear it may be rising again: Pierre Mazin of France and our own External Affairs Minister Pearson.

Mr. Mazin, president of the 36-country International Federation of Agricultural Producers, told the annual meeting in Rome last week:

"It looks as though the governments have gradually been discouraged by the enormity of the task facing them, as though they now have abandoned the ideals of constructive co-operation which were so excellently defined at the time of the foundation of United Nations.

"... With international trade channels obstructed, the various policies pursued show an overwhelming tendency towards a revival of that economic nationalism which we had imagined to be dead; and the accumulation of certain excess products by a number of countries is beginning to take on alarming proportions.

Hope is Benefit

Mr. Pearson, speaking Sunday at Dartmouth College, Hanover, N. H., indicated that Communists hope to benefit through economic nationalism, as an alternative to military aggression.

Military force is only one weapon which can be used against the free countries, said Mr. Pearson. Another is the economic weapon.

"We must see to it that disunity arising out of economic nationalism does not do the job that military force has so far been unable to do. Here, too, we must 'go it together'."

"There would be no surer way to dismember our coalition than to permit the flow and volume of trade between the free nations to start on a downward spiral with countries again resorting to extreme restrictive measures against one another."

ARREST PONY

GANANOQUE (CP)—Police here had an unusual occupant in the basement of the police building the other day. They had a vagrant pony lodged in the basement after he was "arrested" wandering out in the rain. Police finally located the owner from whose farm the pony had strayed.

JAYCEES TEST WATER

BRANTFORD (CP)—National officers of the Canadian Junior Chamber of Commerce are going to get a sip of Brantford's fluoridated water that is used to help keep children's teeth from decaying. Brantford Jaycees Bob Ion and Frank Kovacs are taking a gallon of the water with them to the annual convention at Bigwin Inn, summer resort.

MAY DO REPAIRS

CHATHAM (CP)—Chatham's police department says it is thinking about opening its own maintenance shops in the near future. Chief constable C. E. Bagnall says he is investigating maintenance costs and if the department's own mechanics will save money they will consider the plan further.

MARKET SQUARE 224 PINNACLE ST.

WE HAVE What YOU Are Looking For

THE BEST CAR DEAL IN TOWN

EASY TERMS EXCELLENT CONDITION

★

RIGGS MOTOR SALES LTD.

BELLEVILLE

Success car of the season!...

FORD V-8

Right across the country the trend is to Ford! Ford's stepping ahead everywhere because Ford *is* ahead in all the things car-buyers want most . . . because Ford is *worth more* when you buy it . . . *worth more* when you sell it.

Ford's acclaimed from coast to coast for its great Strato-Star 110-Hp. V-8 engine, delivering the same kind of power that you find in the most expensive cars—smooth, lively, dependable *V-8* power.

Ford's applauded in every province for its wealth of fine-car features, including the choice of three ultra-modern transmissions—Fordomatic*, Overdrive* or Synchro-Silent shift.

Ford's admired by everyone because it's such a beauty—inside and out—and because it offers such a satisfying choice of colours, trims and fabrics.

Yes, there are plenty of reasons why the steady, continuing trend to Ford has made it beyond any doubt *the success car of the season.* You'll discover all those reasons when *you* test-drive Ford.

POWERED with the finest... PRICED with the lowest!

Why take less than the best?

CUSTOMLINE FORDOR

50th JUBILEE ANNIVERSARY OF THE GREATEST NAME IN MOTORING

*Fordomatic Drive, Overdrive and Synchro-Silent Shift optional at extra cost.

YOUR FORD DEALER WILL GLADLY ARRANGE FOR YOU TO... *TEST-DRIVE* FORD

LOOK FOR THE A-1 SIGN OF VALUE WHEN YOU BUY A USED CAR—SEE YOUR FORD DEALER

RIGGS MOTOR SALES LIMITED

224 PINNACLE STREET BELLEVILLE PHONE 116

EATON'S Outfits Young Canada for the 4-C Season

Clever "Interchangeables" in Summertime Denim

Outdoor Togs

Washable, "Sanforized" Cotton Denim in delicious colours of Shrimp Pink, "Faded Blue" or Charcoal, trimmed with striped Cotton Seer-sucker. Sizes 10 to 16 in the group.

Jaunty, Smartly Styled Pedal Pushers

Tapered to flattering slimness, cotton trimmed with concealed side zipper closing for trim fit. Each 3.98

Summer's a-whirl in Circle Skirts

Front-buttoned, patch-pocketed Skirts, so very versatile to wear with matching halter or separate tops. Each 3.98

Buy Separately or as Set Shorts, Halters

Back-zippered shorts, Each 2.98

Tie-Back Halters, Each 1.98

—Girls' Wear—EATON'S Second Floor (Dept. 211)

T. EATON Co. BELLEVILLE BRANCH Phone 3500

The Ontario Intellectuer

THE WEATHER

Wednesday — Scattered showers. Low 58, High 75.

TEMPERATURES

	Max.	Min.
Today	75	58
One Year Ago	72	60

BELLEVILLE, ONTARIO, TUESDAY, JUNE 16, 1953

5c Per Copy, 25c Per Week

★★ Authorized as Second Class Mail, Post Office Department, Ottawa.

CHINESE SEIZE STRATEGIC FINGER RIDGE

Blazing Tanker Becomes Floating Bomb in Harbor

Vancouver Fears Big Blast As Fire Eats Towards Gas

VANCOUVER (CP)—The explosion-wracked tanker Argus was a flaming wreck in the upper reaches of Vancouver harbor today and a major blast was feared as fire ate toward 18,000 gallons of high octane gas stored in the fore part of the ship.

Some 25 small explosions during the night shook the 5370-ton vessel. Flames, needing for more than 12 hours on 22,000 gallons of diesel oil stored in the aft part of the Argus, burned steadily toward high-octane fuel aboard.

A deck cargo of oil drums popped like gigantic fireworks as orange flames shot skyward from the doomed vessel, which was unloaded by Japanese crewmen at the height of mid-stream by a heroic captain.

Four Seamen Injured

Capt. Bill Boyce made certain his 18-man crew was safely ashore before he stood alone at the helm of his ship of fire and steered into the stream from her berth at a refinery of Imperial Oil Company following an engine room explosion. Four seamen were injured in the blast which started before midnight.

The ship is near the head of Vancouver's 25-mile-long harbor, some 12 miles from the heart of the city. Nearest large centre is Port Moody, with some 2,000 inhabitants. Police and fire chiefs kept abreast developments in the area.

No Evacuation Reported

In the harbor harrowers, the Argus is only about one-quarter of a mile from shore, but no one reported the feared blast would do no serious damage ashore. No evacuation was reported.

Nehru and Mohammed Ali are reported to support Egypt's claim to the evacuation of British troops from the Suez base. Both attended the Commonwealth conference in London and were said to have told the other premiers that the Suez problem must be settled on the basis of an agreement with Egypt.

Mohammed Ali is expected here June 21 and Nehru is due June 23.

He Need's Bag For His Ticket

MEXICO CITY (AP)—Mexican Airlines figures one passenger is going to need a special carrying case for his ticket he's bought for a trip through the Caribbean, Central and South America.

The airline said it had sold a ticket three yards long to William A. Miller. He plans a business promotion tour of 27 cities.

The ticket cost 137,000 pesos, $15,826.

Nehru and Ali May Seek Talks On Suez Dispute

CAIRO (AP)—New developments in the Anglo-Egyptian dispute over the Suez canal zone, deadlocked since negotiations broke down May 6, are expected shortly with the arrival in Cairo of the Indian and Pakistani premiers.

Political quarters today forecast the simultaneous presence here of both Jawaharlal Nehru of India and Mohammed Ali of Pakistan may mark a new step in efforts put forward to solution of the Suez problem.

Nehru and Mohammed Ali are reported to support Egypt's claim for evacuation of British troops from the Suez base. Both attended the Commonwealth conference in London and were said to have told the other premiers that the Suez problem must be settled on the basis of an agreement with Egypt.

Mohammed Ali is expected here June 21 and Nehru is due June 23.

Enumerators Start Work on June 22

OTTAWA (CP) — It's just 55 days to the federal election, and right now Canada really has no voters.

The huge list of those who can cast ballots on August 10 — expected to be an all-time high of 8,500,000 or more—will be made up between now and election day.

For each general election, the previous list is "revised" and a new one is put together by an army of doorbell-ringers and others who check and revise their work.

This time, there will be around 50,000 enumerators — those who do the bulk of knocking on the rolls of names in the 265 ridings across the country. They begin work June 22—40 days before election day. The enumeration will take six days.

STOLEN — ONE SKELETON

MAGOG, Que. (CP) — Dr. Eudore Charron, who has practised medicine here for 39 years, said Monday thieves broke into his home during the week-end and stole a skeleton. The skeleton was a souvenir of Dr. Charron's student days at Laval University.

THE WEATHER

TORONTO, (CP) — Synopsis: Today another cool air mass will move into the mid- and upper 70s over the southern half of the province as the weather remains unusual weather will continue most of today. However, showers and thunderstorms tonight and Wednesday. Today and tomorrow in the northwestern corner of the province Monday night and will spread across most of Northern Ontario today and Wednesday.

WIN PERMISSION TO SEEK DELAY IN SPIES' DEATH

Likely to Present New Plea for Mercy

WASHINGTON (AP)—Julius and Ethel Rosenberg's lawyers today carried back to the U. S. Supreme Court their fight to save the lives of the convicted atom spies.

They lost three separate moves in the court Monday and then, finally, won permission to present to Justice William O. Douglas today new arguments in favor of a stay of the execution set for Thursday night.

But until they have exhausted every legal effort, the lawyers said, will they present a new plea for mercy to President Eisenhower, who rejected one such appeal last Feb. 11.

John F. Finerty, one of the Rosenbergs' counsel, interrupted the court's last regular meeting of this term with an emotional plea in sharp contrast to the cold legal utterances with which the highest U. S. tribunal had just refused, for the fourth time, to review the case.

Splitting 5 to 4, the court declined to act and, by the same division, refused to issue a stay of execution.

Sought Habeas Corpus

Finerty, declaring "there is no time to go before the lower courts," said he wanted to file a petition for a writ of habeas corpus.

Such a writ, if granted, would have led to a hearing before the court to determine whether Judge Irvin and the jury team are being legally detained in the death house at New York's Sing Sing prison.

"It is absolutely necessary, your honors, that we get our point across to you," Finerty said. "Unless this court acts and acts promptly, the Rosenbergs and Sobells will be dead before we can get our petition completed."

Obviously annoyed, Chief Justice Fred M. Vinson told Finerty to file his plea with the clerk, and then the full court considered it.

Finerty did so, and the justices announced later that, as usual in the day, the court announced it would not act on the petition immediately apparently by a vote of 7 to 2. Dissents by Justices Hugo L. Black and M. Frankfurter were announced.

Appeal to Douglas

Finerty then sought out Justice Douglas and won from him an agreement at least to consider the petition before the date of execution. Under court rules, any justice may grant such a stay.

Emanuel Bloch, the Rosenbergs' chief counsel, had perhaps asked for additional information before he acts on the plea. "He did not promise that he would or did not grant it."

Douglas himself arranged to take the Rosenbergs' two sons, Michael, 10, and Robert, 6, to see their parents at Sing Sing this morning. He said other lawyers would present the legal data to Douglas.

Declares Democracy Can't Exist Unless People Are Adequately Fed

OTTAWA (CP)—An American university professor said Monday that democracy can only exist in countries whose citizens are adequately fed.

Theodore W. Schultz, head of the Agriculture Economics department at the University of Alabama, the survival of democracy depends in part on development of the science of nutrition.

She told an annual convention of the Canadian Dietetic Association that the high standard of living countries can help ensure the survival of democracy is threatened by according technical assistance to increase the food supply of many parts of Asia, Africa, the Middle East and Central America.

Not only was technical assistance necessary, but "practical assistance on dietetics must also be given to these people . . . food production alone is not enough."

It was necessary also to provide for proper nutrition in all economic levels. "It is of little use to tell families that they are ill fed unless we recommend are beyond the family budget."

No Fattening Foods

For overweight persons, she had an unusual message. She said "there is no such thing as a fattening food." Overweight was a problem of calorie imbalance and neither a "seven-day diet," "milk and banana diet" or any other fattening formula would reduce weight and maintain health at the same time.

Queen Elizabeth Says Canadian Ships Make 'Fine' Showing

ABOARD HMCS QUEBEC (CP)—Canada's navy, along with others of the world, showed its muscles Monday to the queen in the first royal naval review since 1937.

The fleet, anchored in grey ranks which stretched for six miles at the horizon, covered 25 square miles of water.

The Queen told Rear-Admiral Roger Bedwell, flag officer of Canada's Cornwallis squadron, that his ships had made a "splendid" contribution to the review, staged in the sun-washed Solent off Portsmouth.

Admiral Bidwell told reporters after his visit to the royal yacht Surprise that the thing the Queen asked him was how many ships Canada had in the review.

When he replied "six," the Queen said it was a "splendid" showing.

The admiral said that the Queen then discussed her Canadian tour in 1951 and asked him to convey to Canada some time.

Canada's navy included the aircraft carrier Magnificent, the cruisers Quebec and Ontario, the destroyer Sioux, and the frigates Buckingham and La Hulloise—locked as trim, sleek and lethal as any of the 260 ships in the review.

Queen Inspects Ships

One-third of the Commonwealth's naval might was included in the three lines of ships at the Spithead, bearing the Queen and the Duke of Edinburgh, a 21-gun salute from Portsmouth harbor for the review.

The Quebec and Ontario joined in a thunderous 21-gun salute.

Then the warships each started the smoke across the fleet as though for a spectacular naval engagement at close quarters.

The four-inch guns of the Canadian flagship fired in broadside brighter than the sun. The Magnificent was the first Canadian ship to be reviewed. Eight in the first line from the bridge, her crew's cheers sounded faintly across the water and one could barely pick them out the sounds of the national anthem. While sailor's caps flashed in unison as they waved fourragers during the three cheers.

British sailors yelled "hurrah" while the Canadians roared "hurray." There were no "tigers."

The Magnificent's sailors did their cheering near the end of the 1½ hour review as the royal yacht completed its tour. The Queen, dressed in white, waved in reply to the cheers.

She and Philip stood in a glass-enclosed bridge forward of the main bridge on the Surprise. Philip was able to be consulting a program to make sure which ship they were passing.

Fleet Blacked Out

Soon after the Queen boarded the battleship Vanguard for dinner aboard the squadron of navy planes battled across the fleet in a 300-plane fly-past.

But for coronation was so low it was difficult to see. The fleet was at a British cruiser. Sixteen planes from the Magnificent took part in the plane parade.

After dark the fleet was blacked out and then lit up together on signal from the Queen on the Vanguard.

The Magnificent, with lights outlining the flight deck and rigging the island, looked like a huge dinner table with one giant candle in the centre. Lights on the cruisers were strung from bow to stern in a graceful curve, replacing the gay pennants of earlier in the day.

The neon lights of the Portsmouth waterfront and the isle of Portsea blazed brightly.

Lighting up was followed by a fireworks display, this time resembling a naval night engagement.

Nearly 1,000 guests were aboard Canada's ships for the review, including some 630 Canadian merchant navy officers in the Coronation parade who visited the Magnificent.

The Cascadoc squadron leaves for Halifax Wednesday and will hold the cruiser Ontario for a refit in British yards.

East Germans Are Skeptical Of Red Promises

BERLIN (AP)—Refugees still streaming into West Berlin from the Russian zone said today East Germany is full of skepticism over the Communist party's new "I'm sorry" announced change of heart.

After a week of unrest, the flow of refugees jumped upward again, exceeding a 24-hour total of 2,000 Monday night. They included 40 farmers who agreed unanimously that they did not want to turn the zone's promises to decommunize, apologize for errors and halt the terror principles of freedom and liberty.

The zone propaganda ministry painted a somewhat different picture of the unrest. Premier Otto Grotewohl in city government said East Germany's "enemies" in the West now are returning to take advantage of the regime's promises to decrease the pace and to apologize and protect them from reprisals. Grotewohl said the enemies "must have come back in the last four days."

The Red government made good on two of its promises given the workers Monday when it ended many months of open conflict. State subsidies amounting to an average of 1,000,000 East marks a month, published since the first of this year, were paid out in a lump sum for the first four months of 1953. The government also announced the Roman Catholics two children's homes, at Bad Saarow and Potsdam, which had been confiscated several months ago.

Have to Sand Highways Owing to Caterpillars

MINNEAPOLIS (AP)—Millions of wiggling test caterpillars crawled over highways in parts of northeastern Minnesota Monday night, making the roads so slippery highway patrols had to ask that they called out.

Reached under the wheels of passing vehicles, the caterpillars formed a slimy coating on roads, especially at the crests of hills.

A Soo line freight train was stalled on a hill because after a combination of oil weed spray and caterpillars smeared the rails and tracks. The tracks had to be sanded before the train could move on.

Conservatives Open Campaign At Guelph

OTTAWA (CP) — George Drew, Progressive Conservative leader, will present his party's election platform Friday night in the opening speech of his campaign at Guelph, before heading to Quebec City and then Western Canada.

After his Guelph speech, Mr. Drew will spend four days in his home constituency of Carleton County before a June 25 speech in Toronto.

From there he will fly to Winnipeg for a speech next day and then to Regina, Edmonton, Man., Regina and Victoria.

Details of the first section of Mr. Drew's campaign were released today by his office. Details were not yet available of a five-day stay in Ontario July 6-10 and a swing to the west.

Future speeches include Fort William and Port Arthur July 6, Sudbury July 7 and Ottawa July 8.

Court Dismisses Bridges' Conviction

WASHINGTON (AP)—The Supreme Court today reversed the perjury-conspiracy conviction of Harry Bridges, labor wing chief, and ordered longshore leader.

The high tribunal directed the indictment against Bridges be dismissed.

The Australian-born Bridges was convicted of lying when he told a 1945 naturalization hearing he was not a Communist. He was sentenced to five years in federal prison and a $5,000 fine. Bridges' deportation was revoked.

Bridges was indicted in 1949, as a result of the statement he made in 1945 at the naturalization hearing.

Justice Harold Burton said the Statute of Limitations—that is the law governing the period in which indictments may be charged—ran out. Hence Burton said, the indictment "came too late to be effective."

KOREAN TRUCE OFFICIALS PLAN FATEFUL SESSION

Say Red Drive Aimed To Teach Roks Lesson

MUNSAN (AP)—Senior truce negotiators meet in Panmunjom in a few hours for a fateful session which could pave the way to a quick end of nearly three years of fighting in Korea.

The meeting was set for 11 a. m. Wednesday (10 p. m. EST tonight). It was requested by the United Nations command even as fresh Chinese regiments hammered entrenched Allied lines on the east central front.

Approval of an armistice agreement by the negotiators would mean a meeting between the military commanders of both sides.

Staff officers who have been putting the finishing touches on an armistice since June 8 will meet after the top brass session, the UN command said, indicating they are close with their work.

One group of officers has been reported drafting a detailed plan for the withdrawal of foreign troops. Another group, armed with maps, has been drawing up a line of contact which has changed almost continually since the July battles where U. S. and South Korean troops battled perhaps 40,000 Reds.

The UN command said Wednesday's session will be secret, as all meetings have been since May 7.

Two Communist correspondents at Panmunjom said the big Red offensive was ordered to "teach the ROKs a lesson." They said Red leaders didn't like South Korean opposition to the impending truce.

Women Parade

Seven thousand women© paraded through Seoul under banners reading "women—tighten your skirt belts and spring up!" Give us death or not ratification!" But there was no resumption of the angry anti-truce demonstrations which flared through South Korea last week.

The women protested the proposed truce terms to leave 12,000 prisoners who refuse repatriation. Seoul's government is reeling: "We will forcibly oppose landing of Indian troops." South Korean officials have called India pro-Communist.

Senior UN truce negotiators—minus the South Korean delegate who has boycotted the talks since May 2—waited at advance truce headquarters here.

Hopes were very high for an armistice within a matter of days, but Lt. Gen. William K. Harrison, Army Dulles warned that the biggest Red offensive of the war may become a serious obstacle to a truce.

Seek Unification

Dulles also revived speculation that the Eisenhower administration will seek Far Eastern peace settlement with the Communists when the Korean war ends.

The administration, Dulles told the senate foreign relations group, not definitely confirmed the stand taken last year by United Nations negotiators that the political conference now scheduled to open 90 days after the armistice is signed should confine itself to strictly Korean questions.

Dulles told a questioner that conceivably the post-armistice conference might take up the question of the Communist-led Viet Minh insurrection in Indo-China.

Reds Gain Peak Guarding Miles Of Allied Ground

Believe Communist Drive Aimed at Vital Reservoir

BY GEORGE A. McARTHUR

SEOUL (CP)—Reuters reported today that two Chinese regiments—almost 3,000 men—today captured strategic Finger ridge in a bloody pre-armistice drive toward Kaesong's 200-foot peak.

Finger ridge fell after an all-out attack preceded by a tremendous artillery barrage, Reuters said. The Red drive, the Reuters correspondent John Stackhouse reported, apparently was aimed at the important Hwachon reservoir.

The Reds broke through the South Korean defences and started up the 2,300-foot pivot hill, highest point in the area. It guards miles of Allied territory behind the main line.

Syngman Rhee, 78-year-old president of South Korea, made a flying two-hour visit to the blazing east central front to confer with his army commanders. He was accompanied by Lt-Gen. Maxwell D. Taylor, 8th army commander.

The Chinese charged Finger ridge through heavy Allied artillery and small-arms fire, blazing napalm and bombs from about 200 planes. The key height is the west anchor of a two-mile-deep bulge which more than 30,000 Reds launched in the main line Sunday and Monday.

East of the bulge, a Chinese battalion of about 730 men drove South Koreans from one of seven embattled positions near Chirisanni hill.

One U.S. officer said the Chinese apparently were surprised at their two-mile gains and unable to exploit them immediately.

South Korean commanders openly labelled the Communist drive "political"—designed to prepare the way for a post-armistice withdrawal of South Korea by the Reds.

Senior Allied officers speculated the Communists want a final pressure drive to push the front line southwards. The Pukhan front is some 25 miles north of parallel 38, pre-war boundary of North and South Korea. Only at the extreme western end of the battle line are UN forces farther north.

1,000 Reds Die

Casualty for as many as 3,000 Communists probed Allied lines as far east as Yanggu—the only area—where more than 1,000 Reds were reported killed or wounded in a bloody attack on Monday when height from the South Koreans.

An UN correspondent William Hazard reported from the central front that Communist artillery had blasted Allied lines and the Reds then opened up with their big guns after softening up enough.

Even B-29s were diverted from their regular night bombing missions to participate in the day and night pounding of the Reds near the front.

Red artillery and mortar fire in the 24 hours ending Monday evening hit a record pitch of 122,567 rounds, the 8th army announced.

The battleship New Jersey threw its weight into the battle. Standing off the east coast it poured 16-inch shells at Communist fortifications on Anchor hill.

Husbands Settle for More Leisure While Wives Still Get Pay Cheques

BIRMINGHAM, Ala. (AP)—Everybody's happy out on 62nd street north today as the city's latest attempt to compromise agreement with their wives to end a weeklong strike of the husbands.

Under the agreement, the husbands will continue turning over their pay to their wives. In return, the wives agreed to ease off on demands that their males do some of the household chores.

The husbands struck against rail road conductor, spearheaded the strike. But by picketing every street, bearing a sign which said the wives were unfair to husbands. Twenty-five other husbands in the area joined in.

They demanded that their wives quit forcing husbands to cut the lawn on hot days, paint the porch and spank the baby.

The wives refused to get up and cook breakfast.

The compromise permits the men to wait for their cool of the evening before mowing the lawn, but allows their males to go fishing as often as they want to. The wives may go along if they keep quiet.

Bird Rings Bell On TV Antenna

PITTSFIELD, Ill., (AP)—A bird that imitates a telephone bell is making it hard for George McLane to watch television.

As soon as George gets comfortably planting in front of his television set for an evening of entertainment he hears the telephone ring. He answers it and is asked: "Number, please?"

The phone really isn't ringing at all, a woodpecker, sharpening his bill on the McClain TV antenna, can duplicate the sound of the telephone bell perfectly.

Eleven Dead, Four Missing In Three Crashes

BY THE CANADIAN PRESS

At least 11 persons were reported dead today and four others were missing in three widely-separated plane crashes in North and South America.

Biggest known loss of life came when a Chilean airliner exploded and crashed at Coyaipo airport, killing four Chilean passengers and three Chilean crew members aboard. The plane blew up as it was coming in for an emergency landing at the airport, 425 miles north of Santiago.

At least eight persons—including a Canadian child baby were reported to have survived the crash of a Costa Rican airliner in the San Ramon mountains north of San Jose Monday night. There, were 12 passengers and three crew men aboard.

Searchers and aircraft continued their search off the Maryland coast for a missing plane carrying four passengers, all Americans.

The plane disappeared in stormy weather Friday night on a flight from Washington to Salisbury, Md., and Monday an oil slick was sighted in the south.

DIES OF INJURIES

LONDON, Ont. (CP)—John Francis Dowdall, 20, died in hospital Monday night following severe injuries received Sunday when his right arm was caught in the pressure plate of a baling machine at the Cones Box and Label Co., Ltd., plant.

COMING EVENTS

STRAWBERRY LAWN SOCIAL, Thursday, June 18, 8 p.m. Trinity Methodist Church, Holloway Street United Church, Consecon. Ice cream, cake, home cooking. 216-18

ST. EDMUND'S HALL, CONTY. Dance, Wednesday, June 17th, 1953. Admission 75c. Lunch. 216

DECORATION DAY, SHANNONVILLE Community Social Evening, June 21st, service at 2.30. Salvation Army Band. Ice cream and cake donations gratefully received. 216-19

ST. THOMAS' SUNDAY SCHOOL Picnic, Tuesday, June 23rd, at June 17. Bus leaves Parish Hall at 1.30 p.m. 216

SOCIAL EVENING EVERY WEDNESDAY, during June, July and August, 8.30 p.m. Sponsored by Juvenile Section, Belleville Horticultural Society. Admission 25c. Everyone welcome. 26-tf

TEA, HOME COOKING SALE, KENNEDY HALL, Saturday, June 20th, 2.30 p.m. Sponsored by Ladies' Aid Group, St. Andrew's Church Guild, Consecon. 216-18

MOOSE SOCIAL EVENING WILL BE held in the Moose Hall, Bridge St. E., Belleville, Wednesday, June 17th, 8.00 p.m. Speaker: Minister of External Affairs, chairman of U.N. General Assembly, Collegiate Auditorium, Wednesday, June 17th, 8.00 p.m. Sponsored by South Hastings Liberal Association. 216-21

BELLEVILLE MEMORIAL SWIMMING POOL — Public Swim Hours: 12-1p.m. 1.30 to 3.30 p.m. - 7.00 to 10.00 p.m. Saturday morning 10.00 a.m. to 11.30 a.m. 5-tf

HIAB Crane, 5 ton capacity, 1953 model, 1,000 miles. Apply Box 213-16 Intelligencer.

City and District News

Obituary

STRAWBERRIES SELL FOR 50 CENTS QUART ON LOCAL MARKET

Fresh strawberries at 45 to 50 cents per quart box were featured on the local produce market this morning as quite a number of farmers offered the seasonal fruit. General price asked for berries from old berry patches was 45 cents while half a dollar per box was asked for top quality.

Farmers stated that the shortage of help to pick berries has caused lesser quantities of berries being marketed locally in recent years. They state it is difficult to procure pickers to take care of large berry patches that were a common in the area in former years.

ST. THOMAS' RECTOR ARRIVES IN CITY

The Reverend W. J. Robinson, new Rector of St. Thomas' Parish, Mrs. Robinson, and their three children, have arrived in the city from Napanee, and have taken up residence at the rectory on the Bridge Street East.

On Sunday evening last the parishioners of the church of St. Mary Magdalene, Napanee, tendered a farewell to Mr. and Mrs. Robinson and presented gifts to all the members of the family. To Mr. Robinson the parishioners presented a purse containing a substantial sum.

Mr. Robinson will conduct all services next Sunday at St. Thomas' Church.

SCHOOL WASHROOMS TO BE MODERNIZED

Washrooms at Queen Mary School will be modernized and brought up to date with latest equipment, it has been decided by board members.

Board members Monday night awarded a contract to Charles L. Hyde and Son for installation of new plumbing and fixtures for both the boys' and girls' washrooms at the school. Amount of the contract was $2,282. At the same time a contract was awarded to Pilfold and Pabbet for terrazzo floor at $750, and to Westeel Products of Canada for steel washrooms compartments at $1,026.

BELLEVILLE RINK WINS AT BRIGHTON

In a treble tournament played at Brighton on Friday last, two rinks from the local club made the trip there and one composed of Mrs. Nora Kyle, Mrs. C. A. Mott and Mrs. H. A. Thompson carried off the two prizes and high prize. The other rinks of Mrs. Gordon Vince, Mrs. Cecil Argue and Mrs. Harold Cree did not fetch the prize money.

The visitors report a delightful time, the host club women serving refreshments at the end of the second game. The greens were in excellent condition and splendid bowling resulted.

Hon. L.B. Pearson Will be Speaker At Liberal Rally

South Hastings Liberals will convene at the Belleville Collegiate Auditorium this evening for their party convention to name a candidate to contest the riding in the August 10 Federal election. Frank A. Follwell is the present member for the riding and is expected to allow his name to be placed before the convention as candidate. No other names have been mentioned as possible candidates.

Special speaker for the convention will be Hon. Lester B. Pearson, Minister of External Affairs, and president of the United Nations Assembly. Other speakers expected to be heard at the convention include Senator W. A. Fraser, and Hon. Robt. Saller, J. J. Duffus, of Peterborough.

HOWARD ASHLEY

The funeral of Howard Ashley was held from the home of his daughter, Mrs. Clayton Tumnon, in Stirling on Monday afternoon. The large attendance, the many beautiful floral tributes and the sympathetic words said by Rev. H. H. Walker, officiated at all testified to the esteem of the deceased in the community.

Interment was in Stirling cemetery with Mr. Walker conducting the committal. The funeral service of the I.O.O.F. under whose auspices the funeral was held, was conducted by George Weaver assisted by Ernest Carlisle.

The bearers were Arthur and Harry VanDusen, Charles Fargey, Elmer Post, Barton Hagerty and Ben Wilson.

NO REASON GIVEN

WASHINGTON (AP) — Senator William Langer (Rep., N.D.) on Monday introduced a resolution to prohibit the detonation of atomic bombs or other nuclear devices or weapons within the United States. He gave no specific reason.

MRS. BESSIE NINA STENCES

Miss Bessie Nina Spencer passed away at her home at 253 Ann Street early Tuesday, June 9th, suddenly.

She was the daughter of the late Mr. and Mrs. Charles Spencer.

She has been a resident of this city for the past two and a half years and was formerly of Roslin, Ont.

She was a member of St. Andrew's Presbyterian Church.

Miss Spencer is survived by two brothers, Charles Spencer of Wisconsin and Harry Spencer, of Belleville.

Resting at the Belleville Rural Company Funeral Home, the funeral parlor assumes elsewhere in this edition.

MRS. ADA SMITH

Mrs. Ada Smith died at her home in Parham, Ont., on Thursday, June 10th following a lengthy illness.

Mrs. Smith is survived by her husband, James N. Smith and three sons, Percy and one daughter Rosa at home, Herbert of Odessa, and Ernest of Harrowsmith, and Charlton (Rith) of Parham, Mrs. E. E. A. Dowsley (Ruby) of Mrs. J. Allison (Ruby) of Belleville.

Also surviving are three brothers and one sister and ten grandchildren and fourteen great grandchildren.

She was a member of Parham United Church.

Interment will take place in Parham Cemetery.

C. N. BAKER

Bonarlaw (Special) — The funeral of the late C. N. Baker, of Hamilton, formerly of Stirling and Belleville, was held on Thursday afternoon at the residence of his brother-in-law, Bonarlaw. Rev. Robt. A. Jackson, of St. Cuthbert's Presbyterian Church, Hamilton, preached a very comforting sermon to the bereaved family.

The service at the grave was conducted by Trent Lodge, A.M., No. 69, Stirling. The large array of floral tributes showed the high esteem in which the deceased was held.

The pall bearers were: Wm. West, H. Wells, W. Warren, J. Wallbridge, W. Wallbridge and R. Richardson. Interment was made in Stirling cemetery.

Those attending from a distance were: Mrs. Baker, Mrs. Ed. Johnson, Mr. Coon, Miss E. Fowler, Mr. and Mrs. T. Burkitt, Mrs. S. Casker, Mr. and Mrs. George Reid, of Frankford; Mr. and Mrs. Don Dempsey, Point Anne; C. Reid and F. Reid, Belleville; Mr. and Mrs. Norman Wallbridge, Belleville; Mr. and Mrs. J. Baker and Miss Mary Baker, Chatham; Mr. G. Mitts, Toronto; Mr. E. Ellis Kingston; Mr. and Mrs. H. Collins, Mr. and Mrs. Rob. Sales, Peterborough; Mr. and Mrs. W. Hill, Hastings; Mrs. Ella Hinds, Belleville; Mr. Ross Dickie, of Brantford.

Notice

IF YOU CANNOT CONTACT YOUR FAMILY DOCTOR PHONE 5280

DOYLE'S DRUG STORE

will be OPEN WEDNESDAY

Delightful 'Good-Neighbor' Affair as Rotarians Hosts To Members Watertown Club

The spirit of international goodwill which is one of the fundamentals of Rotary, found positive expression in a delightful and eloquent measure here last night, when Belleville Rotarians were hosts to the Rotary Club of Watertown, N.Y. The delightful "good - neighbor" affair was broadened by the presence of Rotarians from Kingston, Picton, Stirling and Napanee and the gathering taxed the capacity of the Club Commodore.

The members of the American club were returning a memorable visit, which Belleville Rotarians made to Watertown last fall. The visitors were responsible for the entertainment, which was of an exceptional character, and for the evening, the Rev. Thomas Parker, president of the Watertown club.

Rev. Thomas Carlisle minister of Stone street Presbyterian, Belleville, was toastmaster and chairman of the club's international service committee for the evening.

Joint Chairmen

President George Campbell of the local club and President Roy Parker of Watertown, shared the duties of chairman. Others at the head table were: George Hayes of Watertown, U.S.A., honorary chairman of the Belleville inter-city committee, Dr. Robert Gallagher, chairman of the Watertown inter-city committee, Judge J. C. Anderson of Belleville, Lloyd Allan, secretary of the Watertown club, Allan Bonisteel, secretary of the Belleville Club, Harry Vine, president of the Napanee club, Harold Wells, president of the Stirling club, Gordon Campbell, president of the Picton club, Rev. Duncan McTavish of the Belleville club.

A pleasing incident was the presentation by the Watertown president of a handsome United Nations flag to the Belleville club. The visitors were also recipients of individual wallets from Rotarian George Lansing of Belleville, who also operates a business in Watertown, and of special Coronation souvenirs from the local club. The entertainment was in charge of the "brain washing in reverse" which is a pronounced and enjoyable individual should subject himself.

A New Word

The term itself is a new one, not to be found in any dictionary. "It has emerged," the speaker said, "from the Chinese communist regime in which thousands of men have been persuaded to change their minds and their loyalties and their ideas about communism; not by torture, violence of inquisition, but by a type of education."

Mr. Carlisle referred to the experiences described by one missionary, who had been subjected to this specialized Chinese treatment until the pressure had become so great that he feared he would yield finally to a philosophy which he knew to be false. In self-defence he determined to make believe that he had yielded and then described how he had witnessed the brain-washing of a captured general of Chiang Kai Shek's forces.

"In a freer, more public and less obvious way," the speaker said, "we are being constantly brain-washed." In Canada and the United States people are subjected to it through the radio, television books and magazines every day. It is true, he added, that in our countries there is a right to choose what to listen to or to read, "but the listen much of these things most agreeable to us or what we believe to be the right ideas according to our own prejudices. Or to things which do not make us think at all."

"We have the opportunity of choice and of discernment but we are likely to be fooled by hearing the same thing over and over again. Too many of us take things for granted when we should use more discernment. Many of the ideas we have, the thoughts and the beliefs, the decisions we take from them are due to our receptivity or rejection of the ideas of others.

"That is why we should be brain-washing ourselves all the time, cleansing our minds of unforgiven thoughts and resentments, of anger and envy and the desire to get even."

Toast-Tabs

To those who belong to the great Christian and Jewish religious traditions, "faith makes everything in communism is not calculated to make the minds of men clean, Mr. Carlisle stressed. But, he added, "we should be careful to leave out tattle-tale grey."

The speaker quoted St. Paul's words to the Philippians: "... whatsoever things are true, whatsoever things are honest, whatsoever things are just, whatsoever things are pure, whatsoever things are lovely, whatsoever things are of good report; if there be any virtue, and if there be any praise, think on these things."

He stated that the positive and constructive principles of Rotary are the most powerful things about it. He felt that while controversy was not permitted in Rotary there should always be room for more than one point of view and room for those who differ and differ honestly.

Should be Good Friends

The demonstration in international goodwill which was being seen at last night's meeting was nothing "to brag about" or "strike your chest" about, he said. "It is good friends?"

And while much was made of international goodwill, the duty which Rotary he felt that though Rotarians are willing to be "friendly at a distance with those in other lands, how distate to get acquainted with those from other lands who are now living here."

The things of your neighbor and of your heart make all the difference what you and what you are, Mr. Carlisle concluded.

The speaker was thanked by Rev. Duncan McTavish.

Rescue Woman

NIAGARA FALLS, N.Y. (AP)—A quick-acting employees held a rope tied around his waist. struggled to the rock and tied another around the woman so she could be helped to shore.

Police identified her as Dorothy Stuber, 31, a case worker for the Niagara county welfare department.

They said she told them she was taking a path when she slipped and fell into the river.

Junior Students Of Albert Heard In Recital

Many hours of diligent practice culminated on Saturday evening with the presentation of the Junior students of the Albert College Conservatory of Music in a recital at Memorial chapel. The generally good performances were evidence of careful tuition by the teachers. Miss Beagle Standley, William Connor and Egerton Boyce, and the young performers were a credit to their teachers. Although each number was done to the best of the individual's ability the young singer Peter Van Everdingen deserves special mention for his rendition of "Angels Ever Bright and Fair," accompanied at the organ by Mr. Boyce. Peter has an unusual voice, clear and resonant in one so young, and his interpretation was outstanding.

Although some of the pianists were too small to reach the pedal with their feet they did not lack self-assurance but took their places as their names appeared on the program with the poise of seasoned entertainers.

Mr. Taylor Franklin extended a cordial welcome on behalf of the Principal, Rev. A. Lorne Bigelow, who is on a tour through Northern Ontario.

"This is a department we are very proud of," Mr. Franklin said. "We have an opportunity to display your cultural talents. This is one of the things which is going to give you your greatest pleasure in later life." Mr. Franklin reassured the young people about making mistakes with the piano, that it was a kindly audience, who would not be critical.

The following program was carried through.

Duet: Dance of the Hours (Ponchielli) — Linda Paterson, Mildred Thomas.

Piano: Scottish Dance—Wayne Spafford.

Piano: March Right On (Kerr) Lynda Bateman.

Piano: (a) Tina Fish (Schaum), (b) Riding on a Mule (Schaum) Patricia Vaughan (Wm. Connor).

Vocal: Pony Trot (Burke) — John Ross Hodgins.

Piano: Columbine (Graham) Joan Lewis (Wm. Connor).

Duet: The Angelus (Gounod) — Eleanore and Joan Deacon.

Piano: Dreaming Poppies (Spaulding) — Anne Burgfoot.

Piano: The Umbrella Man (Kelly)—Sandra Hall.

Piano: (a) On the Green (Williams); (b) The Band Played (Williams) — Barbara Burr (Wm. Connor).

Vocal: Sandman (Burke) —Margaret Alton.

Piano: Winter Sprite (Goodrich) — Vivian Wilson.

Piano: Jolly Thoughts (Crammond) — Richard Arnott.

Piano: (a) The Skyscraper (Thompson); (b) Circles (Thompson)—Joan Haines (Wm. Connor).

Piano: Romance in F (Haydn) — Denise Anderson.

Piano: Elfin in the Straw (American)—Gail Tremeaine.

Vocal: Santa Lucia (Italian Folk Song)—Roberta Roy.

Piano: A Sea Song (Dunhill) —Lenore Dixon.

Piano: Dear Harp of My Country (Wedge) — Bobby Anderson.

Piano: Aria (Mozart) — Glenda Rowley.

Piano: I Dream of Jeanie, Foster—Minda Rosen.

Piano—Yellow Butterfly, Macleod—Lynda Patterson.

Vocal—Angels Ever Bright and Fair, Handel—Peter Van Everdingen.

Piano—(a) Lullaby, Brahms; (b) Waltz, Schubert—Dolores Brant.

Piano—The Fir Trees' Dance, Newton—Marlene Garrison.

Piano—Silver Threads Among the Gold, Danks—Donna May.

Piano—Tarn Drift, Cobb—Carol Spafford.

Vocal—(a) Little Lost Kitten, Burke; (b) My Comical Puppy, Burke—Carolyn Brenton.

Board Names Architects For New School

Watson Wiegand local architects have been named by the Belleville Public School Board as architects for the proposed new public school to be built in the East Belleville area.

City council, the Department of Education and the Ontario Municipal Board, have all approved an amount up to $262,000 for the erection of the proposed new school, although the school board has not yet definitely decided on a site for the building. An option on the former Burlow property near the corner of MacDonald and Victoria A've., has been given up by the board following an engineering firm report on the bearing qualities of the land at this site was not suitable for a heavy building.

Plans call for the construction of a school with 12 classrooms with playroom although this has not been finally decided. The firm of architects employed will draw sketch plans, which in turn will be submitted to the proper authorities for approval. The new school will be named the Sir Winston Churchill School.

DEATHS

GEE—Reuben—At her home, 14 Bethune Street, Belleville, on Sunday, June 14, Ellen Gee, beloved wife of George William Gee, in her 82nd year.

Resting at the Belleville Rural Company Funeral Home, where the funeral service will be held on Tuesday, June 16th at 2.00 p.m.

Interment—Belleville Cemetery. 715-2c

SPENCER, Bessie Nina — Suddenly at her home, 253 Ann Street, on Tuesday, June 9th, Miss Bessie Nina Spencer, in her 71st year.

Resting at the Belleville Rural Company Funeral Home. Service in the Chapel on Thursday, June 11th at 2.00 p.m.

Interment, Belleville Cemetery. 715-2c

SHANNON, Sarah — At her home, Plainfield, Monday, June 15, Sarah Wood, beloved wife of Thomas Shannon, in her 85th year.

Resting at the Corrigan and O'Brien Funeral Home, Wednesday, June 17, to St. Michael's Church for Funeral Mass at 10 a.m.

Interment, St. James' Cemetery. 715-2c

IN MEMORIAM

DAVIS. — In loving memory of Richard (Dick) Davis, who passed away June 16, 1952.

Sweet memories and ever remembered.
—By wife and daughters, Mother, Dad and Family. 715

DAVIS. — In loving memory of a dear son, Kenneth Richard (Dick) Davis, who passed away June 16, 1952.

Sometimes it's hard to understand
Why some things have to be,
But in life wisdom God has planned
Beyond our power to see.
God gave us strength to fight it,
And courage to bear the blow,
But what it cost to part with you
No one will ever know.
—Sadly missed by sister Kay, Lorne and boys. 715

BAN ON SUITS

MADRID (AP)—Authorities sent out orders Monday that bathers that henceforth men and women bathers must be clad modestly, in one piece and in dresses. Suits must have ample skirts, the decree said, and men's trunks must reach to mid-thigh.

4 WAY ACTION

Gently dissolves dandruff scales

ACID INDIGESTION

He said he'd never use it, but he's changed his mind. Now he's a BISMA-REX booster. He says it relieves acid indigestion in a hurry. Yes, he's a real BISMA-REX booster and says you can't beat it for relief. Ask for BISMA-REX and you'll be satisfied, too. Or your money back. BISMA-REX is a REXALL PRODUCT.

Sold only at Rexall Drug Stores

BISMA-REX

60c
1.00
2.25

McKEOWN'S DRUG STORE

Phone 4760 We Deliver

MARTIN'S SHOE REPAIR

FULL SOLES AND HEELS

Phone 6413 55 Everett St.

FLOOR SANDING

OLD FLOORS RESURFACED AND NEW FLOORS LAID AND FINISHED.

GLEN ELLIOT

288 Dufferin Ave. Phone 3081

"GIVE DAD" ON HIS DAY

YARDLEY of LONDON

Four reasons why men who use Yardley grooming aids always have that "just right" appearance.

Yardley Hair Tonic —gives your hair a natural, healthy appearance.

Yardley Shaving Bowl —for the shave of a lifetime.

After Shaving Lotion —closes the pores, makes your face feel comfortable and cool.

Yardley Invisible Talc —to complete your shave the perfect way.

$1.25 $1.50 $1.25 $1.25

Geen-Drugs LIMITED

FOR FRIENDLY PERSONAL SERVICE

PHONE 153 — FREE DELIVERY

R. M. MITCHELL OPTOMETRIST

27 Bridge St. E. Ph. 4681
Residence 3566R

OFFICE HOURS
9 to 12 a.m. and 1 to 6 p.m.

Advance Sale

View-Master 3-Dimension Full Color

CORONATION REELS

3 Reels for 1.50

21 Historic Scenes

To give you a front-row seat at the Coronation. Phone or drop in and reserve one of these Coronation Sets.

DUFF'S-DRUGS

Your Friendly Store

Phone 185 We Deliver

SOUTH HASTINGS LIBERAL ASSOCIATION

CONVENTION

in the

COLLEGIATE AUDITORIUM

at Belleville

COMMENCING AT 8 P.M.

on

WEDNESDAY, JUNE 17th

The Principal Speaker Will Be

Hon. Lester B. Pearson

Minister for External Affairs
President General Assembly of United Nations

FRANK S. FOLLWELL, M.P.

SENATOR W. FRASER

And Other Federal Members

ORGAN MUSIC ENTERTAINMENT

The General Public is Cordially Invited

GOD SAVE THE QUEEN

J. A. McGaughey, President Mrs. J. Goodwin, Secty.

BIRTHS

MARTIN — Neville and Ellen Martin of 128 Powell Ave., are happy to announce the birth of a daughter, Michele, at Belleville General Hospital, on Saturday, June 13, 1953. 715

SHOPBY. — Mr. and Mrs. Irene Shopby, of 164 Bridge St. E., and Victoria Ave., are happy to announce the birth of a son, June 13, 1953, at Belleville General Hospital. 715

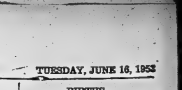

GIVE DAD CLOSER, CLEANER Shaves in LESS TIME than Soap-and-Blade

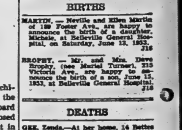

Sunbeam SHAVEMASTER

Twice-as-wide shaving surface gives double the beard coverage. Entirely new shape is smaller in the hand, easier as handle. It's America's most popular electric shaver. Comes in beautiful gift case.

DOLAN THE DRUGGIST

Phone 128 Melor Delivery

ENGLISH VACUUM BOTTLES 98c

DOYLE'S DRUG STORE

Phone 238 We Deliver

COPPER TAN

"NOTHING BETTER UNDER THE SUN"

A Piesanni Greaseless Way of Getting a Lovely Tan.

CREAM IN TUBES $1.50

LOTION IN BOTTLES 85c - $1.50

SELDON'S DRUG STORE

Phone 31 3 Deliveries Daily

The Victorian Order of Nurses PROVIDES

Nursing care in the home on a visit basis under the direction of the family physician, for the medical, surgical, maternity, chronically ill and aged.

A MEMBER OF THE COMMUNITY CHEST

ASK YOUR DOCTOR—OR CALL THE V.O.N.—1125

Area served, Belleville and 3 Mile Radius of City

Need a Safe?

SCHWAB'S

222 FRONT ST. — BELLEVILLE ONT.

SECURITY MARKETS

Quotations furnished by HIGGAR & CRAWFORD
Belleville Office — Phone 3160 and 3161
Members Toronto Stock Exchange

TORONTO STOCKS

INDUSTRIALS

Abitibi 12¾
Algoma 23½
Aluminium 43½
Atlas Steel 18⅝
Bell Telephone 38½
Brazilian Trac. 9¾
B.A. Oil 17⅛
Can. Celanese 32
Canada Cement 72
Canada Steamship 29½
Can. Canners 26½
Can. Car and F. 18
Can. Oil 13
C.P.R. 25½
Cockshutt Plow 12½
Cons. M. and S. 25½
Cdn. Breweries 18⅜
Corby's A 8⅝
Cons. Paper 25¼
Seagrams 28
Dom. Foundries 13¾
Dom. Steel 13
Dom. Stores 15¼
Dom. Tar 8
Dom. Bridge 72
Ford A 50
Gen. Dynamics 22½
Great Lakes 15
Imperial Oil 28
Imperial Tobacco 10
Ind. Acceptance 30¼
Inter. Petroleum 23½
Inter. Nickel 39¼
Inter. Pulp 7
Inter. Paper 47⅝
Massey Harris 8¼
McColl Frontenac 38½
Powell River 22½
Steel of Canada 30¼
Trans Mt. Ppl. 34
Traders Finance 27½
Walkers 44⅝
United Steel 27¾

MINES and OILS

Ajax 126
Anacon Lead 290
Anglo Can. Oil 580
Ascot Metals 10 1-2
Brunsw Rest 264
Bailey Sel. 440
Calmont 117
Calvan. Cons. 350
Cent Leduc 250
Chimo 155
Cons. Allenbee 60
Cons. Nickel 14
Calg. and Edm. 10 1-2
Del Rio 164
Devon Leduc 168
Dome 17 1-2
Donalda 50
Duvex 23
East Malartic 119
East Sullivan 450
Falconbridge 15 3-8
Fargo 272
Frobisher 880
Giant Yellowknife 875
God's Lake 75
Golden Mex. 220
Gunnar 630
Hollinger 13 3-4
Home Oil 775
Hud. Bay M. and S. 41 3-4
Ity Charger 13
Inspiration 225
Kerr Addison 18 1-2
Lit. Dufault 78
Lake Ben 715
Mackeno 41
McLeod Cock. 215
Marigold 65
McIntyre 58
Malartic Gold 266
New Delhi 65
Nesbitt Labine 217
New Larder "U" 70
Normetal 255
Noranda 44 1-2
O'Brien 81
Okalta 275
Ont. Pyrites 129
Opemiska 126
Petrol Oil and Gas 43
Pacific Pet. 965
Quebec Copper 75 1-2
Quemont 17
Radiore 43
Rix 187
Scurry Oils 165
Stanwell 160
Sherritt Gordon 435
Steep Rock 365
Sylvanite 120
Trans Era 81
Triad Oil 230
Tungsten 30
United Asbestos 355
United Oils 90
Ventures 17 1-2
Waite Amulet 9 7-8

FOURNIER SWORN IN

OTTAWA (CP) — Former Works Minister Alphonse Fournier of Hull, Que., was sworn in Monday as a Queen's Bench of the Exchequer Court of Canada by Hon. J. T. Thorson, president of the court. Mr. Fournier's move to the Exchequer Court was announced Friday by Prime Minister St. Laurent.

More Space
IN YOUR CELLAR

N'Furno furnaces' new compactness gives you more room in your cellar plus a new, carefree dependability. See N'Furno at your dealer's showroom.

THERE'S AN
N'FURNO
FURNACE

TO SUIT YOUR HOME PERFECTLY — FOR COAL, OR OIL OR GAS. McCLARY'S name is words handsome. Write HEATING ACCESSORIES LIMITED 17 Leslie Street, Toronto

Trenton News

By ELMER BONTER
Phone 3124

100 Businessmen To Visit Station On Thursday

TRENTON. (Special.)—In the neighborhood of 100 big businessmen from industry in Canada are coming to the Trenton Air Station on Thursday.

A special program has been arranged for their entertainment which includes thrilling air displays, ground exhibitions and a parachute drop with personnel of the Search Rescue branch participating.

Accustomed to making their jumps from relatively smaller Dakotas the well known parachute team find that training in a Packet or Flying Box-car, is a thrilling experience. Leading airman Carney Hogeboren of Peterborough, Ontario, leads his three fellow jumpers through the wide entrance door followed by LAC. Fernand Bourdon, Montreal, Corporal Al Savage, White Rock, British Columbia, LAC. Reg. Crawford of Calgary, Alberta, in that order. Also going down with the boys will be Nursing Sister Marion MacDonald, who will also jump in the demonstration.

Pat on Air Show

During the day the air force will put on an air show in which fourteen different types of aircraft from the tiny Chipmunk to the newest R.C.A.F. Comet jet liner. The show will also feature demonstrations of numerous pieces of mobile equipment designed specifically for the air force, as well as five hangars full of technical, training and specialized equipment.

The air show will last for one hour between 4:00 p.m. and 5:00 p.m. The visitors will get a front seat eye witness opportunity to watch faster-than sound jet planes demonstrate high speed passes across the field on the north side.

Later the newspaper, radio and television representatives will be given time to interview individual and collective Canadian Industrial Preparedness officials.

Popular with Trenton people since his posting here several months ago, Assistant Pilot Officer of the Salvation Army has received word that he will be moving away to another post on June 28. He will be advised of his official destination on Thursday.

Lieutenant Gardiner has made many friends in Trenton and his work in community ventures will be long remembered among the people he worked with. His wife has also been a willing worker whenever she was called upon.

The Gardiners have one daughter, who made a presentation to the Queen when she visited Trenton with her husband, the Duke of Edinburgh, last October.

Motion to Reduce Board Defeated By Members

The Belleville Public School Board Monday night turned down a motion from Board Member Fred A. Beeby, that would reduce to nine the number of members on the board and which would have asked city council to submit to the ratepayers the question of having board members elected by a general vote instead of by the ward system.

At the May meeting of the board, Mr. Beeby tabled a notice of motion, covering the above matter but following a lengthy discussion at last night's meeting, the move was rejected by members.

One of the reasons for the defeat of the motion appeared to be a feeling on the part of some members that city council should be elected by the ward system and that dropping of this policy by the school board for this reason would not be advisable.

The move to have the number of board members reduced to nine was made with the view of bringing about better attendance at board meetings.

In view of the unsatisfactory attendance of some members at meetings, however, the board, after hurling down Mr. Beeby's motion, voted to have a notice of attendance requirements and a statement of attendance sent out to all members.

Leave of absence was granted to board member A. C. Wilkin who is unable to attend meetings because of ill health.

Big Circus Will Visit City On Wednesday July 1

With the arrival on its No. 1 Advertising car last Wednesday, news that the Ringling Brot. and Barnum & Bailey Circus will positively exhibit in Belleville, Wednesday, July 1, became official.

An army of billposters, lithographers and banner men, armed with tons of flaming posters, are now emblazoning the fact throughout this territory. They emphasize that the Big Show's performances at 2:15 and 8:15 will be given in the world's largest tent, comfortably air ventilated.

Heralding the wonders of the circus, Edward A. Johnson, advance press agent was today a city room visitor. He states that this "Greatest Show on Earth" Circus Show on Earth, now in its 83rd year surpasses anything in the way of circus entertainment ever before offered the American circus-going public.

The big top agent says the outstanding feature of the 1953 performance is "Candy Land," the fabulous new $300,000 procession al pageant in which nearly 2,000 gorgeously garbed humans and animals participate. Designed by humorous fantasy for children of all ages, this musical super-spectacle was produced by John Ringling North, staged by Richard Barstow and costumed by Miles White.

Stunning Extravaganza

Next is "Minnehaha," a stunning aerial extravaganza, featuring beautiful Piullo Del Oro, darling queen of swinging trapeze, surrounded by sixty alluring and exceptionally talented ballerinas aloft.

Then follows "Derby Day Honeymoon," a dashing and highly colorful display of super horsemanship, presented in the gay mood of Kentucky's famous annual racing classic, with beautiful belles, blooded horses, tally-hos, coaches — and-fours and other smart equipages. In this notable equestrian feature, Roberto de Vasconcelles, the world's greatest dressage rider heads a congress on internationally renowned dressage and high school riders.

The rousing closing feature is "Americana, U.S.A.," a breathtaking and sensationally spectacular patriotic bombshell, a truly terrific new grand finale.

Pre-eminent among the new attractions from overseas is Mister Mistin (a Third Wonder of the World, — an extraordinary surprise presentation by the tiny musical genius who has astounded Europe, Asia and Africa.

Many Importations

Other marvelous new 1953 importations are Les Revellys, double-trapeze fatalists without counterpart; Sons of the Midnight Sun, amazing accomplished acrobatic aces from Lapland; The Helianos, marvelous equilibrists, jugglers, equilibrists and hand balancers in dangerous slides of life and death on lashing threads of steel; Tell Teigen, in marrow-freesing thrills at the peak of a lofty pendulum trapeze; Ward and Norvell Sisters, contortionistic acrobatic stars; the Ortons, world famous gymnasts; the Marvelous Maxims, incomparable acrobatic contortionists; the Alcotys, masters of manipulation who spin plates on ends of 50-foot whirling rods; Mordkin's new perch thrills at dizzy heights; Tassi's Vagabond Canines, Europe's finest; Hooper Harry and Long, in a veritable typhoon of horizontal bar comedy; the Wallendas, world famous performing jungle-bred wild animals; new troupe of trained baby elephants, and numerous other attractions presented for the first time in America.

Presented by popular acclaim are: Oscar Konyot Comedy Lions in the most incredible wild animal exhibition ever witnessed; ferocious modern jungle demons in convulsing clown conduct; The Rassos, top ranking equilibrists; Rudy Rudynoff, slack-wire juggling wonder of the century; Helmuth Gruber, novelty juggling sensation; Hammerschmidt's Wonder Apes, a simian comedy riot; Gunther Mayer Troupe of high wire daredevils; Fonis-Ferretti Duo, in amazing artistry atop a rolling cylinder, the Renowned Riggetts and Balancing Bishins, wizards on unsupported ladders; the Great Linares, bounding, tumbling, forward-somersaulting wonder of the tight wire; the Six Prielanis and the bicycling Ricoris in amazing achievements a wheel; the marvelous bareback riding Bruno Family; the Aerial Montons, Greta Frisk, topflight trapeze thrillers; topflight acrobatic artists; the Hasleys tornadic trampoline thrillers; The Four Heinells, roller skaters par-excellence; the renowned Bareback Riding Parents, the Flying Concellos, Comedy acronyms and Palacios; Miss Mara, glamorous star of the swinging trapeze; Albert Ela and his marvelous performing bears; Charles Mercuki, Gene Lipowska and Marion Seirfert presenting their superbly trained troupes of Liberty and dancing horses; the Freddi Troupe, Fredonia Family and Rosaro troupe of unparalleled acrobats; Elmer Tonito, slack-wire genius; the Plates in frightening feats on the double trapeze; and innumerable others from the earth's four corners, as well as 100 of the funniest clowns in creation, including Emmett Kelly and Otto Griebling, past masters of he pantomimic art.

Obituary

MRS. SARAH SHANNON
(Plainfield)

Ill for the past six months, Mrs. Sarah Shannon, died at her home in Plainfield late Monday afternoon.

She was born at Plainfield, 81 years ago, being the daughter of the late James Wood and Anne Keenan and she has resided in that community all her life. She was well known and highly respected in the district and was an active worker, when health permitted in the parish of St. Charles Church at Read. She was a member of the Catholic Women's League, The Altar Society and the League of the Sacred Heart.

Surviving are her husband, Phillip Shannon and one sister, Mrs. J. O. (Agnes) Forstell of Stirling.

Resting at the Corrigan and O'Brien Funeral Home, the funeral announcement is made elsewhere in this edition.

74 ANNULMENTS

VATICAN CITY (AP)—The second rota, supreme Roman Catholic tribunal, said Monday that during the last year it received 338 applications for annulment of religious marriages. Of 188 cases handled so far, only 74 annulments were granted. Sixty-seven other cases were dropped before reaching decision, and 47 are pending. The rest were rejected.

THIS SELF-CLEANSING WHITE PAINT
STAYS WHITE LONGER!

Lowe Brothers
HIGH STANDARD
HOUSE PAINT
Greater hiding ability, means less paint to buy . . . Slow-ageing-results in an ever-wearing surface, smooth for repainting . . . Weather-tested improved formula offers maximum seasons of beauty and protection . . . Self-cleansing abilities keep whites fresh and new looking.
GALLONS $7.45
QUARTS $2.30
"ON THE MARKET SQUARE"
QUINTE
PAINT AND WALLPAPER
TRANSACTION

SEED POTATOES
Green Mountains
Certified Seed
BISHOP SEEDS
Front St. Station St.

ONLY $1.00 DOWN AND $1 PER WEEK SUITE
Firestone TIRE
TUBE
BILL DELINE LTD.
333 Coleman St. Belleville
Phone 3311

FOR GENUINE
FORD PARTS AND ACCESSORIES
FOR ALL FORD PRODUCTS
YOU'LL SAVE TIME AND INCONVENIENCE
AT THE
BELLEVILLE MOTOR CAR CO. LTD.
PHONE 827

"RUTHLESS RUST" is on the loose!
NOT WANTED!
"RUTHLESS RUST" in your HOT WATER!

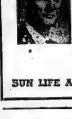

WISHING WON'T MAKE IT SO
The future Independence and leisure you are hoping for will be yours only if you prepare for it. It is never too early to make plans for a happy retirement. Don't let it become too late. How about today?
McKINLEY RANKIN
Phone 4816-J
SUN LIFE ASSURANCE COMPANY OF CANADA

Need a LOAN?
THERE IS ONLY ONE LOCALLY OWNED AND OPERATED FINANCE COMPANY IN BELLEVILLE
Time Tested & Approved
BELLVUE FINANCE
Corporation Limited
234½ Front St. Belleville
Phone 3242
71 Dundas St. W. Trenton
Telephone 3767

THE EXCELSIOR INSURANCE LIFE COMPANY
A good name to remember when buying Life Insurance!
A STRONG CANADIAN COMPANY
BELLEVILLE BRANCH OFFICE: 157 Front Street, Belleville, Ontario

AUTO ACCESSORIES at BARGAIN PRICES!
WE HAVE A COMPLETE LINE OF
CHRYSLER - PLYMOUTH ACCESSORIES
SUCH AS
FOG LIGHTS
SIDE MIRRORS
DIRECTIONAL SIGNALS
BACK UP LIGHTS
CIGARETTE LIGHTERS, etc.
REDUCED UP TO
30% OFF
WE STILL HAVE A COMPLETE STOCK OF
Chrysler-Plymouth
PARTS
AT REDUCED PRICES
Special CLEARANCE PRICES ON CUSTOM - TAILORED Slip Covers
For Chryslers - Plymouths Years 1947 to 1953
31 - 45 STATION ST.
Trudeau MOTORS LIMITED
PHONE 3600

BANNER FUELS
A FUEL FOR EVERY PURPOSE
BLUE COAL
THE COLOR GUARANTEES THE QUALITY
JET BLACK PITTSTON COAL
HAMCO COKE
CASCADE HARD COAL
THE CANADIAN ANTHRACITE
PREMIER ALBERTA COAL
HY-GRADE POCAHONTAS (Hard) BRIQUETTES (Alberta)
RENOWN LIGNITE COAL
CANNEL COAL
BITUMINOUS COAL
Ultramatic KLEEN-FLO
EVERY FUEL A LEADER
HEATING TIPS
USE PEA COAL FOR BANKING—THE ECONOMY ANTHRACITE
HARRY SMITH ICE & FUEL
153 Pinnacle Street Phone 2071
PROMPT EFFICIENT SERVICE

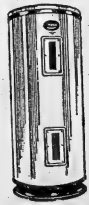

IT'S TRUE . . . the glass-surfaced steel tank of a Glasteel water heater can't rust because glass can't rust.
IT'S WONDERFUL . . . You can have all the sparkling clean hot water you want. No more rust to ruin your wash or corrosion dirt to discolor water and fixtures. Your hot water will be as clean and sanitary as the water you drink.
IT'S MADE TO LAST . . . You won't have the expense of replacing a Glasteel every few years—because glass can't rust.
Inglis GLASTEEL
AUTOMATIC WATER HEATERS
SEE us right away!
ASK for a Heating demonstration
REMEMBER: Only Inglis makes Glasteel Water Heaters.
JOHN LEWIS CO. LTD.
265 FRONT ST. PHONE 4026

YOUR BEST DEFENCE is the fact that
Glass can't rust!

THE ONTARIO INTELLIGENCER

Published Daily by
Ontario Established 1841 — Intelligencer 1837
THE ONTARIO INTELLIGENCER LIMITED
Belleville, Ontario, Canada

Subscription rates:
By carrier in Belleville: 35 cents per week.
By mail in Canada: $8.00 per year; $4.25 for six months; $2.50 for 3 months.
By mail to U.S.A.: $9.00 per year.
Members of The Canadian Daily Newspaper Association; Member of The Canadian Press; Member of the Adult Bureau of Circulations.

A LITTLE REALISM NEEDED

There is a growing tendency among agricultural economists to measure every variation in nature in terms of crop losses and financial setbacks. Too much rain, too little rain, rain at unexpected times, and rain when it is not wanted; hail, sleet, grasshoppers; weather that is too cool or too hot, floods, drought, and every variation from the ideal conditions which everyone would like but never gets, brings gloomy pronouncements from the sages of the farm that ruin lies just ahead.

There is, as usual, a grain of truth in their complaints.

Every variation in growing conditions alters the crop outlook for someone. Perhaps if the weather is good for tomatoes, it is bad for grain. If the grain crop is a bumper one, then apples are a bust. And so it goes. But, no matter what happens, it seems that somebody loses and the losses are always in millions of dollars.

We do not know how these losses are calculated, but the expected crop yield from the number of acres planted is computed in the spring. The crop per acre always seems to be based on the previous record production with less than peak production being considered a loss, while better than peak production is calmly accepted as a new standard against which future crops are compared. The dollar losses are usually based on premium prices.

Rains in July bring forth dire predictions for November, and all through a dry summer farm publicity is given over to the ills awaiting a hard winter. The final total harvest in the autumn, which is the reality of the year's production, takes on an anaemic cast when compared with the shimmering prophecies of the preceding spring.

No one apparently calculates, in the spring, on the basis of previous yearly losses, that actual production will likely be the crop per acre, times the number of acres, less the hundreds of thousands of acres of production that will be lost normally to various natural calamities that cannot be avoided or averted.

Statistical disaster could be avoided by taking a realistic view of farming conditions, and a truer and more accurate assessment of the agricultural picture would be conveyed to the general public which, perhaps unwittingly, comes to believe that the agricultural picture in Canada is darker than is actually the case.

The farmers themselves expect and accept their losses because they have come to realize the vagaries of weather and the multitude of misfortunes that can reduce their yearly profits. Their own hard-headedness should serve as a guide to the so-called experts who farm with a slide rule and a price book in the department of statistics, sowing illusions in the spring, and reaping an annual harvest of statistical inaccuracies in the fall.

THE PROBLEM OF PART-TIME WORKERS

"The Guardian," organ of the United Auto Workers is indignant. It doesn't like "moonlighters." That is the name it gives to "a union member who takes part-time work which competes with members of other unions."

It is easy to understand the concern of "The Guardian." Nor are union members alone in viewing this practice with disfavor. Employers of union labor react in an identical manner. They have a strong case for their objections and, when we find management and labor united in this manner, we are tempted to conclude that here is one question which is beyond controversy. Actually, though, when unions and employers join forces, we should be doubly cautious before passing judgment.

The case against the "moonlighter" is simple. He gets a living wage at his regular job. In his free hours he works at another trade, or even at his own trade, at a price less than that demanded and paid regular workers in this trade. The union member is alarmed because that tends to drive wages down in his trade. The employer is worried because he is unable to maintain the wage scale demanded by the union in his plant and at the same time compete with the "moonlighter."

But let's look at the other side of the picture. Why is the "moonlighter" working extra hours? Is it because he is not receiving enough money to pay living expenses? That is possible—but not likely, except in isolated cases involving special circumstances. Is it because he wants a better living—for himself and his family? That is probably the reason. Is there anything wrong with that? Is it contrary to our Canadian system that a man should want to better himself? Is that a crime?

Business firms and labor unions may suffer slightly from the operations of the "moonlighter" — but when the day comes that a man is denied the right to work hard to improve the lot of his loved ones we shall have undermined the basis of all prosperity.

MAMA MAY OBJECT

If Junior wishes to refer to mother as a "stinker" he should be allowed to do so. Such is the recommendation of Dr. Freda Kemn of Chicago, director of the Association of Family Living. It is Dr. Kemn's contention that "hostility is one of the basic emotions and has to be expressed. Home is the best place to express it."

Dr. Kemn should not object if Mama expresses some hostility of her own under these circumstances and lets Junior know it in his "best place."

Dr. Kemn's theory may sound ridiculous to some but this sort of "family guidance" has played its part in bringing family life to its present pass.—(Winnipeg Tribune).

JUST FOLKS
By EDGAR A. GUEST

(Copyright, 1953, Edgar A. Guest)

LIFE'S CYCLE

Life's a cycle. Children small
Are slaves to grownups, one and all;
Must eat (a phrase that I condemn)
The foods we say are "good for them."
And just as soon as they've been fed,
Against their will, are put to bed.
When done with training they will be
More and more restriction free,

Habits pleasant, habits bad,
To their way of life they'll add;
Stay up late; eat what they choose
And what they don't like they'll refuse.

By and by, when getting old,
"Give up smoking," they'll be told.
No more pie or cake or bread,
Nightly early go to bed,
Told once more what joys to shun,
Second childhood has begun.

OFF THE RECORD By Ed Reed

"Since he became a bird watcher, on rainy days he drives me nuts!"

LOOKING BACKWARDS
GLEANINGS FROM OUR FYLES OF BYGONE DAYS

20 YEARS AGO
JUNE 16, 1933

The report of the Old Age Pension Committee in the county council gives the information that several hundred persons are receiving the pension in the county, thirty-four of whom are residing at the County Home and seven in other institutions.

The share of the County of Hastings towards the cost of the administration of justice in the county was $28,075.88 for the year 1932.

At the meeting of the County Council on Thursday afternoon visitors from various parts of the county were present, including C. Thompson, an ex-warden of the county; Charles Vanderwater, Fred Curry and C. H. Ketcheson, ex-members of the council. On the invitation of Warden Whytock they took seats within the bar.

Mr. W. C. Springer spent yesterday in Toronto.

Dr. O. A. Marshall has returned home from Windsor, Ontario, where he visited his son, Dr. Porte Marshall and his sister, Mrs. J. G. R. Stone.

30 YEARS AGO
JUNE 16, 1923

The annual convocation of Albert College took place in Massey Hall at the college last evening and the principal, the Rev. Dr. E. N. Baker, presided. With him on the platform were: Mr. J. O. Herity, representing Mayor George Bennett; Rev. Dr. J. P. Wilson of the class of '72; the Rev. Dr. F. E. Malott and the Rev. W. Elliott. The special speaker was the Rev. Dr. Wilson.

Mrs. Harry Bateman, Albion St., is visiting friends at Niagara Falls.

In a lacrosse match at Trenton the team of that town defeated the Belleville team, the score being 7 to 5. The following composed the teams: Belleville — Curry, Crozier, Weir, Cole, Scott, Wallbridge, Ross, Moffatt, Facer and Colling. Trenton—Lewis, E. Allore, Bernard, Hood, Johnson, Taylor, Kennedy, Bohan, Feilon, M. Johnson, Lamore, Huffman and Kelusky.

Mrs. G. Hendrick and daughter, Mary, of Rochester, N.Y., are visiting Mrs. J. Scott in this city.

40 YEARS AGO
JUNE 16, 1913

The 49th. Regiment of Hastings Rifles left today to go into camp at Barriefield. The various companies throughout the county assembled here and the ranks were well filled. The band accompanied the regiment. The officers are as follows: Lieut.-Col. W. G. Ketcheson, Major W. H. Ketcheson, Major C. M. Wallbridge, Surgeon Major Alger; Adjutant Capt. Sills, Quartermaster Capt. Nugent, Chaplain Major Thompson. Companies: A Company, Belleville, Capt. F. G. Ketcheson and Lieut. D. D. Wilson; B Company, Trenton, Capt. Bywater, Lieut. James and Lieut. Hicks; C Company, Wallbridge, Capt. Vanderwater and Lieut. Solmes; D Company, Madoc, Capt. Wright and Lieut. Wright; E Company, Marysville, Capt. Wilson; F Company, Stirling, Capt. Greene, Lieut. Walt and Lieut. Garrison; G Company, Bancroft, Capt. McLean; H Company, Marmora, Capt. Bleecker.

Mr. L. Shannon spent yesterday in Kingston.

50 YEARS AGO
JUNE 16, 1903

Church Street residents want the water service laid on that street.

Residents on the south side of Queen Street have petitioned the city council for a granolithic walk on their side of the street.

Mrs. R. H. Vanderwaters is visiting friends in Picton.

Mr. and Mrs. Russell C. Chown have returned to the city.

Lieut.-Col. W. N. Ponton has been elected vice-president of the executive committee of the Toronto University Alumni Association.

Dr. Dolan and Dr. Gibson are attending the annual meeting of the Ontario Medical Association in Toronto.

Mr. C. W. Vigars, of Port Arthur, Ontario, formerly of Belleville, remembered some of his old friends here by sending them some beautiful trout which he caught in Lake Nipegon. The trout arrived yesterday, well packed, and the gift is much appreciated.

THE PACKSACK
By GREGORY CLARK

In the suburbs of my city there is a section of some hundreds of acres of waste land which so far has defied or discouraged the housing enterprisers. It lingers still, a couple of weedy pastures and three wet gullies down which the remnants of small spring-fed creeks trickle valiantly, even in summer. Around it, far and wide, the pretty popcorn clusters of diminutive new housing spread. But in the waste land, the bush remains dense; pine, ash, elm, maple; and in the moist earth, all the wildflowers follow their season, bloodroot, trillium, faun lily and violet. Now the wild geranium has it, thigh deep. It is alive with birds. And at least one raccoon has a den there. While exploring its little fastness, you hear the hoot and rush of motor traffic on all its four sides, south, east, north and west.

The queer thing is that it is far better and wilder today than it was thirty years ago. Dozens of amateur field naturalists who know it today and visit it regularly at all seasons, knew it thirty years ago. Then it was far enough out in the suburbs to be part of a farm, and the cattle grazed and browsed in it, and picnic parties used it constantly. Thirty years ago, it was just a nice picnic district from the city. Now it is too close.

Small boys went marauding through it. I can recall seasons when not a single wild flower was to be observed in it: the picnics, the cattle and the boys attended to them.

Two things have happened to permit it to return to a state of nature until such time as the housers solve its problems of gully and wet earth. The city's picnickers want to go fifty miles out, and have the means to do it. And as for small boys, they are no longer interested in the woods. They are interested in the moon and the distant planets. They are so space conscious that there is space, for the time being, for wildflowers, birds and coons. Little boys want to be pilots, gunmen, car drivers, anything but Indians and woodsmen. It is nice for us middle-aged nature lovers. But what is happening to the boyhood of the country?

Can Say That Again
(Windsor Daily Star)

More than 400 Canadians were in Westminster Abbey for Queen Elizabeth's Coronation. We assert without fear of contradiction that's more than William the Conqueror could have said for his.

Leisurely Touring
(Oshawa Times-Gazette)

A British shipowner says the day is coming when jet airliners will replace giant passenger ships. But won't there always be people who are not in a hurry who will want to take the leisurely sea routes?

Taught English by Queen
(New York Times)

The echoes of Coronation Day have lingered on in a household far beyond the borders of the Commonwealth; long after the last cheer was raised to the Queen, long after visitors to London from afar began their journeys home, the brilliance of the Coronation in all its medieval splendor has been reflected in the eyes and, unexpectedly, in the speech of a certain young lady. Especially has it left its mark upon her speech. This young lady. Especially has it left save in pictures, and it must be said that until very recently queens, princesses and all the trappings of royalty were to her of remote concern. But a number of mornings ago this young lady, in this household that is situated neither in a Commonwealth territory nor in a colony but only in a former colony, sat with her ear close to the radio, and suddenly became aware of a new dimension.

It was new, that is to this young lady, who is a member of an American family, whose contemporaries are all Americans and with whom she shares American books, American motion pictures, American radio and television and—let be related truthfully but with some regrets—American comic books. Perhaps it was not to the credit of this young lady's American parents that they failed to prepare her adequately, on that morning, for one of the most striking aspects of the Coronation ceremony—namely, the beauty and dignity of the English language as spoken by those who have loved it enough to preserve its beauty and dignity from generation.

Suffice to say that from the very outset, when clearly across the seas came the resonant voice of the Archbishop of Canterbury—"Sirs, I here present unto you Queen Elizabeth, your undoubted Queen .. .. .."—this young lady was held and enchanted by the poetry of English well spoken. When the gentle but firm voice of the Queen was heard solemnly promising to govern the peoples of her possessions and territories "according to their respective laws and customs," the American young lady's eyes were bright with wonder and admiration, and they became even brighter later in the day when once again that young voice was heard addressing by radio the Commonwealth and Empire, speaking of ancient ceremonies, some of whose "origins are veiled in the mists of the past" but whose "spirit and .. .. .. meaning shine through the ages."

"Why," this American young lady asked, "don't we all speak like that?" Well, someone replies lamely in pure American-Middle Atlantic, we do not and did not all come here from England to begin with, else we might possibly speak in a fashion not unlike Sir Winston Churchill and the Archbishop of Canterbury, nobly and with unflattened vowels. "And the Queen," says the young lady. And the Queen. Besides, even short distances, geographically speaking, make a great difference in language; all Englishmen do not speak the Queen's English. If, one says, the young lady were to study her American history more closely . . . . But the young lady was looking off into a distance, her mind plainly on lords and ladies, swords and armor, crowns and velvet, and not upon the story of the peopling of America and the pressing back of frontiers.

For a number of days "This young lady lived closely with the memory of a magnificent and moving pageant; the Coronation had done what a whole semester devoted to the reading, writing and speaking of English had failed to do. This young lady's speech improved to a remarkable, and almost painful, degree. If the members of the dull American family with whom she lived slipped into a careless "huh" or an "aw", they were frowned upon and urged to mend their untidy ways. She was discovered poring over Shakespeare, and on occasion from her room could be heard, trippingly on the tongue, the sound of "This royal throne of kings, this scepter'd isle, This earth of majesty, this seat of Mars .. .. This happy breed of men, this little world . . . ." But time passes and dreams fade, even if but a little, and yesterday this young lady was heard to say, "G'wan!" in a moment of pique. But all is not lost; that brief glimpse of splendor will live, and be remembered, for beyong question to the lovely Queen of that "precious stone set in the silver sea" has a new subject she wots not of.

Chautauqua Still Exists
(St. Thomas Times-Journal)

A report from Syracuse, N.Y., says that the University of Syracuse is offering 28 courses in education, liberal arts and fine arts at Chautauqua this summer.

This appears to be somewhat akin to the origin of the Chautauqua movement which began there in 1874, and until about 25 or 30 years ago was an important factor in the life of many communities throughout the United States and Canada.

Originally "the Chautauqua" was established at the place which gave it its name by the Methodist Episcopal Church, and arose out of the "camp meetings" which were long a popular feature of pioneer life. Gradually, educational lectures were added to the religious side of the annual gatherings, and by 1900 there were about 200 different courses of instruction which people could take whether they came for the camp meetings or not. As many as 150,000 people attended these courses at Chautauqua in the course of a summer. The movement spread over the United States, and the lectures began to be supplemented by performances of music and dramas. The result was that Chautauqua became the headquarters of an organization which sent out complete companies offering musical performances, plays, scientific demonstrations, and, in each case, a notable speaker in a particular line of interest. There were afternoon and evening performances usually in a big tent, and there were circuits of various lengths and importance according to the size of the community visited. A "Chautauqua" might stay three days or it might stay a week, with a different presentation every day. The method of financing them insured that the company was self-supporting, the local promoters, who always regarded it as an honor to have a Chautauqua, appealing in advance to citizens to agree to make up the deficit if it should so happen that there was one, which was very seldom. As recently as 1921 Chautauqua had as many as 12,000 small cities, towns and villages to which companies were sent.

Many notable people were proud to appear on a Chautauqua circuit. William Howard Taft was the chief speaker at the St. Thomas Chautauqua one year after he concluded his term as President of the United States.

The advent of radio, which brought entertainment and enlightenment into the homes of the people in the smaller centres, drove the first nail in the coffin of Chautauqua. The talking movies completed the job. Even people of remote farms can have the same programs as people in Toronto or New York, and if they have a car they may hop into it and go to a "show" in the nearest city.

Chautauqua served a very useful purpose while it lasted.

anzdt eennQobmm,o nl

Looks Beyond Today's Woes
(Galt Reporter)

Lt. Col. John McCrea during World War I, wrote one of the most inspired poems ever written. Those of mature age will remember that in the midst of death and degradation a courageous Canadian could see the beauty of the flowers and the birds on the battle-fields of Europe. He wrote:

In Flanders Fields the poppies blow
Between the crosses, row on row
That marks our place; and in the sky
The larks still bravely singing fly
Scarce heard amid the guns below.

From the depths of his soul he poured forth a plea to all at home to carry on; to hold the torch high and fail not those who stumbled forever in the mire of no man's land.

Even today there are those who see far beyond the petty miseries of the times and can see the eternal beauties of the world.

Major J. C. Stewart, an officer of the 25th Canadian Brigade in Korea, writes this to his parents in Vancouver from the battlefield: "The weather is very lovely. The hills are turning a beautiful green. The flowers are plentiful . . . whites, pinks, yellow and purples. The violets are huge . . . and this isn't such a bad place. The birds are pretty, too."

Many years separate the services of these two men to their country, yet both, in the passions of war, and each in his own way could see the beauties of the good earth, wherever that earth may be.

A Woman's Worry
(Peterborough Examiner)

Women are women the world over. An Australian woman who was swept off her feet onto the cowcatcher of a locomotive and carried a mile to the next station said she worried during the trip—worried for fear that she looked ridiculous.

The Modern Polly
(Windsor Daily Star)

A Massachusetts parrot has inherited $20,000. This Polly won't want a cracker. It can say, "A biscuit, Jeeves, and make it snappy."

Personal Health Talks
By DR. WM. BRADY

NOW WHEN I WAS A GIRL

In the story of five years in polar regions (The Friendly Arctic), Vilhjalmur Stefansson said:

DR. Brady

"When I have been cold in the North it has been my own fault . . . the day we reached Cape Norem . . . minus fifty-four degrees Fahr. and a fifteen-mile breeze . . . I wore only a single thin deerskin shirt with drill snow shirt outside, and a single pair of woolen mittens, and got about as cold as I have ever been . . . My hands got too cold to thaw my face properly. Froze both cheeks, chin and throat . . . left hand swollen so that knuckles appeared as depressions when I clenched my hand . . . All others froze faces more or less. No frostbites serious . . . All of us who suffered did so because of not wanting to stop to put on clothing that we had put into the loads in the morning. Others wore heavy outer clothing and were not even cold. Some of the dogs were slightly frostbitten."

Although The Friendly Arctic was published in the early '20's it is still as entertaining as a good mystery story and as enlightening as Journal of the Plague Year.

Stefansson's experience in exposure to cold and wet outweighs all the imaginations conjured up by fireside philosophers who insist that they get their death from inclement weather and all that sort of thing.

When Stefansson and his colleague Anderson were on an exclusive meat diet for a year, under scientific study, I met and queried Stefansson particularly about the effects of exposure to cold and wet. He assured me that he had never observed or suffered any ill effect, other than discomfort, chilblains, frostbite or freezing.

But, shucks, you fuddy-duddies will reason, what does Stefansson know about exposure? Has he ever got his feet wet or walked several blocks on a raw spring day without his coat collar turned up?

The serious part of it was when his hands became too cold to thaw his face. The best emergency treatment for chilblain or frostbite, as Shefansson mentions at one point or another, is gentle kneading, rather than rubbing, with the warm dry palm, and nothing more.

It is important not to overdo the treatment. If nose or ear is frostbitten use the warm dry fingers, first of one hand, then of the other, warming the hand each time by holding it for a moment in the armpit. Stop the kneading the moment the blanched white appearance of the frostbitten part is succeeded by the pink flush of returning circulation.

In any case there is no better internal remedy than hot soup or hot coffee. If exposure has been extreme or actual freezing impends or has occurred, apply artificial dry warmth to the extremities and the body and keep the victim in a comfortably warm place not in a cold place as the old timers imagined necessery.

Confused
(Kitchener Record)

Much of the time in these hectic days many people are almost as badly confused as was the drunk who put a coin in a parking meter, looked at the town clock and exclaimed, "Gosh, I've lost ten pounds!"

TODAY'S TALK
By GEORGE MATTHEW ADAMS

THE INTERESTS OF OTHERS

A good listener makes a good friend. A well-known man, who was a friend of mine, was asked by a prominent magazine to write an article on the most interesting person that he knew—and he wrote an article about himself!

There wasn't anything so strange about that act. Each of us does know more about ourself than we know about anyone else. That is one reason why we should be the more interested in others. We can learn much that is new, and we can improve their own lives by listening to others and getting their story. We can emulate the good and worthy in others without imitating them.

If we become interested in others, others will be interested in us. Even silence is influential. And there is something about a good listener that is always intriguing. We keep speculating as to what manner of human being he is anyway. A person's own interests are always uppermost in his mind. If we respect and understand that fact we are well on the road to his friendship.

There always comes a time when others want to learn something about us. We can afford to wait until that time arrives, for when it does there is an exchange of ideas, opinions, and understanding. And, as the late H. T. Webster used to remark in his cartoons, such a time results "in a beautiful friendship."

It is a wonderful thing to have a collection of friends, and to communicate with them frequently. When I see a great group of birds flying high above me, I say to myself that I would like to have that number of friends and have the privilege of their nearness and collective love.

The interests of others often inspire our own. Many a person with a love of books has inspired others to that same love, and many an intellectual seed has been planted in our own mind by a good mental gardener! It pays to listen.

Strength for the Day
DR. EARL DOUGLASS

TRUE COURAGE

We are hearing a great deal in these days about bravery of men on the battlefield. Each time an American boy has pinned upon his breast the Congressional Medal of Honor, the nation is thrilled.

These men are heroes. History probably has never produced greater heroes. Yet there is a tremendous amount of heroism in daily and military life which goes unnoticed. Lord Nelson, the great British admiral, attacked a bear with a hand-spike when he was a boy of fourteen and when rebuked later by his superior said that he did not know what fear was. There are always people like that. But Napoleon, having his attention called to an officer in battle whose face was blanched with terror, declared that this was one of the bravest men he had ever been associated with, because in spite of his fear the officer was ready at any time to do the most hazardous duty.

Courage is a relative matter. It is measured not by the emotion we have but by our willingness to efface ourselves in the performance of duty. Some of the greatest heroes have been heroes because they knew no fear, but others have been equally heroic who with trembling knees plunged into battle and did all that was required of them and more.

Courage means doing our duty even if we are afraid.

SCOTT'S SCRAP BOOK By R. J. SCOTT

In and Around Middleton Park

Trenton

By NORMA LEE
PHONE TRENTON 2134

Sport Activities at Station Rounding Into High Gear

Sports activities in and around Middleton Park are booming. The opening of the Station Outdoor Swimming Pool last week-end paved the way for a mass swimming program designed to accommodate members who can swim 25 yards or one length of the pool.

The proposed summer program for the RCAF Station Swimming Club, which is open to all RCAF personnel, including dependents and civilians, will offer swimming classes in water safety and life saving; diving classes for beginners; ornamental swimming; advanced swimming for girls; competitive swimming; water polo; and all-day picnics and excursions. Also included on the agenda is a program training in water safety, lifesaving, spear fishing and many other activities.

Tuesday nights from 6:30 p. m. to 9:30 p. m. have been set aside as Club nights when members can participate in a variety of water games and get in their swimming practice.

Membership in the club is open to the RCAF personnel mentioned above who can swim twenty-five yards and are willing to pay a small fee of one dollar.

The swimming club committee is under the chairmanship of W/C K. C. Maclure supported by the following committee members: Cpl. R. V. Scott, secretary-treasurer; Cpl. G. McGrath, vice-president; Cpl. V. J. Evans, competitive swimming; LAW Stevens, social activities; and LAW B. Libby, ornamental swimming.

Baseball Highlights

In four games played, the RCAF Flyers, playing in the Belleville and District Baseball League, have chalked up three victories and one loss.

The loss to Bloomfield last Thursday gave the "Flyers" second spot in the league, supplanting four teams. Bloomfield leads the way with the RCAF "Flyers" second, the Prince Edward County Combines, and Belleville Legget Junkers trailing behind.

As well as suffering a 13-5 loss to Bloomfield at Wallbridge, the RCAF "Flyers" added two more players to their injured list. Two pitchers, Lawrence and Mead, suffered torn ligaments in their arms and will be out for three weeks. A casualty in an earlier game, Murdock, broke a number of bones in his wrist while sliding into second base, will not be back in the lineup for approximately two months.

The RCAF team will meet Prince Edward County Combines at Picton on Wednesday, June 17 at 6.15 p.m.

No. 6 Repair Depot Fastball

Senior N.C.O.'s and the Mobile Equipment Section are tied for first spot this week in the No. 6 Repair Depot Fastball League.

Team standings to date are as follows:

Team	P	W	L	Pts
Mobile Equip	6	4	2	8
Senior NCO's	6	4	2	8
Ferry Flight	3(TI)	3	1	7
Tel Sq	5	3	2	6
Airframe Repair	4	3	1	6
Armament	4(TI)	1	2	3
Supply	3	1	2	2
Headquarters	3	1	2	2
Officers	3	0	3	0

The Sq. meets Ferry Flight and the NCO's meet Supply on Wednesday, June 17. The Officers meet Armament and Airframe Repair Section meets Headquarters on Thursday June 18. On Monday, June 22 Armament meets Tel Sq and the NCO's meet Mobile Equipment.

Station Inter-Section Softball

Latest standings in the Station Inter-Section Softball League show the Supply nine in front in the League with ten points and SOPC leading the "B" league with eight points.

Sixteen games will be played this week in a league comprising sixteen teams whose members have been chosen from RCAF personnel stationed at RCAF Trenton and Training Command Headquarters.

Latest team standings are as follows:

"A" League	P	W	L	Pts
Supply	6	5	1	10
CCA	6	4	1	8
Tele-Com	6	3	3	6
SASC	6	3	3	6
FIS/CFS	6	3	3	6
Hq Armament	6	2	3	4
Air Force School	6	2	4	4
Airmen's Mess	6	0	5	0

"B" League	P	W	L	Pts
Mobile Equip.	5	4	1	8
SOPS	6	3	3	6
Servicing	6	3	3	6
Mobile Equip.	5	2	2	4
C and R	4	2	2	4
TCAS	5	2	3	4
Med-Dents	5	0	5	0
Repair	4	0	4	0

Games start at 6:30 p. m. on each of the four diamonds at RCAF Station Trenton Sports Field and are held on Mondays, Tuesdays, Wednesdays and Thursdays.

Airwomen's Softball

The RCAF Trenton Jets ladies softball team last week added a fifth win to their tally in the Lakeshore Loop League. With no losses the team stands at the top of the six-team league.

Pilot pitchers Cpl. Claire Baker, Lois Wilman and Helen King have been adding many strike-outs to their total since the start of the season. Home run queen is AW1 "Andy" Anderchuck who is credited with making the total of 43 runs brought in by her bat.

The team will meet Baltimore at 6:30 p.m. on Wednesday, June 17 on the RCAF Trenton diamond.

A second RCAF ladies team, the 6HD Rockettes, in the Lakeshore League, lost twice last week to Baltimore by a score of 9 to 3 at Baltimore and 8 to 3 in a home game.

The Rockettes will meet Grafton on Thursday, June 18, at 6:30 p.m. on the 6 Repair Depot diamond.

Team standings are as follows:

Team	P	W	L
RCAF Trenton Jets	4	4	0
Baltimore	4	3	1
Belleville	4	2	2
Colborne	4	1	3
Grafton	4	0	4
6HD Rockettes	4	0	4

TAKE YOUR LUMBER OR BUILDING MATERIALS SUPPLIER PAM 53-7

BEAVER LUMBER CO. LTD.
101 CHURCH ST. S. PHONE 4345
YOUR DEALER FOR BELLEVILLE AND QUINTE DISTRICT

Children and Adults Enjoy St. Andrew's S.S. Picnic at Tweed

In spite of threatening adverse weather, the annual picnic of St. Andrew's Presbyterian Church, was held at Tweed Park on Saturday afternoon. A large number of the Sunday school and congregation of the church journeyed to Tweed to enjoy the outing.

Many of the younger folk took advantage of the swimming facilities of the park, and to some, this dip in Stoco Lake was the first of the season. Several games of soft-ball started the sports of the day off with a bang.

Later in the afternoon races were held in which there was keener than usual interest on the part of all the picnickers. Winner of the little tots' race for girls under five years old was Debbie Young, followed by Judith Adam in second place and Anne McAlister in third. Winner for boys in this same age group saw Billie Lane break the tape, closely followed by Paul Peoples and Joe Hamilton in third and third places. In the event for girls under seven years, Cathie Cook led the field followed by Heather Purves and Heather Ketcheson who took second and third prizes. In the seven years and under boys' race, Brian Adam assisted in to capture first prize, while Steve Fisher and Garry Lafferty took the trophies for second and third places.

In the event for girls nine years and younger, Marilyn Langsbeer won the race, followed by Bonnie Anger for second prize and Elizabeth Maracle for third. The boys' race in this age group saw Stuart Mulrhead take an easy and long lead over the competitors, while Bobbie Muir and Peter Mitchell received the second and third awards. A number of the girls group also entered the older groups and as a result Marilyn Langsbeer won another first in the race for girls under nine years, with Elizabeth Maracle came second. Stuart Mulrhead became the athlete of the day when he took first in the two succeeding events, boys under 11 and boys under 13, to bring in his third first of the day. Bobbie Jimmie Muir again took second place for boys under 11 years, and David Mitchell won second place honors for boys under 13. For girls 13 and under Joan Mulrhead was first over the line, closely followed by Donna Blue in second place.

For girls fourteen and over top honors went to Shirley Bush and second prize went to Mrs. J. Mc-Allister. Boys over 14 years first place went to David Craig and second prize was won by Jack Peoples.

In the open shoe scramble first prize went to Mrs. J. McAllister and second to Shirley Bush. Mrs. Vera Brown was the prize-winner for the ladies spot race. John Craig carried the lean consolation of Mrs. Craig and himself, to first place in the heading for the egg field in the thread and needle race.

The ladies peanut race was made even more interesting through the oversight of one of the committee members. Spoons on which the peanuts were to be carried didn't get as far as Tweed park, 20 miles away. Someone suggested that the contestant kick the peanut the length of the course, without demolishing the peanut, of course, so a regiment of "one-shoe-off-one-shoe-on" racers were seen vigorously kicking a fragile little object for about twenty-five yards of the course. Mrs. McAllister was the successful winner in this novelty and Mrs. Vera Brown earned second place.

The final field event was a prize for the one with a birthday on the 12th of any month. By a process of elimination, Barbara Craig carried off this prize.

Award'g of the prizes was carried out by Rev. J. G. Hornsby at the park bandstand.

Following a hearty picnic supper, the group dispersed, returning to Trenton after spending a most enjoyable time.

Rosenbergs Went on Trial For Espionage in March, 1951

This is the second in the Greenglass series on the espionage-conspiracy case of Julius and Ethel Rosenberg, who are to be executed June 18.

By ARTHUR EVERETT

NEW YORK (AP)—If an atom bomb were aimed at the emotional heart of New York City, it probably would explode not far from the Foley square courthouse.

A little oasis of greenery in a sea of concrete, it lies almost in the middle of lower Manhattan island.

Rising 30 storeys above Foley square is the United States courthouse, where on March 6, 1951, Julius Rosenberg, his wife, Ethel, and their friend, Morton Sobell, went on trial as atom spies.

They were not tried for treason, which the constitution defines as warring on the United States or adhering to its enemies in time of war. They were tried under a general espionage law of 1917.

They are accused of conspiring during the Second World War to transmit national defence information to Soviet Russia, which was then a wartime ally but became a cold-war enemy in the years that followed.

Gold Chief Contact

The government proposed to prove that Harry Gold, quiet little Philadelphia chemist, was the chief United States contact for Dr. Klaus Fuchs, the other German-born British scientist worked on the Alamos, N.M., on the first atomic bomb. Gold and Fuchs were confessed Soviet agents, both serving prison terms at the time indeed eventually for Russian of the Rosenberg trial.

The Rosenbergs and Sobell allegedly also worked through Gold in the interest of Moscow.

They were depicted as persuading Ethel Rosenberg's brother, David Greenglass, to turn over atom secrets to Gold at Los Alamos, Greenglass, a sergeant of the army medical—the trigger apparatus of the bomb.

Julius Rosenberg also was said to have provided defence secrets to Russian agents on his own. His 120-pound, five-foot-tall wife was pictured by the prosecution as the stenographic work involved.

Greenglass Sister

A dramatic moment in the trial came March 9, when David Greenglass took the witness stand to denounce his sister and brother-in-law. Greenglass had already pleaded guilty to atomic espionage, claiming that the Rosenbergs persuaded him to tell all he knew.

Greenglass described Rosenberg as a man who voluntarily delivered to Soviet agents. Greenglass quoted Ethel as telling him of her wife's role.

"Julius finally got to the point where he was telling what he always wanted to do—giving information to the Soviet Union."

Greenglass testified Rosenberg specifically brought him to review information on the A-bomb from his post as a sergeant at Los Alamos.

Arrested With Bomb

So conversant was Rosenberg with this top secret, Greenglass told the court, that when he described the A-bomb in detail seven months before the first one was dropped on Hiroshima Aug. 6, 1945, Rosenberg guessed correctly where he gave Rosenberg a 19-page description of the newer, more powerful atomb dropped on Nagasaki.

Greenglass told the jury that he received detailed instructions from Rosenberg on how to flee to Russia via Switzerland, if it became necessary. The government claimed the Rosenbergs were preparing such a flight when seized.

Ruth Greenglass corroborated her husband's story, testifying she helped induce him to spy at the urging of the Rosenbergs.

Then Harry Gold was brought from prison to swear that the stolen Atom secrets were "sent immediately to the Soviet Union."

Denied Charges

On March 21, 1951, Julius Rosenberg took the witness stand. Point by point he denied the testimony of Greenglass and other government witnesses. He refused, however, to answer seven questions designed to incriminate if he ever was a Communist. The only clue to his feelings toward the Soviet Union came when he testified:

"It contributed a major share in the defeat of the Nazi beast who killed 6,000,000 of my (Jewish) co - religionists. I felt friendship for them and I do now."

Mrs. Rosenberg, in turn, backed up her husband's story. She denied she ever typed any secret data he handed eventually for Russian

MARKET SQUARE 224 PINNACLE ST.
WE HAVE
What YOU Are Looking For
THE BEST CAR DEAL IN TOWN
EASY TERMS ALLOWANCE
RIGGS MOTOR SALES LTD.
BELLEVILLE

Home and School Association Meet

The Air Chief Marshal Bread-ner Home and School Association will meet Tuesday, June 16, at 8 p.m. in the school's auditorium to discuss their final business for the year.

Brantford Roofing Products

High in Eye-Appeal, Low in Up-Keep

Brantford Asphalt Slates offer you distinctive colours to attract the eye, including high-style doorsones and the delicate beauty of pastel blends. High in eye-appeal, low in up-keep, Brantford Asphalt Slates are also fire-resistant, long lasting, and available in a weight and style that's right for your home. Whether you are building or want to supply a new roof to your present home, you owe it to yourself to see these distinctive roofings . . . on view now at your Lumberyard dealer's.

Brantford Roofing Company Limited
BRANTFORD, ONT.
BRANCH OFFICES AND WAREHOUSES AT:
TORONTO—MONTREAL—WINNIPEG—SAINT JOHN 23-2

"It's the covering that counts"

"Brantford Roofing Products for sale by Arthur A. Sills & Son"

Normal Routine Re-Established After Jail Riot

SANTA FE, N. M. (AP)—Normal prison routine was re-established at New Mexico's state penitentiary today following a prison riot in which two ringleaders were shot to death.

Rebellious convicts held deputy warden Ralph Tahash and 21 other guards hostage for 7½ hours Monday before Tahash got hold of a revolver and a carbine as state police stormed the prison hospital.

Tahash, whose custer the rebels had demanded because he was "too tough," then shot Homer Lee Gossett, a life-termer, and Adolfo Benavidez.

The riot started in the early morning hours, with the rebels complaining about Tahash and the prison food.

It reached its climax when state Police Chief Joe Roach, followed by other officers, stormed the prison hospital.

Acted Quickly

No formal order was issued for the combat-like attack of the state police. Governor Edwin L. Mechem, a former federal bureau of investigation agent, held a conference with Roach. Mechem later said:

"I told Roach, if it was me, I'd take the crowd and clean it. I turned around and he was gone. The first thing I knew, they had the hospital."

Cell Block 2, scene of the second riot, then was cleared by Roach's order.

When the police stormed the hospital, Tahash was inside. He described his action which ended in the death of Gossett.

"I went into the room where the inmates were. Then I shot Gossett who was holding as hostage himself over by the side. I shot Gossett in the throat. I think he was killed instantly. Then I shot the other man."

Police passed Tahash a revolver and later a carbine after Gossett tossed a tear gas bomb at Tahash. Tahash threw it back and police passed him the weapons through a barred window as about 25 convicts retreated.

Did Not Take Stand

Sobell did not take the witness stand.

The jury debated the issues 19 hours, ending May 29, 1951, found all three defendants guilty.

It was expected the Rosenbergs would get the maximum prison term of 30 years but April 5 Federal Judge, Irving R. Kaufman, pronounced sentence of death.

"Only the Lord can find mercy for what you have done," said the 43-year-old judge, a Jewish lawyer. "Plain deliberate murder is thrafted in multiple by comparison with the crime you have committed."

The next day Greenglass was rewarded for his co-operation. His wife was cleared of the threat of prosecution. He received the relatively light sentence of 15 years.

Seagram Buys Plant

VANCOUVER (CP)—Sale of United Distillers of Canada and its subsidiaries to B. C. Distilleries, a unit of Seagram's, has been approved by the directors, UDL President A. L. McLennan announced Monday.

Shareholders will consider a recommendation for sale at a meeting here, June 26.

The price depends upon a formula to be worked out by the auditors," said Mr. McLennan. Assets of UDL and subsidiaries are estimated at from $8,000,000 to $10,000,000.

Involved in the proposed sale are United Distillers Ltd.; John Dunbar and Co. Ltd.; Duncan Harwood and Co. Ltd.; UDL distillery, Grimsby, Ont.

FATHER'S DAY is Sunday, June 21st

If Pop's the question . . . RONSON is the answer!

Of course, you're good to Dad every day! But on Father's Day, you want to be extra extra nice! And there's no nicer way to show him you love him . . . than with a RONSON. It's a gift he'll use with pleasure, every day, year after year.

You'll find just the gift, in our wide variety of RONSON Pocket Lighters from $6.50 Table and Desk Lighters from $12.00

RONSON SENATOR

Handsomely designed desk lighter, in chrome, plain with gunmetal accessories, or chrome and Pearl Vera wood accessories. Engraved monogram shield. $16.50
Also in genuine pigskin, $15.00

Engraved While You Wait

Angus McFee LIMITED
JEWELLER
SINCE 1860

For Everlasting Distinction
LONS memorials
ABRAMS

This is a beautiful monument as for an impressive family memorial. Write for our booklet LONS. We offer a wide variety of distinctive memorials to suit your requirements and your budget. Whether you want a simple but important marker, you'll appreciate LONS long experience in memorial craftsmanship. Let us help you select the appropriate memorial to harmonize with and plot. Write for booklet.

Memorial Makers Since 1880

Office and Showroom at 199 Everett Street, Belleville
Telephone 1967. After hours call Belleville 1967
Branches and representatives arranged for Prompt attention.

LONS STONE WORKS LTD.

HILLMAN minx
THE ULTIMATE IN MOTORING
THAT SAVES YOU DOLLARS—AND MAKES SENSE

Air conditioner heater, bumper guards, air cell and both directional flasher units, standard equipment on all models.

You notice a saving the minute you buy your smooth, smart Hillman Minx. And added to the low original cost you save still more on driving expense—over 1200 a year on gasoline alone! All this with big car styling, comfort and performance. And Hillman's trade-in value is consistently higher than any other car in its class.

Strong, pocket-book-saving reasons why you should see your Hillman dealer today—and prove it to yourself!

HILLMAN minx
ROOTES MOTORS (CANADA) LIMITED
Vancouver • Toronto • Montreal • Halifax
HILLMAN, MINX, SUNBEAM-TALBOT, COMMER, KARRIER, ROVER AND LAND-ROVER PRODUCTS

DULMAGE MOTORS LTD.
112 STATION ST. PHONE 3300

SOCIAL AND PERSONAL

ENGAGEMENT NOTICE

Mr. and Mrs. Guiseppe Scotti wish to announce the engagement of their daughter, Rosemary, to Mr. Paul Dallas Russell, son of Mr. and Mrs. Leonard Russell. The marriage to take place Wednesday, July 22, at 2 p.m., in Christ Church.

• • •

ENGAGEMENT NOTICE

Mr. and Mrs. Milton Rose, of Corbyville, wish to announce the engagement of their only daughter, Betty Beverley, to Milton Wayne, youngest son of Mr. and Mrs. Rooney Delville, of Hollaway. The wedding to take place June 27th at the bride's home at 2 p.m.

• • •

ENGAGEMENT NOTICE

Mr. and Mrs. John W. Fisher, of Belleville, wish to announce the engagement of their eldest daughter, Marilyn Ann, to Edward Donald, son of Mr. and Mrs. D. Hurst, of Belleville. The wedding to take place at Victoria Avenue Baptist Church, on Saturday, July 11th, at 21 sun.

• • •

AT HOME

Mr. and Mrs. Norman Gilroy will be "at home" on their fiftieth anniversary on Wednesday, June 24, 1953, from three o'clock until seven o'clock at their residence, Coe Hill.

J-16-17-18

• • •

Miss Bessie Boldrick left yesterday to attend the Rebekah's Assembly at Ontario, to be held at the Royal York Hotel, Toronto.

• • •

Mr. John Lloyd, 35 Camilfton Rd., has returned home after spending the past week in Belleville General Hospital, following a minor operation.

• • •

Mr. and Mrs. M. Malyon, and daughter, Eleanor, of Olds, Alta., Mr. Joe Malyon and Mr. and Mrs. Murray Malyon, Toronto, also Mr. and Mrs. Philip Malyon and family, of Centenary, were guests of Mrs. C. Hicks, and Don, Ferris Street, on Sunday.

• • •

Mr. and Mrs. W. D. Vandervoort have arrived home from Salt Lake City and points west, after attending the wedding of their younger daughter, Marian, in the Idaho Falls Temple, Idaho.

Weddings

WAGAR—FULCOLO

The wedding of Miss Violet M. Fulcolo, niece of Mrs. M. Mapolis, Kingston, to Mr. Gerald Wagar, son of Mr. and Mrs. Higgins, Kingston, was solemnized recently in St. Paul's Anglican Church. The Rev. Archdeacon Coleman performed the ceremony assisted by the Rev. Canon H. Teskey.

Miss Gilbert played the traditional wedding music and Miss Annabelle Innis sang "The Lord's Prayer" and "O Perfect Love".

The bride, who was given in marriage by Mr. William Coleman, Kingston, wore a full length gown of slipper satin. The fitted bodice featured a round neckline with appliqued yoke and the bouffant skirt ended in a cathedral train. Her fingertip veil of tulle illusion fell from a crown of orange blossoms and lily-of-the-valley. She carried a cascade bouquet of white carnations entwined with a white orchid.

Bridesmaids were Miss Joyce Turnham, maid of honor, Miss Norma Wagar, sister of the bridegroom, and Miss Patricia McBurnie, cousin of the bride, as bridesmaids, and Colleen Coleman as flower girl.

The maid of honor wore a gown of blue taffeta with matching hat and carried a cascade bouquet of cornflowers. The bridesmaids and flower girl wore similar gowns in pink taffeta, with matching headdresses and carried cascades of pink carnations and bridesmaid.

Mr. Donald New, Belleville, was groomsman and the ushers were Mr. Arthur Howes, Parham, and Mr. William Teepel, Kingston.

The reception was held at the home of the bride, where her aunt received, wearing a gown of taupe crepe, lineated with French lace, natural and dark brown accessories and a corsage of yellow roses. The groom's mother assisted wearing a gabardine suit of skipper blue, with matching hat, white accessories and a corsage of pink roses.

Leaving on a trip to Sudbury, the bride wore a grey frost pointelle with navy accessories and an orchid corsage. On their return the couple will reside in Kingston.

DUQUETTE—JORDAN

At St. Peter-in-Chains Church, Trenton, recently, Anthony Vincent Duquette, of Oshawa, took as his bride Theresa Monica Jordan, of Trenton. The bride is the daughter of Mr. and Mrs. Edward Jordan of Trenton, and the bridegroom is the son of the late Mr. and Mrs. John J. Duquette.

Spring flowers decorated the Church. The ceremony was performed by the Rev. W. H. Carty.

Miss Marie Macdonald of Trenton, played the wedding music, and Mr. Edward Dawson, of Belleville, was the soloist.

The bride, who was given in marriage by her brother, Mr. Patrick Jordan, of Toronto, wore a strapless gown of white net styled with a redingote of Chantilly lace. A fitted cap held her full-length veil and she carried a cascade of white roses and stephanotis.

Mrs. E. J. Sourisseau, of Montreal, was matron-of-honor to her sister. The other attendants were Mrs. Gerald Sheather, Kingston, another sister of the bride, and Miss Margaret Duquette, of Oshawa, niece of the bridegroom. All wore white net gowns with bouffant skirts in waltz-length with pink flowered hats and mitts and carried cascades of pink roses.

The flower girls were Miss Suzanne Sourisseau, of Montreal, and Miss Barbara Shoalker, of Kingston, nieces of the bride. They wore floor length white net with pink flower headdresses and carried baskets of sweetpeas.

Mr. Samuel Pollio, of Oshawa, was best man and the ushers were Mr. Gerald Sheather, Kingston, and Mr. George Fairbar, Oshawa.

A reception was held at the Queensway Hotel, Trenton, where the bride's mother received wearing cameo blue crepe and lace. She was assisted by the sister of the bridegroom, Mrs. Frank Doreen, of Oshawa, who was in navy blue crepe. Both wore corsages of roses.

Squadron Leader E. J. Sourisseau, of Montreal, was master of ceremonies. An address was given by Father McGarvey. The toast to the bride was proposed by the bride's brother, Mr. Patrick Jordan. Mr. George Fairbart proposed the toast to the bridegroom. The toast to the bride's mother was proposed by Mr. Samuel Pollio. Mr. J. C. Holmes of Trenton, proposed the toast to the bridesmaids.

For the wedding trip to Ottawa, the bride chose a light blue printed silk dress with a white topcoat and hat. Her corsage was American Beauty roses. Mr. and Mrs. Duquette will live in Oshawa.

The bride's gift to the senior attendants were pearls, and matching earrings; to the flower girls pearl rosaries. The bridegroom's gifts to the best man and ushers were leather billfolds.

Guests were present from Montreal, Kingston, Toronto, Oshawa, Glen Miller, Frankford and Regina, Saskatchewan.

KING—HOUGH

The wedding of Miss Evelyn Gertrude Hough, daughter of Mr. and Mrs. Lloyd Hough, Kingston, to Mr. Donald Carroll King, son of Mr. and Mrs. William King, Kingston, took place in Sydenham St. United Church, Kingston, recently. The Rev. Dr. C. K. J. Cragg officiated, with Mrs. Margaret MacCarthy at the organ. The soloist was Miss Autumn Potter.

The bride, who was given in marriage by her brother, Mr. Ronald Hough, wore white embroidered organdy in ballerina length, with tiny cap sleeves and an off-the-shoulder neckline appliqued on a yoke of plain organdy. Her fingertip veil was held by a bonnet brim of organdy and lace and she carried a bouquet of pink roses and stephanotis.

The maid of honor was Miss Elizabeth Hough, Kingston, who wore ballerina length blue nylon net over taffeta.

Mr. Ross MacCullough, Kingston, was groomsman and the ushers were ushered into the church by Mr. Harry King, Kingston, and Mr. Edwin Mullen, of Wolfe Island.

The reception was held in the church hall, where the bride's mother received the guests, wearing navy blue sheer with white accessories. The bridegroom's mother assisted in a costume of powder blue crepe with matching accessories.

Leaving on a wedding trip to New York, the bride changed to a grey flannel suit with yellow accessories. The couple will live in Belleville.

Shown above are Mr. and Mrs. V. P. F. Shiels following their wedding Saturday, June 6, in St. Margaret Mary's Catholic Church, Ottawa.

The bride is the former Barbara Ann Mary Furmston, Reg. N., daughter of Mr. and Mrs. S. C. Furmston, Ottawa. The groom is the son of Mr. and Mrs. Lester J. Shiels, Belleville.

—Photo by Colbert, Ottawa.

Christ Church E.A. Holds Pot Luck Supper

Last evening the Evening Branch of the W.A. of Christ Church held a pot-luck supper in buffet style at the Parish Hall with over 25 present.

Some business, previous to closing of the W.A. during the summer, was attended to and the president, Mrs. Everett Smith, expressed the hope that all would have a happy vacation holiday.

Notes of appreciation were read from Miss Frances Reid and the Rev. Everett Smith for kindness shown them while ill in the hospital.

Mrs. M. B. Burton announced plans for the bazaar to be held in December, and Mrs. H. Ingram

LONG WEARING

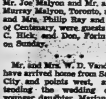

GARDEN HOSE

5/8" diameter couplet. with all-brass couplings and washers.

50 ft. $3.95

BILL DELINE LTD.

283 Coleman St. Ph. 3311

Women's Institute

UNIONDALE W.I.

The June meeting was held at the home of Mrs. Maurice Bird, 4th Concession of Sidney, with 13 members present.

Miss Lewis has a new name for Uniondale W.I., it will be "Uniondale Hastings West".

June 24, is "Farmers' Day" at Kemptville, all are invited to attend.

The "A.C.W.W." on August 21, have planned to have their pageant repeated on the 22 for school children and others who would like to attend. The address for the tickets is "Maple Leaf Gardens, Carlton Street, Toronto, Ontario."

It was decided that $1 be sent to Mrs. McCullough to be used for "Home and Country" magazine.

The extension services were discussed, the majority wanted, "clothing and textiles", the "theme thing to Wear" as the topic. This was left in the hands of the directors, Mrs. Carl Sloe, Mrs. H. Richards and Mrs. H. Frost.

Report of district annual was given by Mrs. R. Wannamaker, with another to be given by Mrs. George Bird in July, on a conference at Guelph. Mrs. Wilmot Rose also gave her report.

Helen Burkitt favored with piano solo "Contra Dance".

Mrs. Grills and Mrs. Morrow led in community singing, "It Isn't any Trouble", "Roll Out the Barrel", "The Smoke Goes up the Chimney."

Duet by Mrs. Harold Morrow and Helen Burkitt, "Mocking Bird Hill", with an encore "Little Brown Jug".

Thanks were tendered those who made the district annual at Scott's Church a success, also thanks to the hostess.

The July meeting will be at Mrs. George Halsall in Frankford, with Mrs. Ross Dafoe, Mrs. Carman Frost, Mrs. A. Sine, Mrs. Herrington, Mrs. Losey and Mrs. Dafoe as hostesses, and with Mrs. George Burkitt, as convenor.

Bridge St. Jubilee E.A. Enjoys Grenfell Slides

About 80 members and guests of the Jubilee Evening Auxiliary gathered in Bridge Street Church parlors for the regular meeting. Mrs. C. Scott's group served a delicious supper.

The president, Mrs. L. Jones, opened the meeting with some thoughts on "What is Sanctuary".

A new Canadian, Mrs. Mika, told the ladies of the Auxiliary how much their work in organizing Canadian Girls was appreciated.

Mrs. A. Marshall leader of the Explorer group, explained the work of the Explorers, describing handicrafts they have done.

Grenfell Mission

Mrs. Marshall in charge of the program, gave a short biography of Dr. Grenfell, after which Dr. Locke and Mrs. Locke showed movies and slides of their trip to the Grenfell mission in Labrador. Mrs. Locke gave the commentary.

Mrs. Holmboe thanked Dr. and Mrs. Locke for their informative and excellent pictures.

The next meeting will be held September 13th.

20-FOOT FALL FATAL

BRAMPTON (CP) — Frank Donnelly, Jr., 25, died in hospital Monday of injuries suffered when he fell 20 feet from a railway trestle. He struck his head on a concrete abutment.

Ashley Furs

COLD STORAGE

● 7 Point Protection
● Your Furs protected against
● Fire! Moths! Heat! Theft! Accident!
● Insured
● You Pay No More

Phones 2340 and 393

294 Front St. 323 Coleman St.

LOOK!

JUST ARRIVED

BRAND NEW

GUARANTEED 5 YEARS

WITH ROUND BOBBIN

Sews Backwards and Forwards. Darns and Mends

Heavy Wheeled Base for Easy Moving

REG. 89.50

PHONE NOW For FREE TRIAL

WITHOUT OBLIGATION

Phone

3332-J

WE CALL WITHIN 150 MILE RADIUS

ONLY

$39.50

FULL PRICE

YOU PAY ONLY

$1.50 per week

LIBERAL ALLOWANCE ON TRADE-INS

Without obligation on my part, I desire a free home demonstration of a new guaranteed sewing machine.

NAME .....

ADDRESS .....

CITY ..... PHONE .....

Royal SEWING CENTRES LTD.

591 YONGE ST., TORONTO

1/2 PRICE

SALE OF SPRING HATS

REGULAR $2.95 to $12.95

HALF PRICE $1.47 to $6.47

Woodley Furriers

272 FRONT ST.

TERRIFIC SAVINGS in These

Wednesday Morning **SPECIALS**

ON SALE WEDNESDAY 9 to 12.30

KIDDIES' DIRNDL SKIRTS

● Sizes 7 to 14! Reg. $2.98!

Clearing at HALF PRICE! Crisp, circular style Cricksy skirts for girls 7 to 14 years . . . with shirred elastic waist. In light, summery grounds patterned with silver dotted organdy. A fifth wide border has all the way 'round hem. Just another example of the terrific buys Lipson's offer Wednesday Morning! Shop early . . . limited quantity! Each **1.49**

SALE! WOMEN'S HATS

● Clearing at cost and less!

Every one a smart style for summer . . . of straw in various weaves . . . and in white and colors. A wide range of shapes and smart trimmings. Final clearance . . . so shop promptly! Half Day Special, each **1.99**

WOMEN'S SHORTIES — REG. 19.95

Here's wonderful value — beautiful all wool shorties coats . . . in this year's style . . . at a $7 saving! Smart, loose fitting models, richly lined and smartly styled . . . in yellow, maize or grey. A clearance of various items all regularly priced at 19.95! Broken sizes running hence the terrific low sale price! While they last, each **12.95**

70"x90" Flannelette BLANKETS

● Substandards! Repeat Special!

We've had such tremendous demand that we've had to repeat this outstanding sale special! Lovely, thick, fluffy flannelette blankets—soft and luxurious in blue or pink. A quality ordinarily sold at $6.25 a pair! And the slight imperfections will not affect wear in the least! Stock up a few pairs for the home . . . for the summer cottage! Half Day Special, pair **4.99**

Tot's Play

Overalls

Reg. 1.19!

A sturdy, cotton play overall in bib style with matching inseam. Full cut . . . well stitched and with one pocket. The type that wash and dry in a jiffy! A 69c saving if you shop for them Wednesday morning! Sizes 2 to 6 years! Pair only **79c**

Sale! 26½"x40" Wool

PILE RUGS

Reg. $3.95!

Note the saving here! Regularly $3.95 each! Imported, deep pile rugs . . . size about 26½"x40" . . . with rubber backing . . . and fringed ends around entire outside edge. In rose, green or sand with contrasting tie ribbon check arrangement . . . floral flower motifs. Limited supply . . . so please come early! Half Day Special, each **2.99**

Lipson's STORES LIMITED

ENTER BLUE BONNET'S HAPPY HOLIDAY CONTEST

Win big cash prizes or valuable merchandise in time to make this year's vacation one to remember! Every week, for nine weeks, the makers of Blue Bonnet Margarine are awarding a $500 cash first prize . . . $200 in additional cash prizes . . . plus 10 pieces of Melmire's expert new "Comet" Aerospark luggage . . . plus 3 wonderful Northern Electric "Sportsman" portable radios! 32 big prizes every week! 207 prizes, worth over $10,000., in all! Final week's contest ends midnight July 4th! Ask your grocer's and in packages of Blue Bonnet Margarine. no-ad

ADVICE to the LOVELORN

By BEATRICE FAIRFAX

Mr.'s 20 and Married; She's 20 and Single

Dear Miss Fairfax:

I am 20 years old, and have worked in a certain office for over two years.

There is a man in my office whom I like very much, and he seems to like me, He asked me to go out with him and I did, and he told me he loved me and wanted to divorce his wife. He is 26 years old, but he says age doesn't matter if we love each other. I don't think I love him, but he takes me to nice places and I enjoy being with him.

What I want to know is, whether I should keep going with him as he wants me to, or leave town and get a job somewhere else? I seem to be losing most of my friends because of going with this man.

G.E.

Dear G.E.:

If you haven't the will power to stay away from this man any other way, then I certainly advise you to leave town. It seems to me, however, that you would be more likely to gain back the confidence and respect of your friends if you stayed right where you are and behaved yourself.

I am quite sure that, at 20, you know very well you are doing a very foolish and improper thing to go out with somebody else's husband. Moreover, if you haven't already developed the common sense to know it, then I will tell you right now that it is the most unlikely thing in the world that a married man of 26 has anything good in mind when he tried to promote a friendship with a young woman of 20. Think this over, and then make your own decision.

Let The Young Man Write First

Dear Miss Fairfax:

Recently I met a college boy at a party given in my town for the football team on which he plays. We were not formally introduced, but just happened to get talking to each other and seemed to be mutually attracted.

He gave me his name and address and told me to write to him. I gave him mine and told him to write first, to which he replied that he was very busy but if I wrote him first, he would answer soon. Do you think I should write to him first? I am 18 and he is about 22. — J.S.

Dear J.S.:

Don't you think it would be much better for you to postpone writing this young man until he shows he is interested in you by writing first? You don't want to put yourself in the position of having your letter unanswered, as might very well happen, should he seem to feel "too busy" to write you first. Furthermore, I wouldn't be surprised if you let him think your interest in him is greater than his in you!

TRAINS COLLIDE

HAMILTON (CP) — A Canadian National Railways doubleheader freight train piled into the rear of a Canadian Pacific Railway Toronto-to-New York passenger train at Stayner Junction at Bayview Junction just west of Hamilton, a C.P.R. spokesman said.

The crash derailed the last three cars of the passenger train and overturned the first locomotive of the doubleheader freight on its side. No one was reported injured.

KIDNEY ACIDS
Rob your Rest..

Many people never seem to get a good night's rest. They toss and turn—blame it on the weather—when it may be their kidneys. Your kidneys filter poisons and excess acids from the blood. If they fail and become sluggish in the system, backache and rest often follows. If you don't rest well get and use Dodd's Kidney Pills. Dodd's help the kidneys so that you can rest better—and feel better.

136

Dodd's Kidney Pills

Anybody Can Make Hot Rolls

By Mary Moore

A slick trick for earning a quick reputation as a clever cook is to bake hot rolls.

This lofty observation has been made by me before but so few of you have faith in your-best-yet-turned potential that I am still hesitate.

It's a cinch to do. If it were not I wouldn't do it so often, because to work a party in I have to be efficient to the last minute.

My young people remind me to make them for sure when their friends are due, because their friends expect them. Sometimes I wish they were not such articulate press agents.

If you want to serve hot rolls at 6 o'clock for dinner and you think you are going to have six hungry diners, here is the recipe with exact timing.

Sweet Hot Rolls

Soak 1 package of granular yeast in 1-4 cup lukewarm water with 1-2 teaspoon sugar for 10 minutes, then stir it a little. Meanwhile in a mixing bowl stir together 8 tablespoons sugar, 6 tablespoons soft shortening, 3-4 teaspoon salt and 1 very large egg or two very small ones. Beat these ingredients until they are perfectly smooth. Now add 1 tablespoons warm milk, and 3 cups sifted all-purpose bread flour. Add the yeast and beat until smooth. This is stiff so you have to clean off the spoon and mix it with a kneading motion with the hands. Scrape down sides of bowl, spread top with melted butter, cover and let rise at about warm room temperature until at least double in bulk. (I made some yesterday starting at 8 a.m. I let them rise in the kitchen at 70 deg. Fahr. until 1:30 p.m.) Roll out the dough on lightly floured board to less than 1-2-inch thickness if you would like to make Crescents as I did. Cut dough into 2-inch wide strips and cut these into triangles 2 1-2 inches wide at base. Roll them up, starting at base, and place on greased baking pan, tucking the point underneath. Let rise again, covered; if room is only 70 deg. Fahr. they are ready to bake at 425 deg. Fahr. by 5:45 p.m. If desired dough may be spread with butter after it is rolled and before it is shaped into crescent. Bake about 12 or 15 minutes.

Note—This dough may be used for cloverleaf, Parkerhouse, or Snail rolls. I shape of roll. You may substitute 1 cup whole wheat flour for 1 of the cups of white flour if desired.

Cinnamon Rolls

These are made from sweet dough. This sweet dough may be used for coffee cakes, or ice rings or any of the fancy sweet dough yeast breads.

For 2 dozen rolls soak 1 package granular yeast in 1-4 cup lukewarm water with 1-2 teaspoon sugar for 10 minutes. Scald 1 cup milk; add 1-2 cup sugar, 1-2 teaspoon salt and 1-2 cup shortening; cool until partly smooth. Add soaked yeast; 3 1-2 cups sifted all-purpose or bread flour and 1 egg, beaten. Beat until smooth. This is stiff so you have to clean off the spoon and mix it with a kneading motion with the hands. Scrape down sides of bowl, spread top with melted butter, cover and let rise at about warm room temperature until at least double in bulk. (I made some yesterday starting at 8 a.m. I let them rise in the kitchen at 70 deg. Fahr. until 1:30 p.m.) Roll out the dough on lightly floured board to less than 1-2-inch thickness if you would like to make Crescents as I did. Cut dough into 2-inch wide strips and cut these into triangles 2 1-2 inches wide at base. Roll them up, starting at base, and place on greased baking pan, tucking the point underneath. Let rise again, covered; if room is only 70 deg. Fahr. they are ready to bake at 425 deg. Fahr. by 5:45 p.m. If desired dough may be spread with butter after it is rolled and before it is shaped into crescent. Bake about 12 or 15 minutes.

Note—This dough may be used for cloverleaf, Parkerhouse, or Snail rolls. I shape of roll. You may substitute 1 cup whole wheat flour for 1 of the cups of white flour if desired.

Cinnamon Rolls

These are made from sweet dough. This sweet dough may be used for coffee cakes, or ice rings or any of the fancy sweet dough yeast breads.

For 2 dozen rolls soak 1 package granular yeast in 1-4 cup lukewarm water with 1-2 teaspoon sugar for 10 minutes. Meanwhile mix together in a bowl 3-4 cup lukewarm milk, 1-4 cup sugar and 1 teaspoon salt. To this add then add 1 egg, 1-4 cup soft shortening; shot until perfectly smooth. Add soaked yeast; 3 1-2 cups sifted all-purpose or bread flour and enough more to make a soft dough that will not stick to the hands at once. Roll out each half. For cinnamon rolls spread each half with 2 tablespoons softened butter, 1-2 cup white or brown sugar mixed with 2 teaspoons cinnamon. Roll up tightly, beginning at wide side. Pinch ends of roll together to seal them. With sharp knife cut into 1-inch slices. Place without touching, on greased pans in muffin tins. Cover and let rise until doubled and light to touch. This takes at least 2 hour at room temperature, or if it is hot day about 45 minutes. Bake at 375 deg. Fahr. for about 25 to 30 minutes.

Tea Ring

Make same as cinnamon rolls up to before slicing. Then place sealed edge down in a ring on greased baking pan. Join ends of ring and seal. With scissors, snip deep cuts 2-3 way through ring at 1-inch spaces. Twist each section to lie on its side Let rise. Bake same as cinnamon rolls. Tea ring is usually sprinkled, before being rolled, with raisins or nuts or cherries. Very impressive too.

GOOD MANNERS

By Mrs. BEECKMAN
Emancipation Tip

Research is a word we hear and use these days, both nouns and verb. Remember to pronounce it with the accent on the last syllable . . . re-search.

Cards Should Be Invited Individually

Dear Mrs. Beeckman:

1. Soon my parents are going to celebrate their Twenty-fifth Wedding Anniversary. Is it proper to send engraved invitations to relatives and friends in town and out-of-town? The party is going to be a big affair. Or if invitations were sent to close relatives and intimate friends, should it be announced in the newspaper that there will be

Open House for the other relatives and friends?

2. What would you suggest as an appropriate present for me, their daughter, to give my parents for this occasion? — ALL.

1. Since you are planning to give such a large, important party to celebrate this so-important occasion, you should honor it by sending out proper invitations and sending them out correctly. Make out a complete list of relatives and friends to be invited, and send the invitations in good form ,and to all. It would certainly be bad taste to invite some relatives and fiends properly, by personal, individual invitations, and others by an impersonal newspaper notice. You may, of course, send a news-announcement of the Open House to the newspaper, but this should not be worded as an invitation.

2. I suggest that you don't cling unnecessarily to the idea of giving silver . . . most people nowadays don't do this, even for such special wedding anniversaries, and more sensible to give a present, of any "material," that you know both your mother and father will enjoy and find useful or decorative, or both, in their home.

She's Foolish Not To Take Advantage of Her Opportunity

Dear Mrs. Beeckman:

After my graduation from college last June, I got a very interesting position which meant that I had to live in this city where I know very few people. I live with a very delightful family who have a daughter about my age. I have just received an invitation to the wedding and reception of a girl who was in my class in college (she lives here with her family) and I would very much like to go. But I don't want to go alone, because I probably wouldn't know anyone there but the bride and her mother (whom I've met only once) and I'm sure I'd feel bad. Would it be correct for me to invite to go with me the daughter of the family with whom I live? — Pamela

I'd like to urge you to reconsider and go to this wedding and reception alone. You have been given a wonderful opportunity to enlarge your social contacts, to meet people whom you should get to know and enjoy in this new city where you are to make your home . . . and you should sensibly take advantage of this opportunity.

McFEE'S

HALF PRICE WATCH SALE!

WE ARE OVERSTOCKED IN SOME MAKES AND MODELS OF WATCHES

If You are in the Market for a Watch, This is Your Opportunity to Save.

These Watches are Regular Stock and NOT Promotion Merchandise.

Included are Ladies' and Men's Styles of Well - Known Maker's Lines.

THESE WATCHES CARRY OUR REGULAR GUARANTEE.

PLEASE ALL SALES FINAL — TERMS CASH

Angus McFee LIMITED
JEWELLER
SINCE 1860

JAMS and JELLIES made with CERTO turn out RIGHT!

COOK ON THE RANGES MEN LIKE BEST!

There are very good reasons why men like a Clare Brothers Range. The way it cooks their food . . . easier, faster, and better tasting than ever before! They like its beauty, its sound construction . . . the careful engineering of its "Properly Proportioned" Oven. Men know that a Clare Brothers range is really worth the money, that it's a sound investment in pleasant living . . . for them and for you! Enjoy your cooking and your food — cook on a Clare Brothers Range!

NOW - Produced For The Canadian Market - The CLARE JEWEL 30" RANGE

Gas or Electric

Enjoy These Features on Either Model:

- Convenient cooking surface lamp
- Automatic electric clock control . . . turns oven on or off when you want it to
- Lighted "Look-in" oven
- Roomy cooking and working surface
- Automatic heat control for precise oven cooking
- "Blanket" insulation for steady, even heat.

UP TO

$100.00

For Your Old Range

WITH NO MONEY DOWN

GAS AUTOMATIC RANGES $285.

ELECTRIC AUTOMATIC RANGES $325.

bill deline ltd.

233 COLEMAN ST.
BELLEVILLE
PHONE 3211

32 DUNDAS ST. E.
TRENTON
PHONE 3323

"WHERE PARKING IS NO PROBLEM"

Be **ON DECK** *for a* Great Lakes Cruise ... *Canadian Pacific Style*

For cool, sparkling days, gay evenings . . . take a Canadian Pacific Great Lakes Cruise! 5-Day Cruises on the SS "Keewatin" and the "Assiniboia" leave Port McNicoll every Wednesday and Saturday starting June 13th. And on your rail trip west you can break your journey east or westbound with a 2-day cruise from Port McNicoll or Fort William.

Marvellous meals match sea-going appetites. Canadian Pacific service is at its best. Enjoy the fun of shipboard activities. Dancing, entertainment, vacation living deluxe. And for extra pleasure travel to and from shipside in air-conditioned Canadian Pacific trains.

Information and reservations from any Canadian Pacific office, your own agent or Canadian Pacific Railway, 31 Bridge St. E. Belleville Tele 827

Canadian Pacific

Regent Juniors Defeat Picton For First Win

Bryson Keizer Regent Juniors swiped for six runs in the fifth inning and went on to whip the Prince Edward County Combines 11-6 for their first victory in the Belleville District Baseball League, last evening at the CNR field.

The Juniors, held to two hits in the first four frames, scored six successive singles through the Combine defences in the fifth to chase starter Miller. The big inning was enough to clinch the contest that went seven innings before being called because of darkness.

Right-hander Bill Strahan, working smoothly with adequate support from his mates, held the Combines to four hits in going the distance. He struck out one and walked four.

The Regents opened the scoring in the second inning with Gerry Goyer singling with one out. Goyer stole second and took third on a passed ball. Stevens struck out and Barclay walked and promptly pilfered second. Miller will pitched and Goyer scored. Barclay scored as the first baseman booted the relay on Fox's grounder to short.

The Regents picked up two more in the third on a walk to Hull, a single by Carr, a double steal and the pitcher's wild throw to third in an attempted pick-off of Hull.

The Combines counted two runs in the fourth on singles by Ostrander and Callaghan, two stolen bases, and fielder's choice.

Pitcher Bill Strahan started the fifth inning outburst for the Regents with a single to centre. Hull and Carr bunted safely. Jones singled to left and Batchelor's bold belting scored Hull, went for a single when three fielders did an Alphonse-Gaston routine as the ball fell in safely. Goyer singled to right and Miller was headed to centre field as McAllister came on to douse the blaze.

All six men, who batted safely, scored as Stevens, Barclay and Fox went down on fielder's choices.

Strahan scored the Regents' final run in the sixth on a single to centre and walks to Carr, Goyer and Goyer.

A walk to Carson, a single to left by Whattam, a double steal, and Dave Jones' two-base error on Cornelius' grounder to short accounted for the Combines final two tallies.

Miller started for the Combines and in four-innings walked two, struck out two and gave up eight hits for 10 runs. McAllister worked two frames, walking three, striking out two, and giving up one hit for one run.

Carr, Goyer and Strahan each with two hits in their tripe, led the Regent attack, while Ostrander had two of the visitor's four safeties.

Line-up:

Combines—Cornelius ss; Mullholland rf; Bolton cf; McAllister p in 5th to Ostrander 3b; Miller p, cf in 8th.; Zimmerman lf; Chalmers c; Carson 2b; Whattam 2b.

Regents — Hull cf; Carr 3b; Jones ss; Batchelor rf, replaced by Casey in 7th; Goyer 2b; Stevens 1b; Barclay lf, replaced by Kvarda in 7th; Fox c; Strahan p.

Score by innings:

Combines .. 000 200 2— 4 4 2
Regents .... 023 001 x—11 8 4

Umpires: Plate, Pointer; bases, Dolan. Time 1.45.

KILLED BY CAR

SMITHS FALLS (CP) — Nine-year-old Marsha Chapman was fatally injured Monday when she ran into the side of a moving automobile at a downtown intersection. The child died in hospital.

May Abandon Test Match

NOTTINGHAM, Eng. (Reuters)—Washed out by a steady rain Monday, the first test cricket match between England and Australia appeared due to be abandoned as a draw.

Rain was still falling Monday night, more than 30 hours after its start, and there seemed little prospect of play being resumed on the final day today.

England, 144 and 42 for one wicket, needs 187 runs to beat Australia, who scored 348 and 122.

Despite the rain, which affected all first-class matches, Surrey, tied for first place in the current county campaign, put up a fine show against Kent, declaring their first innings at 313 for five. Kent, out for 92 in their first innings, had scored 43 for no wicket in their second at the close of play.

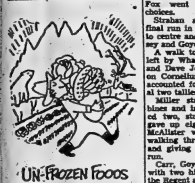

UN-FROZEN FOODS

War in Is Alaska, within the Arctic Circle, one 70-year-old gardener has found how to get his full quota of fresh vegetables and table vitamins. He works gardening wonders by "trapping" the brief summer heat with reflector aluminum foil barriers, set up behind his vegetables.

This Arctic application takes a leaf out of the book of modern builders and others who make use of aluminum's remarkable reflecting and insulating properties. Demand for Canadian aluminum in foil, sheet, rod, tube and other forms today totals one billion pounds a year. When Alcan completes its present expansion program, supply will be further increased. Aluminum Company of Canada, Ltd. (Alcan).

Bisons Swamp Toronto 13-1; Royals Rolling

By THE CANADIAN PRESS

Buffalo Bisons lowered the boom on Toronto Monday night and when the Maple Leafs had recovered they found themselves on the receiving end of a 13-1 decision.

The victorious Bisons had themselves a field day at the expense of three former big league southpaws and a righthander. They were good for 13 safeties and as a result bounced ahead of Toronto into third spot in the International League.

The three local southpaws—starter Lou Sleater, Vic Lombardi and Stubby Overmire—were belted for four home runs by first-baseman Jack Wallaesa, second-baseman Ken Chapman, rightfielder Jack Crawford and catcher Al Lakeman. Chapman enjoyed a perfect game, adding four singles to his big blast.

The Leafs' only run came in the seventh inning off rookie righthander Frank Lary, who went the distance, allowing only six hits.

The league-leading Montreal Royals defeated Ottawa Senators 8-4 behind the hurling of Jetty Ken Lehman, who also racked up his nine hits against 12 of two Ottawa hurlers.

The second-place Rochester Red Wings fell to Baltimore Orioles 4-3. Jack Sanford formed 11, walked only two and gave up five hits in pitching the Orioles to victory. Archie Wilson unloaded a grand-slam homer for the Birds in the fourth.

The tail-end Springfield Cubs ran up their biggest winning streak of the season—three games—defeating Syracuse Chiefs 8-4. Jim Ellis went the route for the winners, although he allowed 12 hits behind six errors.

Thistles Prick Hamilton 9-5

HAMILTON (CP) — Fergus Thistles moved into a second-place deadlock with Orillia West Yorks in the Senior Ontario Lacrosse Association Monday night with a 9-5 victory over Hamilton Tigers.

They were tied 1-1 at the end of the first quarter, the Tigers led 4-3 at the half only to have it tied again at the end of the third.

Leading the Fergus attack was J. J. Hill with three goals and Don Geier with two. Singles were added by Stan Abbott, Frank Chamers, Bob Dobbie and Marlowe Woods.

Bill Rankin, Chub Brown, Tony Capela, Don Smith and Doug Davidson were the Hamilton marksmen.

Wellington Boat Wins Feature At Buffalo

WELLINGTON (Special) — A sassy Canadian speedboat motored with a Mercury outboard streaked past 11 American entries at Buffalo, N. Y., on Sunday to take first prize in the feature race. The Canadian entry won both her heats.

She was the "Slokum" driven by John Palmer of this village. "Slokum," just to show her victory had not affected her speed, entered in another feature which was away out of her class and finished with a highly creditable third position.

The Canadian boat surprised a lot of her American competitors at the Buffalo Regatta. She showed remarkable speed afoot and with near-perfect water conditions prevailing, tossed a Canadian flag over the bows of her "Stars and Stripes" opponents.

Palmer was accompanied by his father Marshall, Ab Watson, maker, and son Bill. They were guests of Ken Wolfe, Mercury Outboard Motor dealer of Buffalo, during the entire trip.

The Canadian quartet spoke very highly of the reception and hospitality accorded them by their host and the Buffalo drivers during their stay in the American city.

Fonthill Girl Sets Record In Golf Tourney

TORONTO (CP)—Anne Sharp of Lookout Point Golf Club at Fonthill set a record Monday for the qualifying score in the Ontario Ladies' 32th championship tournament at the suburban Thornhill course.

She shot a 38-35—73, two under women's par and three better than her handicap of four. She added 16 points to her total in the competition for a place on the Ontario team in the inter-provincial match at London in August.

She now has an aggregate of 3b. None of her opponents for places has yet reached double figures.

In her round over the par-15 layout she was paired with Mrs. M. H. Currer of Toronto St. Gregor's, who turned in a 77 to take second place.

The Fonthill sharpshooter started off with three pars, took bogies on the next two holes, then ran off five straight pars, then added three birdies in a row and three more pars for the remaining holes.

Northern Wins Over Frankford By 7-1 Score

In a game featured by seven hits and two double plays Northern Electric downed the Frankford Merchants 7-1 at the Alemite Field last night.

In the third inning Young picked off a line drive and threw to Locke for the first double play of the game. In the fourth inning, with a man on first, Locke caught another line drive and stepped on first to complete the second double play of the evening unassisted.

Delhubie led the winners with a single and a double. Harry Wardaugh hit the only home run of the game for the winners. Istead and Rankin lined the losers with three hits apiece.

Holmes went the route for the winners, striking out four and walking three. Curtis gave up seven runs in eight innings for the losers, striking out three and walking nine. He was relieved in the eighth by Rankin who neither struck out nor walked any.

Northern scored two runs on two hits in the first, two runs he two hits in the fourth and three runs for two hits in the seventh. The losers' low run came in 7th when Cooke scored on Bennet's double.

Herb "the Clocker" Henn pinch hit for Halsey in the seventh and was relieved by Delancik. Bone relieved James in the eigth.

Lineup:

Northern: Miller ss, Young 2b, Halsey rf, relieved in seventh by Henn who was relieved by Fukenelk; DeRushie cf, Cousins lf, Locke 1b, James c, relieved by Bone in eighth, Wardaugh 3b, Holmes p.

Frankford: Rankin 3b, p in eighth, Calkin cf, Cosgrove 2b, Curtis p, 3b in eighth, Dafoe 1b, Istead lf, Murphy c, Cooke ss, Bennet rf.

Score by innings:

Frankford 000 000 100—1 7 1
Northern 200 200 30x—7 8 1

Umpires: plate, Williams; bases Ehler.

Time 1:19. Scorer: P. Upper.

Quinte Tennis League Results

The Quinte "A" tennis team defeated the Trenton club 3-2 in a scheduled league match on the former's courts. The results:

Men's Doubles — Des Cowley, Bob Brearley (Quinte A), vs Bob Segar, Roly Burns (Trenton), Quinte A, 6-3, 6-3. Don Midwinter, Eric Ellis (Quinte A), vs John Black, Jerry Ireland (Trenton), Trenton, 6-1, 6-2.

Mixed Doubles — Madge Cowley, Dawson MacLean (Quinte A) vs Harry Holmes, Nan Calley (Trenton). Quinte A, 1-6, 6-0, 6-2; Eleanor Anderson, Arnold Anderson (Quinte A) vs Ann Armstrong, Don Hanna (Trenton) Quinte A, 6-1, 6-2.

Ladies' Doubles — Elizabeth Pitney, Diana Wadsworth (Quinte A) vs Marie MacDonald, Helen Hanna (Trenton), Trenton 7-5, 5-7, 6-4.

Peewee Baseball League Scores

Keyes Supply defeated the Deacon Quakers 14-2 in a scheduled peewee baseball game last night.

Vaughan went the route on the mound for the winners while Kvarda started for the Quakers, giving way to Kelleher late in the game.

Turner Blasts Johnny Saxton

PHILADELPHIA (AP) — Gil Turner, 154, Philadelphia welterweight Johnny Saxton from the unbeaten ranks Monday night, winning a split decision in a ruthlessly fought 10-rounder at Connie Mack Stadium. Turner weighed 153 1-2 and Saxton 147 1-2.

The winning Philadelphia Negro scrapper came up with one of his best fights in more than a year as he maintained a fast pace throughout a closely fought bout.

Both judges, Jimmy Means and Dave Beloff, voted for Turner. Referee Harold Lamond called the contest 4-3-2 and Beloff 5-4-1. Referee Zach Clayton gave Saxton the winner on a 5-4-1 card.

Peewee Softball League Scores

Booth's peewee softballers ran wild over the Rotary team at Firemen's Park last night defeating them by a 24-17 score.

Hook went all the way for the winners giving up 12 hits, striking out 10 and walking 12. Dever for Rotary was touched for 20 hits, struck out two and walked 3.

Rowbotham and Kingston had a homer and four singles each for the winners. O'Connor got five singles and Hook a homer.

Dever and Langabeer hit homers for the Rotary youngsters.

"A taxi put me through college"

"It's a fact . . . from the money I made driving a cab during holidays and evenings, I saved enough at The Dominion Bank to pay my tuition fees at university!"

Yes, whatever your goal—personal advancement, security, a new home, a car—almost anything you set your mind to within reach when you save regularly for it—at The Dominion Bank. Our manager and staff will be glad to advise you and help you open a savings account.

THE DOMINION BANK

88 YEARS OF SERVICE TO THE CANADIAN PEOPLE

J. Walton, Branch Manager, Front & Bridge Sts.

Enjoy the *Lively Flavor!*

Just the "little top leaves"

• Where the new young leaves sprout from the top of the tea plant—that's where Tender Leaf gets its *lively*, liking flavor. Get Tender Leaf Tea Bags today—enjoy the zest and fragrance of this exquisite blend of finest Orange Pekoe.

The most convenient and economical way to serve finest tea!

RIGGS MOTOR SALES LTD.

PROUDLY JOINS WITH ALL THE OTHER FORD DEALERS IN WISHING

FORD

A

HAPPY 50th ANNIVERSARY

June 16th, 1903 — June 16th, 1953

★

We Invite You to Visit Our Showroom to See the

"OLD-TIMER and the new '53 STREAMLINER"

YOU WILL SEE THE MARVELOUS PROGRESS MADE IN 50 YEARS OF ENGINEERING ACHIEVEMENT.

★

RIGGS MOTOR SALES LIMITED

"FORD AND MONARCH DEALER"

224 Pinnacle St. Belleville Phone 116

GUARANTEED!

your furnace oil supply as long as you want it with Imperial Oil 'Evergreen Contract'

With an Imperial Oil "Evergreen Contract", you can rely on your supply of Esso Furnace Oil. It's prompt—it's efficient. It's backed by the reputation and resources of Imperial Oil Limited.

Research Chemists of Imperial Oil Limited were pioneers in the development of fuels for automatic oil burners—and today—Esso Furnace Oil is a scientifically balanced fuel that meets rigid standards of quality, uniformity, and purity. Ask the dealer who installs your burner about an Imperial "Evergreen Contract".

write or telephone . . .

IMPERIAL ESSO PRODUCTS

IMPERIAL OIL LIMITED

1903 – 1953 FIFTY YEARS FORWARD

WITH PRIDE IN A GREAT TRADITION

FORD BUILDS FOR CANADA'S TOMORROW

Today we of Ford of Canada join other companies bearing the same proud name in 25 countries around the world in saluting the Fiftieth Anniversary of our parent firm, Ford Motor Company in the United States. We take pride in the fact that we enter our Fiftieth Year in Canada in August.

Henry Ford was a man of vision and initiative. He wanted to build "a motor car for the multitude—so simple anyone could drive it—so rugged it would stand up under the roughest use." He wanted to build such cars so efficiently and in such numbers that any family with a modest income could afford to own one.

The little group of Canadian business men who undertook in 1904 to build the Ford car in Canada were men of vision and initiative, too. These pioneers faced ridicule and indifference, but their courage and determination carried their organization through to success.

And so Ford of Canada expanded and grew because it continued to look into the future, and because it made a product which brought pleasure to millions; which freed the farmer from isolation; which revolutionized transportation and industry, and brought better working and living conditions to Canadians.

Today, as we look back over the past, we gain inspiration to look forward to the future. We see before us constantly increasing opportunity to serve our country and its people in the era of unprecedented progress and prosperity which lies before us. We accept today, as we have accepted in the past, the challenge to meet the automotive needs of a nation that is going places—the challenge to build the best cars and trucks we know how to produce, and to ensure the complete satisfaction of our customers.

Our $65,000,000 program to enlarge and improve our productive facilities already is more than half completed, and from coast to coast our 1,100 alert and progressive dealers are engaged in undertakings designed to provide even better service for their customers. Our company and our dealers are moving forward with a forward-moving Canada. With complete faith in the future of our great country, we build for Canada's tomorrow.

FORD OF CANADA

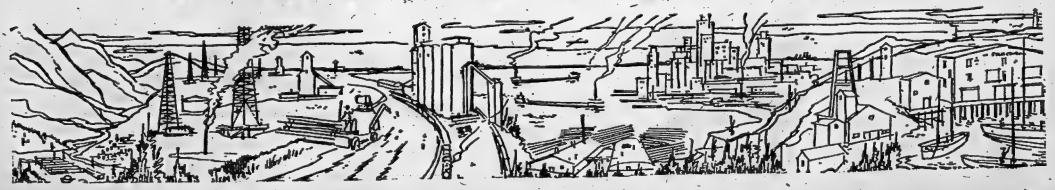

Battle Of 'Straights' Begins Tonight Between Yankees And St. Louis

CHIPS OFF THE SPORTS BLOCK

By Geo. H. Carven, *Sports Editor*

PIP PIP, OLD BEAN

Bilmey, Lor.lerve-duck, 'ave a banshee, and strike-me-pink. Dig those lads with the crazy titles. "Rasslin" royalty in crombo and gold, and scarlet and blue linked by the cummerbund's pantaloons, "Verses," will be here to uphold the honor of the Hampah next Friday in a tag-team battle with Bobo Brazil and Don Jonathan, black and white pachydermic perfectionists.

They are Lord Athol Layton, well known to the city's wrestling hatchets and his blue-blooded baronial buddy, Lord Bicera, pronounced "Biesha", m-deahs. So roll out the scarlet carpets, varlets and make way for two school chums who starred in the scrum for Old Dagnabians. Both battled centuries for the MCC against Australia for the "Ashes" and both strode excellent poses in that famous polo match when England bested Upper Throbovia sixteen "goles" to nil.

The masculine beauty of the six-foot-eight Layton, pahdon m'lud, Lord Layton, is somewhat contrasted by the shackler, but just as powerful build of the be-monocled Lord Biesra. But, bilmey, the blokes don't arf carry on, when they are in the Middle East. It seems the old school carried, and all that stuff, y'know, is forgotten, and the cover jus' blinkin' well better down the opposition by 'eck or by crook.

Supporting the royal joust will be Timmy Geohagen and Hasan Bey, and Pat Flanagan and Steve Stanles (Mr. America.)

* * *

THE WAY WE HEARD IT!

Down Mexico way, if the aficionados (fans to you) don't like their pachydermic entertainment, some of the more excitable among them who have been tickling the Acapulco resort in a shooting war.

The fence in Mexico City was packed," quoth Richard. "It was a bull-fighting amphitheatre and 'Bull' Umphalaya and 'Black' Ungaden, otherwise known as the Mexican Black Panther, were matched with us in a tag-team go."

"Yeah," added Lou, "we were told that the week before an American wrestler had lacerated the liv er the pecans and took home a chunk of Mexican lead in his gizzard. Now we're a trifle overweight as it is and we had no desire of carrying excess baggage back to Texas, especially when it is in a spot where you can't declare it."

"Anyway," said Richard, "we won the brawl and the Mexican tag-team championship with it. The place went wild. The soldiery had to escort us out of the amphitheatre, thence to the office and thence to the hotel."

"We had been guaranteed a certain amount of money for the fight, and when the payoff came the Mexican promoters wanted to pay us off in Mexican pesos."

"That," said Richard, "would have necessitated the hiring of a fleet of trucks."

Apparently the boys got that matter straightened out and they left for the hotel under heavy military guard. According to them, they underwent a state of siege and had to call on the American consul for aid and eventually flown to their "native" Texas.

"That," said Lou, pointing to the silver-plated horseshoe and chain which later was hung on a ring-post, "is our good luck piece. It was given to Dick by his mother before we went overseas in World War II and has been with us since. Dick and I, he went on by way' of explanation, "have been buddies since before the war, fought together in the same unit and have wrestled together for the past several years."

"So when we came back we decided to keep the horseshoe for good luck and it has brought us just that. We are now the tag-team champions of Canada, Mexico and Texas. We haven't been defeated in four years."

We threw a shot in the dark at them. "What about the world's tag championship? Seems to us there are more, or as many champions as there are teams."

Quick as a flash Plummer came back. "This is an exclusive for you. Robert Hardy, a New Waverley, Texas, oil and cattleman, and a great tag-team fan, is holding a tournament on his ranch soon and has invited twenty-two teams to take part in the elimination. We expect to be there. Invited, or to be invited, are Watson and Flanagan, Bobo and Jonathan, the Sharpe brothers, the Becher brothers, the Dusek brothers, the Zaharias brothers, Lords Layton and Bicara and others.

"The prize money amounts to $22,000 with the winners splitting $10,000. The tournament will last three days and will attract thousands of people from all parts of the States."

Timmy Geohagen steamed into the dressing room at this time and the stentorian tones of big George announced the first fall. That ended the interview.

It was interesting enough but something was missing. It seemed. Then it struck us.

"Ye 'Texas Tornadoes," who enter the ring to the lively strains of "The Eyes of Texas Are On You," are the only two hombres from the longhorn state we have met who never used "you-all" nor had the slightest trace of the Texas drawl. Ah, well!

Casey's Surging Stengeleers Getting Big Between the Ears? Boast a Record for All Years

By BEN PHLEGAR
Associated Press Sports Writer

They lead the lambs to slaughter at Yankee Stadium tonight.

The pure ole St. Louis Browns who can't rightly remember when they last enjoyed prosperity is the victory column, come smack up against the powerful New York Yankees, winners of 13 straight games.

One more victory and the Yankees will tie the American League record which they and the 1906 Chicago White Sox.

The Browns can expect no mercy. Casey Casey Stengel and his men already are talking about not only tying the record, but breaking it and then going on to overhaul the all-time major league mark of 26 set by the 1916 New York Giants.

The Browns have dropped 14 straight, an all-time mark for St. Louis clubs, in the written six games of the American and major league losing record.

Detroit Next

Just to make the record prospects even brighter for the Yankees, when Monday night's farce of the pennant race with a 105-game log is finished they will stick around for three more games. Then Detroit, the only team with a poorer record than St. Louis, comes in for a four-game set. Over in the National League, Milwaukee Braves went home today six percentage points behind first-place Brooklyn. They came east two weeks ago tied for the same spot.

On a 23-game swing through the entire league except Chicago, the Braves won 15 games.

The Braves lost a tough one Monday night, 3-2, to Pittsburgh in 18 innings. Pirate hurler Bob Friend gave up only five hits in going the route, but relief pitcher Lew Burdette forced in the winning run when he hit Danny O'Connell with the bases loaded and one out.

The Giants, aided by Alvin Dark's three singles in four trips to the plate, salvaged the finale of a four-game stand with St. Louis Cardinals, 3-2. Jim Hearn allowed six hits in going the distance against his former mates for the first time since he was sold to the Giants during the 1952 season.

The two National League games were the only ones played Monday.

Today's schedule marks the start of the second western invasion for National League clubs and second eastern excursion for the American League moguls.

In the National League, Philadelphia visits Milwaukee for a twi-night-night doubleheader. Brooklyn is at St. Louis, New York at Cincinnati for Leo Durocher's managerial affair, and Pittsburgh at Chicago for a day twin bill.

In the American League Chicago visits Washington, Detroit is at Philadelphia and Cleveland at Boston in addition to the Browns-Yankees encounter. All are night games.

American League Is Crying Havoc In Ruinous Wake of Flaming Yanks

By GAYLE TALBOT

NEW YORK (AP) — In the wake of the Yankees' relentless pillaging of the last remaining Indian settlement on Lake Erie, columnist Ed McAuley of the Cleveland News says in agricultural tones:

"Organized baseball is in trouble. Its ailments will be aggravated seriously if the fourteen winners continue to make a joke of the pennant race."

Truer words were seldom spoken. If the American League thinks it has problems in its various television problems, just wait until Casey Stengel's runaways increase their lead to 18 or 20 games by mid-August.

Who, for instance, beyond a few hundred thousand from the Bronx would be interested in watching Ed Mickelson win his 19th straight tonight at the expense of St. Louis Browns, losers of 14 in a row? It could get worse than that, though not much.

No Prospect at Relief

As McAuley goes on to say, nobody wishes the Yankees to let up. "The task of balancing the league belongs to the clubs behind them, not the conquering leaders," he sighs. But in the following paragraph, Ed conceded there is no prospect of relief soon:

"Degredly, patiently — and no doubt expensively — the clubs which trail the Yankees will have to duplicate their operation, not only on the field but in the front office. Let the Yankees mess on its hands. The Yankees are much too good for the competition, and attendance is going to suffer the remainder of the summer.

The emergency of the present Yankee club as a really great outfit during its current rampage has come as something of a surprise even to the men who followed it closely from training camp. Daily the Yanks writers marvel anew at the gyrations of Stengel and his seeming ability always to pick the right athlete from his prodigious bench for any given situation.

Robinson, Mantle Top Sluggers In Major Loops

NEW YORK (AP) — Most of the season fans have been asking what qualities Jackie Robinson playing?" Now the time is ripe to inquire "what's he hitting?"

Almost unnoticed except by opposing pitchers, Robinson has bettered his way up the hitting ladder to challenge Johnny Wyrostek for the national League lead. Jackie, who has played first base, third base and left field for Brooklyn, is batting .349 to .350 for the Philadelphia Phillies' outfielder.

The 34-year-old Robinson climbed from ninth place last week with 16 hits in 39 times at bat for a .410 pace. He's hit safely in his last nine games.

The left-handed batting Wyrostek was action only against right-hand pitching. With the Phillies facing a host of southpaws last week Johnny batted only three times and failed to hit. He took over No. 1 spot only because Red Schoendienst of St. Louis Cardinals hit .348 to a third-place .342, a 34-point drop.

In the American League, Mickey Mantle of New York Yankees is the top man with a .340 mark. He tallied 40 more points but that was four less than Washington's Mickey Vernon, his leader last week. Mantle also heads the runs scored list, a statistic with 46. Records include Sunday's games.

Ed Mathews of Milwaukee leads in home runs with 19 and Roy Campanella of the Dodgers has driven in most runs, 56, in the National League.

He failed of Mantle and Vernon in the American, comes George Kell of Detroit with 18 hits in 39 times at bat for a .333, a 10-point drop from last week.

Lee Zernial of Philadelphia Athletics is the junior circuit's leader in home runs with 16.

Southpaws Whitey Ford and Ed Lopat of New York top the American League pitchers, each with 7-1 records. Frank Smith, Cincinnati relief pitcher, is unbeaten in five decisions to pace the National League.

Savoie Wins Over Ed. Compo

BROOKLYN (AP)—Armand Savoie of Montreal took only a week ago dropped his Canadian lightweight title to Arthur Persley of Toronto, Monday night cut up Eddie Compo until their scheduled 10-round bout ended at 1:11 of the fifth at Eastern Parkway Arena.

Savoie who weighed 134, three quarters of a pound more than his opponent, worked on a deep gash over Compo's left eye all through the 11th rounds, until blood was gushing profusely.

Referee Eddie Joseph, fearing that Compo might be injured seriously, stopped the fight. Compo's right eye also was cut.

Until Savoie's barrage in the fifth, the fight was fairly even. All three officials gave the 24-year-old Compo, a veteran of 53 battles, the first and third rounds while he made Savoie miss long rights and lefts.

Savoie's second and fourth when Savoie managed to get in-

They'll Do It Every Time — By Jimmy Hatlo

Ben Hogan Says Secret of Success 30 Per Cent Skill, Rest Management

By WILL GRIMSLEY

NEW YORK (AP)—What makes Ben Hogan great?

What is the success secret of this 40-year-old man who today strolls the golf world like a colossus?

"It's three-dimensional — that's what it is," said former champion Lawson Little after watching Hogan fashion his fourth straight U.S. open championship last weekend at Oakmont.

"He never chooses the wrong club. While we other golfers always have to worry about whether we're long or short on a shot as well as wide, Hogan has only to worry about whether he's too much to the right or left.

"He is the greatest I ever saw for putting the ball in the exact position he wants it."

Gene Sarazen, who has won all the major crowns of the U.S. and Britain, attributes Hogan's superiority to superior brain work.

"There are several golfers who can swing a club as well if not better than Hogan, including Sam Snead," said Sarazen. "There is none who can out-think him."

"Watch him out on the course. He is always studying, thinking, plotting, taking mental notes of every shot his opponents make. He seems to file all these notes away back in his head for future use."

Bobby Locke of South Africa, who must defend his British Open championship against Hogan next month at Carnoustie, called Ben "the master of every shot in the bag."

He is never guilty of shoddy thinking or a bad club or shooting," Locke added.

Hogan himself may have put his finger on the reason for his success when, after capturing his second Masters title at Augusta this spring he remarked:

"Golf is 30 per cent skill, 70 per cent management."

Hogan is the greatest manager of them all. Like a brilliant checker player, he plots every shot. He seldom gambles wildly.

YESTERDAY'S STARS

By THE ASSOCIATED PRESS

Pitching: Bob Friend, Pittsburgh Pirates, limited Milwaukee to five hits in 10 innings in winning his second game of the season, the first since April 21. The score was 3-2.

Batting: Al Dark, New York Giants, collected three singles in four times up and drove in a run as the Giants defeated St. Louis, 3-2.

FIGHTS LAST NIGHT

By THE ASSOCIATED PRESS

Philadelphia — Gil Turner, 135½, Philadelphia, decisioned Johnny Saxton, 147½, Brooklyn, 10.

Brooklyn — Armand Savoie, 134, Montreal, scored a technical knockout over Eddie Compo, 133½, New Haven, Conn., 5.

New Orleans — Ralph Dupas, 136½, New Orleans, decisioned Harold Jones, 138½, Detroit, 8.

Before You Buy Let Us Demonstrate the New

Scott-Atwater OUTBOARD MOTOR

From 3½ to 18 h.p. Some with full gear shift. The 3½ and 10 h.p. motors have step-a-way tanks. All motors are roller and ball bearing.

WILLS MARINA
23 South Front Phone 1977

BASEBALL

CANNIFTON vs. SHANNONVILLE

at Cannifton

WEDNESDAY, JUNE 17th

AT 7.15 P.M.

SILVER COLLECTION

SHOE REPAIRING

BRAM HUMPHREYS
PHONE 1317

BROWN'S CAMPBELL Shoe Opposite Y.M.C.A.

Sports Calendar

Tonight
SOFTBALL
Trenwe

Bob Blalnds vs Sprucedale
District League
Wooler vs Glen Roy at CNR
Ball Park, Eldon Lasten
Belleville vs Colborne
TENNIS
Quinte "T" at Point Anne
BASEBALL
Bantam
Victoria Church at Picton
WED. JUNE 17
SOFTBALL
Ladies' Business Houses
Colborne at Belleville
BASEBALL
Bantam
Drive in at Wellington
Napanee vs Legion
District League
Trenton Flyers at Picton
South Hastings League
Reid at Melrose
Shannonville at Canniton
LAWN BOWLING
Men's Doubles at Kingston

IT'S FUN
when you're
ALGONQUIN
RANGER
BREWING CO LIMITED

Remember When

By THE CANADIAN PRESS

Harry Cooper, former caddie at Hamilton, tied with Tommy Armour in the United States open golf championship 36 years ago today. Armour won the title by three strokes in the 18 - hole playoff. Cooper never did win the U.S. Open, but he captured the Canadian, Dan Open in 1932 and 1937.

Funny eh — except when it happens to you? Oddly enough we are all human and act this way one time or another. Those of us who do, and are unlucky, find ourselves in a serious plight when someone is injured on or around our premises because of our neglect or misjudgment.

PERSONAL AND RESIDENCE LIABILITY insurance was designed to help us at such times. Remember, not only does this policy indemnify against legal judgments against us—it also takes care of legal expenses, win or lose.

The Lorne McDougall Insurance Agencies Limited
150 Front St. Phone 3160
BELLEVILLE'S LARGEST INSURANCE OFFICE

How to Play Winning Baseball

By ARTHUR MANN

PITCHING—PART IV

If a natural side-arm pitcher is to remain one (and he should), he must understand that his fast ball cannot have the direct backspin of action of an overhand pitcher's. But that's no handicap. Left-handed - Walter Johnson said, 414 big league games with a side-arm fast ball that didn't hop - it "zipped in" toward a right-handed batter and more accurately than the fastest left-handed curve. Johnson never had to develop much of a curve.

Another historic example of sidearm pitching - who did all right, too, - Grover Cleveland Alexander, winner of 373 games in 20 seasons of National League pitching. In 1916 he pitched 18 shutouts, an all-time record. He threw right-handed with an easy, relaxed side-sweeping motion, but what a perfect control.

"My fast ball broke in and down to a right-handed batter," he explained to me one day. "As I brought my arm around, I rolled my hand over slightly forward, releasing the ball off the middle of the second finger tip. That gave the ball a slight forward spin, but at an angle that made it act like a screwball, or reverse curve. Since I called it Christy Mathewson's day. I kept it low and made sure it was always on the corner around the edge of the plate."

Alexander had a good curve, but he depended most on the sinking fast ball in his hand was small, but the fingers were long. His wrist was rubbery and loose from many years of twisting to throw the side-arm curve. The side-arm pitcher must have a strong and loose wrist that can stand the steady twisting necessary to put spin on the ball.

The basis of all curves is the forward spin imparted by releasing the example used to show the principle. Hold the glove hand on top of the ball and put the first two fingers (held together) of the pitching hand underneath. Roll the ball forward on the fingers to the tips. That is the direct forward spin, scarcely seen in modern baseball. Because it produces the old fashioned "drop," Carl Erskine and Joe Black of the Dodgers, Sandy Garcia of the Indians are three of the few who use this rare delivery.

Instead of rolling the ball slowly to the tips of the fingers underneath by rolling it on a forward slant off the first finger. Note the diagram, or slanted spin. That produces the old fashioned "sinkerball" or "drop," so-called because it breaks down at the plate, slightly or sharply, depending upon the angle of the forward spin and the speed of the spin.

Curves give young pitchers trouble chiefly because, in throwing, they fail to co-ordinate the speed of spin, angle of spin and their natural pitching motion. Merely "throwing curves" repeatedly and watching results is a wasted time and effort, unless the pitcher understands the reason of the grip he is using. To develop this understanding, a pitcher must first learn exactly what spin each position of his finger-grip gives to a thrown ball. Here again the practice ball with the black dots on other side should be used and from the regulation pitching distance. The angle of the spin can easily be recognized.

Sal Maglie, of the New York Giants, is one of the best curveball specialists in the big-league baseball today. He throws a breaking ball from a three-quarter motion, and sometimes overhand—from three different angles and with two different grips. When you combine this ability with control enough to place the ball high, low, inside or outside, you have enough to keep the score down. No pitcher can always win, but he who keeps the score down figures to win most often.

It is an advantage to hold the curve ball with the same grip as used for the fast ball, but it is not necessary, and it's certainly not worth the sacrifice of a good, sharp-breaking curve ball. The question is: Which pitch will be more deceptive in the split-second long curve that can't be detected from the grip, or the sharp-breaking hook that can be detected during delivery?

Two of baseball's greatest lefthanders, Herb Pennock and Waite Hoyt, started 25 years apart, give a satisfactory answer. Pennock, of the Ruth-Gehrig Yankees, only used one different grip for fast ball and curve, but rucked his thumb under in gripping the curve. He won 237 big-league victories, and he told me:

"The main thing is to get the pitch "in there" with something on it. With my windup (it was before the one-second stop rule) and delivery, any batter can tell what I'm throwing, but he can't tell how much hook it's going to have, or whether it's coming in three high or low. He can see my thumb bent for the curve, too."

Preacher Roe confounds the opposition in a manner reminiscent of the great Pennock, whom he resembles physically. Roe does not tuck his thumb under to grip a curve, but he does change his position from the fast ball grip for every batter to see.

The old Babe Ruth system is not recommended. As a young southpaw pitching star with the Red Sox, Ruth had a habit of sticking out his tongue as he gripped his curve. The batters watched for the tongue and knew a hook was on the way. Batting rallies soon broke young Ruth of the habit.

Bear in mind that it takes a pitch of good speed five-tenths of a second to travel from the pitcher's hand to the catcher's glove. Enough time to check a pitch you say? Or get a tip-off from your sign-stealing coach? Yes, but is it time enough to untrack yourself and avoid a "beanball"? In most cases the batter's tip-off is wrong? Finally, if a batter's reflexes are sharp enough to take advantage of a pitcher's grip in that fleeting instant, he will hit whatever is thrown into the strike zone once every three times without the benefit of advance information.

Copyright 1953 by Arthur Mann. Grosset & Dunlap, Inc., Publishers.)

'Ole Perfesser' Shoots for Mark

By ED CORRIGAN

NEW YORK (AP)—The old "perfesser" smiled a wry smile and winked at the world today before sending his hatchet men out on the turf of the Yankee Stadium and rasped:

"I'm sure gonna shoot for 26 if we can win the next two. Don't forget I was around when the Giants did it."

The "perfesser" was manager Casey Stengel of the Yankees, who are making a farce of the American League race, and he was talking about the all-time major league record of 26 straight victories by the 1916 New York Giants.

Going into tonight's game against the sad sack Boston Braves, who have a record of their own (14 straight defeats), the Yankees had won 18 in a row.

"Suppose we do and it turns out to be a loss?" Stengel asked. "You know the Giants didn't win that season. We did. I was with the Brooklyn Dodgers that year."

Maybe Case has forgotten, but the Giants wound up fourth that year. And they even put together another 4 in a row streak (17 straight.)

Well, if ever a team had a good chance to break an all-time record, the Yanks have. If they sweep the seven-game Browns and the last place Detroit Tigers, they'll tie it. That would be Sunday. They open Monday and take on Chicago White Sox Tuesday. They've won 16 of 21 games at home.

BEACH ARENA AGREEMENT

OWEN SOUND (CP)—Mayor Percy England said Monday the Owen Sound area commission and Owen Sound Mercurys of the Ontario Hockey Association Senior A League have agreed on a rental figure on the arena for the 1953-54 season. The figure was not disclosed.

A spokesman for the club said previously the team would play elsewhere or disband unless it received a better rental rate than had been offered.

'Come Home, Mr. Infinity, All Is Forgiven'

Trainer Jim McIlmurray is looking for the aging thoroughbred, Mr. Infinity, since a promising two-year-old racer resulted from the unexpected union of Mr. Infinity and Sweets, a United States-bred mare. McIlmurray, believing Mr. Infinity's useful days were over, gave the horse away. His son, Sweet Infinity, shows the same affection for running in the mud as his sire, shown here after winning a race in the heavy footing at Thorncliffe, Toronto, in 1947. — (CP Photo.)

By JOHN PATERSON
Canadian Press Staff Writer

TORONTO (CP)—Come home Mr. Infinity, wherever you are. All is forgiven.

Admittedly, you were in deep disgrace a long time. That was hardly the gentlemanly thing to do — getting so chummy with Sweets, the attractive young mare you wintered with on a farm outside Toronto.

But things are different now that Junior—he is called Sweet Infinity—has turned out to be a mud-loving runner with a world of speed. You would have been mighty proud if you could have seen him Thursday afternoon at the head of the mud-filled stretch at Woodbine Park the other day he paid win by a whisker. And he paid a fancy price, too—$65.30 for $2.

Sweet Infinity whipped a number of well-regarded two-year-olds whose family tree was more carefully calculated than the casual, unexpected romance that blossomed between you and Sweets.

Had Maternal Problems

Trainer Jim McIlmurray, who has been 55 years around the track, couldn't understand the trouble with Sweets when she returned from the farm in the spring of 1950. She wasn't interested in racing and it took old Jim months to figure she had maternal problems on her mind.

Jim was mighty sorry he gave you away to a farmer who came along earlier, but he figured your racing days were over, days when you thrilled racegoers in handicap races with your canvas-ball stretch runs, particularly in "mud".

Sweet Infinity now has been lured in several stakes at Woodbine and Jim is so happy he has a place to race your youngster in the fashionable Queen's Plate next year.

Perhaps then that, a few owners have looked up Sweet Infinity's breeding and they would like their brood mares to meet you, socially, so to speak.

So, Mr. Infinity, come back to your old stall in barn No. 2 at Woodbine Racetrack. It's directly behind the cookhouse.

Baseball Results

By THE CANADIAN PRESS
National League

Milwaukee	000 200 000 — 2	5 1
Pittsburgh	002 000 000 1 — 3	8 1

Wilson, Burdette (10) and Crandall; Friend and Sandlock, Atwell (10).

LP: Wilson.

St. Louis	000 011 000 — 2	8 1
New York	001 010 10x — 3	9 1

Presko and Ti. Rice; Hearn and Westrum.

HR: St. Louis—Hemus.

Exhibition

Chicago N	101 200 000—4	10 2
Springfield	022 001 00x—5	10 0

Simpson, Cavaretta (6) Jones (8) and Sawatski; Brennan and Burbrink, Mele (5).

International League

Montreal	000 000 211 4—	8 2 1
Ottawa	000 000 100 1—	4 9 2

Lehman and Thompson; Mackinson, Burtschy (10) and Shantz.

LP: Mackinson.

HR: Montreal—Mcyrn.

Toronto	000 000 100—	1 6 1
Buffalo	321 101 22x—13	19 1

Sleater, Lombardi (2) Overmire (4) Shore (8) and O'Neal; Lary and Lakeman.

LP: Sleater.

HR: Buffalo—Wallaesa, Chapman, Crawford, Lakeman.

Syracuse	000 020 020—	4 12 0
Springfield	001 001 02—	8 11 1

Morkell, Robinson (7) Williams (7) Dyck (9) and Drescher; Willis and Burbrink.

LP: Robinson.

Rochester	000 201 000—	3 5 2
Baltimore	000 400 00x—	4 5 1

Hahn, Hefenauer (6) Crimian (7) and Fuseleman; Sanford and Tamheckel.

LP: Hahn.

HR: Baltimore—Wilson.

American Association

Charleston 7 Louisville 1
Minneapolis 2 Kansas City 7
Indianapolis 9 Minneapolis 2
Toledo at St. Paul postponed rain.

LEAGUE LEADERS

By THE CANADIAN PRESS
National League

	AB	H	Pct.
Wyrostek, Phs	121	41	.339
Robinson, Bkn	189	66	.349
Schoendienst, Stl	225	86	.382
Bell, Cin	190	36	.632
Ashburn, Phs	220	34	.320

Runs: Snider, Brooklyn, 47

Runs batted in: Campanella, Brooklyn, 56

Hits: Schoendienst, 80

Doubles: Snider, and Dark, New York, 17

Triples: Pierogrgas, Cincinnati, Bruton, Milwaukee, and Burdick, Pittsburgh, 5

Home run: Mathews, Milwaukee, 19

Stolen bases: Reese, Brooklyn, and Bruton, 11

Pitching: Smith, Cincinnati, and Burdette, Milwaukee, '5-0, 1.000

Strikeouts: Roberts, Philadelphia, 72

American League

	AB	H	Pct.
Mantle, NY	203	52	.69 .340
Minoso, Chi	211	70	.71 .332
Kell, Bos	158	27	.51 .335
Woodling, NY	155	34	.52 .329
Sader, Phs	132	24	.43 .323

Runs: Mantle, 56

Runs batted in: Mantle, 46

Hits: Kuena, Detroit, 73

Doubles: Kell, 16

Triples: Jensen, Washington, 5

Home runs: Zernial, Philadelphia, 16

Stolen bases: Rivera, Chicago, 13

Pitching: Ford and Lopat, New York, 7-0, 1.000

Strikeouts: Pierce, Chicago, 62

THE Calvert SPORTS COLUMN

by Elmer Ferguson

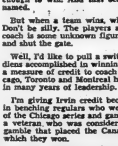

When a team loses, whether it's in baseball, football or hockey, you know who is first in line to get the blame. The coach. That's axiomatic of sport. And though Springfield and Cincinnati had very little to do with the matters, we've known of coaches chased out of jobs because they didn't win what was enough to win. And that occurred in all three of the sports named.

But when a team wins, who gets the credit. The Coach? Don't be silly. The players are heroes, wonderful guys. The coach is some unknown figure in the background who opened and shut the gate.

Well, I'd like to pull a switch on that. For everything Canadiens accomplished in winning the Stanley Cup, I want to give a measure of credit to coach Dick Irvin, whose teams in Chicago, Toronto and Montreal have missed the playoffs only once in many years of leadership.

I'm giving Irvin credit because of his skill, and his daring, in benching regulars who weren't producing in the early part of the Chicago series and pushing in four minor leaguers and a veteran who was considered "washed up." This was the gamble that placed the Canadiens in the Stanley Cup finals, which they won.

Canadiens "Unwanted Players" as Irvin called them after his team had whipped the Bruins, 7-1, at the Boston Gardens to sweep both games there, were Eddie Mazur, who ventured in Victoria in the Western League; Lorne Davis and Calum Mackay from Buffalo in the American League; and veteran Ken Mosdell. The fourth minor leaguer was goalie Jacques Plante who served the coach's purpose by helping to win 2 games, use a shutout.

"Nobody wanted these players in Montreal" Irvin declared. "The press and the fans were against them. But my regulars weren't producing. Benching them was small. So I put in that quartet, adding 574 pounds of beef to my team, and it turned the tide."

Irvin is not a fellow to stand pat. If things aren't going right he's quick to make changes. He benched his three regular left-wingers, Paul Meger, Dick Gamble and Bert Olmstead. In their places he put Mazur, Mackay and Dickie Moore, a promising youngster who missed most of the season with a knee injury.

There was a little more to it than that. Irvin watched everything. He juggled the lineups, and Meger looked, for the shot the player into action. He made up lines as he went along. He gambled on freezing Jerry McNeil's injured ankle in the first game of the final series at Boston.

Irvin proved a master strategist, and I'm very happy, in the midst of all the hoopla being loosed at the players, to hang one on the lapel of the forgotten man, the coach.

Calvert DISTILLERS LIMITED
AMHERSTBURG, ONTARIO

Majors Slipping Lead Is Cut To Half Game

By THE CANADIAN PRESS

London Majors are losing their grip on top position in the Senior Intercounty Baseball League. They now lead Kitchener Panthers by only a half game.

The Majors Monday night lost their only game out of four. It was a 6-5 loss to the fifth-place Waterloo Hawks. They lost the two to the fourth-place Oshawa Merchants.

In other league games Kitchener defeated Guelph Maple Leafs 5-3. Oshawa set back Brantford Red Sox 6-5 and Galt Terriers edged St. Thomas Elgins 4-3.

Don Penny went the route for the Majors, giving up only five hits, but he walked seven batters and committed a balk.

The Elgins tallied two runs in the second and one in the third. They got the two more insurance runs in the sixth when shortstop Bob Deakin threw wildly to third base with the ball still in hand. London scored their only run in the fifth when Ross Gaskin tripled to right centre with a man on base.

Kitchener struggled past their second-place position with the win over Guelph. The mound victor was southpaw Wally Boggs who lasted until the ninth when he was relieved by Chuck Fedora who in turn was replaced by Bill Allen. Starter Marty Kaiser was charged with the loss.

The Panthers led all the way, taking a two-run lead in the first inning. They added another in the sixth, in the seventh and two in the ninth. Leafs got their first run in the fourth and scored two in the eighth and two in the ninth.

Rod Ripplemeyer pitched Oshawa to victory and also did well at the plate, getting a triple and a single. The homer went over the left-field fence in the seventh. George Fiaber started for Brantford but Ali Gavey lost the game.

Oshawa started in the fifth when Jim Hall walked and Jerry Jones' walk. Tom St. John's double and Ripplemeyer's single followed. They added another in the sixth with an infield out giving Jones the run. Ripplemeyer's error on Bob Thurman's roller and two stolen bases with an infield out gave the Sox their first run. They took the lead in the third with three runs. Gale-wise their fourth straight game in 14 starts when Zed Eaton pitched them to victory over St. Thomas. Eaton helped his own cause with two hits. Joe Grasso opposed him on the mound. He allowed eight hits but walked six.

REMILLARD OUT FOR YEAR

TORONTO (CP)—Pat Remillard, one of Canada's top jockeys, has been forced to hang up his tack for the rest of the year as a result of a back injury he suffered when tossed by a horse Saturday.

ADDITIONAL FAST TRAIN SERVICE
between
MONTREAL
and
TORONTO
on
"THE LAKESHORE EXPRESS"

For your convenience, a smart new summer train "The Lakeshore Express" will commence operation between Montreal (Central Station) and Toronto on Sunday, June 21st. Enjoy a pleasant daylight ride in luxest type pictures window coaches with "Sleepy Hollow" seats or parlor cars — attractive dining car — all air-conditioned. Travel by train, arrive refreshed.

First Trip Sunday June 21st

Read Down	DAILY	Read Up
Lv. 8.10 AM	Montreal (Central Sta.)	Ar. 4.30 PM
" 9.27 AM	Cornwall	2.53 PM
" 10.39 AM	Prescott (c)	1.56 PM
Ar. 10.45 AM	Brockville	Lv. 1.40 PM
Lv. 10.55 AM	Brockville	Ar. 1.30 PM
" 11.40 AM	Kingston	12.40 PM
" 12.30 PM (c)	Napanee (d)	12.04 PM
Ar. 12.33 PM	Belleville	Lv. 11.33 AM
Lv. 1.00 PM	Belleville	Ar. 11.25 AM
" 1.30 PM (c)	Port Hope (d)	10.35 AM
" 2.23 PM	Oshawa	9.41 AM
" 2.00 PM	Danforth	9.33 AM
Ar. 3.15 PM	Toronto (Union Sta.)	Lv. 9.15 AM

(c) Will stop for passengers from Montreal, or to Toronto.
(d) Will stop for passengers from Toronto.
(e) Will stop for passengers to Toronto, or to Montreal.
(d) Will stop for passengers to Montreal.

All times shown are Standard

CANADIAN NATIONAL | CANADIAN PACIFIC

KEEP OFF
MAIN STREET
RELINE WITH
Raybestos
BRAKE LININGS
Raybestos
CERTIFIED BRAKES
The months that the brakes on us

Belleville Motor Car Co. Ltd.
14 BRIDGE ST. W. PHONE 887

Wears like stone . . .
easy to saw and nail
The building board with unlimited uses
J-M ASBESTOS FLEXBOARD
Made of asbestos and cement, Flexboard is absolutely fireproof, rotproof and vermin-proof. It is easy to saw, easy to nail, easy to clean. Flexboard needs no preservative treatment but can readily be painted when desired. Its natural color is light gray. Flexboard is unrivalled for lining walls and ceilings, for partitions, or for any indoor or outdoor construction where a hard, smooth, durable surface is required. Flexboard fits moderately curved surfaces.
FOR INDUSTRY
Insulations for hot plants, Insko Brikote for cast and refractory cements, Insko Pipe Coverings, Insko Underground Conduit, Insulating and Finishing Cements for Canadian industry, with years of prestige.
Transite Pipe • Industrial Insulations • Nicolon Materials Packings and Gaskets • Refractory Cements Filtration Materials • Asbestoseal Materials
PAGE 1
Write for Flexboard booklet to Canadian Johns-Manville, Dept. H-12, 199 Bay Street, Toronto, or see your nearest J-M dealer.
Johns-Manville
time tested materials for building and remodelling

HOUSTON'S
Phone 1677 75 St. Paul St.
SPECIALISTS IN ALL TYPES OF BUILDING MATERIALS AND MILLWORK SINCE 1888
Sole Distributor

QUINTE ROOFING
54 Ponton St. Belleville Phone 3889
Call Us For Any Johns Manville Product

MUIR'S FLOORING AND ROOFING
36 Pine St. Phone 1238

AT THE CAPITOL—Rhonda Castle (Jean Simmons) and Lawyer Todd-Allington (Stewart Granger) in "Young Bess," which is playing in "Cow Country" with Edmond O'Brien. Doubling production for Allied Artists opening Thursday at the Capitol Theatre. On the same program The Bowery Boys make their debut in wrestling in "No Holds Barred."

AT THE BELLE—With an apprehensive Stewart Granger and Deborah Kerr standing by, Jean Simmons (left) dares the wrath of Charles Laughton, cast as the domineering British Monarch, Henry VIII, in "Young Bess," the love story of a Princess, in color by Technicolor, showing today for the last times at the Belle Theatre. A funny Tom & Jerry color cartoon, "Tee for Two".

AT THE McCARTHY

The Coronation of Queen Elizabeth which now brought to the screen in its entirety by J. Arthur Rank's Technicolor presentation of "A Queen is Crowned," opening Wednesday at the Odeon McCarthy Theatre with continuous performances daily, is considered the greatest Coronation spectacle of all time.

The feature-length film, released by Universal-International, is the first Technicolor coverage of the Coronation.

Plans for the June, 1953 Coronation of Queen Elizabeth got underway immediately upon the death of King George VI in February, 1952.

The hasty and long-range preparation was not in disrespect to the dead King but was the practical application of the ancient proclamation: "The King is dead; long live the King!"

The Coronation ceremony is climaxed in the Westminster Abbey with a two-and-a-half hour ceremony and the placing of the crown upon the head of Queen Elizabeth.

Known as St. Edward's the Coronation crown is placed on the Queen's head by the Archbishop of Canterbury, and is worn only momentarily because of its great weight. The St. Edward's crown is made of solid gold.

Queen Elizabeth will actually wear the Imperial State Crown made for Queen Victoria's Coronation. It is described as a white gold band surrounding a velvet and ermine cap.

"A Queen is Crowned" covers the entire Coronation, capturing all the pomp and pageantry that is associated with this great spectacle.

Narration written especially for the film by Christopher Fry, British dramatist, is delivered by actor Laurence Olivier, Academy Award Winner for his role in "Hamlet."

The London Symphony Orchestra, conducted by Sir Malcolm Sargent, provides special music.

Pilot Is Killed

NIAGARA FALLS, N.Y. (AP)—A U.S. Air Force F-86 Sabre jet fighter plane crashed and burned near here Monday, killing the pilot.

Firemen were called to put out the flames and help remove the body from the charred wreckage. The air force withheld identification of the pilot pending notification of next of kin.

The plane was one of three in a formation returning to Niagara Falls airport after a routine training flight.

MARMORA

MARMORA — The annual church parade of Marmora L.O.L. 319 and Harmony L.O.B.A. 620 was held on Sunday evening with St. Paul's Anglican Church being visited. Led by the Spencer Killip Band, the sisters and brethern and the two juvenile lodges of the village paraded the streets before and after the service.

The service was conducted by Canon J. M. Brownlie who preached an inspiring sermon on "Justice and righteousness." The lessons was read by Past County Master W. J. Cottrell.

Following the service, a short session was held in the Orange Hall with speeches being heard from Past Grand Master F. Bateman, County Master Gordon Moffatt, District Master Cecil Holland, Past Master Robert Wrighthy, of Havelock Lodge and Past County Master Cottrell.

Rev. James Hutchinson, missionary to Europe, and representing the Bible Club of Philadelphia showed pictures and gave a talk on that work at the town hall on Friday evening before a goodly sized audience.

Mr. and Mrs. Carman Sanders, of Peterborough, visited relatives and renewed acquaintances here over the week-end.

Mr. W. J. Cottrell spent Friday afternoon in Peterborough.

Rural dean and Mrs. A. S. Coppell of Trenton, called on Canon and Mrs. J. M. Brownlie on Sunday evening.

THE MARX BROS. in LOVE HAPPY
FEATS! ABBOTT COSTELLO Africa Screams
LAST TIMES TODAY
McCARTHY
ENJOY SMOKING IN THE LOGES

ODEON TRENTON
NOW PLAYING
DAILY AT 2-7-9.15
JOSE FERRER in the MOULIN Italian ROUGE

CENTURY
BURT LANCASTER AND SHIRLEY BOOTH, ACADEMY AWARD WINNING BEST ACTRESS
SHOWPLACE OF TRENTON
TONIGHT & WED.
"Come Back Little Sheba"
(ADULT)

CAPITOL
TODAY - WED.
COMP. SHOWS 7-8.40
FIRST BELLEVILLE SHOWINGS
It Hits Hard . . . It's Packed with Dynamic Action!
HE'S OUT TO ROUT TERROR-RULE!
WARNER BROS. THE SYSTEM
plus LOVEJOY - WELDON
HIS NO. 2 "UNEASY TERMS" MICHAEL RENNIE
STARTS THURSDAY
GEORGE HALL BOWERY BOYS No Holds Barred
Edmond O'BRIEN Cow Country

STARTS WEDNESDAY— CONTINUOUS PERFORMANCES DAILY FROM 1 P.M.
EXCLUSIVE!
THE ONLY FULL-LENGTH FEATURE OF THE CORONATION OF QUEEN ELIZABETH II
IN COLOR BY Technicolor
THE MOST COMPLETE COVERAGE OF Historic Once-in-a-Lifetime Event . . . with the actual Westminster Abbey Coronation Ceremony
Narrated by LAURENCE OLIVIER
"A QUEEN IS CROWNED" COLOR BY Technicolor
REGULAR ADMISSION PRICES
MATINEE PRICES DAILY UNTIL 5 P.M.
McCARTHY THE SHOW PLACE OF BELLEVILLE
ENJOY SMOKING IN THE LOGES

TONIGHT and WEDNESDAY
TWO FIRST RUN PICTURES in Belleville and District!
as frank as you can take it... as tough as the screen can make it!
WOMEN WITHOUT MEN... EXCEPT ON THEIR CONSCIENCE!
PLUS ON THE SAME PROGRAMME
"MASK of the DRAGON" Richard TRAVIS, Sheila RYAN
FIRST RUN NEWS
COLOR CARTOON
THEY WERE LONELY... DESPERATE... THEY HAD NO OTHER CHOICE BUT THE HOUSE ON ALBION ROAD...
The shame by shame story of Women of Twilight
LOIS MAXWELL FREDA JACKSON
Everyone says: "ACADEMY AWARD CONTENDER"
ANOTHER HIT BY ROMULUS the PRODUCERS of "The AFRICAN QUEEN" and "MOULIN ROUGE"
DRIVE-IN Theatre
BRIDGE STREET

THEATRE FEATURE TIMES

AT THE BELLE—"Young Bess" — Jean Simmons, Stewart Granger, Deborah Kerr, Charles Laughton, in Technicolor — 2.30; 7.20; 9.30.

AT THE CAPITOL—"The System" — Warner Bros. — "He's Out to Rout Hit—"Terror Rule!" — "Lovejoy - Weldon" — Michael Rennie — 8.40.

AT THE McCARTHY—"Queen Elizabeth is Crowned" — Technicolor — Starts Wednesday — "Aaron Slick" — Abbott & Costello — 1.30-4.35.

ODEON THEATRE, TRENTON—"Moulin Rouge" — Jose Ferrer — 2-5-7.10-9.15.

CENTURY THEATRE, TRENTON — "Come Back Little Sheba" — Adult Entertainment — Burt Lancaster, Shirley Booth — 2.30-5.30, Last Complete Show 9.05. Matinee Daily.

AT THE DRIVE-IN — "Women of the Twilight" — adult entertainment — Lois Maxwell, Freda Jackson — "Mask of the Dragon" — Richard Travis, Sheila Ryan. Show starts at dusk.

DANCE
PLAINFIELD HALL
WED., JUNE 17th
Dancing 9.30 p.m. to 1.30 a.m.
Sponsored by Thrive Junior Farmers
McAVOY'S ORCHESTRA
Admission 75c

DRIVE-IN Theatre
BRIDGE STREET
BE SURE TO ATTEND THE DRIVE-IN THEATRE
FRIDAY NIGHT - JUNE 19th
WHEN WE ARE CELEBRATING
FATHER'S DAY
BY GIVING AWAY
3 SETS OF FISHING EQUIPMENT
Absolutely Free!

WEEKLY DANCE
Memorial Park Pavilion
TWEED
Every Wednesday Night
MODERNAIRES ORCHESTRA
Admission 50c

It Is With Pride We Present To Her Majesty's Peoples A Picture Worthy Of This Royal Coronation Occasion . . .
STARTING TOMORROW
FULL-LENGTH CORONATION FILM
in breathtaking COLOR
NO SPECTATOR AT THE CORONATION WILL SEE WHAT YOU CAN! You'll see it all!
The pomp and pageantry of the Royal parade through the streets of London . . . the troops of every country in the Commonwealth . . . Her Majesty's royal gold coach . . . and the hundreds of bands.
ASSOCIATED BRITISH-PATHE PROUDLY PRESENTS
'ELIZABETH is QUEEN'
WarnerColor
THRILLING MUSICAL SCORE BY THE FAMED LONDON PHILHARMONIC ORCHESTRA
Narrated by the distinguished English star, LEO GENN
TODAY ONLY!! JEAN SIMMONS STEWART GRANGER "YOUNG BESS" IN COLOR
On the Same Program
The exciting, untold story of the young heroes of Bomber Command
"Raiders in the Sky"
IAN HUNTER MIKE ROSARIE IMAN SHERMAN
Belle A FAMOUS PLAYERS THEATRE
REGULAR POPULAR PRICES
DAILY 2.00; 7.00; 9.10
COOL COMFORT, TOO!
SEE... the actual crowning of our Queen in historic Westminster Abbey . . . the many interesting highlights that can only come to you through the magic of the motion picture camera.

JOHNNY HAZARD — By Frank Robbins

MR. AND MRS.—By Arthur Folwell - Kin Platt

MARK TRAIL—By Ed Dodd

TIPPIE and "CAP" STUBBS—By Edwina

POP

Wanted! Newspaper Carriers. — Apply Ontario Intelligencer Office.

Your Individual Horoscope

By FRANCES DRAKE

Look in the section in which your birthday comes and find what your outlook is, according to the stars.

FOR WEDNESDAY, JUNE 17, 1953.

March 21 to April 20 (Aries)—Your personal attitude and general conduct most important to advancement. Especially favored now are artistic professions; finesse in doing your job.

April 21 to May 20 (Taurus)—Good aspects generally, particularly for your personal and family interests. Opportune for new, workable methods, equipment, improvements.

May 21 to June 21 (Gemini)—Splendid returns if you handle things personally and as capably as you so well can. Don't be unreasonable in demands nor too exacting.

June 22 to July 23 (Cancer)—Happy, responsive day if you are at your best and refuse to be annoyed at trivial things. Fine rays for promoting private interests.

July 24 to August 22 (Leo)—Be enterprising and sensibly independent but don't seek or expect the impossible. Today can produce reasonable returns for right kind of effort.

August 23 to September 22 (Virgo)—Many matters need extra attention and you must recognize those that do. Day favors artistic efforts, work requiring finesse, clever management.

September 24 to October 23 (Libra) — Similar to Taurus. Really up to you and how you manage matters. Venus favorably aspected, strongly sponsors occupational duties.

October 24 to November 23 (Scorpio) — Mixed influences more favorable for matters of lighter vein than for the heavy. Handling machinery demands extra caution. The arts in fine aspects.

November 24 to December 22 (Sagittarius) — Jupiter warns against extravagance and other carelessness. You can progress if astute and willing to work harder than usual.

December 23 to January 21 (Capricorn)—Saturn's influences now tend to restrict; you should conserve energy, assets, and act with wisdom and patience. Favorable period for private affairs.

January 22 to February 20 (Aquarius)—Your Uranus in fine position augurs well for a healthy day; doubly so if you give impetus to your schedule and to important matters first. Domesticity honored.

February 21 to March 20 (Pisces) — Generally pleasant prospects though you may have to go sparingly, in spending. You personally can make it a benefic day.

YOU BORN TODAY: Usually agreeable in disposition; lively; interested in sports, entertainment meeting people. Must be more practical and learn to concentrate on at least one endeavor as your means of livelihood. Your sector has produced many renowned executives, actors, entertainers, managers, advertising talent. Cultivate patience, consistency of effort. Birthdate: Eric Jenner, discoverer of vaccination; Maureen O'Sullivan, actress.

TUESDAY, JUNE 16, 1953 (Released by The Bell Syndicate, Inc.)

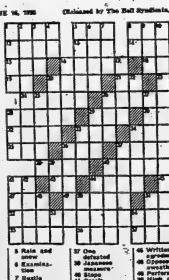

HORIZONTAL
1 Gemb (var.)
5 As it stands (mus.)
9 Low
12 To praise
13 Gilded
14 Arbor
15 Tavern/ 16 Fabric-maker
17 A seesaw
18 The gods
20 Let it stand
21 Hawaiian food
22 Form of to be
24 Go away in haste
25 Australian tree
26 To play on ukulele
27 Equal
28 That's marvelous (sl.)
29 Part of "to be"
30 Barbarous Asiatic
32 Let out
33 Used
35 Mortar cement (pl.)
41 Existence-tion of a force
42 Roman numeral
44 Rupees
46 Cake of Gilbert's high note
48 Bird
49 Last Indian tree
50 Obstinate, perverse
51 A dictator
52 Were
53 Tardy
54 Ascend

VERTICAL
1 Having a disagreeable odor
2 Small bed for tea
3 Animal's foot
4 Fish section
5 Rate and more
6 Examination
7 Bustle
8 Exist
9 Tiny insect
10 Sandpiper beetle to broadcast
11 Hindu character
12 Make gift
16 Kind of cheese
17 Tyrannosaur
23 Tart
24 Type of famous wizard
25 To crawl
26 To vex
27 Mountain
28 Pseudonym
29 Mineral spring
31 Pay
34 Be hung
36 Gaelic
37 One defeated
38 Japanese measure
39 Greek goddess
40 Sudden movement
44 Stand
45 Written agreement
46 Compact to Cooperate
47 Perform
48 High card
51 Mahout
52 Sheet
53 Caudal fern
54 Mother

Answer to Yesterday's Puzzle

L'IL ABNER — By Al Capp

BLONDIE — By Chic Young

PENNY — By Harry Haenigsen

BRINGING UP FATHER — By George McManus

RUSTY RILEY — By Frank Godwin

OZARK IKE — By Ray Gotto

Wanted! Newspaper Carriers. — Apply Ontario Intelligencer Office.

TILLIE THE TOILER—By Bob Gustafson

Get Quick Results By Using Ontario Intelligencer Classified Ads — Everyone Reads Them

BRING IN YOUR ADVT. OR PHONE 4600 AND ASK FOR CLASSIFIED. DEADLINE 10 A.M. DAY OF PUBLICATION. FOR SATURDAY PUBLICATION ADS. MUST BE IN FRIDAY AFTERNOON.

WANTED — FEMALE

EXPERIENCED WAITRESS, APPLY in person, New Service Lunch, 257 Bridge St. 216-3

EXPERIENCED LADY FOR ALTERations in ladies' apply in own home. Part time. Apply 287 Front St. 216-3

EXPERIENCED BOOKKEEPING MACHINE OPERATOR

Required immediately. Good salary, working conditions.

Apply Box 1
ONTARIO INTELLIGENCER
215-3tf

GIRL FOR OFFICE WORK. Typing essential. Previous office experience necessary. Apply Bailey Brothers Insurance Agency. 215-3tf

YOUNG LADY WANTED TO WAIT table at Lake St., Peter Cafe, Lake St. Peter, Ont. Good wages, meals and uniforms, working conditions. Apply by writing to 215-3

YOUNG WOMAN OR GIRL TO CARE for baby and help with light housework. Live in. Reasonable salary. Experience not necessary. Modern home. Apply Mrs. Ross Hall, 22 West Bridge St. 215-6t

EXPERIENCED STENOGRAPHER (legal) local office of manufacturing firm. Permanent position. Shorthand (Gregg) but not essential. Apply Box 27, Ontario Intelligencer. 213-3tf

WANTED — MALE

DETECTIVE OPERATOR: HEDELberg private detective agency, Toronto. Phone Richard Ellis Printing, Bridge and Coleman Sts., Belleville. Phone 80. Open evenings. 215-3t

YOUNG MAN
ABOUT 25 YEARS
QUALIFIED TO PERFORM
GENERAL ACCOUNTING
DUTIES
UNDER SUPERVISION
OF THE ACCOUNTANT

Apply in writing only, stating education, experience, references and salary required to:

MEAD JOHNSON CO.
Canada, Ltd.
P. O. BOX 391
BELLEVILLE, ONT.
216-4t

CONSCIENTIOUS SALESMAN FOR Belleville and district to sell Canada's finest line of Christmas cards. Permanent position. Good salary. Write Greetings Limited, Montreal. Experience and salary expected, to Box 26, Ontario Intelligencer. 215-3t

STUDENT, UNDER16 18 OR OVER. Apply Capitol Theatre. 216-2t

ACCOUNTING CLERK

Young man in early twenties with an eye to future accountancy experience, required by large Eastern Ontario Automobile Dealers dealership. Good salary, working conditions, with employee benefits.

Apply BOX 10
ONTARIO INTELLIGENCER
215-3t

DRIVER SALESMAN FOR DAIRY. Must have own car. Must be steady and reliable. No other need apply. Good salary. Apply Box 28, Ontario Intelligencer required, Reid's Dairy, Phone 2240. 215-3t

MAN FOR MAINTENANCE OF COIN operated laundry equipment. Mechanical ability necessary. Tools and transportation required. No previous experience. Write Box 28, Ontario Intelligencer. 215-3t

CARETAKER — STEWARD FOR Perth Armoury. Full time position, summer months. Duty, stating age, experience and salary to Box 61, Ontario Intelligencer. 211-3tf

MECHANICS WANTED FOR Modern Garage. Must be experienced. Motors guaranteed. Top wages, satisfaction and sick benefits. Only licensed mechanics need apply. Apply to Clare Boyle, Service Manager, Weaver Motors Ltd. 211-3tf

SALESMAN WANTED

ATTENTION ALL SALESMEN IN BELLEVILLE AND WITHIN A 50 MILE RADIUS

NEW LIGHTING DISCOVERY Amazing, sensational, startling savings for every home. Quick demonstrations. Big earnings. Repeat-exclusive territories. No experience. training necessary—here-fire sales presentations sell 4 out of 5 prospects. Immediate earnings — hundreds of dollars weekly. Write today for free information! No obligation. Complete sales kit, full instructions and plenty of leads sent to producers interviewing sales. Write today: Mi-Test Corporation, Hamilton, Ontario. 215-3t

WANTED

ATTENTION FARMERS! WE WILL be pleased to purchase your unexposed farm scenes and snapshots. Complete developing service telephone Coville Studio, Limited, Belleville 3232. Sterling 79-and-332. 215-3t

CAMP STOVE, IN GOOD CONDITION. Phone 1086-R-2. 216-2t

TO BUY—USED PILLOWS, BLANkets and small occasional chairs. Phone 2-2-J. 216-2t

GOOD CONDITION, USED CANOE, 15 or 16 feet in length. Apply C. Chaffee, 121 Elmhurst, Detroit 3, Michigan. 216-2t

A PROTESTANT PUBLIC SCHOOL teacher, married, with one child, 30 children, all grades; good living accommodations and good salary. Write information as salary, etc., supply to Box 29, Ontario Intelligencer. R. I. Can. S.S. 15 Sophiasburg. 216-3t

WATCH REPAIRS BY CERTIFIED watchmaker. Bring your watches to Wilson Jewellers, Trenton. Satisfaction guaranteed. Bert Lewis Jewellers, 253 Dundas St., Napanee. 216-3t

YOUR HOME TO SELL, TRY US. Demand is increasing for homes in every price list. Make an appointment to-day. Cooper & Whalen Real Estate, 17 Victoria Street, Belleville. Phone 3-2-W. 215-tf

FARM SERVICE HIGHEST PRICES paid for old, crippled and disabled horses, cattle and sheep. Reverse charges accepted. Phone Consumers Fur Co., Trenton 1-2-W. 215-3t

WILL BUY NEW AND USED feathers or exchange for spring mattresses. Belleville renovating, Mr. Robinson, Box 30 Ontario Intelligencer. 215-3t

USED PIANOS TO TRADE IN ON Interlude and Will Arrive. Harold's Electric Shop. 313 Front St. Phone 3-3-J. F11-tf

CLEANERS & DYERS

DRY CLEANING, LAUNDERING and pressing by P.F. Belleville and Trenton 4753. Bobs Cleaners. Dial Trenton 3-2-Bright. 211-tf

MODERN CLEANERS AND DYERS. Free pick-up and delivery. Storage. Rugs and upholstery cleaned. Depression pick-up and delivery.

TAILORING

CUSTOM TAILORING, ALTERations, cleaning, pressing, ready-to-wear. Kennel the Tailor, 148 Front Street, Belleville. 216. 21 Jan

FLORISTS

FLOWER LADY. 347A FRONT ST Belleville. Flowers for the Bereaved. Wedding Bouquets. Funeral Designs. Artificial Flowers for Sale. Sterling Wallace Jardine Sexsmith. Phone 3-2-W. 211-tf

FOR SALE

DOBERMAN PUPSCHES PUP, 5 months old. Registered. Phone 4883-W. 216-3

DAIRY FARM, CONSISTING OF 156 acres, more or less, situated on part of Lot 6, Con. 1, Sidney, Hastings County, being now in "41 Hydro, telephone. Apply to Frederick Lloyd, R. R. 2, Foster Wilson, R. R. 2 Sterling. 216-3t

LOT, LAMOUDE STREET, SIZE 50' x 150'. Phone 3-2-W. 216-3t

2½ ACRES MIXED ALFALFA AND timothy hay. Standing. Phone 2-2-J. 216-3t

26 FT. FISH BOAT WITH STAR engine. Phone Consecon 171 Apply 216-3t

A SPECIAL RESULT — FORD engine, 170 h.p. Suited sports car, hot rod, ½ ton, fast, Reasonable. Apply last house on N. James St. 216-3t

LOT 180 x 130 FT. SURVEYED, ON Sidney St., Apply Miss Marie Martin Box 178 Sterling. 216

FOR SALE—LAYETTE BOAT, 5 H.P. motor. Both in excellent condition. Apply 30 Bridge St. East, Trenton after 7 p.m. 215-3t

SEVEN ROOM BRICK SCHOOL house, attic, lumber top chairs with arms, Apply 207 Front St. Phone 1163-R. 215-3t

1949 PONTIAC METEOR 5-DOOR CC radio, heater, 670-W-3 2 blocks off either 5 p.m. Terms arranged. 215-3t

BUILDING LOTS. APPLY W. J. Reid, 216-3t

1 USED FAWCET OIL COOKING range, Like New, Apply John Lewis Ltd. 215-3t

6 ACRES STANDING MIXED HAY. 1 mile East of Wallbridge. Apply Orville. 215-3t

RESTAURANT EQUIPMENT, STOCK and fixtures. Price \$1,000. Building also for sale or rent. Apply on premises above equipment. Also 3-room house, unfurnished, for rent. Apply Sterling Lunch, Sterling. 215-3t

USED TIRES
ALL SIZES
ALL MAKES
ALL BARGAINS
BILL DELINE LTD.
283 Coleman Street, Belleville
215-3t

ARRANGE YOUR OWN SAFE SALE meet plan on men's, women's and children's clothing, furniture, rugs, towels, bedspreads, etc. Your choice of 1 of 3 plans. Call Bill Hitters, 146 Front St. Phone 813 Trenton. Evenings 2-2-J. 216-3t

DO YOU KNOW WHY WE "SAY" tuna, Reid's Tuna, Cat meat, Reid's Canned Meats, Cat Biscuits, Why Tet Tom — Bridge St. 215-3t

CKBS RUNDLE SALVE — NOW relief. Tear struggle Cross. 215-3t

TRUCKING

SAND, LOAM, GRAVEL, FILL, Stone, Stump Grading, Bulldozing. Ivan May 4361, evenings 3-2-J. 22-tfn

FOR SALE: BLACK LOAM, SAND and gravel. Excavating and bulldozing. Phone 3-2-W. 215-3t

CHOICE LOAM, SAND, GRAVEL for sale. Phone 2782. 215-3t

LOAM, GRAVEL, SAND, FILL, DRY HAY MANURE. Lawrence H. Howard, 366 Bridge St. E. 215-3t

WASHED SAND STONE, CRUSHED Stone, Plastering sand. Phone 3644. M30-tf

LOAM, FILL SAND, GRAVEL, FILL. Phone 3425-R. Clayton Pingle. 215-3t

LOAM, SOFT FILL, GRAVEL, SAND, crushed stone, manure, delivered trucks. Morrison Bros. Cottage Hospital. 215-3t

RADIATOR REPAIRS

CURTIS CITIES SERVICE STATION J. Fiddle, 72 Dundas St. W. Phone 311 or 4388-R. 215-3t

NOTICE

Special Ratepayers' Meeting School Section No. 2, Sidney, will be held in Bayside School, June 23 at 8.00 p.m. D.S.T. to hear the auditor's report and the results of the recent child survey given to each home in the section. Also to discuss the question of the consolidation of School Section No. 2 Sidney, with School Section No. 3 Sidney. 216-2t

MOTORCYCLES

HARLEY-DAVIDSON SALES AND service. Genuine parts, all models, series. Jerry's Motorcycle Sales, Tamboro, Phone 1172-J-4. 216-1m

PERSONAL

ELECTROLYSIS, PERMANENT HAIR removal. Mrs. Hurtoff will be in Belleville June 22, 24, 25. Phone Consecon 171 for appointments for appointment. 216-4t

PLASTERING

THE FRED EGLE COMPANY LIMited, Alterations and repairs; Industrial, commercial, private homes. Plastering, brick, built-up roofing and shingling. 27 Bridge St. East, Belleville. Phone 2054, 24-hour telephone service. F15-tf

LIVESTOCK WANTED

HOLSTEIN SPRINGERS FRESHening from now until fall. No load lot required. Phone M. Levine 2507-R from 8 to 9 evenings or write 226 Victoria Ave. M25-1m

RENTALS and REPAIRS

ELECTROLUX VACUUM CLEANERS for rent, local delivery. Electrical Sales and Repairs, 9 Highland Ave. Phone 4372. 20-1m

REAL ESTATE FOR SALE

4-ROOM BUNGALOW, LANDscaped. Full basement. Four-piece bath, Screen and storm windows, aluminum blinds, hot water heat, by payments. Owner leaving city, Phone 4615-W. 216-3t

4-ROOM COTTAGE, WATERFRONT, Sheriff's Point. Apply in box 216-3t

ON 2nd FLOOR, 4 HOUSES IN Deseronto. Apply Mr. John Crout, Centre St., Deseronto or Box 216 Post Office. 216-3t

FARM FOR SALE — CHOICE DAIRY farm, 100 acres, 75 acres clay loam. Good buildings. Well watered. Excellent location. Box 113, Ontario Intelligencer. 216-3t

163 ACRE FARM, WITH OR WITHout equipment and stock. Very reasonable price. Write to Box 78, Ontario Intelligencer. 215-3t-23-23

4-ROOM BUNGALOW, 4-PIECE bath, hot water heat, Phone 3573-W. 215-3t

MODERN TWO-BEDROOM BUNGALow, Russell Street, Sidney, Immediate possession. Apply Box 28, Ontario Intelligencer. 215-3t

ATTRACTIVE 2-STOREY BRICK, 3-bedroom home. Part basement, hot water heat. Phone 3-2-W. 215-3t

BRICK DUPLEX, WEST HILL, MODern kitchens, 3-piece bathroom. Basement, furnace. Double garage. Phone 3-2-W. 215-3t

BUILDING LOTS, LOUIS VANOVER Drive. Apply 216-3t
Phone 3265 — 247 Dufferin Ave. 216-2t

E. J. SAUNDERS
Real Estate Broker

\$6,500. WEST SIDE. BUNGALOW with one bedroom, living room, modern kitchen and bath. Insulated and weather stripped. Terms arranged.

\$7,500. TWO - STOREY, FOUR BEDroom home in desirable area and kitchen. Good lot and garage. \$1,000 down.

\$12,000. WEST HILL RESIDENTIAL area, one storey brick in excellent condition. Modern kitchen and bath. Full basement, hot water heat. Double garage. Terms arranged.

\$13,500. NEW, LOCATED ON A large wooded lot in an excellent area. Two storey brick, living room with fireplace. Large sun room. Garage.

\$15,000. EAST HILL. ONE OF THOSE fine homes that you have been looking for. Beautiful grounds, attached garage. Terms can be arranged.

\$18,000. CHOICE OF TWO DUPLEX properties. Both in excellent condition. Each has two, four-room apartments.

\$40,000. INVESTMENT. COMmercial property.

E. J. SAUNDERS
Real Estate — Insurance
Bay of Quinte Trust Bldg.
Evenings Phone: 3040 - 287- F. 216

223 McDONALD AVE. SPACIOUS 9-room home, hot water heat, living room, den, large new modern kitchen, 4-piece bath, recessed porch, attached garage, lot 66 x 132 ft. with all. Double garage. Immediate possession. Open shopping. Inspection by appointment. Apply or phone 3-2-W. 215-tf

COOPER & WHALEN
REAL ESTATE
\$2,500 DOWN. 4-ROOM BUNGALOW, bedroom, full basement, hot water heat, garage. Full price \$9,500. Immediate possession.

\$1,500 DOWN. LARGE TWO-STOREY brick home. Large living room, hot water heat, garage. Full price \$9,900. Immediate possession only \$25.

\$9,950. BRAND NEW FIVE-ROOM bungalow, full basement, hot water heating, garage. Full price. Priced for fast selling with oil. Terms.

\$8,500. SIX-ROOM TWO-STOREY with full basement, garage, large lot. Close to schools. Insulated and in excellent condition.

\$8,500. TWO-STOREY BRICK DUplex with basement, garage, large lot. Close to schools. Insulated and in excellent condition.

\$7,500. HAVE MANY BUSINESS OPportunities available, general stores, restaurants, etc. Let us know what you want. We will be pleased to discuss them with you at any time.

COOPER & WHALEN
Real Estate
238 Front St. Phone 4853
Phone 4853 — Evenings 6734R-6734J 215-3t

FOUR-ROOM INSUL BRICK HOUSE, 15 ½ x 30 ft., Lot 66 x 132 ft. Thurlow 15 mile west of Rear Bridge. Hydro, telephone, cement block, garage, storm windows, Venetian blinds, Full price \$6,000. Cash or terms. Can be moved if desired to another city. Phone 443-J-11. 215-3t

BRICK DUPLEX, EXCELLENT CONditions. Five rooms and bathroom each side. Immediate possession. HANDYWOOD floors, basement with new furnace. Phone 3-2-W. 215-3t

2-BEDROOM BUNGALOW, LARGE lot, Phone 3-2-W. 215-3t

SMALL GOLD MINK, IF YOU WORK cooking, serving, cleaning in furnished cabins, gas station, large restaurant, Apply Restaurant, Box 3, Highway 2. 215-3t

2-BEDROOM BUNGALOW NEAR Bayside Beach. Phone 3-2-W. 215-3t

IF YOU ARE LOOKING FOR A cabin on the lake, see ANNE M. BARTRUM Real Estate Broker
LAURA McCONNELL Sales Rep.
Phone 3650 Eve. 3653 215-3t

FOR SALE IN VILLAGE OF Consecon
SEVEN-ROOM HOUSE WITH ONE bedroom downstairs, hardwood floors, oil furnace, large garage. Building lot with fruit trees. Especially located on Main St. Vacant possession.
FRANK BUNN Real Estate Broker
corner Wharf and Niles Sts. Seven rooms and bath. Gilbs and cupboards, sun room, hardwood floors, kitchen, bathroom with shower. Hardwood floors. Enclosed verandah. Lot 66 x 132 ft. Immediate possession. Price \$7,500.
E. R. BAXTER
18 Peel St., Picton — Phone 741-J-3

IN TWEED, WELL-BUILT NINE-room brick house, conveniently situated on large property. Hall-stove included from sale. Also 2-storey brick store building with automobile stolen floor. Hardwood floors downstairs. Lavatory and toilet upstairs. Three rooms, French doors and fireplace upstairs. Possession October. Price \$8,500. Apply Box 31, Tweed. Phone 53. Operate the Capitol Theatre. 216-3t

ONE SEVEN-ROOM HOUSE, ONE seven-room house, one five-room house. Two clothes closets. Large lot. Also barn in rear of house. Also barn in road side. Also barn in road side. Apply Mrs. Ethel Spafford, 271 Wellington, Ontario. 212-tf

REAL ESTATE FOR SALE

CORBYVILLE: 3-BEDROOM FRAME semi-brick, basement, insulated, garage, apple trees, \$3,500. Mortgage \$1,000.

CORBYVILLE: 2-BEDROOM semi-brick, 3-piece bath, 3-room apartment, 3-piece bath. Action \$6,000. Mortgage \$1,000.

LANGHAM STREET: MODERN 4-bedroom home, insulated, hot water heating, recreation room. \$8,500. Terms.

BELLEVILLE: 3-BEDROOM BRICK home, 1 cabin rented \$120 yearly. Price \$6,000. Terms.

POOL ROOM AND BARBER SHOP. Well established business. Apply 167 Front St., Belleville. 215-3t

MT. VIEW: 2-ROOM FRAME, 3 lots, \$1,000 down, balance as rented, \$1,000 down.

CAMERON SUNSETT
Real Estate
6 Victoria Ave. — Phone 3180
Evenings
M. J. WIDE: Phone Bvs. 821
A. WILSON: Phone Sterling 9776
215-3t

ARTICLES FOR SALE

ONE 24" RED AND SPRINGS; aquarium; two pair roller skates; 40 gallon tank. Phone 3-2-W. 216-3t

2 WALNUT DOUBLE DOOR WARDrobes; chest of drawers; walnut bed, complete. Phone 2502 after 5. 216-3t

No Money Down
BUYS GENUINE
WESTINGHOUSE
8 CU. FT. 1953
REFRIGERATOR
PAYMENTS
45c A DAY
THIS IS LESS ICE
AND FOOD WASTE
Phone 5041
DAVID'S
216-tf

Specials in Used
RANGES
FINDLAY, 4-burner, late model at $119.75
ELECTRO-HEAT, 2-burner, late model at $60.75
MOFFAT, combination, coal-electric $119.75
RANGETTES ... $10 and up
WALKER HARDWARE
Co. Ltd.
248 Front St. — Phone 4850
216-tf

Specials in Good Used
REFRIGERATORS
VIKING, newly refinished $119.75
LEONARD, tested and approved $149.75
GILSON, 10 cubic foot $199.75
ICE BOXES ..... $5 and up
WALKER HARDWARE
Co. Ltd.
248 Front St. — Phone 4850
216-tf

LADIES' RIGHT HAND GOLF clubs and bag. Phone 3-2-W. 216-3t

ONE ONLY NEW WASHER. OWNER leaving town. Will sell reasonable. Phone 3-2-W. 216-3t

TO LIST

SELF-CONTAINED, HEATED, FURnished 3-room apartment. Phone 861. Phone 862. 216-3t

FURNISHED ROOM WITH KITchen privileges. On bus line. Phone 4196-W. 216-3t

THREE-ROOM ALL YEAR UNFURnished cabin. Fully insulated, oil heat, Trent Road, Abelaimis' cabin. Phone 1424-W. 216-3t

COMFORTABLE ROOM FOR GIRL. Private entrance. Near Front St. Phone 3-2-W. 216-3t

LARGE FURNISHED HOUSEKEEPing room. Stove and fridge. Suitable for two. Apply 119 E. Bridge St. Phone 3511. 216-3t

FIVE-ROOM HOUSE AT 78 STATION St. Apply E. Leeman, 187 Conway Drive. 216-3t

ROTARY HEDGE SHEARS, WILL trim 100 feet, 2 miles in the hour. Also paint sprayer. Apply 46 Henry St., Phone 3-2-W. 216-3t

FURNISHED BEDROOM, MEALS IF desired. Phone 3-2-W. 216-3t

FOR BUSINESS COUPLE, 3-ROOM apartment with bath. Hot and cold water. Above Corby's Grocery, 242 West Bridge St. 216-3t

3-ROOM APARTMENT, GROUND floor, private entrance, bath, stove supplied. Phone 3381-W. 216-1t

FURNISHED HOUSEKEEPING room 2 rooms. Newly decorated. Soft water and hydro. Suit one or two people or two youngsters. Phone 3-2-W. 216-3t

PLEASANT BEDROOM IN GOOD home. Suits 1 or 2 gentlemen preferred. Some meals if desired. Phone 1695-J. 216-3t

ROOM AND BOARD GENTLEMEN preferred. Apply 97, Phone 3-2-W. 215-3t

FURNISHED HOUSEKEEPING room, private entrance. Ground floor. Phone 1121-W. 216-3t

NEW 2-BEDROOM BUNGALOW, completely modern. Available July 1st. Apply 3-2-W. Phone 3-2-W. 216-3t

ROOM AND BOARD. CENTRAL. Phone 1361. 215-3t

FURNISHED CABIN TRAILER. Apply 147 Pinnacle St. after 5 p.m. 215-3t

EAST HILL, SEMI-SITTING ROOM. Phone 3-2-W. 215-3t

Twin beds. 3 box linen. Phone 3825-R. 215-3t

FURNISHED BEDROOM, VERY central. Phone 3458-W. 215-3t

FIVE-ROOM FURNISHED BRICK
1½ STOREY BUNGALOW
ON BLEECKER AVE.
$80 MONTHLY
NO CHILDREN

TENANTS MUST BE ABSTAINERS AND WELL RECOMMENDED

Harold R. Robinson
Real Estate and Business Broker
Phone 3-2-W Phone 3929
215-3t

2 UNFURNISHED, HEATED ROOMS, upstairs. Kitchen sink. Phone 3-2-W. 215-3t

FOR RAILROAD MEN THREE rooms and bath. Hot water heating. Close to station. Phone 3088-W. 215-tf

STEAM HEATED FIVE ROOM APartment with bath. Kitchen has water, electric stove and refrigerator. Separate entrance. Living room fireplace to keep living room warm. Hardwood floors throughout. Available immediately. Phone 3-2-W. 215-3t

T.V. SALES and SERVICE

EXPERIENCED TECHNICIANS IN Hall your set or phone us. Your service set from any dealer, Phone Electric Phonacle St. Phone 3-2-W. 29-1m

PLUMBING and HEATING

FREE ESTIMATES ON REPAIRS OF all kinds. Oil burner sales and service. Ed. Hall, Plumbing and Heating, 724-J-3, Murray Reid. M28-1m

DAY AND NIGHT SERVICE. ELECtric motors repaired. Doyle Sales and Service, 6182-J. The Electric Lewis Co. Ltd. M27-tf

VACUUM CLEANERS

FILTER QUEEN, THE ORIGINAL self-propelled cleaner with Touch-O-Matic Control. Sales and service, parts and service. G. Chase, 19 Dundas St. 203-1m

BOATING

OUTBOARD MOTORS, REPAIRS, Sales and Service. Authorized Dealer 195 James St. Phone 4783. Open evenings. M6-tf

RENTALS

RENT AN ELECTRIC PORTABLE typewriter by the week or month and make short work of summer correspondence. Sewing Centre. Phone 61. 29-2t

CARPENTRY & PAINTING

GENERAL REPAIRS INSIDE AND out. Modern siding, 718 Bell Hardwood Flooring, Concrete Walks etc., Phone 3-2-W. 215-3t

A. E. PERRY, CARPENTER, PAINTing, repairing, remodelling, specialty, 73 Giles St., evenings. F7-tf

AUCTION SALE

Every Friday evening 7-9; Sharp, Household goods, machines; cash money, tonsorial, Victoria Auction Rooms and Sales Barn, Palace Rd., corner Cannifton Road. Phone 3-2-W.
CAMERON SUNSETT
Auctioneer 210-tf

USED CARS FOR SALE

30 MORRIS MINOR, BLACK, HEATer. Low mileage. Original tires. Excellent condition. Phone 1228-M. 216-3t

1951 PLYMOUTH, RADIO AND heater. Phone 3-2-W. 216-3t

1953, Apply 50 Murray St. 216

CHEV. SEDAN, PERFECT CONDItion, 1948 motor recently rebuilt, 1 owner, 1 coach, reasonably priced; 1 car radio. Also tires, tubes in stock. Apply Bailey Bros. Garage, Front St., Belleville. 216-2t

1950 FORD DELUXE, GOOD CONDItion. Apply 31 Vallalian Rd. or phone 4355-J. 216-3t

1949 METEOR COACH. UNDERcoated. Low mileage. Must sell. Phone 977-W. 216-3t

'46 CHEVROLET COACH, EXCELlent condition. Recent engine overhaul. Reasonable offer. Phone Trenton 6420. 216-3t

1953 CHEV. TOWN SEDAN; 1949 Austin coach; 1948 Dodge 3-ton; 1947 Chev. ½ ton; 1946 Chev. ½ ton; 1941 Chev. ½ ton. Apply Bill Delines Phone 4367-W or apply 21 William Street. 216-3t

1949 MAPLE LEAF TRUCK FLAT, 16 ft. box, 1 ton, 6 cyl. motor. Also truck includes 2 months county on. plowshed. Apply 19 Bailey St. 215-3t

GM 3-TON FORD COMBINATION dump, 8½' x 11, good tires, licensed ready to work. Reasonable. Apply C. Dunlop, Phone 42, Consecon. 215-3t

RE-CHROME BUMPERS, CHEVLS, Fords, etc., \$10.00 pair. Not a paint or polish! Just like chrome. Guaranteed 1 year. Write or call Ferrier, 772 King West, Oshawa. Phone 1695-J. M29-1m

FOR GUARANTEED
USED CARS and TRUCKS
348 Front Street
J. B. BOYCE and SONS
Limited
PHONE 704
OPEN EVENINGS UNTIL 9

SATISFACTION OR MONEY BACK on any new or used car or truck purchased at Barnhart's. 42-tf

TOURIST RESORTS
COTTAGES TO RENT

SUMMER COTTAGE ON TRENT River, north of Frankford. Furnished. Hydro, refrigerator, boat. Apply 82 Exeter St., Trenton. Phone 3-2-W. 215-3t

THE OLDE RANGE, LAKEFRONT cottage, sleeps 6, fireplace, fishing beach, reasonable rates. Mrs. R. H. Bishop, Wellington. Phone 3-2-W. 21 1m

3-BEDROOM COTTAGE, FIREPLACE, furnished except linen and cutlery. Community has swimming pool, dairy, new boat, good fishing, sandy beach. Available July 1st. Apply Mrs. Leary, Trenton, Ontario. 215-3t

PINE RIDGE, WEST LAKE ROAD, near Consecon. New lined house, completely furnished, 3 bedrooms, electric stove, fridge, hot water heating. Weekly with linens, W. J. Reid. M30-1m

UPHOLSTERING

"HOLLANDIA" UPHOLSTERING of all kinds. Custom upholstering and sterling with quick service. 191 Front St. Phone 1183-J. Call and Pack up. J19-1m

CARTAGE

RELIABLE LIGHT DELIVERY AND furniture moving. Reasonable rates. Phone Ed. Gibbs, 4353-W. M16-1m

DECORATING

PAPER HANGING, PAINTING, Phone 3514 Cowper St. J6-1m

LOST

BOY'S PLASTIC GLASSES IN black metal case, vicinity Queen Alexandra Theatre or Bell's Taxi. Phone 3-2-W. 216-3t

LADY'S GLASSES, PLAIN PLASTIC frame, in Bell Taxi or on Front St. Reward. Finder phone 3-2-W. 216-3t

BLACK WALLET CONTAINING identification papers and some money. Please return to Ontario Intelligencer. Reward. 216-3t

TAN COLORED KEY CASE INITIALED "W.J." between Catherine and Bridge Sts. Reward. Finder please phone 3-2-W. 22-tf

FOUND

2 BOATS IN BELLEVILLE BAY Bridge. Owner may claim same by proving property and paying for advertising. Apply Bay Bridge House. 215-3t

FRESH FISH

FOR SALE, FRESH LAKE TROUT wholesale, Phone 527, Bay of Quinte Fisheries, Bay Bridge Road. M37-1m

ICE and FUEL

BARRY SMITH, ICE, COAL, FUEL. Phone 3991. M25-tf

OIL BURNER SALES and SERVICE

DAYE PHONE 4639. HIGHTH PRIME 1952 Chev. 2 Dr. Sedan Lewis Co. Ltd. 283 Front St. M27-tf

DAIRIES

HEINZ DAIRY, 17 PARKER STREET We buy cream, sell milk and cream and try our dairy products. For prompt delivery phone 3-2-W or orange colored wagons stop at your home daily. Phone 3-2-W. 24-1m

DOGS

SPRING TONIC ..... GIVE SHEEP-WORM REMEDY. Available at Dundas Drug Store, Dundas at the Diamond. 216-3t

Career Position
Leading to
FUTURE - EXECUTIVE
POSITION
with
TRADERS FINANCE
CORP. LTD.
at
Excellent starting salary, pension plan, insurance plan and executive training for young man with good educational background and appearance.
Apply at Office
Bank of Montreal Bldg.

TENDERS
TOWNSHIP OF THURLOW
GARBAGE COLLECTION

Tenders are being received by the undersigned up until 8.00 p.m., Tuesday, June 23, 1953, for the collection of garbage in the garbage collection area of the Township of Thurlow.

Further information may be secured from the Township Office at Foxboro.

Lowest or any tender not necessarily accepted.

E. M. DAFOE, Clerk-Treas. 216-2t

TENDERS
DEFENCE CONSTRUCTION
(1951) LIMITED
File: 122-20-K1-3

Sealed Tenders, plainly marked as to contents and addressed to the Secretary Defence Construction (1951) Limited, c/o Department of Defence Production, Tender Opening Room, Metropolitan Building, Toronto, Ontario, will be received up to 4.00 p.m. (E.D.S.T.) on Thursday, June 25, 1953, for the supply and performance of the following work: Construction of Drill Hall, Garage and Ammunition Storage, Canadian Forces Station, Collins Bay, Kingston, Ontario.

Plans, specifications and contract documents may be obtained from the Secretary Defence Construction (1951) Limited, Ottawa, for each contract upon deposit of $25.00 in the form of a bank draft, certified cheque or money order payable to Defence Construction (1951) Limited, Ottawa. Deposits for each contract of plans, specifications and documents will be refunded upon return of the plans, specifications and documents in good condition within two weeks after award of contract.

Sets of these documents will be available for inspection by General Contractors and Material Suppliers at the following localities:

Builders' Exchange, Kingston, Ontario, Ontario and Kingston Builders' Exchange, Belleville, Ontario, and Belleville and District Builders' Exchange, Belleville, Ontario.

Each tender must be accompanied by a security deposit in the amount of the tender documents. This deposit will be returned to each unsuccessful tenderer after the tender has been entered into a contract on the basis of his tender and the lowest tender will not necessarily be accepted.

The lowest tender not necessarily accepted.

DEFENCE CONSTRUCTION (1951) LIMITED
J. D. JENKINSON,
Secretary,
Metropolitan Building,
Ottawa, Ontario. 215

TENDERS
DEFENCE CONSTRUCTION
(1951) LIMITED
File: 122-20-M14-1

Sealed Tenders, plainly marked as to contents and addressed to the Secretary Defence Construction (1951) Limited, c/o Department of Defence Production, Tender Opening Room, Metropolitan Building, Toronto, Ontario, will be received up to 4.00 p.m. (E.D.S.T.) on the Thirtieth day of June, 1953, for the construction of the following work: Additions to Drill Hall, Garage and Ammunition Storage, Canadian Forces Station, Trenton, Ontario.

Plans, specifications and contract documents may be obtained by Prime Contractors and Material Suppliers at the following localities:

Builders' Exchange, Kingston, Ontario, Ontario and Kingston Builders' Exchange, Belleville, Ontario, and Belleville and District Builders' Exchange, Belleville, Ontario.

Each tender must be accompanied by a security deposit in the amount of the tender documents. This deposit will be returned to each unsuccessful tenderer after the tender has been entered into a contract on the basis of his tender and the lowest tender will not necessarily be accepted.

The lowest tender not necessarily accepted.

DEFENCE CONSTRUCTION (1951) LIMITED
J. D. JENKINSON,
Secretary,
Metropolitan Building,
Ottawa, Ontario. 215

CHIMNEYS

CHIMNEYS BUILT AND REPAIRED. Fast, J. Davis, 26 N. Park St. M28-1m

BUSINESS DIRECTORY

ANTIQUES

BOUGHT — SOLD
Primitives, Prints, Manuscripts, Gold, Silver, Copper, Pewter, Brass
Glass China
Antique Weapons
Indian Artifacts
T. G. WRIGHTMEYER
Period Furniture — Orientals
133 Dundas St. W. Belleville
AS-19

AUTO WRECKERS

HILLCREST WRECKERS
R. R. 5, Belleville Phone 2220
USED PARTS FOR ALL MAKES OF CARS AND TRUCKS. USED TYRES TIRES

ARCHITECT

WATSON and WIKKIAND
ARCHITECTS
304 FRONT ST. BELLEVILLE ONT.
20-tf

ACCOUNTANTS

KENNETH J. SODEN
PUBLIC ACCOUNTANT AUDITOR
BANK OF MONTREAL BLDG.
BELLEVILLE — PHONE 3666

W. S. STONE
CHARTERED ACCOUNTANT
209 PINNACLE STREET
(Hotel Quinte Annex)
Telephone 3550

GEO. A. WELCH
and COMPANY
Chartered Accountants
BELLEVILLE
(Bridge Building)
Phone 4306 244 Pinnacle St.
Ottawa — Cornwall

K. J. S. WALLWORK
CERTIFIED
GENERAL
ACCOUNTANT
Established 1926
48 Campbell St. Phone 3-2-3
R. R. No. 3 PICTON

PAINTING, DECORATING

BOB CARTER
Interior and Exterior Decorator — Paperhanger
ALL TYPES WOOD FINISHING
Phone 5090 283 Coleman St.

BUILDING CONTRACTORS

WILLIAM BELCH
GENERAL BUILDING
REPAIRS and ALTERATIONS
First Class Workmanship
90 PINE STREET

HARRY CARR-BRAINT
CARPENTER & CONTRACTOR
OVER 30 YEARS EXPERIENCE
Office and Yard
Karl St., Bellerille Phone 2544

BUILDERS' SUPPLIES

LUMBER
ROOFING — INSULATION — SIDING
DOORS — SMALL and LARGE — MANTLE
PLYWOOD — BASE — DOORS
ALL KINDS OF MOULDINGS
E. D. MOTT
Lumber and Building Supplies
370 FRONT ST. PHONE 1652

FIT SUN SAND and GRAVEL
CRUSHED STONE, CONCRETE,
SAND and CRUSHED GRAVEL,
POWER SHOVELS, BULLDOZERS
and TRUCKING
Dial 4049, TRENTON
J. D. YANALISTINE
CONSTRUCTION

CHIROPRACTORS

R. D. KNOX, D.C.
DOCTOR OF CHIROPRACTIC
X-RAY
204½ FRONT ST.
Over Sir Walter Gift Shop.
Excepting Wed. and Sat. Phone
Office 5130 Res. 395

R. A. WYATT, Ph. C.
CHIROPRACTOR & DRUGLESS THERAPIST
Mineral Frame Bath with Massage
Reduction of Tonsils and Hemorrhoids
Office and Residence: 111 Dufferin
Opposite Hospital — For appointment
Phone 596 or Lodge Rooms

R. RIEDEL, D.C.
Doctor of Chiropractic
Consultations by Appointment
X-Ray
218 CHURCH ST.
Office Telephone 3591
29-1y

EAVESTROUGHING

Trough installed, 30c per foot and up.
Eavestroughing for sale $13.00 per hundred
Roofing of all kinds and repairs
WORK GUARANTEED
Will work in a 30 mile area from address
G. BAILEY
Point Anne
Phone 407-W-1

FLOORS and WALLS

PIDUTTI — FABBRI
TILE and TERRAZZO CO.
GLAZED and CERAMIC FLOOR and WALL TILE
TERRAZZO FLOORS — Specialized Repairs on Tile and Terrazzo
FOR FREE ESTIMATES CALL
PHONE 3536 or 1037
31 NORTH FRONT ST.
MCM-1y

PICTURE FRAMING

ALL TYPES OF PICTURES
EXPERTLY FRAMED
See Our Wide Range of Mouldings
Prices on Request — No Obligation
QUINTE
PAINT & WALLPAPER
12 MACAULAY ST. PHONE 313

EDGETOWN KENNELS

BOSTON PUPPIES FOR SALE
Also the son of Champion Finale's Own Regardless, and International Champion Showman's Finale for service.
SEE OUR UP-TO-DATE KENNELS
COME TO VISITORS WELCOME
W. C. SILLS, AVONDALE RD.

FOOT SPECIALIST

H. W. ROBESON, M.M.
ALL FUNCTIONAL DISORDERS OF THE FEET
Fallen Arches, Swollen Ankles, Sore Feet, Tired Aching Legs, Painful Conditions, Etc.
OFFICE HOURS: 9 to 12, 1 to 5, 7 to 9
144 Front Street
(Opposite Capitol Theatre)

HAIR DRESSING

LEEMAN'S HAIRDRESSING
127 GEORGE ST.
OUR SPECIALTY — PERMANENTS BY YOU — THAT PERFECTLY
GEROMINE LOOK
PHONE 3023 for Appointment

INSURANCE

HALL & EARLE
(Nora B. Earle, Sole Owner)
Agents for Belleville and Trenton
Casualty Insurance, Fire, Automobile
Phone 3-2-3 Office 156-158
224 Ann St. Phone 3470

BURROWS & FROST
GENERAL INSURANCE
and INVESTMENT SECURITIES
Phone 3-2-3 Bell Telephone Building
249½ FRONT ST. Phone 4

MASSEURS

C. H. HUGHES M.S.F. (Eng.)
OFFICE 289 COLEMAN STREET
BY APPOINTMENT ONLY
PHONE 9000 OR 3817-M

MIMEOGRAPHING RUBBER STAMPS

THE JAMES TEXTS
LIMITED
Fast, efficient work covering all kinds of Office, Clubs, Lodges, Fraternities, Clubs, Lodges, Churches, etc. Also Rubber Stamps of all types of Rubber Stamps, Seals, Stencils, Name Plates, etc.
179 - 183 Front Street
Phone 892 or 723
FS-tf

SHARPENING SERVICE

LAWNMOWERS and SAWS
MACHINE GRINDED and REPAIRED
LAWN ROLLERS TO RENT
ART SAVAGE
ELECTRAKEEN SHARPENING
19 BALDWIN STREET at ELM
Phone 3-2-3
8.30 a.m. 10.00 p.m. Daily
Saturday: 8.30 a.m. to 6.00 p.m.

TYPEWRITER REPAIRS

THE JAMES TEXTS
LIMITED
Prompt and Efficient Repairs on All Makes of Typewriters
Typewriters and Adding Machines for Rent
179 - 183 Front Street
Phone 892 or 723

VISION SPECIALISTS

McFEE and ROSE
OPTOMETRISTS
Phone 38 318 Front Street
BY APPOINTMENT ONLY

UPHOLSTERING

ROSSMORE
UPHOLSTERING
Phone Mt. View 464-R-1-2
New and re-cover work—Furniture and Automobile
Free Estimates—Samples Supplied
Air-Foam Rubber a Specialty
HOWARD ROSS
R. R. 7, BELLEVILLE

VETERINARIAN

DR. PAUL FOSTER
VETERINARIAN
Office at:
28 COLLEGE ST. E.
BELLEVILLE
Phone 1622

DR. J. G. HAMILTON
VETERINARIAN
Office at:
433 BLEECKER AVE.
Phone 2557

DR. HARRY W. BURNS
VETERINARIAN
OFFICE IN THE BELLEVILLE ANIMAL HOSPITAL
Phone 4700 100 Dundas St. E.

FLOOR FINISHING

EARLE DARRAH
Phone 4411 56 Bridge St. E.
SANDING MACHINES and FLOOR POLISHERS FOR RENT
Expert Workmanship Guaranteed
Tile and Linoleum Floors
FREE ESTIMATES
As Near as Your Phone

BUILDING CONTRACTORS

Cement Work of All Types
Sidewalks — Foundations
Cisterns — Chimneys
FOR FREE ESTIMATES CALL
MORAN BROTHERS
PHONE 4-3-3
MOUNTAIN VIEW 39-R

SERVICE

OIL BURNER and Rp in the d
SERVICE
NIGHTS
RADIO and AE
VAN DUSEN B
329 Front St.

PLATING

BELLEVILLE PLATERS
Specialists in Copper, Nickel, Chrome Plating
Phone 3330 P.O. Box 143
Next to T.M.C.A. Campbell Street.

RENTALS

SAVE MONEY—DO IT YOURSELF
RENT OUR
FLOOR SANDING MACHINES
FLOOR POLISHERS
PAPER HANGING KIT
First Class Equipment, Complete Line of Floor Preparations and Wall Finishing Supplies
QUINTE
PAINT & WALLPAPER
12 MACAULAY ST. PHONE 313

Many Incidents in Career Show Character of Sir Edmund Hillary

By J. C. Graham
Canadian Press Correspondent

AUCKLAND, N.Z. (CP) — Friends of Sir Edmund Hillary, the New Zealander who reached the top of Mount Everest, know of many incidents in his career which show the kind of man he is.

He's tall—six feet, one inch lean and rangy. He's shy. He's just what he means. And it's some years now since he first told a friend that "some day I'm going to climb Everest."

Everything in his life since he first took a mountain holiday as a schoolboy has been directed to one goal. He conquered all the great New Zealand peaks, saving all his money to hire the best guide to teach him the perfect technique.

Then he went to Switzerland, learning more mountain wisdom.

Finally in 1951 he was ready for the Himalayas. During the last three years he made no fewer than four Himalayan expeditions, all the time building up for the ultimate goal.

Mountain Rescue

Friends recall how he saved a first climber's life after an accident in New Zealand's southern Alps. She fell 200 feet, breaking an arm and suffering concussion.

Hillary turned back from a peak he was nearing, wrapped the girl in his clothes and cared for her for three days, cutting steps in an ice cave until help arrived. Then followed a terrible four-day journey to civilization, with the injured girl strapped to a stretcher. Hillary's driver and experience sustained the team of mountaineers as they fought their way through snow, ice and jagged mountains with their burden.

Air force friends recall how Hillary was badly burned when a launch caught fire in the Solomon Islands during the Second World War. Despite severe pain he swam nearly a mile to shore. He was not expected to live but sheer determination restored him to life. Some said no more to be cut of the forces he was back in the mountains.

L. V. Bryant, a New Zealander who climbed with Eric Shipton on Everest in 1935, recognized Hillary as an Everest man when he first met him.

"I saw in Ed the same spirit of high adventure as Mallory, Shipton, Tilman and other Himalayan climbers possessed," he said. "He has the physical fitness, the endurance and the right philosophy."

Honey Gives Stamina

Arch Lowe, father of George Lowe, the other New Zealand climber in the Everest party, claims that both Hillary and Lowe got the extra stamina needed for big climbs from honey. Hillary is a beekeeper and he and Lowe both eat quantities of honey when training for climbs.

The people of Papakura, the township near Auckland where Hillary's apiary is located, have opened a fund to erect a monument to the district's most famous son.

Sir Edmund's father, P. A. Hillary, said the neighbors awarded his son after the Everest exploit would not be likely to alter his career. "Edmund is the best beekeeper in New Zealand," he said, "and he loves the country life which beekeeping gives him. There is a challenge to him all the time and that is what he likes."

The elder Hillary said he wished there could have been 14 knighthoods — one for each member of the party. "The essence of success in the expedition was team work," he said.

Though he has conquered the highest mountain, the Himalayas will see more of Edmund Hillary. He has undertaken to lead a New Zealand expedition to the little-known Barun valley in Nepal next year. He and Lowe made a preliminary exploration of it in 1951 and think there may be high adventure yet unsuspected among the terrific peaks which surround it.

The Barun expedition will consist of six New Zealanders and perhaps five or six Sherpa climbers. The New Zealand Alpine Club is calling for applications from climbers between 24 and 33 who are able to contribute $200 toward the cost of the expedition.

BALER WIRE
12c lb.
COLE'S GENERAL STORE
Sandford, Ont.
PHONE BRIGHTON 14-R-23

HEARING AID BATTERIES
Fresh Stock
Dalands appliances
RADIO SALES & SERVICE
12 VICTORIA AVENUE
Phone 2256

For Sale
DODGE DUMP TRUCK
In excellent condition. Low mileage.
Apply to
119 Front Street or
Phone 3596

PREPARE NOW

FOR NEXT SEASON'S
HEATING COMFORT
LET US
CLEAN — CHECK - ADJUST
YOUR OIL BURNER OR STOKER
PHONE 2955
VANDUSEN Bros.Ltd.
329 FRONT ST.

HEARING AID SUPPLIES
ACCESSORIES FOR
ZENITH
HEARING AIDS
BATTERIES
For All Types of Aids
HITCHON RADIO
6 Bridge St. E. Phone 824

AUCTION SALE
Friday, June 19, at 1.30 p.m. Mrs. F. J. Cole, 2nd residence, north of Church in Canniton:
3 pieces bedroom suites; Singer and Chatelaine sewing machines; chesterfield and chairs; occasional chairs; electric range; kitchen range; Quebec heater; chest of drawers; bookcase and writing desk; 6x12 tent; wardrobes; kitchen cupboard; bedding; mangle; rocking chairs; Leiby refrigerator; garden tools; dishes; cutlery; utensils; sealers, etc.
Terms — Cash
CAMERON BUNKETT
Auctioneer
Phone 3180 713-18-17

MUIR'S
ROOFING and FLOORING
GENERAL REPAIRS
98 PINE STREET
PHONE 1288

ART BRIDGE
Delivery and Cartage
Phone **3696**
We Are Equipped to Move All Your Furniture.
Reasonable Rates
Efficient Service
Insured.

Tornado Relief Causing Concern In Sarnia Area

LONDON, Ont. (CP) — Tornado relief for Western Ontario will likely have to be handled by committees handling tornado damage claims and estimates of damage for rural and urban areas separately, acting Premier Geo. Doucett said here Monday at the conclusion of the tornado relief conference.

With estimates far from complete it appeared that approximately $4,000,000 would have to come from private subscriptions and government aid — federal and provincial.

At the meeting, wardens and reeves from Middlesex, Lambton, Kent, Perth and Huron counties reported first estimates of damage made by assessors which totalled $2,132,000, not including the city of Sarnia.

Sarnia's mayor, William C. Nelson, estimated that $4,000,000 damage had been done in the city, but that the $3,000,000 suffered in the commercial section had been largely covered by insurance.

Suggests Two Committees

Mr. Doucett's suggestion that two separate committees might be formed to handle relief was based on the fact that rural and urban damage coverage is entirely different.

Mayor Nelson said that most farmers had little or no wind insurance, whereas urban concerns were usually covered "whether they knew it or not."

All representatives declared that their estimates were tentative. Mayor Nelson said he had received a telegram from the federal government which required that the province declare a disaster area in Western Ontario before federal action could be taken. A resolution was passed asking that the declaration be made.

Anticipate No Trouble

Mr. Doucett said he knew of no action was taken on either of these suggestions.

COSTLY WAREHOUSE FIRE

DURBAN, South Africa (Reuters) —Fire destroyed a six-acre British wool commission warehouse at the docks here Monday with an estimated loss of more than $2,500,000. Every fire brigade in Durban and the surrounding area was called out to fight the blaze, which could be seen 11 miles away.

MARKET SQUARE 224 PINNACLE ST.
THE BIG $ALE IS ON
AT
RIGGS MOTOR $ALES LTD.
Come In NOW!

FOR SALE
Complete
GARAGE EQUIPMENT
Included are Alemite 3-Drum Grease Cabinet, Beam Wheel Balancer, Black and Decker Valve Reface, Lannen Pin Hole Grinder, Snap Cutter and Camber Gauge, King Tester and Bench, Bean Front End Board and Tools, Welding Equipment, Mobilcraue Champion Spark Plug Cleaner, Air Hammers, Sanders Hoist Time Stock etc. Terms can be arranged. In good condition.
WEST END MOTORS LTD.
123 FRONT ST. PHONE 4549

MORTGAGE LOANS
DWELLINGS, FARMS, BUSINESS PREMISES
We solicit your enquiries regarding loans for building or re-financing.
JAMIESON BONE & CO.
FIRE, AUTO & INSURANCE
163 Front St. Phone 1364

REAL ESTATE
MEMBER of the Ontario Association of Real Estate Boards and of the Canadian Association of Real Estate Boards.
REALTOR
GEO. N. GORMAN
168 FRONT ST. (Opposite City Hall)

AIR SHADE ALUMINUM AWNINGS
Increase the beauty and value of your home
GUARANTEED for 25 years
- LOOK LIKE CONVENTIONAL AWNINGS
- BIRDS CAN'T NEST IN THEM
- NO VENTS FOR ANGRY WINDS TO BOWL THROUGH

The celebrated weather sealed construction protects your home in winter yet it is as cool as a ventilated awning in summer!
Shipped and put up in a uniform fashion! Be it fabric or store mount as well as circular designs in stripes or solid tones with frosted edging. Buy one now, learn later . . . easy budget terms.

NAME .....
ADDRESS .....
For a Free Demonstration Without Obligation
Telephone: 5178 — Belleville
Or Write to
AIR SHADE ALUMINUM AWNING COMPANY OF CANADA, Napanee, Ontario.

TRACTOR VALUE UNMATCHED!!

MASSEY HARRIS MODEL 20

Row Crop Tractor, equipped with pulley. This Tractor is in excellent condition, and is priced at approximately Half Price. Guaranteed.

WAS $1350. NOW $1195.
Reduced $155.

CASE MODEL "V"

On rubber. 2 plow tractor in real nice condition. This tractor will give good service and cost less than ½ the price of a similar new unit.

REG. PRICE ..... $935.
SPECIAL PRICE ..... $795.
$140. Off

OLIVER MODEL "70"

Standard axle on good rubber. Excellent mechanical condition. Less than half price.

REG. PRICE ..... $1295.
SPECIAL PRICE ..... $1185.
$110. Off

ALLIS-CHALMERS MODEL "U"

In good working condition.

REG. PRICE ..... $425.
SPECIAL PRICE ..... $295.
$130. Off

ALLIS-CHALMERS MODEL "B"

With hydraulic attachments, pulley, starter and lights. Tires like new.

REG. PRICE WAS ..... $825.
NOW ..... $745.
$80. Off

INTERNATIONAL MODEL "H"

Like new. Row crop. Starter and lights. Power take-off and pulley.

REG. PRICE ..... $1550.
PRICE NOW ..... $1385.
$165. Off

We also have a few good serviceable old model tractors at sacrifice prices.

INTERNATIONAL on steel . . $195.
FORDSON on steel . . . . $95.
FORDSON on rubber . . . $349.

Also some good buys in other machinery items. Cockshutt No. 4 horse drawn manure spreader.

LIKE NEW ..... $195.

- HAY LOADERS
- GRAIN BINDERS
- MOWERS
- RAKES
- PLOWS
- CULTIVATORS

See us for anything you need in Farm Machinery. We can supply you and

SAVE YOUR MONEY

Trudeau MOTORS LIMITED

31 - 45 Station St. 125 Front St.

CJBQ VOICE OF THE BAY OF QUINTE

(CJBQ — 1220 Kc.)

TUESDAY

8:00—Mid-day Carnival
8:30—Let's All Sing
9:00—Happy Hour
9:30—Coffee Time
10:00—Shopping Around
10:15—News and weather
10:30—Coffee Time
11:00—It Says Here
11:30—Time

12:00—Noon Day Revue
12:30—Farm Forum
1:00—Matinee
1:30—Music of Manhattan
2:00—Let's Dance
2:30—Club Time
3:00—Melody Matinee
3:30—Music from Inn-Sider
4:00—Time
4:05—Hotel Room (CBM)
4:30—Music for Tea Time
5:00—Waltz Medley
5:15—Make Mine Music
5:30—Dinner Hour Music
6:00—Around the Bay
6:15—Sports Review
6:30—Melody Weather
6:45—Melody Theatre
7:00—What's Happening
8:00—News, Weather
8:15—Sports Review
8:30—Templeton
9:00—Music for Wee Ws
9:30—Easter Carnival
9:30—Guest Appearance
10:00—Melody Weather
10:30—Time
10:45—That Lives
11:00—Melody Time
11:30—Dream Time
12:00—Sign Off

WEDNESDAY

6:00—Time
6:05—Music Mondo
6:30—Dinner Music
6:45—Dinner Music
7:00—Time
7:05—Melody Weather
7:30—Allen Roth Show
8:00—Melody Time
8:30—Melody Weather
9:00—The Passing Parade
9:30—The Sports Scene
10:00—Time
10:05—Dream Time
11:00—Melody Weather
12:00—Sign Off

NETWORK PROGRAMS

TUESDAY EVENING

6:00—CFRB, Invite to Dinner
6:00—WBEN, Fisher
6:00—CBL, International Showtime
6:00—CBM, People Are Funny
6:15—WBEN, Commentary
6:30—CFRB, Home on the Range
6:30—WBEN, Jack Coo-per
6:30—CBL, Review the News
6:30—WGR, Mel and Mac
6:30—CBM, Sing and Swing
6:45—WBEN, Lowell Thomas
7:00—CBL, The Four Seasons
7:00—CBM, Concert Hall
7:00—CBC, Cities of the Moon
7:00—Mystery — Ellen Gibbon
10:00—News, Weather
10:15—Commentary
10:30—Entertainment

6:00—CFRB, Invite to Dinner
6:00—WBEN, Fisher
6:00—CBM, People Are Funny
6:15—WBEN, Commentary
6:30—CFRB, Home on the Range
6:30—WBEN, Jack Coo-per
6:30—CBL, Review the News
6:30—WGR, Mel and Mac
6:30—CBM, Sing and Swing
6:45—WBEN, Lowell Thomas
7:00—CBL, The Four Seasons
7:00—CBM, Concert Hall
7:00—CBC, Cities of the Moon
7:00—Mystery — Ellen Gibbon
10:00—News, Weather
10:15—Commentary
10:30—Entertainment

Dollar
CFRB, People
CBM, Fibber
CJBC, CBC Con-cert Hall
CBL, Opportunity Questions
CBM, Fibber
CBL, Bye Bye Irma
CBC, News
CFRB, John Daly
CBM, Canadian Indians
CBL, Leicester-Broadway
CBL, Love Valle
CJBC, Prelude to Tomorrow

WHAM TV Schedule Channel 6

TUESDAY, JUNE 16

6:00—Hawkins Falls (NBC)
6:15—Gabby Hayes (NBC)
6:30—Howdy Doody (NBC)
6:45—Film
7:00—Wrestling at Sports
8:00—Variety on Par-

7:30—Beginning at 8
7:30—Dinah Shore (NBC)
7:45—Local Show Ca-
8:00—Dragnet (NBC)
8:30—Celebrity Time (NBC)
8:45—Local Show
9:00—Cinderella Week (and Maguerites

WEDNESDAY, JUNE 17

7:00—Today (NBC)
7:15—Farm Digest
8:00—Today (NBC)
8:30—Film
8:45—Test Pattern
9:00—Weigh for the Day
9:15—Big Deep School
9:30—Captain Kangaroo (NBC)
10:00—Take It Easy (Ladies' Choice) (NBC)
10:30—Film Fun Shop (NBC)
11:00—Ted and Gromo (NBC)
11:15—Love of Life (NBC)
11:30—Search For Tomorrow (NBC)
12:00—Noon Day Coffee Club (CBS)
1:00—Art Show Preview
1:15—Mid-day Matinee

1:30—Carry Moore Show (CBS)
1:45—Doctor Malone (NBC)
2:00—Double or Nothing (CBS)
2:15—Golden Fish (Parade)
2:30—Ted Mack (CBS)
3:30—Wrestling Wrestlers (NBC)
4:00—On Your Account (NBC)
4:30—Ladies' Choice (NBC)
4:45—Howdy Doody (NBC)
5:15—Gabby Hayes (NBC)
5:30—Howdy Doody (NBC)
5:45—Film
6:00—Wrestling
6:15—News (McLennon and Holcomb)
6:25—Almanac (Proctor & Gamble)
6:30—Speaking of Sports

7:00—Buckskin Bill (NBC)
7:15—Sweet Rose (NBC)
7:30—Life With Luigi (NBC)
8:00—Film
8:15—Almanac
8:30—Film
8:45—Film
9:00—Film
9:15—Film
9:30—Film
9:45—Film
10:00—Film
10:15—Almanac
10:30—Film
10:45—Film
11:00—Film
11:15—Almanac
11:30—Film
11:45—Film
12:00—Sign Off

U.S. East, Gulf Coast Shipping Faces Tie-Up

NEW YORK (AP)—A union policy of "no contract, no work" went into effect today for U. S. east and gulf coast shippers, confronting them with the prospect of a gradual maritime tie-up.

The National Maritime Union (CIO), seeking a wage increase, stuck to its traditional position against working ships under a contract without a federal mediator's request for a postponement of a stoppage.

Bargaining sessions between the NMU and passenger and dry cargo shippers broke off shortly before midnight, when old contracts covering some 50 ships expired.

Federal mediators stepped in and early today asked the union to "maintain the existing status quo" at least until a new negotiation session scheduled at 4 p. m. EDT. The mediators also cited the "pressing national interest."

However, union president Joseph Curran later told newspaper men he had taken no action on the conciliators' request.

Negotiate Separately

Negotiations here on contracts covering coastwise tankers were proceeding separately but broke down when Curran at about 4 a. m. walked out of the meeting and said the tanker representatives were treating the sessions "as a joke."

Union spokesmen said separate contract talks for ocean and Great Lakes oilers have been going on in Boston and Chicago.

An NMU spokesman said the disputes involved 31 passenger ships, 21 freighters, 229 oceangoing tankers, 28 colliers, 10 to 15 Great Lakes tankers and some river craft operating out of St. Louis and Pittsburgh.

The passenger vessels include Scheduled for Drydock the superliner United States, which is scheduled for drydock today and is then scheduled to go into drydock for her first overhaul tomorrow.

Curran said the union first asked for a pay increase of 7½ per cent, depending on a seaman's rating, and then offered the alternative of a flat boost of two to six per cent for all ratings. Curran said the companies turned down these demands.

Joseph J. Maloney, chairman of the passenger-dry cargo committee, said the operators had made no offer and did not expect to do so.

Able-bodied seamen now earn a base pay of $302.32 a month with an hourly overtime rate of $1.87.

'Book Burning' Debate Wages In Washington

WASHINGTON (AP)—James B. Conant and Senator Joseph McCarthy debated estimated "book burning" Monday and in one exchange the Wisconsin Republican told Conant "I frankly think you are not doing a good job," as U.S. high commissioner in Germany.

Conant, who gave up the presidency of Harvard University to take the political post, received McCarthy's opinion with a wry smile.

Earlier in his appearance before the senate appropriations committee Conant told the Senator he regretted that McCarthy had seen fit to make public purge of books in U.S. information libraries abroad.

It would have been better for U. S. foreign relations, the commissioner said, if McCarthy had taken his complaint to the executive department and had the books removed from the shelves without publicity. He added: "I advised under our mistakes publicly," Conant argued.

But McCarthy said Americans were paying for the information program and they were entitled to know that the libraries were circulating literature to communists and fellow travellers.

Conant was here to testify in support of a $40,000,000 budget for his office in the fiscal year beginning July 1. He was interrogated with questions by McCarthy.

Many of the questions arose from a speech President Eisenhower made at Dartmouth College Sunday, in which the president spoke out against "the book burners" and advised Americans to fight communism with "something better."

$10,000 DONATED

RANGOON (AP)—The Burmese government Monday donated $10,000 toward the relief of tornado victims in Mishigan, Ohio, and Massachusetts.

Doctors Give Conditional O.K. To Federal Health Program

WINNIPEG (CP)—Delegates to the 86th annual convention of the Canadian Medical Association Monday spread their discussions over topics ranging from pregnancy to government health grants.

More than 1,000 shirt-sleeved delegates gathered in Prairie heat for the first day of the five-day conference.

A Toronto psychiatrist electrified the meeting of the Canadian Psychiatric Association, being held in conjunction with the CMA gathering, when he advocated uniform and more liberal views of abortion.

Dr. Daniel Capson of the University of Toronto said it should be permitted for other than purely physical disorders. He said termination of pregnancy should be considered for social and psychological reasons and to prevent the blighted lives of illegitimate children when alcoholism, delinquency, mental or moral inability is found in the parent.

"It is a sad reflection on our time to realize the national, social and class injustices in this regard," he said. Where social injustice is tolerated in one country and even legalized, it is a crime elsewhere.

The doctor said each patient should be treated as an individual and a board of acknowledged consultants should make the decision for abortion together with the couple concerned.

Discuss Health Plans

The general council of the CMA, Monday, discussed the government approval to recent additions to the federal government's hospital and health grants program but attached several conditions.

Concerned are grants for hospital construction, maternal and child hygiene, rehabilitation of patients and diagnostic services, the council had little to say in approval.

A grant for diagnostic services raised doubts, Dr. Norman H. Gosse of Halifax, chairman of the CMA executive council, said in an interview. He said the association does not want the grant to interfere with the fee-for-service relationship between patient and doctor.

Dr. Gosse said the diagnostic grant was approved on condition that services be confined to the equipment installed be paid for by the patients either directly or through a recognized medical plan. He said the grant should be specifically for laboratory and radiological services due to the complexity of diagnosis.

The government could pay for the treatment of tuberculosis patients, but if the doctors handling the services became salaried government employees, it would be another step toward socialized medicine. "We don't want that," he said.

Dr. C. O. W. Cameron, deputy minister of health and welfare, said the method of handling the grants makes it impossible that all CMA recommendations be carried out. Speaking for his department, he said the strength of the plan is that it is not administered by the government but by provinces and Dominion jointly.

Study Nurse Shortage

The council expressed concern at the shortage of nurses and established a committee to study the matter.

It also moved to raise the academic standards of general practitioners in Canada. A college of general practitioners will be established under the aegis of the Royal College of Physicians and Surgeons of Canada which sets the standards for medical specialists.

Details of admission to the college and its organization will be worked out by a committee.

The aims of the body will be to "maintain the academic unit with broad educational aims and to provide opportunities for teaching for and general practitioners as well as post-graduate training."

Admission will probably be by examination with consideration given to medical research and years of service. The group decided to have membership in the CMA, its division at the provincial level and the corresponding local medical society a prerequisite to entering the college. French-speaking doctors would belong to L'Association des Medecins de Langue Francais du Canada.

Dr. C. C. Routley of Toronto, general secretary of the association, was elected for the first time (vice-president of the British Medical Association, 1953). He is located at the joint meeting of the BMA with the CMA in Toronto the week of June 20, 1954, by the third Canadian to receive the honor.

CCF Leader Opens Campaign At Maple Creek

MAPLE CREEK, Sask. (CP)—M. J. Coldwell, CCF leader, charged Monday night that "inept and bungling" policies of the federal government have caused a loss of traditional markets and contracts to the serious impairment of Canadian agriculture.

In his first speech of the Aug. 10 federal election campaign, Mr. Coldwell pledged the CCF party if elected to adopt a series of measures "to restore our trading position and enable Canadian producers to secure stable and long-term markets for their produce in the sterling countries.

Only by "active and imaginative trading program," he told Saskatchewan farmers, can Canada's stiuency convention, could Canada regain past markets for apples, cheese, cattle and bacon.

He listed these elements of a CCF prescription to retain the export markets: Acceptance of sterling as part payment for Canadian exports to the sterling countries; placement of a higher proportion of government orders in sterling area; lower tariffs and dumping duties on sterling-area imports; negotiation of long-term commodity agreements with credit arrangements if necessary.

BODY NOT RECOVERED

NIAGARA FALLS, N. Y. (AP)—Police reported today an elderly man was swept over the American Falls. The body was not recovered and it could not be learned who he was.

Twelve Arrested In Theft Ring At Cornwall

CORNWALL (CP) — Twelve unidentified persons were arrested here Monday and police and private investigators said they believe an organized racket in the clothing material from three Canadian Cotton Company plants has been broken.

Police estimated the pilfering cost the company "well over $1,000,000 during the last 15 years." At least 10 more arrests were expected.

Detectives from a private Montreal agency were called in company officials a month ago when recent thefts totalled $30,000. Three men, alleged receivers, buying stolen material charged.

Seven men already have appeared in court here in connection with the thefts. Alfred Michaud, 38; his brother Albert, 35; Jacques Boileau, 30; Lawrence Besner, 38, and Riley Roach, 40, pleaded innocent to theft and receiving charges. Harry Segal, 63, charged with receiving, was released on $4,000 bail. Horace Campeau, 35, pleaded guilty to charges of theft and receiving.

KEY WEST, Fla. (AP)—Pulitzer Prize-winning author Ernest Hemingway is going to Africa to collect material for more books. Hemingway stopped over in Key West Monday and told a reporter he is going to south Tanganyika, Kenya and Northern Rhodesia.

Arvida Remains World's Biggest Aluminum Plant

By PETER BUCKLEY

Canadian Press Staff Writer

With another publicity being given the Aluminum Company of Canada's $500,000,000 construction project at Kitimat, B.C., there is a tendency to feel that Alcan's plant at Arvida, Que., remains the largest aluminum-producing plant in the world.

Hewn out of farmland in 1926, Arvida today is a thriving industrial city of 11,000, considerably more than the 7,000 persons expected to swell by Kitimat by early next summer when the plant there starts production.

Capacity for aluminum production at the Arvida plant is 1,000 tons a day. At Kitimat, the first stages of production will see 90,000 tons a year roll from the plant, although with production extended to its maximum, some 550,000 tons would be produced.

Employs 7,000

The Alcan plant itself employs an average of slightly less than 7,000 workers, with a payroll in 1952 of $33,788,953. Last year the Aluminum Company spent approximately $3,700,000 on major additions and alterations at Arvida, largest single item being a new $2,500,000 anode rod plant.

The town of Arvida itself spreads out from the Alcan plant about three miles to the city of Chicoutimi in northern Quebec. It has its own elected mayor and city councillors, fire department, schools, churches and lodges and clubs.

An estimated one-third of the Alcan workers live in Arvida, the remainder coming from Chicoutimi and Jonquiere, about five miles away.

Another major aspect of Arvida is the Shipshaw power development on the Saguenay river, which runs past the town.

The two sections of the development have an installed capacity of 1,200,000 horsepower — enough power to supply electricity for three cities the size of Montreal.

Indian Facing Charge of Murder

KENORA (CP)—A 36-year-old treaty Indian, Sam Keesick of Grassy Narrows, was charged Monday with the murder of another Indian, Alex Fisher, 31, following a fight Friday night at the Delaney lake, about 60 miles north of here.

Also arrested was Mrs. Keesick who faces charges under the Indian Act.

Police said they have established no reason for the fight between the two Indians.

It was originally reported the dead man was Keesick and that police were searching for another Indian who had run off into the bush.

Siamese Twin Trout

CRANBROOK, B.C. (CP)—The 400,000 baby trout in the fish hatchery here are losing no time in starting tall tales.

Siamese-twin fish, and a two-headed trout appeared on the scene Monday.

The Siamese twins, now free-swimming but still living on remnants of their egg-sac, appear lively. They swim out at a time with the other obviously deadheaded.

The one with two heads is also free-swimming. One of the heads appears to be atrophying.

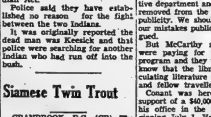

It's New at EATON'S!

"White Rain" Lotion Shampoo

by Toni!

Use new "White Rain" Shampoo tonight . . . and tomorrow your hair should be sunshine bright.

Three sizes:

1½-oz each ..... .45
3½-oz each ..... .75
7-oz each 1.25

—EATON'S Main Floor

T. EATON Co. BELLEVILLE BRANCH Phone 3500

CAMPBELLFORD

Council Names Chas. Lockwood Chief of Police

Campbellford—This town is soon to have a Chief of Police. After being without an official since last summer all during 1953, council decided at a special meeting held on Saturday afternoon to accept application of a Belleville policeman, Charles M. Lockwood.

Mr. Lockwood is 31 years old, weighs in at 214 pounds and is 5 feet 11 inches tall. He served for three years with the Canadian Army Provost Corps during the last war, and spent two of those three years overseas. He has worked as a constable and as a detective on the Belleville force for the past six years and come to Campbellford highly recommended.

It is expected the new chief will take over his duties on or about the 22nd of June. His salary has been set at $2,800 plus a $350 allowance.

Also at this meeting, Campbellford was left vacant in January with the death of Mrs. George H. Hardy. Constable Wilfred Rowe of the local force was promoted to the position of acting chief, on a six-months probationary period. Constable Rowe resigned over a month ago, leaving the force short again.

A couple of weeks ago, after sifting through more than 25 applications, the town council finally engaged John Rankin, well known local constable at Madoc. Rankin accepted the position, then at about the time he was about to start, notified council that he would be unable to accept the job. He has been retained by Madoc, and had decided to stay there. Council soon went over their applications and chose Mr. Lockwood, whose experience, it is hoped, should serve the town in good stead.

Constable Sam Baird occupies the other half of the local constabulary.

TO COLLECT MORE BOOKS SIGNS NBC CONTRACT

NEW YORK (AP)—Ex-President Truman Monday signed a new contract with NBC for nine radio and television performances. The company said the daughter of former president Truman will have singing and guest star roles during the 1953-54 season. Contract terms were not disclosed. Last year NBC said Miss Truman was paid $2,500 for each radio or television performance.

BANCROFT

Heavy Docket Greets Magistrate In County Court

BANCROFT—The largest case docket for many months was dealt with at Magistrate R. C. Jackson's court in Bancroft last week.

Sentenced to fifteen days in county gaol on each of two charges was Robert Cooney of Millbridge, convicted of driving while his licence was suspended and with ability impaired.

Also convicted of driving with impaired ability Garnet Easton of Palmer Rapids was fined $50 and costs.

Four drivers were charged with speeding, Percy and John Hime, both of Maynooth, and Harvey Beaudrie of Greenview were each fined $10 and costs and Frank O'Brien of Stirling paid $10 and costs.

Thomas Dupuis of Purdy and Howard Pilatzke of Hamilton each charged with careless driving were fined $10 and costs and Samuel Dupuis also of Purdy paid $10 and costs on a charge of common assault.

Daniel Gallagher of Oshawa and Erwin Twomey of Hornsby charged with offences under the Liquor Control Act were each fined $15 and costs. Charged with driving an unregistered vehicle and with permitting an unlicensed driver in the Kenneth Lewis of Highland Grove was fined $10 and costs on each count also fined $10 and costs was Norman Brimmell of Tweed for driving without a licence.

Bernard Rhode of Bella Rapids was fined a total of $15 and costs on charges of driving with inadequate brakes and having no name on a commercial vehicle and Earl Dillabough of Mc-Arthurs Mills paid a similar amount when convicted of causing a disturbance.

Charged with being intoxicated in a public place, Jack Cooney of Bancroft was fined $10 and costs.

NEW WAY TO RELIEVE PAIN

of sore muscles, backaches, arthritis, rheumatic pains, neuralgia, sciatica, fibrositis

You've never used anything like InfraRUB because there's been a product like it in Canada!

InfraRUB gets right to the seat of pain because it is an entirely new formula! One of the ingredients is a "penetrant". It penetrates the skin in seconds — takes the soothing medication right down into sore muscles and joints.

InfraRUB goes right to work at the source of pain. Blood vessels are expanded to let the fresh blood flood through the affected area . . . actually helps carry the pain! InfraRUB soothes sore tissues, brings comfort fast.

Let InfraRUB give you soothing, relaxing comfort from aches and pains of muscle strains and sprains, arthritis, rheumatism, backache, neuralgia, sciatica, fibrositis today! Get InfraRUB at your druggists.

Over a million bottles purchased in England last year for the same purpose.

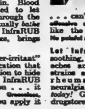

$1.50 at all drug counters

MARSHALL PHARMACAL (CANADA) LIMITED, TORONTO, CANADA

Important Announcement..!

We wish to advise our good friends and customers that we have relinquished our new-car franchise, and will continue in the business of buying and selling USED cars only.

We hope to be able to offer to the motoring public a better selection of used cars at substantial savings in our new operation.

We shall maintain our re-conditioning department, and the public can rest assured that a used car delivered by West End Motors Ltd. is your best value today.

We Believe That You Will Find These Cars Excellent Value !

1952	STUDEBAKER COMMANDER SEDAN. Automatic drive, radio.	$2495.
1952	STUDEBAKER CHAMPION SEDAN. Overdrive, radio.	$1795.
1952	STUDEBAKER CHAMPION SEDAN. Climatizer	$1695.
1951	STUDEBAKER STARLITE COUPE. Overdrive	$1750.
1951	STUDEBAKER COACH Overdrive	$1695.
1951	HILLMAN STATION WAGON	$1195.
1950	STUDEBAKER COACH Overdrive, radio	$1695.
1950	STUDEBAKER COACH	$1595.
1950	MONARCH SEDAN	$1295.
1950	METEOR SEDAN	$1295.
1950	ANGLIA COACH	$495.
1949	MERCURY SEDAN	$1295.
1949	STUDEBAKER COUPE	$1495.
1949	FORD SEDAN	$1195.
1949	AUSTIN SEDAN	$895.
1947	AUSTIN SEDAN	$495.
1947	FORD SEDAN	$995.
1947	MERCURY COUPE	$1195.
1946	STUDEBAKER COUPE	$550.
1939	PONTIAC SEDAN	$295.

TRUCKS ½ TO PICK-UPS

1950 STUDEBAKER
1949 STUDEBAKER
1947 FORD
1946 DODGE

WEST END MOTORS LTD.

Phone 4840

Duffy's Cities Service

THE WEATHER
Thursday — Mostly sunny.
Low 60, High 75.

The Ontario Intelligencer

TEMPERATURES
Max. Min.
Today 71 45
One Year Ago 85 62

★ ★ Authorized as Second Class Mail, Post Office Department, Ottawa.

BELLEVILLE, ONTARIO, WEDNESDAY, JUNE 17, 1953

5c Per Copy, 25c Per Week

REDS DECLARE MARTIAL LAW IN E. BERLIN

U.S. and China Say Truce Line Set

Secrecy Shrouds Exact Details Of Armistice Meet

No Official Announcement But Last Bar to Truce Gone

WASHINGTON (AP)—United Nations and Communist negotiators have agreed on the truce line to divide the armies in Korea after an armistice, it was reported here today.

The agreement was made under secrecy restrictions covering the truce sessions at Panmunjom at this stage.

The state department had no comment on the information, and gave no details.

The demarcation line, laid out by military staff officers in several intensive sessions, was described as based upon the present battle line.

There was no immediate information, however, as to whether it took into account the impact of the latest offensive upon United Nations positions.

Made Little Difference

The impression of officials here was that the Communist assault had not made enough real difference in the battle position to affect the truce arrangements materially.

The line runs mostly north of the 38th parallel although it drops south of it in the extreme western area.

The agreement was understood here to have removed the last major item standing in the way of a final, full understanding on a truce.

Nonetheless, it was indicated that for reasons not full apparent at the moment, it may be several days before a final truce agreement is signed.

By ROBERT B. TUCKMAN

MUNSAN, Korea (AP) — The voice of Communist China, Peiping radio, hinted broadly tonight that a cease-fire line has been drawn and agreement reached on the Korean barrier to a quick truce in Korea.

The broadcast came a few hours after Allied and Communist negotiators met for 39 minutes at Panmunjom and shortly after rumors that a demarcation line had been agreed upon.

There was no official hint, however, that agreement has been reached.

Two teams of staff officers covered after the plenary session. One group reported to be working on the demarcation line met for eight hours then adjourned without scheduling another meeting, indicating that they had completed their work.

The second group of staff officers, which is believed to have been working on other final truce details, scheduled another session Thursday.

Allied and Communist liaison officers met late in the day for an hour and 40 minutes and recessed without scheduling another meeting.

Liaison officers normally arrange for meetings of the full truce delegations. However, there was no announcement that the senior negotiators would meet again.

Another Vital Step

The Peiping broadcast heard in Japan said today's plenary session probably concluded "another important step toward the signing of the truce agreement."

And while it pointed out that the demarcation line was secret, the broadcast hinted that in addition to the line of contact, boundaries of the 2½-mile-wide demilitarized zone between the two armies also have been set and drawn on a map.

The radio said there has been a "noticeable speed up in the meetings of the staff officers and their subcommittees" which made it said this "indicated the culmination of the work in revising the military demarcation line to coincide with the present battle lines."

(Continued on Page 12.)

FREIGHTER AGROUND

SAULT STE. MARIE, Ont. (CP)—The Canadian Freighter Labelle ran aground in the lower St. Mary's river early today, but is not in immediate danger.

The lighter Newman has been sent from here to assist part of the Kinsman SIT Company ship's cargo and the tug Favorite has been ordered to try and free her later today.

Windsor Unions Protest Buying Non-Union Goods

WINDSOR, Ont. (CP)—Union officials Sunday accused the police commission of "sloppy and archaic thinking" in considering uniforms of non-union manufacturers as equals in dealing with the annual supply of police uniforms.

This was the latest comment on the dispute which has split city council during the last few weeks and sees the police commission take an opposite view to that of council and board of control.

A joint statement issued by the presidents of three locals of United Automobile Workers (CIO) said they "protested against" the commission's decision "vigorously."

It was signed by president Charles McDonald of local 200, Earle Watson, local 195, and Joe Kenny, local 240.

The joint action spoke on behalf of 25,000 members in the Windsor district.

The controversy arose when mayor Arthur J. Reaume cast the deciding vote in favor of buying five city trucks from a union firm despite a lower tender from a non-union firm. The non-union company was awarded a contract to supply two of the seven trucks needed.

THE WEATHER
TORONTO, (CP) — Synoptic: Showers spread across most of the province Tuesday night with occasionally severe thunderstorms every southwestern Ontario as a result of a cyclonic storm centre speeding southeastward across Michigan. During the night, however, this disturbance slackened up and began to take a more easterly path. Hence occasional light rain will persist over northern and eastern sections or the province most of the day. Considerable sunshine will prevail over most regions on Thursday with temperatures a little higher than today.

GOVT. TO APPEAL INDEFINITE STAY GRANTED BY JUDGE

Rosenbergs Scheduled To Die Thursday Night

WASHINGTON (AP)—Supreme Court Justice William Douglas today granted an indefinite stay of execution to atom spies Julius and Ethel Rosenberg.

The U.S. government immediately appealed Douglas' decision to the full court. The court has been recessed until November but Justice Fred Vinson could reconvene it at any time in order to hear the government's plea for reversal of Douglas' action.

Douglas said he has serious doubts whether the jury which convicted the couple had the right to send them to the electric chair because they were not tried under the law dealing specifically with espionage cases.

The husband and wife had been scheduled to die at 11 p. m. (EST) Thursday in the electric chair at Sing Sing prison at Ossining, N. Y. Newly Legal Ground

Douglas granted his stay on the purely legal ground of which law should prevail.

Defence lawyers claimed that the Atomic Energy Act superseded the espionage laws under which the Rosenbergs were convicted.

The Atomic Energy Act was passed in 1946. It provides that the death sentence can be imposed only on the specific recommendation of the jury and then if it has been found that the offence was made with an attempt to injure the United States.

Douglas said neither of these requirements was fulfilled in the case of the Rosenbergs.

His order had the effect of sending the case back to the U. S. district court in New York for a hearing on the legal point.

In his eight-page printed statement, Douglas wrote:

"I do not decide that the death penalty may not be imposed upon the Rosenbergs only if the provisions of section 10 of the Atomic Energy Act were satisfied. I merely decide that the question is a substantial one which should be decided after full argument and deliberation.

Can Be Protected

"It is important that the country be protected against the nefarious plans of persons who would destroy us.

"It is also important that before we allow those plans to be snuffed out we be sure—emphatically sure—that the procedure by which we are not sure, there will be lingering doubts to plague the conscience in the event."

The Rosenbergs probably heard the news over the Sing Sing prison radio speaker.

Warden Alfred L. Denno said his office would not notify the prisoners formally "until I receive official papers on the action."

Korean Front Fighting Dies As Cease-Fire Line Said Fixed

SEOUL, Korea (AP)—The fighting died abruptly early today (Thursday) on the Korean front in the wake of a reported agreement at Panmunjom on a cease-fire line.

The hills of eastern Korea, which had rocked for a week to the greatest Chinese artillery concentration in two years, were quiet except for the occasional clash of patrols and the crash of artillery.

On the battle-scarred central front, where 2,400 Chinese had battled Republic of Korea troops all day Wednesday, the only action reported early Thursday was a single patrol clash.

It still is too early to say whether the fighting is dying down as the hour of armistice approaches, but another 24 hours probably will tell the story.

Communist loudspeakers along the front blared that there would be an armistice by June 25, third anniversary of the war.

The Chinese had smacked into South Korean troops Wednesday for heavy gains on the east central front, and appeared to be building up for a major drive by dark. But that attack never came.

An 8th army spokesman said the South Korean 2nd division pushed after a two-mile withdrawal by the South Koreans Wednesday and Monday appeared "out of the fluid pressure area" and stilled.

Bitter one-saw battles—at times hand-to-hand—raged in fog and rain at each flank of the two-mile bulge, however, even as the Peiping radio hinted broadly that negotiators have approved a cease-fire line.

Shoved Back

A Chinese battalion shoved back Republic of Korea soldiers who had advanced more than 300 yards in a savage fight southeast of Heartbreak Ridge, western anchor of the bulge.

AP correspondent Milo Farwell reported that the Chinese had a tremendous Allied artillery barrage thrown against them and the ROKs fiercely counter-attacking Communists.

Southwest of Christmas hill, on the right flank of the front, the Koreans captured 3.5 miles and moved nearly 400 yards north of it only to be pushed back to the ridge by a counter-attacking Communist battalion.

The Reds attacked savagely under cover of a massive artillery and mortar barrage and a driving rain storm which grounded Allied planes except radar-guided bombers.

The red drive followed the biggest Communist air raid of the war on the Seoul area. Sixteen Americans were injured. Four Koreans were killed and 21 injured. Several buildings and more than 1,000,000 gallons of fuel were destroyed by 15 ancient Russian-built biplanes which raided Inchon, Seoul airport's port, Tuesday night.

The fighting raged on the western flank of South Korean lines which had been shoved southward as much as two miles by a powerful Communist week-end offensive.

Except in the Finger and M-1 ridge sectors the big Red push appeared to have been stemmed. Six thousand Reds Tuesday seized Finger ridge, western anchor of the bulge in the South Korean line.

By giving up Finger ridge, the South Koreans withdrew about one-third of the Kyorum mountain mass, which guards a deep valley to the rear. The RoKs stopped two Red probes near Finger ridge Tuesday night.

Fights Still Rage

At last report, heavy fighting was raging on five heights which the Reds captured near Christmas hill, at the eastern end of the 38-mile front. Allied troops had attacked Sunday. The Reds made their biggest gain on the front's east coast Tuesday, in territory defended mostly by South Koreans.

The Communists hurled 3,000 shells day night on the western front, where 5 other Allied units are stationed.

Communist MiG jets roared out of Manchuria and the U.S. 5th Air Force said four were shot down and five more damaged in dogfights with U.S. Sabre jets at twilight Wednesday.

Allied Planes Busy

Allied fighter-bombers had their second busiest day of the war supporting ground troops, with 630 missions to the front.

Planes from the U.S. carriers Boxer and Lake Champlain struck three Communist airfields on Korea's east coast today.

A "considerable number" of wounded Allied troops for one day in 2½ years was carried from the fighting by transport planes of the U.S. combat cargo command. The number wasn't disclosed, but they were mostly South Koreans, who are bearing the brunt of the stepped-up fighting.

Red guerrillas wrecked the Communist Allied army supply train 48 hours Monday night, in a strike behind Inchon. Important port, eastern Korean port, deep in Allied territory.

Bridges Washed Out, Homes Flooded by Torrential Rains

BY THE CANADIAN PRESS

Thunderstorms dumped torrential rains on parts of southwestern Ontario today, washing out bridges, flooding basements and cutting hydro power. Damage will run into the thousands of dollars.

Weather officials said conditions were similar to those in which tornadoes developed at Sarnia and Flint, Mich., during past weeks. However, no twisters have been reported.

Rain washed out two highway bridges near Stratford, stranded cattle in turbulent waters and damaged basements and furniture in flooded homes.

Other bridges and road supports in the area were weakened. Highway officials said the approach to a large bridge in Plattsville had washed out, leaving the structure in danger of collapsing.

At St. Catharines more than two inches of rain fell in 75 minutes. Power in surrounding districts was cut off for almost two hours. Telephone and telegraph communications to outside centres were disrupted.

SAVED BY FLY ROD

HINTON, W.Va. (AP) James Ellis Taylor is alive today because of a friend's skill with a fishing rod and reel, Thomas and Hugh Carrett were fishing from a platform below the Bluestone dam. Thomas slipped and fell 50 feet into a weir, an area staked out for catching fish. Taylor was clinging to his fly rod. He hooked Thomas' clothing, reeled him limp body aboard and administered artificial respiration. Thomas revived.

Baptists Draft Property Board Regulations

HAMILTON (CP)—By-laws of the newly-formed property board were approved by delegates to the 60th annual Baptist convention of Ontario and Quebec this morning.

To make the work of the board possible, the convention will apply to the Ontario legislature to extend the rights to hold land to boards created under the authority of federal statutes.

It will seek a further amendment to allow property of a convention church, which has ceased to function for a year, to be vested in the property board. In the future properties of churches wishing it may be vested in the convention through the board.

A proposed home for retired ministers and missionaries may also be vested in the board. It has already taken over management of Church House in Toronto.

Officers named to the board for the coming year are: Fred W. Kemp, of Willowdale and Gordon C. McEwen, of Toronto.

Multitudes of Lemmings Face Death in Mass Arctic Migration

POINT BARROW, Alaska (AP)—Hundreds of thousands of lemmings, said to face a "starve or migrate" fate, are choosing drowning again in a mass migration into the Arctic Ocean's frigid waters.

The migration started here early this week and the little furry-footed rodents with the short tail and odd teeth have been pouring into the ocean ever since then.

There is no food on the ice either —just death by cold or drowning for those unable to dive 5feet into the water. Some have been observed as far as 25 miles from shore, still scampering over the sea ice.

Dr. John Buckley, biologist for the University of Alaska in Fairbanks, said science can't fully explain the periodic suicide migrations of the lemmings in the Arctic. But he said it appears that what their food, they haven't got much choice but to migrate or starve or go out to sea and drown."

The lemmings feed on roots, and the scarcity of such forage in the Barrow Arctic coastline seems to bear out Dr. Buckley's explanation.

They migrate to their death periodically. The last time was in 1937, Eskimos and residents of Barrow reported that year in a mass migration. Dr. Lyle Foote of Hebrington of the U. S. Coast and geodetic survey also observed that the suicide movement and the tiny animals were observed more than 30 miles from shore then, too.

He said they still were running in the Barrow area during his general direction of the north pole.

Neither Hetherington or Doctor Buckley mentioned another popular theory about the lemming migration—that they are driven by some ancient instinct toward some mysterious land they once inhabited.

Lemmings are found in the cold northern extremes of North America and Europe and in both places are noted for their self-eliminating mass migrations.

Rioters Explode Four-Hour Revolt Against Red Rule; Deputy Premier Flees Zone

'Floating Bomb' Safely Beached, To be Unloaded

VANCOUVER (CP)—The coastal tanker Argus, transformed by fire into a floating bomb, was safely ashored in no strained today of her cargo of potential disaster.

Fire which threatened to set off 18,000 gallons of high octane gasoline in the forward tanks broke out Monday night aboard the 517-ton vessel, injuring four men.

Skipper Bill Stone, in a display of calm courage piloted the Argus out into Burrard inlet, away from the Imperial Oil Company dock where she was being loaded.

But the menace of a savage explosion continued along Vancouver's waterways until after the vessel was beached some 16 hours later on the south shore of the inlet, 13 miles from the downtown district.

Plans are to tow the Argus to the Imperial Oil refinery where the gasoline, bought to be loaded, will be pumped from her forward tanks.

Although a major blast was avoided, about 20 minor explosions occurred during the day as burning breakdown minutes before the Argus docked probably averted tragedy. No fuel was flowing when the flames began.

The start of the fire and his 300-yard voyage with flames licking toward the gas were described by the skipper.

Chief Engineer Walter Huska and the cook, I went for a walk up to a store for a Coke and some cigarets," said Bone.

"We hadn't been away for more than a minute or two when we heard the explosion. We began to run back, and then heard the alarm bell. I knew it was serious.

"The other seven members of the crew were still aboard, and when we got back two of those hurt had been taken ashore.

"The engine room was a solid mass of flame. But we dived down the ladder after Huska, put out the fire there, and switched off various valves before it got too hot.

"The fire kept getting worse. The carbon dioxide apparatus on the ship had been damaged, but apparently an explosion put it out of action.

Sent Men Ashore

"By this time I could see the danger to the shore installations. I sent all my men ashore, made sure they had got off safely, put anchor ready, and the tug took up the tow.

"Before we got far enough out to be safe, I had managed to shut the hatches and get a load of gas and oil to try and prevent an explosion.

"Then I dropped anchor, and stepped over the side into the fireboat. I wasn't really sorry to be off."

Maul Communist Officials, Haul Down, Burn Red Flag

BERLIN (CP) — Fifty thousand rioters exploded a four-hour revolt against red rule in East Berlin today. Soviet troops, backed by tanks and armored cars, fired on the workers, and the Russian authorities declared martial law.

East Germany's deputy premier, Otto Nuschke, fled to West Berlin during the riots. West sector police said Nuschke applied to them for asylum.

The East Berliners hauled down and burned the red flag, mauled German communist officials and shouted "iran go home." But the drastic military action dispersed the crowds and ended the violence.

No accurate account of casualties was available.

At least two demonstrators were killed, crushed by Russian tanks. Reuters said 12 persons were wounded when Communist guards fired on machine-gun bursts into crowds demonstrating in Potsdam Square.

Started Tuesday

The revolt in Berlin, 100 miles inside the Soviet-occupied zone of Germany, started Tuesday as a stage-managed parade in which 300 workers marched to the East German government headquarters demanding higher pay and lower prices.

Apparently the government failed to show its new-found policy of freedom and democracy by the workers, backed by a show of strate. The movement got out of hand. Everybody with a grain of caution to the winds today and workers began calling a general strike.

After East Berlin police calmly battled to stem the tide of rioting, green-helmeted Soviet troops, amounting to a regimental combat unit of 3,000 men were called in.

Tanks deployed against the workers. Gunfire echoed at several places where the biggest crowds were gathered. The people attacked tanks with stones, and dislodged at least one with a log jammed under the treads. But the mobs had to give way. The core of the demonstration was scattered, Reuter Correspondent Finally, about 2 p. m. Maj.-Gen. P. T. Dibrova, military commander in the East sector, issued the decree of martial law in Berlin. The order forbids gatherings of more than three persons in the streets, and imposed a 9 p. m. to 5 a. m. curfew on all pedestrian and vehicle traffic.

The order in effect took authority from the hands of the Russian puppets, the East Berlin government, and placed the situation back to that of 1945 when the Russians ruled with iron fists over the city.

West German and Allied authorities, surprised by the violent turn of events, issued a warning against rule were reported last week from Czechoslovakia and Bulgaria.

(Continued on Page 13.)

Queen May Fly to Canada to Open New Parliament After Election

LONDON (CP)—The Queen may fly to Canada this fall to open the new Parliament reassembling after Canada's federal election, says a British newspaper suggested today.

The Daily Mail said the proposal was that the Queen should start on the long flight en route to Bermuda. Thus the trip could be fitted into the round-the-world Commonwealth tour scheduled to start in November.

The paper said the suggestion had been made at the highest level and that it was believed the Queen would be agreeable.

There was no comment in House, commenting on the proposal, said information in London indicates a

royal visit to Canada in the near future is "most unlikely." Buckingham Palace officials, too, said had heard nothing of such a plan.

At the time of the royal visit to Canada in 1951, palace authorities spoke freely of the likelihood that royalty would increase its visits to Commonwealth countries utilizing modern travel facilities to make more personal the link between the Crown and some of the more remote Commonwealth countries such as Canada, Australia and New Zealand. "It is believed here, however, that the Queen would prefer to make slightly planned far into the future, and that any deviations are unlikely.

Was Busy Night, Error Slight, All Ends Right

DALLAS, Texas. (AP)—Rev. John Shanks, youth director at Cliff Temple Baptist Church here, was called on to substitute for the pastor at a wedding.

It was a busy night Mr. Shanks discovered just in time to escort the couple to the office. He hurried behind the being a Bible because there was always one on the minister's desk. This time there was not. He spied a book that looked like a Bible, grabbed it, went through the ceremony from memory.

After saying "I pronounce you man and wife" he looked down and saw he was holding The Funeral Processional."

HOTEL DESTROYED

IVY LEA, (CP)—Fire destroyed Ivy Lea Hotel here Tuesday night and loss was estimated at $35,000.

The building was owned by Joseph Dietle of Montreal, and was being prepared for the summer trade when the blaze broke out. Volunteer firemen were unable to check the flames.

Ivy Lea is a summer resort at the Canadian end of the Thousand Islands bridge, 22 miles west of Brockville.

THREE ACQUITTED

PORT ARTHUR, (CP)— Three men were acquitted Tuesday on charges of robbery with violence. Lord Aprill Nelson the Crown failed to produce proof which reached "moral certainty," Mr. Justice Ferguson told Clarence, 25, of Hornepayne, Ont., Kay Marks, 21, of Vancouver and Oscar Gravelle, 22, of Sudbury, were dropped.

COMING EVENTS

WOMEN'S INDUSTRIAL TEMPERance Union, Y.M.C.A. Friday afternoon, June 19, 2:30 o'clock. Annual meeting.

IT STRAWBERRY AND ICE CREAM Social at Rednersville Church, Friday, June 19, 8 o'clock. Church Choir. 24-2-tf

STRAWBERRY AND ICE CREAM Social, Roly Rosary Church, Dorset, Ont., Wednesday, June 24. Served from 6-8 p.m., followed by Concert. Admission 75 and 50 cents. 23-2-tf

CHILD HEALTH CLINIC FOR infants and pre-school children at Belleville Health Unit, 235 Dundas St., East, from 2 to 4 p.m., Thursday, June 18. 24-2-tf

DANCE RECITAL BY PUPILS OF Barbara Dimmock's School of Dancing at Belleville Collegiate Auditorium Thursday and Friday, June 18, 19, at 8 p.m. Tickets available at the door. New program each night. 24-2-tf

THE WOMEN OF THE MOOSE installation banquet at the Moose Hall, Thursday, June 25 at 7:30 p.m. Admission One Dollar. 24-2-tf

ANNIVERSARY SERVICES—UNITED Church at Hallowell, June 21. Speaker, Rev. Lloyd Thurston, Dental, June 22, strawberries, ice cream social. Speaker, Rev. Lloyd Thurston. Supper served from 5 to 7 tfd. Admission 75, 50. 213-17-36

STRAWBERRY AND ICE CREAM Social, Wallbridge Church, Tuesday, June 23, 8 p.m. 24-2-tf

ALCOHOLIC ANONYMOUS 8.30 p.m. Every evening tonight at the Moose. Victoria Ave. 8.30 p.m. Open meeting Wednesday. 212-tf-36

WOMEN OF THE MOOSE SOCIAL evening tonight at the Moose. Victoria Ave. 8.30 p.m. Public welcome. Refreshments served. 24-1-tf

SOCIAL EVENING EVERY WEDNESday. Grange Hall, Church Street, Stirling. Euchre, dancing. Everyone welcome. Admission 25c. Everyone welcome. 20-2-tf

Copyright, 1953, The Ontario Intelligencer

City and District News

SEATS IN ARENA BEING PAINTED

Seats in the Belleville Memorial Arena are now getting a fresh coat of paint in preparation for another season's activities. Risers only of the seats are being painted. Green for the grey rows, blue for the centre section and red for the top tier is being used. Charles Thorn is doing the paint job.

CHURCH PICNICS WILL BE HELD

St. Thomas' Church Sunday school held its annual picnic at the Tweed Community Park this afternoon. The Rev. William J. Robinson, newly-appointed rector, with Mrs. Robinson, who arrived in the city on Sunday were in attendance.

Christ Church Sunday School also held its picnic today, holding forth at Roblin's Lake, Ameliasburg.

30 OF ALL RANKS TO ATTEND CAMP

Approximately ninety all ranks of the 9th Anti-Tank Regiment RCA (ALI) will attend camp at Petawawa this year. The summer training takes place from June 27 to July 27 inclusive. The regiment received its pre-camp pep at the regular parade held last night.

The Hastings and Prince Edward Regiment will be represented by 135 all ranks when it leaves for summer camp training at Niagara-on-the-Lake August 2. It will return August 8.

MANY ENJOYING POOL FACILITIES

The Belleville Community Swimming Pool is getting off to a fine start this year. Several hundred people have enjoyed the privileges of the pool in its first three days of operation.

The high school students flocked in droves during the noon hour and evening, and the public school students seem to arrive right after four and they stay until it closes at six o'clock.

RACING BOATS DEVELOP TROUBLE

Last night two boats were out racing on Front Bay. They were on the other side of the bay bridge, when one boat had engine trouble. The other boat left for the harbor. The second boat was about halfway between the bridge and the dock when it ran out of gas.

The first boat after about an hour's delay finally had the motor running again and new the second boat with its occupants drifting onto shore. The occupants were none the worse for their experience.

Teachers Receive Holiday Cheques At End of June

June is the month of big pay cheques for the teaching staff in Belleville public schools.

Not only will they receive their regular pay, but their envelopes will contain an extra amount totalling approximately 30 per cent of their year's salaries. It doesn't mean that Belleville teachers are getting a big bonus with their pay cheques before the holiday season—they all have to pay income tax, remember.

The extra money at the end of June is the total of a two per cent deduction from their monthly salaries which has been taken from their pay cheques during the year.

It is all part of a teacher-approved policy of having the school board treasurer be their banker for the total deposit of their salaries which then comes to them as a kind of a pleasant surprise with their June cheques.

"It is all done at the request of the teachers themselves," explained school superintendent L. A. Kells, "and then extra money just before they go on their holidays."

And, according to Mr. Kells, it also works out to the advantage of the school board in that it saves the city money on bank borrowings. At the Monday night when they held their final meeting before the summer recess.

Attending that meeting were board chairman Fred Symons and members Beaty, Godwin, Grandame, Hannem, Jackson, Van Tassell and Ward.

The duties of the recently appointed supervisor of schools maintenance came in for discussion at the meeting with Frank Grandame, chairman of property, buildings and grounds, and schedule of duties. The report was adopted.

The maintenance supervisor will act under the direction of the property superintendent and with him will have supervision and control of all caretakers. It will be his duty to make periodic inspections and report on all repairs and maintenance work on buildings and grounds and have supervision of all contracts for repairs and maintenance and new construction with the exception of where the work is under the supervision of an architect.

To Make Report

Included in his duties will be the supervision of any rinks that the city may operate in winter. He will also make an annual report to the board on the condition of all buildings and equipment.

The new supervisor, Stan Wilson, has already commenced a survey to determine what repairs and maintenance work should be done on school buildings during the summer months.

Mr. Grandame will investigate and make a report on fire hazards and a safety storage for paint supplies in the schools.

The board has decided on a program of safety lectures to be given by a lecturer of the Ontario Safety League. These lectures will consist of pictures and talks to be given at all schools following the commencement of the fall term.

Granted Permission

Mr. R. Farquharson was granted permission to run a sanitary sewer across part of the Queen Elizabeth Park property providing there are no legal barriers.

Superior Cleaners on North Front Street will be advised that they may not use the King George School grounds as a parking lot for their vehicles.

Reports of all accidents at two public schools were received by the board. Stephen Safe had been bitten by a dog, when he left the Queen Mary school grounds to retrieve a ball from a neighbor's yard. Stitches were required to close the cut.

At King George School John Laffman slipped when using a slide and caught his arm on a projecting bolt.

School attendance for the month of May was reported at 94.33 per cent, it was noted in the attendance report. This compared with an attendance of 94.58 per cent for the same month last year. School enrolment was 2,566 compared with 2,368 for May, 1952. Thirty-nine children were admitted during the month while 36 were transferred to other school districts.

A new teacher, Miss Hilda Silver, graduate of Toronto Normal school and University of Detroit, will report for duty, Miss Silver was hired as staff member when another applicant for the position was unable to accept the position.

CIRCUS MAN DIVORCED

SARASOTA, Fla. (AP)—Mrs. Elizabeth Palmer Barnum North has won a divorce from Irving Ringling North, vice-president of the Ringling Bros. and Barnum and Bailey combined circus, on grounds of mental cruelty. The decree calls for a settlement of $16,200 and $400 a month alimony. Mrs. North had asked for $1,000 a month alimony.

NO THANKS
I'm Not Hungry!
That is probably what you will say if you eat one.
Melozets Wafers
These pleasant tasting wafers offer an effective mechanical means of satisfying the feeling of hunger.
1.50 per package.
SELDON'S
DRUG STORE
Phone 11 2 Deliveries Daily

Dental Advisory Committee Lines Up Program in Schools

The old saying that an ounce of prevention is worth a pound of cure has supported the membership of the Belleville Dental Advisory Committee, who since the organization of the committee a few weeks ago have lined up their program of operation in Belleville schools.

It has been decided to set up a preventive program, which, it is claimed, can do far more good than operative procedures. The program will include an enrolment of parents and children in the proper care of their teeth.

Chairman of the newly-formed dental advisory committee is John H. Godwin, of the Belleville Public School Board. Members include Dr. John M. Carlyle as dental officer; Harold Craig, D.D.S.; W. J. Dunn, D.D.S., and L. A. Hubbs, D.D.S., and L. A. Kells.

Dental health programs of schools and clinics in the Toronto area were studied by the committee before drawing up the local program.

Letters indicating that dental examinations of as many pupils as possible will be made during the school year will be sent out to parents. It is also recommended that due to the fact that a child may be a carrier and also that the prevalence of tooth decay, children be taken to the family dentist as often as possible.

A complete examination, using a uniform dental chart, will be made of all children in Kindergarten. At this time the parent or guardian will be instructed in home dental care and diet.

Examination to be Complete

A complete examination of Grade 1 pupils and possibly those of higher grades will be made and proper cards sent to parents to be returned when signed by the family dentist.

It has been decided to set up a preventive program, which, it is claimed, can do far more good than operative procedures. The program will include an enrolment of parents and children in the proper care of their teeth.

Chairman of the newly-formed dental advisory committee is John H. Godwin, of the Belleville Public School Board. Members include Dr. John M. Carlyle as dental officer; Harold Craig, D.D.S.; W. J. Dunn, D.D.S., and L. A. Hubbs, D.D.S., and L. A. Kells.

Dental health programs of schools and clinics in the Toronto area were studied by the committee before drawing up the local program.

Letters indicating that dental examinations of as many pupils as possible will be made during the school year will be sent out to parents. It is also recommended that due to the fact that a child may be a carrier and also that the prevalence of tooth decay, children be taken to the family dentist as often as possible.

A complete examination, using a uniform dental chart, will be made of all children in their co-operation and support.

Approve Schedule of Duties For Maintenance Supervisor

Members of the Belleville Public School Board wound up their business with the regular Monday night when they held their final meeting before the summer recess.

Attending that meeting were board chairman Fred Symons and members Beaty, Godwin, Grandame, Hannem, Jackson, Van Tassell and Ward.

The duties of the recently appointed supervisor of schools maintenance came in for discussion at the meeting with Frank Grandame, chairman of property, buildings and grounds, and schedule of duties. The report was adopted.

The maintenance supervisor will act under the direction of the property superintendent and with him will have supervision and control of all caretakers. It will be his duty to make periodic inspections and report on all repairs and maintenance work on buildings and grounds and have supervision of all contracts for repairs and maintenance and new construction with the exception of where the work is under the supervision of an architect.

To Make Report

Included in his duties will be the supervision of any rinks that the city may operate in winter. He will also make an annual report to the board on the condition of all buildings and equipment.

The new supervisor, Stan Wilson, has already commenced a survey to determine what repairs and maintenance work should be done on school buildings during the summer months.

Mr. Grandame will investigate and make a report on fire hazards and a safety storage for paint supplies in the schools.

The board has decided on a program of safety lectures to be given by a lecturer of the Ontario Safety League. These lectures will consist of pictures and talks to be given at all schools following the commencement of the fall term.

Granted Permission

Mr. R. Farquharson was granted permission to run a sanitary sewer across part of the Queen Elizabeth Park property providing there are no legal barriers.

Superior Cleaners on North Front Street will be advised that they may not use the King George School grounds as a parking lot for their vehicles.

Reports of all accidents at two public schools were received by the board. Stephen Safe had been bitten by a dog, when he left the Queen Mary school grounds to retrieve a ball from a neighbor's yard. Stitches were required to close the cut.

At King George School John Laffman slipped when using a slide and caught his arm on a projecting bolt.

School attendance for the month of May was reported at 94.33 per cent, it was noted in the attendance report. This compared with an attendance of 94.58 per cent for the same month last year. School enrolment was 2,566 compared with 2,368 for May, 1952. Thirty-nine children were admitted during the month while 36 were transferred to other school districts.

A new teacher, Miss Hilda Silver, graduate of Toronto Normal school and University of Detroit, will report for duty, Miss Silver was hired as staff member when another applicant for the position was unable to accept the position.

CIRCUS MAN DIVORCED

SARASOTA, Fla. (AP)—Mrs. Elizabeth Palmer Barnum North has won a divorce from Irving Ringling North, vice-president of the Ringling Bros. and Barnum and Bailey combined circus, on grounds of mental cruelty. The decree calls for a settlement of $16,200 and $400 a month alimony. Mrs. North had asked for $1,000 a month alimony.

High School Board Purchases Property for $18,885

Purchase of the Mackenzie property on West College street as the site for the proposed new high school has been announced by the Bay of Quinte District High School Board. Purchase price of the property was given as $18,885 with the former owner to clear the property of all buildings by July 15th, 1953.

Sketch plans for the new high school drawn by Architect H. E. Roberts have been approved by the Department of Education and final plans and specifications are now underway and will be ready for final approval in about one and a half months.

Several possible sites for the new high school had been considered by the high school board, but the College street property was chosen as the logical site due to convenience of servicing the area, and because of other factors.

May Convert Room

At their final meeting Tuesday night prior to the summer recess, board members Harold Seldon and W. McKechnie were given the ability of converting the present welding room in the southeast corner of the collegiate basement into class rooms.

If such a plan is considered feasible the two classes presently being conducted in the school auditorium will be taken out and moved into the new quarters and other accommodation if necessary, would be sought for the welding classes after the day school. If the conversion was made in all probability night school classes for welding would be dropped.

It was pointed out that utilizing the welding room as regular classroom space would be a temporary measure only until the new high school was completed.

Will Enlarge Room

The commercial room at the collegiate will be enlarged through moving of a partition dividing the present classroom and the commercial department office.

The report of the Grade IX curriculum co-ordinating committee was adopted by the board. This is headed by Principal G. E. Currie, with L. A. Kells as drive for one of the lathes.

Kenora Uranium Find Possibly Biggest in Canada

SUDBURY (CP)—Reports of uranium discoveries in Long and Snegang townships along the shore of Lake Huron about 130 miles west of here have been confirmed by both the Sudbury and Sault Ste. Marie mining records offices.

A total of 360 claims has been recorded at both offices within the last 10 days. Sixty of them have been listed here and another 200 at the Sault office.

Officials of the Longyear Diamond Drilling Company, engaged in taking samples throughout the area since April, declined to make any statement on the rush.

The Long and Sprague townships are in a square miles of rocky wasteland, was first staked in 1945. There was little activity then until about a year ago when drilling started.

Unconfirmed reports from prospectors say the reports of 16 holes reveal the findings to be "sensational."

This is the third uranium rush reported in Northern Canada in recent months. Heavy staking has been taking place in the Mackenzie district of Quebec about 100 miles northeast of Ottawa, and along the eastern end island of Lake Nipissing at North Bay.

Midget League Baseball Results

Robb Rockets made it two in a row as they defeated Houston's by a score of 9-4 last night.

Bankard were the stars for the winners hurling a fine three hitter while Ryan was tagged for seven safeties for the losers. The Rocket pitcher struck out seven and walked five while Ryan whiffed six and issued seven walks.

In the fifth a double play by the Rockets stopped a Houston rally.

Moore led the winners with two singles while Day, Charlton, Bankard, White and McCann each connected for singles.

For the losers Bill slammed a triple while Buck banged out a double and formed half the club. Score by innings:

	R.	H.	E.
Rockets	140	13—9	7 1
Houston's	010	03—4	3 3

TO GO TO CALIFORNIA

ST. CATHARINES (CP)—Queen's Scout Bill Sinnett, 17, has been chosen one of 23 Canadian scouts to attend a scout jamboree in California in July. Two years ago he attended a world jamboree in Austria.

Another FIRST!
BY
MOIRA FUELS LTD.
24 Bridge St. E. Phone 3371
INTRODUCING . . .
FOR THE FIRST TIME IN BELLEVILLE
FAMOUS
Red Flame ANTHRACITE COAL
OIL TREATED
FOR YOUR PROTECTION AGAINST DUST
This is an additional service at no extra cost to you.
PLEASE SPECIFY when ordering. Red Flame Coal will be trade marked for your protection and guarantee of quality.
FILL UP NOW . . .
AT SPECIAL REDUCED RATES
SEE US TODAY AND
ARRANGE FOR
OIL CONTRACT
MOIRA FUELS LIMITED
24 Bridge St. E. Phone 3371

WHITE RAIN
Lotion Shampoo
Fabulous NEW Lotion Shampoo
by TONI
Makes your hair sparkling bright, manageable clean . . . silky soft and easy to manage.
Price
45c, 75c, $1.25
McKEOWN'S
DRUG STORE
Phone 4768 We Deliver

FLOOR SANDING
OLD FLOORS REFINISHED AND MADE LIKE NEW.
NEW FLOORS LAID AND FINISHED.
GLEN ELLIOT
188 Dufferin Ave. Phone 3691

For "DAD"
Leather Goods
BILLFOLDS
Identification
Secretary
Secretary Secretary
Secretary
Secretary

SECURITY MARKETS

Quotations furnished by HIGGIAR & CRAWFORD
Belleville Office — Phone 3160 and 3161
Members Toronto Stock Exchange

INDUSTRIALS	
Abitibi 12¾	
Algoma 33½	
Aluminium 42¾	
Atlas Steel 16¼	
Bell Telephone 33½	
Brazilian T. 9¾	
B.A. Oil 17¾	
Can. Celanese 30¼	
Canada Cement 73	
Canada Steamship 29½	
Can. Canners 26½	
Can. Car and F. 18	
Can. Oil 13	
C.P.R. 36	
Cockshutt Plow 12¼	
Cons. M. and S. 24¾	
Cdn. Breweries 18¾	
Corby's A 8¾	
Cons. Paper 35	
Seagrams 25¾	
Dom. Foundries 13¾	
Dom. Glass 71¾	
Dom. Stores 15¼	
Dom. Tar. 7¾	
Dom. Bridge 71	
Ford A. 58	
Gen. Dynamics 23½	
Great Lakes 15¾	
Imperial Oil 38½	
Imperial Tobacco 9¾	
Ind. Acceptance 30½	
Inter. Petroleum 22¾	
Inter. Nickle 39¾	
Interp. Pul. 20¼	
Inter. Paper 47¼	
Massey Harris 8	
McColl Frontenac 28	
Powell River 22½	
Steel of Canada 29	
Trans. Mt. Ppl. 34	
Traders Finance 28	
Walkers 44¼	
United Steel 38¼	

MINES AND OILS	
Alex 122	
Anacon Lead 435	
Angia, Can. Oil 370	
Ascot Metals 73	
Brouless Reef 253	
Bailey Sel. 425	
Calmont 115	
Calvan Cons. 550	
Cent. Ledge 283	
Chimo 175	
Cons. Quebec 58	
Cons. Nickel 13	
sig. and Edm. 10%	
Del Rio 24	
Devon Leduc 147	
Dome 17¼	
Donalda 61	
Dorez 30	
East Metals 132	
East Malartic 207	
East Sullivan 450	
Falconbridge 15¼	
Fargo 279	
Frobisher 585	
Glenn Yellowknife 905	
God's Lake 75	
Golden Age 215	
Gunnar 60	
Hollinger 12¾	
Home 731 750	
Hud. Bay M. and S. 42	
Hy Charger 12	
Inspiration 246	
Kerr Addison 18	
Labrador 822	
Lk. Dufault 80	
Lake Shore 710	
Mackeno 40 1-4	
McLeod Cock. 210	
Marigold 60	
McIntyre 58 1-2	
Malartic Gold 155	
New Delhi 74 1-2	
Nesbitt Labine 236	
New Lisbon "U" 76	
Normetal 255	
Noranda 63 3-4	
O'Brien 60	
Okalta 260	
Ont. Prairies 138	
Opemiska 135	
Petrol Oil and Gas 41	
Pacific Pet. 980	
Quebec Copper 73	
Quemont 77	
Radiore 40	
Rio 199	
Scurry Oils 175	
Stanwell 182	
Sherritt Gordon 445	
Steep Rock 615	
Sylvanite 127	
Trans Era 76	
Triad Oil 240	
Tungsten 26 1-4	
United Asbestos 355	
United Oils 93	
Ventures 17 1-4	
Walte Amulet 985	

TORONTO STOCKS

TORONTO (CP)—Prices were mixed in light forenoon stock market trading today.

Uraniums and New Brunswick base metals moved ahead on a wide front. Anacon, Rix, and Nesbitt-Labine had gains ranging to 15 cents.

Losses were scattered throughout the industrials with no section particularly weak. Canadian Celanese dropped ¾ to a new low of 30.12.

In golds, seniors weakened, but holding centres drew scattered rises in all cases. Frobisher and Inspiration gained around 15 cents.

Base metals dropped back. Consolidated Smelters lost 81 to hit a new low of $34.37.

Western oils differed widely in conduct as they climbed almost a point on the exchange's index. Central-Explorations, Del Rio and Home Oil sparked the rise.

PRODUCE MARKET

TORONTO (CP) — Churning cream and butterfat prices were unchanged here today.

Sales were about steady at the egg market. Quotations for graded eggs in fabe cases were: A large 35; A medium 66; A small 47; grade B 46; C 42. Wholesale to retail: A large 70; A medium 68; A small 52; grade B 51; C 47.

Butter solids: first grade tenderable 38 cents nominal; non-tenderable 36½.

TORONTO LIVESTOCK

TORONTO (CP) — Prices were steady on a few light cattle sales and about $1 lower on heavy steers at the Ontario stockyards today. Receipts: cattle 200; calves 180; hogs 230; sheep and lambs 20; holdover from Tuesday 2,000 including several hundred heavy steers.

Good to choice heavy steers 18.50-19.50; choice light 20-21; medium to light 18.50-20; good heifers 19-20; good cows and bulls were mostly 15-16; common light bulls downward to 12; good to choice fed yearlings 21-22.75; a few plain stockers 16-19.

The market on calves was unsettled. A few tops 28; bulk of sales 26 downward.

Grade A hogs 34; dressed sows 24.

Lambs were two dollars lower at 30 for best quality; a few sheep at 5-10.

LIFE SAVING AWARDS AWAIT OWNERS

Royal life saving certificates and medallions won by residents are now in the hands of Jim MacDonald, at the outdoor swimming pool, and may be picked up from him.

Elizabeth Wilbur and Jacqueline Varcoe 1st class instructors' certificates.

Barbara Corleis, Deanna Mansfield, Shirley LaRue, Shirley Smith, Jack Dolz, Bruce Varcoe, Alex Schoolcan, Karl Kappel, Pauline Hall and Barbara Annis. Intermediate certificates and bronze medallions.

New classes for all Royal Life Saving awards are being planned and will be conducted during the summer at the pool.

FIRST

The original and by far the largest mutual investment fund in Canada is

CANADIAN INVESTMENT FUND

R. D. STEERS
AND COMPANY
Bank of Nova Scotia Building
352 Bayste St., Toronto

FATHER'S DAY SPECIAL!

GENUINE SMOOTH LEATHER

Sport Bags

(As Illustrated)

SPECIAL

$11.95

TAN ONLY

ALL LEATHER GOODS PURCHASED FROM US INITIALLED FREE

DYBLE'S LEATHER GOODS

21 BRIDGE ST. E. PHONE 1006

"A Grip for Every Trip"

CheeseExchange

A price of 39¾ cents for colored and 39¼ for white cheese was paid on the Belleville Cheese Exchange Tuesday night.

A total of 4,288 cheese, including 2,588 white and 1,800 colored were offered on the exchange, the Marketing Board taking the balance of 1,087 colored, and 1,447 white cheese after buyers for the trade had made their selections.

There was a brief discussion as to whether the exchange would allow a selection of factories by private buyers when their bid was not higher than that of the Marketing Board.

Charles N. Heath said, however, that the bid by the Marketing Board was considered as a support bid and not a board bid. "It just means that if no buyers step into the picture the Marketing Board will take the whole thing," he said.

Cheese buyer W. D. Cook noted that at 39¾c no buyer could purchase cheese and get out on the basis of the government guarantee price of 30 cents for cheese declared surplus next October. He said it would be more than 1¾ cents per pound in carrying charges until that time.

He said it meant that cheese purchased at the price would have to be sold to the trade.

Under the co-operative marketing plan adopted for Ontario cheese this year, farmers will receive an initial price of 34 cents for their cheese, with any monies above this figure received during the year to be pooled and prorated back to factories.

The factories represented and the cheese each offered on the exchange were as follows:

	S.	W.	C.
Brook			60
Harold	35	77	
Maple Leaf			158
Cloverdale			101
F. Huntingdon			71
Melrose			25
Elzo		98	
East Hastings			99
Mountain			61
Moira Valley			40
Quinte Milk Prod.			260
Highland			75
Mountain View			125
Evergreen		36	44
Frankford			
Rogers			54
Roblin			60
Beulah			62
Riverside Dairy			65
Shannock			32
Ben Gill			138
Plum Grove		53	
Wampole			60
Black River			125
Elmbrook			52
Royal Street			50
Ivanhoe		62	
Pine Grove			42
Dundas			217
U. E. L.			175
Forest Mills			105
Emerald			67

1908 Model T Ford Car Attracts Much Attention at Riggs Garage

An exceptionally well preserved relic of the early 20th. century transportation world is drawing more than a little attention at the showroom of Riggs' Motor Sales on Pinnacle Street, these days.

The vehicle in question is a 1908 Model T Ford, complete with its glittering brass radiator, carbide lights and high wooden spoke wheels. The old model touring car, owned by Haydn Butters, of Cobourg, is on display at the showroom in connection with the local observance of the 50th. anniversary of the Ford Motor Company of Canada.

Still in excellent operating condition the old model Ford, was brought here by truck and was wheeled into the local showrooms "on its own power". It is expected the old model car will take part in the Trenton Centennial later this month.

The car provides quite a contrast to the present day models on display in the same showroom. The old open touring car is in every sense "open". Setting a precedent for present day flashy convertibles, the roof of the old vehicle is neatly folded back and the front and doors are conspicuous by their absence. The doors weren't taken off — the car was built that way.

The brass of the radiator shell and the carbide lights get a regular shining by the proud owner of the old Model T, who wants to keep the car in his family until it is 100 years old. Mr. Butters has a five-year-son who he hopes will take the same loving care of the old vehicle. The original 1908 front licence plate, made of rubber, is still affixed to the car.

Reproductions of pictures of the first car Henry Ford made back in 1896, lend further atmosphere to the Riggs' showroom for the 50th. anniversary of the founding of the Ford Motor Company. The old car will be at Riggs' for another week.

Union	122	
Monarch		209
Harrowsmith		229
S. Front, Co-Op.		224
Batteries		86
Glenburnie	24	
Model	101	
Granite Hill	60	
Silver Springs	100	
Bridge	104	
Parham	43	45
Glen Edge	38	
Wolfe Island	93	
Crow Bay	50	30
Moscow		92
Rylestone	35	47
Hoard's		86
Trent Valley	20	130
Empire		106
Clair View		61
Oak Leaf		53
Consecon		42
Madoc		38
Spring Hill		42
Stoco		32
Elderado		105
Warkworth		196
Severn	180	
Reliable	135	
Springfield	48	
Lansdowne	125	
Clair River	36	

SARNIA MAN HURT

LONDON, Ont. (CP)—David Mish, of 257 Vidal street north, Sarnia, received bad cuts and bruises to his face in a traffic accident on Dundas street east late Tuesday night.

He was rushed to Victoria hospital by ambulance.

Police said Mish's head was knocked through the windshield when the car in which he was riding was in collision with another.

Dewar Declines To Contest Seat

WOLSELEY, Sask. (CP)—Henry Mang, a farmer in the Edenwold district, a former member of the legislature, Tuesday night was nominated Liberal candidate to contest Qu'Appelle-Wolseley in the Aug. 10 federal election after Austin Dewar, former Liberal member for Qu'Appelle, who resigned his Commons seat in May, hailed proceedings to say that his name be withdrawn.

Mr. Mang defeated two other nominees, F. M. Dundas of Sintaluta, a former M.L.A. and Thomas Kearns, editor of a weekly newspaper at Kipling.

Mr. Dewar resigned his seat in the House when a Toronto newspaper linked his name with Harvey Luman, Regina contractor, in a matter that involved an exchange of cheques between the two men. Mr. Dewar said his actions were innocent at all times in the sense that he was simply giving the contractor, a friend, some financial help.

The Luman firm has had a number of government contracts.

APPOINT NEW CHIEF

CORNWALL, (CP)—The Cornwall police commission Tuesday appointed Allan Clarke, chief of the Cornwall police department. A member of the force for 18 years, he succeeds Frank H. Hunter, who retired recently because of ill health.

Resolution Calls For Tolerance

HAMILTON (CP) — Baptists from Ontario and Quebec will consider a resolution calling for repudiation of "intolerance" in Quebec towards Protestant groups.

Meeting at the group's 65th. annual convention, some 600 pastors and laymen will hear the resolution, one of 10 to be moved at the sessions in McMaster University's Convocation Hall.

The resolution urged Baptists to use "all their resources to challenge the religious intolerance practised from time to time in the province of Quebec toward various Protestant groups.

In Ontario, signs pointed to a united stand against liquor and Sunday sports by the Baptist and United Churches.

LIVING COSTS DROP

BUENOS AIRES (AP)—The government announced today that President Peron's drive against food profiteering has brought the cost of living in Buenos Aires to the lowest level in a year. It said the cost-of-living index, which reached 719 in February in comparison with the base or normal figure of 100 in 1943, dropped to 626 last month.

CATCH JAP HOLD-OUT

MANILA (AP)—The defence department today said an army patrol captured a Japanese Second World War straggler in mountainous Quezon province, southeast of Manila. The holdout, Pte. Kaichiro Inochi, 39, told army investigators he did not know the Pacific war had ended.

MASSEY VISITS UK

LONDON (Reuters) — Governor-General Vincent Massey of Canada arrived in London by air Tuesday night from Ottawa on a four-week private visit. He flew aboard a special RCAF plane—the same kind few Foreign Secretary Anthony Eden to Boston for his recent operation.

Fred Lewis "SEZ"...

Budget Problem: Having too much month left over at the end of the Money.

Inflatable Toys, Beach Balls, Wading Pools, etc.
Paints, Enamels, Varnishes, Brushes, etc.
REGAL PAINTS & ENAMELS $1.00 A QUART
KING O' PINE

FRED LEWIS INDUSTRIES LTD.

340 Front St. Phone 4380

Opposite Bells and McCarthy Theatres. We Deliver

McFEE'S

½ PRICE SALE

Continues!

We Are Overstocked in Some Lines of Watches

Made by Well-Known Manufacturers. This is an Excellent Opportunity to Save. Not Any of These Watches are Promotion Merchandise. All are From Our Regular Stock ... Fully Guaranteed of Course!

ALL SALES FINAL — TERMS CASH

Angus McFee LIMITED

JEWELLER

SINCE 1860

Patio Gingham

MODERNISTIC MAROON

PATIO "Gingham" DINNERWARE

- 4 Luncheon Plates
- 4 Bread and Butter
- 4 Cereals
- 4 Cups
- 4 Saucers

20-Pc. Set $9.95

STROUD'S GIFT SHOP

209 Front Street Telephone 381

BARGAINS! ★ BARGAINS! ★ BARGAINS!

BUY NOW and SAVE on any of these RECONDITIONED USED CARS

Never Before Have We Offered Such Good Used Cars At Such Value Prices!!

WE HAVE MANY USED CARS ALMOST LIKE NEW SOLD WITH OUR O.K. WRITTEN GUARANTEE THAT WILL GIVE PURCHASER YEARS OF SATISFACTION AND SAVE HIM MONEY ...

You Will Be Surprised To See The Good Looking and Serviceable Cars We Are Selling in the $250. to $500. Price Field!

COME IN AND SEE THESE MANY MODELS AND MAKES THAT YOU CAN SAVE MONEY ON

1952 STUDEBAKER 4-door Sedan .... $1875.	1949 CHEVROLET 2-door Sedan .... $1450.
1951 CHEVROLET 2-door Sedan .... $1675.	1949 FONTIAC Deluxe Coach ..... $1450.
1951 PLYMOUTH 4-door Sedan ..... $1695.	1949 DODGE 4-door Sedan ..... $1195.
1951 METEOR Deluxe Coach ..... $1675.	1949 FORD 4-Door Sedan ..... $1250.
1950 PLYMOUTH 4-door Sedan .... $1625.	1949 CHEVROLET Deluxe Coach .... $1625.
1950 CHRYSLER Club Coupe ..... $2995.	1949 METEOR 4-door Sedan ..... $1895.
1950 CHEVROLET 2-door Sedan .... $1625.	1949 CHEVROLET 2-door Sedan .... $1295.
1950 FORD Deluxe Coach ..... $1495.	1949 FORD Club Coupe ..... $995.
1950 OLDSMOBILE 2-door Sedan .... $1725.	1948 STUDEBAKER 4-door Sedan .. $1695.
1950 CHEVROLET 4-door Sedan .... $1595.	1948 CHEVROLET Deluxe Sedan .... $1275.
1950 PONTIAC Deluxe Sedan ..... $1550.	
1947 Dodge Deluxe Sedan .... $1195.	1947 Ford 4-door Sedan .... $995.
1947 Mercury Deluxe Coach .... $995.	1947 Hudson 4-door Sedan .... $975.
1947 Dodge 4-Door Sedan .... $1175.	1946 Chevrolet Deluxe Sedan .... $995.
1947 Chrysler Windsor Sedan .... $1395.	1946 Ford 4-door Sedan .... $995.
1950 PLYMOUTH 4-door Sedan ..... $1495.	1948 FORD 4-door Sedan ..... $1195.
1950 CHEVROLET Deluxe Coach .... $1595.	1948 CHEVROLET Deluxe Coach .... $1195.
1950 FORD 2-door Sedan ..... $1375.	1947 KAISER 4-door Sedan ..... $995.

Special!

1941 HUDSON 2-door Sedan. Good mechanical condition. Requires some reconditioning. CLEARANCE PRICE ..... $195.

1933 REO Coupe. Can be converted to ½-ton truck. Very strong motor and chassis. CLEARANCE PRICE ..... $35.

Trudeau MOTORS LIMITED

31 - 45 STATION ST. 125 FRONT ST. TRENT RD. (near Hastings Cty. Home)

MARMORA — NAPANEE — PICTON — TWEED

THE ONTARIO INTELLIGENCER
Published Daily by
Ontario Intelligencer Limited — Incorporated 1927
PRINTED AT ONTARIO INTELLIGENCER LIMITED
Bellecville, Ontario, Canada

Subscription rates:
By carrier in Bellecville: 15 cents per week.
By mail in Canada: $1.00 per year; $4.50 for 6 months; $2.25 for 3 months.
By mail U.S.A.: $8.00 per year.
Member of The Canadian Daily Newspapers Association; Member of The Audit Bureau of Circulations.

COMMUNISTS ARE DIVIDED

"Never again will we trust the Russians 100 per cent." Who said that. This is a Communist. The believers in Communism as an economic system are no more united than are the believers in private enterprise. Nor are the splitter groups into which the Reds are split any less numerous than the political parties pledged to the support of free enterprise in our own Canada.

Titoists, of course, are comparative new-comers to the treacherous strife among Communists. In the jargon of dialectical materialism they would be known as right deviationists. They now represent the strongest challenge to orthodoxy, but before the war it was the left deviationists, the Trotskyites, who gave the Stalinists the most violent pangs of heebejeebies.

We might make a case today for the theory that the Stalinist will shortly find himself a heretic, for there are some rather pronounced signs that Malenkov is moving to the right, particularly as regards self-determination in the member republics of the Soviet Union. And, of course, Titoist, Stalinist, Trotskyite or Malenkovite, all will claim that they are the only true Leninists.

Straightening out this jumble for those who have had neither the time nor the inclination to delve into the mysteries of Marxian politics, we might explain that Stalin maintained that the establishment of Communism in a single nation, Russia, was a necessary prerequisite for the eventual triumph of Communism throughout the world. Trotsky disagreed violently, holding that there was no hope of establishing a stable Communist regime in Russia as long as capitalism flourished in other countries of the world. Trotsky argued that to conquer the whole world Communism it all at once. Stalin, of course, exiled him—and events would appear to have proved that Stalin was correct in his estimate that Communism could be firmly established in one land while the rest of the world remained capitalistic.

But, if Stalin was prepared to move slowly, there was never any question that he did not envision a Communist world as one ruled from the centre. Here is where Tito differs. His dream appears to be a world where nations shall adopt the Communist system but remain at least sovereign and independent as are the nations of the capitalist world. Such an idea shocked and horrified Stalin. There is little doubt that it would also have horrified Lenin.

And yet, the founder of modern Communism, repeatedly placed himself on record as favoring self-determination of national groups in a Socialist state. In the minimum of national groups in a Socialist state. In the middle east between the independent Communist states of Tito and the centralism of Stalin that Malenkov may be settling out to tread.

If any person thinks that Communist factions do not take their internal quarrels seriously, he knows little of the Reds' talent for invective. Sometimes funny incidents result. There was, for instance, the occasion shortly after the conclusion of the Second Great War when Willson Woodside, then literary editor of "Saturday Night," lavished high praise on a book denouncing Tito and supporting Mikhailovic. Anyone who knew the identity and political views of the author hiding behind a pen-name couldn't help wondering whether Woodside would have been quite so enthusiastic had he been aware that the author's enthusiasm for Mikhailovic did not stem from any deep devotion to the principles of free enterprise but rather from his affectionate hate of a Stalinist—which Tito then was and now is not.

BANISHING THE BLUES

Most of us will probably be surprised to learn that colors are really important to us—particularly if we are males.

We talk about suffering from the blues, being in a black mood, painting the town red and feeling in the pink of condition. But we don't believe our own chatter.

Johns Hopkins University psychologists have now proved that we are more influenced than we think. Experiments have shown that school children receiving their instruction in rooms painted in accordance with "the principles of color dynamics" perform better work than those pupils studying in conventionally painted rooms. As for a school in need of redecorating, it is practically a dunce's home.

This is not to say that psychologists have found the great-est response to color dynamics was found amongst kindergarten children. Color seems to mean most to the young.

Women will probably be surprised to learn that boys showed greater color response than girls. Men, on the other hand, will be quick to accept this finding, having noted in themselves their remarkably quick color response to a new paint job—whether it be on the dented fender of the family charlot or on the lips of that little blonde in the next block.

DON'T THEY REMEMBER THE DEPRESSION?

The Population Reference Bureau pants with excitement as it announces that "women who graduated from college during the war ten years already have had more babies than the Betty Co-eds of 1928."

Of course, the low birthrate in families where the parents are college-educated has long been a cause for concern. However, we fail to become excited when we learn that the class of 1943 had an average of 1.30 babies, while their sisters of 1928 had only 1.24 babies each.

This is not necessarily an earth-shaking reversal of an alarming trend towards small families in intellectual circles.

We can think of a simple explanation for that extra .06 baby per woman; the depression of the thirties — and the prosperous times of the past decade.

JUST FOLKS
By EDGAR A. GUEST
(Copyright, 1953, Edgar A. Guest)

DECISION

You may do it if you try.
But if you don't
Letting time and chance go by,
Certainly you won't.

Stop with, "Nothing more to learn,"
Nothing more you'll know.

Just what effort you will make,
You've the one to choose.
One step more refuse to take,
Where you stop you'll stay.

Many study knowledge earn.
Heedless pace is slow.

OFF THE RECORD

By Ed Reed

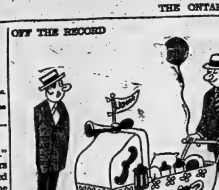

"Your first!"

LOOKING BACKWARDS

GLEANINGS FROM OUR FYLES OF BYGONE DAYS

50 YEARS AGO

June 17, 1903.

Mrs. H. W. Donnelly was in Guelph yesterday attending the graduation exercises at MacDonald Hall. Her daughter, Miss Grace Donnelly, was one of the graduates.

Mrs. F. D. Legault of this city was in Guelph yesterday to attend the graduation exercises at MacDonald Hall.

At the regular weekly euchre party at the Wharf Hotel the lasting Club Thursday evening, Mrs. Feegan won the ladies' first prize and Frank Goyer was the winner of the men's first prize.

Strawberries sold at 15 cents per box or two boxes for 25 cents on the local market today. Gooseberries also sold at two boxes for 25 cents. Butter sold at two pounds for 45 cents; eggs sold at 10 cents per dozen, pullets' eggs brought 15 cents per dozen; chickens 45 cents to 90 cents each according to weight; small potatoes were sold at 50 cents to 75 cents per pair.

30 YEARS AGO

June 17, 1923.

Dr. C. A. Faulkner has left on a motor car trip to Boston, Mass.

Mr. Charles Carter spent the week-end in Toronto.

Mr. T. B. Sargent has returned to Pontiac, Mich., after visiting relatives here.

Mr. Gerald Draycott has returned to Chatham, Ontario, after visiting relatives here.

Mr. Allan Swayne of the Union Bank here, spent Sunday at his home in Bath.

Mr. C. M. Reid left today for his camp at Weslemkoon Lake. It is suggested that a "Made in Bellecville" boat be shown at the Toronto Exhibition.

40 YEARS AGO

June 17, 1913.

The Rev. W. G. Clarke, pastor of the Tabernacle and the Rev. A. B. Sanderson, pastor of Holloway Street Church, exchanged pulpits Sunday evening.

Mr. James Worrell of Picton and formerly of Bellecville, has been appointed assistant inspector of Weights and Measures under the direction of the Bellecville office. He succeeds Mr. Sattery, who has been superannuated.

Mr. T. J. Morton of the Angelus, California, is visiting his sisters, Mrs. George Waddell and Mrs. D. F. Cook in this city. Morton is a native of Bellecville and has resided in the west since 1886.

The barges Acacia and Frank D. Phelps are in the harbor with cargoes of coal.

The steamer Bellecville took on 2,000 boxes of cheese, a large shipment of cider, eggs and other freight today.

50 YEARS AGO

June 17, 1903.

Mr. Ezra Will Helton of Desoronio, formerly of Bellecville, spent the week-end in town.

Mr. W. Russell of Desoronio was in town today.

Mr. J. G. Middlemass of Revelstoke, B.C., formerly of Bellecville, has passed the primary examinations in medicines at Trinity University, Toronto. His many friends here will be pleased to hear of his success.

The 15th. Battalion left for Napanee on July 1st.

Mr. Edward Harris, Front Street, went into the Moira River yesterday and saved a man from drowning. A little girl named Ruby Williams. Mr. Harris is a young man and he deserves much credit for diving into the water and bringing the child to land. She was revived by medical attention and the lad is to be rewarded for the time she spent in the water.

Strength for the Day

DR. EARL DOUGLASS

A PERPLEXING PROBLEM

One of the things to understand about decisions is how they are made. Some months ago I spoke of Richard Wagner, who as a man was unreliable and erratic, but as a gifted interpreter of the very highest, he shamed Liszt. Richard Bacon is another example of an evil man who performed a splendid service. He was a great deal today about research. Francis Bacon was the father of the scientific method upon which all research is based. He could be paralleled by Betrayed Essex, the nobleman whose kindness put Bacon in debt. But Francis Bacon, England's greatest lawyer, could not judicially decisions until he was driven from office and fined an amount of money which staggers even the modern financial mind. Bacon was an unworthy detestable person, yet he was the author of a system of scientific research which these generations has blessed mankind.

Evil men sometimes do good in spite of their evil and good men are sometimes mistaken and ally themselves with evil projects. We have to judge a man and his work separately. We dare not condemn an evil man because his work is good, nor condemn a good man because the man himself was evil.

We are all a mixture of good and evil and should abstain from judging one another.

Hails Return Of Red Men

(Vancouver Sun)

A small item tucked away in the inside pages of the newspapers tells us that Canada's Indian population has increased by 10,000 since the last Indian census three years ago. The Indian population of the realm now stands at 160,000, according to figures in British Columbia.

This is an indication that the real native sons of Canada — now more conscious of their rights than ever — are continuing to be a greater force to be reckoned with in the future.

It's interesting to note that in the United States the 334,000 native Indians constitute one person in 685 of the total population of approximately 155 million, while Canada's Indians constitute one in 1,000 of the Dominion's total of 15 million.

The point is them in a decided minority still. Yet with native Indians encouraged to exercise the right to vote — and elections getting more complicated — they could be important to politicians.

The department of Indian Affairs deserves credit for the rise in population since the Indians are still its wards. Only a few years ago the number of Indians were dwindling and it was being predicted that they would die out in measurable time. But if they can gain 10,000, which is better than seven per cent, in three years, what will their numbers be in 40 years?

Keeping Cool

(Times Magazine)

In San Francisco, Edward Delache, resolutely keeping cool after crashing his automobile into one parked car and careening into another, nonchalantly lighted a cigaret, then flipped it into a pool of gasoline, which flamed and set fire to one of the three vehicles as well as two other cars.

Mechanic Trouble

(St. Thomas Times-Journal)

Sometimes there is more the matter with the mechanic than with the auto he is trying to repair.

They Smuggle Cigarettes

(By Frederic Sondern In Parade Magazine)

Millions of Europeans, during the recent years of war and occupation, have acquired a taste for American cigarettes. But their various governments have profitable tobacco monopolies and import prohibitive excise taxes on imported brands.

As a result, approximately 30 million dollars' worth of U.S. cigarettes will be smuggled this year into Italy, France and Spain.

This huge and highly organized business, which Americans play an important part, has attracted some of the most energetic and resourceful bedmen of three continents. The Marseilles "Gangsters" are the Western Mediterranean between the sports of Tangier, Gibraltar and Marseilles is known-gun battles on the high seas, piracy, murder and every kind of skullduggery are matters of course in a well conflict with the law.

Headquarters of the smuggling operation is the International Port of Tangier, straddling the Atlantic at the shore of North Africa 20 miles from Spain.

Now ruled by an inefficient combination of eight nations, including the United States, Tangier harbors one of the greatest concentrations of international spies in the world. Its small port is crowded with the dark faces of Arabs, Britons, Africans, Dutch and other flags. This is the Tangier smuggling fleet, available for hire to any who can pay its right.

Not far from Tangier's waters front in modern office buildings are the luxurious offices of the smuggling kings. An unofficial but tightly organized cigarette smugglers association.

Two big firms control the field. One of them rents out to its clients five thousand cases of cigarettes in New York and resell them to brokers in Tangier.

Since all exports of American cigarettes to Europe must be approved by the U.S. Consulate General, the broker must have a permit which is accurate enough except that the destination—usually listed as Gibraltar or Turkey—is fictitious. But since cigarettes are not contraband in the U.S., it is not the Consulate's business to check on where they are actually going.

Each "broker" has his smuggler captain or pilot, usually a Spaniard, Italian or Portuguese, who usually salts of every nationality.

Behind the violent captains and their crews are the shrewd brains of the Tangier brokers. The operation of one Rome distributor is typical:

"Fishing boats" meet his runners off the Italian 12-mile limit and transport the contraband to a beach not far from Rome. There it is transferred to trucks, farm carts or automobiles. The gangs usually have ingeniously constructed hiding places under floor-boards, false gas tanks and hollow tops.

The Guardia di Finanza (finances police) watch the beaches like hawks, where they know smuggling is going on. They've shrewd at discovering these dodges. But when they find one another is invented.

From the beach, the contraband is taken to secret warehouses—caves, ruined hovels, abandoned barns with concealed entrances to cobwebbed cellars. From there on, smaller lots of cigarettes are brought into Rome, usually by truck.

Here another staff takes over to distribute them in 10 and 20-carton lots to the barbers, barmen, street vendors, hotel porters and others with whom the vast army of final retailers.

The economics of smuggling American cigarettes into France and Italy allows attractive profits. The U.S. price original importer in Tangier pays a wholesale price of 10 cents a pack. By the time it's gone through the hands of the broker, the captain, the British, the retailer sells the package for 40 cents. The official price is 60 cents. Available in Tangier for 10 cents per pack.

On shore, the revenue agent is supported by the carabinieri, battle and lenient courts. He operates in addition to the big smugglers those who drive Cadillacs, and he may not use firearms unless his life is in immediate danger.

A smuggler when caught rarely gets more than a three months' jail. Some 30,000 illegal cigarette packets, and a thousand smugglers, are arrested last year, and 134 tons of cigarettes were confiscated. Such figures, however, have made little impression on the industry. During recent months the whole business has been changing. Both the smugglers and the authorities alike are streamlining their organizations, and their procedures have become more violent and efficient. The Guardia di Finanza is getting nothing and paying out months at a delightful island retreat in Nova Scotia, and Halifax's quiet quiet, stimulating suggestions from the lap of Nature. And inside between the instant idea and thought. Call those hours between Klis once—but they are not! They are full of the fruits of hope, happiness and potent seedlings.

I have a dream about Walt Whitman in my library. It is called "The Magnificent Men." People who used to make a strange looking person seated next to them on the Fifth Avenue bus in New York never suspected they were looking upon one of the great poets of America, for Walt Whitman, no matter where he might be, was always thinking. Even standing in those so-called idle hours, or those between actual writing periods. Walt, the discoverer of gravitation, was idling when he got the idea that the sun was the good earth, the apple fell near him started him to thinking. Thus was born a new idea in the world! The hours between are often made the most useful of all our hours—if we think in them.

Vacations are investments, both for the employer and employee. They're reward days and nights which the mind is given a new perspective.

Britons Seek Canadiana

(Hamilton Spectator)

In a lovely English village, within sight of the sea on which world wars, a disabled Canadian naval officer is busy these days collecting Canadiana. He has found that the historic relics of his own country are, apparently, more appreciated outside its borders than within. He buys them and that pictures and prints of old Canada to satisfy the demand from dealers in Britain.

Few will question the value of preserving a national pride is history. It is the men of yesterday who have built the Canada of today. These men were more than shadowy figures against between the covers of school books, for history is made by living men and women and their ambitions effort, their ideals and also their failings, as well as their Canadian story.

Surprisingly much has been done in recent years by the government, societies and individuals in Canada's history, the past still remains a fruitful field for study worthy of consideration.

It is to be regretted the past that we can foresee, however dimly, or partially, the future. Even Winston Churchill recently. It is because this shrewd old statesman has a clear insight of history and recognizes that it is a powerful intermingling of forces within a nation that make it, that he understands so well the contributions of other countries.

The absent Canadian commented that it was his experience that many foreigners were interested only in the Canada of today and that all the romance and glamour of the nation's early struggle were as naught.

While this is a sweeping statement, it has, nevertheless, some sort of truth. Canadian history, compared with the older countries, may seem a bit of an exciting story. It needs to be illuminated, to be brought and taught into the present; here worship in the past, with a consequent emotion and when it is centred on the men and women who have made Canada's glorious patriotic pride.

The time has gone when persons interested in his country's history could be regarded as "old fashioned" or antiquated, or, perhaps, reckless. There can be no national pride in the present without a corresponding pride in the past. History is the lamp that lights the way; Canada has nothing to fear from the exposure, yet she suffers loss of prestige when one of her sons discovers that her historic relics are more appreciated in foreign lands than they are at home.

Exams Hard On Parents

(Oshawa Daily Times Gazette)

Examinations presumably are given to test pupils. But they test parents as well.

It is the parents who have to listen while the pupils declare they have studied as much as they are going to fail. It is they who have to summon up every energy to assuring the pupils the examinations will be all right, as well as pupils imagine, only to be told they are 100 per cent wrong. It is the beliefs of parents that the iniquities of teachers who are to give grim verdicts, examinations that have not been taken up in class and about numerous other things invented by them.

It is the parents who must try to soothe the pupils when their teachers take special pleasure in failing particular pupils, and their actions have indicated that they are now prepared to do their worst.

It is the parents who must struggle to keep up their pupils' food and sit up until all hours cramming and still get them early enough to bed and get a good night's rest so that their brains will be clear in the morning.

It is they who must try in vain to tell our young people that they are assuring them they are going to pass and insisting that examinations are not everything, and all will not be lost if they fail.

It is they who must resign themselves to passing through this period at least twice a year, the time their child reaches examination age until their last child is beyond it.

Concepts like the Marshall Plan, the Truman doctrine and the containment policy outlined by Secretary Dulles to combat the Russians in another crucial period and rallied the Western nations to the defence of freedom, this kind of clear and imaginative thinking, which springs from the resiliency and resourcefulness of free men's minds, is needed again in the shaping of American policy.

Personal Health Talks

By DR. WM. BRADY

SUNBURN AND CHILBLAIN

Virtually chilblain is equivalent to first degree sunburn or scalding or burn by contact with hot

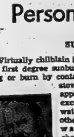

DR. Brady

stove or from prolonged exposure to excessively hot water bottle or other artificial warmth. The characteristic manifestations of each and all of these conditions are redening of the skin, irritation, in some instances formation of small blisters. First there is numbness and tingling, then perhaps itching and burning pain.

Various good medicinal authorities, not including the doddering old grey-beard combine chilblains and sunburn in the same columns. Assert that persons with calcium deficiency are more susceptible to chilblains than persons with normal nutrition.

To prevent chilblains, avoid over a hot stove, radiator or open fire. It is better to take tepid or cool baths and rub and warm up by rubbing with a coarse turkish towel.

If chilblain is congested paint the affected skin with a solution of a dram (teaspoonful) of iodine in an ounce of col-

lodion. This gives immediate comfort and relief.

If chilblain, frostbite, scald or burn blisters or if the skin is burst it must be cared for as though it were an operative wound, in order to prevent an infection and delayed healing.

Only sterile (germ free) bandages, ointments, dressing or medicament should touch the wound or raw spot. If any salve, ointment or balm is to be applied it should be squeezed on from a collapsible tube, not dipped out of an open container.

Once such dressing or medicament is applied, keep the wound or raw place protected with a sterile bandage or other cover and do not disturb it again for a week unless infection becomes apparent by swelling, discharge — in which event of course the dressing or covering must be removed and the wound made surgically clean again—by washing, irrigation if necessary, disinfecting.

Any one subject to chilblains or frost bite should go barefoot as much as possible. But, on the other hand, any one subject to chilblains or frost bite of the feet — or to— oh, well, we may as well come right out with it—any one with feet should go barefoot as much as possible.

TODAY'S TALK

By GEORGE MATTHEW ADAMS

THE TIME BETWEEN

Each day of our lives we have to fill the time between with productive work. These hours can be made to be the most significant ones! A French scientist by the name of Fenlo once stated that fully half the work of the creative ideas of scientists came to them in their leisure hours, not while engaged in their work.

Early in the years of my business life I did a great deal of traveling. I always had a little notebook in my pocket, and as I looked out of the car window or listened to talk by those in the car, ideas would come to them. I jotted them down for later translation into articles for newspapers, which was my business. Many an idea thus became known to millions of readers.

Each year, for nearly a quarter of a century, I have spent two months at a delightful island retreat in Nova Scotia, and I utilized that quiet, stimulating suggestions from the lap of Nature. And inside between the instant idea and thought. Call those hours between Klis once—but they are not! They are full of the fruits of hope, happiness and potent seedlings.

I have a dream about Walt Whitman in my library. It is called "The Magnificent Men." People who used to make a strange looking person seated next to them on the Fifth Avenue bus in New York never suspected they were looking upon one of the great poets of America, for Walt Whitman, no matter where he might be, was always thinking. Even standing in those so-called idle hours, or those between actual writing periods. Walt, the discoverer of gravitation, was idling when he got the idea that the sun was the good earth, the apple fell near him started him to thinking. Thus was born a new idea in the world! The hours between are often made the most useful of all our hours—if we think in them.

Vacations are investments, both for the employer and employee. They're reward days and nights which the mind is given a new perspective.

THE PACKSACK

By GREGORY CLARK

It is too late now to mention this to our June brides. They've doubtless by this time settled down to man not on the basis of what he looks like now, but what he will look like twenty years from now. When a young man marries a girl, he knows perfectly well that he isn't going to look the least like this blushing beauty, he'll look like twenty years from now. Men are born with that knowledge. Every boy knows that his father was once a young man on the brink of marriage grim worry. It's the business of a girl. It is part of the sense of irony all males possess as a natural gift.

But girls lack this philosophic sense. Every woman's mother and father can be a regular gargoyle. But the girl can't even believe that the small ever decay into such a potbellied, sway-backed, adipose creature. Even on the instant when the vision of the poor deluded girl's life is thrown, the bride's mother is always the mother of the bride. But to the bride, the groom's father is a formality.

A girl can still be beautiful twenty years from now. What happens to a young man in twenty years is still our girls begin assuming their full rights. It is not enough to have the vote and be able to sit on juries. Let them look sharp, too, the ironic foresight of the Creator. When limpid gaze fails upon a young fellow who might do, they should be able to read his destiny in what he will be like, look like, and act like, at forty-five, in the most unofficial way.

Let them, at the earliest opportunity, call for the psychiatrist of love has addled them, manoeuvre him into a chair and by using a man's father in a homely and unceremonious setting; fixing a long tap, for example, so that while he is changing from his slippers into his shoes again to accompany his wife up to the supermarket to carry the groceries, the perceptive prospecting bride see her young man's uncles, on both his father's and his mother's side. Then she will have an inkling of what to expect when he is dressed.

Traffic Signals

(St. Thomas Times-Journal)

There are too many rear-end collisions everywhere, and in our view, based on personal experience, it is often the driver whose car has been run into who should be required to offer a reasonable explanation. There is far too much negligence in regard to signals.

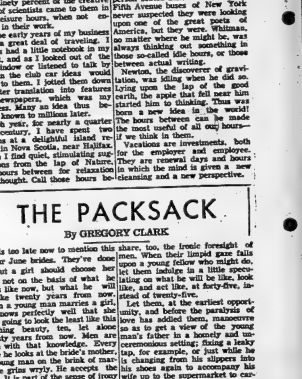

Public Relations Subject of Talk At Kiwanis Club

"If you are happy inside you have no personal public relations problem," stated Sam Fletcher, director of the Fletcher Institute of Public Relations and Salesmanship, London, Ontario, in a dynamic address to the Tuesday noon meeting of the Kiwanis Club.

The speaker noted that public relations can be divided into two different types, commercial and personal, but that both kinds are public only as long as the "a" and the "i" are integral parts of the system.

"When the individual is right, when the staff is right, when one's home associations and his associates are right, there is no public relations problem. Good relations between people in a firm are vital to good relations with the buying public."

"Ads deliver people to your business door," the speaker said, "but what they buy, how much they buy, and whether they will return, depend on the treatment they receive. The attitude of the salesman and his thinking, are more important than his appliance."

Stresses Cordiality

In stressing the attitudes essential to the success of any business Mr. Fletcher stressed cordiality above courtesy, because cordiality is the spirit of the law, while courtesy is merely the letter of the law.

"There are too many go-getters in business today," the speaker said, and not enough go-givers. Go-givers are people who give of themselves, their time, and their energies, without thought of reward.

"When you are thinking of what you will get in return for what you give, you are not giving at all, you are striking a bargain," Mr. Fletcher stated.

"Live and let live is not enough. Live and help live is the goal to aim at. We must put something into the lives of others. It is still true that the more you put into something the more you get out of it in personal satisfaction."

Made Plea for Tolerance

"Our life is what our thoughts make it," said Mr. Fletcher in stressing the importance of the individual's control over himself and his environment.

"What we think, we are. We are not always what we think we are. The power to think as we wish to think is the only power over which we have absolute control," said the speaker.

"We can think positively about things. Too many think negatively."

Mr. Fletcher made a plea for tolerance of others, stating that tolerance was the great need of men and nations today. The golden rule, "do unto others as you would have them do unto you" is a basic lesson we dare not forget.

"Successful public relations and successful living is the practice of the golden rule. Frustrations, fears, and intolerance will not be resolved by force of arms, or in the economic sphere, but only in the minds, souls, and hearts of men. It is everyone's responsibility to rebuild the world torn asunder by intolerance and ignorance."

The speaker was introduced by L. A. Kells, and the thanks of the club were expressed by Harold Carruthers.

It was announced that all Kiwanians were to have their blood typed in the future, with a permanent record of the type to be kept by the club.

Kiwanians Milt Davidson and Ray Grant were presented with a red rose of achievement for donating blood in an emergency last week.

It was announced that the Kiwanis Club would undertake to assist persons at the Old Folks Home to attend the Thursday presentation of the Coronation film at the Belle Theatre.

Deadline Set For Certificates

Secretary Bill Scrymgeour of the Belleville District Softball League announced today that all players certificates must be in his hands by Friday of this week.

Managers of team are requested to leave the certificates at the City Toy Mart store on corner Bridge and Front Streets on or before that date.

Trenton News

By ELMER BONTER
Phone 2134

Operators Pay Stiff Fines For Punch Boards

Trenton (Special) — Eight Trenton and district tradesmen appeared before Magistrate T. Y. Wills in police court here yesterday and admitted inducing persons to gamble by means of punch boards. Stiff fines were levied in six cases while two of the operators paid lesser penalties. Costs for all offenders amounted to $16.

Charges were preferred two weeks ago when an anti-gambling squad from Toronto in cooperation with the Trenton Police Force cracked down on the storekeepers.

Those paying the penalty included Donald Bell, $100, Albert Fisher, $100, Harriett Cooper, $100, Kenneth Hartman, $100, Harry F. McDermott, $100, Douglas A. Miles, $50, Edith Hamilton $100, Helen Hartman, $50.

Woman Injured

One woman was injured while four of her friends suffered a severe shaking when the car in which they were riding rolled backwards down a steep grade on Meyers Street last night crashing into a high sidewalk and round over on its side.

Mrs. Grace Dawson a passenger sustained shoulder injuries which needed treatment at the Trenton Memorial Hospital.

Driver of the car Mrs. Dorothy Potter 36, of 43 N. Murray street, stopped at the intersection of Meyers and Marmora streets. There were no brakes when the car and its passengers started moving backwards. The uncontrolable vehicle crossed to the south side of Meyers street crashing the sidewalk in front of D. V. Howard's house. Mrs. Dawson was crushed when the car turned over on its side. Other passengers affected were: Mrs. Steve Bowden, Mrs. Don Bennett, Sidney street and Mrs. Dan Bennett, West street.

Police estimated the damage to the car at $300 and figured it would cost $25 to repair the broken sidewalk.

Three Men Upset Boat in River But Reach Shore

TRENTON (Special) — Three men upset in the Trent River by the high railway bridge causing a great deal of excitement before they finally reached shore little the worse for their experience.

Their cries for help attracted scores of people, firemen issued by with rescue apparatus, while the local police stood on the shore ready to assist.

An eager, hero, young Sam Crosby, 15, son of Mr. and Mrs. Merton Crosby, Front Street, peeled off his clothes to his bathing suit and jumped in. He was walking home along the street when he was prompted to make the decision. He missed the men, who had reached shore safely but arrived in time to help tow the upturned boat to land.

Apparently the trio had trouble steering the overturned boat because an eyewitness reported that outboard was veering and lipping before it capsized.

John Graham, Toronto; Tom Carswell, Nanaimo and John Dillon, of Curtiss, swam to shore while the upturned boat floated on down with the current causing an observer on the bank to sound the alarm.

Boxers Busy

Zigman boxers are in heavy training these days preparing for a one hour and a half show in the Trades and Labor Council taking an active part in the extensive preparations for the Centennial festival. Strings of pennants shields and Union Jacks appeared overnight adding to the enthusiasm dominating Trenton these days.

Close Jail Term

Charlie Johnston of Bancroft is not expected home for another three months.

Yesterday he chose to go to jail for 90 days instead of paying $100 fine and 23 costs on conviction of illegal possession of liquor. His case was heard by Magistrate T. Y. Wills in weekly police court session.

West Germany Cabinet Called To Discuss Riots

BONN (Reuters)—Konrad Adenauer, West German chancellor, today called an emergency cabinet meeting to discuss the strikes and demonstrations in East Berlin.

A West German government spokesman today said the Berlin riot is proof of "unbearable" conditions and the "inhuman and bankrupt Communist system" in East Germany.

The demonstrations should cause the real rulers of the Soviet zone to open the way to free all-German elections and to a lasting peace in Europe and the world," said the statement.

The West German press proclaimed "Open Rebellion in East Berlin" and "East Berlin Demonstrators Against the Regime."

The General-Adreiger suggested that the demonstrations had been instigated by the Communists themselves but find got out of control.

The West Deutsche Presse said the riot is "simply the cry of an animal that has been kicked about."

The paper said the demonstrations showed the urgency for reunification of Germany.

Lt.-Col. Ned Amy to Get Military Training Post

OTTAWA (CP)—Lt.-Col. E. A. C. (Ned) Amy, DSO, MC, of Kentville, N. S., will come home from Korea in September and take up a job with the directorate of military training at headquarters here, the army announced today.

A graduate of Royal Military College who rose to command an armored regiment in action at the age of 26, he now is general staff officer (grade one) at headquarters of the 1st Commonwealth division in Korea, a job that makes him chief staff adviser to the divisional chief.

His post in Korea is being taken by another young senior officer with the DSO, LT.-Col. M. R. (Mike) Dare, 35, of Montreal and Brantford.

GETS STRATFORD POST

NIAGARA FALLS, Ont. (CP)—Hugh F. Smith Tuesday was appointed hospital supervisor for the RCAF ground observer corps in the Stratford area. The appointment was announced by the air defence command here.

Says 'Pub' System Is Not Always Suited to Canada

VANCOUVER (CP)—The "pub" system of British is not always suitable in Canada, Dalton J. Caswell of Sundridge, Ont., board chairman of the Hotel Association of Canada, said Tuesday.

Addressing delegates to the association's annual convention here, Mr. Caswell said public houses or taverns "haven't worked out."

"The owner of the public house has no obligation to his customer other than to sell beer. His hours of sale are limited and he consequently operates on a smaller staff, spends less on decoration and improving standard of service.

Mr. Caswell said experience has proved that hotels are the "most logical place" to have lounges.

"Hand in hand with the lounges go improved service and a better atmosphere for the social drink."

KIN OF TOWN FOUNDER

CHESLEY (CP)—Mrs. Jane Moffat, granddaughter of the late Adam Scott Elliot, founder of this Bruce county town, died Tuesday. She was 82. Born in Lanark county Mrs. Moffat had resided at Sault Ste. Marie, Ont; Joliet, Ill., and Detroit before coming here years ago.

PRISONER ESCAPES

HULL, Que. (CP) — Eighteen-year-old Robert George Iodion of Chelsea, Que., escaped Tuesday from Hull county jail during a break period. Police said Iodion, who was serving a one-year sentence for car theft, was put into the jail yard with a group of prisoners. When the prisoners were checked on their return to their cells, he was missing.

Fire Destroys Newsprint Worth Over $400,000

QUEBEC (CP)—Fire of unknown origin Tuesday destroyed 3,500 tons of newsprint destined for the west coast of the United States in a blaze that caused damage estimated at more than $400,000.

The blaze, discovered by a harbor commission constable, destroyed the last available harbor outlet on the St. Charles river side of the harbor. The newsprint was owned by Anglo Canadian Pulp and Donnacona Paper Company.

Firemen from nine stations, aided by the tugs Foundation Josephine II and Chateau, fought the flames for more than two hours before bringing them under control.

UK KOREA CASUALTIES

LONDON (AP)—British casualties in Korea during the 23 months ending June 1, 1953, included 2,327 officers and men, of whom 647 were killed or died of wounds, parliamentary secretary Nigel Birch told the House of Commons Tuesday. Total UN casualties for the same period were about 180,000 of whom about 35,000 were killed, Birch said.

FREE! FREE!
For the Month of June Only.
2 YEARS
Complete Service Guaranteed
with
EVERY INSTALLATION
of a
"Torridheat"
OIL BURNER
by
HILLWILD ELECTRIC
And Automatic Oil Heating
58 Sinclair St.
Phone 4112 Belleville

GENERAL ELECTRIC
KETTLES

$1.00 DOWN
$1.00 PER WEEK
USE DELINE'S OWN EASY BUDGET PLAN
BILL DELINE
LIMITED
BELLEVILLE
283 COLEMAN ST. PHONE 2313
TRENTON
33 DUNDAS ST. PHONE 2287

KEMAC
FURNACE CONVERSION OIL BURNER
AUTOMATIC
CONVERSION (CONVENIENCE WITH THERMOSTAT CONTROL
EFFICIENCY
ECONOMICAL CONSUMPTION FOR SMALL & MEDIUM SIZE HOMES
COMFORTS
PERFECT HEATING CONTINUOUS HEAT CIRCULATION, WARM FLOORS
DEPENDABLE
TROUBLE FREE OPERATION

MODEL K-50 A
FOR A GOOD INSTALLATION, CALL YOUR AUTHORIZED DEALER NOW — BEFORE THE RUSH.
J. P. MILLARD
11 HENRY ST. PHONE 2559

OUR USED CAR SALE CONTINUES
You Can Shop With Pleasure And Buy With Confidence
Yes — year after year, our used car customers repeat their purchases with us. We want your patronage, but — we want satisfied customers.
Ask Your Friends — Ask Your Neighbors
COME IN AND SEE FOR YOURSELF!
—OUR BETTER USED CAR VALUES
—OUR OUTSTANDING WARRANTY POLICY
—OUR FAIR DEALS — EASY PAYMENT PLAN
—OUR WIDE SELECTION OF MAKES AND MODELS
1952 FORD Customline Coach
1951 CHEVROLET Sedan — Power Glide
1952 CONSUL Sedan — Low Mileage
1951 PREFECT Sedan — Like New
1952 FORD Mainline Tudor
1951 CHEVROLET Sedan — two-Tone
1951 CHEVROLET SEDAN — Light Green
1949 MERCURY Tudor — Two-Tone
1949 CHEVROLET Deluxe Sedan — Light Blue
1947 CHRYSLER Windsor Sedan — Black
1948 FORD Sedan
1947 FORDS - MERCURYS — Sedans, Coaches
GET THE PRICE — GET THE TRADE DIFFERENCE
GET THE FACTS — GET YOUR BEST DEAL NOW
Every Used Car Carries Our Outstanding
Used Car Co-op 3-Year Service Plan
BELLEVILLE MOTOR CAR CO. LIMITED
USED CAR EXCHANGE — COLEMAN ST.
"A GOOD PLACE TO DEAL"

SHIRTS
Beautifully
LAUNDERED & FINISHED
20¢
48 HOUR SERVICE
PHONE 4755
BELLE CLEANERS & LAUNDERERS
356 COLEMAN ST.

It's a Beauty!!
NOW IN STOCK
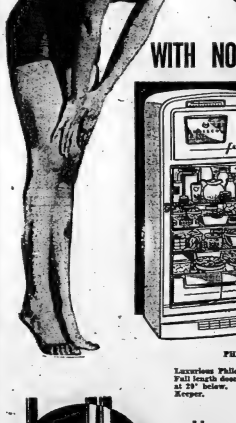
THE 1953
PHILCO
REFRIGERATOR
PRICED FROM
$259.95
WITH NO MONEY DOWN

PHILCO 1138 — 10.1 CU. FT.
Luxurious Philco "Automatic" that "thinks for Itself." Full length door, 2.1 sq. ft. built-in freezer keeps frozen at 20° below. Dairy Bar, Cheese Keeper and Butter Keeper.
IF DESIRED
Use Our Meter Plan
AS LITTLE AS 50c A DAY
283 Coleman St. Phone 2312
bill deline ltd.
"WHERE PARKING IS NO PROBLEM"

SOCIAL AND PERSONAL

AT HOME

Mr. and Mrs. Norman Gilroy will be "at home" on their fiftieth anniversary on Wednesday, June 24, 1953, from three o'clock until seven o'clock at their residence, Cox Hill.

J-16-17-18

ENGAGEMENT NOTICE

Mr. and Mrs. Harold Foote, Belleville, wish to announce the engagement of their daughter, Beverly Irene, to George Clinton, son of Mr. and Mrs. Peter Marion, Shannonville. Wedding to take place Saturday, July 4th, at 2 p.m., at the Holy Trinity Church, Shannonville.

ENGAGEMENT NOTICE

Mr. and Mrs. F. Evans, of Belleville, wish to announce the engagement of their youngest daughter, Mary Constance, to Brian William, youngest son of Mr. and Mrs. F. Mulvihill, of Arnprior. Marriage to take place on July 11th, 1953, at 2 p.m. at the Church of St. Michael the Archangel.

Mrs. Eileen Wyman is attending the Royal Military Show at the Royal York Hotel, Toronto.

Dr. Austin Walters is attending the Canadian Medical Association being held this week in Winnipeg, Man.

Mrs. Grace Knight, and Mrs. Evelyn Hannah spent one week in Vancouver, with the former's daughter, Mrs. Wallace Langford.

Mr. Earl MacDonald and Mr. Harry Fraser spent the week-end in Toronto.

Mrs. Irene Aman left on Sunday to attend the Rebekah degree assembly being held at the Royal York Hotel, Toronto.

Weddings

STRACHAN—CRUIT

A pretty dorbie ring ceremony was solemnized by the Rev. J. C. Horner-Berney, at his residence, Belleville, on Saturday, June 6, at 3 p.m. when Marilyn Joan, only daughter of Mr. and Mrs. Arthur Cruit, became the bride of Mr. George Strachan, younger son of Mr. William Strachan and the late Mrs. Strachan.

Mrs. Robert Strachan was matron of honor, and the groom was attended by his brother, Robert.

A reception was held at Tobe's County Gardens, where the bride's table was adorned by the groom's mother, received the guests.

The happy couple left by motor for a honeymoon at Niagara Falls and the Muskoka Lakes.

Music Festival Held At Mt. View Church

Miss Mary Huff and pupils held their annual "Music Festival" in Mt. View Church, recently. The church was decorated beautifully with flowers and ferns.

Mr. Hago Diggins, with his saxophone, accompanied Miss Huff at the piano. During intermission they rendered "Land of Hope and Glory" and "Whispering Hope." The collection taken for the Hospital Fund amounted to $10.

Rev. H. H. Hills acted as chairman for the following program:

Opening chorus, "The Maple Leaf" and "They All Call It Canada"; solo by Robert Rollinson, "Dream Man"; Jr. Rhythm Band, "Sammy the Bunny"; solo by Betty Ellen Sprague, "Little Bo-Peep"; song by four boys, "On the Farm in the Morning"; song by two boys, "Wee Ducky Doodles" and "Curly and Tiggs"; song by two girls, "Two Little Girls in Blue"; Jr. Chorus, "Tick-Tock" and "Kookaburra"; Sr. Chorus, "Jeanie Comes Home" and "Lock Lomond"; solo by Faye Adams, "Mother's Candle dear," "The 42nd Psalm"; double duet, "Billy Boy," sung by three Sr. girls, "Robin's Song" and "It's Early in the Morning"; Sr. Boys, "That Doggie in the Window"; Sr. Rhythm Band, "The Whistler and His Dog"; Sr. Boys, "Excelsior," duet by Faye Adams and Harry Lewington, "Has Anybody Here Seen Kelly?"; flute band, 6 nursery rhymes."

Commonwealth songs — Australia, New Zealand, South Africa and Canada sung by the Sr. Sra. They wore crowns and displayed the flags of the countries.

Mr. Hillis moved a hearty vote of thanks to Miss Huff for the enjoyable program, and to Mr. Diggins for his assistance.

DODD'S KIDNEY PILLS

Graduation Day at Ontario School For Deaf Interesting, Colorful

Yesterday was "Graduation Day" at the Ontario School for the Deaf; a perfect day with its sunshine and cloudless skies — happy omens of the days that lay ahead for the 13 sweet girl graduates in their dainty graduation frocks who had reached the climax of many years of hard work, which is the version of the poet, an archway, "through which glosses that untravelled world whose margin fades forever and forever as we approach." It was an occasion intermingled with happiness and sadness, happiness because they recognized what had been accomplished, and sadness because of leaving the dear, old 'Alma Mater', their comrades in studies and the teachers whom they had learned to love. But the same poet also said, "The old order changeth, and God fulfills Himself in many ways..." and this was one of the "ways."

Certificates, Grads, Awards

Baskets of pink peonies, variecolored iris and English honey suckle arranged on the platform flanking the table bearing the trophies won, the certificates and the credits and the grad gifts. Soon the whole assembly hall was filled to overflowing with students, parents and friends, and then the musicians unconsciously made the graduates, in their white dresses and red and white shoulder corsages, and the young man with his natty suit and white boutonniere, preceded by the school staff, slowly wended their way down the aisle, the light to be lighted by the graduates to the front row of seats.

Following the singing of "O Canada," with Mr. S. Alec Gordon at the piano, Mr. J. G. Demeza, superintendent of the school, extended a cordial welcome to the many parents, friends, teachers and girls who had assembled for this momentous occasion, also adding a special welcome to those who had been associated with him during part of the year, in W. H. Morrison, former superintendent; Mrs. Morrison, Mr. Lally, former superintendent; to Mr. Lally, managing director of the Department of the Deaf, and to Mr. Parker, who places the students, on graduation, in vocational employment.

Presentations

The highlight of the afternoon was the presentation of the awards and certificates. These included awards for academic attainments; awards for speech and speech reading, and awards for athletic prowess. The first award was that for superintendent's to the graduating class for academic attainment, and was won by Lyla Garnett, by Mrs. Ryan; for history, to Harold Bradley, by Mr. Graham; for language and composition, to Donna Beall, by Mrs. Wannamaker, and for reading, to Mary Laffrenier, by Miss Amis.

In the vocational department the following awards were presented by various teachers: beauty culture, to Jean Silver, presented by Mrs. Lewis; home economics, to Verna Martin, by Miss Daly; laundry, to Laura Wallace, by Mr. Cunningham; sewing, to Joyce McPherson, by Miss Ketcheson; typing and business, to Lois Cayer, by Mr. Chard; agriculture and mechanics, to Irvine Hayes, by Mr. Hodgson; carpentry, to Ross Pringle, by Mr. Hall; printing, to William Hardy, by Mr. Lawrence; woodworking, to Jerome Winterhalt, by Mr. Vaughan; intermediate sewing, to Lillian Kluba, by Mrs. Jackson; industrial arts and crafts, to Cecil Martin, by Mr. Stratton.

Commercial Certificates

Mr. Chard made the presentations of commercial certificates to the following: Lois Cayer, Elaine Garnett, Margaret Horne, Julia Madach, Verna Martin, Lillian McOrmond, Joyce McPherson and Joan Thaw. The production typewriting book was presented by Miss Ketcheson to those girls attaining full time vocation class work and to the graduating class gift who had taken it were: Lois Cayer, Elaine Garnett, Shirley Hamilton, Margaret Horne, Julia Madach, Verna Martin, Joyce McPherson, Verna Martin, Lillian Jean Silver, Joan Thaw and Donna Thompson.

The athletic awards were presented by Miss Isobel Gibson to the following: Sr. girls' champion, track and field, Lois Cayer; sr. girls' runner-up, track and field, Peggy De La Franier; intermediate girls' champion, track and field, Myrtle Flett; runner-up, Doreen Brown; jr. girls' champion, track and fields, Marlene Caldwell; runner-up, Betty Williams. The following senior girls were awarded pins: Lois Cayer, P. LaFranier, D. McArthur, J. Bailey, V. Martin, C. Greville and M. Chong. The intermediate girls receiving pins were: Myrtle Flett, D. Brown, C. Bennett, S. Brant, S. Kerr and J. Masci.

Boys' Athletic Awards

Boys' athletic awards were presented by Mr. Vader to the following: Sr. boys' champion, track and field, David Elliott; runner-up, track and field, Irvine Hayes; inter. boys' champion, track and field, Charles Beamont; inter. boys' runner-up, Billy Hemphill; jr. boys' champion track and field, Robert Hillman; jr. boys' runner-up, Andre Bourget; jun. boys' champion, track and field, Norman Reggie; juv. boys' runner-up, Jas. Hawkins and Byron Parliament. Those receiving pins: Sr. boys: David Elliott, Irvin Hayes, Charles Beamme, Billy Habkirk and Peter Klym. Intermediate boys: Charles Beamont, Billy Hemphill, Donald Dennie, Raymond Parks, Wilfred Beamure and Glen Skinkle.

Special athletic prizes were won by girls over 13 years, Jeannette Masci; under 13, Donna Scott. Boys over 13, David Elliott, and under 13, Norman Reggie. Jr. boys' champion was awarded by Dr. R. W. Tennent, school physician, for co-operation and improvement in all sports during the year. These were presented by Miss Gibson and Mr. Vader.

Intra-Mural Sports

The intra-mural sports for girls, intermediate volleyball, captain, Lyla Garnett; sr. volleyball, captain, Dorothy McArthur; inter. basketball, captain, Lois Cayer; jr. basketball, captain, Elaine Garnett; inter. floor hockey, captain, Marilyn Bishop; jr. soccer, captain, Catherine McDonald; jr. softball, captain, Geraldene O'Dell; inter. softball, captain, Doreen Brown; sr. softball, captain, Jeannette Masci.

The intermediate girls have been awarded to the following intermediate badminton champion: Sheila Kerr and Marlene Caldwell; intermediate runners-up, Lyla Garnett and Lillian Kluba; sr. badminton champions, Mary O'Neill and Peggy De La Franier; inter. table-tennis champion, Marlene Caldwell; runner-up, Sheila Kerr; sr. table-tennis champion, Lois Cayer, runner-up Joyce McPherson.

The intra-mural sports, boys, inter. basketball, captain Harry Bell; sr. basketball, captain David Elliott; inter. volleyball, captain Robert Hillman; sr. volleyball, captain Lorne Drury; inter. hockey, captain Harry Bell; inter. floor-hockey, captain Harry Bell; jr. softball, captain James Labadie; inter. softball, captain Michael Martin; sr. softball, captain Michael Martin.

Individual crests have been awarded to the following: sr. badminton champions (doubles) Donald Patterson and Lester Klym; sr. badminton runners-up, (doubles) Peter Deltose and Charles Denomme; sr. badminton, singles, Peter Klym; runner-up, Donald Patterson; sr. table-tennis champion, Billy Habkirk; Sr. table tennis runner-up Billy Hemphill; inter table-tennis champion, Robert Reid, inter. table-tennis runner-up, Harry Bell. All presented by Mr. Vader.

The Central Ontario secondary school association Bay of Quinte basketball senior 'b' champion awards were presented by Mr. Demeza to Lyla Cayer (capt); Elaine Garnett, Clandette Greville, Mary Chong, Peggy DeLaFranier, Dorothy McArthur, Verna Martin, Joan Thaw and Lillian McOrmond. C.O.S.S.A. Bay of Quinte badminton junior champions, in which high schools participated were won by Sarah Brant and Marlene Caldwell, C.O.S.S.A. Bay of Quinte track and field junior boys' champions, won by Andre Bourget, champion of the district.

Valedictory

The valedictory, was delivered by Charles Denomme, who expressed his homage to the school for the Deaf, its staff of teachers; his sadness in saying farewell to the superintendent, students and teachers, and his desire and that of the girls graduating to remain for their care and love toward the students who will enjoyed so much their sojourn, within its altering walls.

A happy finale was the rendition, a surprise, by the students to the graduating class, "Hervi's Kiym; sr. badminton runners-up, Sweetheart" by the graduating class to their fellow students, "Farewell," directed by Alice Gordon.

After the program, the usual flash pictures of the departing graduates were taken in groups, as a whole, and singly, amid smiles and good-byes, handclasps and moist eyes. As the school 'bus' pulled out, queues were seen standing, having a last look before setting forth with parents for distant parts, and a new life, for which they had been so well coached.

VETERAN PRINTER DEAD

TORONTO (CP)—Funeral services are to be held here today for Oliver Watson, associated with the printing firm of Brigden's Limited for 38 years. He died Sunday at his home in suburban Islington. Mr. Watson retired four years ago due to ill-health. He was a past president of the International Printing House Craftsmen.

M. BONDFIELD DIES

SANDRINGHAM, England (AP) Margaret Bondfield, 80, Britain's first woman cabinet minister, died Tuesday in hospital. Miss Bondfield was minister of labor from 1929 to 1931 in the government of Ramsay MacDonald.

½ PRICE CLEARANCE
SPRING HATS
2.00 to 4.50
● Rainbow ● Alpine ● La Mode Models
By Well-Known Montreal and Toronto Designers
Vogue Hat Bar
342 FRONT ST. TELEPHONE 685

THERE'S SOMETHING Different ABOUT YOU WHEN YOU WEAR
Warner's* S-T-R-E-T-C-H-A-B-L-E Bras
Yes, it's that lovely, lively satin elastic that Warner's use for their stretchable, "A'Lure" bras.
It follows every move you make in such a friendly way.
And Warner's add their exclusive "Sta-Down-Band" for extra comfort. Adjustable closings.
$3.50 to $8.00
McIntosh Bros. Stores Ltd.
237 FRONT ST. PHONE 903

The most famous names in Whisker Friskers
ELECTRIC SHAVERS
$1.00 A WEEK
SCHICK COLONEL SHAVER
$21.55 $1.00 WEEKLY
SUNBEAM SHAVEMASTER $30.00 $1.00 Weekly
REMINGTON "60" $30.95 $1.00 Weekly
Angus McFee LIMITED JEWELLER SINCE 1860

Ashley Furs
COLD STORAGE
● 7 Point Protection
● Your furs protected against
● First Mutual Heat Theft Accident!
● Fully Insured
● You Pay No More
Phones 2340 and 393
294 Front St. 323 Coleman St.

McNabb's
Cool, Colorful, Charming
Breeze-Blown Summer
DRESSES
A breath of fresh air . . . our sophy light frocks in Theon Cloqfoam, Polished Cottons, Nylon Seersuckers and Chambrays. Summer specialties, these . . . light, lithe and most likely to become favourites in town or theatering. Sizes 9 to 20, 12½ to 20½.
8.98 to 19.95
IT'S FROM McNabb's 201 Front Street Belleville

SAVE MONEY... ON THESE
1953 GENERAL ELECTRIC REFRIGERATORS
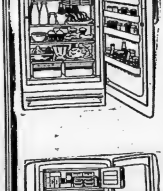
FAMOUS 8.7
ROTO-COLD
REG. PRICE $459.00
NOW ONLY $359.00
AND TRADE-IN

BEAUTIFUL 11 CU. FT.
SPACE-MAKER
NOW ONLY $389.00
AND TRADE-IN
DON'T MISS THIS OPPORTUNITY—PHONE 5170 — BUY WISELY —BUY QUALITY — BUY G.E.
CALL IN AT
R. E. KUNTZE AND SONS
SUCCESSORS TO T. A. TUCKER & CO. LTD.
217 FRONT ST. BELLEVILLE

FATHER'S DAY
Sunday, June 21st
HOW WOULD DAD LIKE ONE OF THESE
GIFTS?
● A Camera
● A Fascinle Pen
● An Electric Shaver
● A Gillette Razor
● A Bill Fold
● A Leather Travelling Set
● A Shaving Set
● A Good Shaving Brush
● A Hair Brush
● A Yardley Man's Set.
DOYLE'S
DRUG STORE
Phone 224 We Deliver

ADVICE to the LOVELORN

By BEATRICE FAIRFAX

She's tired of living with her in-laws.

"I have been married over two years, and all that time my husband and I have been living with his family," writes a girl in this many another in a similar situation, has reached the point of desperation.

She then goes on:

"My husband is a wonderful fellow, and we get along just fine except for the fact that I detest a house of our own, where we can be by ourselves, and he doesn't. He keeps saying we will get one soon, but I have begun to think that he just doesn't want to leave his mother, by whom he has always been very attached.

"I would go and get an apartment myself if I thought he would come. My friends say he will, but I am not so sure. You see, once I did go out and find an apartment and he didn't we would just put a deposit on it until he talked it over with his mother. So she talked him out of it. For the past couple of months I have been telling him I was going to get us a place, and he says all right, but not to go and look on it until he has seen it. I think he just says that so I won't bother him about it any more. Anything else I want is always left me have, but I am beginning to think that unless I do something about it myself, we are just going to go on living with his family forever.

"I want to do the right thing and be a good wife, but, living as we do, it seems impossible. I know we would be much happier if we had our own home, and I have been thinking that if he keeps on putting it off, and won't take an apartment even if I find one, I might get a furnished place for myself.

"What do you think about this?"

Of course this wife and her husband ought to have a home of their own, and I would say that she is quite right in her surmise that if in her husband's attachment to his mother that is standing in the way, he may wake up to high time for action on her part.

She has put up with the situation for over two year now, and I think she should bring matters to a head, and insist that her husband decide whether he wishes to be a real husband or a mama's boy.

My thought would be that she should either tell him, as pleasantly as possible but still very definitely, that the time has come when he must do just this, or else she should go at it in the way she herself has suggested and get a place to which she could move. Then if her husband still not agree to go there, she would be all to herself, get the furnished place she mentions if, as I assume she means, she is not in a position to furnish an apartment by herself at the start. If worst comes to worst, she could probably get herself some kind of job and eventually set up her own place.

But she must make up her mind very firmly before she either says or does anything at all, for unless she really intends to go through with whatever she says or does, it would be better to remain silent. To start something and not to finish it would be fatal, because it would so weaken her position; her husband would never again take her seriously. Her only hope is to make him see that she means exactly what she says.

If he actually is the "wonderful fellow" she declares him to be, she may "get along just fine" in every way but this one. It hardly seems likely that he would hold out against her decision indefinitely. It's perfectly possible that she has never been firm enough about the whole thing to make him understand how deeply she feels about it. Now is the time to do just that.

Special-Purpose Menu

By Mary Moore

Boiled Pickled Tongue

Quick-cooked Cabbage Wedges

Parsleyed New Potatoes

Rabbit Food Salad

Kay's Mother's Dessert Coffee

Directions

The dessert for today's little banquet is one that Kay's mother used to make when they were all at home and guests were coming for dinner. You will never find this in a cookbook and you will find it delicious—perched for you some select and discriminating tasters.

The boiled tongue is pickled. Try to choose one weighing at least 2 lbs. (preferably 5 lbs.) to obtain the best value for your money. A pickled tongue is an economical buy.

Bring the tongue to boiling in unsalted water to cover. Reduce heat to simmer and cook gently for 3 1-4 hours or until tongue is tender. One hour at 12 to 15 lbs. pressure is sufficient if tongue is cooked in pressure cooker.

When ready to serve place the tongue on the platter on its side, and slice down the length of the tongue. If you have a large ox tongue you will notice the fine webbing of creamy fat at the centre, which makes the meat tender and delicious.

Note to Economizer: Save the liquid in which you boiled the tongue for two things: the rabio sauce (see below) and for making soup. It will be very salty so do not add salt when you make your vegetable soup until you have tasted it.

Raisin Sauce

Mix together 2 tablespoons cornstarch and 1 tablespoon sugar and 1-8 teaspoon paprika. Stir into them 2 cups hot liquid from cooking the tongue. (Water may be used if this sauce is to be used for another purpose.) Stir until thick. Add 6 tablespoons raisins and cook over boiling water, covered, for 15 minutes, stirring occasionally. Add 1 1-3 tablespoons lemon juice or vinegar, and serve hot. This is delicious with boiled or baked ham or pickled shoulder.

Rabbit Food Salad

One-half head lettuce coarsely chopped, 1-4 cup each chopped or sliced cucumber with skin on, green pepper, celery, parsley, 1 coarsely cut tomato. If you have peppercress or chives in the garden add some of them too. Serve with mayonnaise or French dressing. If you would like to extend this we think 1 cup of finely shredded cabbage is a delicious addition.

Kay's Mother's Dessert
Baked Chocolate Pudding

One-quarter cup butter and shortening (Kay says make this scant, and that it is tenderer than when full butter); 1-2 cup brown sugar, 3-4 cup milk, 2 teaspoons baking powder, 1-4 teaspoon salt, 2 tablespoons cocoa, 1 cup cake flour. Kay did not give directions for mixing but you know as well as I that you cream the sugar and shortening; sift the flour, baking powder, cocoa, and salt together; add to the sugar alternately with the milk. Bake in a greased loaf pan at between 325 and 350 degrees F. deg. Rahr. "until when you poke it with a finger it is done."

Sauce

(This is the very special part.) Separate the whites from the yolks of 2 eggs. Beat the yolks with 1-3 cup sugar until good and stiff—add a little more sugar, Kay says, if not stiff enough. Beat whites until stiff and fold in. Chill until thoroughly cold. Spoon on this lovely creamy sauce over the cake-pudding at table—by cold.

GOOD MANNERS

By Mrs. BEECHAM

Bride-to-be — and thank-you notes.

Great excitement — when your wedding presents arrive! Wonderful expressions of friendship, of devotion, of loving and generous interest in you and your happiness. Your family, your relatives, and your friends, and your fiancé's family, his relatives and his friends have all opened and thought and time, devoted planning, to offer you more money than they could afford, on their wedding day, to you.

Surely such charming gestures deserve high-hearted gratitude. And this is the right attitude of the, right-thinking bride-to-be. She doesn't take her wedding presents for granted. She isn't casual in her point of view toward such thoughtfulness and kindness. She does not write short-measure notes.

There's a world of difference between the notes that merely "acknowledge" a wedding present, and the notes that really "thank" for a wedding present! The notes that simply "acknowledge" a present are too general, so perfunctory that we are chilled by the bleak notes that receive no assurance that our present was welcomed, really appreciated. And it's a sad, sad fact that the remembrance of such superficial notes stay long in the thoughts, a dull, tepid, unattractive memory. Such flat notes — what a waster opportunity.

Here are some hints for your thank-you notes:

1. Write your thank-you notes promptly — the day the present arrives, if you possibly can. When you feel opened them your enthusiasm and appreciation are fresh—and as it will be easier to write enthusiastic notes. Naturally there's a special glow about a thank-you note written immediately after the gift has been received. Let your words captive that glow!

2 Use your very best letter-paper or note-paper, as fine quality as you can afford. (The bride who sends a ready-made thank-you card shows the low level of taste she does not deserve to receive a wedding present.)

Note of Thanks

3 Your note of thanks need not be long—but it should be warm-hearted, gracious. Imagine you are chatting with the giver. Let your "tone of voice" and into your words.

4 Get off to a good start by being your thanks for the thought behind the gift. A charming prologue might be, "How very kind and generous you are and how I love it!" Or, "How thoughtful you were to remember me so happy!"

5 Then mention the gift specifically. If you refer to it vaguely as "your gift" or even "your beautiful gift", thus giving the impression that you don't really remember what it was.

6 Naturally, the most welcome and endearing thank-you note of all makes the giver feel that her or his gift is "just the right one." "Bob and I wanted so very much to have a pair of crystal candlesticks to shed light on our dining table, but never even thought our dream would come true so soon and so perfectly as you and Bill have made it come true!"

Enthusiastic comments about special features of the gift can be the crowning of your thank-you note. "Such charming color in the pair of vases you sent us, such graceful design — perfect for our living room. We are enchanted with them!" Or "The blanket you sent is so bright indeed with the sunny yellow border — it's just like sunlight!" You sent us a master-piece—and as practical for us, too, since we aren't to have a sitting room. We're sending our deep and high thanks now — and we'll be thanking you every time we use the teacups!"

7 Sign your notes with your name always—in the body of your notes include your grooms-to-be's appreciation and enthusiasm for the gifts.

These notes you write on this important occasion of your life are golden links in the chain of old friendships, and also they are revealing introductions of you and the quality of you to many new friends, relatives and friends of your bridegroom.

So remember—don't just acknowledge your wedding presents. Thank for them!

BEAUTY

Ankles, Trim And Slender

When excess fat begins to settle around one's ankles, it is positively the last call for starting a reducing campaign. As a rule, fat cells appear on the waist and hips before they take up residence on the extremities, so that, in the majority of cases, adipose tissue has gained a good start before one notices that decorative ankles have become bulky. Of course, it should be remembered that the girth of the ankles depends primarily upon the bony structure within. The girl with a large frame can never acquire the slimness that naturally belongs to the small boned type. Sometimes the thin girls do not qualify either, because a really beautiful ankle must have sufficient flesh on it to veil the angular lines of the joint. Also, the string-bean figure hasn't perfectly developed calves to form a contrast and create pleasing contour.

There are normalizing exercises that are beneficial to the fat and the lean. Your count of walking on tip-toe, for one thing. This practice strengthens the muscles extending from the foot to the knee. Fat cells are distributed, thus giving aid to the plumpie in her efforts to remodel her legs. With better developed muscles, the thin girl fills out the calves.

Sit in a low chair and place the feet flat on the floor. Then lift the heels slowly, pressing down hard with the toes. Keep going higher and higher. Then lower the heels slowly, sending the toes forward slightly. There will be a hard muscle pull on the ankles and calves of the legs. Make the fibers work like every thing.

Weak ankles are a common trouble, often caused by wearing high heels. The ankle is a one-way hinge; high heels can cause them to move from side to side in an unnatural manner. Changing to shoes with heels of moderate height will often correct this condition. Massage also is recommended.

Sit in a low chair and place on foot on a low stool. Anoint your hands with cocoabutter and make a bracelet of your fingers; clasp them around the ankle, moving one hand to the right and one to the left, pressing into the flesh. Start at the ankle bone and work up to the middle of the leg.

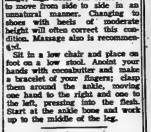

If a wood surface becomes stained with milk, wipe it up at once and polish with a damp cloth. Do not rub; keep the cloth moving. If stain does not disappear until the stain is gone.

COLD STORAGE
FUR CLEANING
FUR REPAIRS

COLD STORAGE
2%
Tel. 421

WOODLEY FURRIERS
273 Front

JACK IRELAND'S TREMENDOUS
WAREHOUSE CLEARANCE!

Forced to Vacate Warehouse July 1st...

SAVE $40.00 ON AN RCA VICTOR

REGULAR PRICE 329.50
Reduced to Clear 40.00
OUR PRICE . . . 289.50

"The Townsman" only $3.25 A WEEK

Free Home Demonstration

NOW

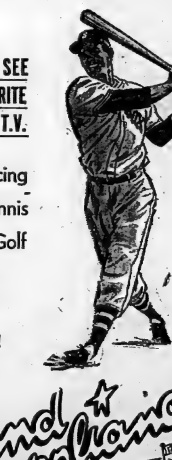

YOU CAN SEE YOUR FAVORITE SPORT ON T.V.

- Baseball
- Boxing
- Racing
- Basketball
- Hockey
- Tennis
- Wrestling
- Football
- Golf

Your T.V. set is your BOX SEAT to see your favorite sport right in your own living room. Why miss so MUCH when you can see it all for so LITTLE. Phone 2255 for that FREE HOME DEMONSTRATION RIGHT NOW.

ASK US HOW YOU MAY WIN A T.V. SET FREE!

IRELAND'S DEPENDABLE T.V. SERVICE

- Portable Trailer Aerial is supplied to give you an accurate home demonstration.
- Our Portable Aerial will determine the proper type and height of your permanent aerial.
- Our technical equipment will check the signal strength of your present aerial.
- You are guaranteed of complete satisfaction when you use our factory trained men and equipment.
- Our up - to - the - minute equipment enables us to keep your set at peak performance and at moderate rates.

Ireland appliances

12 VICTORIA AVENUE
PHONE 2255

"Shop In The Cool Comfort of CARRIER Air Conditioning"

WHEEL ALIGNMENT
WHEEL BALANCING
Available at the
BELLEVILLE MOTOR CAR CO. LTD.
MERCURY — LINCOLN — METEOR DEALER
Cor. Bridge and Coleman Streets
Phone 587

OPERATED BY MISS MARGE LYNCH
13 FOOTBRIDGE

Club Activities

CLUB GIRLS

Bethel-Xion — On Saturday night the Club Girls met in the home of Connie Sills for their 9th and 6th meetings.

The girls made plans for their supper meeting which will be held on July 1 in Maple Leaf School. Each mother is to invite a guest to the supper.

Mrs. Percy Ray the club leader, demonstrated "How to Make Biscuits", and then discussion, with the girl: the variations in making tea biscuits, such as adding grated cheese, or using whole wheat flour.

Salad Making

Mrs. Clifford Ray led in the discussion of "How to Make Good Salads." There are four "C's" to be remembered in salad making, vegetables should be clean, cool, crisp and colorful.

After the discussion, the girls made a salad. Lettuce, onions, cucumber and raw carrot were put together in a tossed salad. On individual plates were placed sliced tomatoes, sliced cucumbers and squares of cream cheese. With the salad, the girls had the hot tea biscuits which carried out the suggested idea of an earlier meeting of sewing and foods which contrast in heat, taste, color and texture.

Women's Activities

SHANNONVILLE UNITED CHURCH W.A.

The monthly meeting of the W.A. of Shannonville United Church was held at the home of Mrs. Damon Hinchey, on Thursday with a good number of members and three children present. The theme song opened the meeting and the president, Mrs. K. R. Vivian, welcomed all to the meeting, with a special welcome being accorded the visitors.

Mrs. Harpendon, group leader, took charge, the theme being "Young of Heart". Mrs. Claude Clare read the Scripture lesson from Matt. 5, and Mrs. W. D. Robertson read "Thoughts on the Lesson".

Mrs. R. Clarke, gave a reading "Charity", and Mrs. Gerald Stratton sang a duet "Friend". Mrs. Orval Stratton read "The Importance of Little Things".

The secretary read the correspondence. Mrs. J. McFarlane sent thanks for the card received when she was ill. Cards of thanks were also read from Mr. and Mrs. Charles Wood and Mrs. Lillian Curl.

Mrs. R. Clarke thanked the ladies, on behalf of Mrs. Rose for the plants she received. Mrs. Saul McFarlane also expressed thanks for the card sent to her.

The president expressed appreciation to the hostess for opening her home for the meeting and the group leader, Mrs. Clarke, added her for the help given by the group, and to those who had helped with the program.

Following the close of the meeting, Mrs. Hinchey and her assistants served refreshments and a social time was enjoyed.

The next meeting will be held at the home of Mrs. Saul McFarlane, on July 8th.

Fashion Flashes

Half a hat is much better than none, especially when the half-hats are as pretty as those shown this year. Cool and comfortable is a black velvet, covered-wire-frame half-hat with layers of black halo lace and a short, flimsy veil.

Perfect for smart city street wear is a dress of gray cotton tweed. The base of the deep squared neckline and the side closing—straight diagonal on bodice and curved diagonal on the skirt—outlined with yellow, black and white striped ribbon. The buttons are covered with ribbon, which is also used for the wide, tucked belt. Buttons to below the waist.

An impressive ensemble is made up of a strapless dress of white silk shantung, with a black diamond print used in horizontal formation. Black linen edges in dress top, which has a trousers pleated skirt, and also lines the full-length black linen coat, but with the print used in vertical lines.

Devotees of pants should be happy this Summer, since designers have turned out pants for every occasion, for every hour of the day. For smart wear indoors, or for terrace or garden, there are long shorts of quilted, Paisley pattern voile, the design picked up with matching sequins.

Trimly tailored, yet soft and pretty, is a dress of white bird's-eye piqué with wide-V-neckline, permanent bulli-is bra and rhinestone-buttoned front. Navy and red contrast cording trims the neckline, front closing and the big half-moon pockets.

To Brighten Up Sallow Skin

If skin's sallow, choose your cosmetic colors carefully. Avoid blue-red lipsticks. An orange shade will be more flattering.

By HELEN FOLLETT

Foremost among the girls who stand before beauty's calling wall is the young lady whose skin is sallow. She looks with envy upon the peaches-and-cream girl.

Our poor dear must work from within, eating fruits and vegetables avoiding rich sauces and fried foods. She must drink plenty of water. As the lungs are an avenue of elimination, breathing must be deep. Because, the skin also throws off wastes, she should have a rousing bath each day with plenty of friction.

Make Comparisons

Local treatment calls for fairly hot, moist compresses after the bath, slightly face washing. This helps the skin shed discolored cells and normalizes the functioning of the glands. A cold-water rinse should follow to get a quick reaction of all the blood streams. After a thorough drying, a bleaching cream skin that is far from fair, can be rubbed lightly into the flesh. It should remain on overnight.

The choice of make-up colors must not be casual. Rouge and lipstick with a blue undertone are not to be considered. Those with an orange blend are best. Flesh-colored powder will camouflage skin that has a yellow cast.

Some Color Cues

When selecting blouses, avoid dead white. Soft creamy tones are better. Black dresses, suits and coats are a safe bet for a blonde with the golden halo. Navy blue isn't so good and green is fatal.

Some beauticians, realizing that one must work from within, ask that the beauty patient drink unsweetened lemonade before breakfast. They also suggest that the pulp of a lemon be pressed lightly over the face and neck occasionally. Buttermilk is also supposed to have a favorable effect upon rough skin.

See the new INGLIS "TAPPAN" Model

ELECTRIC RANGE

An ultra smart range with extra large oven. Full width fluorescent lamp behind glass panel. Automatic self-starting electric clock. Stain resisting titanium porcelain finish. Top unit full-color light. Oven heat control. Fiberglass insulated. Removable high speed broiler and other specials.

ENTIRE STOVE 30" WIDE .

VISUALITE OVEN 24" WIDE

$32.95 DOWN

WEEKLY PAYMENTS $2.50

GENEROUS ALLOWANCE ON YOUR PRESENT RANGE

JOHN LEWIS CO. LTD.

265 FRONT ST. PHONE 4820

Companionship Most Essential For Happy Marriage—Brisson

By VIVIAN BROWN

NEW YORK (AP) — Right in the middle of the month of this month of brides, let's pause and ponder an age-old problem—what is the recipe for a happy marriage?

Is it a wardrobe of furs for the lady of the house? Or a palate-tickling cuisine for the king of the roost? Or is it mysterious pandex that keeps two hearts bound in wedded bliss?

"Nonsense," says Danish entertainer Carl Brisson.

"The secret of a happy marriage is so simple that many people discover it. Companionship—a mutual sharing of interest—is the one ingredient absolutely essential to the marital union."

Married 36 Years

Brisson ought to know. The popular international star, idol of the older woman for a quarter century, has been happily married to Cleo Brisson for 36 years —since both were 16.

Husbands are the principal offenders against this marriage rule, Carl says. He cites these examples:

1. Males who marry their jobs and underestimate the intelligence and compassion of their wives to understand their troubles. Women have a natural capacity for understanding, but some husbands treat them like servant girls.

2. Men who forget that many big fortunes are built frequently on a wife's penny savings.

3. Men who do not keep their wives occupied, so that they have too much time for quarrels.

4. Men who neglect to have a conversation with their wives. They come home from work and bury their noses in the paper while waiting for their dinner.

5. Men who fight back when the wife is in a temper, instead of quieting her with a firm commanding "keep quiet."

The Other Side

But it takes two to ruin a marriage, Carl agrees, and here are some of the mistakes he thinks women make:

1. Being jealous of other women. Cleo didn't mind even when a woman followed them around the world to watch Carl perform. Matter of fact, she said she was flattered.

2. They don't brag about their husbands enough. If they don't do it, other women will.

3. She is likely to scorn his old friends, instead of welcoming them to the house. If he doesn't see them at home, he'll find a way.

4. A complex about keeping up with the Jones'. This drives many a man to ruin when he fails to satisfy his wife's unreasonable demands.

5. Neglect of the husband's family, while he finds his wife's relatives parked on the doorstep all the time.

Religious differences are not obstacles to happy marriages, providing each partner learns respect for the other's religion. Carl and Cleo are of different faiths but he says:

"I would be nothing today without the strength Cleo gets from her religion. It has helped bring us through difficult times."

Carl believes in young marriages, if not everybody can meet in a community cradle as he and his wife did in the age of nine months. They have been sharing their interests ever since. At one point they even worked in adjoining millinery shops. They began "going steady" at 12.

Their son, Freddie, who is married to Hollywood's Rosalind Russell, was born a year after their marriage.

FIRE GUTS HOUSE

LONDON, Ont. (CP)—A family of four lost their two-room tarpaper house Tuesday when fire gutted the interior of the building. Occupants were Mr. and Mrs. Gordon MacIntyre and their two young daughters, one aged two years and the other four months.

BUSY COWBOYS

CALGARY (CP) — About, 46 stampedes and chuckwagon race meets are being conducted this year under rules of the Cowboys Protective Association in Alberta, Saskatchewan and British Columbia. The season runs from May 16 to Sept. 7.

HELPFUL NEIGHBORS

WILLINGDON, Alta. (CP)—After a major operation in hospital, George Cacheran came back to his farm to find neighbors had put in his entire crop. With as many as four tractors working at once, they seeded 181 acres in 2½ days.

LOGY, LISTLESS, OUT OF LOVE WITH LIFE?

Then wake up your liver bile ...

Keep out of bad ends' to go

Life not worth living? Don't be like that! It's a head! If your liver isn't working properly, you're likely to be constipated, sour, sunk in the dumps — you look and feel punk. Why not try Carter's Little Liver Pills. You can't buy a better liver stimulant. Just see if they don't help you get up and go! Get Carter's Little Liver Pills today. Only 25¢.

And for a choice selection of gifts that will really be appreciated, visit McIntosh Bros.

MEN'S FINE SHIRTS

In white, blues, greys, tans, greens with neat collar styles—single and double cuffs by the famous Tooke and Van Heusen makers. Priced from

3.95 to 11.95

Father's Day Special!

Give Dad One of the TOOKEMATES SHIRT AND TIE

to match. This shirt is made from sturdy rayon and easily washed — Sanforized shrunk with handsome tie to match. In shades of blue, tan, grey and green. Shirt and Tie set only

6.95

SPORT SHIRTS

Choose from a large selection of Dad's sport shirts in plains, checks, plaids in a host of colors both long and short sleeves. Guaranteed washable. From

3.95 to 6.95

MEN'S

TEE-SHIRTS

Dress Dad up for the warm days ahead in a cool T-Shirt. See our large assortment of T-Shirts in many styles and colors.

1.19 to 3.95

MEN'S

SWIM TRUNKS

Both in Lastex and Boxer styles. Priced

2.95 to 4.95

MEN'S SOCKS

In 100% Nylon-Wool and Nylon-Rayon-Wool and Nylon. All Wool and Cotton. From

79c to 1.95

Extra Special!

Give Dad a Gift Certificate for a

Pair of TROUSERS

In 100% pure wool cloths in Cabardines, Fic n' Pics and Flannel Worsteds. Made to measure in any style he desires.

13.95

MEN'S

SUMMER SHORTS

Just the thing for around the house or cottage on those hot summer days. In sturdy Sanforized Drill. Made with pleats, zipper fly and elastic inserts on the side for snug waist. In tan, dark tan and white.

3.95 and 4.95

MEN'S SUITS and SPORT JACKETS

To make Dad really happy, outfit him in a suit, sport jacket or blue blazer, especially tailored by

SOCIETY BRAND CLOTHES

WASH, DENIM SLACKS

Perfect for the cottage or garden, in sturdy denim made with the all famous washmaid for perfect fit. Zipper fly, sanforized shrunk. In two popular shades, faded blue and brown.

5.95

McINTOSH BROS. STORES LTD.

257 FRONT ST. PHONE 802

Front Road W.A. Entertains Members from Three W.A.'s

Members of Front Road W.A. entertained the W.A. members of Kingston Road, College Hill and Grace Street, at the church on Thursday afternoon. The church and hall were beautifully decorated with baskets of bouquets of iris, peonies and yellow roses.

The president, Mrs. Ben Corby, and the 1st vice-president, Mrs. Clifford Reid, greeted the guests at the door and welcomed them to the meeting. Mrs. Claxie opened the meeting.

Address of Welcome

Mrs. C. Reid gave the address of welcome, after which the devotional period was held under the direction of the Kingston Road W.A. led by Mrs. Martin La Rue, who took as her topic, "The Church of God". The Scripture was read by Mrs. Grover from Matthew 3:13-16, and 8:18-34-30. A season of prayer was led by Mrs. Bruce Bracey, Mrs. Noble Brown, Mrs. Blakely, and Mrs. Ferguson. Mrs. La Rue read the lesson which prime minister, Sir Winston Churchill, read the Queen in St. Paul's Cathedral where she had gone to give thanks to God for the crown she had received.

Church of Christ

At this time, Mrs. Farnsworth gave a splendid address on, "The Church of God," saying, in part, "It is with a thankful and joyful spirit we have met here today in this union meeting which brings together the four appointments of this suburban charge. For quite a few years, this idea of uniting these out-lying appointments under one pastor had been considered. We have been most fortunate in having as our pastor, one who is so outstanding in Christian character, filled with divine desire and the spirit of our loving Saviour, to do all he can for all four appointments.

"Our pastor, Mr. Bruce Besley, brings to our minds again the beloved minister of Kingston Street Church, one who was so well-liked by all the churches. He gave his all for the sheaths of God and leaves behind many fond memories among his people.

He said "In Christ we find"

"So, it is with Mr. Besley; his love of God and his sincere desire to do all he can to build up this suburban charge has been like a challenge to his people to do better work in each of the churches.

"As we meet together today, may we more than ever feel we are linked together in one bond of Christian brotherhood. We almost encircle the city, standing on guard, as it were in this large and ever-growing area, to give help and service to every home and to every person. This seems almost like an inaugural meeting to give us a start in uniting our efforts and strengthening our love and friendship.

Unity Gives Strength

"We say, 'In unity there is strength,' which is a great truth. If we organize a class or a society each member adds to its strength. In the Scripture reading, we heard Jesus' words to His disciples, and Christ gives to each of us a clear, definite call to duty. We are to be the lights in the world'; that not we ourselves may be seen, but our good works. The Master's great petition is, 'Loved thou me?' and His supreme command, is 'Feed My lambs.'

"As the church spire lifts its heavenward pointing finger, so the church also points men to God and cries 'What does it profit a man if he gain the whole world and lose his own soul?' 'In the midst of the works of Christ, 'We cannot live by bread alone.' This life is more than meat, the soul is greater than the body—it stands for things eternal.

Grow in Grace

"We are told to grow in grace and in the knowledge of our Lord and Saviour, Jesus Christ. What helps us to grow? First, prayer, the greatest thing we can do is to link up with God, as He is the source of all grace and power; 2nd, pray without ceasing. To live in the spirit of prayer and study the world of God. Christ can be real in us if we respond to His love. 'Closer is He than breathing; nearer than hands and feet.' Then we will have a victorious life."

Mrs. Farnsworth asked all to stand true to God; to the pastor.

Mrs. La Rue thanked Mrs. Farnsworth for her splendid address.

Mrs. Charles West sang a beautiful solo, "Close to the Heart of God," accompanied by Mrs. Bailey. This number was from Gaston Hill W.A. Which of Hillcrest, gave a reading entitled "Cheerful Resolve".

Guest Speaker

Mrs. Clazie introduced the guest speaker, Mrs. Davidson, president of the W.A. Presbytery, who brought a fine message of love and encouragement to all the members. Her theme was "Make the W.A. members feel like with the true meaning and place in the church. In her remarks she said "Our Quota was most Queen through her love for God."

She spoke of a need for a temperance secretary in the church and told of a young girl being taken from a beverage room. When asked why she went the girl remarked that she was lonesome. Mrs. Davidson urged that all should help to overcome these conditions. The United Church Training School is no longer a dream but is progressing favorably.

Garden News

Mrs. Clazie gave the famous 'garden rows' consisting of the four P's—personal application, preparation, promptness and perseverance. Then three rows of squash—squash indifference, gossip, and unjust criticism; three "Let us be faithful in our attendance.

"We are told to grow in grace and in the knowledge of our Lord and Saviour, Jesus Christ. What helps us to grow? First, prayer, the greatest thing we can do is to link up with God, as He is the source of all grace and power; 2nd, pray without ceasing. To live in the spirit of prayer and study the world of God. Christ can be real in us if we respond to His love. 'Closer is He than breathing; nearer than hands and feet.' Then we will have a victorious life."

Mrs. Farnsworth asked all to stand true to God; to the pastor.

Mrs. La Rue thanked Mrs. Farnsworth for her splendid address.

Mrs. Charles West sang a beautiful solo, "Close to the Heart of God," accompanied by Mrs. Bailey. This number was from Gaston Hill W.A. Which of Hillcrest, gave a reading entitled "Cheerful Resolve".

Guest Speaker

Mrs. Clazie introduced the guest speaker, Mrs. Davidson, president of the W.A. Presbytery, who brought a fine message of love and encouragement to all the members. Her theme was "Make the W.A. members feel like with the true meaning and place in the church. In her remarks she said "Our Quota was most Queen through her love for God."

She spoke of a need for a temperance secretary in the church and told of a young girl being taken from a beverage room. When asked why she went the girl remarked that she was lonesome. Mrs. Davidson urged that all should help to overcome these conditions. The United Church Training School is no longer a dream but is progressing favorably.

Garden News

Mrs. Clazie gave the famous 'garden rows' consisting of the four P's—personal application, preparation, promptness and perseverance. Then three rows of squash—squash indifference, gossip, and unjust criticism; three rows of beets; turn up with an explanation attitude; four rows of lettuce—let us be loyal; let us be enthusiastic; let us be big enough to accept constructive criticism and profit by it; let us make others see the beauty of Jesus in us.

The offering of $15 was sent to Toronto to defray the expenses of the previous house.

Mrs. A. Dickens gave a reading, "The Ladies' Aid" followed by one by Mrs. Ferguson of Hillcrest, "When to Start."

Mrs. Brown closed the meeting, all repaired to the hall where tables were prettily appointed with bowls of yellow roses. Refreshments were served by the members of the Front Road W.A.

Mrs. Bailey tendered a vote of thanks to the ladies for the bountiful repast and also for their kind hospitality to which Mrs. Clazie responded, voicing the pleasure of all for this wonderful get-together, and stating she would like to have many more of them.

All departed for home with a feeling it had been truly good to be there.

Fashion Flashes

THE WINNER in millinery sales is the small hat, despite the emphasis on big-brimmed design. A typical favorite is a profile cap of white piqua edged with rhinestone-studded lace medallions.

The drama of black and white is nicely expressed in a new hat, the shallow crown and large, curved brim of black velvet, the trim faced with glistening white Rice straw.

The brightest flower in the clothing garden this year, is the tulip, for every house is doing its version of Dior's tulip cut. The line shifts width and fullness from skirts to bodice tops and so looks very new. It appears in coats, dresses and suits, and when not overdone is most attractive. Anyway, it's new!

Rose Is Set Above All Flowers

The rose—"queen of the flowers"—has been intertwined in man's history, art and legend for many centuries. L. H. Coman writes in The Milwaukee Journal. But the rose is much older than humanity itself. One rock formation, the Crooked River, Ore., bearing the imprint of a rose, is estimated to be 25,000,000 years old.

Today the rose industry is a tremendous one, bringing millions of dollars to the florists who supply cut roses and the growers who supply bushes. Some of the outstanding plant scientists are devoting their lives to improving roses.

Famed For Beauty

The beauty of this flower is reason enough for its fanciers' enthusiasm, but it might add to the fun of some of us as we putter with that bush in the yard if we could recall some of the stories about the rose.

To account for the color of the red rose, the Romans had a legend that when Venus, goddess of love, went over the dead Andonis, her tears were white roses. She stepped on one and the sting of the briar caused her foot to bleed, staining the roses red.

They had tales, too, about how the rose got its thorn. One relates that Cupid tried to kiss a rose blossom, but a bee, seeking nectar, stung the intruding god on his lip. Cupid was so angry that he asked Venus, his mother, to punish the flower. She supplied him with arrows tipped with bee stings, which he shot into the rose garden. So Cupid's darts became the thorns.

Rose Pudding

Cleopatra is said to have given a banquet for Mark Antony, in which the floors were strewn with roses to a depth of 16 inches. When Nero went visiting, his honored host filled the fountains with rose water, scattered roses on the ground and cushions, gave out garlands of the flower and served rose pudding, washed down with rose wine. The height, or depth, of this rose infatuation was reached when some of Nero's guests were supposedly suffocated in an avalanche of rose petals thrown from balconies.

When "knighthood was in flower" the flower was the rose. Knights had roses embroidered on their sleeves and painted on their shields in heraldic devices. The Order of the Rose was a high honor. The rose symbolized gentleness and courage, and "beauty's reward for valor."

There was even a War of the Roses, the 15th century quarrel between the English noble houses of York (whose badge was the white rose) and Lancaster (red rose).

Legend has it that there were two taverns near parliament. One displayed the sign of the white rose, the other the red. Secret conferences of the rival parties took part. From hence, "under the rose" or sub rosa.

Blended Roses

The rose houses finally were united by the marriage of Henry VII of Lancaster and Elizabeth of York, and civil war ended. The blended roses were emblazoned on arms and coins and the poet astonished:

Let merry England proudly rear
Her blended roses bought so dear.

The colonists brought rose bushes to America with them, although the Indians had known the wild roses. The Cherokees used the white roses as a symbol of their unity against the whites.

A mexican war rose story involves Gen. William Tecumseeh Sherman, when he was stationed at Monterey. He is said to have fallen in love with a noble Mexican girl. When his orders came to leave, she gave him a rose, and he gave it back to her to plant.

"If you leave me, it will grow," said Sherman. There is a picture of the Spanish lady in her old age, beside Sherman's rose bush. The rose can overcome the fickleness came back proving, it seems, that not even the love magic of the rose can overcome the fickleness of the soldier.

Religious Rose

The rose has its religious meanings, too. One story is that the briar rose emerged from the crown of thorns worn by Christ at His crucifixion. We blooms forming from the blood. Another is that the moss rose appeared when Christ stepped upon the moss of a cool glade to rest from the heat.

The rose appears in many old paintings and sculptures of the Virgin Mary, and "wreaths of prayers and praises" of her are said to be the origin of rosaries. Real rosebuds may have been used for some of the early rosaries.

Roses were used in early medicine. William Penn, who brought 18 roses to this continent from London, prescribed a remedy which included roses, cloves, nutmegs, all mixed in rose water, and laid in "ye nod of ye neck." It was prescribed "to comfort ye brains, and for ye palsie and for ye giddiness of the head"

LONG WEARING

GARDEN HOSE

5/8" diameter complete with all-brass couplings and washers.

50 ft. $3.95

GILL DELINE LTD.

253 Coleman St. Ph. 2211

YOU CAN'T TAKE IT WITH YOU

BUT YOU CAN GET IT WHILE YOU'RE HERE.

CASH LOANS at BELLVUE FINANCE CORPORATION LTD.

Belleville's Oldest and Only Locally Owned Finance Company.

194 FRONT ST. TELEPHONE 2282 BELLEVILLE

11 DUNDAS ST. W. TELEPHONE 5765 TRENTON

Hit the Jackpot on These Men's

SPORT SHIRTS

- Stylish Convertible Collar.
- Can Be Worn Open or with tie.
- Roomy Pockets — Small, Medium, Large.
- Long Sleeve — Button Cuff.
- Values to $4.95.

Special $1.98

WAR SURPLUS STORES

192 Front St. Belleville Phone 217

TELEVISION and RADIO REPAIR

WORK GUARANTEED BY FACTORY-TRAINED EXPERTS

Booth Radio & TV Ltd.

PHONE 5198 Opposite City Hall 170 Front St. Belleville

LOOK! AT LIPSON'S—

CERTIFIED VALUES

Checked for Quality! Checked for Savings!

★ Every Item in this big 10 day feature selling has been carefully selected to give you the utmost in value . . . at a price much lower than anywhere else in town — or out! Our Tremendous buying power plus the huge volume of business we do adds up to terrific savings for our customers! Shop and compare . . . prove to yourself that prices are lower — values better . . . savings greater . . . at Lipson's! Shop where you are assured of CERTIFIED VALUES . . . checked for quality! Checked for savings! Every article backed by Lipson's liberal guarantee. "GOODS SATISFACTORY OR MONEY REFUNDED!"

10 Big Days! June 18 to 27!

Save! On TEA TOWELS

Arrived just in time for this big event . . . imported cotton tea towels . . . sizes 14"x26" . . . only 12c each! Better stock up at these savings! Certified value, each

12c

Manufacturer's Clearance!

NYLONS

● 42 Gauge! ● "Walking Sheers!"

A special purchase from a famous maker who was clearing this entire line! We regularly sold them for $1.19 a pair . . . a 33c saving during this big feature event! First quality . . . full fashioned . . . in shades to complement new Summer Styles! Buy for yourself . . . for gift purposes . . . at this featured low price! Sizes 9 to 11.

Reg. 1.19

88c PAIR ONLY

Read Our 4-Page Circular MAILED TO EVERY HOME IN THE DISTRICT!

MEN'S SHIRTS

For Dress Wear! Reg. 2.49!

Reduced from $2.49 . . . a 50c saving while they last! Famous maker, full bodied and smartly tailored from striped cotton shirtings . . . featured with sanforized, fused collars. This price is reminiscent of pre-war days! Buy them by the half dozen! Special, each

1.99

Men's First Quality NYLON SOX

SAVE! Ordinarily $1.00 pair!

A saving of 23c a pair on these fine quality 100% nylon socks . . . noted for longer wear . . . easier washing . . . quicker drying! And shrink resistant, too! Excellent weight with neat fitting elastic tops . . . a big range of colorful stripe patterns. Stock up now . . . for weeks, yes, months ahead! A rare value, at pair

77c

70"x90" SPREADS

RICH BROCADED PATTERNS!

Handsome looking gleaming brocaded rayon spreads . . . to add color and charm to any bedroom. A fortunate special purchase which we are able to offer at attractive savings to our customers! Full, double bed size 70"x90" . . . in green, rose, blue or gold color. Hurry . . . quantity is limited! Special, each

2.47

WORK SHIRTS

BIG Value, men! Reg. 2.49!

Big, full bodied shirts of fine chambray shirtings . . . just the right weight for summer wear! Strongly stitched to stand plenty of wear and tear! In blues and greys . . . sizes 14½ to 17. A 65c saving at this special price! Each

1.84

Lipson's STORES LIMITED

Mists of Mosquitoes Rise From Marshes at Eventide

Out in the marshes, the swamps and lesser pools of stagnant water there is activity these nights. Along about sunset, at that precise moment when the western sky is shedding its last feeble light and when the air chooses to be still, you can see the silhouette. A rather definite and perceptible haze springs from the reeds and thickets. Almost like a mist on the moors. It rolls upward and outward. Not as fine, perhaps, or colorless as fog, but just as distinguishable. It consists of rising clouds of mosquitoes leaving their swamp-land haunts and setting off to gorge and satisfy their near-insatiable appetites.

These pesky little insects seem to betray no emotion at leaving their water-logged dens, to which they will surely never return. There is no embracing of fellow and sister mosquitoe that shared the murky water as pupae. These thirsty little cannibals offer no backward glances of longing, so insects are they on their mission. Wings flutter flaccidly at first until strength comes to their wispy bodies. They dart and circle in erratic patterns as if in surprise that nature intended them to fly.

Although there is no formation observed in flight, or any mechanical engine to throb and pulsate, these tiny relatives of the fly family resemble pursuit planes in many respects. They have their weapons, effective, as all of us will testify. Speed, except of their flying is limited, but they can perform all the intricate loops, rolls and pull-outs required of any human flier. Particularly annoying in the comparison is that mosquitoes have their own built-in radar sets, enabling them to seek out targets in the night. Worse still, man has divised no completely adequate defense against their attacks. There are no anti-aircraft guns to stop mosquito raids. A screen is no deterrent to them when the scent of a human is found. The smallest crack or aperture provides passage. Mosquitos seem desperate and yet patient. They have their own kamikaze squadrons who dash their machines in fury against the glass until it is opened, for reasons known only to man. Whenever a window is opened there will always be a mosquito waiting to come in.

No matter how small the room or how well lighted, a mosquito, when inside, is difficult to track down and elusive when found. He nestles her skinny frame in an obscure corner so as not to cast a revealing shadow. She shuns the light and keeps well outside. He says, never moving until seen. When pursued she moves effortlessly and without sound, bumping blindly along the ceiling. It is only when the weary human tries for rest in the summer's sweiter that the mosquito finds the time best for attack. When darkness is at its zenith and sleep comes creeping slowly onward, is this moment she selects to rev up her engine and sweep over the area in search of a landing site. Sleep loses ground. The human wonders if that was the sound he thought it was or just imagination. The ear strains for an unwelcome encore while the body remains tense and still. The mosquito has the field in sight or smell now—the narrow valley behind the ear. Flaps down, head lowered on the stick—a short glide for those last few inches. Down safely and now to work. Swish! A hand slaps clumsily in the dark. Emergency take-off!

There is no mistaking that humming buzz. It was a mosquito. On with the lights. It must be here, but where? The roving eye, unaccustomed to the light's brilliance, fails to penetrate the darkened corners. Maybe it went to another room, or, more pleasant to believe, flew out the stick—a short glide for those last few inches. Down safely and now to work. Swish! A hand slaps clumsily in the dark. Emergency take-off!

There is no mistaking that humming buzz. It was a mosquito. On with the lights. It must be here, but where? The roving eye, unaccustomed to the light's brilliance, fails to penetrate the darkened corners. Maybe it went to another room, or, more pleasant to believe, flew out the stick—a short glide for those last few inches. Down safely and now to work. Swish! A hand slaps clumsily in the dark. Emergency take-off!

U.S. Legislator Kidnapped by Trio

A U.S.-wide hunt is on for the kidnappers of Illinois State Representative Clem Grever (above), 53, of Chicago, who was snatched by three men while his wife watched helplessly from the porch of their home half a block away. According to Mrs. Grever, the legislator was parking his car when he was seized by the men, forced into their car, and taken away. — Central Press Canadian.

Swiss General To Supervise POW Exchange

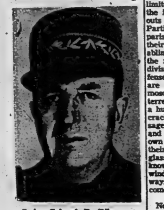

Swiss Colonel R. Ribbert, according to reports, from Swiss is slated to head the Swiss commission charged with watching execution of armistice terms in Korea, when such an agreement goes into effect. The Swiss government has decided to serve on two commissions being arranged for the armistice. One is the armistice group, the other will supervise the POW exchange agreement. — Central Press Canadian.

Young German Seeks Home In Belleville

Jamie Clark's sponsored visit to his native Scotland is having far-reaching effects as well as resulting in much valued publicity for this city.

As a result of the publicity given Jamie by Scottish newspapers, the Army Navy Veterans in Canada Branch 201, is in receipt of a letter from a young married German residing in the British Zone of Germany requesting information regarding a job and a home here.

His name is Henry Hick who spent five years in England and married a Scottish girl. They have two children, both girl, the eight and six years of age.

Hick writes he has applied for removal to Canada but has been placed on a waiting list because of no guaranteed job here. He is a qualified painter and de orator and holds scholarships from high school and a school of commerce. He is 30 years of age.

He says the family has saved the money for their transportation here, and can leave as soon as matters are arranged. He can supply character references.

His wife has aunts and cousins here although they have lost touch with them.

It is not known what kind of publicity the Scottish paper gives Belleville but Hick footnotes his letter, "My wife says that in a town of half Scots, you can depend on help."

Further information can be obtained at the Army, Navy Veterans Club rooms, Front Street.

THREE WRITERS HONORED

NEW YORK (AP)—Three writers were made Chevaliers of the French Legion of Honor Monday night for their contributions to better understanding of France. They were August Meckscher, chief editorial writer of the New York Herald Tribune, and Robert Aura Smith and Herbert L. Matthews, editorial writers of the New York Times.

Frozen With Fear, Three Killed

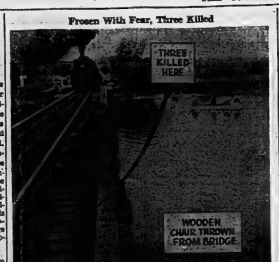

Three persons stood in front of a speeding train at this spot on the shallow trestle bridge near Bradford, Ont., immobilized with fear even though one step would have saved them. Fishing from the bridge, Mr. and Mrs. Max Title and Mrs. Clara Goodman, all of Toronto, linked arms in panic when the train bore down on them, and were thrown into the water. They died instantly. — Central Press Canadian.

HERRIOT APPEALS

PARIS (Reuters)—Edouard Herriot, president of the National Assembly, today cabled President Eisenhower appealing that condemned atom spies Julius and Ethel Rosenberg be reprieved. Herriot, who is 81 and one of the leaders of the Radical Socialist party, (moderate) said: "For reasons of humanity, I respectfully join my voice to all those who are appalled that the Rosenbergs be reprieved."

A welcome service for you: Coke at your service station

What's easier than to drive in and pick up a case of Coke?
No trouble at all . . .
just say to the attendant,
"Put a case or some cartons in the car."

6 Bottle Carton 36¢
Including Federal Taxes. Plus deposit for bottles

"Coke" is a registered trade-mark. COCA-COLA LTD.

Japan Plans to Regain Position As Arsenal of Asia Says Paper

NEW YORK (AP)—The New York Times says today Japanese industrialists have developed long-range plans to restore the country to its position as the arsenal of Asia.

The report, from Tokyo by William J. Jorden in the first of two dispatches on plans for Japan's revival as a major producer of arms, says:

"In answer to questions from United States Army authorities concerned with the problem, exhaustive studies of Japan's present and future arms production capacities have been completed by the Japanese.

"One of the most elaborate, and still largely secret, surveys was conducted by the defence production committee of the Federation of Economic Organizations, an influential group representing Japan's largest industries.

"Heaviest because there is strong sentiment in Japan against any form of rearmament, top government officials, including Premier Shigeru Yoshida, have seen fit to acknowledge only that such studies were 'being made.'"

Among other points in The Times dispatch are these:

Surveys that indicate what areas Japan can make in the next two years—including everything from .30-calibre cartridges to 155 millimetre howitzers—have been in the secret files of interested parties for several months.

Another and more elaborate study just published to the government recommends an eight-year program of rearmament that would require an average expenditure of more than $1,000,000,000 a year, of which the Japanese expect the United States to steal almost half the bill.

REEVE NOMINATED

GALT (CP) — Reeve Robert Barber of Hespeler Monday night was nominated Progressive Conservative candidate for Waterloo South in the Aug. 10 federal election. The seat has been held since June 1951, by hockey player Howie Meeker, also Progressive Conservative.

ASSAULT COUNT REMAND

KITCHENER (CP) — Mr. and Mrs. Henry William Paepcke of Elmira were remanded Monday for two weeks on an assault charge. The charge was laid after the death Jan. 27 of their three-year-old daughter, Glenis. The parents were acquitted in March on a charge of murder in connection with the child's death.

Dr. Heinrich Gleisner, governor of Upper Austria, shakes hands with the local Soviet commandant in Linz after the Russian notified the Austrians that all major controls on movement of persons and goods across the Soviet zone frontiers in Austria would be removed. The United States authorities said that the rede had merely honored previously agreed four-power resolutions. — Central Press Canadian.

Get your share of $10,500 in Canada Packers' Ontario "Happy Holidays" Contest

Would an extra $500, $300, or even $25 help you to have happy holidays this year? Here is an easy way to get that extra cash. When next you shop for margarine—buy MARGENE, or, if buying shortening, pick up a package of NEW DOMESTIC. Complete the sentence shown in the entry blank in not more than 25 additional words. Attach the top panel from either a package of MARGENE margarine or NEW DOMESTIC shortening. Send your entries to Canada Packers' "Happy Holidays" Contest, Box 1800, Toronto, Ont.

3 CONTESTS 129 CASH PRIZES

43 PRIZES GIVEN EVERY TWO WEEKS

FIRST PRIZE	$500
SECOND PRIZE	$300
THIRD PRIZE	$200
10 PRIZES	EACH $100
10 PRIZES	EACH $ 50
20 PRIZES	EACH $ 25

PLUS $1500 CASH FOR YOUR GROCERS

MARGENE
- Churned fresh daily
- Nourishing—Vitamins A & D added
- Spreads nicely
- Delicious flavour—foil-wrapped
- Uniformly good

NEW DOMESTIC
- Makes better, higher, lighter cakes
- Makes tender, flakier pie crusts
- Blends better and easier
- Digestible
- The finest shortening money can buy—why pay more?

ENTER AS OFTEN AS YOU WISH IN ALL THREE CONTESTS

RULES

1. Complete the sentence by printing or writing clearly in the space provided in the entry blank in this advertisement, an entry blank from your grocer's, or a plain sheet of paper.
2. Print your name, address, and the name and address of your grocer from whom you purchase MARGENE or NEW DOMESTIC on every entry.
3. Enter as often as you wish in any, or all three contests.
4. With every entry, include the top panel from a package of MARGENE margarine or NEW DOMESTIC shortening, or a reasonably true facsimile of either.
5. Every entry will be judged and prizes awarded in three contests each 2 weeks. Decision of the judges, complete the sentence best.
6. Mail entries to Canada Packers' "Happy Holidays" Contest, Box 1800, Toronto, Ontario.
7. Three consecutive contests will be run as follows:
Contest #1—May 18th to May 30th
Contest #2—June 1st to June 13th
Contest #3—June 15th to June 27th
Entries received prior to midnight May 30th will be considered as entries in the first contest. Entries received between the time of the first contest's midnight and May 31st will be considered as entries in the second contest. Entries received after the close of the third contest will be considered prior to midnight June 27th, and received by midnight July 30th will be considered as entries in the third and final contest. No correspondence will be entered into and no entries will be returned, all entries will become the property of Canada Packers. Canada Packers Limited assumes no responsibility for entries lost or delayed in the mails.
8. In the event of duplicate prizes the one quantity and will not be considered. Two complete and identical sets of these rules will be used.
9. Contest winners will be notified by mail and a list of winners published in this newspaper. Prizes will be awarded only where there are prizes in any one contest.
10. The contest will be judged by Mr. Norman Cafik, Chief Consumer Counsel of the Canadian Home Journal Home Bureau; Miss Byron Hope Bowers, C.A.C., Director—Bowers Marketing Research; Mr. R. T. Norton, Editor—Canadian Grocer. The judges decision is final. Prizes will be awarded as listed. Duplicate prizes will be awarded in the case of ties.
11. Canada Packers Limited, any agent in all residents of Ontario, except employees of Canada Packers Limited, its advertising agencies, and members of their families, the sole judgment is final.

COMPLETE THIS ENTRY BLANK

Complete this entry blank, or use a plain sheet of paper and pencil it, along with the top panel from a package of MARGENE or NEW DOMESTIC to Canada Packers' "Happy Holidays" Contest, Box 1800, Toronto, Ontario.

In 25 additional words or less, complete this sentence—

MARGENE AND NEW DOMESTIC ARE "THE PERFECT PAIR" FOR EVERY TRUE HOUSEWIFE TO HAVE IN HER KITCHEN BECAUSE.....

NAME.....

ADDRESS.....

CITY.....

GROCER'S NAME.....

GROCER'S ADDRESS.....

So easy to starch! NO BLUEING NEEDED! NO WAX NEEDED! NO MESSY POTS! NO STICKY IRONING!

So easy to iron! SAVES TIME! SAVES MIXING! SAVES BOILING! SAVES STRAINING!

Ringling Clowns Are Not Just Born

FELIX ADLER, world-famous King of Clowns with the Ringling Bros. and Barnum & Bailey Circus.

Clowning is a business before it is an art. Not all clowns are artists, but all of them—stars and rank and file—with the Ringling Bros. and Barnum & Bailey, coming to Belleville, Wednesday, July 1st., have learned their trade the hard way, the big top way. They know their business.

Clowns are not born. However, the good ones and the great ones are born with the comedy spark. It may light their paths to the stage or to the circus. But they are not the ones the folks back home refer to as "born clowns". They are the quiet ones.

No cut-ups ever held a crowd in the Big Show with "life of the party" antics. Every skit, gag or walkaround clown bit is a studied thing. Knowledge of human nature, psychology and comedy know-how are factors in each bit, no matter how brief or trivial.

The Big Show clowns — "the famous Ringling Hundred"—have all been through the mill. A few tried vaudeville and burlesque as they brewed out their comic ways. at 1 and 7.

Little Benny's Note Book

Ma was sewing in her room and I was on the floor reading my Thrills and Chills of Science Magazine, and ma said, Oh dear, what's the use?

The use of what, ma? I said, and she said, Oh, of anything and everything. This just seems to be one of those days when the prevailing color is blue, she said.

Meaning she felt sad and useless like she does sometimes, and I said, Aw cheer up, Ma. If this was a few million years from now, you would really have something to worry about, because I just been reading the different ways the world mite come to an end, but that's so far away you may not even be here, I said.

Goodness, I hardly expect to, ma said, and I said, I meen you dont even need to think about it.

Thank you, I wont, ma said, and I said, Anyways, it will have to be gradual, because the erth cant freeze all at once, so even if you have got a cold still alive, they'll have plenty of warning.

That's a hopeful thawt, ma said, and I said, Even if it happens sudden and unexpected by another planet getting mixed up in its orbit and bumping into us, the peeces wont all be lost. Some of them mite get attracted to other planets, and you may be on one of those very peeces, for all you know.

I wish myself a pleasant journey, I'm sure, ma said. And now feel so mutch better I couldn't bear another bit of good news, so if there's more, please spare me, sir, said.

Which I did, not telling her ambout the possibility of the sun comin so close nobody could stand the result.

TO HONOR TEACHER

NIAGARA FALLS, Ont. (CP)—Former pupils at the Laura Secord school in the nearby village of Queenston will gather Sunday to honor Hazel A. Corman, principal for the last 25 years. She is retiring at the end of the school term. It was a two-room school when she first went there in 1918. It now has four rooms and enrolment has increased to 130 students. Miss Corman was born at Van Wagner's Beach, near Hamilton.

TROOPS DUE HOME

VANCOUVER (CP) — A draft of 325 veterans of the Korean War is scheduled to arrive at Seattle on Wednesday, the army announced here Monday. The majority are men of "B" squadron, Lord Strathcona's Horse, the armored element of the 25th Canadian infantry brigade in the Far East.

For Children's Stomach Upsets

For quick, happy relief from Children's Stomach Upsets—Constipation, Colic, Diarrhoea from 2 to 12, Children's Tablets are a real help. Gentle, yet thorough, nearly every parent in Canada has used them successfully. For relief due to the motion of being a passenger, a "car-sick" preventive. No need to go without CHILDREN'S TABLETS. Children's Own TABLETS

RAWDON

Rawdon Circuit Hears Report Of Conference

By MRS. PERCY MacMULLEN

RAWDON — Mr. Orno Sharp, Mount Pleasant Rawdon, representative to conference from the Rawdon United Church circuit, gave a fine report at the Sunday appointments on Sunday. He spoke at Bethel and Wellman in the morning and at Mount Pleasant in the afternoon.

The speaker introduced his report by saying that the Bay of Quinte Conference extends from Renfrew on the east to Pickering on the west. It consists of seven presbyteries — Belleville, Cobourg, Kingston, Lindsay, Oshawa, Peterborough and Renfrew.

The conference was held this year in Oshawa. The evening service Tuesday was devoted to Missionary activities with Rev. J. E. Griffith as special speaker. Mayor Chadwick

The mayor of Oshawa gave a special address to the conference officials to assist in building more churches in that city. The United Church has increased by 26 percent in membership and is still growing.

Rev. Alfred Poulter, Wellington, was chosen by ballot as the new president of conference.

Increased interest has been taken during the past year in the department of evangelism and social service. Four schools of evangelism were held in Peterborough Presbytery while special preaching missions were held in Cobourg, Kingston, Oshawa, Peterborough and Renfrew.

Special Address

A special address was given by Rev. John Short, Toronto, on the theme "The Quest for God."

The laymen had a separate meeting in Centre Street United Church and elected Mr. W. E. Tunmore, Foxboro, as their president. This group strongly urged

To Cabinet

John W. (Jack) Pickersgill, 47, political strategist to the late Prime Minister Mackenzie King and Prime Minister St. Laurent, has been appointed to the federal cabinet as secretary of state. Until recently he held the non-political $15,000-a-year post as clerk of the privy council. His appointment stirred Ottawa speculation he will be in the running for the leadership of the Liberal party on Mr. St. Laurent's retirement. — (CP Photo.)

the organizing of men's clubs in all the churches and paid tribute to the work of the women.

The conference highly recommended camp experience for boys, girls and young people. The speaker gave a full financial report of Quin-Mo-Lac Camp and the share of Belleville Presbytery was $1,200.

This camp, owned and financed by conference, last year accommodated 70 people per day for 56 days.

Three Ordained

Three men were ordained and five retired, and the need for more recruits for the ministry is very urgent. The conference vice in Simcoe Street Church was the outstanding event of conference.

In the report of the missionary

Again Convict Epileptic Youth In Robbery Case

TORONTO (CP) — An epileptic Thornton Smith, who said that he had his "hopes built every night" while serving a four-year penitentiary sentence that his innocence could be proved, Tuesday night was convicted by a jury for the second time on an armed robbery charge.

The second trial of Paul Cachia on the charge was ordered by federal Justice Minister Garson in an almost unprecedented legal move after an investigation initiated by Cliffe Magoon, Ontario's deputy attorney-general.

Cachia was sentenced to two years less a day in reformatory after Crown counsel reminded Judge Samuel Factor that Cachia had already spent almost two years in jail and after defence counsel had pleaded for leniency.

Cachia was described by both counsel and the judge as a youth "obviously mentally retarded."

Cachia's defence hinged on his testimony that he was at his home at the time of the robbery committed Sept. 20, 1951.

To Visit Germany

Bandsmen of the Royal Canadian Horse Artillery at Fort Osborne barracks, Winnipeg, practise in full dress uniform. The 31 men under Lieut. C. A. Holt sail June 19 from Montreal for a six-month tour of duty with the 27th brigade in Germany. — (CP Photo.)

URGES TOLL HIGHWAYS

ST. THOMAS (CP)—Warden S. McKillop said Tuesday in opening the June session of Elgin county council that millions of dollars are being spent on provincial highways largely for the benefit of American tourists. He suggested that both the Ontario and federal governments give serious consideration to a toll system for superhighways.

and maintenance committee it was stated that $6,322 dollars had been contributed up to May of this year. The objective for Belleville Presbytery for 1954-55 is $57,000.00.

The building campaign of the new United Church Training School has been the project of the women. To date they have raised 1,962 charges in Canada. Less than five hundred charges have not completed their this significant work as yet.

In Belleville Presbytery 11 charges have contributed more than they were allocated, five charges have not completed their work and the total contribution is $6,000. The total objective for the Dominion of Canada was $600,000.

FREE VEL SAMPLE

SAMPLING OFFER OF FULL SIZE PACKAGE

When you buy GIANT SIZE VEL

VEL MAKES DISHES SHINE WITHOUT WASHING OR WIPING

SAVES YOU ALL THE HARD WORK

Vel soaks dishes clean—Dishes sock grease free in seconds! No washing is needed....no greasy dishwater with Vel —no ring around the pan!

Don't wipe, just rinse—Dishes dry streak-free without wiping! Even heavy grease in pots and pans is so completely dissolved no hard scouring is needed.

GET THIS GENEROUS VEL OFFER AT YOUR GROCER'S TODAY

He will give you a large size Vel as a free sample when you buy a giant size Vel. We want everyone to try Vel, so hurry—only one offer to a customer.

In some cases there might be a short delay in getting enough Vel to all grocers immediately but Colgate's is shipping Vel as quickly as possible. So ask your grocer if his supply of free Vel has arrived.

MARVELOUS FOR DISHES AND FINEST FABRICS

3 PRIZE SEASIDE HOLIDAYS... Canadian Pacific Style

Codes "Down East" for seaside family fun . . . Canadian Pacific style! Canadian Pacific Maritime resorts are famous for relaxation and for sports . . . from golf to thrill-packed tuna fishing . . . with swimming, sailing, tennis, dancing and supervised playgrounds for the children. And Canadian Pacific chefs are noted for their sea-food dishes!

3 FAMOUS RESORTS
THE ALGONQUIN, St. Andrews, N.B. Modern hotel, 18-hole golf course, 12 tennis courts, saltwater pool.
DIGBY PINES, Digby, N.S. Modern hotel, 18-hole golf course, 12 tennis courts, saltwater pool. Digby Scallop Festival, August 19-21. Tuna fishing at its finest. Boat leaves for the Tuna Fleet at 8 a.m.
LAUREL INN, Yarmouth, N.S. Modern hotel, 18-hole golf course, 12 tennis courts, saltwater pool.

WAVE IN COMFORT BY TRAIN

Information and reservations from any Canadian Pacific office, your own travel agent or Canadian Pacific Railway, 31 Bridge St. E. Belleville. Tele 8279

Canadian Pacific

Jam Makers! USE CERTO for sure results

NOW! FACIAL SOFT

At the same low cost

Grand news! Now you can have the finest facial soft tissue at a popular economy price. The new, improved Westminster Tissue is better in every way . . . incomparably softer, stronger and more absorbent; with added sheets for extra value. And it costs you not one cent more! Stock up now with the new, improved Westminster Tissue—today's biggest toilet tissue bargain!

NEW IMPROVED Westminster TISSUE

Colored IF YOU WISH! In addition to the white sheets, now you can have shades, too! There is colour in modern Westminster Tissue! Choose green, pink, or blue, in color-matched packages.

PICTON

Conservatives Will Meet In Napanee

PICTON — First action in local political circles since the announcement of a federal election on August 10, is the calling of a convention by the Progressive Conservatives. This will be held in Napanee town hall, Tuesday, June 30. George Tustin, the sitting member for eighteen years, will be a candidate for the nomination.

The Liberals have not announced plans for a convention, and no person has been prominently mentioned as their standard bearer. A meeting of the officers of the Liberal Association is being held on Friday night, following which an announcement of plans is expected.

GO TO CAMPBELLFORD

Orange Lodges of Prince Edward County plan to take part in the Twelfth of July walk at Campbellford. On the preceding Sunday, there will attend a special service in the afternoon, in the local theatre. Plans for these events were made at the semi-annual meeting held in Rednersville.

County Master Ben Begbie reported a substantial increase in membership during the past year. He suggested that an evening meeting be held in connection with the annual meeting.

TEACHER RETIRING

Miss Clara Hill, who has been a member of the teaching profession for the past forty years, is retiring at the close of the present term. During recent years she has won distinction as teacher of the sanitary classes for retarded pupils at Mary Street school. Miss Hill was the guest of honor at the June meeting of the Picton unit of the Teachers' Federation, when she was presented with gifts. Mrs. Russell Gardiner, stressed the large part Miss Hill had played in the lives of pupils over this long period. Some of her pupils, including Mrs. Gardiner, are now members of the same teaching staff as their former teacher, Miss Hill.

MELROSE

Melrose — Mr. and Mrs. Fred Jeffrey attended the recent wedding of their niece, Betty Fairman at Mountain View church.

Mr. and Mrs. Ralph Stewart and Billie, Mr. William McMechan and Carl motored to Merrickville for a week-end. Mrs. McMechan, who had visited her daughter there for the past three weeks, returned home with them on Sunday evening.

Sincere sympathy is extended to the family and relatives of the late Jessie Shaughnessy, who passed away on Friday last.

Mrs. Joe Howard had the misfortune to break a bone in her ankle on Sunday. Her daughter, Annabell, of New York, is holidaying at the home here, so will be able to help out for a time in waiting on her mother.

Friends will regret to hear Mrs. Alex. McLaren is a patient in Belleville hospital, where her condition is now much improved.

Ladies of the W.M.S. held a quilting and potluck dinner in the hall on Friday.

Mrs. Irene Harding, U.S.A., called on the Misses McLaren on Tuesday last. She inquired for old friends and visited familiar places along the third line.

Think 27 Persons Die In Laos Plane Crash

SAIGON (AP)—A passenger plane carrying 27 persons crashed into the Laos jungle Tuesday and all aboard were believed dead.

Search planes which sighted the wreckage of the Dakota reported seeing no movement around the plane.

The plane, owned by the Laos Civil Nationalized Airlines Company, apparently crashed during a violent storm.

DESERONTO

Deseronto — Mr. and Mrs. W. Joyce, of Toronto, were week-end visitors with the former's parents, Mr. and Mrs. Wesley Joyce.

Mr. Lulu Brant and Mrs. Ed. Lindsay are visiting in Paducah, Kentucky, the guests of their sister and brother-in-law, Mr. and Mrs. Everett Woodruff and Mr. Woodruff.

Mr. and Mrs. Rene Parent, of Montreal, were recent guests of Miss Avis Mungo.

Mr. Percy Armitage, of Toronto, visited in town.

Mrs. Clarence Demille and Mrs. Stewart, of Cookson, were recent visitors in St. Catharines, Port Hope, Toronto and Niagara Falls.

Mr. and Mrs. James McDonald, of Toronto, visited friends in town during the past week.

Mr. and Mrs. Edgar and Alcalie, also Mr. and Mrs. George Jackson, of Scarboro, Carleton Place.

Mr. and Mrs. Gerald Towns and family, of Cobourg, visited with the latter's brother and sister-in-law, Mr. and Mrs. Clayborn Tompkins and family.

Mr. and Mrs. Clarence Demille and Jimmie spent Sunday at Presquile Point.

Miss Helen Harvey, of Toronto, spent the week-end the guest of her parents, Mr. and Mrs. S. Harvey.

Mrs. C. M. Loffman spent the week-end in Oshawa, the guest of Mr. and Mrs. Ernie Howard.

Mr. Charles Hunter spent the week-end at his home in Orillia.

Miss Norah Cochrane, of Toronto, spent the week-end at the home of her parents, Mr. and Mrs. W. C. Cochrane and family.

Mrs. Alex. Therrien, Sr., Miss Eileen Therrien and Miss Vera Therrien left on Thursday for their cottage at Alberry, where they will spend the summer. They were accompanied by Mrs. Richard and Miss Renie Therrien, of Kingston.

Mr. and Mrs. Charles McMasters, of Springbrook, and Mr. and Mrs. Elmer Danford, of Petersborough, were week-end guests of Mr. and Mrs. James Hamilton.

Mr. and Mrs. Clarke Hamden and daughter, Darlene, of Toronto, also Mr. and Mrs. James Simmons, of Kingston, visited at the home of Mrs. Mabel Hamden.

Birthday Honored

Mrs. Frank Covert was pleasantly surprised on her birthday when Mrs. C. M. Loffman entertained a number of friends in her honor. Mrs. Covert was presented with a corsage and lovely gifts for which she graciously expressed her thanks. Tea was served by the hostess, assisted by Mrs. Charles Cole, Mrs. George Cole and Mrs. M. Ryan.

TO EASTERN
QUEBEC and the MARITIMES

Good daily June 15th to Sept. 7th
Return limit 21 days
Proportionate Fares
Round Trip from BELLEVILLE, Ont.

Annapolis Royal (via Digby)	$56.40
(via Truro or Halifax)	64.45
Charlottetown	57.25
Corner Brook, Nfld.	88.75
Digby (via Saint John)	49.10
(via Truro or Halifax)	65.65
Fredericton	47.80
Gaspe	52.55
Halifax (via C.N.)	60.95
(via C.P.R. - D.A.R.)	58.20
Kentville	57.85
Moncton	49.60
Pictou (via Truro)	60.35
Riviere du Loup	29.80
Saint John	44.20
St. John's, Nfld.	115.05
Sydney	70.60
St. Andrews	41.60
St. Stephen	41.05
Yarmouth (via Digby)	53.10
(via Truro)	69.65

Low fares between other points.
Ask any railway ticket agent.

CANADIAN NATIONAL | CANADIAN PACIFIC

One Pig Blamed For Outbreak Of Trichinosis

SUDBURY (CP)—Doctors said here Tuesday that the latest trichinosis epidemic that struck 22 persons has been licked. They blamed one pig for the whole outbreak.

The lone hog was thought to have been butchered early in May and most of its meat used in making smoked sausage. The insufficiently cooked sausages provided a perfect medium for the transfer of the trichinosis parasite to humans.

Trichinosis, a fairly common disease among certain types of hogs, is rare among humans in Canada, except in the Sudbury district where some 63 cases have been reported in the last six years.

Cause of the disease is a tiny parasite living in the infected pig's muscles. Doing little harm to the animal, it 'is sometimes fatal and causes fever, muscular pains and eye swelling when transferred to human through uncooked or insufficiently cooked pork.

Dr. J. B. Cook, Sudbury medical health officer, said Tuesday there has been no sign of the disease here in the last three weeks.

Dr. Cook said two weeks ago that the lack of an abattoir where animals could be killed under supervision was responsible for the spread of trichinosis in Sudbury.

First indications of human infection here were noted in 1947 when one person was infected. In 1948 eight persons were stricken and in 1950, some 30 cases reported. There were four cases in 1951 and another eight last year.

Sen. Robertson Given High Post

PITLOCHRY, Scotland (CP) — For the first time in its history, the Dunfermlin society has selected a Canadian as honorary president.

The new office holder is Senator Wishart Robertson, government leader in the senate, who was appointed at the recent annual meeting of the biggest organization of its kind in Scotland.

The senator, here for the Coronation, has served as honorary vice-president for the last three years. The presidential honor will be passed on to an Australian next, in keeping with the policy of rotating the post among Commonwealth countries.

Senator Robertson, in a new kilt, attended the two-day meeting during a visit to Scotland after the Coronation. He will spend another two weeks in the country before leaving for Canada by sea July 7.

Pain Intensity Being Measured By Dolorimeter

LONDON (Reuters) — Doctors here have found evidence to back what women have always claimed —that there is no worse pain than the suffering of childbirth.

It outmatches the pain of severe burns in intensity but is far more endurable because it has purpose.

A research team at the Middlesex Hospital, one of the biggest in London, is using a new instrument called a dolorimeter to measure pain intensity. The doctors have invented a unit of pain called the dol.

Toothache, earache and backache are low on the pain list at between one and two dols. By comparison, the pain of a heart attack and severe headaches from brain complications have scores to nine dols.

Women in childbirth top the list at 10 dols, while men go through life seldom experiencing pain above five or six dols, unless they suffer severe skin burns which rate nine dols.

There is little pain attached to dying, doctors have found. Most people die in a state of unconsciousness.

The dolorimeter is a simple but effective instrument. It focuses a light beam on known strength through a magnifying glass on the volunteer patient's forehead. Patient tell the doctor when the beam hurts as much as the pain of the complaint.

The doctors are not only applying burns to willing subjects. They are using the instrument on themselves to study different levels of pain first-hand. Among them, Dr. John W. Markham, has endured 35 bad blisters during the last year.

Easy Conquest Gone

KINGSTON (CP) — External Affairs Minister Pearson said Tuesday night that if the current Russian peace offensive could be pinned on any one cause "it was the realization by the men in the Kremlin that the date of easy conquest in Europe is gone."

He said the military might of the North Atlantic Treaty Organization, plus the solidarity and unity of the Western nations, had deterred Soviet aggression. Canadians must not be responsible by either deeds or words for weakening that unity.

Mr. Pearson, who spoke to a Liberal party meeting, said he felt certain that the Russians were not going to be improved by Western unity as they were by the military forces that backed up NATO.

2-Piece Kroehler
CHESTERFIELD SUITE
Modern "T" cushion style covered in rich embroidered linen Green tapestry. Reg. price $219.
Special **$169.**

5-Piece
CHROME SUITE
Red chrome table and 4 matching chairs covered in red checked plastic. Reg. price $79.50.
Special **$59.**

39"
ROLLAWAY BEDS
Complete with comfortable mattress. Ideal for summer cottage use.
Special **$19.95**

3-Piece
SOFA-BED SUITE
Covered in green and grey tapestry with light wood arms. Odd chair in red and grey tapestry. Reg. $145.
Special **$99.50**

DOUBLE DRESSER FOUR DRAWER CHEST AND FULL SIZE BED
In deep toned mahogany. Dresser has large plate glass mirror. Reg. $249.50.
Special **$179.50**

2-Piece Kroehler
SOFA-BED SUITE
Covered in rich wine figured velour featuring Kroehler cushioned construction. Reg. $289.
Special **$219.00**

6-Piece
Diningroom Suite
Table, china cabinet and 4 chairs in rich mahogany duco finish. Chairs are upholstered in rich wine striped satin. Slightly marked. Reg. $295.
Special **$195.00**

MARQUISETTE CURTAINING
Fine quality Marquisette with permanent finish that stays lovely after many launderings. Selvedge sides. 44" wide. Ivory white.
69c Yard

333 - 337 FRONT ST.

11-Piece
LIVINGROOM SUITE
Consisting of 3-piece chesterfield suite covered in imported tapestry, matched set of end tables and coffee table. Chrome trilight with washable plastic shade, matching chrome smoker and 2 large satin cushions. Reg. price $260.
Special **$189.50**

33-Piece
KITCHEN OUTFIT
Consisting of 8-piece chrome suite in a choice of colors, 8-piece set of glasses and 24-piece set of dishes. Reg. $96.
Special **$73.99**

11-Piece
BEDROOM SUITE
Consisting of dresser, chiffonier and bed, spring, spring-filled mattress. 5-piece vanity dressing set. 2 comfortable pillows and chenille bedspread. Reg. $219.
Special **$129.50**

2-Piece Custom Built
CHESTERFIELD SUITE
Covered in high grade figured velour. Combination grey and wine. Reg. $289.
Special **$219.00**

BEDROOM SUITE
Three-piece bedroom suite in honey finish. Consisting of 6-drawer dresser, four drawer chest and full panel bed. Reg. $145.
Special **$99.50**

STUDIO COUCHES
Covered in cotton repp, tapestry and rich damask. In assorted colors. Reg. up to $83.50.
Special **$39.50** up

2-Piece
Baby Playtime Set
Consisting of high chair, playpen and crib. In natural finish. Reg. $9.50.
Special **$47.50**

"Avalon"
TRAVERSE RODS
Complete with runner, cord and brackets etc. Extends from 48" to 84". Instructions included. Ivory shade.
$2.89 each

DRAPERY DEPARTMENT
We still have many pieces of English cretonnes, bark cloths and American prints at reduced prices. Bring in your wanted measurements and let us quote you a price, on adding charm and interest to your home, with new draperies and slip covers.

KROEHLER CHESTERFIELD
Two-piece Kroehler Chesterfield covered in all wool green frieze. Reg. $299.
Special **$249.00**

BEDROOM SUITE
Six-drawer dresser with large mirror, four drawer chiffonier and full panel bed in shaded walnut. Makes a suite of exceptional value. Reg. $168.
Special **$128.50**

SPACE-SAVERS
Covered in velour, silk damask, cotton repps and tapestry. In assorted colors. Regularly priced up to $115.
Special **$59.50** up

MATTRESSES
In broken lines and sizes. Coverings of better grade mattresses. Some slightly soiled and damaged. Reg. up to $38.50.
4 for $1.00

Special! "Zamic"
TEA TOWELS
Firmly woven and highly absorbent. White cotton with red, blue, yellow or green stripes.
$2.89

2-Piece
CHESTERFIELD SUITE
Covered of high grade cotton corde. 2 pieces rust. 1 piece grey. Reg. price $188.
Special **$139.00**

Two-Burner RANGETTE
With stainless steel tops and fiberglass insulated ovens. Gleaming white enamel finish.
Special **$53.77**

CONTINENTAL BEDS
All sizes featuring a comfortable spring filled mattress in good quality ticking. Complete with matching base.
Special **$49.50**

CHESTERFIELD SUITE
Two-piece rose rayon and wool frieze chesterfield suite. Large comfortable styling. Walnut wood trim. Reg. $239.
Special **$149.50**

3-Piece
BEDROOM SUITE
Large roomy dresser, four-drawer chiffonier and full size bed with bookcase headboard. Reg. $169.50.
Special **$134.50**

4-Piece
SECTIONAL SUITE
Curved style in fine silk damask. Three pieces gray and one piece green. Reg. $228.
Special **$169.00**

SMOKERS
In chrome and bronze finish. Several styles. Ideal for Father's Day.
Special **$5.55** up

VENETIAN BLINDS
We can offer a wide variety of venetian blinds to fit almost any window in your home. Measurements taken and estimates gladly given in drapery dept.

PHONE 4493

-GRENIER-

Here is something new in a sheer garment—a sheer high waist. Yes, all the gossamer lightness of sheerest nylon elastic and marquisette that still has all the control you want—
and so pretty, too.
Style No. 1319—S, M, L
Matching bra in nylon taffeta and nylon marquisette.
Style No. 8295, A, B and C cups.

C. J. GRENIER LIMITED
MONTREAL

US STEEL BOOSTS PRICES $4 TON ON AVERAGE

Increases Could Send Cost of Living Higher

PITTSBURGH, Pa. (AP)—United States Steel Corporation boosted steel prices an average of $4 a ton today, presaging industry-wide increases which could send U. S. living costs higher.

Big Steel's action came five days after it granted an 8½-cent hourly pay increase to 170,000 employees represented by the United Steel workers (CIO).

It is the first rise in basic steel prices since the Korean war summer which ended after the union won a 21½-cent hourly package increase.

Other steel producers are expected to follow U. S. Steel's lead and raise prices. They probably will announce the new scales soon. However, president C. M. White of Republic Steel Corp. says his firm plans an increase of $5 to $10 a ton.

Industry-wide steel price boosts may be reflected in higher price tags for the thousands of items which are made of steel. It is unlikely that manufacturers will absorb any such increases, meaning the consumer ultimately may have to pay more for everything from pins to refrigerators.

$129 a Ton

U. S. Steel, largest producer in the country, said overall effect of the price changes represents an average advance of about $3.10 a ton—a cent a pound—on steel products, which now will sell for six cents a pound or about $120 a ton. Along with this upturn, there are proportionate advances for alloy and stainless steel products.

Three more basic steel producers signed agreements with the USW Tuesday giving nearly 35,000 workers an 8½-cent-an-hour wage increase. They are Sharon Steel Corp., Wheeling Steel Corp. and Pittsburgh Steel Company.

This brought to 19 the number of firms signed up of about 430,000 of the union's estimated 600,000 members in basic steel now are under new wage pacts. They had been averaging from $2.06 to $2.16 an hour.

PEPPING RADIO

(Continued From Page 1.)

There were some developments to support reports of an agreement.

1. Staff officers drawing the line of demarcation met at which patrols clash in no-man's-land—worked until almost midnight Tuesday. There was speculation that they wanted to get the line drawn and ready for approval when the main delegations met today.

2. Communist correspondents at Panmunjom advised Allied newspaper men to "keep your eyes on what happens at the front." They indicated that the staff officers might have reached agreement and that the line might have been approved by the senior delegations.

3. The big Chinese offensive on the central front showed signs today of slackening, even though a beefed up Red battalion attacked southeast of Sudong Finger ridge today.

Junior officers carried maps into the meeting of the main delegations and into the staff officers' session which followed. It was understood the maps were referred to in discussing points other than the demarcation line.

One such use would be to mark the main routes over which observer teams and other supervisory personnel will travel in North and South Korea while enforcing an armistice.

It was anybody's guess as to when the expected agreement would be announced. Most observers at this Allied truce base camp predicted an armistice within five days to a week.

The Communists made a change in their top truce delegation today, replacing North Korean Rear-Admiral Kim Won Mo with Maj.-Gen. Lee Sang Hak of the Korean Red Army.

Days of Wily Timber Wolf Are Numbered

SASKATOON (CP)—The days of the wily timber wolf in northern Saskatchewan are numbered.

Saskatchewan's control programs in the last two winters have sharply reduced the numbers of the predator which annually destroys up to 10,000 caribou, deer, elk and moose in the province.

Harold Read, northern game supervisor, reported in Prince Albert that 229 adult wolves and an estimated 690 unborn wolves were killed in last winter's control program, and about 400 in the previous winter.

A bounty now has been established on the Saskatchewan-Northwest Territories border, covering an area of about 460,000 square miles.

Most timber wolves in the province have been found to have come originally from the territories. The offer now is an effective way of cutting down on the migration.

Bake Sale Planned

A total of 51 bait sets of caribou meat impregnated with strychnine were put out in the zone last winter. Twenty-one wolves were killed at one set alone.

The baits were located on isolated lakes to avoid poisoning of forest-dwelling fur bearers, a precaution not destroyed prior to the spring ice breakup.

Most wolf carcasses were destroyed, but some were used also as bait. The wolves often ate their less fortunate kin.

Mr. Read expects the control measures will bring about a 'sharp increase" in northern Saskatchewan big game, just as coyote control resulted in an increase of deer along Saskatchewan's forest fringe region.

Popular Young Couple Honored

Plainfield — About 150 friends and neighbors gathered at the hall on Friday evening to honor Gerth McCreary, and his bride, Rev. R. J. Kersey acted as chairman for the evening and after a few remarks called on Mr. Gerth and Wayne Gow to sing. Linda Shawna gave two tap dancing numbers and Marion Sills a piano solo; Meade Harrison and Clayton Hall favored with a piano and violin duet, followed by dancing by the Dawson sisters.

Mr. Kersey then asked Gerth and Barbara to take front seats after which Garfield Hall read an address and Sherman Parks, Clayton Hall, Stewart Goodfellow presented them with a coffee table, large mirror, a table lamp and several miscellaneous gifts, for which Barb and Gerth both expressed their thanks.

Garth showed several moving picture slides taken on their trip through the States.

Refreshments were served and a social time was spent.

Mr. and Mrs. McCreary will reside in Belleville.

North Bay Firm Charges Unfair Trade Practice

OTTAWA. (CP)— A n Ontario hardware retailer has accused General Steel Wares Ltd. of Montreal and Toronto of practicing price discrimination, but the retailer's trade practices commission has declined to start a formal an enquiry into the committed, Justice Minister Garson announced today.

The accusation was made by Silas Richardson Hardware, a retail firm in competition with Richardson Hardware at North Bay, Ont. The firm complained to combines investigators that General Steel Wares, a manufacturing firm, was giving its competitor more advantageous price discounts, contrary to section 498A of the Criminal Code.

The section provides that a supplier may not discriminate among competing customers by granting one of them a discount, rebate or other price concession not available to the buyer's like and a similar volume of goods.

In a three-count complaint, in a 27-page report to the minister, said that, after appraising the evidence, it does not feel it should express an opinion as to whether an offence was committed. The commission did not feel that the evidence warranted it to draw general conclusions about the industry.

But it did find three trade practices of General Steel Wares which apparently did give the complainant's competitor a price advantage. Mr. Garson said he will be decided later whether the case warrants court action.

The commission in its report said the complainant's competitor a price advantage. Mr. Garson said he will be decided later whether the case warrants court action.

Mr. Richardson's firm stemmed from a parent firm, J. H. Richardson Hardware, which had been split in 1945. General Steel Wares, said the commission, treated Richardson's Hardware as the original customer and regarded the firm Richardson Hardware as a "new and untried account."

Boy Must Decide His Own Religion Judge's Ruling

TORONTO (CP) — An Ontario Supreme Court judgment Tuesday decreed that a six-year-old boy must decide when he becomes of age whether to become a Protestant and thus inherit some $23,000.

The boy, now being raised as a Roman Catholic by his parents, was left the money by his grandmother, Mrs. Edith Mercer, who stipulated that the child be free to decide for himself when he reached the age of 25 providing he is brought up as a Protestant.

Mr. Justice H. W. Treleaven in his Tuesday ruling that this was a condition precedent. It has long been held in English law that a bequest is a condition precedent and the condition is not met then the gift fails. Mr. Justice Treleaven said there was no need for him to rule on whether it was valid or not.

The effect of the judgment is that Julian J. Empey will be able to decide for himself when he becomes of age whether he will meet the condition. If he does not, the will provides that money in it go to the Anglican Synod of Toronto.

QUICK AND ROBERTSON
234 Front St. Phone 221

JUST ARRIVED!
Latest Model 1953 3-WAY COMBINATION
Radio
Phono
Television
Satin walnut finished cabinets at the amazing low price of
$599.
Trade and Terms Arranged at
R. E. KUNTZE & SONS
237 Front St. Phone 3176

Asked to Head French Cabinet

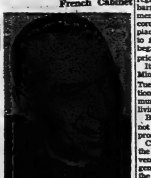

Andre Marie (above), former premier and Radical Socialist party leader, followed Georges Bidault in being asked to form a French cabinet. — Central Press Canadian.

THOUSANDS WAGE

(Continued from Page 1)

Fifteen Russian T-34 tanks, 20 armored cars and 30 truckloads of machine-gunners concentrated on the ugly mob threatening government headquarters after East Berlin Communists had been herded for hours to control the uprising.

The rioters were demanding that the Russians leave, the Communists be with them and that Germany be reunited by free secret elections.

As the tanks drove into the mob from two sides, enraged rioters were shot. It was impossible to tell immediately, how many fell.

Then the tanks—Red Army tanks stenmed from a parent firm, J. H. Richardson Hardware, which had been split in 1945. General Steel Wares, said the commission, treated Richardson's Hardware as the original customer and regarded the firm Richardson Hardware as a "new and untried account."

The East German Communist regime, astonished and insulted, barricaded in the government headquarters behind a Soviet cordon. It made a new effort to placate the workers it is supposed to have. A new food ration system began blaring promises of lower prices and less work.

It was the same promise Prime Minister Otto Grotewohl made Tuesday night after a demonstration by 5,000 workers against Communist speed-up tactics and low living standards.

But this time the crowds did not appear inclined to believe the promises.

Chancellor Konrad Adenauer of the West German government convened his cabinet into an emergency session in Bonn to consider the latest events.

All East Berlin was paralyzed by a general strike that had been called throughout the east zone.

By mid-morning 15,000 workers from Oranienburg in the Soviet zone had marched in and joined the East Berlin rioters. There thousand more showed up from the Hennigsdorf steel works.

Finally, Russian armored cars started to clear Leipziger strasse, the East German government quarters and West Berlin's frontier Potsdamer plats. There, bristling with tommy-gunners, drove forward slowly.

Workers, knowing what they wanted but uncertain how to proceed, had to give way.

The phenomenal assault against the Red regime was started by men who had been dragooned into many a Communist spectacle parade. It apparently got started with little organization, but the effect on the population was startling. Everyone with a gripe cast aside all fear and joined.

Inspired by eight years of terror, secret trials, Soviet bayonets and the speed-up terrors at the work benches, the people staged their own parade. It was very disorganization was effective for no one knew where it would converge next.

The Russians had to wait, while the East Germans burned down a 30-foot high wooden sign proclaiming German-Soviet friendship.

When Soviet reinforcements began to be brought in from the surrounding zone, the Russians had on hand a force about the size of a regimental combat team.

Many east german are 70h years be

Many East German police joined the strikers. Soviet troops dug trenches around government headquarters.

Then strikers broke down barricades, stoned police and Soviet stores, burned Red flags, smashed border guard huts and routed police barracks.

Then they centred around the office of the ministry of economy and reconstruction.

From a stool shoulder to shoulder round the building, while the crowd surged around and the building, shouting: "Out with them—down with the government."

Police trucks charged into the crowd, injuring many.

Other tanks troops were digging trenches in the Potsdamer Platz, where British, United States and Soviet sectors meet. Crowds in the square pulled down the sector signs, shouting: "So will all barriers go."

Workers in the Taubenstrasse burned the Red flag and tore down a portrait of Communist "people's workers." including one of Britain's "Red dean" of Canterbury—Dr. Hewlett Johnson.

Thick smoke from a big fire near the centre of the sector covered a large part of the rioting area.

Many demonstrators were injured in clashes with the police. Most were dragged into the U. S. zone and taken to West Berlin hospitals.

Two truck-loads of Soviet soldiers were stationed on the East Berlin side of the Brandenburg gate to stop demonstrators from crossing the border there.

Soviet troops watched silently while two young East Berliners leaped to the 30-foot high Brandenburg gate and ripped down the Red flag.

The crowd below tore the flag to shreds shouting "we will beat the Russians to death."

The West Berlin fire brigade joined in the job of transporting injured East Berliners to hospitals.

West Schöners Join In

By mid-day a stream of West Berliners had begun to cross into East Berlin to join in the demonstrations.

The Potsdamer Platz rally was told by speakers that the workers of the entire eastern railway network had joined the rebellion and that general strike would be the order of the day throughout the Soviet occupation zone.

The subway and elevated train system had completely.

As the thunder of rebellion crackled over Berlin, there were reports that the Russians were spending every reinforcements they could muster outside the city.

People working in a travel bureau and a souvenir shop on the west side of the frontier said they saw reinforcements pass through. One deputy prime minister and chief of planning, a member of the politburo, was reported Soviet occupation zone.

The subway and elevated train system had completely.

As the thunder of rebellion crackled over Berlin, there were reports that the Russians were spending every reinforcements they could muster outside the city.

People working in a travel bureau and a souvenir shop on the west side of the frontier said they saw reinforcements pass through. One deputy prime minister and chief of planning, a member of the politburo, was reported to have been immediately confirmed if Rau was in the hands of the East Berlin police.

Party Bosses In Hiding

His superiors, Prime Minister Otto Grotewohl and Party Boss Walter Ulbricht, were in hiding while their tumultuous throngs demanded their political hides.

At noon the freedom bell pealed out. It was rung from the tower of West Berlin city hall. And at just about that moment the Russian general riding a T-34 tank drew up to the embattled Soviet sector register's headquarters, once Goering's Luftwaffe centre.

The general waved his cap at the mob as the troops opened their fire to assist him in his entrance. He strode inside amid a chorus of catcalls.

A nervous policeman inside the government building fired three pistol shots into the window, but it was not established immediately if he hit anyone. Later, two were seen apparently wounded state propped on bicycles by their comrades as they were being taken toward the west sector.

Forced Back to West

Then a new crowd from Russian armored cars started to clear the Leipziger Strasse, the link between the government headquarters and West Berlin's frontier Potsdamer Platz. The cars, bristling with tommy-gunners, slowly drove forward, forcing the mass of men to back toward the west.

The violence came in the wake of recent Communist reversals in their communization program which has impressed East Berliners apparently viewed as a sign of Red weakness.

While Soviet troops, armored cars and tanks stood on the alert around strategic buildings, some 5,000 Communist East German police battled the demonstrators with flailing clubs.

The marching, jeering strikers came from nationalized factories, state railroad repair shops in the Lichtenberg district and the Stalin Allee housing project. The housing project was the scene of the demonstration with a march Tuesday protesting high prices and recent government decrees increasing production quotas.

Ranks May Swell

There was no telling how big the ranks of the strikers would swell.

The core of the government office is on the Wilhelmstrasse was a sea of milling workers and the scene of one open battle after another with the cops swinging people's police.

Six Russian troop carriers and two trucks filled with Soviet tommy-gunners, plus a pair of T-34 tanks, raced to bulwark the endangered Red regime.

In front of the Soviet embassy on Unter Den Linden, thousands of Berliners cat-called and demanded free German elections." Various police had fled, were ripped down and spat on.

Told to go Home

Cries of "Ivan, go home," swelled through the streets. On the border, armed workers smashed control points and burned police control houses. Communist officials caught on the streets were beaten up.

In Bonn, the West German government was shocked by the call-up of Russian troops with tanks, armored cars and machine-guns.

There was concern that the demonstrations might get out of hand and swirl into West Berlin, where some of the demonstrators sought refuge after clashing with the Red police.

Jacob Kaiser, minister for all-German affairs, flew to Berlin to represent the Bonn government in any action that might be necessary in the divided city.

He pledged the East German people the solidarity of West Germany and "the whole free world" in their efforts for political and economic freedom.

Are Alarming Sign

West German Chancellor Konrad Adenauer's Christian Democratic party said the East Berlin demonstrations were an alarming sign for the world that the oppressed Germans in the east zone want freedom."

"Now there comes to light for all to see the bitter feelings of the people against the regime—a regime which never had any popular support," a party statement declared.

Red police cordoned off the government headquarters but had to repulse repeated drives by workers to charge through their lines and get at the main doors. Inside, the Red government of Premier Otto Grotewohl and Communist party secretary Walter Ulbricht faced an astonishing crisis.

Strikers Organized

The strike started as a means of protesting high prices and soaring living conditions. It turned into a patriotic swell for German unity. Soon border, armed workers smashed through the Brandenburg gate. Soviet bayonets and tanks held Potsdamer Platz where the British, U.S. and Russian sectors meet.

West Berlin police braced for trouble and called up toughened "alert unit" but faced no East German interest in anything but the west in his own sector.

West Berliners sped to the sector borders to peer across in wonderment at the East Germans trying to throw off the Communist yoke. Public bookpurchasers urged the West Berliners to keep out of it.

McINTOSH BROS.
STORES LTD.
237 FRONT ST. PHONE 803

Canadian Catholic Confederation Controls Labor Force in Quebec

By RICHARD DASKINAULT
Canadian Press Staff Writer

MONTREAL (CP) — A church-sponsored movement launched at the turn of the century to counter the rise of socialistic and communistic ideologies has grown into a labor organization that dominates today's scene in Quebec.

The Canadian Catholic Confederation of Labor, once regarded as a social-minded branch of church organization, now controls the labor forces in many of Quebec's key industries.

Its 423 unions—known as syndicates—negotiate contracts for most of Quebec's pulp and paper, metallurgical, asbestos, ship - building, construction and hospital workers. Wages Membership

Its membership of 83,000 is estimated by the Quebec labor department to be the largest in the province. The department estimates Trades and Labor Congress membership at 80,000 and Canadian Congress of Labor membership at 30,000.

Boosted by official support of Quebec's Roman Catholic archbishops and bishops, the CCCL has grown into a powerful two-faced organization whose influence is spreading from the industrial to the religious and political fields.

Industry, accustomed in other Canadian provinces to dealing with labor on a purely business basis, is confronted in Quebec with a Catholic labor body that drives as hard a bargain as any other union and invokes the support of papal encyclicals and religious doctrine.

Quebec's high clergy, who nursed the labor body to healthy life to keep workers in the Catholic fold are beginning to wonder at the powers they have unleashed.

Blood has flowed and police-worker clashes have increased in recent years on Quebec's troubled labor scene.

If Quebec's upper and middle classes were shocked at these incidents, they at least understood the forces at play in their province, puzzling as they may have been to outsiders.

Founded in 1921

The CCCL was founded in 1921 to strengthen and give unity to a variety of labor movements organized with church support and direction.

Industry, in a tangle with international unions at the time, turned to Catholic unions in the hope of maintaining industrial peace.

Membership remained at an impressive 45,000 for a few years but with the recession developing in the early 1930s the CCCL watched its membership dwindle to 20,000 and dissension grew within its ranks.

These were years when Communism took root in Catholic Quebec and Dec. 8 Bolshevik Bible Villeneuve sounded an alarm.

The Quebec government, under the leadership of Premier Duplessis, passed its controversial Padlock Act and Laval University gave Rev. Georges-Henri Levesque, a brilliant social student, the job of organizing a faculty of social sciences to train social workers, union leaders and industrial relations experts.

By 1938, CCCL membership rose to 62,000 again and another 17,000 members were picked up during the war.

Leadership Change

As Quebec headed into an era of unprecedented industrial expansion, the CCCL threw out its old-guard leaders and elected in 1946 a 37-year-old former newspaper man as president.

Gerard Picard studied the situation. Farmers' families were flowing to the cities, rural centres were changing into industrial areas. Quebec's new workers, farmers' sons yesterday, saw in the Catholic labor organization the protecting arm of the church.

Seconded by a 30-year-old pupil of Father Levesque, Jean Marchand, Mr. Picard launched an organizing offensive that paid off. In six years, the CCCL enrolled 31,000 workers and moved into the virtually untouched white - collar worker field.

As the organization drive picked up steam, government and industry stiffened their resistance to CCCL demands.

In 1949, the CCCL paralyzed the world's largest asbestos mines in Quebec's Eastern Townships, to win a contract for 5,000 miners.

Quebec's government declared the strike illegal and sent police to the scene. The asbestos industry prepared for a long siege.

But the union clamped up into a do-or-die affair for the CCCL. Chevrolet Bellevues

Then Quebec's high clergy stepped into the picture—on the side of the workers. A short time later, quiet-spoken Archbishop Maurice Roy of Quebec announced the strike was over.

The miners returned to work with a better contract than they had hoped for.

Less than a year later, in a 73-page collective pastoral letter, Quebec's archbishops and bishops made their official position on labor problems clear.

Quebec was no longer a predominantly rural province. It was predominantly industrial. The church's big problems were in the cities and towns. The worker was entitled to a living wage. To get it workers were urged to join the CCCL.

Children today are being taught in Quebec's Catholic schools, at the request of the bishops, that the worker has the right to organize and that the duty to join is in the CCCL.

But, if the church stepped in when the chips were down, it also withheld its support in situations it disapproved.

Strike a Failure

Last, in December, when the CCCL in a desperate move to win the textile strike at Louiseville, Que., decided on a general work stoppage, the church maintained a cryptic but telling silence. Threatened with the severest penalties under the law, CCCL leaders dropped their plan and the strike was lost.

CCCL leaders now agree the conflict was too local in nature for a mass sympathy walkout.

Mr. Picard now has his eyes on Quebec's white-collar workers.

CCCL officials say this is probably the most difficult field to organize and note that most unions shy away from it.

But in an interview recently Mr. Picard said: "There is a big field for action there."

MADOC

MADOC—Mrs. Tosh of Otisville, a former resident of Madoc, spent Friday in Madoc renewing acquaintances.

Miss Jackie Holmes visited Mrs. George McCoy in Belleville during the week.

Miss Irwin of Watertown, N.Y., who has been visiting her friend Mrs. Grace Hollick, returned to her home on Friday.

Mrs. R. Tanner, Mrs. Bruce Embury, Mrs. Morrison, Miss Ruth Embury, of Madoc, and Mrs. Al Lucas and Miss Marian Embury of Belleville, attended graduation exercises at Oshawa Hospital on Wednesday, Mrs Vern Embury graduating in the training course.

Mr. Pat Garvey of Lindsay, spent Sunday in Madoc and called on old acquaintances.

Formal Truce Believed Ready for Signing

The United Nations' delegation, which is led by General William K. Harrison, is shown entering the truce conference room at Panmunjon, where they are trying to set up an agreeable settlement for the Korean war. The United Nations and communist truce delegates are ready for final and formal signing of an armistice, even though the South Korean opposition to the peace shows no sign of yielding. — Central Press Canadian.

HIT AT GAMBLING

TORONTO (CP) — Suburban North York council decided Monday to crack down on gambling and insanitary food handling at carnivals using township parks. Police and medical authorities will inspect booth and equipment and operators will be asked to post a $50 bond before a permit is issued.

READ

Read — A large number of parishioners attended the Holy Name Rally in Kingston on Sunday.

Much sympathy is extended in the family of the late Mr. John Shaughnessy, of Melrose, who passed away on Friday.

Mr. Ted O'Bay, of Toronto, was a week-end guest of his parents, Mr. and Mrs. Pat O'Bay.

Messrs. Billy and Bobby Brennan arrived home on Friday from California.

Miss Lucy Meagher, of O.S.D., Belleville, spent the week-end with her mother, Mrs. Anna Meagher.

Little Betty Walsh returned home on Friday from the Belleville hospital.

GIVEN PRISON TERM

WELLAND (CP)—Harry Dugdid of Toronto was sentenced today to nine years in prison for robbing the Stamford branch of the Imperial Bank in June, 1947, and for escaping from the Welland county jail in August of the same year.

Dugdid, a 38-year-old former plastics manufacturer, got seven years on the latter charges and two for escaping.

He now has been sentenced to serve 18 years as a result of an eight-year sentence for a 1942 bank robbery in Toronto and a two-year term for a series of breaking in Vancouver.

Dugdid was at one time on the RCMP list of 19 most-wanted men. His wife and one of his five children were in court today when sentence was given.

TRAFFIC ACCIDENT FATAL

LINDSAY (CP) — Albert Clarke, 48, died in hospital Monday of injuries suffered Saturday night in a traffic accident.

The Foundation of Loveliness

CROOKES **Lacto-Calamine**

powder base and skin food

PROTECTS YOUR BEAUTY AROUND THE CLOCK

No Caking—No Smearing

If your Druggist is out of stock, Please or write
F. S. Stephen Agencies, 500 King St. West, Toronto, KM 6-1210

27 Cells in Death House Where Rosenbergs Are Held

This is the last in a three-part series giving the background of the spy conspiracy case against Julius and Ethel Rosenberg who are to die in Sing Sing's electric chair June 18.

By ARTHUR EVERETT

NEW YORK (AP)—There are 27 cells in the death house at Sing Sing prison and three of them are in a wing reserved for women. The cells are slightly larger than the average prison cell, being eight feet wide, 15 feet long and nine feet high. But they are furnished the same as any other cell, with little more than a bed and a lavatory.

Into one of these cells on April 11, 1951, vaulted Ethel Rosenberg, a tiny mother of two sons. She now is 37 years old. She was the first woman spy Sing Sing had ever seen. In fact, she was the first federal prisoner ever to enter the death house.

Mrs. Rosenberg, her husband, Julius, and their friend, Morton Sobell, had been convicted the previous March 29 on charges of conspiring in time of war to hand over atomic secrets to Soviet Russia.

Julius Rosenberg followed his wife to Sing Sing's death house on May 13, 1951.

Mrs. Rosenberg and her husband had been sentenced to death by Judge Irving R. Kaufman, who branded their's a "crime worse than murder." Sobell, a lesser member of the conspiracy, got off with 30 years.

As Mrs. Rosenberg entered the death house that day two years ago, her last remark to the outside world came in a denunciation of her prosecution as "a political frame-up."

Until the sentences of death were pronounced, the Rosenbergs' case had not aroused unusual interest. But the unprecedented sentence changed all that.

Some said the Rosenbergs were condemned to die because they were Communists and because they were Jews.

Judge Kaufman, the sentencing judge, is Jewish. He had opened time in prayer in his synagogue before he passed sentence. Irving H. Saypol prosecuted the Rosenbergs for the federal government and he is Jewish.

Communists had other propaganda tunes to offer, and they were sung again and again to the marching rhythm of pickets' feet here and abroad in the next two years, in repeated demands to "save the Rosenbergs."

It was public drama of a sort that recalled the mass demonstrations throughout the world in the 1920s, when two radicals, Nicola Sacco and Bartolomeo Vanzetti, were convicted for murder by the state of Massachusetts.

Allowed To See Each Other

The Rosenbergs have been allowed to see each other twice a week. There have been occasional visits from their two sons, Michael, 6, and Robert, 6. Most of the time the couple spent apart, reading and listening to the radio loudspeaker. When weather permitted, the Rosenbergs were allowed outside for exercise, although not together.

It was not until Feb. 25, 1952, that the U.S. circuit court of appeals was ready to act on the first appeal from the Rosenbergs' conviction. The court refused to interfere with the death sentences. On Oct. 13, 1952, the U. S. Supreme Court refused for the first time to review the conviction. Only Justice Hugo Black dissented. Again Nov. 21, Black was the sole dissenter as the Supreme Court refused for a second time to intervene.

Stop Up Demonstration

Judge Kaufman scheduled the execution of the Rosenbergs for the week of Jan. 12, 1953. Leftists stepped up their demonstrations. Pickets marched outside the White House in Washington.

Not all the protests are Communist inspired. Many sincere persons took issue, not so much with the verdict as with the sentence. Albert Einstein was among those who urged clemency.

Late in 1952, the Pope intervened. The head of the Roman Catholic church, without entering into the merits of the case, informed the Justice department of the many appeals he received for intervention in behalf of the Rosenbergs.

Denied Clemency

On Jan. 2, 1953, Judge Kaufman denied the clemency pl his court to the Rosenbergs with the words:

"They chose martyrdom and to keep their lips sealed . . . I still feel that their crime was worse than murder."

His statement strengthened the belief the government might commute the death sentences if the Rosenbergs would confess and name other spies who had escaped detection.

But from Sing Sing, the husband and wife reasserted "innocence before God and man."

On Jan. 9, five days before the scheduled execution, a stay of execution was served on warden Dehm at Sing Sing as the Rosenbergs could appeal to the White House for clemency. President Truman failed to act on the plea and left office Jan. 20.

Eisenhower Refuses

However, Feb. 11 President Eisenhower refused clemency, saying he was satisfied the Rosenbergs had been "accorded their full measure of justice."

Still a third time, the case went to the Supreme Court. But May 25, 1953, the high court again refused to intervene. Justice Black again dissented and this time was joined by Justice William O. Douglas.

A new execution date was set for Thursday night, June 18, set by a grim coincidence it fell upon the 14th wedding anniversary of Julius and Ethel Rosenberg.

The Greatest Gasoline Development in 31 Years

Shell Premium with TCP boosts power up to 15%*

increases spark plug life 150%... gives you extra mileage, too

Today it is possible for you to enjoy the effect of an engine tune-up simply by changing from your present brand of gasoline to Shell Premium with TCP! You'll feel that increase in power by the time you've finished the second tankful, and as long as you continue to use Shell Premium with TCP.

Here's why. The biggest cause of both fuel and power loss *affecting the majority of cars on the road today has been overcome.*

In the average car, certain combustion by-products are constantly accumulating both on spark plugs and in combustion chambers. These deposits actually "short-circuit" the spark plugs and cause pre-ignition of the fuel-air mixture in the combustion chamber—especially when you accelerate, when you climb a hill, when you tour the open highway.

To overcome the power-wasting, fuel-wasting effect of these deposits, Shell Research developed a fuel additive—TCP. This remarkable ingredient, now blended into Shell Premium Gasoline, actually renders these deposits harmless. Your spark plugs spark as they should, combustion chamber pre-ignition is controlled and your engine takes on new life.

Shell Premium with TCP is indeed the greatest fuel advance since the introduction of tetraethyl lead in 1922.

All cars benefit

Shell Premium with TCP is essential if you have a car with one of the high compression engines and want it to keep on delivering its original power for the normal life of your spark plugs. But even if you drive an older car with 30,000 or more miles on the speedometer, Shell Premium with TCP will "bring back" much of the performance you're missing.

Now in Canada but only at your Shell Dealer's

TCP was originally developed by Shell Research for aviation fuels and until now has been largely restricted to military aircraft.

Today, Shell Premium with TCP is available in this area, but only from your Shell Dealer.

*Patent applied for

SHELL PREMIUM GASOLINE

The Most Powerful Gasoline Your Car Can Use

SHELL

200 Warships Reviewed by Queen at Spithead

This aerial view at Spithead naval base, England, shows ships of foreign navies lined up for review by Queen Elizabeth. In foreground is the Russian cruiser Sverdlov, one of the largest warships ever visited by the British people. Spectators crowded the hills, dotted beyond from the shore. No less 200 war vessels manoeuvre. Canadian warships and planes participated.

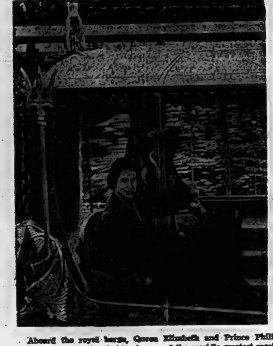

Aboard the royal barge, Queen Elizabeth and Prince Philip watched the assembly of ships in one of the world's greatest maritime spectacles. For the actual review the Queen and Duke boarded the Surprise, a small vessel escorted to the giant carriers and cruisers in the manoeuvre. The aircraft carrier Magnificent headed the Canadian fleet in the review. — Central Press Canadian Photos.

Dr. Beauchesne P.C Candidate

OTTAWA (CP) — Dr. Arthur Beauchesne, for 25 years clerk of the House of Commons, Monday night was nominated Progressive Conservative candidate for Ottawa East in the Aug. 10 general election.

Dr. Beauchesne defeated Mrs. G. A. Kingston of Ottawa, a graduate nurse and a mother of four children, in the contest for the nomination.

The nomination came on Dr. Beauchesne's birthday—his 77th. The soft-spoken retired clerk of the House is recognized as Canada's top authority on parliamentary procedure and his books on the subject remain the standard authority for operation of the House.

Dr. Beauchesne will oppose Jean T. Richard, a Liberal who has held the seat since 1945.

If elected, he will be the third-oldest member of the commons, assuming that the two present deans are returned. They are Rev. Dan McIvor (L—Fort William), 82, and W. F. Carroll (L—Inverness-Richmond), 78.

Right for your job!

over 100 Completely New

"DRIVER ENGINEERED"

MERCURY TRUCKS

Here's the greatest line of Mercury Trucks ever built—a record series—17 wheelbases—over 100 completely new models from 4,000 to 27,000 lbs. G.V.W. There's new handsome appearance—new time-saving features—new comfort—new safety—new Driv-ezee-silent transmissions—new axle ratios—new power ranges—new wheelbases—new handling—new stamina and new payload capacities. There's more of everything truck operators need and want from the M-100 Pickup up to the "boss" of the Extra Heavies—M-900. Mercury Trucks offer FIVE engines ranging from 106 Hp. to 155 Hp.—V-8 definitely! Entirely-new "Driver-engineered" cabs have new wider "three-man" seats—new cab suspension—new one-piece curved windshield in cabs the driver's job easier, safer and more efficient. There's a Mercury Truck built for your business.

SEE YOUR MERCURY TRUCK DEALER ... MOVE IT WITH MERCURY FOR LESS!

BELLEVILLE MOTOR CAR CO. LTD.

14 BRIDGE STREET WEST BELLEVILLE PHONE 887

FOR A 'SAFE-BUY' IN A USED TRUCK . . . SEE YOUR MERCURY TRUCK DEALER

RAWDON

Auxiliary Holds Monthly Meeting At Rawdon

By MRS. PERCY MACMULLEN

The June meeting of Mount Pleasant, Rawdon Missionary Auxiliary was held at the home of Mrs. Will Potts, last week. There were 13 members and six visitors in attendance.

Mrs. Burton Sharpe presided and all sang "My Own Dear Land" with Mrs. Kenneth Wyer as piano accompanist.

Mrs. Percy MacMullen gave her report and the roll call was answered with missionary messages. The report of the treasurer was read. Miss Shirley Potts gathered the offering which was dedicated with a prayer hymn.

The July meeting will be held at the church hall when the Mission Band members will present the program assisted by the Baby Band. The Auxiliary will be hostess to both bands, their mothers and leaders on Wednesday, July 8.

Following various incidental items all joined in singing one of John Cheshem's hymns.

Healing Ministry

Mrs. Milford Wrightson gave a synopsized "The Healing Ministry" from the study book.

She said that the redemptive work of Jesus includes the body as well as the soul of man, and concern for health is vital in missionary service. In Africa and the babies die and it is a great blessing that the United Church has been able to send consecrated leaders in the field of scientific medicine to help preserve the health of the natives.

Dr. Sidney Gilchrist, M.B.E., serving at the Scott Memorial Hospital Dorzi, pointed out that Canada has one doctor for every 1,000 of population but in Africa there is only one doctor for every 100,000 of the population.

The problem of disease is very common with malaria, leprosy, smallpox, pneumonia, intheria, pleurs, malnutrition, predominating. The native medicine is very inadequate and ancient practices are useless. The village health clinics are promoting a better understanding. Life expectancy is as low as 20 years. Medical science is a great evangelist helping to portray and interpret the Spirit of Jesus Christ.

Summarizes Work

Mrs. Wrightson gave a brief summary of the various medical work carried on at Canmedogo —a 23-bed hospital with no doctor, just a nurse, Miss Nancy Copithorne.

into the house she recently purchased from H. Pettingell.

Mr. and Mrs. Ed. Lever and family have moved from Picton and are living in part of Mr. Hedley Short's house.

Mr. and Mrs. Clifford Smith, of Rochester, spent a few days with his parents, Mr. and Mrs. Tom Smith. On their return home Mr. and Mrs. Smith accompanied them and will stay there for a month's visit.

Mrs. Marvin Campbell and Jimmy spent a day with her brother and family, Mr. and Mrs. G. Channell, Maple Inn, Bloomfield.

Mr. and Mrs. Gerald Bloomberg spent the week-end in Syracuse.

A large crowd attended the baseball game here Wednesday night to see Bloomfield win over the Trenton RCAF.

The play, "Aaron Sleek From Pumpkin Creek," was put on in the Consolidated School by the Consecon Young People on Friday night and the people who didn't see it missed a good night's entertainment. The whole cast did their parts well, and especially the little girl who took the part of "Sis."

Miss Marion Dales and Miss Marilyn Callows are visiting with friends in Toronto for a week or two.

Mr. and Mrs. Clarence Way spent Saturday afternoon and evening with their daughter, Mrs. Jack Ogilvy and Mr. Ogilvy.

Mr. and Mrs. William Covert and baby Douglas, of Oshawa, were guests over the week-end of Mrs. Covert's parents, Mr. and Mrs. Blake Cooley.

Congratulations to Mr. and Mrs. Raymond Ellis on the birth of a baby girl.

The friends of Mrs. Sam Yount are pleased to hear that she came through her operation well and at the time of writing is doing as well as can be expected.

The Napanee bantams baseball team played the Wellington Bantams at Wellington, after 12 innings the village lads came out on top with a 7-6 victory.

Mrs. Carl Halstad, of Winnipeg, has been the guest of Miss Gladys Pettingill, for several days.

Mr. Bill Hirst, of Ottawa, spent the week-end with Mrs. Hirst and Billy.

Dr. and Mrs. Burnett, of Toronto, are visiting his mother, Mrs. Paton.

Mrs. Thomas Turvey, a former resident, of Wellington, passed away at Watford, and was brought here on Thursday for burial in the Christ Church cemetery, Hillier.

Miss Barbara Mowatt, of Hamilton, spent the week-end with her mother, Mrs. Mowatt, and Johnnie.

Dr. and Mrs. Dales and Lynda spent Sunday at Sydenham.

Mrs. Sammy Way and baby, of Simcoe, were guests of Mrs. Mildred Wagg for the past week.

Mr. Henry Wannamaker has purchased Mrs. R. L. Burling-ham's house and is renovating it before they move into it.

Professor and Mrs. Arthur Dorland, of London, are at their home here for the summer months.

About 14 members of the Wellington W.I., attended the 45th district annual convention of the Prince Edward County Women's Institute held in the Presbyterian Church in Picton on Thursday.

Mr. Clayton Pearsall has returned home after spending a considerable time in Picton hospital.

Mr. and Mrs. Bert Down entertained his brother and wife, Mr. and Mrs. Down, of Peterborough on Sunday.

Mr. and Mrs. Charles McKenzie, Belleville, were guests on Sunday of Mr. and Mrs. Arnold Post.

Miss Barbara Bailey, of Belleville, is spending a few days with her parents, Mr. and Mrs. Ed. Bailey.

Mr. and Mrs. Bill Adams spent the week-end with Mr. and Mrs. Lloyd Adams, Lila and Keith, in Campbellford.

Given Shower

A linen shower, sponsored by Miss Mary McMahon and Miss Isabell Teskey for Miss Lillian Cunningham, bride of this month, was held recently at Grahamanor. About 30 guests sat down to a dinner of turkey and individual salad plates, after which a social hour was enjoyed and a bride's book was made. Many gifts were presented to the bride-to-be in a pink and white basket. Guests of honor were: Mrs. W. Cunningham, mother of the bride-to-be, and Mrs. Frank Sandicock, and Mrs. James Sandicock, of Johnstown, mother and grandmother of the prospective groom.

Dinner guests at Grahamanor on Sunday were: J. D. Morgan, Toronto; Peter A. Dennis, Mr. and Mrs. A. M. Thompson, Toronto; Miss Bertha V. Nash, Seneca Falls, N.Y.; Miss Ruby Nash, Wellington; Mr. A. Pinard, Ottawa, and Mrs. Thomson, Belleville.

Mr. and Mrs. Jack Graham and granddaughter, Miss Lynda Lever, were dinner guests on Sunday of Mr. and Mrs. Bruce Trotter, Hastings. They also called on Mr. and Mrs. William Whitred in the afternoon.

Mrs. D. May, Bloomfield, spent Friday at Grahamanor, guest of Mr. Motor-in-law, Mr. Graham.

Miss Marilyn Maxwell was the guest of honor at a miscellaneous shower given by Miss Betty Rutter. A number of friends were present and after a social hour was spent. Marilyn was presented with many lovely gifts. Mrs. Claude Maxwell and Mrs. Fred Maxwell, mother and grandmother of the bride-to-be, were guests also.

Mr. and Mrs. J. W. Graham spent Tuesday afternoon in Kingston, guests of Mr. and Mrs. A. Dodd, and attended the graduation exercises at the Kingston General Hospital on Tuesday evening.

Mr. and Mrs. Jack Graham spent Friday evening at the home of Mrs. Graham's brother, Mr. W. B. May, and Mrs. May, in Belleville.

WELLINGTON

Wellington — Mrs. Gerald Stoneburry entertained at an afternoon tea on Monday in honor of Mrs. Carl Halstad, of Winnipeg, Man. Mrs. Halstad is the newly appointed president of the Manitoba branch of the Women's Missionary Society. She has been attending the Dominion Board meeting in Toronto.

Miss Rosemary Burd, of Toronto, spent a few days with her parents, Mr. and Mrs. Ira Burd.

Mrs. Janet Vandzat and Mrs. Carl Bryant spent a day recently with Mrs. Sarah McDonald, Lakeland.

Mrs. Nellie Russell has moved

Plumbing Supplies

Bathtubs, sinks, toilets, basins, soil and steel pipe and fittings. Deck and swing spout faucets, range boilers, heaters, thermostats, laundry tubs, shallow and deep well pumps, sump pumps, etc.

CLOSE COUPLED SYPHON-JET TOILET

In single unit styling. First quality bone tank fittings, exposed parts chromed. Powerful flushing action cleans bowl quickly and quietly. Complete with gleaming white enamel seat.

$38.50

WHITE VITREOUS CHINA

WALL BASIN

Made in England. 18"x18" with recessed soap dishes, concealed overflow, 4" chrome plated brass faucets.

$21.50

Above are only several of the many low priced plumbing fixtures we carry.

BUY-RITE

Plumbing Supply Co.

49 Station St. Belleville Phone 477

"WAREHOUSE TO YOU"

NIAGARA FALLS WOMAN REWARDED

NIAGARA FALLS, Ont. (CP)—Billy Fladen, 10, walked four miles to Chippewa to show his dog at the second annual pet show sponsored by the Niagara Frontier Humane Society. His efforts were rewarded when his carefully groomed animal, a mixture of collie and chow, won a special prize.

Col. Riley Stone Will Relinquish Regt. Control

OTTAWA (CP)—Lt.-Col. James Riley Stone, '44, is leaving command of the first Canadian unit to fight in Korea just before it sails for overseas again, this time for Germany.

The army announced Sunday that an October shift will see colorful Big Jim from Salmon Arm, B.C., relinquish command of the 2nd battalion, Princess Patricia's Canadian Light Infantry, to a 33-year-old paratrooper, Lt.-Col. S. C. Waters of Edmonton.

The unit, now in Calgary, is scheduled to sail for Germany in the fall to serve with the 27th brigade under the banner of the Atlantic Pact. With it will be other units of the original 25th brigade in Korea.

But Col. Stone will stay behind as chief instructor at the Royal Canadian School of Infantry, Camp Borden, Ont., to teach officers and NCOs what he learned in winning the Distinguished Service Order three times and the Military Cross once in Italy, northwest Europe and Korea.

He rose from private to commanding officer of the Loyal Edmonton Regiment in the Second World War and his 2nd Patricias were the first Canadian unit to fight in Korea, starting in the fall of 1950. They came home a year later to become a paratroop unit.

Col. Waters now is a member of the directing staff at the army staff college in Kingston, Ont.

Says 1,500 Red Planes Based Near Aleutians

TOKYO (AP)—A Japanese fisherman returned from a Russian prison today with a report of 1,500 Red planes based at Petro-Pavlovsk, about 600 miles west of the tip of the Aleutian islands, Kyodo news service reported.

The returnee was one of 17 fishermen Kyodo said served three years in prison on Siberia's Kamchatka peninsula on charges of fishing illegally in Russian waters.

ELDORADO

ELDORADO — Mr. E. Post of Toronto and Mr. and Mrs. Ed Post of Marmora, spent a day recently with Mr. and Mrs. C. D. McCann.

Mr. Dafoe of Napanee spent a few days with his daughter, Mrs. Clarence Stevenson.

Mrs. Russell Fox is visiting friends in Marmora.

Mrs. Cotton spent a day recently with Mr. and Mrs. Earl McMaster of Ivanhoe.

Mr. and Mrs. Sine of Stirling spent the week-end with Mr. and Mrs. Ivan Sine.

Mr. Don Fox of Toronto was the week-end guest of his parents, Mr. and Mrs. James Fox.

Mr. and Mrs. C. D. McCann, Mrs. Paget and Mrs John Post, spent Wednesday with friends at Thomasburg.

Mr. C. M. McCann is a patient in Belleville General Hospital. All wish him a speedy recovery.

Mrs. Ed Wannamaker is spending some time with friends at Niagara Falls.

Mr. Laveryne Carman, of Sharbot Lake, spent the week-end at his home.

DEMORESTVILLE

Demorestville — Mr. and Mrs. Stan Luffman and Miss Jeannie Cosborough, of Point Anne, were Sunday visitors with Mr. and Mrs. Shelley Williams.

Congratulations to Mr. and Mrs. Sheldon Williams, Jr. It's a boy!

Miss Barbara Martelle has returned to Belleville after spending two weeks' holidays with Mr. and Mrs. Russell Howell.

Mr. John Jones spent a few days at his home.

Mr. Gerrard Jinks, of Hamilton, is visiting his sister, Mrs. D. L. Gorsline.

Mrs. Clarence Allison spent one day with his father, Mr. Alex. Anderson.

Demonstrating Support for Syngman Rhee

South Korean civilians shout their defiance of a Korean truce in a well-organized demonstration in the capital city of Seoul. An estimated quarter of a million persons joined the demonstrators in Seoul, but the greatest preponderance of the crowd were students. Here, with their cheerleaders in front, the school girls shout appropriate slogans and carry banners crying "Release anti-communist POW" and "defend our sovereignty," while the crowds observed their actions with sympathetic interest. Demonstrators admitted the government of Syngman Rhee sponsored the exhibition. —Central Press Canadian.

MADOC

Trinity United W.M.S., W.A. Present Gift To Departing Number

MADOC.—A pleasant afternoon was spent by the members of Madoc Trinity United W.M.S. and W.A. at "The Parsonage", where they met to spend a few hours with one of their active members, Mrs. Mureson Gawley, who is leaving Madoc very soon to reside in Brantford.

With Mrs. Delbert Carmen presiding, an impromptu program of readings and music was given by some of the members, namely Mrs. E. Moore, Miss Holmes, Mrs. Brintnell, Mrs. A. Empey and Mrs. P. H. Nayler, who informally spoke of Mrs. Gawley's removal from the community and the active part she had taken in the work of Trinity United Church.

On behalf of the ladies, Mrs. Bennett presented her with a silver cream and sugar and tray also a brooch as a remembrance from her friends.

Two contests on birds nd wise-sayings concluded the program. An enjoyable social time was spent with the hostess, Mrs. Lane, being assisted by several of the ladies. Best wishes are extended to Mr. and Mrs. Gawley and Miss Joan Gawley who leave for their new home in Brantford this week.

Adventurer Starts Last Leg of Voyage

SAN FRANCISCO (AP)—Michael Fitz-James, 29-year-old Canadian adventurer, started the last leg of his long voyage in the norwegian Ketch Maaken Sunday.

The vessel had been tied up at Aquatic Park here for two weeks for motor repairs.

Fitz-James purchased the ketch in Norway, sailed it to England, across the Atlantic, through the Panama canal and up the Pacific coast.

He is accompanied by Ian Nicolson, 24-year-old British yacht designer. Nicholson expects to work "a year or two" in Canada and find another boat to sail home.

The two expect to put into port at Vancouver "in a few weeks."

CAMPBELLFORD

Campbellford—Miss Enid Malcolm, of Campbellford, has resumed teaching at Belleville after completing a kindergarten and primary specialist course in Toronto, recently.

Miss Elsie Connor, of Ottawa, visited her father, Anson Connor, at his Canrobert Street home, on the week-end.

Chief Magistrate Elmore, Crown Attorney William Gibson, Mr. J. West, Q.C., and Mr. Bert Shaw, all of Toronto, were guests of Mr. T. P. O'Rourke and his family at the 'Willowdale Farm,' in Seymour West, on Thursday last.

Mr. T. P. O'Rourke visited his son, Leo, and his family at Timiskaming, Quebec, then proceeded to Guelph to visit his niece, Mrs. Webb, Mr. Webb and family, last week.

FIRE DAMAGES FACTORY

WOODSTOCK, Ont. (CP)—Fire of undetermined origin damaged plant two of the Eureka Foundry and Manufacturing Co. Ltd., Monday night. The local fire department had the blaze under control in about 40 minutes. Most of the damage was confined to equipment and the roof.

WHITE'S DISTRICT

White's District—Mr. and Mrs. Walter Jones accompanied Mr. and Mrs. Franklin Jones to Stirling on Sunday last and called on Mr. and Mrs. Arthur Vandervoort, then on to Marmora and Actinolite, where they had supper. They returned home via apanee where they called on other relatives.

Mr. and Mrs. Charlie Denton, of Albany, N.Y., has returned home after spending a week with the former's sister, Mrs. Jeffery. The sympathy of the community is extended to Mrs. Jeffery and to all members of the family in their bereavement.

The Rev. R. W. T. Middleton and Mrs. Middleton, of Bayside pastoral charge, were visitors of the Grace Church, W.M.S., Trenton, on Wednesday, and Mrs. Middleton was the guest speaker.

Mr. and Mrs. George Bilham, Sylvia and Larry, also Mr. and Mrs. William Hunter, of Belleville, were entertained by their uncle and aunt, Mr. and Mrs. Wilbur Jones, of Alken's District, on Sunday last.

Pte. Joe Copeland, son of Mr. and Mrs. Bruce Copeland, who formerly attended Quinte View school, is now on active duty in Korea, near Seoul.

White's cemetery board conveed at the home of the secretary-treasurer on Tuesday evening, namely, Mr. and Mrs. Will Jones, of Trenton.

Mrs. Matthew Denton is a guest of Mrs. W. A. Jeffery.

The sympathy of the community is extended to Mr. and Mrs. Lorne Mallory and family in the loss of his father, the late James Mallory, of Trenton, whose funeral service was conducted at the Bethel Temple, Trenton, on Thursday.

Miss Sharon Jeffery was a week-end guest of her grandmother, Mrs. W. A. Jeffery.

Sunday School service was held on Sunday morning with the assistant superintendent, Mrs. Everett Nicholson, in charge. Mrs. George Bilham was the primary class teacher and Master Bruce Hunt was pianist. Church service was held on Sunday evening with Mrs. Verna Waldron as pianist. The choir rendered "Can a Little Child Like Me", with the junior trio, the Misses Doreen Seger, Audrey Bowers and Nancy Hockaday, singing the verses, and all joining in the chorus.

Mr. and Mrs. Clayton Ritz, Carolyn, Kathryn and Arnold, of Thurlow, were Sunday guests of Mrs. W. A. Jeffery.

Congratulations and best wishes to Mr. and Mrs. Ernest Reid (nee Dorothy Margaret Stevenson) of Kemptville, who were married on Saturday at Kemptville Gospel Tabernacle.

The ladies of this district are busy with their first pickings of strawberries and all forecast a good supply for the strawberry-ice-cream social coming soon.

Mr. and Mrs. John Fair were Sunday dinner guests of their daughter and family, Mr. and Mrs. Donald Bowers.

BONARLAW

Bonarlaw—Mr. Clifford Leury, of Peterborough, is visiting Mr. and Mrs. W. Luery.

Mrs. Nobes underwent a serious operation in Belleville hospital and is in a serious condition. Her friends wish her a speedy recovery.

Mr. and Mrs. H. Stapley and baby, Mr. and Mrs. Bob Reid and family atteended the Stapley — Vardy wedding in Stirling on Saturday.

Mrs. Lillie Anderson and Lorne Anderson attended the recent wedding of Raymond Anderson and Miss McAlpine at Hamilton Saturday.

Mrs. Haig and grandson have moved into Mrs. H. Redcliffe's house on 12th. concession.

Mr. and Mrs. Gerald Moore, of Coe Hill, spent a few days with Mr. and Mrs. S. McInroy.

Mr. and Mrs. R. I. Cross, of Carleton Place, visited Mrs. W. S. Stiles and Ernest on Sunday.

Mr. J. S. McKeown returned after spending some time with his daughte, Mrs. Sutton, and Mr. Sutton, of Toronto.

Mr. and Mrs. Wm. Hicks, of Spencerville, visited Mr. and Mrs. Thomas Fry and Mr. and Mrs. Rob Mumby.

Mrs. Cecil Bateman has returned home from Belleville hospital.

Mrs. James Gibson and Blanche attended the Irwin — Gibson wedding on Saturday.

Mr. and Mrs. Gordon Meiklejohn attended the Lloyd — Crawford wedding in Madoc on Saturday.

Mrs. James Gibson underwent an operation on her eyes in the Belleville hospital on Monday.

Mr. and Mrs. Don Barton, of Toronto, visited Mr. and Mrs. R. Barton.

Mr. and Mrs. Bill Burkitt and family left on Friday for Sudbury, where they will attend the 50th. wedding anniversary of Mrs. Burkitt's parents, Mr. and Mrs. S. Reward, of Conniston.

Mr. and Mrs. J. Lain, Mr. and Mrs. Chris. Steinburg visited Mr. and Mrs Borden Cripps at Long Branch.

Mr. and Mrs. G. Bakes, Toronto, spent the week-end at their cottage.

Miss Faye McAlpine, Peterborough, spent a few days with Mr. and Mrs. Ken McAlpine.

A pleasant evening was spent recently at the home of Mr. and Mrs. Roy Fry when their parents, brothers and sisters and families gathered to celebrate their 20th. wedding anniversary.

Mr. and Mrs. D T. Petherick were guests of Mr. and Mrs. F. Barnum.

Mrs. C. N. Baker was injured when she fell down stairs on Saturday and was taken to the Belleville hospital for X-rays.

Do you count sheep?
–Switch to Postum

Enjoy sound sleep—DRINK POSTUM! Unlike tea and coffee, POSTUM contains no caffein—cannot possibly upset your nerves, sleep or digestion. Gives you a hearty, grain-rich flavor—yet costs only about ½ as much as coffee. Made instantly right in the cup. Order POSTUM now.

A Product of General Foods

"I should have gone on a holiday, too!"

"Seems everybody 'round here has a Safety Deposit Box at the B of M."

Of course, you can feel sorry for him if you want to. But there's a limit. Don't help him out by leaving your valuables around the house when you take your vacation this year.

If you have any jewelry, valuable papers, bonds, put them away safely in a B of M Safety Deposit Box. It costs so little . . . less than two cents a day. And you'll learn the full meaning of a *carefree* holiday.

Why not drop in at your neighborhood B of M branch and rent a Safety Deposit Box *now*—while you have it in mind?

BANK OF MONTREAL
Canada's First Bank

"MY BANK"
B of M

BRANCHES in BELLEVILLE and DISTRICT
to serve you

Belleville Branch, Front & Bridge Sts.: STANLEY E. GOODWIN, Manager
Frankford Branch: W. W. LAWRENCE, Manager
Napanee Branch: EDWARD POWELL, Manager
Picton Branch: JOHN deB. ARNAUD, Manager
Stirling Branch: ALLAN GREENLEY, Manager
Trenton Branch: A. S. OLIVER, Manager
Tweed Branch: JOHN A. THOMPSON, Manager

WORKING WITH CANADIANS IN EVERY WALK OF LIFE SINCE 1817

If you like an Arrowroot biscuit,
you will prefer Peek Frean's
MILK ARROWROOT

29¢
8 oz.
APPROXIMATELY 40 BISCUITS
Look for the maroon and yellow packet.
MADE BY PEEK FREAN'S
MAKERS OF Famous BISCUITS

You Serve Yourself When You Serve Canada in the Army

The Army Instructor ... combines expert knowledge of military craft with ability to teach and lead. Under his instruction young men acquire the knowledge, experience and confidence of trained fighting men. The Sergeant Instructor knows the importance of his job and the opportunities it offers him to get ahead.

One of the weapons mastered by trained Infantry is the 60 millimeter mortar illustrated here. Called the personal artillery of Infantry, it has a range of almost 1000 yards.

The Job for You?

Canada needs more men of the calibre that makes Sergeant Instructors. To such men the Army offers a fine career: good pay, financial security, opportunities for adventure and travel, 30 days annual leave with pay, promotion for those who qualify, liberal pension and the best of medical and dental care.

Freedom Must be Guarded

Army service is a career devoted to Canada's safety. It is also a career that makes sound business sense. For when you serve Canada in the Army—you also serve your own future—a bright future.

To be eligible you must be *17 to 40 years of age. When applying bring birth certificate or other proof of age.*

APPLY RIGHT AWAY—*For full information write or visit the Army recruiting station nearest your home.*

Your Local Reserve Force Armoury
or
No. 5 Personnel Depot,
Artillery Park,
Kingston, Ont.
or
No. 13 Personnel Depot,
Wallis House,
Rideau & Charlotte Sts.,
Ottawa, Ont.

Join the CANADIAN ARMY ACTIVE FORCE Now!

Quebec Catholic Labor Unions Come to Clash With Premier

By RICHARD DARMAULT
Canadian Press Staff Writer

MONTREAL (CP) —Quebec's Catholic labor unions, in their effort to apply pressure in Quebec's political field, have come to a head-on collision with Premier Duplessis.

The Canadian Catholic Confederation of Labor, officially supported by Quebec's Roman Catholic clergy in labor matters, has no political party of its own and maintains it has no intention of founding one. But in last summer's Quebec election campaign the CCCL officially backed four Liberal candidates. Three were elected. In most of the province's other ridings, the CCCL urged workers to vote for the Liberal party.

It was the first time that labor actively took part in a Quebec provincial campaign and qualified observers believe at least half of the 23 Liberal members in the Quebec Legislature were elected as a result of labor support.

Against Duplessis

While CCCL leadership made no bones about its anti-Duplessis feelings, some of the membership secretly murmured disagreement with official union policy. Some members felt labor could only injure its cause by throwing its weight openly behind one party or another.

Relations had been strained for years between the Catholic labor organization and Mr. Duplessis, but last summer's election campaign brought a smouldering situation to a head.

In the legislature session following the election, Mr. Duplessis bluntly termed CCCL leaders "agents of disorder." He accused Gaston Ledoux, former president of the Textile Federation (CCCL) and now a Liberal member, of dragging out a bitter textile strike at Louiseville for political purposes.

When the CCCL threatened to call a general work stoppage if the Louiseville trouble were not settled, Mr. Duplessis let CCCL leaders know he would recommend the severest penalties under the law if the plan was carried out. Mr. Duplessis is Quebec's attorney general and in that capacity has charge of the administration of justice.

The CCCL retaliated through its elected spokesmen in the legislature, charging police brutality against workers in industrial conflicts and accusing Mr. Duplessis of behaving like a dictator.

Formed In 1949

The CCCL's Political Action Committee was founded in 1949 shortly after a long asbestos strike in Quebec's Eastern Townships.

The committee conducted its anti - Union Nationale campaign openly through radio and newspapers. Mass meetings of workers were organized in the industrial towns of Asbestos, Jacquiere, Shawinigan, Thetford Mines, Louiseville and St. Joseph d'Alma. The CCCL organ with a circulation of 30,000 carried columns of political campaign matter directed against the government.

The CCCL, at its 31st annual convention last fall, reported it was satisfied with the result of its campaign. It reiterated that the CCCL supports no party as such but only candidates sympathetic to labor.

It says the purpose of action in the political field has been to put power behind its demands for legislative reforms.

One of the reforms sought, for instance, is greater representation in the legislature for urban constituencies. Scores of reforms are sought in the field of labor legislation alone.

Political Action

In a report to the CCCL last fall, the committee's secretary Andre Roy, former editorial writer for the Quebec newspaper L'Action Catholique, said:

"The workers in their daily activity ceaselessly clash against this alliance of the forces of state and finance. That is why they must fight, on the political scene, to return to the state its full and entire freedom . . . ."

Mr. Duplessis has often termed labor's demands as efforts to set up government of the people by one class.

Labor groups who visit his office seeking various legislative changes have heard him repeatedly say that government must look after the needs of all classes. He has stressed his belief that the welfare of the farming class is basic to Quebec's economy.

Catholic labor's decision to push its views in political action has only served to accent widely-differing views held by government and labor.

Labor's partial success in the last provincial election is an indication that its influence is real in urban sections.

CAMPBELLFORD

Mr., Mrs. G. P. Carr Hold 'Open House'

CAMPBELLFORD — Mr. and Mrs. George P. Carr of Warkworth entertained relatives and friends at their home on Sunday. The open house was held in honor of the visit of Mrs. Carr's brother, Mr. Aran Oliver and his wife of Oakland, California.

Mr. and Mrs. Carr enjoyed the company of their entire family for the day. Mr. and Mrs. John Carlow, Mr. and Mrs. Lloyd Carr, Mr. and Mrs. Lorne Carr and Carman Carr, who came from many distant points to be on hand for the occasion.

During the afternoon and evening, members of the Oliver family dropped by to greet the visitors. Among these were: Mr. and Mrs. Elmer Oliver and Mr. and Mrs. Victor Hay of Campbellford; Mr. and Mrs. Roy Oliver and son Earl, Mr. and Mrs. Harry Oliver and son, Jack, Mrs. Herbert Oliver and Mr. and Mrs. Carl Oliver, of Hastings.

Several other old friends of Mr. Oliver called to renew old acquaintances and to meet Mrs. Oliver, who was making her first trip to Ontario.

Booklets
Letterheads
Folders
Billheads
Programs

Fine Printing for Every Need

No matter whether you're contemplating a big advertising campaign or ordering a new supply of letterheads, you can depend on us to deliver a top notch, carefully planned and executed printing job promptly, and at low cost to you.

Call Today for Free Estimates

Yes, call today . . . no fee for estimates. We'll help you plan, showing you money-saving shortcuts. Phone 4600.

ONTARIO INTELLIGENCER
LIMITED
166 FRONT STREET PHONE 4600

PERFORMANCE

beyond compare!

Because modern engines with high compression ratios need White Rose ULTRA and because every car will benefit from its use, more and more motorists every day are swinging over to this better gasoline. White Rose ULTRA assures peak efficiency in motor operation . . . prevents harmful "engine knock" . . . gives more mileage. That's why White Rose ULTRA truly gives *performance beyond compare!*

WHITE ROSE ULTRA GASOLINE

. . . at the WHITE pump!

CANADIAN OIL COMPANIES, LIMITED

Mighty Yankees Eighteen-Game Winning Streak Broken By Lowly Browns

CHIPS OFF THE SPORTS BLOCK

By GEO. H. CARVER, *Sports Editor*

(News item:—Yankees say they will beat Giants' all-time record of 26 straight victories).

(With apologies to the "Strawberry Blonde")

Now Casey had chalked up his eighteenth straight win,
And the Yanks yakked on.
"Bring the 'lambs to the slaughter,' said "Case", with a grin
While the Yanks yakked on.
"Oh, what we won't do to those guys from St. Lou, the Bisons they will sing evermore."
Then up came Vic Wertz—and the fans lost their shirts
And the yak was gone.

• • •

A LESSON!

The New York Yankees' cop is busted flatter than a sports editor's wallet the day before the ghost walks. The Goliaths of Gotham, strutting proudly down the record trail, boasting long and loud they would smash the all-time record for consecutive victories, chewed large chunks of humble pie last night.

For a bunch of baseball bozos out of St. Louis, thought a stepping stone to the Yankees' unbeaten record, produced a David whose four-bagger slingshot set the proud Bisquerleers back on their haunches and peeved to the American League in general that the Bronx Bashers are not as invincible as their performances of the past month would have people believe.

The Yankees asked for it. They broke baseball tradition along the lines that it is an unwritten law that when a pitcher is headed for a no-hitter, all and sundry keep their big mouths shut. The Grandeos of Gotham, figuring the lowly St. Lou's, with a record of fourteen straight defeats, would prove nothing more than a workout, shot off their yaks to the effect they would break the 1927 Giani undefeated mark of 26 games.

And the Yankee sports writers and experts who labbed the game "leading the lambs to the slaughter" contented themselves with the mere facts in today's despatches. They say Mel Allan, the Yanks's top tonsil, was last seen heading for parts south, and detouring St. Louis.

And the irony of the whole thing is that two Yankee cutoffs were mainly responsible for the failing of the mighty. They are Dusan Pifhelic, who joined with "Ole Hatch" Faize in stifling the Yankee bludgeon, and Vic Wertz, refused by the Yanks in a player deal, who smashed out a two-run homer in the fifth to later Yankee hopes of a record.

• • •

The old adage, with the exception of "Native Dancer," to the effect that if you stick your neck out somebody will lop it off, still applies.

• • •

THEY DOOD IT!

The Regents baseball juniors finally emerged from the doldrums of consistent defeat and blossed with the weather and the sunny smiles of Dame Fortune, not to mention the football tactics at times of the opposition, came up with their first victory of the year.

The youngsters took the measure of the Prince Edward Combines the other night, and showed at least if they are not of the ilk of the New York Yankees they are opportunists.

Billy Strahan, who went the route for the youngsters, showed that the new benedict environment has not spoiled his arm; He let the Combines down with four scattered hits besides which he even came with a pair of clouts.

The entire team played a brand of baseball that was vastly improved over their former performances and now that they have struck their stride they should make it mighty interesting for some of the other squads in the loop.

• • •

FORE!

Nearly seventy inter-service club "Ben Hogans" teed off at the Bay of Quinte Country Club links this afternoon in quest of the Murray B. Davis Memorial Trophy, emblematic of the golf championship of the service clubs of the city.

The tournament was held under the sponsorship of the Y's Men's Club, winner of the tourney last year. The trophy was won two years ago, its first year of competition, by the Kinsmen Club.

The trophy, donated by the Kinsmen Club, replaces the original which was destroyed by fire. The donor, the late Murray B. Davis, was a valued member of the Kinsmen Club, and a past president of the organization.

• • •

WRESTLING!

Lord Layton and Lord Blears, accompanied by their manager, Capt. Leslie Holmes, will be in Friday night's team bout feature at the Memorial Arena, opposing the talented twosome of Bo-Bo Brazil and Don Leo Jonathan, who made such a big hit with the fans last week.

Blear and Layton, Pacific champions, are one of the top teams in four-man wrestling today. Their teamwork is as polished as their ditties and appearance. They specialize in rapid, frequent tag exchanges, sometimes tagging one another over 100 times during a bout. Layton, from Surrey, and Blears from Manchester, are big, experienced men. Layton uses his judo chops and English Octopus to advantage, with Blears' long suit being "naval" type of footwork, his educated feet having the power of a knock-out punch, it is said.

Timothy Geohagen, the Irish strongman, will be back in the semi-final, opposing huge Hassan Bey, of Turkey. In the first bout, flying Pat Flanagan will wrestle steve (Mr. America) Stanley.

Gotham Goliaths Meet David In St. Louis' Vic Wertz Whose Slingshot Homer Made History

By BEN PELEGAR

Associated Press Sports Writer

Maybe there's still some hope for the American League. New York Yankees finally lost. St. Louis Browns finally won.

The two longest streaks of the season ran slam-bang into each other at Yankee Stadium Tuesday night and today both are broken, along with several other auxiliary ones.

The Yankees won 18 in a row—one shy of the American League record set before bowing to the Browns 3-1 before 30,362 New York fans.

For the Browns it was their first victory in 15 games, an all-time record losing streak for the club. St. Louis also ended New York's winning streak as a starting Yankee pitcher and snapped Jon Collins' 14-game hitting streak.

Ford Loses First

Ford, a brilliant young southpaw, had won 16 games since coming to the Yankees in 1925, all as a starter. He lost once in relief in his first year.

Duane Pillette, once Yankee property, combined with old Satch Paige to baffle the Yankee sluggers on six hits. Vic Wertz, whom the Yankees turned down in the proposed deal last week, homered in the fifth inning with Jim Ryck on base.

The Yankee half of that fifth inning provided the only joy for the home folks. With two men on big Johnny Mize stepped up as a pinch hitter looking for his 2,000th major league hit. He rapped a single into right field, driving in the only Yankee tally.

Milwaukee Braves bounced back into the national league by 11½ games.

The Braves won a pair from Philadelphia Tuesday night, 6-3 in 10 innings and 3-2, while St. Louis Cardinals were disposing of Brooklyn Dodgers 5-3.

As a result the Dodgers were replaced at the top by Milwaukee and the Phillies lost third place to the Cardinals.

Pittsburgh split a daylight doubleheader with Chicago, winning 4-3 and losing 4-2, while New York Giants divided a twilight-night pair at Cincinnati. The Giants took the first game 7-5 but lost the second, 13-5.

In the other American League action, all at night, Chicago defeated Washington 5 to 1 in 11 innings; Detroit surprised Boston 5-3 and Philadelphia won its seventh straight at the expense of Cleveland Indians 9-7.

Trailing by five runs after five innings of the first game the Braves pitched up a rally in the sixth on Eddie Mathews' 20th home run of the year and tied it with three in the eighth off Karl Drews and Robin Roberts, who was working in relief. The winning run came home in the 10th when rookie Thornton Lippert, the 24th Philadelphia pitcher, walked Bill Bruton with the bases loaded.

In the second game Max Surkont celebrated his 31st birthday by edging Jim Konstanty in a pitching duel for his ninth victory against two defeats.

At St. Louis Rip Repulski, rookie outfielder, singled home the winning run in the seventh inning against Brooklyn.

Ray Boone, just acquired from Cleveland Indians, sparked the Detroit victory by knocking a home run and two singles.

Majors Cling To Top Spot; Trim Elgins 7-3

LONDON (CP)—London Majors Tuesday night held on to first place in the Senior Intercounty Baseball League by defeating St. Thomas Elgins 7-3.

Trailing 2-0 going into the fifth inning, the Majors drew even with a one run in their half and sewed up the game with a five-run rally in the fifth.

Jack Brumm yielded the Elgins only eight hits to score his second straight win of the season. Starter Don Sommers was the loser.

A triple by Gerry Mack in the fifth, scoring two runs, headed the hitting. He also had the big hit of the game.

Gord McMackon led the Majors with three for four at the plate.

Peewee Baseball

League Scores

Blaind's Sports hammered out a 24-13 victory over Boyce's in a peewee baseball league game last night. The game was closely fought up to the end of the sixth inning when the score stood at 11-10 for the winners.

Donovan was the hero of the piece. He hurled steady ball for Blaind's getting up 12 hits, striking out four and walking eight. He smashed out a homer, triple, double and single. N. Till got four singles, Gordon three and a double and Westfall, two homers.

Moore and McDonald gave up 25 hits for Boyce's Boys, whiffing two and walking nine. Dalnard paced them with three singles.

Remember When

By THE CANADIAN PRESS

Harold Webster of Hamilton romped home an easy winner in the Canadian marathon trial for the Empire Games 19 years ago today. Old "Iron Legs," then 42 years old, climaxed his career less than two months later by winning the British Empire Games marathon in London, England.

GROWING BUSINESS

REGINA (CP)—Combined assets of Saskatchewan credit unions totalled $21,000,000 at the end of 1932. The provincial co-operative department reports this is an increase of 40 per cent over the figure for 1931.

FISHING TACKLE

BRAM HUMPHREYS

PHONE 1317

Stowe's CAMPBELL Street Opposite T.M.C.A.

Test Match Ends in Draw

NOTTINGHAM, England (CP)—Rain robbed England of a great chance to beat Australia in the first test cricket match at Trent Bridge. The five-day game ended out in a draw Tuesday after a continued drizzle limited play to two hours on the last two days.

England, with seven wickets still to fall, needed 187 to beat Australia when Len Hutton and Reg Simpson went into bat on a sodden pitch for the last two hours. They took the score for 42 for one loss in one but the match ended with England still needing 109 to win.

As a result the pursuit of runs might have spelled defeat, Hutton, 80 not out, and Simpson, 23 not out, stalled for time.

It was a fine finish to a game that had been sparked with the bowling record and courage of Alec Bedser.

Final scores were: Australia 249 and 125. England 144 and 120 for one. Match drawn.

England will have four more games in which to vie for the Ashes.

ICELANDIC OLD-TIMER

WINNIPEG (CP)—Mrs. Bertha Thorpe, 72, native of Iceland who had lived here since childhood, died recently. She was a past president of the Jon Sigurdsson branch of the IODE.

WRESTLING

THURS. - FRI. - SAT.

SEE THE SIX BEHEMOTHS OF BRUISE

HOMBRE MONTANA
HENRY KULKY
PAT FRALEY
FRANK JARES
TED CHRISTY
BROTHER JOHN SMITH
AND THE
MAIN BOUT

Rib-Tickling Bone-Crushin' Rough-house!

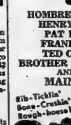

CAPITOL

RING TIME 8.45

Frankford Mgr. Suspended By Softball Body

In order to clean up all the outstanding business before the executive of the Belleville and District Softball Association, President Barrage called a meeting on Monday evening. The game in Frankford, which was forfeited by the umpire, Phil Lott, was awarded to Point Anne and the Frankford manager, Herb Rankin, had another game suspention tacked on beside the one he was ordered not to play by the president.

The report of the game as given by the umpire in question was read to the meeting by the secretary and also was read a defence by Mr. Rankin. The executive felt that the umpire's decision must stand in the matter.

In respect to games played the one between the C. N. R. and the Glen Roys in which the C.N.R. could not field a full team was awarded to the Juniors. The game between the Glen Roys and the Northern Electric in which the Northern team could not field a team was also awarded to the Glens. It was shown that the Northern Electric were willing to play the game on the date allotted but the late umpire could not have a full team to play.

Secretary was authorized to notify all managers of teams not to allow William John Carson on their bench until the A. A. U. has dealt with his reinstatement, the player having been suspended list for the past two years, although the executive has recommended his reinstatement to the O. A. S. A.

It was also decided to follow the rules implicitly with respect to playing of games, that is the manager of the home team as to whether the field is fit for playing or not and after the teams take the field, the charge of the game reverts to the umpire.

Mancuso Wins Over O'Reilly

TORONTO (CP)—Bob O'Reilly of King City was flattened by Gus Mancuso, a 126-pound boxing wizard from Toronto Tuesday night in the fifth round of a five-round amateur bout at East York Arena.

Joey Clarke of Brantford lost a five-round unanimous decision to John Nimitz of Toronto in another five-rounder on the card. Dezy Hilliter of Toronto was awarded a unanimous decision over Gerry Durette of Toronto in five.

YESTERDAY'S STARS

By THE ASSOCIATED Press

Pitching: Duane Pillette and Satchel Paige, St. Louis Browns, combined to limit New York Yankees to six hits in snapping their 18-game winning streak 3-1.

Batting: Ray Boone, Detroit Tigers, celebrated move to his new club from Cleveland by collecting five home runs and two singles in the Tigers' 5-3 victory over Boston.

They'll Do It Every Time

By Jimmy Hatlo

Ottawa Edges Montreal 3-2; Orioles Win

By THE CANADIAN PRESS

The worm turned in at least two International Baseball League games Tuesday night as the ninth place Ottawa Athletic handed the pace-setting Montreal Royals a 3-2 setback and the fifth-place Baltimore Orioles blanked the second-place Rochester Redwings 3-0.

In other games, the third-place Buffalo Bisons downed Toronto Maple Leafs 4-3 and the cellar-dwelling Springfield Cubs defeated Syracuse Chiefs 6-5.

At Ottawa, Hal Bevan's two-run double and a single by Al Pinkston in the ninth gave the Athletics their victory.

The final-inning rally snapped the A's three-game losing streak and gave reliefer Ed Hrabcsak, who came on in the ninth, his third win against two losers. Bob Lubacsek went the route for the Royals.

Ken Heintzleman pitched Baltimore to victory while Jack Fanboir, who opposed him, went seven innings before leaving for a pinch hitter. He gave up only five hits and a run, but Baltimore bopped on reliefer Jack Crimlan for four straight hits in the eighth for another run.

Buffalo staged a fourth-inning scoring spree to bag all the runs they needed for the second straight over Toronto. Bill Volselle, who recorded a brilliant rescue performance to protect Milt Jordan's sixth victory against one defeat.

Springfield's Columbids gave up 10 hits but was tight in the pinches and turned in his third round triumph against two defeats.

for DADS who Rate the Best

FOR A GIFT FOR FATHER THAT WILL REALLY BE APPRECIATED. SEE OUR CHOICE SELECTION OF MEN'S WEAR INCLUDING:

TRICOT NYLON SHIRTS
BEAUTIFUL NECKWEAR
NICELY PATTERNED SOX
SPORT SHIRTS
etc.

OR IF YOU'RE PUZZLED GIVE ONE OF OUR

GIFT CERTIFICATES

AND LET FATHER MAKE HIS OWN SELECTION

NEWT Wilbur MEN'S WEAR

42 Bridge St. E. Phone 4262

WRESTLING

MEMORIAL ARENA - BELLEVILLE

FRIDAY, JUNE 19th

8.45 P.M. (Daylight Saving Time)

Tag-Team Main Bout

LORD LAYTON and LORD BLEARS vs. BOBO BRAZIL and DON JONATHAN

TIMMY GEOHAGEN vs HASSAN BEY

STEVE STANLEE vs. PAT FLANAGAN

ADM: Ringside $1.00 - Adults 75c - Ladies and Children 60c

TICKETS ON SALE AT BILL COOK'S CIGAR STORE — PHONE 74

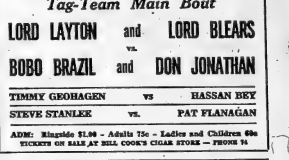

GIVE DAD A GIFT HE CAN USE!

This year — give Dad a USEFUL GIFT . . . one that will add to the enjoyment of his hobby — or create a new and interesting one for him. Walker Hardware is now featuring a complete line of "Hobby-type" gifts—handy items that will keep Dad happily occupied during his spare time. Stop in today and let us help you select a Father's Day gift that's just right for your Dad.

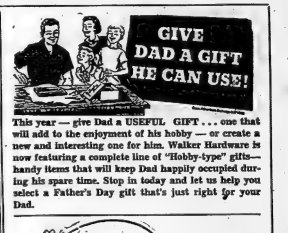

Fishing Poles
LURES
REELS
MINNOW PAILS
TACKLE BOXES
"All Reasonably Priced"

One Gallon PICNIC JUGS $4.95 up

FLASHLIGHTS $1.07 up COMPLETE

Electric LANTERNS $3.45 up

20 or 30 ft. PLASTIC LAWN SOAKERS

½" DRILLS
½" DRILLS
Electro SAWS

Black & Decker UTILITY PORTABLE ELECTRIC TOOLS

SANDING KITS
JIG SAWS

TIE RACKS ..... $2.25 and up

NOVEL CLOTHES BRUSH KITS ..... $2.50 up

COCKTAIL SHAKERS ..... $5.60 each

COCKTAIL SETS ..... $3.85 up

DECANTERS ..... $1.75 each

ASH TRAYS ..... Complete Various Styles

C.C.

WALKER HARDWARE

COMPANY LIMITED

248 - 50 FRONT ST. PHONE 4050

"Quality at Fair Prices"

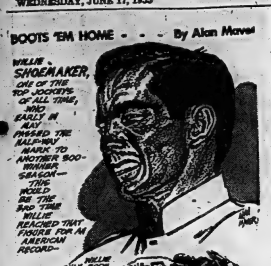

How to Play Winning Baseball

By ARTHUR MANN

PITCHING—PART V

Since most fast balls involve backspin, and curves depend upon some type of forward spin, all other deliveries are characterized by no spin at all, or as little as possible. A spinning ball is natural, for the way he helps it overcome air pressure in its flight. That's why the earth turns in its speedy trip around the sun, or throws this, try dropping a light ball directly under you, then lift it with your foot—no spin. Note the wobble and you will see the effect of a knuckle ball and accurately with minimum spin or none at all.

Ever since William A. "Candy" Cummings first astounded a batting order with his curve in 1867, pitchers have tried to throw a ball with no spin. One of the most successful was right-handed Jack Chesbro, of Pittsburgh in the National League and New York in the American. He is the only pitcher to lead both leagues in percentage (1902 and 1904). He came up with a spitball in 1901, some say, though it was acknowledged his idea when he pitched Pittsburg to the pennant.

Then pitball results from placing saliva under the seam of the first two fingers, permitting the ball to slip out with no friction at the same time it leaves the thumb. In the absence of spin, pressure is built up in front of the speeding ball, and a vacuum in the rear, causing the ball to wobble in one direction or another at the plate. The major league rules committee outlawed the use or foreign substance by pitchers in 1920, including saliva, though seventeen spitball specialists of record were allowed to continue. The ban resulted in a constant hunt for new ways to throw a non-spinning ball, and the search continues even today.

Eddie Cicotte, of White Sox fame and infamy, perfected a "shine ball" that had the wobbling effect of a spit ball. He rubbed or polished a coin-sized spot on the ball to reduce friction under his two fingers. Bullet Joe Bush, of Red Sox and Yankee glory, perfected the first fork ball to achieve minimum spin. He spread his first two fingers wide, hammed the ball deep in crotch, balanced it with his thumb and had his secret weapon a minimum spin ball.

The pitchers discovered that they could reduce spin by lifting their finger tips as the ball was released. They went further and hammed the ball back into the crotch formed by the two fingers and the thumb, gripping with the first knuckles of the fingers, rather than the tips. After that came a change ball, a sort of one-pot effect, which was brought into prominence during the 1950 season by Jim Konstanty, relief star of the pennant-winning Phillies. Each of these efforts was a fake to pass the spinning curve, and, at the same time, to produce a change of pace from the fast ball to upset the batter's timing.

But the knuckle ball is the granddaddy of them all, for it is more than a non-spinning delivery. It is one of the very best weapons of pitching, for it can be used as a change of pace off fast ball or curve, and yet do enough tricks to substitute for a curve. One of the first to gain fame with the knuckle-ball was Nap Rucker, left-handed star of the Brooklyn Dodgers. There is no record of who threw the first

knuckler, but it was Rucker's stock in trade as early as 1907. Another early thrower was Jack handed Nick Allrock, star of the White Sox in 1906.

Fred Fitzsimmons threw what was perhaps the best knuckle-ball because it wasn't a true knuckler in effect. He could control the break in a manner that stands as a model of deliberation. Fitz-simmons's thumb and little finger gripped the ball at the sides. His three middle fingers (some pitchers use only two) were doubled at the top so that the nails were just behind the line of stitching. He would throw the ball spasmodically and release it as an ordinary knuckle ball, but by gently pushing with his finger tips, he would impart the slightest forward spin to prevent the ball from wobbling wildly.

"By pushing more with my first finger," Fitzsimmons confided, "I could give the ball a slightly diagonal forward turn and it would break in and down exactly toward a right-handed batter, or away from a left-hander. By pushing more with my third finger, I could make it break the other way."

Fitzsimmons' explanation of his spinning knuckler lays bare the most effective weapon in pitching. The sinking speedball. Whether the effect is achieved by knuckle grip, or rolling over the hand from a side-arm delivery a la Al-exander, the sinking effect will fool the batter most often.

Pitchers with a natural three-quarter delivery have thrown a deceptive sinker, which is nothing more than a ball gripped on either side instead of top and bottom, and thrown with a slight forward spin. Many modern pitchers—Bob Lemon, Larry Jansen, Johnny Sain, to name a few — have developed a sinker and called it a slider. It is also called a "nickle curve" and a "nothing curve". It is a natural type of pitching ball, but with the axis or angle of spin turned. It curves slightly, but the chief effectiveness lies in the sinking, sliding quality, and invariably the batter hits on top of it, assuring the defence of an infield play.

By experimenting with spins and grips and practising sameness of motion and delivery (the slower to good control), the young pitcher can easily develop his own favorite method of holding a curve, fast ball, knuckler and change of pace deliveries. That is why understanding the reason for spin and the angle of spin are so important. Knowing what you are doing; and why, is the shortest cut to pitching confidence.

- Copyright 1953 by Arthur Mann
Grosset and Dunlap, Inc., Publishers.

Rosewall, 'Li'lMo' Top-Seeded Tennis Stars

LONDON (AP) Ken Rosewall, the little Australian net star, and Maureen Connolly of San Diego, Calif., who holds four national tennis championships, were top-seeded Tuesday for the Wimbledon tournament beginning June 22.

Rosewall, holder of the Australian and French international titles is Wimbledon's pick as the No. 1 among men singles players to succeed his countryman, Frank Sedgman, as the champion. Sedgman is a professional.

Miss Connolly, who won the 1953 Wimbledon women's singles championship, also holds the United States, Australian and French singles crowns.

The seedings were announced by LL-Col. Duncan Macauley of Wimbledon, for the two-week tournament which ends July 4.

Ranked No. 3 was Vic Seixas of Philadelphia, who was beaten by Rosewall in the record French tournament at Paris. Doris Hart of Coral Gables, Fla., who lost in the Paris finals to Miss Connolly, was seeding No. 2 in the women's ratings.

Baseball Results

American League

St. Louis	002	010	000	3 8 0
New York	000	010	000	1 6 2

Pillette, Paige (6) and Moss; Ford, Scarborough (6), Sturdivant (9) and Berra.

WP-Pillette; LP-Ford; HR: St. Louis-Wertz.

Cleveland	303	010	000	7 11 1
Philadelphia	000	020	02x	9 11 0

Wynn, Brissie (5) Hooper (5) Garcia (8) and Tipton (7); Ginsberg (8); Bishop, Fanovich (3) Fricano (6) Martin (9) and Astroth.

WP-Fricano; LP-Hooper; HR: Philadelphia-Goliat.

Detroit	100	002	101	5 9 3
Boston	000	100	10x	2 12 1

Hoeft and Batts; Hudson, Flowers (8) and White.

LP-Hoeft; HR: Detroit-Lund, Boone; Boston-White.

Chicago	000	002	100	04—7 14 0
Washington	002	000	100	00—3 13

Dorish, Pierce (9) Fornelles (11) and Wilson; Chakales, Thurston (7) Sima (9) Moreno (1) Stobbs (11) and Fitzgerald.

WP - Pierce: LP - Moreno; HR: Washington-Vernon.

National League

Brooklyn	010	400	000	5 8 1
St. Louis	301	100	10x	6 12 1

Roe, Hughes (4) Milliken (6) and Campanella; Miller, White (4) and D. Rice.

WP - White; LP - Milliken; HR: Brooklyn-Campanella, Snider; St. Louis-Hemus.

New York	111	400	000	7 9 0
Cincinnati	201	001	00x	4 9 1

Hansen, Wilhelm (7) and Westrum, Noble (1); Podbielan, King (4), Perkowski (7), Smith (8) and Landrith.

WP-Podbielan; LP-Podbielan; HR: New York, Westrum.

Second				
New York	020	100	002	— 5 10 0
Cincinnati	200	037	00x	—12 12 0

Second game: Kennedy, Grissom and Westrum, Calderone (7); Kelly, Perkowski (6) and Landrith.

WP-Kelly; LP-Hiller. HRs: New York-Thomson; Cincinnati-Adams, Greengrass.

First				
Pittsburgh	000	022	000	—4 10 0
Chicago	010	000	000	—1 5 1

Lindell and Sandlock; Minner, Jones (4) Town (7) and Garagiola.

LP-Minner; HR: Chicago-Fondy.

First				
Philadelphia	210	020	000	6—5 19 0
Milwaukee	000	002	030	1—4 9 1

Ridzik, Hansen (6) Drews (7) Roberts (8) Peterson (10) Kipper (10) and Lopat, Burgess (10); Antonelli, Johnson (7) Jolly (8) Judette (10) and Crandall.

WP-Burdette; LP-Peterson; HR: Milwaukee-Mathews.

Second				
Philadelphia	100	100	000	—2 7 0
Milwaukee	003	000	00x	—3 8 0

Konstanty and Burgess; Burkott and Cooper.

International League

Montreal	021	000	120	—5 8 0
Ottawa	000	000	003	—3 7 1

Lachapelle and Thompson; Dinsar, Hrabesek (9) and Shantz.

WP-Hrabesek

Toronto	001	181	000	—3 11 1
Buffalo	000	400	00x	—4 6 1

Rogne, Johnson (4) Shaw (6) Fahr (8) and Keller, O'Neal (6); Lamanna, Lee (7) and Lakeman.

WP-Jordan; LP-Hogue.

Rochester	000	000	003	—3 9 0
Baltimore	000	000	02x	—2 9 1

Fazoholc, Crimian (9) and Fusselman; Kleinschmaus and Tabacheck.

LP-Fazoholc.

Syracuse	100	220	000	—3 10 0
Springfield	100	210	02x	—3 8 1

Hartley, Marisol (5) and Robertson; Tarabilda and Burbrink.

LP-Hartley.

American Association

Toledo 3 Louisville 1
Charleston 4 St. Paul 2
Columbus 2 Minneapolis 3
Indianapolis 7 Kansas City 5

British Welter Champ Whips Vic Cardell

BROOKLYN (AP)—Gerry Dreyer, 23-year-old British Empire welterweight champion from South Africa, Tuesday night won his 34th fight in 36 outings with a 10-round unanimous decision over Vic Cardell-Hartford, Conn., at Ridgewood Grove. Dreyer, weighed 147, Cardell, 145.

Dreyer, who now has a 3-1 record on his current trip to the States, dropped Cardell for a count of eight in the seventh round and had the Connecticut fighter on the verge of a knockout with another well-timed attack near the end of the round.

Dr. Francis Candia, New York state athletic commission physician, examined Cardell after the seventh and permitted the fight to go on. The defeat was Cardell's 20th in 89 fights.

Baseball Standings

BY THE CANADIAN PRESS

American League

	W	L	Pct.	GBL
New York	33	13	.717	—
Cleveland	30	22	.577	10½
Chicago	31	26	.544	12
Washington	29	27	.518	13½
Boston	30	28	.517	13½
Philadelphia	28	29	.491	15
St. Louis	30	31	.345	22½
Detroit	14	41	.255	28

Wednesday's Games

St. Louis at New York
Cleveland at Philadelphia (night)
Chicago at Washington (night)
Detroit at Boston

National League

	W	L	Pct.	GBL
Milwaukee	30	18	.684	—
Brooklyn	31	23	.667	1½
St. Louis	31	23	.574	4½
Philadelphia	29	22	.569	5
New York	29	23	.472	12
Cincinnati	21	31	.404	15½
Boston	19	32	.373	16½
Chicago	15	36	.294	21

Wednesday's Games

Philadelphia at Milwaukee (night)
New York at Cincinnati (night)
Brooklyn at St. Louis (night)
Pittsburgh at Chicago

International League

	W	L	Pct.	GBL
Montreal	32	19	.627	—
Rochester	31	21	.596	1½
Buffalo	28	22	.542	4½
Toronto	27	26	.509	6
Baltimore	26	27	.491	7
Ottawa	25	28	.472	8
Syracuse	23	29	.442	9½
Springfield	17	33	.340	14½

Wednesday's Games

Montreal at Ottawa (night)
Toronto at Buffalo (night)
Syracuse at Springfield (night)
Rochester at Baltimore (3-night)

Tennis Stars Win Rounds

LONDON (AP) — Australia's Ken Rosewall and three Americans advanced Tuesday into the third round of the Queens Club grass court tournament — the major test leading to the Wimbledon championships June 22—July 4.

Although Art Larsen of San Leandro, Calif., top U. S. entry, withdrew because of a swollen ankle, Gardnar Mulloy of Coral Gables, Fla., John Ager of Atlanta and Hugh Stewart of Los Angeles won their matches.

Mulloy disposed of Holland's A. E. Dembert, 6-2, 6-3.

Funny eh — except when it happens to you? Oddly enough we are all human and act this way one time or another. Those of us who do, and are unlucky, find ourselves in a serious plight when someone is injured on or around our premises because of our neglect or misjudgment.

PERSONAL AND RESIDENCE LIABILITY insurance was designed to help us at such times. Remember, 100% only does this policy indemnify us against legal judgments against us—it also takes care of legal expenses, win or lose.

The Lorne McDougall Insurance Agencies Limited
150 Front St. Phone 3300
BELLEVILLE'S LARGEST INSURANCE OFFICE

Latta Defeats Camifton 11-4

Playing on their home diamond the Latta team evened up their series with Camilton with a 11-4 victory Monday night.

Doc Empson threw his veteran left hander Garfield Hall against the Camilton team and with the exception of four fifth and seventh inning when the Camilton team scored 3 in the fifth and one in the seventh was in no difficulty; with eight strike-outs to his credit he held the Camilton team in check.

Dey started for Camilton but the infield booted the ball around for five errors coupled with Sullivan's home run in the fourth with three on led to his retirement with Good Oliver finishing up, Latta scoring three off his delivery. They scored one in the second and three in the third.

Sullivan, Ellis, Rice and Slewerd were the big hitters for Latta; Cole and Marmer were best for Camilton. Marmer's home run was a feature catch in centre field to rob Scott of a sure hit.

The lineups:

Latta: Ellis, 1b; T. Ray, 2b; R. Parks, ss; R. Sullivan, c; Doc Empson, lf; J. Stewart, cf; R. Empson, rf; F. Ray, rf; G. Hall, p. Scott replaced Empson. Gowe replaced Stewart; Flindal replaced F. Ray.

Camilton: Matthews, Stolliker, Sheffield, Dafoe, Petrie, Marmer, Phillips, Cole, Dey.

Umpires: Plate, White; bases, Kerr.

LEAGUE LEADERS

BY THE CANADIAN PRESS

National League

	AB	R	H	Pct.
Robinson, Bkn	192	47	66	.344
Schoendienst, StL	239	49	81	.339
Musial, StL	197	41	65	.330
Slaughter, StL	190	28	58	.322
Snider, Bkn	201	39	64	.319

Runs: Snider, 48

Runs batted in: Campanella, Brooklyn, 27

Hits: Schoendienst, St. Louis, 81

Stolen bases: Jackie Dark, New York, 17

Triples: Greengrass, Cincinnati, Bruton, Milwaukee, Tyrgeson, Philadelphia, and Bernier, Pittsburgh, 3

Home runs: Mathews, Milwaukee, 16

Stolen bases: Bruton, 12

Pitching: Burdette, Milwaukee, 6-0, 1.000

Strikouts: Roberts, Philadelphia, 73

American League

	AB	R	H	Pct.
Vernon, Was	216	39	73	.338
Mantle, NY	207	52	69	.333
Keeling, NY	167	27	55	.329
Kell, Bos	162	27	53	.327
Piez, Pha	147	23	48	.326

Runs: Mantle, 52

Runs batted in: Mantle, 46

Hits: Kuenn, Detroit, and Vernon, Washington, 73

Doubles: Kell, and Nieman, Detroit, 16

Triples: Jensen, Washington, 6

Home runs: Zernial, Philadelphia, 15

Stolen bases: Rivers, Chicago, 13

Pitching: Lopat, New York, 7-0, 1.000

Strikouts: Pierce, Chicago, 64

FIGHTS LAST NIGHT

BY THE ASSOCIATED PRESS

MATTHEWS WINS

PORTLAND, Ore. (AP)—Harry Matthews, fighting to gain a top niche in heavyweight ranks, hammered out a one-sided 10-round decision over Freddie Beshore, 200, Los Angeles here Tuesday night. Matthews, 180, Seattle, had his opponent bleeding and almost out on his feet at the final bell.

St. Kitts Score 35 Goals In Brampton Game

BY THE CANADIAN PRESS

The leading St. Catharines Athletics really put on a show Tuesday night in the Senior Ontario Lacrosse Association. They scored 23 goals in a regular game to walloop Brampton Excelsiors 35-8.

In the only other game Peterborough Trailermen easily defeated Mimico Mountaineers 17-6.

At St. Catharines the Athletics led all the way with quarter scores of 6-1, 13-3 and 23-14. Every player on the St. Catharines roster, including goalie Doug Favell, netted at least one goal.

Heading the Athletics' score sheet were Max Woosley, Norm Corcoran and Skip Teal with four each. Jim Bradshaw, Jim McManus, Derry Davies, Don Frick and Don Cully notched three apiece while Bill Bradshaw and Fred Bowes managed two. Singletons went to Favell, Bill Nelson, John Dewar and Jerry McTaggart.

Top man for Brampton was Al Garbutt with four. Jack Blonda got three and Chuck Simpson one.

Peterborough started seven successive goals in the final quarter which was played in a downpour at Mimico. The Trailermen led by quarter scores of 5-1, 8-4 and 10-6.

Russ Slater with six goals was the big gun for the Peterborough crew and singles went to Fitzhall, Bill Nelson, John Dewar, Tom Thorpe, Ashbee, Vitarelli, Wipper and Hickson.

Pete Conrad led the Mimico attack with four goals.

Thursday night Hamilton is at Mimico while on Friday St. Catharines plays at Fergus and Orillia West York at Peterborough.

RCGA Announces Rules Changes

TORONTO (CP) — The Royal Canadian Golf Association announced Tuesday night that professional golfers now may be reinstated as amateurs after a two-year period of non-pro playing. Formerly a five-year period was necessary before reinstatement could be considered.

The change, along with others, was made to conform with rules of the British Golf Association and the Royal and Ancient Golf Club in Britain, the association said.

Hereafter, the rule still will be that a golfer serving five years as a professional normally will not be eligible to return to amateur status.

FIGHTS LAST NIGHT

BY THE ASSOCIATED PRESS

Portland, Ore. — Harry Matthews, 180, Seattle, outpointed Freddie Beshore, 200, Los Angeles, 10.

Tampa — Danny Nardico, 178, Tampa, outpointed Lahi Sabotin, 171, Warren, O., 10.

Hershey, Pa. — Gerry Dreyer, 147, South Africa, outpointed Vic Cardell, 145, Hartford, Conn, 10.

Sport in Brief

STAYS IN RUNNING

TORONTO (CP)—Anne Sharp of Lookout Point Golf Club, Hamilton, was assured of a spot in the quarter-final round, remained the only out-of-town player still in the running for the Ontario ladies' golf championship after the first round of match play Tuesday.

Three other non-Toronto players were eliminated in the opening round. Rae Milligan of Jasper, Alta., was beaten by Kay Hellar of Toronto Rosedale one up. Mrs. Lional Rose of Cobourg lost to Mrs. V. A. Godson of Toronto Islington, 3 and 2; and Donna Noble of Hamilton Glendale fell before Mrs. M. H. Currer of Toronto St. George's 7 and 5.

Miss Sharp defeated Mrs. Robert Barr of Toronto Uplands, 5 and 4. She made the turn up and added to her lead in the next five for a three-over-par 38 and a 14 holer.

There was only one major upset. Mrs. N. J. Carlson of Toronto Rosedale, who had qualified for the 11th time, was beaten by Mrs. W. G. Jackson of Toronto Thorhill, 2 and 1.

TWO GOLF ACES

BRANTFORD (CP) — Frank Laitar scored a hole-in-one on the 306-yard ninth hole of the Brantford Arrowhead Golf Club Tuesday. He used a No. 3 wood from a lofty tee and with a high wind at his back. The ball landed on the green on the first bounce and rolled into the cup.

Jack Shewchuk, former defence man with Boston Bruins hockey club, also scored a hole-in-one Tuesday. He shot his on the short, tricky 11th hole of the country club.

SCIENTIST WINS PLATE

TORONTO (CP) — Scientist, owned and trained by W. A. Miller, was the surprise winner of the Kimberley Plate, featured event on Tuesday's card at the Dorsters at Woodbine. Scientist won a four-horse photo finish from Nepal, Propeller and Post Parade and paid $29.50 for $2.

EVERTON TRIES BC MAN

LONDON (Reuters) — Gordon Stewart, 24, young inside forward of Westminster Royals, will be a file made to the Everton soccer club next autumn, it was announced Tuesday by the Everton club in the Football League. Westminster Royals is a British Columbia Coast League team.

SWIMMER DROWNS

WHITBY (CP)—Bill Weatherall, 11, of Whitby was drowned Tuesday while swimming in a marsh on the Lake Ontario shore. Two companions said the lad was trapped in a current near this town four miles west of Oshawa.

MARKET SQUARE 224 PINNACLE ST.
WE HAVE
What YOU Are Looking For
THE BEST CAR DEAL IN TOWN
EASY TERMS EXCELLENT CONDITION
★
RIGGS MOTOR SALES LTD.
BELLEVILLE

For "DAD"
TIES ... from 1.00
SOCKS 1.00
TEE-SHIRTS 1.65
CAPS 1.95
SPORT SHIRTS 3.95
SLACKS 5.95
ALL GIFTS ATTRACTIVELY BOXED
Sunday Is Father's Day!
Ben Lawrence Men's Shop
As Usual . . . . . The Unusual
209-B FRONT

By SAM GORDON
The Kibitzer

Your troubles are not over just because you bid a bridge hand correctly. Of a sudden some unexpected problem of play may come up to make your path rough and rocky.

Such was the case in this tournament deal:

NORTH
♠A 10 6 3
♥A J 4
♦A Q J 3
♣9 6

WEST
♠J 8 7 2
♥K 9 6 3
♦10
♣A Q J 8

EAST
♠5
♥Q 10 8 5 2
♦9 5 4 2
♣K 10 3

SOUTH
♠K Q 9 4
♥7
♦K 8 7 6
♣7 5 4 2

Nearly all the south players were in a contract of four spades. They were able to reach there without much trouble. But some tripped up when they found the bad break in trumps against them.

To make it tougher, west started with an opening lead of that singleton diamond of his. Came the matter of entries to plague those who began feeling their way along the usual lines.

After winning trick one, some decided to ruff two dummy hearts with south trumps that were small. Not a bad idea. There was still the assumption that trumps could be picked up later in three rounds.

There was only one bad featura to this plan of play here. They found out too late that trouble popped up when they tried to get back to the north hand. Those who tried to get back with a diamond flopped with a jolt. These landed with a loss.

Others first took two rounds of trumps before starting the plan of ruffing hearts. Some of these got into trouble when their first two trump tricks were taken with north ace and south king or queen.

Only those made the grade who cashed the first two trumps with king and queen of spades. And these had to be content with the ruff of only one heart. They came through, however.

Trick four was with heart ace. South ruffed a heart. Now he led his last south trump and finessed the dummy ten that held. The last west trump was picked up by cashing the dummy spade ace. Three more diamond tricks will now be enough for the needed ten tricks.

In a deal like this you can get stuck.

CJBQ VOICE OF THE BAY OF QUINTE

(CJBQ — 1230 Kc.)

WEDNESDAY

5:00—Kiddies' Carnival
5:30—Piano Moods
5:45—Supper Music
6:00—Local News
6:05—Supper Music
6:10—Dinah Time
6:15—News, Weather
6:20—In the Sportlight
6:40—In Town Tonight
6:45—Smiley Burnette
7:00—Star Time
7:30—Eddy Arnold
7:45—Denny Vaughn
8:00—Prayer Meeting Time
8:30—The Great Gildersleeve
9:00—TBA
9:30—Allen Roth Show
10:00—Tom's Place
10:30—News, Weather
10:45—The Passing Years
11:00—The Sports Scoreboard
11:05—Dream Time
12:00—News, Weather

THURSDAY

6:00—News, Weather
6:05—Morning Merry-go-round
6:30—Mr. Farmer—Especially Yours
7:00—Morning News
7:05—Up With the Sun
7:35—Lew Parker
8:00—Newscast
8:10—Birthday Greetings
8:15—Sports
8:20—Up With the Sun
9:00—News, Weather
9:05—Morning Devotions
9:20—Meditations
9:30—Hits for the Missus
9:50—Money — Blue Ribbon
10:00—News
10:05—Rosemary Bozar
10:15—Homemaker Harmonies
11:10—What's In a Name?
11:15—Three Quarter Time
10:30—Let's Harmonize
11:30—News and Weather
11:05—Stork Club
11:30—Music of Manhattan
11:45—Vincent Lopez
11:55—Memories for You
12:00—Luncheon Music
12:30—News, Weather
12:40—Music from Ireland
12:45—Rural Route 1230
1:15—Make Mine Music
2:00—News
2:05—Around the Day
2:15—Open House in Studio B
3:00—News, Weather
3:05—What's New?
4:00—News, Weather
4:05—Your Favorite Hymns
4:15—Upper Room
4:15—Best on Wax
4:30—Best on Wax
5:00—Kiddies Carnival
5:30—Who Am I?
5:45—Supper Music
6:00—Local News
6:10—Supper Music
6:10—Dinah Time
6:15—News, Weather
6:20—In the Sportlight
6:40—In Town Tonight
6:45—Chuck Wagon Jamboree
7:00—Star Time
7:30—Voice of the Army
7:45—Denny Vaughn
8:00—Double or Nothing
8:30—Radio Market
9:00—Hockey Talk Shop
9:15—Hook, Line and Sinclair
10:00—Tom's Place
10:30—News, Weather
10:45—The Passing Years
10:50—Dream Time
11:10—Dream Time
12:00—News, Weather

NETWORK PROGRAMS

WEDNESDAY EVENING

6:00—CFRB, Denny Vaughan Show
6:00—CBL, News, Sport
6:15—CFRB, Path of Duty
6:30—CBL, International Comment
6:40—CFRB, Wes McKnight
7:00—CBL, CBC News Roundup
7:00—WBEN, Report from Korea
7:15—CBL, Wednesday Night
7:15—CFRB, Bing Crosby Show
7:30—CFRB, Johnny Mercer
7:30—CBL, Early Italian Music
7:30—CJBC, Choral Time
8:00—CFRB, Wild Bill Hickock
8:00—WBEN, Walk a Mile
8:00—CJBC, Fisher-Ameche
8:15—CBL, Stephen Vincent Benet
8:15—CJBC, Four Knights
8:30—CFRB, Serenade for Summer
8:30—CJBC, Great Gildersleeve
8:30—CBL, The Bishop's Beggar
9:00—CJBC, Ford Anniversary
9:00—WBEN, Best of Groucho
9:30—CFRB, Escape
9:30—WBEN, Big Story
10:00—CJBC, Music
10:00—CBL, National News
10:00—WBEN, Bob Hope Show
10:00—CFRB, Summer in St. Louis
10:30—CBL, World and West
10:30—CFRB, Music by Mantavani
10:30—CJBC, Variety Fanfare
11:00—CBL, The Music of Mozart
11:15—CFRB, Merry Go Round
11:15—CJBC, U.N. Today
11:30—CJBC, Rmlnde to Dreaming

WHAM TV Schedule Channel 6

WEDNESDAY, JUNE 17

5:00—Hawkins Falls (NBC)
5:15—Gabby Hayes (NBC)
5:30—Howdy Doody (NBC)
6:00—Sports on Parade
6:15—News (McKesson and Robbins)
6:25—Almanac (Procter & Gamble)
6:30—Speaking of Sports
ery (NBC)
6:45—Perry Como Show (CBS)
7:00—Charles Laughton Show (Duffy Mott)
7:15—Jewel Box
7:30—Eddie Fisher
7:45—Camel News Caravan (NBC)
8:00—Boston Blackie (Dew Drugs)
8:30—Popular Science
(Security Trust)
8:45—Sportsmen's Club
9:00—Kraft TV Theatre (NBC)
10:00—Blue Ribbon Bouts (CBS)
10:45—Chronoscope (CBS)
11:00—11th Hour News (Doyle Motors)
11:10—Almanac (Procter and Gamble)
11:15—Robert Montgomery

THURSDAY, JUNE 18

7:00—Today (NBC-Partic.)
8:25—Local News
8:30—Today (NBC-Partic.)
9:00—Test Pattern
9:55—Thought for the Day
10:00—Ding Dong School (NBC)
10:30—Take It Easy (Partic.)
11:00—Arthur Godfrey (CBS)
11:15—Betty Furness (CBS)
11:30—Strike It Rich (CBS)
12:00—Bride and Groom (CBS)
12:15—Love of Life (CBS)
12:30—Search for Tomorrow (CBS)
12:45—The Guiding Light (CBS)
1:00—How Do You Do It?
1:15—Mid-day Midway
1:30—Garry Moore Show (CBS)
2:00—Time for Travel
2:30—Ladies Fair (Partic.)
3:00—Big Payoff (CBS)
3:30—Welcome Travelers (NBC)
4:00—On Your Account (NBC)
4:30—Ladies' Choice (NBC)
5:00—Hawkins Falls (NBC)
5:15—Gabby Hayes (NBC)
5:30—Howdy Doody (NBC)
6:00—Science at Work
6:15—News (Procino-Rossi)
6:25—Almanac
6:30—Speaking of Sports
6:45—Representative Harold Ostertag
7:00—What's Your Trouble
7:15—Film
7:30—Dinah Shore (NBC)
7:45—Camel News Caravan (NBC)
8:00—Groucho Marx (NBC)
8:30—T-Men in Action
9:00—"Charades That Pay"
9:30—Ford Theatre (NBC)
10:00—Martin Kane (NBC)
10:30—Film
11:00—Eleventh Hour News (Doyle Motors)
11:10—Almanac (Fitch Furn.)
11:15—Broadway to Hollywood (Dumont)

AT THE BELLE

Elizabeth is Queen, Color Feature of Coronation

Within a short period of the actual Coronation of Canada's Queen Elizabeth, the Belle Theatre today will bring you the full story of the Coronation on film, a close up and the feature film was made entirely in color, by the same process used to record "The Royal Journey", the story of Her Majesty's visit to Canada.

Patrons of the Belle Theatre will be able to see what those thousands who journeyed to England could not see...the complete and full story of the Coronation. For while the spectators in England could only see one part of the greatest spectacle of our time, theatre patrons will be able to see the whole pageant through the magic of the motion picture screen—and in natural color.

This full length feature film, "Elizabeth Is Queen", is showing Today, Thursday, Friday and Saturday at the Belle Theatre, photographed from the moment when the eight Windsor greys are harnessed to the moment when the procession moves off through the gates of the palace.

The Coronation ceremonies in Westminster Abbey are featured in full detail showing the actual crowning of Her Majesty. After that the color cameras pick up the homeward route and record in all its glittering pageantry the procession of the troops of every country of the Commonwealth, the hundreds of bands, to the very gates of Buckingham Palace when finally the Queen acknowledges the tributes of her subjects.

The commentary for this full-length record of an epic moment in our history was written by the famous poet, John Pudney and narrated by the renowned British star, Leo Genn.

In addition to the music of the many military bands there will be a stirring musical score, recorded by the London Philharmonic Orchestra.

"Elizabeth Is Queen", in gorgeous color, now on the Belle screen will be accompanied by a fine British feature production, "Raiders in The Sky", co-starring Dirk Bogarde, Ian Hunter, Dinah Sheridan and William Sylvester.

AT THE McCARTHY THEATRE

Coronation Feature Film Rated Technicolor Triumph

All the pomp and pageantry of Queen Elizabeth's Coronation has been recorded on Technicolor film and transferred to the screen in the spectacular presentation of J. Arthur Rank's full-length film, "A Queen Is Crowned," which opens today at the Odeon McCarthy Theatre.

Released by Universal-International, "A Queen Is Crowned" marks the first time that the Coronation ceremony has been filmed in Technicolor.

This Technicolor documentary coverage of the Coronation gives every viewer a procession-side seat at England's most important event. The cameras have succeeded in capturing every important highlight of the Coronation from the Proclamation at Edinburgh and at St. James's Palace to the climaxing event at Westminster Abbey when the St. Edward's crown, made of solid gold, is placed upon Queen Elizabeth's head.

The Technicolor cameras take the film audience along the jam-packed 27 mile procession route of the Coronation caravan and follows the Queen and her solemn entourage into the Westminster Abbey for the actual Coronation ceremonies.

The filming of "A Queen Is Crowned" is a stirring tribute to the ingenuity of its makers. A total of 16 Technicolor cameras were employed to record this important spectacle on celluloid and the cameras were operated from six different camera sites along the Coronation route. One Technicolor camera was allowed inside the Westminster Abbey for the actual placing of the crown on the Queen's head.

Narration written especially for "A Queen Is Crowned" by Christopher Fry, British dramatist, is delivered by actor Laurence Olivier, Academy Award winner.

AT THE CAPITOL THEATRE

The Bowery Boys

Once again the Bowery Boys, headed by Leo Gorcey and Huntz Hall, are on their way to delight audiences at the Capitol Theatre.

The popular house has booked "No Holds Barred," their latest comedy, as the next feature attraction, opening Thursday. "No Holds Barred" takes the boys to the professional wrestling ring, with Gorcey as a manager and Hall as an invincible grappler with powers that even he cannot understand.

As the Mystery Champion, he has a rugged time, for one after the other he faces six of the best known and most popular wrestlers in the professional ring today. They are Hombre Montana, Henry Kulky, Pat Fraley, Frank Jares, Ted Christy and John Smith.

"Cow Country"

On the same program "Cow Country," the thrilling spectacle of vast herds of beef cattle being stampeded over miles of open range land and then driven into a box canyon for a mass slaughter by mined explosive is the driving climax of "Cow Country," the widely-heralded Scott R. Dunlap production for Allied Artists, which is the added attraction at the Capitol Theatre.

The big picture stars popular Edmond O'Brien as the leader of a group of Texas cattle barons, facing ruin because of organized raids on their herds, and a depressed market manipulated by a small group of wealthy crooks determined to get control of the entire cattle empire. Exposing the plot, O'Brien breaks it wide open, and the picture ends in a fighting climax.

A Casper Technicolor cartoon "Pig-a-Boo" completes the splendid family program.

REMEMBER PETS

MONTREAL (CP) — Citizens going on vacation were urged not to forget the family pets. The SPCA said citizens should either take household pets along or else make sure someone is looking after them while the house-owner is absent.

THEATRE FEATURE TIMES

AT THE BELLE—"Young Bess" — Jean Simmons, Stewart Granger, Deborah Kerr, Charles Laughton — In Technicolor — 2.30; 7.30;; 9.30.

AT THE CAPITOL—"The System" — Frank Lovejoy, Joan Weldon — 7.00-10.15— "Uneasy Terms" — Michael Rennie — 8.40.

AT THE McCARTHY — "A Queen is Crowned" — color by Technicolor — 1.31-3.31-5.31-7.31-9.31.

ODEON THEATRE, TRENTON—"Moulin Rouge" — color by Technicolor — Jose Ferrer — 2.20-7.20-9.30.

CENTURY THEATRE, TRENTON — "Come Back Little Sheba" — Adult Entertainment — Burt Lancaster, Shirley Booth — 2.30-7.30-9.30. Last Complete Show 9.05. Matinee 2.00.

AT THE DRIVE-IN — "Women of the Twilight"—adult entertainment —Lois Maxwell, Freda Jackson — "Mask of the Dragon" — Richard Travis, Sheila Ryan. Show starts at dusk.

DANCE
Read Parish Hall
FRIDAY, JUNE 19th
Admission 75c

On Radio tonight!
'FIFTY YEARS WITH FORD'

A panorama of Canadian life during the past half century that tells the dramatic story of the "Automobile Age"!
Written by George Salverson and featuring a cast of top Canadian radio actors and singers.
Catchy new tunes and nostalgic old favourites arranged and conducted by Lucio Agostini!
Produced by Alan Savage, director of famed "Ford Theatre"!
Tune in tonight for a show you'll remember for years to come!
CJBQ BELLEVILLE
Tonight.. 9 to 10 p.m. EDT
THE FORD MOTOR COMPANY OF CANADA, LIMITED

DRIVE-IN Theatre
BRIDGE STREET
BE SURE TO ATTEND THE DRIVE-IN THEATRE
FRIDAY NIGHT - JUNE 19th
WHEN WE ARE CELEBRATING
FATHER'S DAY
BY GIVING AWAY
3 SETS OF FISHING EQUIPMENT
Absolutely Free!

ODEON TRENTON
NOW PLAYING
DAILY AT 2-7-9.15
JOSÉ FERRER
John Huston's MOULIN ROUGE

IT IS WITH PRIDE WE PRESENT TO HER MAJESTY'S PEOPLES A PICTURE WORTHY OF THIS ROYAL CORONATION OCCASION . . . EVERY SCENE IN GLOWING WARNER COLOR.
FULL-LENGTH CORONATION FILM

The pomp and pageantry of the Royal parade through the streets of London . . . the troops of every country in the Commonwealth . . . Her Majesty's royal gold and the hundreds of bands.
ASSOCIATED BRITISH-PATHE PROUDLY PRESENTS
ELIZABETH is QUEEN
IN BREATHTAKING WARNERCOLOR
THRILLING MUSICAL SCORE BY THE FAMED LONDON PHILHARMONIC ORCHESTRA
Narrated by the distinguished English star, LEO GENN
ON THE SAME PROGRAM
"Raiders in the Sky"
SMOKING IN THE BALCONY
STARTS TODAY
Belle
REGULAR POPULAR PRICES
DAILY 2.00: 7.00: 9.10
COOL COMFORT, TOO!

STARTS THURSDAY
2 FAMILY HITS — FIRST SHOWINGS!

They Lived and Loved By The Law of Brute Force!

CAPITOL
Always a Good Show
LAST DAY
"THE SYSTEM"
"UNEASY TERMS"

DRIVE-IN Theatre
BRIDGE STREET PHONE 4445
LAST TIMES TONIGHT

PLUS
"MASK of the DRAGON"
FIRST RUN NEWS
COLOR CARTOON
THURSDAY and FRIDAY
"THE AFRICAN QUEEN" (Technicolor)
"THE SAN FRANCISCO STORY"
YVONNE DE CARLO, JOEL McCRAE

CENTURY
SHOWPLACE OF TRENTON
TODAY WED.
BURT LANCASTER AND SHIRLEY BOOTH, ACADEMY AWARD WINNING BEST ACTRESS
"Come Back Little Sheba"
(ADULT)

EXCLUSIVE
THE ONLY FULL-LENGTH FEATURE OF THE CORONATION OF QUEEN ELIZABETH II IN COLOR BY Technicolor

The J. ARTHUR RANK ORGANIZATION Presents
"A QUEEN IS CROWNED"
COLOR BY Technicolor
NARRATED BY LAURENCE OLIVIER
TODAY - THUR. - FRI. & SAT.
CONTINUOUS DAILY FROM 1 P.M.
FEATURE STARTS
REGULAR PRICES AT ALL PERFORMANCES
McCARTHY

JOHNNY HAZARD — By Frank Robbins

MR. AND MRS. — By Arthur Folwell - Kin Platt

MARK TRAIL—By Ed Dodd

TIPPIE and "CAP" STUBBS—By Edwina

POP

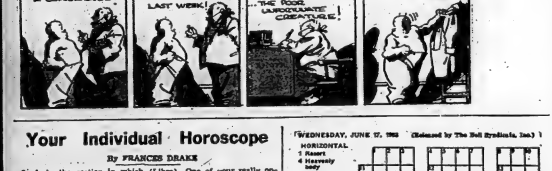

Wanted! Newspaper Carriers. — Apply Ontario Intelligencer Office.

L'IL ABNER — By Al Capp

BLONDIE — By Chic Young

FINNY — By Harry Haenigsen

BRINGING UP FATHER — By George McManus

RUSTY RILEY — By Frank Godwin

OZARK IKE — By Ray Gotto

Wanted! Newspaper Carriers. — Apply Ontario Intelligencer Office.

TILLIE THE TOILER—By Bob Gustafson

Your Individual Horoscope

By FRANCES DRAKE

Look in the section in which your birthday comes and find what your outlook is, according to the stars.

FOR THURSDAY, JUNE 18, 1953

March 21 to April 20 (Aries)—Could be a creditable day for you apt, enterprising folks. Watch lest you allow impulsiveness to rule action. You should have fine results.

April 21 to May 20 (Taurus)—Take time to study possibilities before approaching those in authority; making contracts, promises. Be extra careful handling tools, medicines.

May 21 to June 21 (Gemini)—The ambitious and soundly progressive can swing that deal, so be going early and achieve. Shady period for propositions with merit.

June 22 to July 23 (Cancer)—It may seem hard to get started on what you really wanted to do. Take time out to consider, then move forward confidently.

July 24 to August 23 (Leo)—May not be an auspicious time for dealers but daily interests, family and companion duties are favored. Seek to finish what you start now.

August 24 to September 22 (Virgo) — Very promising influences, pleasant outlook with private and business matters sponsored. Ideal day to get incompleted affairs in order. Be alert.

September 24 to October 23 (Libra)—One of your really opportune days according to planetary chart. Practical matters stressed. Can be most happy as well as profitable route.

October 24 to November 22 (Scorpio)—Artistic and domestic affairs share spotlight today. Familiar work, no matter how difficult, is under benefic Mars rays. A day to advance.

November 23 to December 22 (Sagitarius) — Most activities you enjoy, work for which you are trained can bring satisfying results soon. Romance, marriage favored.

December 22 to January 21 (Capricorn)—If is may cause worry to you or some loved one, better not do or do ill. Concentrate on things you would want others to do with, or for, you.

January 22 to February 20 (Aquarius)—As with Capricorn, better watch moves and speech. Can be unfavorable, lucky day if you try hard enough to make it one.

February 21 to March 20 (Pisces)—Now is a time for ambitious activities, pacing your action to coincide with circumstances. Give thought to each move, don't act without it.

YOU BORN TODAY: Have the planet Mercury bestowing activity, sensitivity, imagination, vibrations that strengthen mind and heart. Be not overquick in speech or action. Genius natives are sometimes high-strung, often impulsive. Don't overtax health; pray for patience. Birthdate: Rob't Stewart, Lord Castlereagh, Brit. statesman; Jeanette McDonald, singer-actress.

WEDNESDAY, JUNE 17, 1953 (Released by The Bell Syndicate, Inc.)

HORIZONTAL
1 Resort
4 Heavenly body
8 Dutch Squid
11 Novelist Barrie
13 Three
14 Inlet
15 Siberian river
16 Part of "to be"
17 Former Egyptian king
18 Ye Amey
19 Himalayan mountain
20 Unit of energy
21 Rendezvous
23 Dandy
24 Insects
25 Scotch cap
27 Immediately
28 Nearest
29 Solid matter
30 Of the mother
31 French article
32 Knitted bird
34 Ado
36 To petition
37 Lover's whip
40 Cut fuel to
41 Sisters
42 Sisters
43 Ethiopian
44 Ire
46 Noted American author
48 Member
49 Egg
50 Communication
51 Sleeveless garment
54 Always
55 Blanket as written
57 Pertaining
58 Kind of tree

VERTICAL
1 Letter
2 River to Rhine
3 Constellation
4 Lodge
5 Young

6 Habit
7 Interpret
8 Previous to
9 Accompany
10 Surrounded
11 Bird of peace
12 Ado
14 Bed pad
15 Indian mulberry
16 Metal pod
20 Portable bridge
22 To beat it
25 Gabrielle
26 To complete
27 Fear
28 Small rug
31 Used to be
32 Wash cap
33 Tidy
35 To steal from
36 To carry
38 Things to be
39 Ire
40 To make mistake
42 Jingle-bells, as coin
45 Conductor's wand
46 And
51 River of Germany
52 Mohammedan prince
53 Note of scale
56 Six

Answer to Yesterday's Puzzle

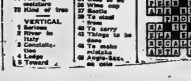

Get Quick Results By Using Ontario Intelligencer Classified Ads — Everyone Reads Them

BRING IN YOUR ADVT. OR PHONE 4600 AND ASK FOR CLASSIFIED. DEADLINE 10 A.M. DAY OF PUBLICATION. FOR SATURDAY PUBLICATION ADS. MUST BE IN FRIDAY AFTERNOON.

WANTED — FEMALE

SALESLADY
FOR BELLEVILLE RETAIL STORE TO TAKE CHARGE OF
Housewares Section
BUT PREPARED TO SELL OTHER HARDWARE LINES. SHOULD HAVE
Some Experience
AND BE WILLING TO ASSUME RESPONSIBILITY.
Good Opportunity
ADVANCEMENT FOR RIGHT PERSON
Write to:
BOX 23
ONTARIO INTELLIGENCER. 217-tf

WOMAN FOR HOUSEWORK, TWICE weekly. Small apartment. 20211. Front St. Phone 64671. 217-tf

EXPERIENCED STENOGRAPHER. Knowledge of bookkeeping desirable but not essential. Phone 1460 for appointment. Mrs. Reid, 144 Front St. 217-21

EXPERIENCED WAITRESS, apply in person. New Service Lunch. 218-tf

EXPERIENCED LADY FOR ALTERnoon duties in ladies' ready to wear. Part time, Apply 267 Front St. 218-2c

EXPERIENCED
BOOKKEEPING
MACHINE OPERATOR
Required immediately. Good salary, working conditions.
Apply BOX 1
ONTARIO INTELLIGENCER 218-tf

GIRL FOR OFFICE WORK, TYPING essential, with office experience necessary. Apply Salt and Sea Restaurant, 207 Front St. 218-tf

YOUNG LADY WANTED TO WAIT on table at Lake Inn Hotel, Point Lake St. Peter, Ont. Congenial surroundings and pleasant working conditions. Apply by writing to above.

YOUNG WOMAN OR HIGH SCHOOL girl, about 17. Must be able to make change, assistable and honest. Experience not necessary. Highest wages paid. Apply in person at 25 West Bridge St. 218-tf

ACCOM. WANTED

YOUNG MARRIED COUPLE require unfurnished apartment, self-contained. Apply Box 24, Ontario Intelligencer. 217-21

TO RENT, LARGE COTTAGE WITH bathroom at Lake St. Peter, Ont., for month of July. Phone 3810 or apply Box 25, Ontario Intelligencer. 217-21

URGENTLY REQUIRED BY CIVIL servant, five or more rooms, unfurnished, by Sept. 1st, business hours. 217-3c

COTTAGE TO RENT, ON BAY shore. Electricity. Phone 2963 after 6 p.m. 218-2c

YOUNG COUPLE REQUIRE UNFURnished 3 room apartment with private bath, for August 1st. 218-2c

HOUSE, 4-6 ROOMS, OR APARTment with bath, by responsible man as roomer as possible. Phone 4298-M. 218-tf

MARRIED PROFESSIONAL EN-gineer (Queens graduate) desires one or two bedroom apartment. Excellent references. Box 26, Ontario Intelligencer. 218-tf

TO RENT, FURNISHED, WITH THREE bedrooms, yard and garage if possible. Phone 238, after 6 p.m. 218-2

SALESMAN WANTED

OPPORTUNITY
DOMINION AUTOMOBILE
Canada's Most Progressive
Insurance Company
REQUIRES A SALESMAN REPRESENtative in Belleville and district. This is a real opportunity for a man desiring a career in the sales field with the backing of a quality. Above average earnings carried from the start. Apply in writing stating age, experience and other particulars, selling experience not necessary, to Box 218 of this Ontario Intelligencer. 217-tf

WANTED: MAN OR STEADY travel among consumers in Belleville and district. Permanent connection with large manufacturer. Write Mr. Wright, 1 Bloor West, Toronto 5. 217-3-74

ATTENTION ALL SALESMEN IN BELLEVILLE AND WITHIN A RADIUS OF 50 MILES
NEW CLOTHING RADIO CONTEST
Amazing Contest Offers Terrific savings for office, store, factories, tradesmen, etc. Assured earnings, exclusive territories. No special selling experience needed. Write for investigation and 4 out of 5 make immediate earnings — Hundreds of Dollars a week every week guaranteed! No investment. Complete and unique proposition. Territories are limited, write today before absolutely free. Write today! 10-Yr Corporation, Hamilton. 217-tf

EMPLOYMENT WANTED

GRADE TWELVE STUDENT DEsires summer job, preferably waiting on tables. Apply Mrs. Lawrence Hicks, Victory, Ontario, Wellington 193-r-3. 217-2t

LIVESTOCK WANTED

HOLSTEIN SPRINGERS FRESHening June until fall. No bonus required. Phone M. Levine 3507-R from 6 to 8 evenings or write 242 Victoria Ave. 217-tf

RENTALS and REPAIRS

ELECTROLUX VACUUM CLEANERS for rent, new delivery. Electrolux Sales and Repairs, 4 Highland Ave. Phone 6715. 16-1m

WANTED — MALE

YOUNG MAN FOR SERVICE WORK and to learn trade. Only those with some experience in this work need apply. Good wages to right person. Apply Bell Telephone Office, Apply Box 73, Ontario Intelligencer. 217-3c

HOFFMAN PRESSER. EXPERienced. Call in person. Bell's Furs and Dyers, 256 Coleman St. 217-tf

MAN OR BOY TO WORK ON FARM. Apply Dr. Dafoe, Shannonville. Phone 97-W-5. 217-2t

YOUNG MEN
21 TO 27, HIGH SCHOOL GRADuate, intensive training program for Life Insurance Selling. Age, height and weight important. Car essential. Straight salary. Plenty of advancement, and excellent fringe benefits. Apply for employment interview to Mr. Ross Hall, Box 218, Ontario Intelligencer, or phone for interview. 211-cm-w-s-tf

BODY MAN, MUST BE ABLE TO DO good work. Apply Ray Rogers Motors Ltd., Picton. Phone No. 1. E. 217-3c

INTERTYPE OPERATOR; HEIGHT, age 25-35; commercial, weekly, daily; 44 hour week; 5 day week; Intertype C4 machine; Apply Box 83, Cobourg, Ontario. 217-3c

YOUNG MAN
ABOUT 25 YEARS
QUALIFIED TO PERFORM
GENERAL ACCOUNTING
DUTIES
UNDER SUPERVISION
OF THE ACCOUNTANT
Apply in writing only, stating education, experience, references and salary required to:
MEAD JOHNSON CO.
Canada, Ltd.
P. O. BOX 391
BELLEVILLE, ONT. 218-tf

CONSCIENTIOUS SALESMAN FOR Belleville and district. Company desires a man with previous experience. Permanent connection with large manufacturer. Write Box 27, Ontario Intelligencer. 218-2t

STUDENT NURSES 18 OR OVER. Apply Capital Theatre. 218-tf

ACCOUNTING CLERK
Young man in early twenties with at least 2 years' accounting experience, preferably in large Eastern Ontario General Motors dealership. Good salary, working conditions, with employee benefits.
Apply BOX 10
ONTARIO INTELLIGENCER 218-2

MAN FOR MAINTENANCE OF COIN operated vending machines. Mechanical knowledge necessary. Full transportation provided. State past experience and salary desired. Box 218, Ontario Intelligencer. 218-2

CASHIER and STEWARD FOR fresh club on full time basis for permanent employment. Apply in writing stating salary desired to Box 62, Ontario Intelligencer. 211-tf

3 MECHANICS WANTED FOR Dominion Chrysler Dealership. Modern garage, all by week. Hospitalization plan. Apply Service Manager, Bay of Quinte Motors Ltd. Licensed mechanics need apply. Modern garage, all by week. Hospitalization plan. Apply Service Manager, Weaver Motors Ltd. 211-tf

WANTED

DESCARD MOTOR BOAT, 20-26 FT. or good hull suitable for sliding. Person 2 miles north of Frankford. 217-3c

TO RENT, CABIN TRAILER ACCOMmodation for 4 persons. 217-2t

OUTBOARD MOTOR, 3 OR 5 H.P. Also canoe, in good condition. Phone 3-J-13. 217-3t

GIRL, 14 YEARS AGE, RESPECT-fully lastly, very much I child free and do light housework. Apply Box 28, Ontario Intelligencer. 217-tf

WILL CARE FOR SMALL CHILDREN to board in country home, 3 days, 3 miles north of Frankford. Box 29, Ontario Intelligencer. 217-2t

$2,500 FIRST MORTGAGE MONEY, 5 years, 6%. Interest payable half yearly. Apply Box 7-2, Box 66, Ontario Intelligencer. 217-3t

ONE GOOD USED COLEMAN GAS-oline refrigerator. Phone 3-J-13. 217-3t

A PROTESTANT PUBLIC SCHOOL teacher, modern equipped school, Ontario County, desires to hear from parents of pupils requiring information re salary, etc., apply Box 30, Ontario Intelligencer. 217-2t

WATCH REPAIRS BY CERTIFIED watchmaker, all work guaranteed, service. Modernize prices. Work fully guaranteed. Bert Lewis Jewellery, 224 Front St. Phone 3-J-13. 210-1m

YOUR HOME TO SELL. THE DEmand is on for good homes in every price range. No sale — No charge. Consult Ross Hall, Real Estate, 218 Pinnacle St. Phone 3-J-13. M23-141

FARM SERVICE. HIGHEST PRICES paid for dead, crippled or sick animals. Service charge accepted. Phone Belleville 6317-3. N. Fenech, Proprietor. M6-tf

WILL BUY NEW AND USED Electrolux cleaners. Will also repair Electrolux cleaners if necessary. Mr. Kennedy, 3 Bridge St. E. Phone 3-J-13. 217-tf

USED PIANOS TO TRADE IN ON television and Wills pianos David's Music Shop, 213 Front St. Phone 3041. 217-tf

CHIMNEYS

CHIMNEYS BUILT AND REPAIRED. Chimneys built without mortar for rent. J. Davis, 93 Pt. Park Blvd. M26-1m

FOR SALE

PEXTAN BLINDS, VALUE MADE. Free estimates. Phone 4786 after 6 p.m. 217-3c

HEAVY MATCHED TEAM CLYDE and Percheron, extra quiet, 2 and 10 years old, weight 3,000 lbs. Apply R. Rose, Box 2, R. R. 4, Belleville or Rose Hill. 217-3t

ONE USED FIRST CLASS ROLLING Mill Cream Separator, 600 lbs. capacity. Also 2 S. complete with bowl and tinware. Apply Box 31, Ontario Intelligencer. 217-2t

BUCKWHEAT, ALSO QUANTITY OF garlic. Apply Thos. Whittle, R. 2 or 217-2t

RED DOBERMAN PUPS, 4 MONTHS old. Phone Picton 840-J-13. 215-17

2, W. WHITE 28-46 STEEL SEPAR-ator, on rubber. Apply to Ross Mabey, Harrowsmith, R. R. No. 2. 217-3t

MAN'S C.C.M. BICYCLE. GOOD repair carrier, Good condition. Phone 3-J-13. 217-2t

ELECTRIC COCA-COLA COOLER, 1 North Front Street. Phone 217-2t

DAIRY FARM, CONSISTING OF 150 acres, situated on the outskirts of Newton, Lot 2 Good buildings. Apply Box 32, Ontario Intelligencer.

DAIRY FARM, CONSISTING OF 150 acres, situated on the outskirts of Newton, Lot 2 Good buildings. Apply Box 32, Ontario Intelligencer. 217-3t

ONE LAKEFIELD BOAT, 5 H.P. motor, built in cabin. Phone 4330, Phone 1296-M between 6 and 7 p.m. 213-3t

SOLID WALNUT 9-PIECE DINING room suite, buffet, table and chairs with no-mar finish. Apply 277 William, Phone 3-J-13. 217-2t

1949 NORTON MOTORCYCLE 500 CC in A-1 shape. Phone 3-J-13 Belleville after 5 p.m. Terms arranged. 217-3t

BUILDING LOTS, APPLY W. C. Silk, Avondale Road. 217-3t

USED TIRES

ALL SIZES
ALL MAKES
ALL BARGAINS
BILL DELINE LTD.
282 Coleman St., Belleville
Phone 3311 M1-tf

ARRANGE YOUR OWN EASY PAY-ment Plan. Let us outfit your children's clothing, blankets, sheets, towels, bedspreads, etc. Your credit is good at Sherb Family Outfitters, 257 Front St. Phone 3-J-13. Opposite the Capitol Theatre. 236-tf

DO YOU KNOW WE SELL "BABY Bonds", Canada Savings Bonds, Auto Loans, C.I.B. Bonds? Bell Tel. Zot Credit Union. 217-tf

CEES SUNION SALVE NOW get relief. Your druggist sells it. 217-3c

TRUCKING

SAND, LOAM, GRAVEL, FILL, stone, driveway material. Phone Ivan May 4383, evenings 3223. 217-tf

FOR SALE: BLACK LOAM, SAND and gravel. Excavating and building. Gerson Hagerty. 217-3t

CHOICE LOAM, SAND, GRAVEL, fill, cinders, stone. John Zetaruk, Phone 4-J-13. 217-3t

LOAM, GRAVEL, SAND, FILL, stone, driveway material. Phone D. Howard, 269 Bridge St. E. 218-1m

WASHED SAND STONE, CRUSHED lime, Plastering sand. Phone 3-J-13. M30-3t

LOAM, FILL, SAND, GRAVEL, ETC. Phone 3403-M, Clarke Fleischer. 39-tf

WE HAVE MANY BUSINESS OPportunities, restaurants, grocery, service stations, restaurants, etc. Also farms. Let us discuss them with you. Call
COOPER & WHALEN
REAL ESTATE
328 Pinnacle Street
Phone 4600 Evenings 3-J-13 217-tf

FOUR-ROOM DEUIL BRICK HOUSE, 1½ storey, with bath, 40% Concrete floors, Oil furnace, 2 Bedroom Corners, House equipped with combination Storm and Screen windows. Has running water in Kitchen. Garage. Lot 60 x 120. Immediate possession to another city. Phone 4457-J-13. 217-3t

BRICK DUPLEX, EXCELLENT CONdition, Oil heated, Garage. Immediate possession. HARDWOOD FLOORS throughout. Phone 4457-J-13. 217-3t

3-BEDROOM BUNGALOW, LARGE rooms, basement, furnace. Good location. 217-3t

SMALL GOAT HOUSE AND RUN for sale. Suitable for fully modern bungalow. Phone 3-J-13. 217-3t

3-BEDROOM BUNGALOW WITH finished basement, Oil heated, Garage. Immediate possession. Phone 4457-J-13. 217-3t

SEVEN-ROOM HOUSE WITH OIL heat, Hardwood floors throughout. Garage. Immediate possession. Phone 4457-J-13. 217-3t

FRAME AND STUCCO HOUSE, corner lot and garage. Glass enclosed verandah, Hot water heating, Oil stoker, Oil burner, running water, Phone 4457-J-13. 217-3t

SPLENDID HOUSE AND GARAGE on Bridge St. E. Well built, living room with fireplace, dining room, kitchen, three bedrooms and bath, hardwood floors. Enclosed verandah with fine view. Oil heated. Garage. Immediate possession. Phone 4457-J-13. 217-3t

FURNISHED ROOM SUITABLE FOR gentleman. Apply 10 Bridge St. E. 217-3t

REAL ESTATE FOR SALE

CORRYVILLE: 3-BEDROOM FRAME cottage, 2 piece bath, 2-piece chesterfield suite, linen, $2,500. Hall Realty.

GRIER STREET: 2 - BEDROOM brick, 2-piece bath, 2-room apartment, 10 minutes to Post Office. Phone 3-J-13. F. R. Hall Realty.

LAMOURE STREET: MODERN 4-bedroom home, 2-piece bath, basement not completed, $9,000. Terms. R. E. H. J. Hall Realty.

MARLBANK: 4-ROOM BRICK, $1,250 cash. Hall Realty.

MARLBANK: 4-ROOM BRICK, $1,250 cash. Hall Realty.

WALLBRIDGE: 3-BEDROOM BRICK, all equipment. Living quarters. Hall Realty.

MT. VIEW: 5-ROOM FRAME. 3-piece bath, basement, garage, $1,000 down. Hall Realty.

CAMERON BOUNDARY
6 Victoria Ave. — Phone 3180
Belleville, Ontario
W. J. WINER, Associate Real Estate, WILSON: Phone Stirling 278
218-2t

4-ROOM BUNGALOW, LAND-scaped, 3-piece bath, hardwood floors, Screened and storm windows, weather stripped, Immediate possession. Owner leaving city, $6,500. Phone 3017-W. 218-2t

4-ROOM COTTAGE, WINTERIZED, Barrow Road, on Highway 401. Phone 3017-W. 218-2t

OR FOR RENT, 3 HOUSES IN Consecon, Ontario. Apply Consecon Post Office. 218-2t

FARM FOR SALE, CHOICE DAIRY or beef farm, 200 acres, 150 cultivated, 50 pasture. City conveniences. Excellent location. Apply Box 33, Ontario Intelligencer. 218-2t

4-ROOM BUNGALOW, 4-PIECE bath, Down payment $1,000, 7½% on balance. 218-2t

MODERN TWO-BEDROOM BUNGALow, low, low taxes, Immediate occupancy. Price $8,250. Terms.

MODERN TWO-BEDROOM BUNGALOW, Part basement. Garage. Price $9,700. Terms.

BRICK DUPLEX WITH GARAGE. Certificates. Separate entrances. Hardwood floors throughout. Garage. Price $9,700. Terms.

REAL ESTATE FOR SALE

4-ROOM WARTIME HOUSE, FENLY, Lakefield. Near school. Extra lot. 218-2t

120 ACRES OF LAND ON 6TH CONcession of Sidney, 4 miles from Belleville. Good buildings, 8-room brick house, 2 barns, 1 stable, 1 silo, the rest in harrowings and pasture, Well watered, large creek, fenced with hydro and telephone. Water at house and barns. Lot 60 x 120. Immediate possession. Also 150 acres more if required. Also 150 acres more if required. Apply Mrs. Clarence Trevaskis, 3 miles northeast Frankford, Ont., or Box 34, Ontario Intelligencer. 218-2t

REAL ESTATE FOR SALE

PROPERTY AND BUSINESS AS going concern, location, corner store, dwelling, garage, lot 60 x 120 feet, between three hotels and two churches, Hydro, telephone, hot water heated with oil burner, good business, Immediate sale. Apply Box 35, Ontario Intelligencer. 218-2t

FIVE-BEDROOM BRICK, QUEEN City district. 218-2t

FOUR-ROOM BUNGALOW, PINE Ridge. 218-2t

SIX - ROOM BRICK, FOSTER Ward. 218-2t

THREE-BEDROOM BRICK, NEARLY new, Bayside. 218-2t

FIVE-ROOM BRICK, HARDWOOD floors. 218-2t

SIX-ROOM BRICK, FURNISHED COTTAGE, Pine Ridge Park at Belleville.

SEVEN-ROOM BRICK, SEMI-FURnished, Oil heated, Garage, Good condition. Water in house and barn, Immediate possession. Apply Box 36, Ontario Intelligencer. 218-2t

TRANSFER HOUSEHOLD AND LARGE WAREHOUSE ON RAILWAY SIDING

INDUSTRIAL PROPERTIES and sites for sale.

R. J. SANDERCOCK
Real Estate Broker
189 Front Street — Phone 4491
Salesmen:
H. JEFFERY — Phone 1362-M
M. PHILLIPS — Phone 2349-W
218-2t

NOTICE

Those who left furniture with W. J. Rolland, upholsterer, (now deceased), call at 127 Church St. before 5 p.m. and before June 27, 1953, for same, or sale goods will be disposed of. 218-1t-51

AUCTION SALE

Every Friday evening 7-9:
Refrigerators; washing machines; Chesterfield suites; chairs; tables; dressers; beds; springs; mattresses; Lawn mowers; garden tools; dishes; cooking utensils.
CAMERON BOUNDARY
Auctioneer
Phone 3189

AUCTION SALE

Saturday, June 27th, at 1.30, in Village of Stirling.
Household effects of Mrs. A. Armstrong, including Frigidaire, electric stove, washing machine, dining room suite, bedroom suite, electric range, kitchen range, Quebec heater, chesterfield suite, chairs, tables, beds, springs, mattresses, dressers, kitchen cabinet, bedding, mail mower, garden tools, timber, cooking utensils, dishes, etc.
TERMS: CASH
CAMERON BOUNDARY
Auctioneer
Phone 3189 218-1t-tf

TRUCKING

LIGHT OR HEAVY TRUCKING. Fast reliable service. Phone 4-J-13. 217-1m

TENDERS

TOWNSHIP OF THURLOW
GARBAGE COLLECTION
Tenders are being received by the undersigned up until 5.00 p.m., Tuesday, June 23rd, 1953, for the collection of garbage in the garbage collection areas of the Township of Thurlow for the year 1953.
Forms may be obtained from the Township Office at Foxboro.
Lowest or any tender not necessarily accepted.
Sgd. H. DAFOE, Clerk-Treas.
218-2t

LOST

ANYONE KNOWING THE WHEREabouts of Tinker Bell, please call "Betty" please phone 2172, Reward 217-3t

BLACK WALLET CONTAINING money and papers, in south end, on Front St. To Cleaners, Reward. Phone 3-J-13. 217-3t

WILL THE MAN WHO TOOK JACK from the Ford Factory please return the Jack to Cleaners Garage or they will be charged. 217-3t

BOYS PLASTIC GLASSES IN Brown case. Good end Bridge. Phone 2905-J. 218-1t

LADY'S GLASSES, PLAIN PLASTIC frame, in case. Finder please phone 3-J-13. 218-2t

TAN COLORED KEY CASE INITIAL. Finder please phone 3-J-13. Reward. Phone Office. 218-tf

FOUND

2 GOATS AT SELLEVILLE RAY Co-op. Owner may have same by proving property and paying for keeping. Apply Ray Bridge Phone 3-J-13. 218-3t

OLDEST MINSTER DIES

EPSOM, England (AP)—Dr. John Scott Lidgett, the oldest Methodist minister in Britain, died Tuesday night at the age of 94. He retired in 949 after 75 years in the ministry.

ARTICLES FOR SALE

3-PIECE PARLOR SUITE 3 TABLES, 2 lamps, 2 rugs, 1 chesterfield suite, 1 chair, 1 wash stand, large reg. Phone 2116-W. 217-3t

USED SUNSHINE RANGETTE, GOOD condition, Apply 10 Bridge St. E. Phone 3108-M, evenings. 217-tf

9 x 12 RUG, ALL OVER PATTERN, Good condition. Phone 3-J-13. 217-2t

WHY BUY? SAVE A TON WITH A 2 HP. Johnson, $180.50. New evenrude, $199.50. Phone 3-J-13. 217-2t

ONE 34" RED AND SPENCE baby carriage, like new, $25. Phone 208-M after 5 p.m. 217-2t

2 WALNUT DOUBLE DOOR WARDrobes, chest of drawers, walnut bed and dresser, full size, Single bed, complete, Phone 3382 after 5 p.m. 218-2t

No Money Down
BUYS ENGUINE
WESTINGHOUSE
8 CU. FT. 1953
REFRIGERATOR
PAYMENTS
45c A DAY.
THIS IS LESS ICE
AND FOOD WASTE
Phone 5041
DAVID'S 217-tf

Specials in Used
RANGES

FINDLAY, 4-burner, late model at $119.75

ELECTRO-HEAT, 2-burner, late model $69.75

MOFFAT, combination, coal-wood-electric $119.75

RANGETTES ... $10 and up

WALKER HARDWARE
Co. Ltd.
248 Front St. — Phone 4959
217-tf

Specials in Good Used
REFRIGERATORS

VIKING, newly refinished $119.75

LEONARD, tested and approved $149.75

GILSON, 10 cubic foot $109.75

ICE BOXES ... $3 and up

WALKER HARDWARE
Co. Ltd.
248 Front St. — Phone 4959
217-tf

ONE ONLY NEW, WASHER, OWNER moving town. Will sell reasonable cash offer. Phone Belleville 2982-W after 6. 217-3t

FURNACE, SUITABLE FOR COTtage or small house. Steel beds and springs, mattresses, chairs, rocker, stove, washing machine, electric motor, 1½ h.p. Phone 3-J-13. 217-3t

ONE ONLY NEW, WASHER, OWNER moving town. Will sell reasonable cash offer. Phone Belleville 2982-W after 6. 217-3t

TO LET

FURNISHED 3-ROOM APARTMENT for rent, private bath, Apply Mrs. Mallory. Phone 2326-W. 218-tf

THREE-ROOM ALL YEAR DESIRable and cooking. Hydro. Reasonable. Apply 10 Bridge St. E. Phone 3108-M, evenings. 217-tf

LARGE COMFORTABLE ROOM, Board optional. Gentleman preferred. Phone 2326-W. 218-tf

ONE OR 4 LARGE UNFURNISHED rooms. Convenience. Garage. Apply 10 Bridge St. E. Phone 3108-M, evenings. 217-tf

LARGE FURNISHED HOUSEKEEPing room. Stove and fridge. All conveniences. Apply 178 E. Bridge St. Phone 831. 217-tf

SELF CONTAINED FURNISHED apartment. Phone 1370. 217-3t

4-ROOM APARTMENT, HYDRO AND water supplied. Apply 3 Church St. Used Car Lot, Apply Mrs. R. H. Clarke, Hallowell, or Phone 3-J-13. 217-3t

2 LARGE FRONT ROOMS, FURNISHed and heated, for housekeeping. Suitable for two girls. Phone 3413-W. 217-3t

LARGE GARAGE, 27 KITCHEN AVE. Phone 3024-W. 217-tf

SELF-CONTAINED, HEATED, FURnished, 2-room apartment. Phone 3511. Phone 3-J-13. Mayral Apts. 217-3t

RED-SITTING ROOM WITH KITchenette privileges. On bus line. Phone 796-M. 218-tf

COMFORTABLE ROOM FOR GIRL. Private entrance. Phone 2388-W before 5 p.m. 218-2t

FURNISHED BEDROOM, MEALS if desired. Phone 3-J-13. 218-2t

FOR BUSINESS COUPLE, 3-ROOM apartment, heated, hot and cold water. Heavy wiring. Separate entrance. Apply 3 Church St. Used Car Lot, West Bridge St. 216-2t

3 APARTMENTS, ONE 3 ROOMS, one 2 rooms. Newly decorated. Soft water taps and toilets. Available to one or two youngsters. Phone 3823-R. 218-2t

ROOM AND BOARD GENTLEMEN preferred. Phone 3-J-13. 218-2t

FURNISHED HOUSEKEEPING room, 178 Pinnacle St. 218-2t

FURNISHED HOUSEKEEPING room, private entrance. Ground floor. Phone 1131-W. 218-2t

NEW 3-BEDROOM BUNGALOW (Specialty modern), available July 1st. Apply 3 Church St. Used Car Lot, West Bridge St. 218-2t

ROOM AND BOARD. CENTRAL. Phone 1361. 218-2t

FURNISHED CABIN FOR RENT. Apply 147 Pinnacle St. after 5 p.m. 218-2t

EAST HILL RED-SITTING ROOM with kitchenette privileges. Twin beds. 3 bus lines. Phone 3-J-13. 218-2t

FURNISHED BEDROOM, VERY central. Phone Belleville 3-J-13. 218-2t

FOR RAILROAD MEN. THREE single and one double room, with use of kitchen. Close to station. 3008-W. 213-tf

NOTICE

Special Ratepayers' Meeting School Section No. 2 Sidney, to be held at Frankford Public School at 8.00 p.m. D.S.T., for the purpose of considering the purchase of a school site and to deal with repair of the present building grant and also to discuss the question of the disposition of the present site. By order of the School Board, Malcolm Bird, Secretary. 218-1t

TOURIST RESORTS
COTTAGES TO RENT

COTTAGE AT CROWE LAKE, MARmora, Ont., for rent for July. Will rent by the week. Write or phone Mrs. Ethel Hall, 1 Bloor St. West, Toronto, Ontario. 217-3t

FOR RENT, COTTAGE ON CRYSTAL Lake, Will rent by the week. Write or phone Mrs. Ethel Hall, 1 Bloor St. West, Toronto, Ontario. 217-3t

SUMMER COTTAGE ON TROUT Lake, Apply 178 Pinnacle St. Phone 1213 after 5 p.m. 217-tf

COTTAGE FOR RENT, ON BAY shore. Electricity. Phone 2963 after 6 p.m. 218-2c

THE OLDE RANCH, LAKEFRONT cottages, Bathing, boating, fishing, Reasonable rates. Mr. and Mrs. Ross Hall, Proprietors, Phone Carrying Place 2 or apply 21 Wilkinson Ave. 21 1m

1949 MAPLE LEAF TRUCK PLAY-ground equipment, Ideal for camp, cottage or summer resort. Phone Belleville 3-J-13 or apply 218 Pinnacle St. 218-2t

1953 CHEV. TOWN SEDAN, 1949 Austin coach; 1948 Dodge 2-seater pickup; 1947 Ford 1-ton truck; 1946 Chev. 1-ton truck. Phone Carrying Place 2307-r-2 or apply 21 Wilkinson Ave. 218-1m

1949 MAPLE LEAF TRUCK PLAY-ground equipment. Ideal for camp, cottage or summer resort. Phone Belleville 3-J-13 or apply 218 Pinnacle St. 218-2t

Only Three Days

TORONTO (CP)—The Ontario department of lands and forests said Tuesday that the hunting season for deer in the northern districts this year will run from Nov. 4-7, Earlier reports said the dates are: The counties of Bruce, Grey, Simcoe, Muskoka, Perth, Hastings, Carleton, Dundas, Glengarry, Grenville, Leeds, Prescott, Russell and Stormont; those parts of the counties of Peterborough, Haliburton, Lennox and Addington and Frontenac lying south of Highway No. 7; that part of Lanark county south and east of Highway No. 7 and No. 15; the townships of Brighton, Murray and Hamilton in Northumberland county.

It was previously reported erroneously that the hunting season in those district would be fro mNov. 6 to Nov. 17.

FOR GUARANTEED
USED CARS and TRUCKS

348 Front Street
J. B. BOYCE and SONS
Limited
PHONE 704
OPEN EVENINGS UNTIL 9 A5-tf

C A R M E L

Carmel — Mr. and Mrs. Percy Reynolds and boys, and Mrs. Hayes visited Sunday with Mr. Smith Eddy, at Hilton.

Mr. and Mrs. C. Bridges visited Sunday with Mr. and Mrs. M. Rose.

Sorry to report Mr. W. Cook is a patient in Kingston hospital. Friends wish for him a speedy recovery.

Mr. and Mrs. H. Elliott, Mrs. J. Reynolds, Mr. and Mrs. A. Bolduck and Marie spent Thursday evening with Mr. and Mrs. P. Reynolds.

Mrs. F. Guay spent a few days this week with Mr. and Mrs. M. Cannifton.

Mr. and Mrs. Gowsell and family Wednesday evening with Mr. and Mrs. P. Reynolds.

USED CARS FOR SALE

SAVE $500 TO $800
Buy a Good Late Model from
Patterson - Motor Sales

'52 BUICK ..... $2650.
Super, Riviera, Dyna Flow, Radio, Heater, 22,000 miles, Like new.

'52 DODGE ..... $1895.
Coronet, Radio, Dark green, Heater, Spotless, Very low mileage.

'52 STUDEBAKER ..... $1850.
Champion, Grey, Air conditioned, 13,000 miles, One owner.

'52 MONARCH ..... $2350.
Monterey, 1,500 miles, Radio, Embassy brown.

'52 AUSTIN ..... $1575.
Sedan, 20,000 miles, One owner, Like new.

'51 FORD ..... $1595.
Custom Tudor, Dark blue.

'50 MERCURY ..... $1695.
Sedan, Radio, Heater.

'49 FORD ..... $1195.
Sedan, Radio, A good car.

'48 MONARCH ..... $1095.
Sedan, Royal grey.

'52 VOLKSWAGON
Convertible, Demonstrator $250.

A FEW OLDER CARS

Pick Your Holiday Car This Week at
Patterson Motor Sales
62 Dundas St., West
Belleville — Phone 258
217-3t

GOLDEN OPPORTUNITY
1950 FORD
CUSTOM TUDOR
RADIO, LOW MILEAGE
ONE OWNER SINCE NEW
EXCELLENT CONDITION
ONLY $1384.
MAY BE FINANCED
PHONE TRENTON 6120
217-tf

PRICED REASONABLY FOR QUICK sale, 1952 Henry J. coach, new motor, 1951 Chevrolet coach, new motor, $1495; 1949 Chevrolet coach, motor overhauled, good motor condition, $1395; 1950 Austin sedan, motor overhauled, good motor condition, $1295. Lee and Hamilton Ltd. 217

30 MORRIS MINOR, EXCELLENT condition, low mileage, Phone 3-J-13. 217-3t

1947 DODGE DELUXE 4 NEWLY painted. Radio. New slip covers. Phone 3-J-13 after 5 p.m. 217-3t

1947 FORD 10-TON PANEL TRUCK, $154. Phone 3602-R. 14 Cameron St. 217-3t

1951 FONTIAC SEDAN, GOOD CONdition, reasonably priced, 217-3t

30 MORRIS MINOR, BLACK, HEAT-er, Low mileage. Phone 3-J-13. 216-tf

29 CHEV. SEDAN, PERFECT CONdition, Phone 3-J-13. 217-3t

1950 METEOR COACH, UNDER-priced, Phone 3-J-13. 217-3t

48 CHEVROLET COACH, EXCELlent condition. Recent engine overhaul. Reasonably priced. Phone 3-J-13. 217-3t

1953 CHEV. TOWN SEDAN, 1948 Austin coach; 1948 Dodge 2-seater pickup; 1947 Ford 1-ton truck; 1946 Chev. 1-ton truck. Phone Carrying Place 2307-r-2 or apply 21 Wilkinson Ave. 218-1m

1949 MAPLE LEAF TRUCK PLAY-ground equipment. Ideal for camp, cottage or summer resort. Phone Belleville 3-J-13 or apply 218 Pinnacle St. 218-2t

48 2-TON FORD CONDITIONING coupe, 6:17 x 20, good tires, motor and transmission A-1, Priced reasonable for cash. C. O. Dudley, Phone 42 Consecon. 218-2t

RE-CHROME BUMPERS, GRILLS, all metal parts, Any car, truck, jeep, paint or polish? Just the chrome you want, Quick service. Call Ken Percival, 777 King West, Bowmanville. 218-1m

FOR GUARANTEED
USED CARS and TRUCKS

348 Front Street
J. B. BOYCE and SONS
Limited
PHONE 704
OPEN EVENINGS UNTIL 9 A5-tf

C A R M E L

Carmel — Mr. and Mrs. Percy Reynolds and boys, and Mrs. Hayes visited Sunday with Mr. Smith Eddy, at Hilton.

Mr. and Mrs. C. Bridges visited Sunday with Mr. and Mrs. M. Rose.

Sorry to report Mr. W. Cook is a patient in Kingston hospital. Friends wish for him a speedy recovery.

Mr. and Mrs. H. Elliott, Mrs. J. Reynolds, Mr. and Mrs. A. Bolduck and Marie spent Thursday evening with Mr. and Mrs. P. Reynolds.

Mrs. F. Guay spent a few days this week with Mr. and Mrs. M. Cannifton.

Mr. and Mrs. Gowsell and family Wednesday evening with Mr. and Mrs. P. Reynolds.

TIRE KING SMASHES PANES

BRANTFORD (CP)—A 35-pound steel tire rim from the wheel of a 18-ton truck rumbled 30 feet across the main street Tuesday "like a gilded sinister" and smashed two big plate glass windows in A. G. Goldie's hardware store. The tire rim was propelled by a tire blowout on a truck loaded with seven tons of coal driven by Herbert Stevenson of Vineland.

BUSINESS DIRECTORY

ANTIQUES

BOUGHT — SOLD
Primitives, Prints, Manuscripts, Gold, Silver, Copper, Pewter, Brass
Glass China
Antique Weapons
Indian Artifacts
T. G. WRIGHTSMITH
Period Furniture — Orientals
233 Dundas St. W. — Belleville AB-12

AUTO WRECKERS

HILLCREST WRECKERS
R. R. 5, Belleville Phone 2322
USED PARTS FOR ALL MAKES OF CARS AND TRUCKS. USED TIRES. TOWING SERVICE

ARCHITECT

WATSON and WIEGAND
ARCHITECTS
264 FRONT ST. — BELLEVILLE ORT. JS-11

ACCOUNTANTS

KENNETH J. SODEN
PUBLIC ACCOUNTANT — AUDITOR
BANK BUILDING — PHONE 2342
BELLEVILLE — PHONE 2342

W. S. STOCK
CHARTERED ACCOUNTANT
Belleville Phone 2342
(Until Quinte Arcade)
Trenton 3660

GEO. A. WELCH
and COMPANY
Chartered Accountants
(Stobie Building)
Phone 4366 344 Pinnacle St.
Ottawa — Cornwall

E. J. S. WALLWORK
CERTIFIED
GENERAL
ACCOUNTANT
Established 1939 — Belleville
26 Campbell St. Belleville
R. R. No. 3 PICTON

PAINTING, DECORATING

BOB CARTER
Interior and Exterior Decorating
Paperhanger
ALL TYPES WOOD FINISHING
Phone 4969 288 Coleman St.

BUILDING CONTRACTORS

WILLIAM BELCH
GENERAL BUILDING
REPAIRS and ALTERATIONS
First Class Workmanship
PHONE 3783-R-2

HARRY CARR-BRAINT
CARPENTER & CONTRACTOR
OVER 25 YEARS EXPERIENCE
Phone 3844
Kerr St., Belleville

BUILDERS' SUPPLIES

LUMBER
ROOFING — INSULATION — SIDING — WALLBOARDS — MASONITE — PLYWOOD — SASH — DOORS — MOULDING — HARDWARE
R. D. MUNT
Lumber and Builders' Supplies
FRONT ST. PHONE 1653 AB-12

PIT RUN SAND AND GRAVEL
CRUSHED STONE, ROAD GRAVEL
CRUSHING, SCREENING
POWER SHOVELS, BULLDOZER and COMPRESSORS
Dial 4040, TRENTON
J. D. VanALSTINE
CONSTRUCTION

CHIROPRACTORS

R. D. KNOX, D.C.
DOCTOR OF CHIROPRACTIC
X-RAY
204½ FRONT ST.
Over Rowan's Drug Store
Excepting Wed. and Sat.
Phone
Office 9130 Res. 295

R. A. WYATT, Ph. C.
CHIROPRACTOR & DRUGLESS THERAPIST
Mineral Pyrex Bath with Massage
Electric Vibrator Treatments Available
Office and Residence: 117 Bridge
Opposite Hospital — For appointment
Phone 800 — Lady attendant

R. RIEDEL, D.C.
Doctor of Chiropractic
Consultations by Appointment
X-Ray
218 CHURCH ST.
Office Telephone 3591 JS-19

EAVESTROUGHING

Trough installed, 30c per foot and up.
Eavestroughing by sale $15.00 per hundred
Roofing of all kinds and repairs WORK GUARANTEED
Will work in any area from Brighton to Napanee
G. HARRIS
Point Anne
Phone 407-W-1

FLOORS and WALLS

PIDUTTI — FABBRI
TILE and TERRAZZO CO
GLAZED and CERAMIC FLOOR and WALL TILE
TERRAZZO FLOORS — Guaranteed Repairs on Tile and Terrazzo
FOR FREE ESTIMATES
PHONE 3626 or 1077
51 NORTH FRONT ST. MJS-19

PICTURE FRAMING

ALL TYPES OF PICTURES EXPERTLY FRAMED
See our New Stock of Mouldings, Prices on Request. 7 Day Service.
QUINTE
PAINT & WALLPAPER
28 McANANEY ST. PHONE 213

EIDETKOW KENNELS

BOSTON PUPPIES FOR SALE
Also the sire of Champion Finale's Own Reproduction, Alice Ilsetta Finale's Own Showman's Finale for stud service.
EIDETKOW KENNELS
GET OUR CATALOGUE
W. C. RILEY, AVONDALE RD.

FOOT SPECIALIST

H. W. ROBERSON, M.N.
ALL FOOTTROUBL DISORDERS OF CHILDREN and ADULTS
Fallen Arches, Bunions, Ankles, Sore, Tired, Aching Feet, Ingrown Toenails, Warts, Corns, Callouses, such as Arthritis, Sciatica, Rheumatism
OFFICE HOURS: 9 to 5 & 7 to 9
Saturday 9 to 1
(Opposite Capitol Theatre)
PHONE 3855

HAIR DRESSING

LEEMAN'S HAIRDRESSING
187 CHURCH ST.
OUR SKILLED OPERATORS ENSURE YOU THAT PERFECT PERMANENT WAVE
Phone 265 for Appointment

INSURANCE

HALL & EARLE
(Nora B. Earle, Sole Owner)
ACCIDENT and PLATE GLASS
General Insurance Agents
278 FRONT ST, Phone 1154-W
216 Ann St. Phone 2479

BURROWS & FROST
GENERAL INSURANCE
and INVESTMENT SECURITIES
Established 1878
249½ FRONT ST. PHONE 682

MASSEURS

C. H. HUGHES M.S.F. (Eng.)
OFFICE: 286 COLEMAN STREET
BY APPOINTMENT ONLY
PHONE 900 OR 2817-M

MIMEOGRAPHING RUBBER STAMPS

THE JAMES TEXTS LIMITED
Fast, efficient service covering all needs: Reports, Circular Letters, Business Cards, Lodges, Churches, etc. Three day service on Typewritten Jobs. Call, write or phone
179 — 183 Front Street
Phone 892 or 725 PS-tf

SHARPENING SERVICE

LAWNMOWERS and SAWS
MACHINE SHARPENED and REPAIRED
LAWN ROLLERS TO RENT
ART SAVAGE
ELECTRIC SAW SHARPENING
19 BALDWIN STREET at ELM
PHONE 3538
3.30 p.m. to 10.00 p.m. Daily
Saturdays: 8.30 a.m. to 6.00 p.m.

TYPEWRITER REPAIRS

THE JAMES TEXTS LIMITED
Prompt and Efficient Repairs on ALL MAKES OF MACHINES
Typewriters and Adding Machines for Rent
179 — 183 Front Street
Phone 892 or 725

VISION SPECIALISTS

McFEE and ROSE
OPTOMETRISTS
Phone 36 218 Front Street
BY APPOINTMENT

UPHOLSTERING

ROSSMORE
UPHOLSTERING
Phone Mt. View 44-R-1-3
New and re-cover work—Furniture and Autocovers
Free Estimates — Samples Supplied
Air-Foam Rubber a Specialty
HOWARD LOCKWOOD
R. R. 7, BELLEVILLE

VETERINARIAN

DR. PAUL FOSTER
VETERINARIAN
Office at:
28 COLLEGE ST. E.
BELLEVILLE
Phone 1422

DR. J. G. HAMILTON
VETERINARIAN
Office at:
423 BLEECKER AVE.
Phone 2537

DR. HARRY W. BURNS
VETERINARIAN
OFFICE 178 BELLEVILLE
ANIMAL HOSPITAL
Phone 4700 109 Dundas St. E.

FLOOR FINISHING

EARLE DARRAH
Phone 6411 56 Bridge St. E.
SANDING MACHINES and FLOOR POLISHERS FOR RENT
Expert Installation on Maple, Rubber Tile and Masonite Floors
FREE ESTIMATES
As Near as Your Phone

BUILDING CONTRACTORS

Cement Work of All Types
Sidewalks — Foundations
Cisterns — Chimneys
FOR FREE ESTIMATE PHONE
MORAN ENTERPRISES
MOUNTAIN VIEW 39-R-31

SERVICE

OIL BURNER and STOKER SERVICE
NIGHTS Phone 481-0
RADIO and APPLIANCE REPAIRS
VAN DUREN BROS. LTD.
329 Front St. Phone 3953
F1-tf-14 McANANEY ST. PHONE 213

BUILDING SUPPLIES

CONCRETE SEPTIC TANKS, Any size, delivered anywhere. Also concrete septic tank pump with 1½ h.p. motor. Ideal for cottage or camp. Complete with 100 ft. hose. Phone Campbellford 156. 718-tf

G. F. AGNEW LUMBER CO. LTD.—Dial 3500, Belleville 744, Trenton 3500, residing Bordentown Shopping Centre. Everything for the building trade. Agnew 3500. 3500-tf

KEN STRADWICK'S LIMITED FOR Paints, Wallpaper, Window Glass, Floor Coverings, Tile, Linoleum, Paint Sundries. Metal Weatherstrip. Phone 3-3-3. 10-1m

ALL TYPES OF WOODWORKING and MILLWORK. Redwood Screen Doors. Phone 3446. 1 Dundas St. Phone 3446. C36-tf

LUMBER, MOULDINGS, DOORS and SASH. Phone 3446. 1 Dundas St. Rear. Phone 3446. C36-tf

LUMBER, ROOFING, INSULATION and SIDING. Phone 3446. 1 Dundas St. Rear. Phone 3446. C36-tf

ROOFING, SIDING, INSULATION and WALLBOARD. Phone 3446. 1 Dundas St. Rear. Phone 3446. C36-tf

DAIRIES

KEDY'S DAIRY, 37 PARKER STREET
We invite you to inspect our dairy at any time. Our pasteurizing and courteous service have one of our customers say "I wouldn't buy a cow" Phone 2540. J-1-1m

ICE and FUEL

SAXBY SMITH, ICE, COAL, FUEL
Phone 3971. Phone 3971. S3-tf

OIL BURNER SALES and SERVICE

DAYS, PHONE 6636, NIGHTS PHONE 2214-r. The John Lewis Co., Ltd., 255 Front St. M37-tf

FRESH FISH

FOR SALE FRESH LAKE TROUT whitefish. Phone 627. Bay of Quinte Fisheries. Bay Bridge Road

BOATING

OUTBOARD MOTORS, REPAIRS, Johnson Sales and Service. Jack Dorey, 183 Dundas St. Phone 4716. Open evenings. M44-tf

RENTALS

RENT AN ELECTRIC POTTABLE sewing machine by week or month and have about one week's free sewing. Singer Sewing Center, Phone 61. J-tf

CARPENTRY & PAINTING

GENERAL REPAIRS INSIDE AND out. Sanding, Brick Slating. Tile and Hardwood Flooring. Concrete Walks etc. Phone 2080. J-1-1m

A. E. PERRY, CARPENTER, PAINTER. Alterations, repairing, our specialty. 75 Cider St., evenings. F7-tf

DOGS

SPRING TONIC and CONDITIONER. Give SHEE-LAC Conditioning Powders. Now obtainable at Dunn the Druggist. M37-tf

For Sale

DODGE DUMP TRUCK
In excellent condition. Low mileage.
Apply to
119 Front Street or
Phone 3596

PREPARE NOW

FOR NEXT SEASON'S
HEATING COMFORT
LET US
CLEAN - CHECK - ADJUST
YOUR OIL BURNER OR STOKER
PHONE 3955
VANDUSEN Breezie
220 FRONT ST.

PLATING

BELLEVILLE PLATERS
Specialists in Copper, Nickel, Chrome
P.O. Box 142
Next to Y.M.C.A. Cobourg Street

RENTALS

SAVE MONEY—DO IT YOURSELF
RENT OUR
FLOOR SANDING MACHINES
FLOOR POLISHERS
PAPER HANGING KIT
First Class Equipment, Complete line of Interior Decorating and Floor Finishing Supplies
QUINTE
PAINT & WALLPAPER
28 McANANEY ST. PHONE 213

T.V. SALES and SERVICE

EXPERIENCED TECHNICIANS to call your set. Phone 3-3-3. Kenneth Stradwick Limited. Phone 3-3-3. 10-1m

PLUMBING and HEATING

FREE ESTIMATES ON REPAIRS ON stoves, all work guaranteed. Phone 3-3-3. Kenneth Stradwick Limited. 10-1m

DAY AND NIGHT SERVICE, PLUMBING and heating. Don't Phone Us, Write Us. The John Lewis Co. Ltd. M37-tf

VACUUM CLEANERS

FILTER QUEEN, THE ORIGINAL builder guarantee. Free Demonstration in your own home. Phone 3-3-3. Kenneth Stradwick Limited. 10-1m

LUMBER, MOULDINGS, DOORS and SASH. Phone 3446. 1 Dundas St. Rear. Phone 3446. C36-tf

PLASTERING

STUCCOING A SPECIALTY. Plaster, stone and concrete contractor. Let us have that old brick or frame building re-estimated free. Call or write Elzie Marshall, R.R.1, Frankford. Phone 326-W. J-1-1m

FLASTERING — COMPLETE ROOMS and repairing; bricklaying, block-laying; concrete floors, etc. Free estimates. Phone Carlo Prescott, 13-J-24. M22-tf

EXCAVATING & DITCHING

EXCAVATING, LAND GRADING, Basil Gillen. We have moved to the 3rd. Phone 3rd. Thomas Drive. Phone 4436-J. J-1-1m

EXCAVATING, BULLDOZING AND grading. Barton Fitzgibbon, 4418. J1 1m

MORTGAGES

ARRANGED AND BOUGHT, QUINTE Mortgage Co. Representative, A. E. Black. Phone 3084, Evenings 1855-J. A1-tf

LANDSCAPING

FOR FREE ESTIMATES ON LAND-scaping, seeding or sodding. Phone 3-3-3. Kenneth Stradwick Limited. 10-1m

CAR BUYERS

BEFORE YOU BUY YOUR NEW OR used car, see Ford Dealer for your low cost financing service. Attention to your trade-in. Private sales. J. J. H. Harris Phone 3239, 239 Pinnacle. J1 1m

MOTORCYCLES

HARLEY-DAVIDSON SALES AND service. Authorized parts dealer. Jerry's Motorcycle Shop 172-W. J18-1m

PERSONAL

ELECTROLYSIS. REMOVAL OF superfluous hair. Permanent results will be in Belleville June 23, 24, 25. Phone Belvedere Hotel on these dates for appointment. J18-tf

UPHOLSTERING

"HOLLANDIA" UPHOLSTERING for the Finest in Chesterfield upholstering with quick service. 191 Leighton St., Phone 1182-R. J13-1m Pick up.

CARTAGE

RELIABLE LIGHT DELIVERY AND furniture moving. Reasonable rates Phone E. Elston, 6253-r-2. M14-1m

W. A. Holds Monthly Meeting At Rawdon

(Continued from Page 15.)

Chisamble, a 90-bed hospital, is served by Dr. Walter Strangway, his wife and two nurses, Misses Edith Radley and Edith Brown. A contribute greatly to the efficiency of the excellent building will be by of the work.

Dondi Hospital has 72 beds and in one year they had 1,500 in patients, of whom 756 were men. They had 10,000 out patients, some 480 operations were performed and approximately 100 maternity cases.

Dr. Sidney Gilchrist is physician and surgeon, with Miss Mary E. MacDougall as nurse and Miss Frances Bolton, laboratory technician.

Promoting Health

Our health experts are promoting their activities in order to eliminate the source of various infections. Each doctor has to be a specialist and has to find time for dozens of special procedures and he has to help train native helpers. The mass education program tries to instill into the minds of the Africans the importance of proper diet.

The world health organization points out that three fourths of the diseases of the world should be controlled. Insect pests, pure water supply and proper sanitation would be a big help.

Christian missions have transformed homes, bettered educational standards, and provided health clinics. But there are not enough missionaries to cope with the life in Africa.

Mrs. Will McAdam sod Mrs. Carleton Potts sang, "The Voice of My Savior." Mrs. Percy MacMullen gave a poem, "The Light Upon the Quarry."

Pastor Speaks

Rev. R. R. Bonsteel spoke on "Christian Stewardship" and the value of missionary money and prayers in assisting Africa. He also voiced the importance of summer camps and then spoke briefly on the theme, "What is poison and what is food for the mind?" The pastor reviewed cheap books, poor class of comics, and poor quality of some shows as being very detrimental and a harm to the minds of children.

Children should be provided with interesting story books so they will develop the joy of reading. If young people are provided with good reading standards they will automatically become unsatisfied with poor reading material.

Rev. Bonsteel reverted to his text, "Fix you minds on the things that are pure and thus provide food for your souls."

The devotional opened with "I Love to Tell the Story." Mrs. Grant Hubble read the Bible lesson on the theme, "I Go to Prepare a Place for You."

Inspirational Address

Mrs. James Sharp, Ridge Road, and a former resident of Mount Pleasant, gave a very uplifting address on the theme, "The good news about Jesus as found in the Gospels." She gave a brief glimpse of the everlasting promises found in the Bible and told a following of Jesus needs to have a humble penitent heart and then God pleases His cross and no person can bear a cross without resorting to prayer.

Consecrated helpers are needed to carry on God's work and the speaker paid tribute to the faithful women who have carried on the Mount Pleasant W.M.S. since 1901. Today there are two mighty giants stalking the world.

The first is the Communist menace and the second is communism. In concluding, Mrs. Sharp said God has provided another golden opportunity for us in "The Hunter Mission" coming to St. Paul's.

She emphasized the great need for more missionaries, evangelists, teachers, who will be faithful to the great work of the church.

The pastor called for inspirational service with prayer.

HARRY HAND BIRTHDAY

HAMILTON (CP) — Thomas Jutten, former mayor of Hamilton and once Progressive-Conservative member in the House of Commons in the Ontario legislature, celebrated his 89th birthday Monday. He was first elected to civic office as an alderman when he was 44, and was mayor from 1925 to 1925.

HARVEST HANDS

SYDNEY, N.S. (CP)—A group of 21 young Cape Breton men left by train for farm work in Ontario and a total of 200 is expected to go in the movement of farm help. Last year about 200 went from Cape Breton to Ontario, some staying to work in industrial areas there.

LEAGUE OFFICIAL DIES

GENEVA (AP)—Humbert Denis Parodi, 73, chief interpreter of the League of Nations between the two world wars, was found dead in his bath here Tuesday night. Police said he apparently was asphyxiated by a water heater.

KISS CAUSED CRASH

WINDSOR, Ont. (CP)—Eugene Dube, 37, was having a difficult time Monday night trying to explain to police why his car jumped a curb on Riverside Drive and crashed into a lamp standard. Then his girl friend, Betty Lovelace, 22, came to the rescue. "It wasn't his fault he left the road," she told police. "I kissed him."

FLEES RUSSIA

OSLO (Reuters)—A 27-year-old Russian worker escaped over the frontier to north Norway Sunday and asked for asylum as a refugee, Norwegian police disclosed today.

MARKET SQUARE 224 PINNACLE ST.

THE BIG $ALE IS ON AT RIGGS MOTOR $ALES LTD.
Come In NOW!

FOR SALE
Complete
GARAGE EQUIPMENT
Included are Alemite 2-Drum Grease Cabinet, Beam Wheel Balancer, Black and Decker Valve Refacer, Lunnen Pin Hole Grinder, Rear Caster and Camber Gauge, King Tester and Bench, Reed Front End Board and Tools, Welding Equipment, Mobilerame Champion Spark Plug Cleaner. Air Hammers, Sanders Hotel Time Block etc. Terms can be arranged. In good condition.
WEST END MOTORS LTD.
123 FRONT ST. PHONE 4840

Personal Appearance TV by Electrohome
NEW MODELS
ON DISPLAY AT
HITCHON RADIO
4 Bridge St. E. Phone 854

THE ONTARIO INTELLIGENCER

For HOLIDAY MAILING
WHEREVER YOU GO!
★
YOU'LL ENJOY
★ LOCAL and WORLD-WIDE NEWS
★ COMPLETE SPORT COVERAGE
★ POPULAR COMICS
★ FISHING — BY HAROLD KNIGHT
★ SOLUNAR TABLES — BY HAROLD KNIGHT
★ POPULAR FEATURES FOR WOMEN
★
1 Week . . . 25c
2 Weeks . . . 50c
1 Month . . . 85c

OAK LAKE
CARRIER DELIVERY WILL
BEGIN THE END OF JUNE
PLEASE CALL THE CIRCULATION DEPARTMENT
THE ONTARIO INTELLIGENCER
PHONE 4600

PUT THE SUN IN THE SHADE
10-20° COOLER
with Ventilated
KOOLVENT Aluminum
ALL-WEATHER PROTECTION
● AWNINGS
● PORCH ROOFS
● PATIO ROOFS
● DOORWAY COVERINGS
ALL-ALUMINUM Koolvent Awnings keep out the sun and rain . . . provide attractive shade and comfort in outdoor living. Designed for all-season service, they won't rot, rust, sag, buckle, or burn.
Sales **KOOLVENT** Service
122 DUNDAS ST. E. PHONE 3122

MORTGAGE LOANS
DWELLINGS, FARMS, BUSINESS PREMISES
We solicit your enquiries regarding loans for building or re-financing.
JAMIESON BONE & CO.
FIRE, AUTO & INSURANCE
152 Front St. Phone 1364

REAL ESTATE
MEMBER of the Ontario Association of Real Estate Boards and of the Canadian Association of Real Estate Boards.
REALTOR
GEO. N. GORMAN
166 FRONT ST. (Opposite City Hall)

Gigolini Tries To Put Chain Back on Feet

By DEREK JAMESON

LONDON (Reuters)—Gigolini, who rose from a shilling-a-week-and-dinner waiter to become the intimate of kings and millionaires, is back in business.

At 81, the Italian-born king of restaurateurs takes over the management of the British Gordon hotel empire, which has not paid a dividend since he left it for London's newly-opened Dorchester hotel in 1931.

Born in the Italian province of Piedmont, Giovanni Cigolini ran away from home at 14 and worked as a cafe waiter in Lyons for five francs a month.

He made his way from rags to riches until he dominated Europe's most glittering hotels—the Grand in Rome, the London House at Nice, Claridge's in London, the Hotel du Palais at Biarritz.

"Biarritz is Cigolini and Cigolini is Biarritz," wrote poet Rudyard Kipling. He fed Madame Melba and Madame Patti, the darlings of the opera, Caruso and Marconi, King Edward VIII, Alfonso of Spain and the Empress Eugenie.

Now silvery-haired and slightly bent, but still spry, Cigolini wants to bring back the old pomp and glitter of carefree Europe.

How does he hope to bring to life the memories of the past? "It is food-food-that matters," he said. "I want to bring back the old food of the old school. It will take time. I want my staff of 3,500 to be very polite and to serve people in a way that makes them feel at home."

And the staff of the Mayfair hotel, biggest in the Gordon chain, where he has his office, is already on its toes, ready to listen to the old maitre d'hotel.

Wet Weather Causes Rapid Growth of Hay

TORONTO (CP)—Some farmers were seeding and harvesting at the same time during the last week, the Ontario department of agriculture said Tuesday.

In its weekly crop report, the department said wet weather has caused rapid growth of hay, winter wheat and rye. It has also slowed planting of crops such as corn, soybeans and some grain crops.

As a result, some farmers were cutting hay this week, while others were just getting around to planting their corn.

Haying in some counties, including Northumberland, was far ahead of other years. Much of the hay being cut now will be used for grass silage.

Continued rains have hampered Lambton county fruit growers in their battle against apple scab. Farmers in Brant county report the seed corn maggot was flourishing and many fields had to be replanted.

In southwestern and central areas, fall wheat and rye were heading out and showing promise of a good crop. Tomatoes, tobacco and early potatoes were also making good headway.

In northern Ontario pastures were reported good and most livestock was out and in good condition.

SURPRISE CATCH

WEST BACCARO, N.S. (CP)—Fishing for pollock about four miles offshore, Harry Smith and Malcolm Chetwynd got something better — a salmon weighing 20 pounds. It was believed the largest ever landed in this Queens-Shelburne county district.

LONG SERVICE

HALIFAX (CP)—Hedley Payne, who was hired originally "to help out" in a big snow storm, is retiring after 39 years' service with the Nova Scotia Light and Power Company. He was general repairman for Halifax trolley coaches.

Money Will Help To Eliminate Level Crossings

TORONTO (CP)—The Ontario department of highways said Tuesday $2,000,000 is provided in the 1953 provincial budget for elimination of level crossings in the province.

The department's statement was made before the board of transport commissioners here. A highways spokesman said the department recommends that the $2,000,000 figure be increased in future years.

The department was prepared to accept a proportionately higher share of the costs than the railways. The highways department suggestion was made contingent on the board's consideration of this proposal and others.

— SWIFT ACTION

HUDSON BAY, Sask. (CP)—A town council request to the RCMP for more rigid enforcement of traffic regulations brought unexpected results. Among the first to get tickets were mayor Maurice Rogers and councillor Ed England.

ENDS LONG SERVICE

COQUOS, B.C. (CP)—Mrs. Jean Pugh is voluntarily retiring after operating a rural mail route here for 14 years. During her service, rural deliveries increased from 23 boxes to 218.)

SKYLINE FORAGE HARVESTER

The best, most profitable way to harvest hay is the Skyline way. Saves you time and money. Why? Because Skyline is an all purpose chopping, grinding, shredding, grain cracking and processing unit. Follows your tractor anywhere — makes harvest a one-man operation! When used as a Forage Harvester, Skyline picks up all the hay — chops stems with leaves.

A complete unit with 31 H.P. Wisconsin Engine, Corn attachment, cutting blower and side pipe. Complete price — $2,552.90 F.O.R. Toronto.

Write for full information.

TRACTOOLS Limited LAKESHORE AND FLEECLINE ROADS, TORONTO 14, ONTARIO

EXTRA Power IN THE SKY

"A 6,500 lbs. thrust, Rolls-Royce 'Avon' axial-flow turbo-jet engine provides power for the Hawker P-1067 'Hunter' interceptor fighter. The 'Hunter' has flown at speeds of up to 700 m.p.h."

(Aircraft Magazine)

EXTRA Power ON THE ROAD

Extra power and extra performance combine to give you the greater advantages of "powerformance" in new Supertest Gasoline, with Power-Thrust. You, too, like thousands of other motorists, can experience this new type of performance, obtainable only from new Supertest Gasoline, with Power-Thrust. Fill up at your neighbourhood Supertest dealer's today.

WHAT IS POWER-THRUST?

It's the dynamic power in new Supertest that delivers effortless starting, a powerful getaway, super-fast acceleration, and mile after mile of gasoline economy.

Thousands of motorists are discovering the greater advantages of new Supertest Gasoline, with Power-Thrust, the only gasoline that delivers "powerformance." Prove this in your own car, today. Fill up with new Supertest Gasoline, with Power-Thrust.

SUPERTEST GASOLINE with Power-Thrust

Costs No More Than The Ordinary Kind

SUPERTEST HIGH COMPRESSION
SUPERTEST WONDER

FREE FOR BOYS AND GIRLS—An educational series of 15 illustrated jet aircraft cards, specially prepared for boys and girls, to being issued free (one each week) by your neighbourhood Supertest dealer.

A Big Day for Dad! Father's Day June 21st. Get his Gift at ..... EATON'S

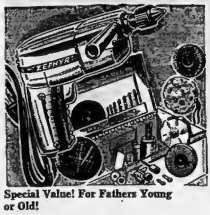

Special Value! For Fathers Young or Old!

Power Tool Kits!

A wonderful gift for Dad on June 21st! A chance for you to save on this special set that has 9 power tools and 10 accessories! With mirror finish. ● Hammer ● Side Saddle ● 6-piece scissor ● Mended rubber chisel ● Universal bronze ● 7 carbon steel twist Drills ● 3" Buffing Wheel ● 3" Wire Wheel Brush ● 2" Grinding Wheel ● 12 assorted abrasive discs ● 3 mounted stones ● Paint saver ● Universal bench stand ● All-metal carrying case.

EATON Special, Cash Price, 27-piece set 27.95

A Popular Gift! Men's

Nylon Anklets!

Here's a gift that almost every man appreciates . . . light-weight Nylon Anklets for a cool Summer afoot. With ribbed elastic tops, socks come in shades of Grey, Beige, Wine, Light Blue or Navy. Sizes 10 to 12, pair 1.50

EATONIA Cotton Broadcloth

Pyjamas!

Fully-cut pyjamas for men . . . always needed . . . always appreciated. Drawstring waist style, trousers have elastic inserts and button fly . . . tops have taped collar and breast pocket. Stripes of blue, grey, wine or green. Sizes A to E.

EATONIA Value, each 4.95

Special! Slippers for Dad!

Thursday, Friday and Saturday!

Good looking . . . good wearing Slippers for Dad . . . and low-priced for thrifty Father's Day shoppers. In brown or wine Kip leather, slippers have easy-on, easy-off zipper closing . . . comfortable platform sole and raised heels. Sizes 6 to 11, half sizes in the group.

EATON Special Price, pair 4.98

—Footwear — EATON'S Basement

EATON'S "Not-to-be-Forgotten" Summer Needs

Enjoy Outdoor Eating! Disposable

Picnic Supplies!

Summer outings at their best . . . eat from sanitary, disposable picnic dishes, cups, spoons and forks. Avoid breaking more expensive china . . . save time save worry!

a. Paper Plates — Coloured, about 9" diameter. Package of 16, each ..... .20

White plates, about 9" in diameter. Package of 8, each ..... .15

b. Large Paper Napkins — smartly embossed, about 12" square. Package of 40, each ..... .49

c. Wood forks or spoons—package of 10, each ..... 2 for .25

Package of 19 ..... .25

d. Paper Cups — Well-waxed to help prevent leaking. About 8-oz. size, package of 8, each ..... .20

For Food or Liquids!

Vacuum Jugs

Each . . 4.95

Convenient top makes food storing simple. Keeps cold liquids cold, hot liquids hot. Porcelain enamelled lining and rubber covered handle and spout. In blue, holds about one imperial gallon.

EATON'S Outfits the Family with Sun Glasses

For the summer or city, get welcome relief for your eyes. There's a sunglass style to fit you. We've smartly styled children's styles in a variety of tinted plastic frames.

f. Teen-age" Upswept, each ..... .25

g. Women's Upswept, each ..... .25

h. Women's "New Look" each ..... .39

i. Kiddies' Styles each ..... .39

j. Attractive Lacy model, each ..... .35

Designed to Fit all Head Sizes!

Bathing Caps!

Neat, stylish rubber bathing caps designed to be worn . . . tight! Adjustable straps with dome fastener closing.

k. Full Head Shape with "Tropical" Floral Design. Choice from white, red, green, powder blue, each ..... .39

m. Full head shape, "Jamaica" Turban style in white, red, blue or green, each ..... .59

n. Full head shape, in white only. Each ..... .39

Clearance! "Seconds"

White Cotton Criskay

Clearance of cotton crisksy in fine waffle weave, at an exceptionally low price to clear. "Seconds" in quality but the imperfections are slight and should not affect the wearing quality. Colour white only. About 36" wide.

EATON Special price, yard ..... .19

—Piece Goods — EATON'S Main Floor

Specially Priced

"Everglaze" Cotton

Everglaze cotton in attractive Bubble design. Shop early for this special as this fabric is in great demand for summer sportswear, billowy skirts and children's frocks. The rich glazed finish and crisp texture should remain after repeated washings. Colours white, pink, blue or yellow. About 36" wide.

EATON Special price, yard ..... .79

—Piece Goods — EATON'S Main Floor

Phone 3500 — All Departments

T. EATON Co. BELLEVILLE BRANCH

THE WEATHER
Friday — Mostly sunny. Warmer. low 55; High 80.

The Ontario Intelligencer

TEMPERATURES
Max. Min.
Today 76 54
One Year Ago 77 58

Authorized as Second Class Mail, Post Office Department, Ottawa.

BELLEVILLE, ONTARIO, THURSDAY, JUNE 18, 1953

5c Per Copy, 25c Per Week

WILL CALL TENDERS FOR 4-LANE BYPASS

Rhee Frees 25,000 Anti-Red Prisoners

Rok Army Leader Threatens Action If Arrests Made

Allies Angry at Rhee's Act; Affect on Truce Doubtful

By GLEN CLEMENTS

TOKYO (AP)—About 25,000 militant, anti-Red North Koreans fled Allied prison camps today as South Korean guards turned their backs to open revolt against the United Nations command.

President Syngman Rhee ordered the prisoners freed in an un-precedented move that caught his Allies flatfooted and left them resentful.

Rhee's arbitrary order for the first time turned South Korea's vociferous anti-truce threats into direct action.

No official source would speculate whether that would delay or block an armistice that had seemed only an arm's reach away.

First reaction from observers was that Rhee's move would not keep the Allies from signing an armistice agreement.

However, some sources said the Reds might balk and demand delivery of the prisoners. They were part of 40,000 anti-Red North Koreans and Chinese who refused to go home and thus became a problem that was resolved only last week after months of negotiations.

17 Fugitives Killed

Rhee's order came Wednesday night. By 5 a.m. 25,000 prisoners had slipped away in the darkness and scattered through South Korea.

With most of the 16,000 South Korean guards standing by idly, small numbers of surprised U.S. soldiers tried to stop the flight with rifle fire, but they were too few.

Nine prisoners were killed and 16 were wounded.

UN troops recaptured 971 prisoners, even as Lt.-Gen. Won Yong Duk, South Korean provost marshal, warned that anyone who tried to arrest them—"regardless of nationality"—would be dealt with severely. He said Rhee had ordered them freed.

As the news became known, the 8th army cancelled all leaves for Allied troops.

The problem of rounding up the prisoners appeared almost impossible—many South Koreans who had been impressed into the North Korean Army. All could blend into the mass of other South Koreans unmarked by language or physical differences.

The UN command was relying almost entirely on radio broadcasts asking the prisoners to return, even as South Korea's Radio Pusan broadcast a message from Rhee urging civilians to house and feed them.

The UN broadcasts told the prisoners they had made a mistake in leaving the prison camps. They promised no reprisals and assured the prisoners they would be set free after an armistice is signed.

Meanwhile, Gen. Thomas W. Herren, U.S. commander of POW camps, conferred with Gen. Yun Yup Talk, South Korean Army chief of staff, without reaching any solution.

"Talk was inconsultial," Herren said, "and he made it clear that it was all in the hands of President Rhee."

Allies Resentful

Allied soldiers at UN headquarters in Tokyo voiced resentment against Rhee and his followers.

Pte. Jim Golcloh of Akron, O., said: "We gave him everything. We do everything for him and now he turns around and kicks us in the teeth."

THE WEATHER

TORONTO (CP) — Synopsis: After a dull and rainy day today, skies are beginning to clear over most of Southern Ontario this morning. Pleasant, mainly sunny warm weather will prevail over these regions today and Friday. Across the north, however, showers and thunderstorms will occur today and a good part of Friday, which is a risk that some or two may drift down across Southern Ontario tonight or early Friday.

$300,000 Given To Subsidize Cheese Sales

TORONTO (CP)—An order-in-council approving payment of $300,000 to subsidize Ontario cheese sales to Britain last year was passed by cabinet last week, government officials said today.

The government established a special fund of $300,000 from which payments may be made under an agreement made last July with the Ontario Cheese Producers' Association to guarantee payment of six cents a pound on all checked cheese.

Payments will be made to support the price of cheese sales made by Ontario producers to Britain in the last six months of 1952. The Ontario contribution is subsidiary to subsidization made by the federal government.

Brand as Lie Charge West Provoked Riots

BONN (AP)—West German authorities today branded as "A feeble lie" claims by Moscow's foreign and the East German Communist government that the bloody anti-Communist riots in Soviet East Berlin were provoked by "Western agents."

"That is complete nonsense," a government spokesman added, "it has been unequivocally established that at least 100,000 persons participated in Wednesday's demonstrations in East Berlin. It has also been definitely established that the demonstrations were spontaneous. Their motives are clear and obvious—it was a demonstration against the Soviet system of oppression which can be maintained only with Soviet bayonets."

The Berlin revolt filled newspapers in the West Wednesday as no story in years.

Politicians, press and public denounced the Russians for shooting unarmed German civilians.

Swiss May Alter Decision to Act On Truce Bodies

BERN, Switzerland (AP)—Swiss Foreign Minister Petitpierre said today "new difficulties" in Korea may force Switzerland to reconsider her readiness to agree on the neutral nations prisoner-of-war and armistice commission in Korea.

In a statement to the upper house of the Swiss Parliament, Petitpierre said that the release of 25,000 anti-Communist prisoners of war in South Korea, ordered this morning by President Syngman Rhee, "considerably changes the situation."

Petitpierre said Switzerland had agreed to serve on the five-country POW commission on the understanding that all the prisoners in South Korea were under the complete control of the United Nations command.

He made no direct reference to the immediate attitude of the Swiss government in a risk that Rhee's act may affect the armistice, but said "it now appears . . . as though the circumstances occurred this morning."

Outline of the Belleville - Trenton bypass is shown in the map. The $1,000,000 four-lane highway will eventually form a section of the Ontario trans-provincial expressway reaching from Windsor to Quebec province. The length of the new section will be slightly over 10.7 miles. The cloverleaf into Belleville will be on Highway 14 instead of 37 as shown on map.

DRAFT OF TRUCE THOUGHT READY FATE UNCERTAIN

Release of Anti-Reds May Delay Signing

By GEORGE A. McARTHUR

MUNSAN (AP)—The draft of a Korean truce apparently was completed today but its fate might hinge on President Syngman Rhee's open defiance of his allies in arbitrarily releasing 25,000 anti-Red prisoners of war.

Rhee's order opening the gates of four PoW camps in this bitterly-aching area was in direct opposition to the armistice terms.

Even as the prisoners scattered, it appeared that all details of an armistice agreement had been wrapped up and that the text was ready for initialing.

Preparations for exchanging thousands of war prisoners were hurried by both sides. UN officials speculated on whether Rhee's action might delay the return of some 13,000 UN prisoners held by the Reds. At least 18 are Canadians.

Anticipated Delay

Official UN sources in Tokyo said they did not expect Rhee's move to wreck the armistice, but a delay was anticipated. The Reds might demand delivery of the escaped prisoners before signing a truce.

Staff officers who have been putting the finishing touches on the armistice wound up their sessions at 12:30 a.m. and translators went to work immediately. They presumably were putting the document into English, Korean and Chinese.

The staff officers recessed indefinitely.

There was no announcement as to when the senior negotiators would meet to approve the text.

Some observers said it was possible the armistice agreement would have to be sent to Washington and UN headquarters in New York for approval. This would take several days.

Prepare For Truce

Meanwhile, both Red and UN officials reacted as though a truce were still no more than a few days away.

Communist work crews tore down mud huts in Panmunjom and began construction of what appeared to be a large permanent building. This may be the site of the official signing and could serve as headquarters for the military armistice commission.

UN officials stepped up the job of clearing sites for the exchange prisoners and senior officers who will serve on the military armistice commission flew to Korea.

Riot-Bloodied East Berlin Counts at Least 16 Dead

BERLIN (CP)—An uneasy quiet settled over embattled East Berlin today as the ball-ruby ends to wounds in the wake of anti-Communist riots that took at least 16 lives.

German truck drivers crossing the 105 miles of highway between West Germany and Berlin relayed to West Berlin police uncon-firmed rumors that Red police also had shot and killed 22 rioters in Magdeburg Wednesday, and that similar riot-strikes against the Communist government erupted in Dresden, Chemnitz, Dessau and Brandenburg.

Ten thousand Soviet armored troops encircled Berlin's Russian-occupied sector, some pointing their guns westward, others directing their ominous attention toward the East German sector.

Machine-Gun Fire Heard

Machine - gun fire that ripped along the East-West zonal frontier in the heart of the city from Wednesday noon into the night was heard again early today.

Martial law, slapped on East Berlin Wednesday in the peak of bloody street fighting, was extended today to other cities of East Germany.

East German police said Russian authorities had placed the city of Potsdam (120,000 population 10 miles outside Berlin) and Babelsberg (15,000 population) under the edict. It bans all public gatherings and imposes a night-long curfew.

The Communists' Radio Berlin reported over and over that the outburst of 50,000 workers against the Red regime—put down only by Soviet intervention—was steamed by "Western agents."

The same charge was hurled by Moscow's Communist party newspaper, Pravda, and Red organs elsewhere.

Generally Uniform

Western anti-Communist reaction to the riots also was generally uniform. In Washington, Bonn and other Western capitals the outbreak was viewed generally as a damaging blow to Soviet claims of creating a workers' paradise, a monkey wrench in the new Red peace offensive, and a powerful spur to pressure for unification of Germany.

Union Vote Ordered Among Uranium Miners

REGINA (CP)—The Saskatchewan labor relations board has ordered a vote among miners of the Rix-Athabasca uranium mine in northwest Saskatchewan to determine whether they want the International Union of Mine, Mill and Smelter Workers (Ind.), allegedly Communist-dominated, as their bargaining agent.

Dean C. Crosbie, chairman of the board, said today the board is not satisfied the union represents a majority of the uranium miners.

Arrangements are being made for the vote and it likely will be held within the next week, he said.

East Berlin Anti-Red Riots To Affect East-West Relations

By JOHN M. HIGHTOWER

WASHINGTON (AP)—East Berlin's anti-Communist uprising was certain to have a profound effect on relations between Western powers and the Soviet bloc.

That view was voiced today by U. S. officials who said there will be intensive consultations among the United States, American, French and West German governments on the whole situation. The unexpected decided outburst and what steps to take.

First estimates made by authorities here concentrated on these points:

1. Russia appears to have suffered a severe propaganda blow through the demonstration that workers' paradise. This will consider it the workers' paradise. This must be related to the fact that in Russia the Communists have agreed to a prisoner-of-war repatriation formula recognizing that thousands of Red Chinese and North Koreans do not want to go home.

2. Pressures for unification of German probably will become much more acute. A review of the whole Western position on the critical issue is considered certain in the light of the new situation. The extent and violence of anti-Communist sentiment shown by the Reds do not hold all the scene.

3. The argument of those who see little profit in an early meeting between Western leaders and Prime Minister Malenkov may be strengthened. Evidence was seen in the feeling that one of Russia's peace gestures may actually have been directed at the West's weaknesses behind the Iron Curtain. It is believed that this is true, a premature Big Four meeting might tend to strengthen the Soviet position in the world. It is expected that the Russians would make a play for Western acceptance in some way of their hold over the Eastern European satellites.

4. The unrest in East Berlin, coupled with various reports of discontent elsewhere in East Germany and in Czechoslovakia, raises the possibility that Russia's hold on Eastern Europe may be more vulnerable than had been supposed. For the Eisenhower administration the feeling that the liberation for the satellite peoples, the possibility is one to be considered with great care and interest.

120 U.S. SOLDIERS, 7 CREW MEMBERS KILLED IN CRASH

Globemaster Transport Plunges After Takeoff

TOKYO (AP)—A giant C-24 Globemaster plowdecked out of the Tokyo sky near Tokyo today and crashed in flames carrying at least 127 and possibly 130 Americans to their deaths in the world's worst air disaster.

The U. S. Air Force said 53 bodies had been identified and the death toll could be 127 or 130. The huge doubledeck transport was carrying 120 to 123 U. S. Army reinforcements and airmen back to battle stations in Korea. The plane had a crew of seven.

There were no survivors.

The four-engined Globemaster crashed seconds after taking off from the U. S air base at Tachikawa, 25 miles west of Tokyo.

An eyewitness said the giant plane "somersaulted like a bird and plummeted to the ground."

A Japanese farmer, Masayasu Kinoshita, said "the huge plane came skimming over the trees by the highway. Two of its four propellers were not turning. Then it circled and crashed and exploded."

On Special Flight

The plane was a special flight for soldiers, not one of the regular courier runs between Japan and Korea.

The worst previous air disaster was the crash of another Globemaster near Lawson air force base at Moses Lake, Wash., which killed 87 last Dec. 26.

An eyewitness said Stan Carter, reporting from the scene, said sickened air force medics toiled under searchlights carrying broken bodies to ambulances across 100 yards of deep mud.

"The scene was like something out of hell," Carter said.

"There was the terrible smell of burned oil and burned human flesh intermingled.

"The bodies were terribly mangled.

"One medic tried to pick up one body and put it in a stretcher. The head fell off.

"The wreckage was all jangled into one concentrated spot—the plane must have come straight down," Carter said. Tons of mud from the bulls of crumpled metal 30 feet deep.

Names Not Released

Names of the dead will not be released until next of kin are notified.

The air force said there was some light rain and fog as the plane left Tachikawa but the weather was not bad enough to ground aircraft.

It said there was a ceiling of about 1,000 feet and visibility of about one mile.

Japanese farmers were the first to reach the blazing plane.

Belleville-Trenton Section Part Of New Expressway

Announcement of Plan Made By Elmer Sandercock, MPP.

Elmer Sandercock, M.P.P., Hastings West Riding, announces that the Ontario Department of Highways, on authority of Hon. George H. Doucett, the Minister, is calling tenders in the near future for a four-lane traffic bypass that will serve the Trenton-Belleville area. Located about two miles north of King's Highway No. 2, on the average, the 10.7 miles of controlled access highway will, eventually, form a section of Ontario's Trans-Provincial expressway which will extend from the Quebec border a few miles west of Montreal to Windsor. It will thus serve the more populous areas of all southern Ontario.

Two initial contracts are to be let for the Trenton-Belleville Bypass. The easterly one extends from the Trent River east to Lots 18 and 19 of Sidney township, a distance of 3.3 miles. The easterly contract will extend 5.5 miles from the latter east through Lot 18 and 19, Sidney township, to Highway 14, which joins with from Picton in Prince Edward county through Belleville, to Marmora, junction point with Highway No. 7, which is being partly incorporated in Ontario's program, 1,432 miles, of the Trans-Canada Highway.

May Cost Over $1 Million

Unofficial estimate of total cost of grading and culvert construction on the Trenton-Belleville Bypass is that it will likely exceed $1,000,000. Other contracts will be required when the dual highway is ready for paving.

Location of the Trenton-Belleville Bypass is designed to give maximum traffic congestion relief in that area. Intensively built but keeping traffic streams using it near those thriving centres which are selecting points for some of the most delightful vacation districts along the Great Lakes which are to be found to the Bay of Quinte and Prince Edward county area. The Trenton-Belleville Bypass also is expected to direct a heavy volume of summer and autumn tourist traffic to Highway No. 7 about 25 miles north on the average, which links in to Highway No. 2 from the beautiful Rideau, Kawartha and Muskoka Lakes areas, to Kingston and Montreal.

Relieve Congestion

"When this Trenton-Belleville section of Ontario's Trans-Provincial Highway is completed," Elmer Mr. Doucett commented, "the development should help greatly in relieving serious traffic congestion through Belleville, Trenton municipalities and on Highway No. 2 which passes through the Bay of Quinte area from end to end. Highway No. 2 is not built simply by starting at one end and going through towards a Central Ontario meeting place. Instead, building controlled access highways to by-pass traffic bottlenecks has been given priority. When the new highway is ready and in service, the matter of linking up with the Trans-Canada Provincial expressway will be simplified."

Value of the Trenton-Belleville bypass will likely be very evident from the fact that the volume of traffic, Trenton and Belleville will be greatly relieved of traffic with adjacent small centres. Farming areas in Hastings, Lennox and Prince Edward counties, and in Northumberland and Lennox and Addington will also profit through further expansion of the Bay of Quinte area's chief tourist industry. Volume of annual tourist traffic also should be greatly increased, both in summer and autumn.

WASHINGTON (AP) — Maj.-Gen. Robert N. Young, assistant army chief of staff, said a senate appropriations sub - committee Wednesday the army expects to cut its strength from 1,533,800 men next July 1 to 1,420,000 men by next June. Young said the fighting continued in Korea, the Far East commander has asked for to have 337,000 replacements in a year under the present system of rotating troops home.

Suggests NATO Pay Cost of War In Indo-China

PARIS (AP)—Asking the National Assembly to confirm him as the head of France's 19th postwar government, Andre Marie proposed today that the North Atlantic Treaty Organization put up the money it says the war is spending annually to fight Communist-led rebels in Indo-China.

If NATO wouldn't shoulder the cost, Marie told the assembly, "exceptional m e a s u r e s" would have to be taken to keep up the war effort against the Indo-China rice fields.

The candidate for the premiership who held the job for 35 days in 1948, was not specific about what these measures might be, but indicated France could find the money for Indo-China only by reductions in what she is spending on European rearmament.

Douglas Says Rosenberg Case Decision Routine

WASHINGTON (AP) — Supreme Court Justice William O. Douglas said today his decision ordering a stay of the execution of Ethel and Julius and Ethel Rosenberg, far from being unprecedented, was a matter of legal routine.

Douglas who flew back to Washington for a special court session on his order, told reporters it is perfectly normal for any Supreme Court justice to stay an execution when he is presented "substantial new questions that have never been decided."

COMING EVENTS

SEE THOSE THRILLING OUTboard speedboat races at Consecon, Ontario, Sunday, June 21, North Shore Regatta. 719-21

AT THE STANDARD CHURCH, June 23rd, near Footbridge. Five Aleutian Islands and Alaska. Aleutian Islands and Alaska. Also Glimpses of Japan and Korea. Sponsored by Standard Ladies' Aid. Special attraction for everyone. Come and bring a friend. 718

AN EVANGELISTIC SERVICE IN Bethel Gospel Hall, Belleville, Sunday, June 21, 8 p.m. Albert College students in attendance. Speaker: Mr. R. W. Bailey, Topic: "Hannah and Peninnah." 718

FOX FORAGE HARVESTER DEMonstration on the farm of Percy Vermilyea, R. R. 3 Belleville, Friday, June 19, 2 p.m. Ferguson-Massey-Harris and Frost & Wood Pull-Type Mounted Corn Binder. 718

SOCIAL EVENING, KNIGHTS OF Columbus Hall, Victoria Avenue, Thursday, at 8:30 p.m. Euchre, Public invited. Admission 25 cents. Everybody welcome. 718

SOCIAL EVENING EVERY FRIDAY, 8:30 p.m. Trenton Hall, St. Special prizes. Jackpot. Admission 25 cents. 715-tfn-c-tf

CHILD HEALTH CLINIC FOR infants and pre-school age children conducted by the Department of Health at the Kiwanis Centre, Bridge St. East, from 2 to 4 p.m. June 19th. Dentist will be in attendance. 717-21

DANCE RECITAL BY PUPILS OF Patricia Dinnerty, School of Dancing at Belleville Collegiate Auditorium on Friday, June 19, at 7:30 p.m. Admission 75 cents. New program each night. 717-21

SOCIAL EVENING EVERY FRIday, 8:30 p.m. Trenton Hall, Special prizes. Jackpot. Admission 25 cents. Everybody welcome. Admission 25c. D13-tfn-M

City and District News

AQUA LUNG USED IN LOCAL HARBOR

Wednesday afternoon Dr. Harold Craig went down in an aqua lung to aid Will's Marine Supply dock, to look for a missing net from the dredge of Mr. Stuart Smith's Rose Hill.

After several trial "runs" of the lung, he had Mr. Smith drop a line for a bearing under the surface, and taking a small sledge hammer he pulled an submerged to look for the net.

He was down for some ten minutes, but could not find the missing net.

To survey of the lung, George McGee, stated that he might go to Midland within the next few weeks to explore a ship that sank in some ninety feet of water in Georgian Bay.

15 MEMBERS DENTAL ADVISORY COMMITTEE

The name of Dr. H. L. House was inadvertently omitted from the list of members of the dental advisory committee report which appeared in the Ontario Intelligencer on Wednesday.

HAVE NEARLY FINISHED SOUNDINGS OF BAY

The government survey boat in this district is almost done with its soundings of the bay.

The crew have found that there are few, if any, spots in the Bay of Quinte from Trenton to Snake Island over twenty feet deep.

The boat was out this morning in a heavy sea on the harbour between Belleville and Deseronto, to take a few more soundings.

RESIDENTS OF HOME ENJOY FILMS

About 80 residents of the Hastings County Home, viewed the colored film of the Coronation "Elizabeth is Queen" at the Bells Theatre this afternoon as the guests of the manager, George Forhan.

Kiwanian Fred Rawson of the Rawson Bus Lines provided the transportation, while Kiwanian Miles Agnew was in charge of the arrangements.

The residents of the Home have had many outings of this kind, provided by the Kiwanis Club and Mr. Forhan and as usual they enjoyed themselves and marvelled at the beauty of the film.

DANCE RECITAL

Pupils of Barbara Dinnent School of Dancing, Belleville Collegiate, Thursday and Friday, June 18th and 19th. Admission 50c. J17-2d

NEW MARCH COMPOSED BY MARY DEACON

A new march "Awkara Men", composed by Mary Deacon was used for the first time at the dedication meeting of the Liberal party held in the B.C.I. auditorium on Wednesday evening. Mrs. Deacon played her own composition in a most exquisite manner and received many compliments from the music lovers in the audience. The text of the composition was supplied by Elfreda Norden. Mrs. Deacon gave most delightful organ recitals before the meeting opened and also accompanied the singing, and in the singing of "O Canada" and the National Anthem.

2-4c

Kinsmen Win Inter-Service Golf Trophy

The Kinsmen Club, for the second time in three years, won the Murray B. Lazier inter-service trophy, emblematic of the Inter-Service Club Golf Championship at the annual tournament held on the Bay of Quinte Country Club links on Wednesday.

Members of the winning team were Bill Risdon, Murray Bunnett, Gardner Duff, "Buster" LaBarr, "Toots" Holway, and Ben Yaremko.

Upwards of sixty service club members representing the Rotary, Kinsmen, Kiwanis, Lions and Y's Men's organizations took part in the tourney which was climaxed with a dinner and presentation of prizes held in the clubhouse following the links activities. Bill Holway, of the Y Men's Club, acted as chairman.

Individual prize winners were: low gross (18 holes)-Spence Wennett, Y's Men; Ralph Graham, Rotary; low net (18) Bob Lapham, Kiwanis, R. Ridley, Kinsmen and Murray LaBarr, Lions.

Low gross (nine holes) Murray Bunnett, Kinsmen; Art Bridge, Kinsmen; low net (9) Scotty Reid, Rotary; Gardner Duff, Kinsmen and Ernie Gurnett, Rotary. The "Chairs of the Event" prize was won by J. Armstrong, a visitor from Peterborough.

Fresh air was the presidents of the various clubs. These included Rotarian Gen. H. Campbell Kirkham, Kinsman Harry Keech; Lions, Allan LaBarr and Y's Men, Linton Read.

NAMED CANDIDATE

WINDSOR, Ont. (CP)—Al Kennedy, a lawyer, Wednesday night was nominated Progressive Conservative candidate for East Essex in the Aug. 10 federal election. Mr. Kennedy is a former Liberal member and twice was campaign manager for Public Works Minister Griesinger of Ontario. The East Essex seat now is held by Health Minister Martin.

The House of Lennox

BAY OF QUINTE'S FINEST FURS
Belleville • Picton • Trenton

Better Quality—Latest Styles—at Lower Prices.

DELANEY
Exclusive Furriers
17 Campbell St. — Belleville
Serving the District for 40 Years
For
• Storage • Hollandersizing • Repairs • Remodelling
by
Qualified Fur Craftsmen
Phone 797

Agencies at:
TRENTON Alma Dawson 87 W. Dyer
PICTON Eva Ward 135 Main St.

McKEOWN'S
DRUG STORE
Phone 6780 We Deliver

FATHER'S DAY
GIFT
SUGGESTIONS
Yardley After Shave Lotion ..... $1.25 and $2.00
Old Spice After Shave Lotion $1.25
Scented Talcum Mugs .. $1.75
Bachelor Shave Preparations
Gillette Rocket Razors .. $1.39
Shavette Brushes $1.50 to $7.50
Palaroid Sun Glasses ..... $1.89 to $2.98
Thermos Jugs and Bottles

MARTIN'S SHOE REPAIR
FLOOR SANDING
OLD FLOORS RESURFACED AND MADE LIKE NEW. NEW FLOORS LAID AND FINISHED.
GLEN ELLIOT
198 Dufferin Ave. Phone 3002

FATHER'S DAY
GREETING CARDS
Select your Father's Day Cards from our well displayed stock. Dad will appreciate being remembered with a card from Geen's.
5c to 35c
Geen-Drugs
LIMITED
FOR FRIENDLY PERSONAL SERVICE
PHONE 153 — FREE DELIVERY

ENJOY PLENTY OF HOT WATER
Inglis "GLASTEEL" WATER HEATER
"GLASS-LINED"
FULLY AUTOMATIC
10-YEAR GUARANTEE
REGULAR $600 VALUE
THE JOHN LEWIS CO. LTD.
245 Front St. Phone 4620
Specialists in Plumbing and Heating

Picnic Enjoyed By St. Thomas Sunday School

St. Thomas' Anglican Church Sunday School held an enjoyable picnic at Tweed Wednesday afternoon, with a large representation of crowd of children, leaders and parents in attendance.

The children travelled by motorcade to the picnic grounds, where swimming, games and a sports program was enjoyed. The Rev. William Robinson, newly-appointed rector and Mrs. Robinson were in attendance and met a number of the parishioners for the first time.

The picnic lunch was enjoyed late in the afternoon following the presentation of prizes to the young sports events winners.

The results:

Beginners, boys 4 and 5—Jas. Pringle, Dennis Preslan.

Beginners, boys 4 and 5—David Hurst, Gary Brown.

Beginners, girls 4 and 5—Corral Bush, Kathie Brown.

Beginners, girls 4 and 5—Nancy Punchard; Nancy Post.

Miss Cornell's class, boys 6 and 7—James Hurst; Ronnie Rose.

Miss M. Lewis' class, boys 6 and 7—James Hurst; Robert Murray.

Miss C. Lewis' class, girls 6 and 7—Joyce Kellar; Alice Moneteville.

Miss J. Hurst's class, boys 7 and 8—Peter Carver; George Fisher.

Miss B. Yeates' class, girls 7 and 8—Joan McDonald; Susan Rockbush.

Mrs. G. Chalmers' class, boys 7 and 8—Bob Hancock; Bob Boyle.

Miss J. Hannah's class, girls 7 and 8—Joan McDonald; Sydney Pringle.

Mrs. Liddle's class, boys 8 and 9—John Kellar; David Chalmers.

Mrs. Green's class, girls 8 and 9—Meredith Graves; June Aikens.

Miss Smith's class, boys 9—Dale Archer; Ralph Sophia.

Mrs. Kells' class, girls 10—Sandra Graves.

Mrs. McMurray's class, girls 11—Linda Calcutt.

Mr. Smith's class, boys 10 and 11—Everett Kellar; Rob. Lloyd.

Mrs. Hurst's class, girls 11 and 12—Caroline Kellar; Dorothy McKenna.

Mr. Murray's class, boys 12 and 13—Bob Dafoe, Richard Hurst.

Novelty Races

Boys' Wheelbarrow—Bob Dafoe; Cameron McKenna.

Girls' Wheelbarrow — Linda Calcutt; Dorothy McKenna.

Boys' Balloon—Cameron McKenna; Peter Carver.

Girls' Balloon — Caroline Kellar; Dorothy McKenna.

DRINKING LESS

OSLO (CP)—Liquor sales in Norway for the first quarter of 1953 were 10 per cent less than the same period of 1952. It was estimated per capita consumption of liquor and wine was 16-per-cent lower than last year.

EXPECT FARMERS

STOCKHOLM (CP)—The Swedish agriculture minister, Sam Ingvar Persson, accepted an invitation from the United States government to study farming methods in America. He will be accompanied by the undersecretary for agriculture, O. Hegvilius.

Follwell Again Candidate For Liberals in Hastings; Pearson Is Keynote Speaker

Frank S. Follwell, sitting member of the House of Commons for the riding of South Hastings, is again the Liberal party candidate for the federal election which will be held August 10.

No other name was proposed to the nominating convention which was held Wednesday night in the auditorium of the Belleville Collegiate Institute. The auditorium was well-filled. The main speaker was the Honorable Lester B. Pearson, secretary of state for external affairs for Canada, and president of the United Nations assembly.

Mr. Pearson did not say anything momentous. He contented himself with a review of the record of the government. Mr. Follwell spoke about local political affairs. It remained for Senator W.A. Fraser to introduce a flavor of old-time politics in the hustings in the brief speech with which he concluded the meeting. In contrast to his party colleagues the senator qualified himself as an "old age pensioner who at times gets tired" and swung out verbally with the sort of exhortations that were to be heard in every campaign before the advent of the radio. It was refreshing.

Nominated by Collins

Mr. Follwell was nominated by A.R. Collins. Mr. Collins said that four years ago the local member had been nominated with some misgivings as an untried man. "Now," he said, his name was a by-word throughout the constituency. He pointed out that although the local member was a tyro in political affairs in Ottawa he had been selected for appointment to the important railway committee of the House. In the nomination speech Mr. Collins reviewed the career of Mr. Follwell in local affairs.

Held Three Missales

The chairman, Irving McGaughey, did a remarkable thing in political circles when he demanded that the meeting should abide by the rules. No sooner had Mr. Fraser's name been nominated by Mr. Collins and the nomination seconded by J. H. Smith, than the chairman ruled that there must be an interim of three quarters of an hour before any of the accredited delegates to change their minds. None did. On a motion from Dr. F.R. Ross, seconded by Harold Wilkinson, nominations were closed. It was unanimous.

Attending the convention were delegates from Trenton, Thurlow, Stirling, Frankford, Deseronto, Tweed and Tyendinaga. They had their banners with them.

Apart from the political theme there was some entertainment of commendable quality during the various enjoyment. Before the meeting opened the audience heard a half hour recital at the organ by Mary Deacon, well known organist and composer of Belleville. There was a splendid mezzo soprano solo offering by Mrs. Cathrina Hendriks and a dance number by little Linda Lennox.

On the platform were many prominent members of the party including Dr. G. C. McVickers, Deseronto; Mrs. Herb McCabe, Belleville; Mrs. Morris Sibbitt, Sidney; George Brown, Trenton; Mrs. Frank Follwell, Sidney; Jack H. Smith, Trenton; Miss Hazel Farley, Trenton; Gerald Weaver, Trenton; Arthur Duncan, Bayside; Martin Doyle, Tyendinaga; Joseph E. Walsh, Tyendinaga; Lou Demers, Thurlow; Earl Bonisteel, Thurlow; Robt. Temple, Belleville; Jack Sheridan, Bungay-Cordova; Herbert McCabe, Belleville.

Following the nomination, reminded the audience that he began a career of service to the riding before he had been a member of the House of Commons. "He had," he said, "enjoyed it, and liked to feel that he had tried to serve the people in the riding whenever they had approached him, and of whatever political faith they might have been adherents.

Dealing with local affairs, Mr. Follwell reminded his Listeners that for many years there had been a question of a new post office and federal building in Belleville. "This" he said, "has been assured so far that a site had been selected and the current estimates there was an appropriation for $100,000 to take care of preliminary plans and specifications for the project. He did say, however, that some of the property in question before he had been completed, but he was hopeful, nevertheless, that it would not be many months before Belleville may have a federal building.

Recollections

The member also recalled that in this year expansion of the Parliament Library on Dundas street had been undertaken at a contemplated cost of close on one million dollars. He referred to harbor dredging which, he said, "had gone beyond the many years, and which was now being carried out."

In this regard Mr. Follwell claimed that not only had there been appropriations for a new dock on the bay, but handsome arrangements had been made for Trenton in this respect. "There, too," he said" a new bridge floor had been put in, a splendid improvement."

At Tweed, said Mr. Follwell, there has been a long-standing N.P.C. Mrs. Herman Caulters (Mabel) Barrie, Ontario; Mrs. and Ross Bateman, Port Trenton.

Also surviving her are one sister Mrs. Manley Maybee, Brighton, and two brothers, Edward Keighton, Brighton, and Harry Alexander, Trenton, and six grandchildren.

The deceased was a member of Grace United Church.

More Russian Wives Will Get Exit Visas

MOSCOW (AP) — The Soviet Union has told U. S. Ambassador Charles E. Bohlen that it will let four more Russian wives of American living in Moscow leave Russia for the United States.

Foreign Minister Vyacheslav Molotov informed Bohlen exit visas would be issued to the wives of Thomas P. Whitney, a correspondent for The New York Times; Henry Shapiro, United Press correspondent; Andrew Steiger, Reuters correspondent, and George Atkins, building manager of the American embassy here.

1847 ROGERS BROS.
CANADA'S FINEST SILVERPLATE
NEW! 3-Piece Relish Set $3.95
CHOICE OF: ● DAFFODIL ● FIRST LOVE ● REMEMBRANCE
STROUD'S GIFT SHOP
236 FRONT ST. PHONE 301

Need Paint?
SCHWAB'S
222 FRONT ST. — BELLEVILLE ONT.

Obituary

T. WELLINGTON ACKERMAN

The funeral of T. Wellington Ackerman was held from the Bellville-Burial Company Funeral Home, Tuesday afternoon.

Services by Rev. Mr. Bond and the graveside in Elmwood cemetery were conducted by Rev. W. R. Harrick.

The bearers were J. T.Bellwald, Sidney Brewking, Alex McGuire, Harry Brenton, Donald Parks and Arthur Holgate.

MRS. ZENDA GEE

The funeral of Mrs. Zenda Gee was held from the Bellville-Burial Company Funeral Home, Wednesday, June 17. Reverend Keith Daniel conducted services at the funeral home and the graveside in Belleville cemetery.

Pall-bearers were William McKitrick, Jack Reed, Stanley Cuthbert, Norman Hardwick, Ernest Gray and Douglas Bergenson.

On Tuesday afternoon the 16th Mineva Chapter O.E.S. No. 139, held the service of the order with Mrs. J. E. Marsh and Fred Wilson conducting the services assisted by other members of the Order.

LOUIS THOMAS WALTERS

Following a lengthy illness, Louis Gardiner Walters, 1464 Dundas street, beloved husband of Elizabeth Walters, passed away at Hagerville 83 years ago, being the son of the late Mr. and Mrs. L. T. Walters. He had resided in Belleville for the past 12 years and formerly resided in Toronto.

A member of the United Church, he is survived by his loving wife, the former Etta M. Gay.

Resting at the Bellville Burial Company Funeral Home, the funeral announcement is made elsewhere in this issue.

MRS. ANNIE MILLIGAN (Trenton)

The funeral of Mrs. Annie Milligan, widow of William Milligan, was held from the Weaver Funeral Home to Grace United Cemetery, June 18, for services at 3.00 p.m. conducted by the Rev. G. A. Woodley.

Pall bearers were Richard Wilson, Roy Bowerbank, F. P. Carswell, Gerald Lewis, Reuben Herrington and Russell Wood.

Interment was in Mt. Evergreen cemetery.

The deceased was born in Murray township, the daughter of the late Mr. and Mrs. William Keighton.

Mrs. Annie Milligan died on Tuesday, June 16, at her home, 15 Richard Street, Trenton, after an illness of six months' duration. She was in her 76th year and had spent her whole life in this area.

She is survived by two sons and two daughters, Mrs. Thomas (Grace) Annis, Port Hope; Mrs.

Boy Scout Troop Receives Charter

The 1st Corbyville Boy Scout Troop under Scoutmaster Ken Richards and Assistant Lawrence Moore received their Charter on Monday evening, with parents and group committee in attendance.

The Troop held their meeting at their newly acquired camp site on the banks of the Moira river.

Field Commissioner Arthur Jackson was introduced to the parents and boys by Scoutmaster Richards. Prior to the presentation of the Charter to Mr. G. C. MacDonald, chairman of the group committee, Mr. Jackson gave a brief review on scouting and the responsibility of the parents in scout work.

The Troop then enarled several skits under their respective Patrol leaders:

Beaver Patrol under Patrol Leader Floyd Milton—Echoes.

Stag Patrol under Patrol Leader Ron Philp—Three Convicts.

Rattle Snake Patrol under Patrol Leader Fred Furmidge — An Operation.

The camp fire was then lit and after a short sing-song, roasted wieners and buns were served by the Scouts.

Mrs. F. Furmidge expressed on behalf of the parents their thanks and appreciation of Field Commissioner Jackson for giving of his time to attend this meeting and of the splendid work Scoutmaster Richards has accomplished since organizing the troop last fall.

After the meeting closed by singing the Scout "Vesper Song."

BIRTHS

LANE. — Ron and Fran Lane, 79 Charlotte Street, happily announce the arrival of their daughter, David Randall. J17-2

BURRIS. — Mr. and Mrs. Trendal C. Burris, 142 Patrick St., Kingston, Ontario, are happy to announce the birth of a daughter, Marcia Elizabeth, Thursday, June 11, 1953, at Kingston General Hospital. J18

DEATHS

VICKERS, Frederick Nelson. — Suddenly at the Belleville General Hospital on Tuesday, June 17, Frederick Nelson Vickers, 344 Dundas Street East, beloved husband of Elizabeth Vickers, aged 67 years. In his 25th year a member of the Belleville Burial Company Funeral Home Service in the chapel on Friday, June 19, at 2.30 p.m. Interment, Belleville Cemetery. J17-2d

WALTERS, Louis Thomas. — At his home, 29 Dundas Street, on Wednesday, June 17, Louis Thomas Walters, beloved husband of Etta M. Gay, in his 83rd year. Resting at the Bellville Burial Company Funeral Home. Funeral in the chapel on Friday, June 19, at 2.30 p.m. Interment, Belleville Cemetery. J18

BURNS, Christine Jaffrey. — At her home, 3 Blake Drive, Toronto, on Wednesday, June 17, Christine Jaffrey Burns, beloved wife of Alexander Burns, and mother of Mrs. Harold (Helen) Belleville, and Mrs. Fred (Jr.) Taylor of South, Florida.

The body will arrive via C.N.R. on Saturday, June 20, at 11.00 a.m. Funeral service will be conducted directly in Belleville Cemetery, where Rev. Duncan McTavish will conduct committal prayers. J18-2d

Special!
Blue Grass Flower Mist
WITH NEW PUFF-PUFF DUSTING POWDER
A Welcome Gift for Father!
100 Double Edge BLADES
● FINEST SURGICAL STEEL
● SOLD ON MONEY-BACK GUARANTEE
$1.00
LATTIMER'S
DRUG STORE
Phone 876 We Deliver

Your Weekend SNAPS
WILL BE BEAUTIFULLY FINISHED BY THE RENOWNED
MERCURY
Photo Service
BRING YOUR FILMS IN BEFORE 4.30 P.M. AND GET THEM AT 5.30 P.M. THE NEXT DAY.
SELDON'S
DRUG STORE
Phone 11 3 Deliveries Daily

2.25
In summer, every week longs for a scent of light, lingering enchantment—Blue Grass Flower Mist and Blue Grass Flower Mist is so cool, so misty light you can use it profusely.
And now, Elizabeth Arden creates the new revitalizing puff-puff dusting powder filled with delicately perfumed Blue Grass Dusting Powder . . . .
And includes it in this special offer!
So convenient... so pretty and a joy to possess.
4-oz. Blue Grass Flower Mist with Blue Grass Dusting Powder.... 2.25
DOYLE'S
DRUG STORE
Phone 326 Motor Delivery

DON'T FORGET DAD
TOO LIKES
Laura Secord CANDIES
GIVE HIM A BOX FOR
Father's Day
$1.10 - $2.20 box
DOLAN
THE DRUGGIST
Phone 128 Motor Delivery

NOTICE

Beginning June 19th

The Following Stores

WILL CLOSE
EVERY FRIDAY AT 6 P.M.
DURING THE SUMMER MONTHS

- THE COLOR CENTRE
- DARRAH'S PAINT AND WALLPAPER
- STRADWICK'S LTD.
- QUINTE PAINT AND WALLPAPER

THE BELLEVILLE PAINT & WALLPAPER ASSOCIATION

SECURITY MARKETS

Quotations furnished by BIGGAR & CRAWFORD
Belleville Office — Phone 3160 and 3161
Members Toronto Stock Exchange

Quotations at 1 p.m.

INDUSTRIALS	
Algoma 34	
Aluminium 44 3-4	
Atlas Steel 16 1-2	
Brazilian Trac. 9 7-8	
B. A. Oil 31 1-2	
Can. Celanese 30 1-2	
Canada Cement 33 1-4	
Canada Steamship 7 3-8	
Can. Canners 26 1-2	
Can. Oil 13	
Can. Car and F. 18 1-4	
C.P.R. 25 7-8	
Cockshutt Plow 13 3-4	
Cons. M. and S. 25 1-2	
Crosbies 18 1-2	
Corby's A 9 1-4	
Cons. Paper 35 1-2	
Seagrams 36 1-4	
Dom. Foundries 13 5-8	
Dom. Steel 11 7-8	
Dom. Tar 13 1-4	
Dom. Tar 9 3-8	
Dom. Bridge 40	
Ford A 59 1-4	
Gen. Dynamics 23 1-2	
Great Lakes 15	
Imperial Oil 39	
Imperial Tobacco 10 1-8	
Ind. Acceptance 31	
Inter. Petroleum 31 1-2	
Inter. Nickel 40	
Interpr. Paper 28 1-2	
Interpr. Pipe 31	
Massey Harris 7 3-4	
McColl Frontenac 23 3-4	
Powell River 32 1-2	
Steel of Canada 29 5-8	
Trans Mt. Pipl 34 1-4	
Traders B Trans 28	
Walkers 44 1-2	
United Grain 13 1-4	
MINES and OILS	
Alex 12¢	
Anacon Lead 44¢	
Anglo. Can. Oil 580	
Awot Metal 3¢	
Beaulieu Reef 253	
Bailey Sel. 44¢	
Calmont 12¢	
Calvan Cons. 57¢	
Cent. Ledge 390	
Chibo 17¢	
Cons. Allenbee 56	
Cons. Nickel 14½	
Calg. and Edm. 10¼	
Del Rio 256	
Donalda Petrol. 18¢	
Dome 17¾	
Donalda 35	
Dorrex 31	
East Metals 126	
East Malartic 21¢	
East Sullivan 455	
Falconbridge 125¼	
Fargo 291	
Frobisher 870	
Giant Yellowknife 920	
God's Lake 80	
Golden Man. 230	
Gunnar 695	
Hollinger 19¾	
Home Oil 765	
Ind. Acc. Pref. and S. 43	
Inspiration 355	
Kerr Addison 19	
Labrador 670	
Lk. Dufault 88	
Lake Shore 7	
Mackeno 40	
McLeod Cock. 211	
Marigold 61	
McIntyre 56¾	
Matartic Gold 185	
New Delhi 83	
Weddell Lakine 242	
New Larder "U" 76	
Normetal 275	
Norzada 83¾	
O'Brien 81	
Okalta 585	
Ont. Pyrites 156	
Opemisha 181	
Petrol Oil and Gas 43	
Pacific Pet 965	
Quebec Copper 75	
Quemont 17¾	
Radiore 43	
Riz 218	
Scurry Oils 170	
Stanwell 164	
Sherritt Gordon 450	
Steep Rock 535	
Sylvanite 128	
Trans Era 20	
Triad Oil 242	
Tungsten 284	
United Asbestos 335	
United Oils 110	
Ventures 17¾	
Waite Amulet 10.	

George S. White Nominated PC Candidate in New Riding Of Hastings-Frontenac

Sharp criticism of the Federal re-distribution committee action in combining the Federal ridings of Hastings — Peterborough and Frontenac-Addington, was heard at the Progressive Conservative nomination meeting for the new riding at Madoc Wednesday afternoon.

As the unanimous choice of party delegates to be their candidate in the August 10th. election, George S. White, current M.P. for the Hastings-Peterborough riding said the move was "the only reasonable thing to do away with a sure Conservative seat."

"Conservatives on the re-distribution committee did all possible to retain the Frontenac-Addington riding," Mr. White stated. "But the plan of the Liberals was plain. That plan was to eliminate a Tory member who could not be defeated in any other way."

Mr. White was referring to the strong majorities which Frontenac-Addington had given Conservative candidates in recent elections.

Mr. White Unanimous Choice

Party delegates made no bones about the fact that Mr. White was their choice as candidate to be the Conservative standard bearer in the August election. The first 22 nomination papers cast by the meeting secretary nominated Mr. White as candidate. The only other man nominated was Hastings county Warden John A. Kincaid, of Madoc village.

In a brief address Mr. Kincaid expressed his appreciation for the opportunity and also his thanks for his nomination but declined to allow his name to stand.

"This riding is an empire that belongs to George White," he said.

Expressing his appreciation for the support and co-operation of riding delegates, Mr. White said that "today we are saying good-bye to an old federal riding that had existed for over 30 years."

He recalled past campaigns and the loyalty of the support given him since 1940 when he was first elected, and said he was both humble and proud in accepting the nomination as Conservative candidate for the new combined riding of Hastings-Frontenac.

Proud of Candidature

He said he was proud to be a candidate in a riding where the people still "feel God save the Queen" as their national anthem and where the flag flown is the Union Jack. He trusted that nothing be said or did would ever sever ties that tie with the British Commonwealth to be broken.

Following a brief homestay of the new Hastings-Frontenac riding, Mr. White will then include 61 townships and eight separated villages, therefore it would be impossible in the brief time before the election to visit all centres. He assured, however, that he would try to spend as much time as possible in what he termed "the new part of the riding."

(Continued on Page 15.)

Belleville Rinks Win at Kingston, Peterborough

When the Belleville Bowling Club sends out bowlers to tournaments in the district, they generally come home with some of the silverware and this held true on Wednesday afternoon when rinks won at Kingston and Peterborough.

At Peterborough, Bruce Miller, Gordon Vince, Gordon Edwards and "Pop" Davison, as skips won the Stratton trophy and four beautiful gold watches. This was one of the silliest tournaments in a long time and it took seven extra ends for the Bellevilla rink to come out on top. In the three games of the tourney the Belleville rink tied with a rink L. E. Rea of Agincourt, and the two rinks were ordered to play four extra ends.

In the first of the Agincourt team scored one point but Belleville came back with a six in the second. The Agincourt rink then killed three ends in succession and scored one in the sixth but Belleville came back with a two to win the game and tournament. In the first game the local rink was down 9-1 at the end of six ends but managed to tie the game on the last end and it required a measure on the extra end for "Pop" to win. The margin of victory was only about one-sixteenth of an inch.

At Kingston, Ald. Gerald B. Hyde, president of the club and his partner, Harold Parker won third three-high in the William McCartney Memorial trophy for the doubles. The winner of the tournament was Jack Smith and Lloyd Smith (the Smith boys are in again) with Ralph Hinton and partner two second high, with James Johnson and partner from Brockville, in the fourth spot. Bill Duncan and partner from Kingston won the two-game high score while Jim Rutherford and partner, also from Kingston, were the one game high winners.

At both places the greens were in excellent condition and the hospitality unsurpassed.

Wilfred Price was the "spieler" at the opening of the tourney.

TORONTO-OWNED CAR HOPS CURB, HITS TREES

Damages of about $500 resulted to the front end of a Toronto-owned car and driver today when the vehicle went out of control on Dundas St. east, and went into a spin and struck a hydro pole.

The car owned, by James Y. Woods, of 69 Clarton Blvd., Toronto, was going west on Dundas St., when near Dufferin, it went out of control, bopped the curb and bounced off a tree before striking a no parking sign.

ORGANIZER EXECUTED

BERLIN (CP) — A Russian firing squad today executed a German accused of organizing army command of organizing Wednesday's anti - Communist riots in East Berlin.

Car Hits Hydrant, Earl Street Area Without Water

Residents of the North Front Street district in the Earl street area were without water for a considerable time last night and this morning due to a hydrant being knocked off by a car which went out of control.

Water from the broken hydrant spouted into the air for approximately an hour before Utilities Commission employees could turn the water off and residents of a certain area were still without water shortly before noon today.

Police said that a car driven by John L. Johnston, 25 Hunswood Drive, southbound on North Front Street, went out of control on the slippery pavement, bopped over the curb, knocked off the fire hydrant and then damaged a telephone booth.

Damages of about $200 resulted to the car; $100 to the hydrant and about $50 to the telephone booth.

CHEQUE 15 CENTS SHORT, COSTS MOTORIST $15 MORE

How a $8.50 traffic fine can balloon into a $23.65 tag, all because of the lack of 15 cents in cheque exchange, was demonstrated in county magistrate's court today.

After being checked by Provincial Constable Howard Tasker, of Trenton, and passing on the highway, George H. McGowan, of York Mills, near Toronto, pleaded guilty to the charge and forwarded a cheque to cover the $8 fine and $3.50 costs. What he failed to do was to include an extra 15 cents for exchange.

So the court deemed the matter still unsettled. Magistrate T. Y. Wills fined the accused in absentia and found him guilty as charged. But instead of court costs of $3.50, these by now amounted to $18.50, or $23.50 in all.

FOLLWELL AGAIN

(Continued from Page 2.)

Mr. Follwell also pointed out that this was his first term in office. Earlier he was attempting to accomplish things for the men who had been in Ottawa for years, and he was still trying to learn the ropes. "I think I know the ropes now", he said.

Favorite Farmers.

The candidate said that it had been his opportunity to know more about the problems of a farmer than he had known heretofore, that it had been with some dismay that he found to note that a cabinet decision had assured that the agricultural part of the federal price floor would be maintained even although the provincial subsidy was being withdrawn. "This," he said, "means that September wheat will be sold for 30c a pound.

Introduced by the candidate, Mr. Pearson had nice things to say about the candidate. That's why he was here. This is but a recital of all the nice things that are said about all candidates in an election year.

How about Mr. Pearson:

Obviously there were people at the Bayview Hall last night who were there to hear Mr. Pearson because he is a singular figure in international life. They were there to hear the president of the United Nations Assembly. He was quick to disabuse any minds about his status or his presence here when he said:

"I am glad to be here. I am glad to be here as a Liberal, but of Canada I am a Canadian. But as a member of this kind I am very proud to be part of the Liberal party . . . and of a Liberal government."

Compliments Candidate

Mr. Pearson complimented the convention upon re-nominating Frank Follwell in unanimous accord. He told the meeting that while he, Mr. Pearson, had been a new member in Ottawa he had been placed on the highly important railway committee, he had won the esteem and respect of his colleagues on both sides of the house and had come to be regarded as "a good member of the House of Commons."

He also said that Mr. Follwell is listened to with some respect. Mr. Follwell had not, said Mr. Pearson, toiled in the vineyard, a term, that "repetition is reputation."

The speaker said Mr. Gordon's address was shown in his first and direct appeal to his listeners to exercise the ballot. "In this", he said, "we see the test and vindication of our democratic system of government. It is the responsibility of the Electorate in order to make it the vindication of our system".

"In this," said he, "we see exercising the greatest privilege conferred upon free men—the privilege of choosing those who will represent us in the government of our country.

Mr. Pearson pointed out that last week in Italy, ninety-four per cent of the total vote had turned out to the polls.

"In Europe", said he, "they are closer to slavery. Many peoples and nations have lost this privilege of the ballot. I have seen some of them. It is only when it has been lost that they begin to appreciate it.

Behind the Curtain

At this point in this discourse Mr. Pearson recounted an anecdote arising from his unique position as president of the United Nations Assembly. He explained that in their off-duty relations, and at least superficially, it was possible to sit down and have a few words with man from behind Iron Curtain. On his occasion Mr. Pearson was countering a diplomat from behind the Iron Curtain with the essential democratic and secret ballot.

Behind the Iron Curtain too there is a sense of humor. To Mr. Pearson the reply was: "We have the ballot in secret but even the voter doesn't know."

Here, "said Mr. Pearson," we have four choices. But all of us believe in the democratic processes of government and we avoid violence this by our conduct at the polls. Our democratic responsible. We must not be vitriolic. We must stick to the issues in a reasonable way which is what we in the days in which we live. We are living in a world in which we have brought an end to war but have not made peace."

Domestic Affairs

Branching into domestic affairs Mr. Pearson anticipated the attack from the opposition. He said "we expect — but will not complain — that there will be attacks from the opposition.

He expressed the hope that the policies of the government might be attacked with the assurance that the opposition was capable of putting forward alternative policies.

Mr. Pearson said he suspected that the opposition would not be so anxious to attack the policies of the government as they would be to attack the manner in which the policies were being carried out. He said that the opposition was going about "extinguished, in efficient, worn-out and arrogant old men in the government.

"We are not old, we are not worn out, and any government under the leadership of that great Christian gentleman, the Rt. Honorable Louis Stephen St. Laurent, is not an arrogant government."

Mr. Pearson said he had no doubt that the opposition would attack the fiscal policy of the government and high taxes. He challenged anyone in opposition to dispute, refute or renounce any of the items which add up to high taxes today and invited all to add the "incidentals" for which the opposition is clamoring to the total cost the Canadian taxpayer an additional billion and a half dollars a year.

Times Are Changed

The minister for external affairs puts it this way: He says that the Canadian people are demanding services, which were undreamed of 25 or 30 years ago. He says that in this the individual must be protected from want and fear.

But the minister also says that we should not stop but the processes must not go beyond the point of assistance where people have begun to depend on the government. Mr. Pearson made it clear, that if the point is reached where individual initiative is destroyed, no contribution has been made to the community.

Mr. Pearson went on to point out where the Liberal's define it. Saying. He said that there have been taxes since the Stone Age. There have always been too high; they should always be considered too high; something should be done about reducing them at all times.

However, says Mr. Pearson, 48 cents of every Canadian tax dollar goes for defence; 19 cents of it goes for social security, 10 cents of it goes for interest we have to pay on the bonded debt of two world wars, 11 cents goes to the government for normal, current living expenditures.

That is what Mr. Pearson says!

Having recited these details of the government's over-all expenditures, Mr. Pearson defended some of the expenditures into which the opposition had invited the government. It was Mr. Pearson's claim that while the opposition screamed economy the alternative seemed nothing but over-spending for the government.

Right of Appeal

Mr. Pearson contended that the opposition always supported new proposals. He listed some of them "the loan", as he said, "of at least a billion or a billion and half dollars");

All these projects had been attacked by the opposition in recent months in the House of Commons: Trans-Canada Colombo Plan and $25,000,000 aid to the United Kingdom, $200 million (Korea) aid to colombo (10 per cent of cost) $70 million; family allowance to 18 $120 million; disability pensions, $72 millions; old age pensions at 65, $730 million guaranteed bank plan, $100 millions and some others.

"All this the opposition offers and lower taxes, too! It could only be done by the greatest sleight-of-hand performance in history," Mr. Pearson said.

Anticipating the attack from the opposition Mr. Pearson told his listeners that there would be no attack on the Liberal party as has ever been afraid of that challenge he said, because the Liberal party had always been one change. Whenever there has been a demand from the people for a change" we have met it," he asserted.

"But what changes?", asked Mr. Pearson. "To another party? From what to what?"

Mr. Pearson said it was silly that the electors should transfer their affections elsewhere when the country was strong, prosperous and wholly united behind the Right Honorable Louis St. Laurent. This is no time to be swapping horses in mid-August, said Mr. Pearson.

As the meeting was brought to a close Senator Fraser, veteran of many stormy campaigns on the hustings, was in high spirits at his best. His best kick was that there was not one good party member who could not take out two walks, even in August, to try and elect the candidate.

IN MEMORY OF
FREDERICK VICKERS
J. B. BOYCE & SONS
LTD.
WILL BE CLOSED
THE AFTERNOON OF FRIDAY JUNE 19th.

WE HAVE ALL THE RIGHT GIFTS FOR THAT ALL-RIGHT GUY: FATHER

Make DAD Glad with Gifts
HE CAN WEAR!

On Sunday, June 21st. Father will be honored by the family across Canada. The Old Man feels he "King for a Day" but is going to appreciate every little remembrance.

T-SHIRTS $1.95 to $3.95

MEN'S SHORTS $3.95

SWIM TRUNKS $2.95 to $4.95

SOCKS ..... 89c to $1.50

TIES ..... $1.00 & $2.00

ARROW WHITE SHIRTS $4.95

SPORT SHIRTS .... $3.95 to $7.95

BOW TIES $1.00

SPORT CAPS & HATS ..... $2.00 to $4.50

Jewellery $2.75 to $4.50

ALSO UNDERBREAKERS, TROUSERS, UNDERWEAR ETC.

WALKERS MEN'S & BOYS WEAR

230 FRONT ST.

PHONE 3569

Obituary

MARY ANN ALLEN

The funeral of the late Mary Ann Allen was held from the Weaver Funeral Home, Trenton, on June 17, at 1:30 p.m. Services at the funeral home were conducted by the Rev. A. S. McConnell.

Pall-bearers were James Utley, Clinton Sayles, Robert Gamble, and Harvey Clegg.

Interment was in St. George's cemetery.

The late Mrs. Allen was born in Birmingham, England, the daughter of the late Mr. and Mrs. Westwood Howard, and lived in Wellington, Ontario, prior to moving to Trenton 48 years ago.

She died suddenly in Trenton Memorial Hospital, Monday, June 15, in her 76th year.

She was predeceased by one daughter, Mabel Bristnell Allen, and is survived by five sons, Arthur Jr., of Springville, N.Y., Harry and George of Sudbury; and Howard of Trenton; Herbert, Birmingham, England, and deceased was a member of St. George's Church.

STRAWBERRY PRICE DROPS FIFTEEN CENTS

Price of strawberries dropped fifteen cents from Saturday on the local farmers' market today as vendors quoted 35c per box for top quality berries. There was a fairly large offering of berries but with a good demand only a few vendors remained on the market by noon.

FOR GENUINE
FORD PARTS AND ACCESSORIES
FOR ALL FORD PRODUCTS
YOU'LL SAVE TIME AND INCONVENIENCE
AT THE
BELLEVILLE MOTOR CAR CO. LTD.
PHONE 827

Weekend Values at BUCKLEY'S

CANNED PORK & BEANS 3 15-oz. tins 29¢

SUNBURY TEA BAGS pkg. 60's 59¢

FANCY QUALITY TOMATO JUICE 20-oz. tin 12¢

SOCKEYE SALMON ½-lb. tin 35¢

WESTON'S MARSHMALLOWS lb. pkg. 45¢

FRESH TANGY ORANGE & LEMON SLICES lb. 33¢

MOTHER PARKER TEA (Special Deal) lb. 82¢

Fresh Fruits & Vegetables

VALENCIA ORANGES doz. 49¢

GEORGIA PEACHES
CANTALOUPE — WATERMELON
ASPARAGUS — CAULIFLOWER
STRAWBERRIES

FRESH DAILY - MEATS -

ROUND STEAK OR ROAST lb. 59¢

LEAN FRAMEALED By the Piece BACK BACON lb. 69¢

BONELESS SHOULDER ROASTS OF VEAL lb. 49¢

SHORT RIB or BLADE ROAST Blade Bone Removed lb. 45¢

SMALL LINK PORK SAUSAGE lb. 39¢

SMOKED WIENERS lb. 39¢

SWIFT'S PREMIUM SLICED BOLOGNA lb. 29¢

SWIFT'S PREMIUM SLICED MACARONI AND CHEESE LOAF lb. 49¢

BUCKLEY'S
Front St. at Victoria Ave. Phone 4440

THE ONTARIO INTELLIGENCER
Published Daily by
Ontario Established 1841 — Intelligencer 1837
THE ONTARIO INTELLIGENCER LIMITED
Belleville, Ontario, Canada
Subscription rates:
By carrier in Belleville: 35 cents per week.
By mail in Canada: $8.00 per year; $4.25 for six months; $2.50 for 3 months.
By mail to U.S.A.: $9.50 per year.
Members of The Canadian Daily Newspaper Association; Member of The Canadian Press; Member of the Audit Bureau of Circulations.

BELLEVILLE TEACHERS ARE WISE

Belleville public school teachers hit pay-dirt this month. The gold-mine was of their own making. Besides their regular monthly pay, they collected approximately 20 per cent of their annual salaries. This additional payment had been deducted from their regular pay cheques throughout the year.

L. A. Kells, superintendent of schools, says that as far as he knows Belleville is the only school board following this policy. Generally teachers receive ten pay cheques each year, one for every month during which they are teaching—and then they may have to scrape along, through the months of July, August and September, until they receive their first pay of the new school year.

This puts quite a strain on the teacher's will-power —and sometimes on the family tie. Different individuals meet the problem differently, each according to his or her character. There are some who spend freely during July—and then have financial worries until September. There are others, more cautious by nature, who live frugally during the vacation in order that in September they may be able to live in the style to which they have become accustomed during the pay-period of the year. And there are a few who, with foresight and wisdom, by virtue of staunch resolve and unusual luck, face the summer period with nice bank balances, accumulated during the previous ten months. But, teachers being human, these fortunate few may be in the minority. Except, of course, in Belleville. Here the school board has saved for them—and all go away on holidays with full pockets and carefree hearts.

It's a grand idea!

THE CASE FOR CAUTION IN FLUORIDATION

Here in Belleville, as in other centres throughout Ontario, pleas are sometimes heard that fluorine should be added to the drinking water. Don O'Hearn, writing in the Port Arthur News-Chronicle, recently pointed out that Hon. Mackinnon Phillips, Ontario Minister of Health, is not one of those who are enthusiastic supporters of fluoridation.

The case for fluoridation is simple. Experiments have proved, beyond all reasonable doubt, that the addition of fluorine to a community's supply of drinking water will reduce the amount of dental decay suffered by the persons who drink this water regularly.

Opposition to fluoridation generally falls into one of two classifications. There are those who regard it as an unwarranted interference with a man's liberty to decide what he shall eat and what he shall drink—or what he shall refrain from eating and drinking. If fluorine is put into drinking water before it is delivered to the consumer, that consumer has no choice about the matter.

We are not much impressed by this argument. Deserving of greater attention—and of the most careful study—is the contention that nobody really knows what fluorine will do to the human body, if it is assimilated over a period of many years. Fluorine is used in concentrated form in the extermination of rats and roaches. Can a human being swallow it daily, even in minute quantities, without eventually suffering some consequences?

Time—and the scientists—will provide us with the answer to that question. But even if it were answered today—even if fluoridation was proven safe beyond any possibility of a doubt, we believe Dr. Phillips would still be unenthusiastic.

After all, decayed teeth can be treated by a dentist and unless neglected they do not involve any serious hazard to health.

The Minister is, however, deeply concerned about a multitude of other, and more serious, health problems. An increased supply of hospital beds, an adequate supply of properly trained nurses, provision for psychiatric treatment in centres other than the major cities, research into heart disease and treatment for the sufferers from this, the greatest killer of our day—all these are problems with which he must struggle. Their solutions will all involve the expenditure of considerable sums of money. This money will have to be raised by taxes. There is a limit to the amount of taxes which Ontario citizens can pay. Fluoridation is something which can wait until further research proves its value.

MUST BUILD FOR FUTURE

We read a statement from a motor association the other day about the hundreds of billions of miles a year travelled by cars and trucks in North America. And, we were warned, that was only the beginning.

We're building more and faster cars and trucks. We're not building the highways and the arterial highways to take care of the increasing traffic. We back away from that one.

What the situation is going to be in the next 10 years we can only imagine. But we do know it will be a lot worse unless we build more and better highways and provide more parking space. The community imagination has been lagging on this problem much too long.—(Lethbridge Herald).

TRAINING IN HUMANITIES

We are caught up in vocational training almost to the exclusion of the humanities. Skills have become more important than the thinking process developed by the humanities. Yet life is richer against the cultural background the humanities provide. We can have this as well as the skills if we wish. The problem is one for the schools to solve. It is true that the complexities of modern living have forced them into the vocational field to the detriment of the cultural.—(Montreal Star).

JUST FOLKS

By EDGAR A. GUEST

(Copyright, 1953, Edgar A. Guest)

THE GREAT EVENTS

These comprise the great events
Every family has to share:
Births and deaths and accidents;
Weddings (may the day be fair).
These the future holds in store
To relieve life's dull routine,
Dreaded or with joy looked for,
Grief to bear or life serene.

No attention papers pay
To this happening, as a rule,
But important is the day
When a child first starts to school.
And important, I would say,
To the family it seems
When comes graduation day
To fulfill their fondest dreams.

These events are large to all:
Times of sorrow, times of bliss;
In between the tasks they fall.
And another one is this:
When the daughter, party-bound
(Sight remembered down the years),
As a lovely maiden gowned
In a formal first appears.

OFF THE RECORD

By Ed Reed

"It conditions our patrons for the 3 dimension film we're showing."

LOOKING BACKWARDS

GLEANINGS FROM OUR FYLES OF BYGONE DAYS

20 YEARS AGO

June 18, 1933

Mr. W. B. Anderson has been appointed principal of Queen Alexandra School, Ann Street, to fill the vacancy caused by the retirement of Mr. M. W. Mott after many years of efficient and faithful service. He will receive three months' salary as a gift from the Board of Education.

The Kiwanis Club will be hosts to the boys and girls at the Children's Shelter this afternoon at the Sims Greater Shows near the C.P.R. station.

The extensive rose garden of Mrs. James V. Freeman at her home on Grove Street is indeed a beautiful sight and many persons visit the garden to enjoy the display.

In an economy move the county council has reduced by 15 per cent the salary of D. Fox, road superintendent; J. W. Haggerty, county-treasurer, and W. H. Nugent, county clerk. A number of the members were in favor of a reduction of 20 per cent and some favored a reduction of 10 per cent. The salaries paid are now: road superintendent $2,500; county clerk, $1,800; and county treasurer $1,800. C. E. Metcalf moved and seconded by S. C. Rollins that the stipend of county councillors be reduced 15 per cent. Consideration of the motion was laid over until the December session of the council.

30 YEARS AGO

June 18, 1923

Trenton tax rate for this year has been set at 43 mills.

The County of Hastings tax rate for this year has been set at 15 mills, which is two mills in excess of last year.

Mayor George Bennett has invited the Good Roads Convention to meet here next year.

The 34th Battery will go into camp at Petawawa on June 22nd, for eight days.

Mr. Allan Meagher has returned home from Detroit, Mich.

Mrs. E. Bayly and little son, Jack, are visiting her mother, Mrs. Campbell, Catherine St.

40 YEARS AGO

June 18, 1913

Capt. J. W. Norcross, who at one time years ago was mate on the steamer Varuna on the Bay of Quinte route, may possibly be the general manager of the merged steamboat lines.

Mr. William Walker, of Napanee, was in town today.

Mr. Roy Rose of Kingston, was a visitor in town today.

Messrs. Harold Rowrey and Roy Hadley of Frankford, are spending several days in town.

Mrs. John Lake and her daughter, Mrs. Ince, have left to spend the summer at Winona Lake, Md.

The cruiser Nora II, owned by J. H. Poste, Picton, is anchored in the harbor here.

50 YEARS AGO

June 18, 1903

Complaints are made that the city clock is not sufficiently illuminated at night; some claim that a tallow candle is used, but whatever it is, the time cannot be read from any distance. The dial of the venerable timepiece should be white washed and a more powerful light placed in the clock. The light should burn all night and not be turned off after midnight. This practise does seem rather small.

The fellow who prophesied a cold, rainy and disagreeable June didn't make such a bad guess after all.

Mr. Lorne E. File, son of Dr. File of Ameliasburg, has received the degree of Bachelor of Arts at Toronto University and he also won the Glashon Gold Medal in senior mathematics.

Mrs. Bourne of Quincey, Ill., is the guest of Mr. and Mrs. J. J. B. Flint, Charles Street.

Strength for the Day

DR. EARL DOUGLASS

When an infant begins to eat off a spoon, it receives one eatable at a time: pablum, a mashed vegetable, a biscuit when it gets its first four teeth. As it grows month to month, the routine of one-thing-at-a-time usually continues. Many children insist upon this habit as they grow into their teens, and though their plates are, like those of the older members of the family, filled with portions of meat and vegetables, they consume each thing separately. The adult custom of blending the provender, taking a bite of this, then a bite of that, and occasionally a forkful of two or three things together, is abhorrent to the child devoted to his early way of eating.

It is all a matter of fashion. The Chinese place the dishes of food on the table, and everyone reaches over with chopsticks to a mouthful of this, a mouthful of that out of the common bowls. In homes of excessive fashion in this country, where they move through a dinner of half a dozen courses, the children who are at home, because the be very much at home, because the soup, fish, salad, entree, sweet and dessert are all served on the one-at-a-time basis, except the entree which might have some potatoes or vegetables on the same plate as the meat. In parts of India, Arabia and among primitive tribes, the principle of one item of a food at a time is strictly followed.

Several of the young people who regularly or frequently sit at my table are these one-at-a-timers. To me, being an old-fashioned mixer-upper of my food, this business of eating all the meat, then next all the vegetables, and finally all the potatoes, seems a pampered way of consuming food; and I said so.

One young lady, who is an art student said:

"Well, sir, the sense of taste may be like the sense of color. If you mix up all the colors on the palette, what do you get? Grey. Just muddy grey. It is the same with food. Mix it up, and you get a mucky flavor, that can't compare with the individual taste of each separate item."

A fine thing to tell a man, after all these years.

Running Into Trains

(Cornwall Standard-Freeholder)

What kind of a driver is most likely to run into a train? According to the Baltimore and Ohio Railroad, it is the "average" driver at the wheel of a seven-year-old automobile and he lives within 20 miles of the grade crossing concerned. And the chances are one in five he'll drive smack into the side of the train after the locomotive has passed the crossing.

Holiday for Two

(London Times)

The Queen has approved a proposal by St. Ives, Cornwall, that the town should offer a fortnight's holiday to two deserving people, using for the purpose the money which would have been spent on a formal illuminated address to Her Majesty on the occasion of her Coronation. The Town Council instead conveyed the loyal good wishes of the people of St. Ives by telegram.

Meaning of An Election

(Oshawa Journal)

A ballot is a civilized substitute for a bullet. It is an instrument through which party government takes the place of force.

A majority decision thus reached is not necessarily a Heaven-sent judgment; virtue and wisdom are not dependent upon 51 percent of any collection of men. The true justification of majority rule in politics is in the sheer necessity of a place in civilized society for the force which resides in the weight of numbers.

Only when we recognize this shall we come to know clearly what an election is about.

A ballot, of course, means other things. It means, for one thing, the final sovereign power of the citizen.

Between elections, governments, upheld by disciplined majorities, are all powerful. The average citizen, realizing this, comes to believe that public affairs are in no convincing way his affairs. They are for the most part invisible. They are managed at distant centres, from behind the scenes, by unnamed powers. As a private person, the average citizen does not know what is going on, nor where he is being carried. He lives in a political world which mostly he sees through propaganda which he often does not understand and is unable to answer. He therefore begins to think that his sovereignty is a fiction; that his role as omnicompetent man is a pretentious thing, an inconsequential — that while he reigns in theory, he does not in fact govern.

This mood of frustration and futility, of unbelief and cynicism, an election denies. For now the "sovereign" citizen truly becomes sovereign, intervenes, or can intervene, as the ruler, the sole arbiter, the judge and jury. His intervention may be unwise, his decision foolish. The fundamental thing is his power to intervene, anyway.

This, roughly, is democracy; the political system which the English devised, and which they have spread over much of the earth's area.

* * *

But an election, intervention by the citizen, implies more, under an effective democracy, than that a ballot be registered. It implies, indeed demands, that the ballot be registered intelligently; registered, at least, after earnest unhampered inquiry. That is why we have election "campaigns."

It follows, then, that an election campaign should be more than a process of name-calling and slogans by parties seeking votes.

An election campaign should be a process through which a government, seeking support for its policies and record, must lay all its cards face up upon the table, with men who are free to speak also compelled to answer. An election campaign should be a process also through which other parties, seeking to displace the government, come with something more than fire and brimstone of condemnation, making the public mind a receptacle for a torrent of speeches, arguments and related episodes. The aim of an opposition party in an election campaign should mean more than effort to "pass from the sphere of envy to the sphere of avarice."

* * *

Nor should an election campaign be permitted to resolve itself into a contest of personalities. In the election before us we shall not be electing a tribal chief, but a Parliament, and any attempt to make it otherwise, to exalt one personality or to defame another, a veritable denial of democracy's theory of government by laws instead of by men, should be met by right public suspicion.

Finally, in this election campaign it will be well for us if we remember that while it is our right to disagree and dissent, and to express our views vigorously and passionately, there is no need for us to hate, knowing that there are precious things that all of us hold in common and to which we are individually and collectively dedicated.

This coming election, in truth, will be more than a test of the strength or appeal of some party; it will be a test as well of how far we have advanced as a disciplined, civilized democracy.

Population Like Snowball

(Moose Jaw Times-Herald)

The future appears to indicate a much more rapid population growth than has taken place in previous decades, very largely for the reason that population is like a snowball on an incline — it automatically becomes larger and, as it increases, the momentum becomes greater.

This country has reached a point in its growth and development where its native population, the leaders of the natoin and the governments must begin to place greater emphasis upon pride in Canada and upon the value of Canadian citizenship to those who hold it. Only by so doing can it be expected that Canada will in the future be able to hold secure the institutions upon which it was founded and upon which it has been built against the pressures which will increase rather than lessen in the years ahead.

Geese Oust Mexicans

(Philadelphia Bulletin)

For generations the weeding of cotton patches has been back-breaking work. Since cotton growing has spread to the southwestern States large numbers of Mexicans have been brought in for several months of each year to do the job.

Now they appear to be on the way out, and all on account of geese. The geese won't touch the cotton, but they're death on weeds. They fertilize the fields, too, and at the end of the season they need not be sent back — they merely go to market.

This year the canny Rio Grande Valley cotton grower who devised this scheme is sending 6,000 geese a week into Arizona, and expects to use 250,000 himself. In New Mexico's Pecos Valley the number of Mexicans to be hired this year has dropped from 750 to 330.

Nothing for Free

(Saturday Night)

During the next couple of months we are going to hear a great deal about the various things we shall get "for free." If only we give our votes to such-and-such a politician or party. It will make pleasant listening only if we are able to forget that nothing is "for free"—not even the air, which involves the payment of excise and sales taxes, one way or another, if we use it for much else than breathing.

Onrush of Civilization

(Edmonton Journal)

Our sincere condolences go out to Newfoundland, where the number of automobiles has tripled since 1948.

Type of Bingo Is Key Factor

(Hamilton Spectator)

It would be hypocritical and pointless to ban bingo games as such. The Government itself legalizes and takes revenue from horse racing, and there is no statute ever devised that can prevent gambling in some form or other.

We know there are people who feel that many participants, in even the small games, cannot afford to risk their money. That is understandable, but to carry the principle through, how can any authority determine what "waste" in personal spending is? How can people be so tied down by statute as to be protected from foolish outlays? It can't be done.

If a bingo game is a racket, then it should be stepped on at once as a racket. There may be a hazy dividing line here; it is not so vague as to frustrate proper control. As recreation and help to charities and good causes this kind of "gambling" could hardly be held as a breach of morality without making the law look like a hypocrite.

For that reason there should be a sharp eye out for abuses that, if allowed to flourish, might turn the public against granting any leeway at all.

TV Hosts Bad Mannered

(Toronto Financial Post)

There's nothing wrong with the idea of television. But people should learn where the switch is.

After all, the congenial host doesn't expect to whistle, sing, play solitaire, listen to his radio, spend the evening talking on the telephone or reading the newspaper and still think he's entertaining his guests.

Yet the same person will pull the drapes, douse the lights, turn on the television set, demand silence—utter and complete (except during commercials) for the next two hours—and think he's entertaining you.

You can't sneak out to the pub. Because they've got it on there too.

Imitators Foiled

(Brantford Expositor)

Seems to have been some confusion and, all round, a good deal of contradiction or double-talk as to what precisely was the color and material of Her Majesty's Coronation gown. This is explainable, however, on the ground that details were kept a closely-guarded secret until it was too late for any enterprising designs or merchandisers to come up with [illegible]

Personal Health Talks

By DR. WM. BRADY

WHAT PRICE A HALF DOZEN TEETH?

A year ago, writes Mrs. T. A., I started having trouble with my teeth.

DR. Brady

That, I (Brady) should say constitutes a record. Ninety-nine out of a hundred Americans have plenty of trouble with 'em from early childhood.

I went to a dentist who was highly recommended, continues Mrs. A., unperturbed. He said I should have my teeth out at once....

Just why, Mrs. A. does not explain. Perhaps the dentist didn't either.

...which I did, and had my dentures put in at the same time. They never did fit and he refused to make me another set, so I had to go to another dentist.

This dentist made me two sets which didn't fit. He then advised me to go to a specialist.

The specialist used electro-surgery to remove what he called flabby tissue from the upper jaw and laid open and scraped the bone of the lower jaw.

Now I've had a fourth set made, which are no different from the others. The uppers just won't stay up. After I've worn them an hour or so my mouth gets inflamed and burns. I can't eat with them as they fall down. Now the specialist tells me it may be from loss of tissue.

The letter closes with a pathetic appeal:

Is there anything you can do regarding this condition?

I might have done something for Mrs. A. had she asked for my advice a year ago, before she submitted to the removal of all her teeth.

Even if several of her teeth or most of them for that matter were damaged beyond reasonable hope of repair by proper treatment there were probably half a dozen or at least two or three teeth still fit to function. A denture is much more likely to be of service if it is anchored to or supported by one or more teeth than if it has no such support.

Mrs. A's first dentist who installed the dentures immediately after extraction of her teeth (immediate denture service, dentists call it) was evidently no old fogy. Immediate denture service, if it is to give satisfaction, and it does give the utmost satisfaction to people whose time, personal appearance, comfort and health are assets, demands skill and patience on the part of the dentist and the complete co-operation and confidence of the patient.

Whether Mrs. A's predicament is chargeable to the unwarranted extraction of any sound tooth or teeth she had left or her own failure to co-operate with the dentist, even I, as many old fogy dentists will be amazed to know, cannot presume to say. I do say that every sound tooth is worth $1,000, and this is no idle observation. I arrive at this valuation by considering the relation of the teeth to good digestion, health, efficiency, vite, good looks and longevity. Would you or I accept less than $1,000 compensation for the loss of one good tooth?

TODAY'S TALK

By GEORGE MATTHEW ADAMS

INCENTIVE AND INITIATIVE

We are all born into this world with Opportunity open on an equal basis to all, but fortunately there have always been those with incentive (a motive) and those with initiative (ambition and get-to) who somehow look upon Opportunity as their own special gift!

What is the result? A Ford, an Edison, a Westinghouse, the Wright brothers, and a multitude of runners beating paths to definite objectives. Unfortunately there are those who have never nurtured incentive and who have left the initiative to others, these merely content with doing the chores for others.

Encouragement is food to one with the spark of incentive in his blood, and the will to do is what starts initiative somewhere in the region of the heart! There it is that faith lies slumbering. It has been said of the late Henry Ford that he had unbounded faith in himself, and that led to other people having faith in him—and so he kept experimenting and creating, always inspiring his co-workers to go along with him. There were others working on the automobile, but Ford wanted to make a car the cheapest for the most. That was the incentive behind all his efforts.

Never was Ford's incentive to make money, though it came rapidly and in an amazing amount. His idea was to give service. Service to the many always results in wealth, and that wealth flows in rivers of service to the humblest worker. It's the free way of life in action.

People of initiative are the rulers in this world. They are the creators and the inspirers. They magnet others to their standards. They instigate faith. All about us are the fruits of men and women whose incentive has been to initiate, to grow, to build, and to leave behind a better world than it was when they came into it. These are the ones of worth in this troubled time of ours. These are the ones to honor and emulate.

THE PACKSACK

By GREGORY CLARK

ON OUR WAY

The bees on a summer day go from one blossom to another seeking honey. They are unaware that they are performing a great service to the whole growing world, for they are carrying pollen from one blossom to another and making possible cross pollinization, without which fruit would be impossible. Someone said that the flowers which the bees rob they also pollenize.

This is a picture and a parable of the importance of unconscious service. Intent on getting honey, the bee also becomes an important factor in the production of fruit. Likewise, we often perform the greatest service of our lives without knowing that we are doing so. And it works the other way too. Sometimes our bad influence goes out to hurt a situation or a person, and we pass on and perhaps know nothing about the moral devastation we have caused.

If you and I keep our jobs, we can be sure that we are always performing more than one job. One job is the conscious job, the job by which we make our living. But the way we do our work, the mood we maintain, the influence we have in office, store, mill, or field, is making a difference on someone.

Consciously and unconsciously we influence the world as we pass through it.

Didn't Believe Her

(Chatham News)

When a fortune teller told a Birmingham, Alabama, customer that his mother was fine, his son was safe in Korea, and his wife was philandering with his best friend, he had the woman arrested, since his mother is dead, he has no son, and his wife has been in prison for two and a half years.

SCOTT'S SCRAP BOOK

By R. J. SCOTT

Catholic Women's League Holds Delightful Tea

On Tuesday afternoon a delightful afternoon tea was held at the home of Mrs. A. J. Black, John Street, under the auspices of the Catholic Women's League. The many guests were received by the hostess, Mrs. A. J. Black, the president, Mrs. E. Logan, and Mrs. Mrs. A. Wilkinson acted as treasurer.

Lovely baskets of pomies in shades of pink, white and red decorated the attractive rooms.

The home cooking table was convened by Mrs. George Lee and Mrs. M. J. Kennedy and displayed a delectable and appetizing supply of fine cakes, pies, buns, pickles and jams, which were quickly disposed of.

Lovely Tea Table

The tea table, with its beautiful lace cloth, was centred with a silver bowl of mixed roses, forget-me-nots, orange blossoms and breverilla, flanked by iri-branched candelabra holding tall pink candles.

Mrs. T. Fluvey and Mrs. L. Callaghan invited the guests to the tea room. Presiding at the silver services were Mrs. R. Kitchen, Mrs. F. Domenico, Mrs. F. Lee, Mrs. J. McAuley, Mrs. J. Wilms Miss H Hayes. Those who were Mrs. F. Rawson, Mrs. F. Cundingham, Mrs. Meyers, Mrs. J. R. Ross, Mrs. S. McKenna, Mrs. R. Mulcahy, Mrs. P. Cleary, Mrs. G. Donaghue and Miss S. Ford.

Replenishing the dainty trays were Mrs. B. J. Flagler, Mrs. E. B. Lally, Mrs. J. J. Trudeau, Mrs. V. Hudon, Mrs. L. Morrell, Miss R. Rashotte with Mrs. R. Cruji making the tea. Mrs. E. J. Trudeau arranged the floral decorations.

The draws for the costume jewellery and dishes were in charge of Mrs. B. Burley and Miss Alice Doyle and the holders of the lucky tickets were Mrs. W. Hudson, Queen Street and Miss Lillian Courneyea, Charles Street.

The conveners, Miss Mary McLellan, Mrs. G. O'Brien, Mrs. J. V. Boyle and their able assistants deserve much credit for this most enjoyable and highly successful tea.

Course Designed to Instruct Prospective Brides, Grooms

By KEN STEWART
Canadian Press Staff Writer

QUEBEC (CP)—An idea conceived about 10 years ago by two priests at the University of Ottawa has resulted in a popular marriage-preparation course in Quebec.

The course, designed to instruct prospective brides and grooms in the fundamental problems of marriage, was started in 1946 and since then more than 75,000 persons, young and old, have followed it with what Roman Catholic Church officials here described as "remarkable results."

The course, based mainly on Catholic principles, has spread through Canada, the United States and European countries. It was first published in French and English, and now is also available in German, Spanish and Portuguese.

Covers Wide Range

It deals with marriage problems in general and delves into such topics as masculine and feminine psychology, sexual and feminine anatomy, canon law, civil laws concerning marriage, financial problems and others with which young couples may be faced.

Lectures are given by doctors, priests, notaries and financial economic experts. Following the lectures forums are usually held during which various problems may be discussed. Groups of from 20 to 300 persons attend these lectures, depending on the size of the parish.

Quebec churchmen have voiced the opinion that the course, usually given in each parish every spring, may be looked upon as a means of protecting marriages and reducing the number of cases of divorce and separation.

Rev. Leonard Murphy, who introduced the course here four years ago, thinks it's "just wonderful."

For Non-Catholics, Too

"It has really worked wonders," he said, "for those who have taken it here. It doesn't matter if a person is a Catholic or non-Catholic, it is designed to help anyone contemplating marriage.

"What men must realize," said Father Murphy, "when they enter marriage—and too often do not—is that they must marry a woman, not another man. They must try to understand their mate, study her make-up. The same applies to the woman.

"The marriage preparation course tries to accomplish just that."

Provincial President Hospital Auxiliaries Guest at Luncheon

The Women's Hospital Auxiliary of the Belleville General Hospital entertained at luncheon on Tuesday, Mrs. R. G. Horning, of Woodstock, provincial president of the Women's Hospital Auxiliaries, and several guests from the district auxiliaries.

The hospitals represented were Kingston General Hospital, Hotel Dieu, St. Mary's of the Lake; Ongwanada, Rockwood of Kingston, and the hospitals of Trenton and Picton.

Attractive Table

Mrs. Buchan, president of the Belleville Auxiliary and Miss Peart, director of nurses, presided at the luncheon table which was attractively decorated with peonies and orange blossom sprays. After a delicious luncheon, the monthly meeting was held in Bitchie Hall.

A minute of silence was requested as a tribute to the memory of Mrs. Oliver Rynas, former past National President of Hospital Auxiliaries, whose sudden death in May removed an indefatigable organizer and worker. Her brochures are a manual in the United States as well as Canada on "How to Form Auxiliaries."

Auxiliaries' Aims

After the business meeting, Mrs. R. G. Horning gave her address. She spoke of the aims of Hospital Auxiliaries, which are triple—service to patients; assistance to hospital personnel; promoting good public relations.

Mrs. Horning mentioned that the first Women's Hospital Auxiliary was formed in St. Catherines in 1845—at present auxiliaries boast a membership of 28,000.

A committee has been formed to develop regional meetings. These would encourage the members of various auxiliaries to attend the meetings of others in their district once or twice a year. This would stimulate interest and encourage the exchange of ideas for supporting their local hospital. It would especially help newly formed auxiliaries.

Mrs. Horning suggested a question and discussion period on the topic of regional meetings. Many interesting observations were presented by members of the various auxiliaries.

A beautiful cup and saucer was presented to Mrs. Horning, and a vote of thanks given her for attending the closing meeting of this season.

Recent Bride Honored By Many Gifts

A miscellaneous shower in honor of a recent bride, Mrs. Kenneth Gordon, nee Miss Cora Margaret Baker, Madoc, was held previous to her marriage at the home of Mrs. Robert McCaffrey, Madoc, by friends, neighbors and ladies of Harti's Church.

The rooms were prettily decorated for the occasion with lovely spring flowers, streamers and bells.

Games and contests, were enjoyed throughout the afternoon, and a bride's book passed around for signatures, after which a gaily decorated basket laden with gifts was brought in by Laura Sexsmith and Loraine Fleming, and placed in front of the bride-to-be.

After the gifts had been opened, the cards bearing best wishes read, the bride-to-be expressed her appreciative thanks to the donors.

Refreshments, served by girl friends of the Hart's Church congregation, concluded a most happy occasion.

Women's Activities

FULLER M.C.

The meeting of the Fuller Mission Circle met in the Presbyterian Church on Friday evening. Miss Mary Thompson, president, opened the meeting.

Scripture lesson wes taken from John 17 and was read by Mr. Samuel Cross, of Roslin.

Roll call was answered by 23 members and 34 visitors. One new member was added to the roll.

Mrs. Gordon Mitts thanked those who took part in the program for the Y.O.U. meeting of the United Church.

Miss Audrey Cross gave a reading entitled "Billy"; Miss Maxine Cross, a reading "Fire If You Dare".

Mr. Sam Cross read about "A Deck of Cards". Mr. J. McMurray led in prayer, after which he gave an address on "The Second Chance".

Mr. Sam Cross thanked the Mission Club for inviting the Roslin Young People to put on the program.

Mr Herb Burke closed the meeting after which generous servings of ice cream were enjoyed by all.

The service in the Presbyterian Church on Sunday evening was in charge of Mr. Earl Wannamaker, of West Huntingdon. Mr. Poynter, of Madoc, led in the singing of several choruses, and accompanied on the piano accordion. Mr. and Mrs. Smith, of Madoc, each gave a short testimony. Mr. J. McMurray read the Scripture lesson.

Mr. Poynter and Mr. and Mrs. Smith then favored with a hymn "Just a Closer Walk with Thee".

Mr. J. McMurray thanked those who took part in the service and gave them a special welcome.

YOUTH GIEVES SELF UP

HULL, Que. (CP)—An 18-year-old youth who escaped Tuesday from Hull county jail gave himself up Wednesday to Quebec provincial police. Police said that Robert Jodoin arranged by phone to be picked up by police at a downtown intersection. He was taken back to the jail. He was serving a year for car theft.

CONGRATULATIONS
and
BEST WISHES
to
PAUL MERCIER
ON THE OPENING OF HIS NEW STORE

We were pleased to sell and install the new Jaspe tile floor in this New Store.

McINTOSH BROS. STORES LTD.
257 FRONT ST.

Give YARDLEY for FATHER'S DAY
because YARDLEY gives Dad . . .

A WELL-DRESSED SHAVE . . .
Lather your face from the Yardley Shaving Bowl. You'll hardly feel the razor as it wipes off your beard. $1.50

. . . with COOL SKIN . . .
Yardley Shaving Lotion closes the pores, and makes your face feel comfortable and cool. $1.25 and $2.00

. . . and a FINE APPEARANCE . . .
Erase the beard shadow with Yardley Invisible Talc. Keep the smooth look hours longer. $1.25

. . . for PERFECT GROOMING
Yardley Cologne for Men has a refreshing new scent—added to the masculine taste. $2.00

AT
LATTIMER'S DRUG STORE
PHONE 876 WE DELIVER

JUNE FURNITURE SPECIALS!

"FOR FATHER"
Handsome Platform
ROCKERS
An ideal gift for "Him" on Father's Day . . . Sunday! And Lipson's have an excellent selection . . . from which to choose! Smartly modern . . . strongly constructed . . . spring filled for deep seated comfort . . . with attractive wool frieze upholsterings that will last for years and years. At big reductions . . . don't miss out on these important savings!
Reg. $79. Clearing at 48.50

"FOR FATHER"
Give "HIM" A Smart
METAL SMOKER

Here's a gift that will give satisfaction for years to come. Of modern design, sturdily made with neat carrying handle. Similar but not exactly as sketched. Specially priced too, each 5.95
"Goodyear"
AIRFOAM PILLOWS
Reg. $11.95
On Sale, each 7.95
Easy Budget Terms!

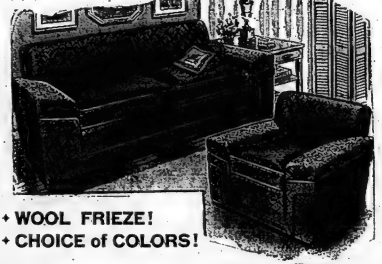
+ WOOL FRIEZE!
+ CHOICE of COLORS!
Extra Special Value in
HANDSOME 2-Pc.
CHESTERFIELD SUITE
Beautifully appointed . . . with spring fillings throughout for luxurious comfort. Smartly modern in design . . . with genuine wool frieze upholsterings . . . a material that will give unusually good service and wear. Your choice includes Turkey Red, Bottle Green, or Mushroom. Similar but not exactly as illustrated. Note the regular price . . . to special JUNE SALE PRICE! REGULARLY $198. ..... $149.
LIPSON'S
FURNITURE HOUSE

"FOR FATHER"
SUMMER FURNITURE
Makes An Excellent "Father's Day" Gift!
And our complete stock of Summer Furniture is now on sale at a tremendous reduction! Here's something Father would appreciate on "HIS" Day . . . Sunday! Clearing at
15% OFF!
"FOR FATHER"
SMART "COGSWELL"
LOUNGE CHAIRS
Note "Dad's" smile of approval when you give "him" one of these smart chairs for Father's Day! And you've a terrific choice of styles to choose from . . . every one spring filled for real, restful comfort. Choice of Velour, Frieze or Repp coverings . . . in a wide range of colors. Values up to $69.50 in the lot!
FATHER'S DAY SPECIAL! $38.50
Use Your Credit!

SOCIAL AND PERSONAL

AT HOME

Mr. and Mrs. Norman Gilroy will be "at home" on their fiftieth anniversary on Wednesday, June 17th, 1953, from three o'clock until seven o'clock at their residence, Bridge Hill.

J-16-17-18

ENGAGEMENT NOTICE

Mr. and Mrs. Edward Bashall wish to announce the engagement of their daughter, Miss Catherine, to Ronald Thomas Fanjoy, son of Mr. and Mrs. Roy Fanjoy, of New Brunswick. The marriage will take place on July 1, 1953, at 8:00 a.m., in the Church of St. Michael the Archangel.

* * *

ENGAGEMENT NOTICE

The engagement is announced of Joan Evelyn, daughter of Mrs. E. H. Green, Belleville, to the Rev. John Jeffries, of Cogmas Ontario, son of the late Mr. and Mrs. C. Jeffries. The marriage to take place in Christ Church, Belleville, July 11, 1953, at 10:30 a.m.

* * *

Miss Lorna Hunt, nurse-in-training at Hotel Dieu, Kingston, is spending her vacation with her parents in Plainfield.

* * *

Miss Joyce Royall, nurse-in-training at Hotel Dieu, Kingston, is spending her vacation with her parents, Mr. and Mrs. H. E. Royall, 38 Chatham Street.

* * *

Friends will be sorry to learn Mr. William Taylor is ill at his home, 57 Grier Street.

* * *

Mrs. F. Mitchell has returned home after visiting Mrs. Nelson Johnson, Bloomfield.

* * *

60th Wedding Anniversary

Recent guests at the home of Mr. and Mrs. Merle Robinson, Corbyville, included: Mr. and Mrs. Ambrose Wright, Mr. Charles Wright, Mr. and Mrs. Gordon Kennedy and family, all of Halloway; also Mr. and Mrs. Donald Wright and family, of Trenton. A most enjoyable evening was spent, it being the occasion of Mr. and Mrs. A. Wright's 40th wedding anniversary.

Ashley Furs
COLD STORAGE
- 7 Point Protection
- Your furs protected against
- Fire! Moths! Heat! Theft! Accident!
- Fully Insured
- You Pay No More

Phones 2340 and 393
296 Front St. 323 Coleman St.

St. Andrew's Guild Group Sponsors Charming Tea

An attractive afternoon tea, sponsored by Mrs. W. F. Ponton's group of St. Andrew's Presbyterian Guild, was held yesterday at picturesque "Alnacote", charming home of Mr. and Mrs. George E. Graham, Trent Road. Though skies were dull and the overcast, many guests and friends were present to view the lovely rose garden, to enjoy the delightful repast, and to join in a social get-together.

Those receiving were Mrs. G. E. Graham, the hostess; Mrs. W. F. Ponton, Mrs. J. G. Hornsby, and Mrs. A. D. McLean, Guild president.

The silk room hostesses were Mrs. J. B. Rathburn and Mrs. W. Duff, whose graciousness lent a pleasing accent to a joyous occasion.

Charmingly Appointed

The tea table was charmingly appointed with lace runners centred by a crystal bowl of graceful blue veronica, lemon lilies, shasta daisies and white iris. Flanking this were pale green tapers in green holders surrounded with white and yellow pansies, while on the antique buffet and Welsh dresser were bouquets of pink and white peonies, lemon lilies and smoky iris.

Those who presided during the afternoon included Mrs. A. Gillen and Mrs. A. Cameron, Mrs. R. Chadwick and Mrs. A. Williamson.

Those who replenished were Mrs. G. Robertson, Mrs. R. H. Smith, Mrs. G. A. Freeman and Mrs. Gordon.

Those who served: Mrs. G. Scott, Mrs. C. Ryan, Mrs. A. G. Orr, Mrs. D. MacDonald, Mrs. A. L. Wetmore, Mrs. C. Wood, Mrs. J. Parsons, Mrs. E. Elliott, Mrs. H. Kelley, Mrs. F. McKeown, Mrs. C. Broomfield, Mrs. N. Wilkinson, Mrs. A. Hill and Mrs. W. Manson.

Delectable Confections

The homecooking table, with its delectable confections, mingled its tempting aromas with the fragrance of the peonies, lilies and columbines, which decorated the music room, fronting the Bay of Quinte and the sweeping lawns.

Here were found made straw berry jelly, chocolate cakes, peach jam, cookies, coconut cakes; peppermint patty cake with daisy design, iced top; apricot jam, wheat muffins, French dressing, dainty cup cakes, and many others. Presiding there were Mrs. J. W. Kinnear and Mrs. C. E. Argue.

Receiving the dues and tickets was the acting treasurer, Mrs. M. Leggat.

A delightful tea, charmingly convened.

Ladies Section Bay Of Quinte G.C.C. Entertains Clubs

The ladies' section of the Bay of Quinte Golf and Country Club entertained seven out-of-town clubs at their annual invitation day on Tuesday, with 50 players taking part.

The clubs attending were Kingston, Kawartha, Peterborough Golf and Country Club, Cobourg, Picton, Napanee, Kingston and Trenton.

The weather was most favorable and a most enjoyable day was had by all.

After the golf matches, dinner was served in the club lounge, where many beautiful floral arrangements and individual table settings made an attractive setting.

The following were the prize winners for the day:

Low Gross Silver Division— Mrs. A. Stewart, Kingston; Low Gross Bronze Division— Mrs. Meek Lennie, Cobourg; Low Net for the Field—Mrs. Pile, of Napanee, with a net 73.

Miss Ina Ford for the most honest golfer went to Mrs. Trebell, of Picton, and the putting prize was won by Mrs. Woodcock, of Kawartha, with 30 putts.

Belleville took the team prize with the following players participating: Mrs. M. Parker, Miss B. Graham, Mrs. E. MacDonald, Mrs. G. Rider, Mrs. F. Fisher and Mrs. A. Stuart.

Miss Audrey Scott Honored With Gifts

The home of Mr. and Mrs. Clarence Mastin, Shannonville, was the scene of a pleasant gathering last Friday evening when friends and neighbors met to honor Miss Audrey Scott, bride-to-be.

The shower was a complete surprise to Audrey, as she and her parents, the Rev. L. W. Scott and Mrs. Scott, Shannonville, were invited to come and watch television.

The archway was decorated with white wedding bell and the guest chair surrounded with pink and white streamers suspended from the ceiling and trimmed with a cluster of colored balloons.

After the bride-to-be had been seated, Miss Betty Mastin, Reg.N., read an address and Misses Martina and Beverley Mastin carried in a large basket (trimmed in pink and white) and placed it in front of Audrey, who read the verses on the gift cards, and opened the gifts, which included lovely silver, china, pyrex, glass at home, she has made a host of table linens, and money, all of which were much admired. Audrey most graciously thanked the givers, both for the lovely presents, and also for the kind wishes which accompanied them.

Mr. Scott also thanken the assembly for their—Kindness to Audrey. At this point, the balloons suddenly exploded showering the guest of honor with confetti, a signal for the singing of "For She's a Jolly Good Fellow", after which refreshments were served.

Although Audrey has been attending University, and seldom home, she has made a host of friends with her willingness to assist in the choir, as well as contributing solos and on special occasions accompanying her mother in duets, which added greatly to the church services.

The good wishes of all will follow Audrey as she goes to her new home in Regina, Sask.

SENTENCE COMMUTED

MONTREAL (CP) — Governor General Lesage of Montreal jail said Wednesday that the execution of Marcel Milot of Yamachiche, Que., scheduled for early Friday, has been commuted to life imprisonment.

Weddings

GORDON—BAKER

Trinity United Church parsonage, Madoc, was prettily adorned with red, pink and white peonies and white spires, on Saturday, June 13, at 4:00 p.m., for the marriage of Cora Margaret Baker, of Madoc, daughter of Mr. and Mrs. Walter Baker, to Kenneth Edward Gordon, son of Mr. and Mrs. George Gordon, of Queensboro, Ontario. The Rev. J. F. Lane, officiated.

The bride was attractively attired in a bridal gown of white net over nylon, with shoulder veil held by a corsage of pink roses and sweetpeas. Her corsage was also of pink roses.

Miss Margaret Gordon, sister of the bridegroom, was her only attendant, wearing net over allen green nylon, with corsage of roses and sweetpeas. She wore a corsage of similar roses.

Mr. Glen Baker, of Madoc, brother of the bride, attended the bridegroom.

Following the ceremony, a buffet luncheon was held at the home of the bride's parents, where the bride's mother, wearing printed mauve nylon, received the guests, assisted by the bridegroom's mother, who was gowned in white nylon dotted with mauve.

For travelling, the bride chose a suit of light blue gabardine, with white accessories. Mr. and Mrs. Gordon will reside in Kingston.

Arts-Crafts Enjoy Pot Luck Supper

At the home of Mrs. H. B. Simpson, Carrying Place, the recent June meeting of the Belleville Arts and Crafts Club was held in the form of a pot-luck supper.

The treasurer's report, given by Miss Helen Sulman showed an increase in membership over the last year. Mrs. A. Gilroy read the secretary's report and also gave a short resume of the year's program of craft work and agr Letterew ere read by art convener, Mary Moult.

Members worked at different crafts, designs for metal trays, shell work. Due to the uncertain weather the art members did not picnic outside as planned.

An artistically arranged buffet supper was enjoyed by all.

A vote of thanks to the hostess ended another fine annual event.

Miss Barbara Wood Feted by Friends

Tuesday night a pleasant time was spent at the home of Mrs. Wilfred Babcock, 33 North Front Street, when neighbors of Miss Barbara Wood gathered in honor of her approaching marriage.

After an evening spent in games, the guest of honor was seated in a special chair and presented with a miscellaneous shower of lovely gifts, for which Barbara graciously expressed her appreciation.

The hostess, assisted by Misses Arlere Lapenette and Margaret Babcock, served refreshments, climaxing a delightful time.

SCALDS • BURNS
Dab on a pasty of Baking Soda and rub and rub. Pain stops with the sharp sting.
COW BRAND BAKING SODA

CONGRATULATIONS
TO
PAUL MERCIER
We Were Pleased to Supply the Paint
For This New Modern Store.
•
COLOR CENTRE
247 FRONT ST.

BLACK'S MEAT MARKET
QUALITY AT THE LOWEST PRICE

ROUND STEAK
RUMP ROAST
ROLLED PRIME RIB lb. 59c

Fresh Ground HAMBURG	3 lbs. $1.00
Golden Valley MARGARINE	3 lbs. $1.00
Country Style SAUSAGE	4 lbs. $1.00
LAMB STEW	4 lbs. $1.00
LEAN STEW BEEF	5 lbs. $1.00
LAMB SHOULDER CHOPS	lb. 59c
LOIN LAMB ROAST or CHOPS	lb. 69c
PRE-DRESSED FOWL	lb. 59c
WHEY BUTTER	lb. 55c

Phone 1761 Free Delivery 23 Bridge St. E.

Give YARDLEY for FATHER'S DAY
because YARDLEY gives Dad . . .

A WELL-DRESSED SHAVE...
Lather your face from the Yardley Shaving Bowl. You'll hardly feel the razor as it wipes off your beard. $1.50

... with COOL SKIN ...
Yardley Shaving Lotion closes the pores, and leaves your face feel comfortable and cool. $1.25 and $2.00

... and a FINE APPEARANCE...
Erase the beard shadow with Yardley Invisible Talc. Keep the smooth look hours longer. $1.25

... for PERFECT GROOMING
Yardley Cologne for Men has a refreshing new scent—suited to the masculine taste. $2.00

AT
DUFF'S—DRUGS
Your Friendly Store
Phone 105 We Deliver

COOK ON THE RANGES MEN LIKE BEST!

There are very good reasons why men like a Clare Brothers Range. The way it cooks their food . . . easier, faster, and better tasting than ever before! They like its beauty, its sound construction . . . the careful engineering of its "Properly Proportioned" Oven. Men know that a Clare Brothers range is really worth the money, that it's a sound investment in pleasant living . . . for them and for you! Enjoy your cooking and your food — cook on a Clare Brothers Range!

NOW - Produced For The Canadian Market - The
CLARE JEWEL 30" RANGE

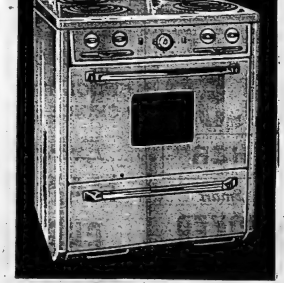

Gas or Electric

Enjoy These Features on Either Model:
● Convenient cooking surface lamp ● Automatic electric clock control . . . turns oven on or off when you want it to ● Lighted "Look-in" oven ● Roomy cooking and working surface ● Automatic heat control for precise oven cooking ● "Blanket" insulation for steady, even heat.

UP TO
$100.00
For Your Old Range

WITH NO MONEY DOWN

GAS AUTOMATIC RANGES $285.
ELECTRIC AUTOMATIC RANGES $325.

bill deline ltd.

243 COLEMAN ST.
BELLEVILLE
PHONE 3311

22 DUNDAS ST. E.
TRENTON
PHONE 3333

"WHERE PARKING IS NO PROBLEM"

ADVICE to the LOVELORN

By BEATRICE FAIRFAX

When You Want Any Kind Of Information, Go To The Proper Source

Dear Miss Fairfax:

Could you please give me some information concerning the marriage laws?

A friend of mine says that' if a man grows tired of his wife and there are no children involved, he can pack up and leave her without giving her a penny's worth of support if she is able to make her own living and that if she is ill, all he has to pay her is five or ten dollars a week.

To my way of thinking, this is very unfair, and if it is true, what protection has a wife? — Mrs. P.

Dear Mrs. P.: Give me the reason why you are asking your question, but I assume that you find yourself may be in the situation described.

So what I would say to you is that your friend is talking nonsense, and that if you are thinking of getting to pack up and leave you, or has already done so you should go and discuss the matter with a competent lawyer.

Or you can go to a social service organization and ask them to advise you on any means it would be wise for you to take. There is an excellent social service organization very near you which I can find by looking in your local telephone book.

It is very foolish to accept as fact what any acquaintance person tells you on any subject important to you. The wise person goes directly to the proper source of information and does not waste time, or confuse themselves, by asking questions of those not in a position to have the correct answers.

Don't Underestimate the Value of a Good Friend

Dear Miss Fairfax:

I am 16 years old and I live with my widowed mother who has very little time to talk over my problems with me, as she is busy working.

I go steady with a boy the same age as myself, but he does not go to school, as he has to work to support his family. He says he loves me and I am very fond of him, yet there is one thing that worries me. This is, that a boy I met a year ago is still in my thoughts, and I think I am really in love with him. I was the first girl he ever went with, but I don't know how he feels about me because he spends all his time with the boys.

I feel that the boy I am now going with is just a companion to me, who makes me feel wanted. I don't want to hurt him, because he really cares for me, but I don't know whether I should keep going with him or try to win back the boy I am so crazy about. — S.M.

Dear S.M.: It seems to me you would be a very foolish girl indeed to break up with a boy who is a congenial companion and makes you "feel wanted," in order to try to get attention from one who apparently takes no real interest in you. What most people in the world are looking for more than anything else is someone who makes them "feel wanted," and I think if you would be wise to give up your friendship with this boy you would soon regret it. Perhaps one day some other boy may come along who interests you more, but I would advise you for the time being to be satisfied with your good luck in having such a fine friend.

BIG PRIZE TO WINNIPEG WOMAN

Winners in the Fourth Rice Bennet Contest were announced this week, in which ended 2000 fifth prizes of one hour each with the first prize of $500 cash being awarded to Mrs. F. O'Leritch, 179 Salaberry Ave., Winnipeg, Man. Second prize of $250 went to Miss Veronica Hamilton, by contest entry. $100.00 Cash to Mrs. Ida Hamilton, Cedar Hall, Nr. Mahone Bay, Lunenburg Co., N.S. $50.00 Cash to Mrs. Margaret Bagnall, 56 Cornwall Street, Halifax, N.S.; Northern Electric Co. Employees Club, Box 1000, Montreal, Que.; Mrs. Mary Tweed, Carleton, Que.; Mrs. P. Fenton, 710 Royal Avenue, New Westminster, B.C.; Mrs. D. Wood, RR. #2, Ava, New Westminster, B.C.; Mrs. D. Wood, RR. #2, Ava, New Westminster, B.C.; Mrs. Lorne Chenard, Tugaske, Sask.; Mrs. J. A. Pelletier, 10811 - 42 Street, Edmonton, Alta., Mrs. Nellie Hamilton, Cedar Hall, Nr. Mahone Bay, Lunenburg Co., N.S.; Mrs. Mary Delaney, 686 Queens Ave., London, Ont.; Mrs. E. Murphy, 34 Peter Street, Sudbury, Ont.; Mrs. W. J. Cassidy, 1 Dundas Street, Belleville, Ont.; Mrs. Jean Parker, 1375 Pacific Road, Vancouver, B.C.; Mrs. Lena Matthews, 1182 Lillian Street, Windsor, Ont.; Mrs. Winnifred Hoy, 1 Bond Street, Penetanguishene, Ont.; Mrs. Ruth Partridge, 1120 Ave. "C", North Saskatoon, Saskatchewan; Mrs. Mary Robie Street, Halifax, N.S. All prize winners have been notified.

PLENTY OF TIME TO ENTER

Similar valuable prizes will continue to be awarded every week until August 31st, 1953. Entry Form 5151-203 Contest. To enter Rennet's Stale why you like Blue Bonnet Margarine best in 25 words or less. Send your entry with 2 red-flags from Blue Bonnet (or facsimiles) to Blue Bonnet Box, P.O. Box 310, Toronto, Ontario. Enclose your own name and address and that of your grocer. Ask for Blue Bonnet Margarine, start entering today. 38tf

Strawberry Festival Week

By Mary Moore

Apologies are in order for overlooking the strawberry theme this week, but your wishes are my commands, friends. After that polite talk I'm so many methods or using the lovely berries to delight the palates of your precious families that I can't hold myself in check.

It's Strawberry Festival season and it won't be my fault if you do not serve them in every known guise. I gave you Strawberry Shortcake earlier, so here's my chance to feature.

Emma's Glazed Strawberry Pie

Line a deep pie plate with your best pastry. (1 1-4 cups rifted all-purpose flour, 1-2 teaspoon salt, 3 tablespoons boiling water, 1 teaspoon milk and 3 tablespoons shortening make a lovely tender crust.) Flute the edges and build them up. Bake at 425 deg. Fahr. for about 12 minutes. You will need a little more than 1 quart strawberries. Pick out those that are not good choice, cut them in halves and measure 1 cup. Mix together 1 cup sugar, 3 tablespoons cornstarch (or better still arrowroot for it makes a clearer glaze) and stir into them the 1 cup strawberries and 1-4 cup boiling water. Cook stirring until thick then cook 15 minutes in double boiler, covered, stirring occasionally. Strain and cool a little.

Into baked shell put remaining berries, sliced in halves Sprinkle with 1 tablespoon icing sugar. Pour warm glaze over them, being sure it trickles down between all the little crevices. Cool pie. This is delicious just as it is but if you want to gild the lily and gain weight in the bargain, pipe whipped cream around the edge. Or if you want to go still further as my American friends do, serve it with ice cream. In Devonshire they would -pass Devonshire cream, but that's too close to Paradise for common mortals.

Strawberry Meringue Pie

This has a cream filling with strawberry meringue topping.

Cream Filling—Heat together 1 cup evaporated milk and 1-2 cup water. Beat 3 eggs yolks with 1-2 cup sugar and 1-4 teaspoon salt and stir the hot milk into them. Cook in double boiler, stirring until thick. Remove from heat. Add 1 tablespoon gelatin which has been soaked for five minutes in 2 tablespoons water, and 1 teaspoon lemon juice. Cool. When this just begins to set, beat it until foamy, then fold in the stiffly beaten egg whites. Pour into baked pie shell and chill. Just before serving cover with

Strawberry Meringue— Crush 2-4 cup strawberries and to them add 1-3 cup sugar, 1-8 teaspoon cream of tartar, 2 teaspoons lemon juice and 1 egg white. Beat in a deep bowl until foamy. Now add 1-3 teaspoon sugar gradually and beat until stiff. Spread on filled pie. It needs no baking. This is a good way of introducing strawberries to a meal when you have to make them stretch.

Frozen Strawberries

(This is by request of the busy girls who are thinking of next winter.)

Wash perfect berries in ice water before freezing them in sieve or colander shaking gently for 30 seconds, then lifting them out and draining them on caper towelling. Do not squeeze top of berries with finger tips to remove hulls, but carefully lift it off with tip of knife without puncturing fruit (this is important). Place hulled fruit on tray covered with 2 thicknesses of paper towelling and chill in refrigerator for 30 minutes. Berries must not be warm when they are put to freeze. Measure berries. Measure 1-4 as much sugar. In cartons made for freezing fruits and vegetables, start putting berries. When 1-4 full, add 1-4 of the sugar and so on until carton is full. Seal and freeze.

Strawberry Jam (with pectin)

Strawberry jam without pectin is too sweet for most palates.

Three and 3-4 cups prepared crushed berries (you will need 2 quarts perfect ripe berries.) 1-4 cup strained lemon juice, 7 cups sugar, 1-3 bottle liquid pectin. Measure berries into large saucepan. Add lemon juice. Add sugar and mix well. Place over high heat and bring to full rolling boil and boil hard 1 minute, stirring constantly. Remove from heat at once and stir in liquid pectin at once. Stir and skim off any air bubbles for 5 minutes to cool a little and prevent floating fruit. Pour into sterile jelly glasses to within half inch of top and cover with hot new paraffin at once adding second coating when cold.

BEAUTY

Frozen to enhance your figure

Whatever the fashion of the moment, basic principles of color and line and their effect upon the face and the figure remain the same. Many a well-dressed woman owes her reputation for sartorial perfection to the use of colors that are flattering. She knows her type. If she is inclined to be weighty, she never wears shiny or stiff textures that add to bulk. She sticks pretty much to dark tones. She avoids dress designs that emphasize the hips. She centres the attention elsewhere. She selects the type of hat that forms a pleasing frame for the face, yet creates good proportions between face and figure.

To dress inconspicuously and in the mode does not necessarily entail excessive cost, but it does call for attention to details. By the time a smart woman is thirty, she should not only know the kind of attire she should know the sort of clothes in which she is most herself.

There are some women who, by temperament, require dashing effects. Other women who might, as for a physical characteristics go, wear the same models, would be utterly miserable in them because they are not temperamentally suited to extravagance of line and color. A woman must feel at ease, in her costume; it must be a part of herself, as if it had been especially designed for her.

Remember that the individual features of your own structure are not necessarily flaws. We weren't all made to look alike, and different types of feminine shapes can be perfect of their kind.

The short-waisted woman can lower her belt slightly, give her figure better proportions; the long waisted one can lift hers. Don't hesitate to spend money for alterations when buying a frock, because a single error of fit or line can mail the entire effect.

While the heavy woman cannot wear an extremely full skirt, neither can she wear one that fits snugly, because it is the revealing of the extra inches below the waistline.

Make Delicious Jams and Jellies the sure way with CERTO

1¢ SALE

Buys This Brand New Tank Type Vacuum Cleaner for only $29.50

AND THEN

Buy This Brand New Floor Polisher for only 1¢

One-Year Guarantee

FREE DEMONSTRATION in your own home without obligation

PHONE 4814

OR SEND COUPON TO

Anglo-American Distributors

1794 Danforth, Toronto, Ont.

MAIL FOR FREE HOME TRIAL WITHOUT OBLIGATION TO ME

NAME .....

ADDRESS ..... PHONE .....

CITY .....

LOWEST PRICE ANYWHERE . . .

9 Cubic Foot REFRIGERATOR

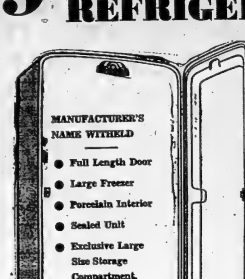

MANUFACTURER'S NAME WITHHELD

- Full Length Door
- Large Freezer
- Porcelain Interior
- Sealed Unit
- Exclusive Large Size Storage Compartment.

NOTHING REDUCED BUT THE PRICE!

NO DOWN PAYMENT

219.50

5-YEAR WARRANTY ON SEALED-IN UNIT

THE RANGE EVERYONE WANTS

Nationally Known RANGE

SPECIALLY PRICED $229.00

TRADE IN YOUR RANGE OR RANGETTE $40.00

YOU PAY ONLY . . . . $189.

NO DOWN PAYMENT

Balance 40c A Day

CHECK THESE "21" OUTSTANDING FEATURES . . . THE BIGGEST LITTLE RANGE ON THE MARKET.

1. One piece WATERFALL Top.
2. Lift-up Ribbon Type Elements.
3. Utility storage front and rear.
4. Cleaning "100-watts" porcelain throughout.
5. Oven Signal oven.
6. Minimum heat unit.
7. Balanced door with automatic broiler top.
8. RECORD-MATIC Oven Control—"set-it-and-forget" even heating.
9. Adjustable Oven Shelves.
10. Storage drawer Pull and Rack.
11. Attractive overall design reduces cleaning time.
12. 3" Fiberglass insulation.
13. Color-coded wiring simplifies servicing.
14. Big capacity bolt utility drawer.
15. Handy cooked time set.
16. Three heat speed surface cooking from HIGH to SIMMER.
17. Thin line appearance on surface elements.
18. Designed for "Cooking Economy".
19. All aluminum utensils may double as cookie pan.
20. Beautiful, modern, streamlined design.
21. Priced to fit even the most modest budget.

NOT EXACTLY AS ILLUSTRATED

3-YEAR GUARANTEE

ON G.E. CALROD ELEMENTS

David's BELLEVILLE'S LARGEST TELEVISION APPLIANCE AND RECORD CENTRE 212 FRONT ST.

PHONES - Sales - 5041 - Service - 5126

OPEN FRIDAY EVENING UNTIL 9 FOR YOUR SHOPPING CONVENIENCE

Emphasis Shifting to Catholic Union Locals in Quebec

By RICHARD BARNABLY
Canadian Press Staff Writer

MONTREAL (CP)—The silvery spires that dominate the cities and villages of Quebec province still symbolize the importance of the parish in Quebec's every-day life.

But in the cities, where the mass of Roman Catholic workers have lost intimate contact with parish priests, the emphasis is shifting to Catholic union locals.

This changing pattern of life in Quebec is in good measure willed by the church itself. Its chief lieutenant of communication with the workers is the powerful Canadian Catholic Confederation of Labor.

Big Labor Movement

Founded in 1921 to unify Catholic labor activities, the CCCL has become Quebec's largest organization controlling labor in many of Quebec's key industries. It is independent of the church in its union activities such, but proclaims its adherence to Roman Catholic social doctrine.

Thus, although the church has no say in the election of CCCL officers or its internal administration, Quebec's archbishops and bishops appoint union chaplains who attend meetings, hear personal grievances of members, provide moral support during times of stress, and instruct workers in social doctrine.

CCCL unions have their study clubs, meeting at regular intervals where a collective pastoral letter of Quebec's archbishops and bishops on labor problems is examined and discussed.

The letter, a 73-page booklet issued in 1950, is packed with references to papal pronouncements and encyclicals dealing with labor questions.

The CCCL well-organized education services have made the union study club a place where a working discusses church doctrine, something he has never been able to do at church.

Inspired By Church

In a booklet recently distributed to lay members, the CCCL writes: "A Catholic-inspired labor movement more than any other must shape leaders capable of surmounting all trials who will lead the fight of the working class for its liberation and for true peace in society.

"It will make possible the defeat of capitalist dictatorship without, however, replacing it by a dictatorship of the proletariat. . . . Our labor movement must play the role of making demands for the labor class but to educate and to give parsimonious directives. It has become a 'symbol for the world to see of the possibilities of putting into practice the social doctrine of the Church.'"

The CCCL's close link with the church doctrine has made it, in a way, a sort of senior Catholic action movement to which have graduated leaders of youthful church groups such as La Jeunesse Ouvriere Catholique and La Ligue Ouvriere Catholique.

So far, there has been no official link between various social action movements.

Last month, Paul-Emile Cardinal Leger of Montreal established a Catholic action secretariat as a first step toward co-ordinating social activities in a wide variety of fields.

LONDON (CP)—Wool consumption in Britain during April was the largest since 1938. This was despite strong competition from rayon, nylon, and other manufactured fabrics.

SPECIAL!

UNTIL JULY 31st. ONLY

FURNACE CLEANING

We will service your oil burner, check controls, vacuum clean pipes and furnace so your unit is ready for the next heating season. First come first served — all orders received until the end of June 1953. Special reduced prices.

FURNACES . . . $8.00

COAL FURNACE AND PIPES

or

SPACE HEATER AND PIPES

— $5.00

JOHN LEWIS CO. LTD.

245 FRONT ST. PHONE 4626

Will you please . . .

"Will you please tell me what to buy" or . . . "I have some money to invest and am wondering if I should buy bonds or shares . . . at the present time I hold . . . will you please advise me . . ." So many letters come in to us starting out just this way. Often we are asked what type of security we would recommend for a particular purpose. Some ask for information about an industry . . . or a company . . . while others say "Here is my list of securities. Will you please review them and tell me what you recommend? . . ."

Most of these letters are from people who do business with us regularly, but many are from people who do not.

Helping people with their investments and providing information on which they may base their decisions is part of our business. What's the fee? . . . there is no fee, and no obligation.

You see, over the years we have found that if we are helpful to investors, they will think of us as the people they want to do business with. You will be welcome in any of our offices either personally or by mail . . . whether you now are a client or not.

A. E. Ames & Co.
Limited
Business Established 1889

Resident Representative
C. D. LOUGH, BELLEVILLE, Telephone 4268

TORONTO MONTREAL WINNIPEG VANCOUVER VICTORIA CALGARY LONDON
OTTAWA HAMILTON KITCHENER EDMONTON SYDNEY ST. CATHARINES QUEBEC
NEW YORK BOSTON LONDON, ENG.

A&P ESTABLISHED 1859

FINAL WEEK OF A&P'S GIGANTIC COFFEE SALE!

SAVE 4c ON ONE POUND AND 12c ON THE LARGE 2-lb. BAG

SALAD DRESSING	ANN PAGE	16-oz jar	35¢
PEANUT BUTTER	SULTANA	16-oz jar	29¢
TOMATO JUICE	A&P FANCY	2 20-oz tins	21¢
CHRISTIE'S RITZ		8-oz pkg	19¢
BLACK TEA	A&P SPECIAL BLEND	½-lb	49¢
GRAPE JUICE	WELCH'S	32-oz tin	37¢
MAYONNAISE	ANN PAGE	8-oz jar	23¢
GINGER ALE	Yukon Club (Contents Only)	2 20-oz btls	25¢

MILD & MELLOW
EIGHT O'CLOCK ½-lb. 87¢
2-lb. BAG ELSE
VIGOROUS & WINEY
BOKAR ½-lb. 91¢
2-lb. BAG ELSE
RICH & FULL BODIED
RED CIRCLE ½-lb. 89¢

BAKERY SPECIAL
ANN PAGE ENGLISH
FRUIT CAKE 29¢
REG. PRICE 35c — SAVE 6c

Black Diamond OLD CHEESE	Mozzarella	½-lb 59¢
MARGENE	Sherbrooke	½-lb 35¢
DOMESTIC	Cheese Spread	½-lb 27¢
WEDGES	Kraft's	12-oz 63¢
CHEESE SLICES	Kraft's	pkg 29¢
DINNER	Catelli Spaghetti	pkg 43¢
PEAS	Aylmer Choice—Size 4-6	20-oz tin 19¢
TOMATOES	Aylmer Choice	2 20-oz tins 35¢
DINNER	Kraft	2 pkgs 29¢
GLO-COAT	Johnson's Hard Gloss	qt tin $1.13
DOG FOOD	Gro. Grocery	2 15-oz tins 29¢
FROSTADE	Assorted Flavours	pkg 5¢

Clover Valley
Finest Quality Cheeses

HI-N-LO SKIM MILK CHEESE
"NUTRITIOUS & ECONOMICAL TOO"
½-lb roll 39¢

SWISS GRUYERE — ½-lb Roll 37¢
LINK CHEESE "SURE-TO-PLEASE SWISS FLAVOUR"
CHUNK O'GOLD — ½-lb tin 27¢
"SLICES CRACKER SIZE"
BABY ROLL — ½-lb roll 27¢
"PERFECT FOR CHEESEBURGERS"

PRODUCE SPECIALS!

Arizona, No. 1, Salmon Flesh—Size 48 CANTALOUPES		each	19¢
California, No. 1, New Crop, Sweet Eating PLUMS		doz	19¢
No. 1, Georgia, New Crop, Fresh, Yellow Flesh PEACHES		½-lb	25¢
Select No. 1 Quality Hothouse TOMATOES		½-lb	49¢
Fiera Buy Seedless RAISINS		15-oz pkg	21¢

Free Large Pkg. with Giant Size
VEL REG. $1.13 VALUE — giant size 75¢
White Swan FLAKES — 3-lb box 47¢
A-Penn Self-Polishing FLOOR WAX — 2 pint tins 69¢
Old Dutch CLEANSER — 2 tins 25¢
Sunlight SOAP — 3 bars 29¢
Economy Heavy WAX PAPER — 100-ft roll 27¢
Navy Toilet TISSUE — 2 rolls 21¢

SWIFT'S
Brookfield CHEESE
½-lb pkg 28¢

Snuggery Napkins MODESS		2 pkgs 79¢
McLaren's Stuffed OLIVES		6-oz jar 29¢
A&P Choice Cut WAX BEANS		2 15-oz tins 33¢
A&P Choice TOMATOES	Aim Free	28-oz tin 19¢
PORK & BEANS	Hemmeter's Instant	2 15-oz tins 23¢
PUDDINGS		2 pkgs 29¢

Households
FLIT — Delicious Canned Meat — ½-lb 98¢
KAM — Delicious Canned Meat — 12-oz tin 33¢
KLIK — Gerber's — 12-oz tin 35¢
BABY FOODS — Libby's — 2 tins 19¢
TOMATO JUICE — Clarendon — 2 20-oz tins 23¢
TUNA FISH — Horsford — ½-lb 39¢
CORNED BEEF — A Wonderful Beverage — 12-oz tin 43¢
VITONE — Powdered Skim Milk — ½-lb tin 44¢
NU-MILK — Makes 4 Qts — ½-lb tin 38¢
CAKE MIX — Purity White (Five Pkg. Pie Crust Mix) — pkg 29¢
POTATO CHIPS — Vita Crisp — pkg 27¢
STRAWBERRY JAM — R. B. Smith's Pure — 12-oz jar 32¢

MEAT SPECIALS!

Short Shank LAMB LEGS ½-lb 59¢
Choice LAMB FRONTS ½-lb 29¢

PRIME RIB ROAST	Extra Short Cut — Red or Blue Brand Beef	½-lb 49¢
BLADE ROAST	Blade Bone Removed — Red or Blue Brand Beef	½-lb 37¢
POT ROAST	Boneless Shoulder, Red or Blue Brand Beef	½-lb 37¢
PORK SHOULDERS	Smoked Shankless, Picnic Style	½-lb 49¢
PORK TENDERLOINS	Choice	½-lb 99¢
COTTAGE ROLLS	Pressed	½-lb 59¢
BLUE PICKEREL FILLETS	Fresh Caught, Lake Erie	½-lb 45¢

VITAMIN "B" ENRICHED CANADA APPROVED
BREAD
Sliced or Unsliced — White or Brown
24-oz loaf 14¢

PARAMOUNT FANCY RED SOCKEYE
SALMON
¼-lb 37¢

A&P Money Savers

SAVE 50¢ ON CHEER

The Blue Magic Washday Suds
GIANT 75¢
LARGE 38¢

Get your Money Saving Certificate at A&P while supply lasts. Mail it to Procter & Gamble with Cheer box-tops to receive 50¢ in CASH.

BUY ONE GET ONE FREE
FREE PROMISE CERTIFICATES AVAILABLE HERE
Pick up valuable certificate at your A&P. Mail it with box-top to Procter & Gamble to get free additional package.

Household Size 71¢ Regular Size 29¢

TODAY'S BEST BUY IN BEAUTY SOAP

Personal Size 4 for 25¢

New Low Prices

OXYDOL DUZ
Giant 67¢ Large 34¢

IVORY FLAKES or SNOW Large 34¢

A&P SUPERMARKETS
THE GREAT ATLANTIC AND PACIFIC TEA COMPANY LTD.

Grand Opening

= of =

BELLEVILLE'S MOST BEAUTIFUL

JEWELLERY STORE

PAUL MERCIER

207 FRONT ST.

Gift FREE! without obligation

Beautiful, Full Colour

BULOVA

COOKING TIMER

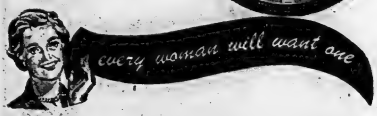

YOU WILL LOVE THIS HANDY BULOVA COOKING TIMER AND IT'S FREE. EVERYTHING YOU WANT TO KNOW ABOUT COOKING MEATS, FISH, FOWL AND VEGETABLES IS HERE! SPECIALLY PREPARED BY ANN ADAM, NATIONALLY FAMOUS DIETICIAN. YOU JUST TURN THE DIAL TO GET THE CORRECT COOKING TIME — OVEN TEMPERATURE — GARNISHES TO USE. DOZENS OF IDEAS ARE READY TO TRY. THIS ATTRACTIVE FULL COLOR COOKING TIMER IS VALUED AT $1.00. TO GET YOURS FREE, JUST VISIT US. NO OBLIGATION OF COURSE, BUT WHILE YOU'RE IN THE STORE BE SURE AND SEE OUR SPECIAL DISPLAY OF BEAUTIFUL NEW BULOVA WATCHES — CANADA'S FINEST, CANADA'S FAVORITE.

GIANT JIG-SAW CONTEST

Four Beautiful Prizes

1st. PRIZE — 34 Piece Chest of Silver.
2nd. PRIZE — 26 Piece Set of Silver of Your Choice.
3rd. PRIZE — Sunbeam Mixmaster Junior.
4th. PRIZE — Beautiful Sterling Silver Rhinestone set by Jay Kel.

Nothing To Buy—Nothing To Fill Out

No Strings Attached

WHEN YOU VISIT OUR STORE YOU WILL BE GIVEN A SINGLE PIECE FROM A JIG SAW PUZZLE. IF THEY FIT THE PUZZLES IN OUR STORE — THE PRIZES ARE YOURS IMMEDIATELY.

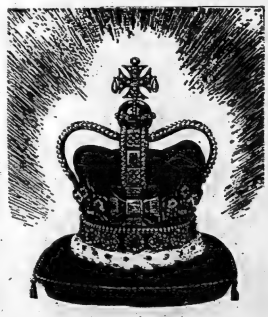

FREE! FREE!

On display in our window will be a replica of the beautiful St. Edward's Crown. To the person estimating most closely the number of stones and the weight of this crown, we will give an exquisite

BLUEBIRD DIAMOND RING

VALUE $100.00

FREE - TO THE FIRST 500 VISITORS - FREE

TO CELEBRATE OUR OPENING, WE WILL GIVE AWAY A ROGERS SILVER TEA SPOON REINFORCED WITH EXTRA LAYERS OF SILVER AT POINTS OF WEAR.

EACH ONE OF THESE SPOONS WILL BE ACCEPTED BY US AS A DOWN PAYMENT ($2.95) ON ANY CHEST OF SILVER IN OUR STORE. YOUR CHOICE CAN BE MADE FROM ONE OF THE LAGEST SILVER DISPLAYS IN EASTERN ONTARIO.

This Offer Expires On July 19th

DOORS OPEN FRIDAY, JUNE 19th - 10 a.m.

Trade Minister Says Boom Year Is in Progress

WARKWORTH (CP) — Trade Minister Howe said Tuesday night that another boom year for investment in Canada is in progress, giving promise of continued prosperity.

He told a Liberal nomination convention for Northumberland riding in this village 20 miles southeast of Peterborough that investment during the first quarter of 1953 was "17 per cent higher than we thought it would be."

He predicted investment this year would be near the $6,000,000,000 mark. "Next year, when the fruits of that investment are pumped into the economy, will be another good year."

Dr. Fred Robertson of Cobourg, sitting member for Northumberland, was nominated as Liberal candidate in the Aug. 10 general election. He has held the seat since 1949.

Now Many Wear

FALSE TEETH

With Little Worry

Fed, teeth or gums without fear of embarrassment, false teeth dropping or wobbling. FASTEETH holds plates firmer and more comfortably. This pleasant powder has no gummy, gooey, pasty taste or feel. Get FASTEETH (fas-teeth) at any druggist.

NOW IS THE TIME

PAINT

MARTIN-SENOUR

OUTSIDE HOUSE PAINT

Standard Colors ..... Qt. $2.30; Gal. $7.45

Trim Colors ... Qt. $2.50 to $3.10; Gal. $8.30 to $10.90

WE CARRY A COMPLETE LINE OF

UNDERCOATERS — VARNISHES

TURPENTINE — PAINT OIL

BRUSHES — PAINT REMOVER

KEM-GLO, SUPER KEM-TONE, KEM-TONE

STRADWICK'S LTD.

230 FRONT ST. PHONE 2238

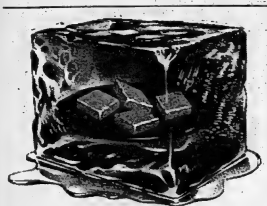

New Parkay spreads smoothly even when ice cold!

Kraft guarantees it!

Parkay Margarine never needs a warm-up. It's ready to serve the instant you take it from your refrigerator. Kraft guarantees New Parkay will spread smoothly on the freshest slice of bread. Get a pound today.

*Your money back if you don't agree!

Always fresh—always smooth-spreading

Both in regular pack and special time-saving Coles-Kraft Pac.

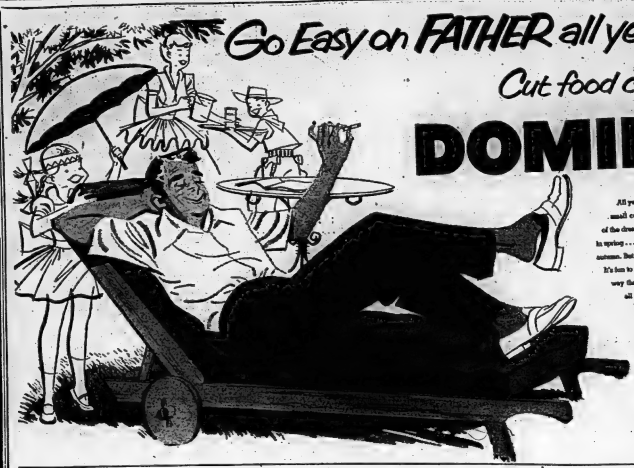

Go Easy on FATHER all year 'round...

Cut food costs at

DOMINION

All year long your Pop foots the bills . . . goes by with one small corner of the clothes closet and the bottom drawer of the dresser. He shovels snow in winter . . . paints the house in spring . . . mows the lawn in summer . . . and rakes leaves in autumn. But does he complain? No, never! (Well, hardly ever!)

It's fun to make Pop "Easy for a Day" once a year. But here's a way that loving wives can honour the family breadwinner all year round. Do all your shopping at Dominion and cut food costs. You'll save a penny here and a penny there. All your canny little savings will add up to a really worthwhile big saving — enough to make Father's pay cheque go much further.

Start this week to go easy on Father by shopping at DOMINION!

Values Effective
Thursday, Friday & Saturday
June 18th., 19th., 20th.

Our Sign Post Features For This Week!

TEA ROSE (ideal for salmon loaf)
KETA SALMON 1-lb. tin **31c**

NEW
BLUE CHEER lge. pkg. **34c**

TREE'S CHOICE
PEACH HALVES 2 15-oz. tins **29c**

GRANULATED SUGAR 100-lb. bag **$8.59**

Meat Specials!

FRESH VEAL FOR ROASTING
ROLLED VEAL lb. **45c**

GRADE "A" 4 to 6 lb. Average
BOILING FOWL lb. **47c**

LEAN
MINCED BEEF lb. **33c**

PIECE OR SLICED
BEEF BOLOGNA lb. **25c**

3-LB. TIN
HEAD CHEESE lb. **29c**

COOKED
BABY LOBSTER lb. **69c**

FRESH
COD FILLET lb. **33c**

Grocery Values!

TILLY'S
PEANUT BUTTER 16-oz. jar **29c**

RICHMELLO
SALAD DRESSING 8-oz. jar **19c** / 16-oz. jar **35c**

GRAND VALLEY FANCY
Tomato JUICE 3 10-oz. tins **29c**

DOLE FANCY
FRUIT COCKTAIL 20-oz. tin **31c**

DYSON
SWEET MIXED PICKLES 16-oz. jar **23c**

HORSEY FRUIT JUICES

Orange Juice ... 33c

Grapefruit Juice ... 29c

Blended Juice ... 31c

Fruit Specials!

CALIFORNIA RIPE
SWEET CANTELOUPES each **23c**

FOR COOL SUMMER DRINKS
Florida LIMES 6 for **25c**

JUICY CALIFORNIA
SUNKIST ORANGES size 288's doz. **29c**

FIRM RIPE
GOLDEN YELLOW BANANAS lb. **19c**

CALIFORNIA SWEET EATING
BEAUTY PLUMS lb. **23c**

RIPE SWEET
WATER MELON each **1.39**

PLANTER'S MR. PEANUT

HELP BELLEVILLE LIONS TO HELP OTHERS

on FRIDAY EVENING - JUNE 19th

and

SATURDAY - JUNE 20th

PLANTER'S MR. PEANUT

Give Generously For Your Bag of Planter's Peanuts, The Peanuts Are FREE!

WHATEVER YOU GIVE IS YOUR DONATION TO THE LIONS

WHEN YOU ARE APPROACHED TO BUY A BAG OF

PLANTER'S DELICIOUS PEANUTS

Give Generously

And remember to bring the Kiddies to see Planter's float and Giant Peanut Men.

Downtown Friday evening, June 19th and Saturday June 20th.

LIONS CLUB OF BELLEVILLE

CHARTERED 28th. OF APRIL, 1953

Yes — we are only 2 months old, but in that short time We Have Scotch-Lited

HUNDREDS OF KIDDIES' BIKES

Soon every kiddies bike in Belleville will be Scotch-Lited.

Give Generously

SO BELLEVILLE LIONS CLUB CAN HELP OTHERS

This Advertisment Generously Donated by the Following Businesses:

Compliments

BELLEVILLE RETAIL MEN'S WEAR ASSOCIATION

'BOND CLOTHES
TIP TOP TAILORS LTD.
J. DIAMOND and SON
SHAW'S MEN'S WEAR
GOODMAN'S STORE FOR MEN
Walker's Men's and Boy's Wear
QUICK & ROBERTSON

Lion JACK DYBLE

"Specialist in Leather Goods"

21 East Bridge — Phone 1908

Lion FRANK E. HUSON

"Bulldozing and Excavating Contractor"

Phone 4793-R

Compliments

BURROWS & FROST INSURANCE

249½ Front — Phone 492

Compliments

PERSONAL FINANCE CO. of Canada

Loans $50. to $1200.

204½ Front

Compliments

BOB BLAIND

"SPORTS CENTRE"

31 East Bridge — Phone 4849

Compliments

ACME FARMERS' DAIRY LTD.

45 South Front — Phone 1710

Lion JOE BURKE'S Cleaners & Launderers

356 Coleman — Phone 5066

Compliments

WESTON BAKERIES LTD.

"Fresh Daily at Your Local Grocers"

48 Parker — Phone 1771

Compliments

PROVINCIAL TIRE COMPANY

"Famous New Fleetway Tire"

384 Front — Phone 606

Compliments

BELLEVILLE DRUGGISTS

GOOD LUCK TO LIONS CLUB
Belleville

Compliments

OF A FRIEND

Lion JOE McCORMICK

Life Insurance — Hospitalization — Sick and Accident.

22 Grove — Phone 4583-W

MOIRA HEATING LTD.

Installations on Coal, Oil, Steam, Hot Water Sales and Service

40 Bridge St. E. — Phone 4790

Compliments

BELLEVILLE FUEL DEALERS

COWAN COAL CO.
LYNCH COAL CO.
SCHUSTER COAL CO.
HARRY SMITH COAL
CONGER-LEHIGH COAL CO.
MOIRA FUELS LTD.

THE PEANUTS ARE FREE!

Whatever You Give Is Your Donation To LIONS CLUB BELLEVILLE

Give Generously

MARSH HILL

Harmony Club Holds Meeting

MARSH HILL. — Marsh Hill Harmony Club met Friday night in the Marsh Hill School for their monthly meeting with Mr. and Mrs. Leslie Finkle as host and hostess.

The president, Allyn Finkle, opened the meeting with a sing-song of hymns.

During the business, a letter from Mt. Pleasant Two-by-Two Club was read inviting the Harmony Club to attend their Church service Sunday night.

A letter of thanks was also read by the secretary, thanking the club for a parcel sent to a group in Germany.

Mr. and Mrs. Fred Campbell, program conveners used as their theme "The Little Things".

Gilbert Brenton read the Scripture from Matt. 7:21-29.

Mrs. Charles Ross read "The Beautiful Life", and Mrs. Farley Lindenfield "To Every Man Talents or Opportunity."

All joined in singing the hymn "Brighten the Corner".

"Let Me Live in the House by the side of the Road", was read by Miss Mae Currie, after which Mr. Fred Campbell favored with a solo "Somebody".

Mrs. Allyn Finkle read, "What They Did in Their Odd Moments" and Mrs. Grace Bartindale "The Little Things".

Mrs. Fred Campbell gave a paper on "The Importance of Little Things or Doors of Opportunity."

Mr. and Mrs. Farley Lindenfield put on two contests and a game.

Refreshments were served by the lunch committee.

The next meeting will be a picnic at Bird's Beach, Oak Lake, July 10th.

Mrs. Alex. Tanner is spending a few days with her daughter, Mrs. Donald Brooke and Mr. Brooke, and their new baby girl, in Oshawa.

Mr. and Mrs. Clare Patterson, of Toronto, were recent weekend guests of Mr. and Mrs. Berson Mitts.

Mr. and Mrs. Fred Campbell were supper guests Monday night of Mr. and Mrs. Will Shaw, of Ivanhoe.

Wins Shield

Congratulations are extended to the pupils of Marsh Hill School, also to their teacher, Mrs. J. L. Good in winning the shield for Religious Instruction, competed for by four schools each year. The pupils have to recite verses of Scripture and this year they recited the parable of the "Prodigal Son". The Rev. H. Giffin, of Foxboro, comes to the school every Friday and instructs the children.

SHIP UNSEAWORTHY

BELFAST (Reuters)—The loss of the British railways steamer Princess Victoria, which sank in the Irish Sea last January with the loss of 133 lives, was due to her unseaworthy condition, a court of inquiry ruled today.

shop first at KRESGE'S it pays!

TOOLS TOPS for FATHER'S DAY

A. Carpenter's Claw Hammer
English-made drop-forged polished steel claw hammer . . . perfectly balanced. **Only $1.59**

B. Screw Driver Kit
A plastic case, containing 5 assorted screw drivers complete with quick-changing chuck type handle. **Kit complete $1.39**

C. 72-inch Steel Tape *
Push-pull type spring steel tape measure . . . compact and rugged. **Each 25c**

OTHER FATHER'S DAY GIFTS

English Morocco Leather Billfolds . . . All-round zipper style with change pocket, bill pocket and card case or zipper top style with removable card case. . . . . Each $1.98

All Nylon Slack Socks . . . rib knit, guaranteed shrink proof. Shades of maroon, beige, grey, blue, brown or navy. . . . . Pair 79c to 98c

Rayon Sport Shirt . . . with turn down button collar. Solid tones of yellow, blue, green or white. Sizes small, medium or large. Each $1.49

Quality Handkerchiefs . . . Egyptian cotton with woven colored border. . . . . Each 29c

White cotton handkerchiefs with three quarter inch hemstitched hem. . . . . Each 25c

Complete Tie Selection . . . Choose from foulards and satins, stripes, small neats . . . a complete selection of summer tones. Each 79c

Father's Day Greeting Cards . . . A full selection of novelty cards as well as those expressing beautiful sentiments. . . . . . Each 5c to 15c

SMART QUANTITY BUYING KEEPS KRESGE'S PRICES LOW!

KRESGE'S

S. S. KRESGE CO. LTD. K5332-A

You'll like White Swan's important little extras!

Extra Economy! The roll that *lasts* longer, because White Swan is soft, but not flimsy.

Extra Value! The roll that *is* longer! White Swan brings you 100 more sheets in every 2 rolls.

Get these extra values today!

AN E. B. EDDY PRODUCT

Rose Sweet Mixed Pickles		16-FL. OZ. JAR	32c
Aylmer Plain Queen Olives		16-FL. OZ. JAR	42c
K. P. Relish SWEET FANCY		17-OZ. JAR	29c
Heinz Mustard		6-FL. OZ. JAR	13c
Lushus Jelly Powders	3	PKGS.	29c
Jell-o Puddings	3	PKGS.	29c
Suncrest Evaporated Milk		16-OZ. TIN	13c
Crossed Fish Sardines		TIN	23c
Sovereign Fancy Red Sockeye Salmon		7¾-OZ. TIN	39c
Caledonia Fancy Pink Salmon		1-LB. TIN	41c
Millionaires Sardines		TIN	23c
Clarks Irish Stew		15-OZ. TIN	29c
Clarks Boiled Dinner		15-OZ. TIN	29c
Aylmer Boston Brown Beans	2	15-FL. OZ. TINS	25c
Burns Chuckwagon Dinner		15-OZ. TIN	39c
Beechwood Beef & Vegetables WITH GRAVY		16-OZ. TIN	37c
Swifts Prem		12-OZ. TIN	33c
Burns Campfire Sausage		14-OZ. TIN	47c
Kam		12-OZ. TIN	33c
Swifts Premium Whole Chicken		3-LB. 12-OZ. TIN	2.09
Maple Leaf Cooked Hams		1½-LB. TIN	1.69
Olympic Bologna		12-OZ. TIN	29c
Cordon Bleu Meat Spreads	2	TINS	25c
Canned Butter 1ST GRADE CREAMERY		1-LB. TIN	68c
Libbys Cooked Spaghetti WITH CHEESE AND TOMATO SAUCE	2	15-FL. OZ. TINS	27c

• AYLMER CANNED FOODS •

SPECIAL! Aylmer Fancy Tomato Juice		20-FL. OZ. TIN	10c
SPECIAL! Aylmer Fancy Tomato Juice		48-FL. OZ. LARGE TIN	24c
SPECIAL! Aylmer Fancy Bartlett Pears ½'s		15-FL. OZ. TIN	21c
Aylmer Choice Pineapple Tasty Cuts		15-FL. OZ. TIN	28c
Aylmer Choice Fruit Cocktail		15-FL. OZ. TIN	23c
Aylmer Raspberry Jam Added Pectin		24-FL. OZ. TIN	37c
Aylmer Tomato Catsup		11-FL. OZ. BTL.	21c
Aylmer Choice Tomatoes		20-FL. OZ. TIN	24c
Aylmer Fancy Spinach	2	10-FL. OZ. TINS	25c
Aylmer Fancy Sauerkraut	2	20-FL. OZ. TINS	31c

Talk of the Town VALUES

SPECIAL! Ungraded Aylmer Choice Peas	2	27c
SPECIAL! Golden Cream Style Aylmer Choice Corn	2	27c
SPECIAL! Halves or Sliced Aylmer Choice Peaches	2	33c
SPECIAL! Choice Halves Aylmer Dessert Pears	2	25c
SPECIAL! Nucoa Margarine		33c
SPECIAL! Blue Cheer	35c	69c

AIR CONDITIONED
FOR YOUR SHOPPING COMFORT
FREE PARKING FACILITIES AVAILABLE
PARK AND SHOP IN COMFORT
169 PINNACLE ST.

LOBLAWS FRESHLY GROUND
Pride of Arabia Coffee 1-LB. BAG 91c

JULY ISSUE
Mother & Baby Magazine EACH 10c

SORRY! VOLUME 18 OF
New World Encyclopedia
WILL NOT BE AVAILABLE UNTIL THURSAY, JULY 2nd.
BACK VOLUMES NOW ON SALE

SPECIAL! LOBLAWS
Crispy Ice-Wafers 6-OZ. CELLO PKG. 21c

SPECIAL! WESTON'S
Wedding Bell Biscuits 1-LB. CELLO BOX 35c

SAVE ON QUALITY MEATS

RED or BLUE BRAND BEEF

SPECIAL! SHORT CUT FIRST 5 RIBS Prime Rib Roasts	lb.	53c
SPECIAL! Short Rib Roasts	lb.	39c
SPECIAL! BLADE BONE REMOVED Blade Roasts	lb.	39c
SPECIAL! IDEAL FOR MEAT LOAF OR HAMBURGERS Lean Minced Beef	lb.	35c
Boneless Shoulder Roasts SPECIAL! IDEAL FOR POT ROASTS	lb.	39c
Boneless Brisket Plate	lb.	35c

SPECIAL! LEAN **Peamealed Back Bacon**
END CUTS BY THE PIECE lb. 65c
CENTRE CUTS OR SLICES lb. 75c

FROSTED SEA FOODS — PAN READY

Cod Fillets SPECIAL!	LB.	31c
Haddock Fillets	LB.	47c
Sole Fillets	LB.	62c
Ocean Perch Fillets	LB.	47c

HIGH IN TASTE! LOW IN CALORIES!
CANTALOUPE
VINE RIPENED
CALIFORNIA SALMON FLESH JUMBO 45 SIZE Each 25c

RICH FLAVOUR RED RIPE
ONTARIO GROWN STRAWBERRIES
New Arriving Fresh Daily! Attractively Priced Serve Often

Bananas SELECTED QUALITY GOLDEN RIPE lb. 19c

New Cabbage ONTARIO GROWN FIRM GREEN HEADS Each 19c

LOBLAW GROCETERIAS CO. LIMITED

ALL PRICES EFFECTIVE JUNE 18, 19, 20.

WAREHOUSE CLEARANCE!

FORCED TO VACATE WAREHOUSE BY JULY 1

Kelvinator's 1953 7½ Cu. Ft. Economy Model

REGULARLY PRICED AT 299.50
ALLOWANCE FOR ICE BOX . . . 40.00

WAREHOUSE CLEARANCE **259.50**

Ireland appliances

12 VICTORIA AVE. — PHONE 2255

SAVE $40 TO $50

ON FAMOUS, STYLE LEADER

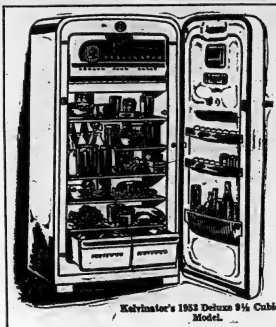

Kelvinator's 1953 Deluxe 9½ Cubic Ft. Model.

REGULARLY PRICED AT 389.50
ALLOWANCE FOR ICE BOX . . . 50.00

WAREHOUSE CLEARANCE **339.50**

1953 KELVINATORS

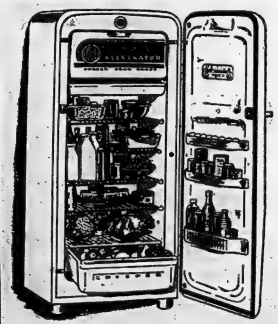

Kelvinator's 1953 Semi-Deluxe Model with Across-the-Top Freezer.

REGULARLY PRICED AT 329.50
ALLOWANCE FOR ICE BOX . . . 40.00

WAREHOUSE CLEARANCE **289.50**

- 1953 KELVINATORS have stunning full length doors.
- 1953 KELVINATORS have bonus-space door shelves.
- 1953 KELVINATORS have large roomy freezers.
- 1953 KELVINATORS have Across-the-bottom crispers.
- 1953 KELVINATORS have Colour-trim interiors.
- 1953 KELVINATORS are backed by a five-year warranty.

Convenient Terms Of Course!

Ireland's TV Centre

115 FRONT - PHONE 5232

Kelvinator's 1953 Super Deluxe Model featuring Magic Cycle Automatic Defrosting and Butter Conditioner.

REGULARLY PRICED AT 429.50
ALLOWANCE FOR ICE BOX . . . 50.00

WAREHOUSE CLEARANCE **379.50**

Casualty Lists Mount as Truce Appears Near

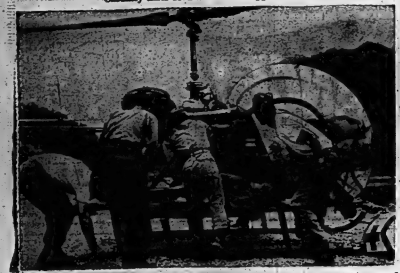

Despite the imminence of a truce in the three-year-old Korean conflict, the fighting rages along the east-central and central fronts, and some of the bloodiest hand-to-hand fighting of the war goes on. Here, a wounded Allied soldier is lifted towards a waiting helicopter doov to be flown quickly to a rear zone aid hospital for treatment. — Central Press Canadian.

British Labor Party Heads Outline Proposed New Program To Alter Economy of Country

By ALAN HARVEY
Canadian Press Staff Writer

LONDON (CP)—Britain's opposition Labor party Tuesday night outlined a comprehensive new policy aimed broadly at reshaping the country's industrial and economic life to meet the challenge of a changing world.

In a 20,000-word statement, covering virtually every phase of domestic activity, the party's national executive committee forecasts some new nationalization, promises a vigorous attack on dollar markets, "particularly" those of Canada, and bluntly says recovery plans may involve sacrifices of material benefits and cherished traditions.

Must Pass Parley

The policy statement, entitled "Challenge to Britain," is subject to approval by the Labor party's annual conference this fall. It is designed primarily as a program in event a Labor government being elected, although there is no clear sign that Prime Minister Churchill's Conservative administration plans to go to the country in the near future.

On the controversial question of nationalization, the statement says emphatically that although "the general rule for nationalization is compelling, we advocate nationalization here only for those industries where the immediate national need makes the case overwhelming."

Specifically, the manifesto says, Labor would take over "key" machine tool companies, water supplies, some sections of the engineering industry, aircraft factories deemed inefficient, the beet sugar industry and, if necessary, some farm land. Steel would be renationalized and road haulage brought back into public ownership.

Throughout, the theme is not necessarily nationalization, but rather the statement affirms that a "substantial degree" of public control is necessary in the chemical industry, but final decisions as to the "boundaries" of control would depend on technical and administrative considerations.

Stresses Change

In a section on Britain's economic problems, the party document stresses the change in Britain's position in the world and the need to recast "the whole emphasis of our production and export effort" to concentrate on dollar-saving and dollar-earning. One sentence reads:

"We must also make a more vigorous attack on dollar markets outside the United States—particularly in Canada, where a new age of expansion offers excellent opportunities for our capital equipment."

The statement forecasts a 10-year program for British agriculture, designed to increase production by one-third in the first five years.

Two-by-Two Club Annual Meeting Held at Rawdon

MRS. PERCY MacMULLEN

Rawdon— Mount Pleasant United Church on the Rawdon circuit was filled with guests from West Huntingdon United and Presbyterian Church, Carmel, Bethel, Wallman's, Hoards and Stirling on the occasion of the second annual church service of Mount Pleasant Two-by-Two Club.

Frankford male quartet, composed of Messrs. Arthur Southworth, Harry Slingerland, A. C. Bates and Ernie Wallace, contributed four selections.

Rev. and Mrs. T. F. Townsend sang "The Good Shepherd," and Mrs. Townsend rendered a vocal solo.

Mrs. Kenneth Weaver, church organist, accompanied the congregational hymns.

Mr. Harry McAdam presided over the service, extending a gracious welcome to all visitors and later voiced thanks on behalf of club members to Rev. and Mrs. Townsend. The club was organized during the pastorate of Rev. Townsend on the Rawdon circuit.

Mr. Herbert Smith read the Bible lesson found in John 10: 1-16.

Guest Speaker

The guest speaker, Rev. T. F. Townsend, spoke on the theme: "How Can We Have Religion in the Family Circle."

He spoke of the value of a good home with children and said they are the most important thing under the sun. The speaker gave graphic instances of families who have not been successful in marriage and have had difficulties, and he said "our precious Christian heritage is threatened today as never before."

The speaker referred to the days of the older generations when they had time for family prayer in order to build up proper home foundations but today the world is slipping and many consider religion a dull topic. As a man thinketh so is he, and religion is the richest form of life and is needed in the everyday living of each individual.

Rev. Townsend closed with a descriptive picture of God at the Good Shepherd.

After the service Rev. and Mrs. Townsend and the quartet were served light refreshments at the home of Mr. and Mrs. Raymond McConnell.

The pastor, Rev. R. R. Bonsteel, arrived back from his service at Redeerville for the social part of the evening.

The club officers are: Past presidents, Malcolm and Muriel Sharp; presidents, Harry and Gladys McAdam; vice-presidents, James and Mary Hoard; secretaries, Burton and Marion Sharpe; treasurers, Herbert and Nellie Smith; pianist, Una Spencer.

BOMB SHELTERS PICKED

ST. CATHARINES (CP)—Bomb-shelter areas have been picked in every St. Catharines school and students have been trained in civil defence, H. R. Partlow, schools civil defence co-ordinator, said today.

He told the board of education some students had been used as "victims" in the large-scale civil-defence operation at Niagara Falls, N. Y.

WANT ARTS DEPT.

NEW YORK (AP)—The possibility of a United States department of the arts at cabinet level was discussed here Tuesday by managers of six symphony orchestras and James C. Petrillo, president of the AFL American Federation of Musicians. Petrillo, an initial advocate of such a department, said the opinion of directing boards of 30 symphony orchestras and other interested groups would be sought.

TRAVEL IN SAFETY ON THE HOLIDAY!

EQUIP YOUR CAR WITH NEW SAFE

Firestone TIRES

DON'T MISS THIS

JULY 1ST DOMINION DAY

BIG PRE-HOLIDAY

TIRE SALE

Firestone CHAMPIONS $18.95 SIZE 600-16

BUY NOW! We'll give you an Extra Big TRADE-IN ALLOWANCE ON YOUR OLD TIRES DURING THIS SALE

DON'T MISS THESE BIG BARGAINS!

USED TIRES FROM 99¢

BILL DELINE LIMITED

283 COLEMAN ST. PHONE 3311

BELLEVILLE

SPECIAL!

FOR LIMITED TIME ONLY

FIRESTONE CHAMPION

670 x 15

REGULAR $22.95

LESS YOUR OLD TIRE AS TRADE - IN $7.00

YOU PAY ONLY $15.95

CASH OR TERMS

CUT YOUR FOOD COSTS

BELLEVILLE BIG INDEPENDENT GROCERS

VELVET CAKE and PASTRY FLOUR 5-lb. Bag 39c

Purity WHITE CAKE MIX WITH FREE PIE CRUST BOTH FOR 29c

BYE lge. 29c

KAM 12-oz. Tin 35c

COLGATE'S TOOTH PASTE lge. 33c Giant 59c

YORK PEANUT BUTTER 16-oz. Jar 45c

COLGATE'S Reg. Size BEAUTY SOAP 2 bars 15c

SOCIETY DOG FOOD 2 Tall Tins 31c

SILVO tin 37c

HAWES FLOOR-TEX WAX HAWES' PASTE WAX 1-lb. 53c

BROCK'S BIRD SEED pkg. 29c

Try DARE'S Fancy Biscuits

THE B.I.G. STORES

PRINGLE'S GROCETERIA 62 EVANS ST. Phone 1389

MITCHELL'S FOOD MARKET ROSSMORE Phone 27-R-11, Mt. View

McEVOY'S MARKETERIA 1 MOIRA ST. E. Phone 570

R. J. GOODFELLOW 89 Bridge St. West Phone 2181

H. HALES OLIVE STREET Phone 1828

COLLINS' GROCETERIA 223 Station St. Phone 546

R. G. COULTER 192 N. FRONT ST. Groceries Phone 1115—Hardware Phone 4958

O. HALES Phone 3 Phone 1864 141 VICTORIA AVE.

WRIGHT'S FOOD MARKET 84 WEST MOIRA ST. Phone 1136

RAYMOND'S GROCERY 37 N. FRONT ST. Phone 1979

DOMESTIC SHORTENING lb. 28c

TABLE TALK SLICED PINEAPPLE 20-oz. Tin 27c

The NEW MAPLE LEAF SOAP FLAKES Maple Leaf Soap Flakes Triple Size 87¢

AYLMER CHOICE CREAM STYLE CORN 2 20-oz. tins 27c

FAB large 39c

FRUITS and VEGETABLES

CALIFORNIA ORANGES
MEXICAN ORANGES
GRAPEFRUIT
LEMONS
LETTUCE, CELERY
RADISHES
GREEN BEANS, CAULIFLOWER
SPINACH, RHUBARB
CALIFORNIA CARROTS
NEW CABBAGE
WAX TURNIPS
WASHED PARSNIPS, ETC.

Aylmer Catsup 11-oz. Bottle 21c

AJAX CLEANSER tin 15c

Paul Mercier's Jewelry Store Modern, Colorful in Design

As colorful as his own personality, the new jewelry store of Paul Mercier, which opens its doors at 207 Front street tomorrow morning, is a distinct asset to the downtown business section of the city.

Mr. Mercier has spared no effort nor expense to convert his new place of business into one of the most attractive stores of its kind in the district.

His choice of decor not only gives a soft colorful background to the gleaming brilliance of merchandise, but reflects excellent taste that should meet with the approval of the most fastidious patron.

The store proper is done in a delicate Wedgwood blue supplemented with shades of silver grey and lemon. The blue predominates in the small motif while the whole suffused by an ingenious lighting system that casts a soft glow through a trellis-patterned ceiling.

Blending with the general color scheme is the Jasper tiled floor which is finished in Wedgwood blue and, a slightly contrasting shade of brick.

Modernized Store

Mr. Mercier has modernized his store with a view to customer ease and the utmost in display of the many attractive lines of jewelry that are carried.

He has installed a special watch repair department and, separated, a feature of which is a perforated ventilation unit. The panel serves a special purpose in that clocks and watches under the repair can be located at a moment's notice. Greater facilitation of the inspection of watches is another feature of this department. Mr. Mercier is the official watch inspector in the city for the Canadian National Railway.

Incidentally, railroad men who desire watch inspection are requested to bring their timepieces to the new premises, starting tomorrow morning.

The Watch Repair and Sales department is in charge of Mr. Andre Mercier, brother of the proprietor, who has been an expert repairman for the past twenty-two years. His assistant is Harry Glen. The Mercier store will have its own engraving facilities. An electronic "watchmaster" speeds repair assignments.

Private Diamond Room

Another feature of the new store is the private diamond room. This is done in Wedgwood blue. Overhead a blanketed design, handpainted and etched, shines down from concealed lighting in the ceiling. Wrought iron chairs and table give the room an unique touch.

In the store proper recessed panels reflect the glow of merchandise from disguised lighting. Show cases are tastefully and carefully located.

The color design and "layout" of the new store was done by Mr. Mercier without benefit of architectural or other professional assistance.

The manager of the store is Mr. Jerry O'Connor, who has been with Mr. Mercier for a number of years. He is a graduate of the Bulova New York School of Store Management. Other members of the staff are Miss Jennette MacDonald and Miss Evelyn Wood.

Mr. Mercier will celebrate the opening of his new premises with attractive gifts to the general public. The first 1,000 people to enter the store will receive, on hand, some Bulova cooking guide. Five hundred will receive silver spoons the value of which can be applied on a future purchase of silver cutlery.

Four expensive prizes will be given to the people who hold the missing piece in a jig-saw puzzle while another will be given to the person guessing the correct number of diamonds in the "Edward Crown," made by Mr. Mercier in commemoration of the Queen's Coronation. The new store opens at ten o'clock.

PAINT A ROOM
Kem-Tone
FOR THE PRICE OF TWO PAIRS OF NYLONS

Just naturally better!
The Running
SIFTO SALT
Iodized
Helpful Hints:—
If you have a sore throat, "SIFTO" Salt and water makes an effective and economical gargle.

Will be No Mud Slinging By PC's Declares Foote

Progressive Conservatives will not be led into a mud-slinging campaign during the forthcoming election despite indications by the Liberal Party that it will try to make the campaign personal one between Prime Minister St. Laurent and Opposition Leader George Drew.

This was stated Wednesday by Hon. John W. Foote, V.C., M.L.A. for Durham county, and Minister of Reform Institutions for Ontario as he spoke to a Conservative nomination meeting at Madoc. The meeting unanimously chose George S. White, of Madoc, as the candidate for Hastings-Frontenac riding.

As a member of the provincial legislature, Mr. Foote noted that many people might say he had no right to enter the federal election campaign, but he had no desire to fall down in what he termed "an important fight for Canada."

Quoting ranking Liberal leaders who, he said, had indicated they would try to make the election campaign a personal issue, Mr. Foote said this was an insult to the intelligence of the people of Canada. "Conservatives will not go into the election with the sole purpose of vilifying a man, whose position and personal character demands respect," he assured.

On the other hand he praised Conservative leader George Drew and said he was a "strong leader" both for the party and for Canada.

Mr. Foote attacked the Liberal administration for permitting what he termed "wholesale" thefts at army camps. "There must be some moral weakness in a government which permits such things to happen," he said.

Critical of Waste

He said the people of Canada would not condone the robbery, thievery, extravagance and supineness of people in government responsibility. "They are not there to fool the public but to serve the public," he said. "Their record is rotten."

He said that serious than the waste of money was the breakdown of responsible government. Quoting a high Liberal official with saying: "If we want to get away with it, who is going to stop us," Mr. Foote said that the people of Canada objected to this form of dictatorship.

He said it was a "vicious dictatorship which could destroy the country of your children."

Membership in the British Commonwealth of Nations was Canada's greatest heritage, according to Mr. Foote. In this there are our roots and background. Our common denominator is our Sovereign.

The speaker referred to the French Canadian people of the Province of Quebec, stating that their minority rights had been protected. "Why should they seek a change when they know their rights are protected!" he asked.

Strong leadership was necessary for unity among all the peoples of Canada — leadership which called for knowledge, ability and vision. It was this type of leadership which Conservative leader George Drew and Conservative riding candidate George S. White could give, concluded Mr. Foote.

Beginning his address Mr. Foote recalled his early days in the village of Madoc, where he attended public and high school, and also opening of Madoc Fairgrounds back in 1914. The speaker was introduced by W. E. Sandercock, M.L.A., for Hastings West.

SPOTS BOY, SAVES LIFE

HAMILTON (CP) — Cecile Williamson, 8, was walking along Hamilton Beach Wednesday when she saw 16-month-old Peter Cassa floating apparently lifeless in the water offshore. She called for help and Mrs. Edna Tomlinson waded out to bring the baby boy to shore. Volunteer firemen revived Peter after working 30 minutes with an inhalator.

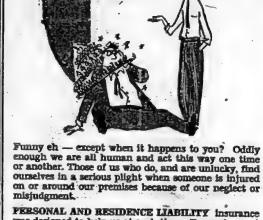

Funny eh — except when it happens to you? Oddly enough we are all human and act this way one time or another. Those of us who do, and are unlucky, find ourselves in a serious plight when someone is injured on or around our premises because of our neglect or misjudgment.

PERSONAL AND RESIDENCE LIABILITY insurance was designed to help us at such times. Remember, not only does this policy indemnify against legal judgments against us—it also takes care of legal expenses, win or lose.

The Lorne McDougall Insurance Agencies Limited
150 Front St. Phone 5388
BELLEVILLE'S LARGEST INSURANCE OFFICE"

GEORGE S. WHITE

(Continued from Page 1.)

The speaker criticized the Liberal government for calling an August election, declaring that this meant tens of thousands of Canadians would be disenfranchised because they were either away on vacations, or were too busy on the farm to go to the polls. "This," he said, "was the responsibility of the Liberal government."

He declared that the main issue in the forthcoming elections would be the heavy taxation and the extravagance of the Liberal government. "No one can deny the Liberals have been in power too long," he said. "When a party is in power that long it assumes a divine state of mind." Grace Trails.

"Without a doubt the Liberals will launch their gravy train with long promises but that type of scheme is long outdated because a government can give to you only what it takes from you."

The speaker went on to point out there was no one hiding one's head beneath a bushel in the belief that taxes did not affect everyone. Taxes do affect everyone, much of them in the way of hidden sales tax.

Declaring that the Liberals are guilty of waste and extravagance, Mr. White said the opposition had been denied a full examination of government expenditures. "The government has refused the information the people are entitled to have," he said.

"Why has the government refused this information? What is there to hide?" he asked. "Only the Liberal government knows."

He said that the Liberal government had been on a "spending spree" and that the Canadian people were paying dearly. The only way to stop the spending spree was to vote the Liberals out of office.

In contrast to the government action he said the Conservative party would ask for and see that Canada received a dollar's worth of defence for every dollar spent. Elimination of waste would mean a reduction in taxation.

The Conservative party believed that Canada's trade and prosperity depended upon trade and would see that Empire trade was resumed. It also believed that the ten per cent sales tax and other hidden taxes should be reduced.

Other Speakers

Other speakers at the meeting included Dr. A. Blair Hair, M.P. for Lanark County, who, as a member of the federal re-distribution committee declared that the government was trying to win an election on the basis of the distribution of ridings. He assured the Conservatives on the committee had tried hard to retain the Frontenac-Addington riding but had been voted down by the Liberals.

He also referred to what he termed "reckless expenditures" on the part of the Liberal government and warned listeners of the type of propaganda which the Liberal were likely to use in the forthcoming campaign.

"The pledge of the Conservatives would be to reduce taxation," he said.

George Tustin, M.P. for Prince Edward-Lennox; John Pringle, M.L.A. for Frontenac-Addington, and Lee Grills, Conservative candidate for Hastings East, also spoke briefly.

Damon King, 90-year-old ridding resident, called for increased pensions for the needy old people who, he said, "could not exist on the $40 per month paid."

Approximately 400 people crowded into the Madoc Armouries for the nomination meeting which was presided over by David Rankin, president of the former Frontenac-Addington riding.

Wilfred Spencer of R.R. 1, Campbellford, Rawdon township, was named president of the new Hastings-Frontenac riding. Vice-presidents are Mrs. Weatherhead, Sharbot Lake; Robb Webb, Norwood; Howard Chevalier, Actinolite; Arnold Gachel, Madoc; Noble Truesdale, Sydenham, and Malcom Martin, St. Ola.

Secretary is Charles H. Bostard, of Deloro, with J. E. Lewis as assistant secretary. Treasurer is George Ost of Madoc.

Young Canada Conservative Club members are: Madoc, Carl H. Gaebel; Peterborough, Robt. J. Hill, of Havelock; Addington, John Haggerty, of Tamworth, and Frontenac, Lionel Shellington, of Harrowsmith.

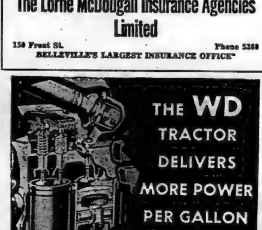

The Allis-Chalmers Model WD Tractor, with center fire combustion, gets more power from each gallon of fuel.

Extensive research by Allis-Chalmers engineers resulted in a new combustion chamber design. Spark plugs are located so that ignition occurs right in the center of the chamber. Manifold design, valve location and ignition timing are all carefully coordinated. As a result, the fuel mixture fires smoothly and expands out evenly . . . like ripples from the center of a pond.

With this design you get new power for engine size . . . new fuel economy.

Find out for yourself . . . on your farm:

ALLIS-CHALMERS
SALES AND SERVICE

Trudeau
MOTORS LIMITED
21 - 45 STATION ST. 125 FRONT ST.
MARMORA — NAPANEE — PICTON — TWEED

"Old at 40, 50, 60?"
—Man, You're Crazy

FOR "DAD"
NEW SUMMER STOCK
OF
+ SOCKS
+ CAPS
+ TEE SHIRTS
+ SWIM SUITS
+ TIES
+ BELTS
+ SPORT SHIRTS
+ SLACKS
Sunday Is Father's Day!
ALL GIFTS ATTRACTIVELY BOXED
As Usual
Bea Hanover
The Unusual
Men's Shop
209-B FRONT

DOGS LOVE MEAT!
switch your dog to
Ken-L-RATION
Made with
LEAN RED MEAT
The lean red meat and other valuable food elements in Ken-L-Ration help your dog develop—
♥ THICK GLOSSY COAT
♥ CLEAR BRIGHT EYES
♥ STRONG HEALTHY BODY
♥ HAPPY DISPOSITION
♥ ALERTNESS
Ken-L RATION
DOG FOOD FOR ALL BREEDS
Make This Test — Feed Ken-L-Ration regularly to your dog for two weeks. If at the end of that time you are not more than satisfied with the results, your money will be cheerfully refunded.
and for VARIETY
Ken-L-MEAL and Ken-L-BISKIT
Ask your dealer about these delicious meaty meal and biscuit combinations. Both cost only pennies a serving.
Good for "between" snacks. Delicious meat flavor added right in!
Pet Food Division, The Quaker Oats Company of Canada Limited, Peterborough, Ontario

Going Same Way, Trains Collide

This CPR locomotive held Engineer Ernest Murphy, of London, Ont., prisoner for 15 minutes after it was nudged off the track at Hamilton, Ont., by a CNR train travelling in the same direction. Hundreds of persons saw the accident from the highway. The CNR train was a freight, travelling slowly, and spectators were surprised to see the passenger locomotive topple over. Engineer Murphy was rescued with slight injuries. — Central Press Canadian.

Canadian Doctors Assail Use of Penicillin Lozenges But Govt. Refuses Ban

WINNIPEG (CP) — A critical serious, he said.

blast at the use of penicillin lozenges and the news that Trans-Canada Medical Plans now offers medical services anywhere in Canada marked the end of the sessions in camera of the general council of the Canadian Medical Association Tuesday.

The association's five-day 86th annual convention ends Friday. Today the more than 1,000 delegates move into scientific sessions.

The annual general meeting of the association is scheduled tonight. Five visiting American physicians are to speak and fraternal delegates and senior members will be introduced.

The council, in its final session, received a reply to its request that the federal government prohibit sale of penicillin in any form without a prescription.

Dr. C. D. W. Cameron, deputy minister of health and welfare, said since cures can be effected by the lozenges of certain minor throat and mouth ailments without harm to most persons, the government would not prohibit the open sale. As a compromise, advertising of the lozenges in any form is prohibited after June 1.

Develop Allergy

Dr. Brian Rose of Montreal said the lozenges develop a sensitivity which amounts to an allergy in some people. This can be very

The CMA-sponsored Trans-Canada Medical Plans can now provide Canadians with medical services in any part of Canada, the council learned in an earlier session. A report presented by Dr. Roy W. Richardson of Winnipeg, chairman of the committee on economics, said the addition of two new plans to the group brings the total number to 19 and makes complete coverage available.

The two new plans are Blue Cross Medical Service in Quebec and Maritime Medical Services. These include about 900,000 members and bring estimated coverage to 1,300,000.

Dr. Richardson said that while coverage is not entirely uniform from province to province at the moment, the TCMP allows a person to transfer from one province to another without losing coverage entirely.

The plan is not designed to forestall a government plan, said the doctor, but will operate on a cheaper basis and at less administrative cost.

Endorse Enriched Bread

The council endorsed the current program of enriching bread flour and warned against adding fluorine to a community water supply and forgetting about it. This can cause mottling of tooth enamel and more obscure effects on tissues.

The council also endorsed the Canadian commission to standardize and accredit hospitals, which works as part of the joint commission on the accreditation of hospitals operating for United States and Canada.

A report from the committee on medical education showed the 12 Canadian medical colleges are graduating between 800 and 900 doctors each year. This figure is expected to rise to 1,000 by 1957.

Canada's output of doctors is at an all-time high and compares favorably with the best in the world, the council was told.

A youth psychologist described experiments with hallucination-producing drugs to the Canadian Psychiatric Association. Ben Shaganiuk of Regina told of patients who experienced illusions such as a companion's face changing into that of an animal, of having the sensation of dying and seeing buildings disappear.

The Academy of Allergy held a symposium on histamine.

BURR'S

BURRS. — The weather favored for the annual memorial and decoration day service for the cemetery the first Sunday afternoon in June. Rev. A. Poulin conducted the service at the church, Mr. T. Fillingham ably led the musical portion of the service. A beautiful vocal duet was contributed by Mrs. A. Poulin and Mrs. J. McNeil, of Wellington.

Mr. and Mrs. Ross Burr attended the graduation of their nephew, Alan Werden, from Elyria High School at the Ely Stadium, Elyria, Ohio, recently. While there, they were guests of Mrs. A. Werden and sons. They also visited Mr. and Mrs. S. La Fontaine and Shan, Detroit, Mrs. Werden accompanying them. Over the week-end- they were guests of Mr. and Mrs. R. McKee, London, and visited the Jack Miner bird sanctuary, at Kingsville.

Mr. and Mrs. Douglas Harris and Mr. and Mrs. D. Black, Huffaland, motored to Barrie.

Mr. and Mrs. W. Scale and Dale, were week-end guests of Mr. and Mrs. Allan Scble, Port Hope. The former enjoyed a fishing outing at Rice Lake.

Miss Elsie Scble was guest of Mrs. W. Dempsey and Terry, of Rosemore, for the week-end.

Mr. and Mrs. Don Osterhout and infant daughter, were at Toronto for a few days.

Mr. and Mrs. Ronald Burr entertained at the tea hour Monday Mrs. T. Fillingham, Mrs. O'Keefe and Mr. and Mrs. Ross Burr.

Mr. and Mrs. A. Chase and Vernon were week-end guests at Odessa.

Rev. and Mrs. S. Larman were recent tea and evening guests of Mr. and Mrs. Ronald Burr.

Mrs. G. Harris is ill with pneumonia at the home of her son, Mr. A. Harris and Mrs. Harris, Trenton. Mr. and Mrs. Floyd Huffman spent Sunday there, Mrs. Huffman returning on Monday. Mrs. V. Squire and Mrs. B. Ainsworth have also been under the doctor's care. A complete recovery is wished for each.

The pupils and parents of this district were in attendance at the music festival at Picton, Friday evening.

Mrs. A. Werden, of Elyria, was this week, a guest of Mr. and Mrs. Ross Burr. Mrs. E. Andecoo, Belleville, was also a week-end guest. On Monday they were guests of Mr. and Mrs. Stanley Werden.

ALWAYS BUY THE BEST— BUY

• Add extra appeal to quick snacks and lunches—serve Weston's wholesome grahams—wafers with the tasty flavor of pure honey.

Weston's
English Quality
BISCUITS and CANDIES

Reach for the jar with the stars on top!

A Product of General Foods

ENTIRELY NEW INSTANT COFFEE

Not a powder! Not a grind! But millions of tiny "FLAVOR BUDS" of real coffee . . . ready to burst instantly into that famous MAXWELL HOUSE FLAVOR!

It's a revolutionary discovery in coffee . . . as quick to fix as old-style "instants" but tastes *so* different . . . instantly soluble but marvellously rich and full-flavored.

See how the "Flavor Buds" "Come to Life" in your cup!

MAGNIFIED VIEW of miracle "Flavor Buds" at the instant hot water is added. See how "buds" release famous Maxwell House flavor.

100% PURE COFFEE —NO FILLERS ADDED

This superb, roaster-fresh coffee is actually brewed for you in the spotless Maxwell House kitchens. When it reaches peak perfection the water is removed—leaving the miracle "Flavor Buds". YOU JUST ADD HOT WATER. They burst instantly into rich delicious coffee. You'll never again want the fuss and muss of "brewing your own".

SAVES YOU MONEY, TOO

A regular jar of Instant Maxwell House makes about as many cups as a pound of ordinary ground coffee — *yet it costs you up to 30¢ less!*

ASK FOR Instant MAXWELL HOUSE ... the only instant coffee with that "Good to the Last Drop" flavor

NOW MORE THAN EVER SAVE WITH NESCAFE INSTANT COFFEE

No other coffee, instant or ground, gives you the richer flavour of NESCAFE

Buy Nescafé and you'll enjoy a saving of up to 40¢ a pound over regular ground coffee. Drink Nescafé, day after cup, you'll enjoy the full, hearty, satisfying flavour that comes from the skilful blending of choice coffee beans.

Nescafé is so quick, so convenient. No waste, no pots, no messy grounds. Small wonder Canadians are buying more Nescafé than all other brands of instant coffee combined. Make Nescafé your Family coffee, too.

A PRODUCT OF NESTLÉS

SAVES TIME TOO!

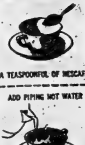

And instantly— the best cup of coffee you've ever tasted!

*French (pronounced NESCAFAY) is used in Canada by permission of the French Government Ltd., to designate the instant coffee product which is composed of equal parts of pure coffee extract and dried chicory extract, whether sold separately or combined.

NEW SURF with "Radiant-Whitener"

SURF NEW

NO SOAKING
NO BLEACHING
NO BLUING

Just Wash and Hang Up WHITE

NEW SURF SOAKS, BLEACHES AND BLUES ALL IN ONE STEP!

New "Radiant-Whitener" Formula!
Now—get a sparkling white wash without pre-soaking, bluing or bleaching! SURF'S new "Radiant Whitener" brings you a new kind of detergent that "bleaches and blues" while it washes. And clothes and linens last longer with no harsh bleach to weaken fibres.

Whiter Without Bluing!
Truer white! SURF'S New "Radiant Whitener" gets clothes so true-white you need never bother with bluing again. Whiter than any whitening agent, any suds you can use whether white or tinted.

And Look What You Save!
NEW SURF'S soak-free, bleach-free and blue-free washday saves work, time, money—and gives you the most dazzling wash you've ever hung out! Cleaner too—so deep-down clean you can smell the difference. Even when dried indoors, a SURF wash smells twice as sweet, fresh-air-fresh!

Try it... Tell us how you like it!

win a 53 FORD in the BURNS contest!

ENTER NOW

See your grocer for details on Burns exciting new Contest! Just tell us in 25 words or less what you like best about Burns Canned Meats and you have a chance to win a brand-new '53 Ford Customline Sedan or one of many other valuable prizes including 56 cash awards ranging up to $100! Hand your entry, with a label or a piece of the key strip from any Burns product, to Burns Contest, Box 1955, Toronto, Ontario. See your grocer—he knows all the details and how entry forms that may help you win! Entries must be postmarked not later than June 30, 1953.

Burns & Co. Limited

PIONEER MEAT PACKERS OF CANADA Calgary, Canada

U.S. Ambassador To Canada Meets Reporters

By DOUGLAS ROW
Canadian Press Staff Writer

OTTAWA (CP)—A 67-year-old diplomatic novice who once worked in a Canadian factory for 17½ cents an hour is coming back to Canada to work as American ambassador, a job which pays somewhat more than that. And work, says Robert Douglas Stuart, is just what he intends to do in this country where his father was born and his grandfather was shipwrecked.

He met the press Tuesday during a brief visit to prepare for his arrival to stay in July and he impressed them, not so much by what he said but by his plain and pleasant manner and his absence of facade.

The reporters tried hard to draw him out on such contentious matters as the St. Lawrence seaway and the possibility of an upsurge of tariffs under a Republican administration he actively helped elect as party treasurer. They didn't get far.

On the seaway, Mr. Stuart said "all I can say is that generally I believe in the development of waterways all over this continent."

No Time For Talking

On the tariff question, he found them coming at him from the front and both flanks. As a Republican or as an ambassador or as a business man—president of Quaker Oats Co.—what did he think of the tariff situation? This, said Mr. Stuart, is no time for him to start talking about that.

His connections with Canada are lifelong and intimate. His grandfather, a Scot, was shipwrecked on the coast of Newfoundland years ago and made his way eventually to Renfrew, Ont., near Woodstock. Douglas Stuart's father was born there and migrated from there to Glencoe, Ill., where the ambassador was born.

When he started out with Quaker Oats in 1906 they sent him to Canada to work in the Peterborough plant for 17½ cents an hour. After six months he got a raise and then went to Saskatoon.

3rd. HILLIER

3rd. Hillier — Mr. and Mrs. Ross Benwey and family spent Saturday evening with Mr. and Mrs. Gordon Lloyd.

Mr. and Mrs. Charles Goodcumphy were Sunday guests of Mrs. Joel Goodcumphy, at Wellington.

Rev. C. P. Heaven, of Wellington, called on Mr. Charles Benwey on Wednesday afternoon.

Mr. Arthur Wannamaker, of Campbellford, is painting Charles Benwey's buildings.

The pictures of farms taken in this vicinity early in the spring by airplane, are now being delivered by car to the farms. It was a surprise to many, but all enjoy the pictures, as they are of the full view of each farm.

Mr. and Mrs. Bood, of Milford, called on Mr. Charles Benwey on Sunday.

FALKSTONE, England (CP)—In a local angling competition 130 fishermen caught a total of only 13 pounds of fish. Top prize went to a man who had a catch weighing three ounces.

SPECIAL OFFER!

Cashmere Bouquet BEAUTY SOAP

Cindy Jones (Mrs. Harry Conover) advises her models to bathe daily with gentle Cashmere Bouquet Beauty soap ... why don't you try it, today?

4 FOR 29¢

EAT THE WHOLE ORANGE!

Sunkist Navel Oranges are an excellent source of VITAMIN C, as well as the valuable PROTOPECTINS which help you absorb more nourishment from other foods you eat.

Sunkist

CALIFORNIA-ARIZONA Navel ORANGES

Get-Acquainted GIFT!

LET US TREAT YOU TO A FREE TRIAL PACKAGE OF ROYAL'S EXCITING NEW PUDDING YOU DON'T HAVE TO COOK!

1 pkg. of NEW Royal INSTANT pudding FREE WITH ONE PACKAGE AT YOUR GROCER'S REGULAR PRICE!

We do your cooking—You enjoy far richer flavor, creamier texture and easier digestion than ever before with any pudding!

A sensational new pudding treat! A sensational introductory gift for you! You'll find Royal INSTANT Puddings make your favorite desserts taste oh! better, faster, easier than ever before!

And there's no pot to wash ... no starch issue ... no lumps ... no failures with Royal INSTANT! Every spoonful is richer in flavor, creamier in texture than any pudding you've ever tasted ... because it's homogenized!

Try this new pudding sensation today—before your grocer's sale ends! Sale applies only to packages marked "Special Introductory Gift!" Get yours now!

PRE-COOKED! JUST MIX WITH MILK!

No Cooking! So Quick! So Easy—No pot to wash! It's INSTANT!

Light as a whisper! Creamy fluffy texture! No starchy taste. No lumps—No rubbery film! It's HOMOGENIZED!

3 Wonderful Flavors! CHOCOLATE - VANILLA - BUTTERSCOTCH

This Gift Offer Ends When Your Grocer's Supply Is Gone—Get Your Free Trial Package Today!

Softer... yet stronger than ever

Six years ago, Purex introduced the first toilet tissue of facial soft quality in Canada. This year, Purex carries the science of papermaking still higher with a new, improved tissue ... softer, stronger and more absorbent than ever at the same popular price.

Now, for the very discriminating, comes Super Purex ... a new "twin spun" roll combining two thicknesses of facial soft tissue for extra strength, extra firmness and absorbency. You'll love its gentle, downy softness and firm, full-bodied strength.

Now you can choose from two kinds of Purex—each the finest product of papermaking skill. For facial soft quality in single ply, reach for the new, improved Purex in the familiar blue and green label. For the ultimate in bathroom luxury at only a few cents more, look for Super Purex in the new white label.

TWO NEW IMPROVED PUREX TISSUES

MINTO

Salem W. A. Enjoys Floral Demonstration

Minto—Mrs. W. J. Johnston and Mrs. Murray Johnston were hostesses for the June meeting of the W.A. There was an attendance of 34 members and 13 visitors.

Mrs. Mayo opened the meeting with a reading.

The business part of the meeting followed.

Mrs. J. B. Hagarman had charge of the program and read a poem "Our Lives are Full of Little Things." The Scripture was read by Mrs. R. Brown and Mrs. Tyson offered prayer.

Mrs. H. Holden and Mrs. Y. Clements gave a report of the convention held at Tweed.

Readings were given by Mrs. E. Broadworth, Mrs. Bert Sine and Mrs. Cecil Carter. Mrs. Earl McMaster and Mrs. George Wood from Ivanhoe, favored with a duet with Mrs. M. Shaw as accompanist.

Floral Arrangements

Mrs. Frank McGee then introduced Mrs. Charles Vance of Stirling who gave an interesting talk on the arrangement of flowers and displayed several arrangements.

Mrs. Vance was thanked by Mrs. McGee.

Mrs. W. Donald expressed the thanks of the W.A. to the hostesses and those assisting with the program.

Mr. and Mrs. Walter Beach of Belleville, Mrs. Agnes Kemp of Kingston and Mr. and Mrs. Chas. Jeffrey of Tweed were Sunday evening tea hour guests of Mr. and Mrs. Lindsay Tanner.

Mr. and Mrs. Will Wright and Mr. William Hagarman visited Mrs. Annie Saries of Oak Lake, on Sunday afternoon.

Mr. and Mrs. Ed Colden spent Sunday in Peterborough visiting their daughter and son-in-law, Mr. and Mrs. John Myall.

Mr. and Mrs. Mack Anderson, of Allan's Mills spent Wednesday with Mr. and Mrs. Lindsay Tanner.

Mrs. Susie Bateman, of Stirling visited Mr. and Mrs. W. J. Tanner on Tuesday of last week.

Mr. and Mrs. Lorne Hagarman and family spent Sunday with Mr. and Mrs. Albert Reid of Belleville.

Mr. and Mrs. Blake Sharpe, of Mount Pleasant entertained Mr. and Mrs. J. B. Hagerman on Sunday.

WOOLER

Mrs. E. Scott, Mrs. P. Gooding, Mrs. H. Morrow, Mrs. Angus Ginter, Mrs. Aldan Arthur, Mrs. Charles McColl, Mrs. A. G. Auston, Mrs. C. Herrington and Mrs. G. R. Putnam, attended the W.C. Convention held in Wadsworth on Wednesday.

Mr. I. C. McColl, Mr. and Mrs. H. R. McColl, Mr. and Mrs. Young People's Union was held in the form of a wiener roast at the home of Mr. and Mrs. Schultz, Trent Road. The meeting was opened with a devotional service led by Gary Reid, assisted by by Donald Bowers. During the business it was decided to meet only once a month during July and August. The meetings will be held on the first Thursday in the month. Following the business everyone gathered around the fire and a singsong and the hot dogs were enjoyed by all. The meeting closed with "taps."

The many friends of Mrs. E. Potter, Trent Road, will be pleased to learn she is at home following a stay in the hospital.

As the Wesley United Sunday School is discontinued for the summer months, the Rev. R. W. T. Middleton would like to see as many children as possible in church with their parents.

ARDEN

Arden — Mrs. Lionel Scott and son, Ervin, spent Friday evening with friends in Toronto.

Mr. John Schryver, of Wilmsburg, and Mr. Fred Sherman, of Morrisburg, visited with friends here Saturday.

Mrs. Rose Nugent is spending some time with her daughter, Mrs. Harry Grondde and Mr. Grondde, in Kingston.

Mr. and Mrs. Harold Steele, also Mr. and Mrs. William Steele spent Sunday with Mr. and Mrs. Cecil Steele at Flower Station.

Mrs. Ellen Loyst spent Sunday with her son Mr. Kenneth Loyst, and Mrs. Loyst, at Kaladar.

Mr. and Mrs. Reg. Denham, of Tweed, spent the week-end with the latter's parents, Mr. and Mrs. Cecil Barker.

Mr. and Mrs. Lionel Scott spent Sunday with friends at Madoc.

Mrs. Andrew Clancy, of Henderson, spent Monday with her parents, Mr. and Mrs. William Loyst.

Mr. and Mrs. Henry Kaiser and family, of Kingston, spent the week-end with friends here.

Congratulations are tendered to Mr. and Mrs. Arthur Thornton (nee Gloria Gaylord), who were married here Saturday.

MARMORA

Marmora—Canon J. M. Brownlie and Mr. W. J. Cottrell attended the Church in the Rural Areas Conference at Roslin on Tuesday, at which the special speakers were the Rev. Alan Read, of Moco Mills, and the Rev. Kenneth Coleman, of North Augusta.

Mrs. Fred Holland is a patient in Bellevville General Hospital.

Mr. Lorne Crawley is a patient in Peterborough Civic Hospital.

Mr. and Mrs. Bruce Scott, of Peterborough, and Mr. Ira Lowe, of Mount Pleasant, visited Mrs. G. W. Hendrerson, on Sunday.

BLOOMFIELD

Bloomfield — Mr. and Mrs. George Fraser, Ranscomville, N.Y., spent last week-end with his sister, Mrs. Herbie McQuaid and Mr. McQuaid.

Mrs. Mabel Lucas and Miss Marie Frost, of Rochester, N.Y., spent the week-end with their mother, Mrs. George Frost.

Mr. and Mrs. Sherman McQuaid spent the tea hour Tuesday of last week with Mr. and Mrs. Ross Piper.

Mr. and Mrs. Bob Fox and David spent Sunday in Cherry Valley with Mr. and Mrs. Douglas Moore.

Mrs. Hiram Norton was a recent guest of Mrs. Fryer and Mrs. Baker, of Trenton.

Mrs. W. Vick recently entertained the Past Matrons' Club of the No. 81, O.E.S., Lakeside Chapter, at her home.

Mrs. Harvey Davison, of Picton, spent the tea hour on Sunday with Mr. and Mrs. Harold Wallace.

Mr. Charles Beaumont spent Sunday with Mr. and Mrs. S. McQuaid.

Mr. and Mrs. Homer Walters and Sandra were Sunday guests of Mr. and Mrs. Douglas Taylor.

Mrs. Charles Greer, of Wellington, was a Sunday guest of Miss May Rillip.

Mr. Clayton Greatrix left last week on a three weeks' trip to the Western provinces.

Briefs From U.K.

LONDON (CP) — Sir Francis Howe Seymour Knowles, anthropologist who died at 67 last April, left an estate of £9,121. Years ago he worked as a physical anthropologist for the Canadian government geological survey.

OXFORD, England (CP)—A motion that "the British Empire is failing" was defeated by 121 votes to 77 at a debate in the historic Oxford Union.

LONDON (CP) — The Canadian beepers from the Winnipeg zoo were barred from Whipsnade zoo in Essex, because their burrowing activities had keepers beaten. Now they are housed in a concrete-floored cage at Regent's Park zoo here.

CHELMSFORD, England (CP)—The annual report of the Essex county fire brigade shows 7,284 calls were received last year. That included 1,066 false alarms.

LONDON (CP)—Now it's all over! The British food ministry reports a total of 21 local councils in Britain were granted licences to roast an ox on Coronation Day.

LONDON (CP)—A government report says that by the end of 1952 outstanding mortgages advanced by building societies in Britain totalled a record of £1,250,000,000, more than twice the 1938 total. Average mortgage debt in 1952 was £753 compared with $451 in 1938.

Meshith Haggarty, Mrs. L. E. Bryant, and Mrs. G. R. Putnam, attended the funeral of Mrs. Helen Turvey of St. Catharines, held at Wellington Funeral Home, Thursday afternoon.

Mr. and Mrs. Doug Kernaghan, of Colborne; Mr. and Mrs. Ron Bridge of Toronto; Mr. and Mrs. Charles Brown of Carrying Place, were Sunday guests at Mr. Rodge Brown's.

Mrs. A. Masters is a patient in Trenton Hospital.

WHITE'S DISTRICT

Wesley District — The regular meeting of the Wesley-White's

Daring Gamble to Enter U.S. Wrecked by a Coincidence

MONTREAL (CP) — The Star said today in a long story about a Czech, who falsified his daring gamble to get into the United States with forged papers and by wearing a U. S. Army sergeant's uniform "was wrecked by an improbable 184,000,000-to-1 coincidence," has escaped custody and is being hunted in Montreal.

The Star said U. S. authorities Tuesday were questioning the Czech, identified as Adolf Tlamicha, alias John Graham Davis, in order to learn how he obtained false papers, when he complained of being violently ill. He was allowed to go to a bathroom and has not been seen since.

American authorities here are said to feel that Tlamicha's papers were so good and his training for illegal entry so exhaustive, he may be the product of a gang making a business of getting persons into the U. S. illegally.

RCMP and local police are cooperating in the search for the 33-year-old Czech.

The Star said it has verified these circumstances:

Tlamicha, who speaks fluent English, got his forged papers and sergeant's uniform in Paris. For four months he drilled himself in U. S. Army terminology and procedure. Last week-end he boarded a plane in Paris for Montreal. His destination was Texas.

Colonel Read-Mads

His seat-mate during the flight was a U. S. Army colonel. The two chatted, exchanging service anecdotes and recalling war-time incidents.

At Gander, Nfld., Tlamicha's papers passed immigration scrutiny easily. At Montreal he was told he could spend his stay here in the U. S. by passing through the American immigration requirements at the Montreal airport, the official port of entry for the U. S.

When Tlamicha stepped up to an immigration officer's desk, the officer looked up, stared for a second and then asked "What are you doing wearing that uniform?"

The U. S. officer was the one person among North America's 184,000,000 people who had ever met Tlamicha before. The officer said he met Tlamicha several years ago in Germany, where Tlamicha had worked for him as interpreter.

Tlamicha made his escape about 4:30 p. m. Tuesday after nearly seven hours of questioning.

CCF Party Puts Election Platform Before Voters

OTTAWA (CP)—The CCF today became the first political party to put its election platform before voters in the Aug. 10 election.

In a 48-page booklet the CCF summarized the 19 major points on which it will campaign. They are:

1. "Canadian leadership for peace, to eliminate the hunger and poverty on which communism thrives, to build collective security and support of the UN and its principles."

2. Immediate national health insurance.

3. A social security program including sickness benefits, old age pensions and "adequate" family allowances.

4. A housing program to build 100,000 new homes a year, with lower interest rates and down payments to encourage home ownership and subsidized low-rental housing for those who can't afford to buy.

5. Marketing agencies for farm and fish products in inter-provincial and export trade.

6. Guaranteed advance prices for primary producers based on parity.

7. Co-operative trade planning with Commonwealth and other sterling area countries to regain and expand overseas markets.

8. A complete revision of freight rates "to eliminate discrimination."

9. Extension of unemployment insurance to provide higher benefits and sickness coverage, and a national labor code guaranteeing union and job security.

REMEMBER HIM ON FATHER'S DAY

WITH A PAIR OF COOL COMFORTABLE SUMMER SHOES from LESLIE'S

Dad enjoys comfort . . . and he'll be bound to enjoy a pair of cool, light summer shoes in the hot weather ahead. If you're uncertain of the size give one of our "Gift Certificates."

LOAFERS . . . . "Jump in and away you go" . . . 8 different styles to choose from. Priced ..... $9.95 to $15.95

PERFORATED AND NYLON MESH SHOES . . . . For street wear, business or dress-up. Cool leather soles. 5 styles to choose from ..... $11.95 and up

SUEDE SHOES . . . . The ever popular, smart, dressy blue suede shoes. Priced at only $11.95

CREPE SOLE SHOES . . . . Light, comfortable, practical loafers or oxfords. A variety of colors. 10 styles to choose from ..... $6.95 - $11.95

SANDALS . . . . Light, cool, open sandals. Priced at only $6.95

PALMER CANOE SHOES . . . . For boating, fishing, camping, etc. $7.95

SCAMPERS . . . . Crepe, tar or composition soles. $5.95 $6.50 $6.95 $7.95

Leslie's Shoe Store

"Where Better Shoes for the Entire Family are Properly Fitted"

255 FRONT ST. PHONE 553

ZELLER'S

Phone 399

KNOWN for VALUES

• POPULAR PRICES
• DEPENDABLE MERCHANDISE
• SATISFACTION GUARANTEED OR YOUR MONEY REFUNDED

SUNDAY, JUNE 21 IS FATHER'S DAY HERE ARE GIFTS GALORE FOR THE MAN OF THE DAY!

WIDE CHOICE FOR DAD! 79c - 98c

Satins, Jacquards, Dashyts, Fantasys

Neat, Allover Designs

Crease-resistant Linings

Zeller-Thrift Priced

SUN GLASSES Smart sybelion-style glasses with anti-infra lenses . . . Greenish Smoke 98c

GILLETTE "TECH" RAZOR With five blades. The reliable make assures you of good service from . . . 59c

SUMMER NEEDS FOR FATHER!

SWIM TRUNKS — Sturdy Rayon "Lastex", reinforced with nylon. Cord-tie waist, double-sewn crotch seams. Royal, wine. Sizes 32 to 40. ..... 2.49

"COXEY" TRUNKS — Rayon "Lastex" in fine and coarse ribbing. Skinny elastic waist. Fancy pocket. Sewn-in cotton support. Royal, wine. Sizes 32 to 40. ..... 2.98

PYJAMAS — a sure-to-please gift! Of Sanforized cotton broadcloth in popular coat style. Buttons and piped shades to choose. Sizes S to X. 3.98

SPECIAL! GIFT HANKIES FOR DAD'S DAY 3 for 69c 25c Each

Special offer for the Piggy-bank set — to delight Dad on his day! Fine white cotton hemstitched hankies. Colored initials in French or English style.

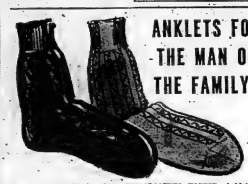

ANKLETS FOR THE MAN OF THE FAMILY!

SMART PATTERNS in diamond and cable stitch designs. All nylon with "Lastex" tops. Grey, beige, powder, wine, brown, navy, yellow. Sizes 10½ to 11½. 1.49

"LASTEX" TOPPED Anklets of nylon or cotton and nylon. Rib knit with welt patterns. Navy, wine, copen, beige, grey, green. Sizes 10½ to 11½. 95

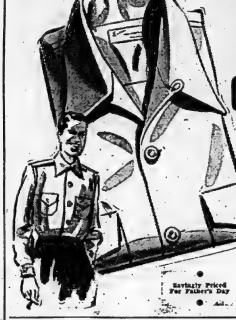

SPECIAL! GRAND GIFT! 3.98

Do Justice to Dad on his day . . . give him this good looking long-sleeved rayon sport shirt! You'll do your budget a favor too at this special low price! Smartly tailored as shown, with a two-way collar, flap pockets, in-n-out style bottom. Beige, blue, grey, royal, wine, tan. Sizes small, medium, large.

SPORTS WEAR!

SLACKS

For Dad; rayon gabardine slacks, smartly styled as shown. Double-pleated front, belt loops, 4 pockets. Brown, teal, royal grey. Sizes 30 to 38. ..... 5.95

SMART SHIRTS

Rayon or cotton broadcloth short sleeved sport shirts in a wide variety of favored Summer shades. Styled with 2-way collars, pockets. Small, Medium, Large. 1.95

T-SHIRTS FOR DAD!

SOLID-COLOR knitted cotton mesh . . . short-sleeved styles. Crew neck; hemmed bottom. White, yellow, grey, beige. Small, Medium, Large. 1.00

STRIPED cotton-knit shirts with short sleeves. Crew neck; flat lock seams. Wine, navy, brown backgrounds. Small, Medium, Large 1.17, 1.59

"ZEL-VAL" DRESS SHIRTS

High Count Quality Cotton Broadcloth

Mercerized & Sanforized for Lasting Fit

Trubuckled, Attached Fused Collar

White. Sizes 14½ - 18½

3.33

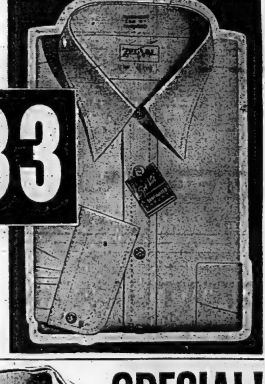

Men know the "Zel-Val" label on a shirt means outstanding value, good fit, handsome tailoring . . . so the man in your Family will certainly be pleased with this Father's Day gift! Styled with a full length centre pleat, circular sleeve facings and pocket. Come to Zeller's for extra value in smart dress shirts!

Summer-Weight UNDERWEAR

See Zeller's big assortment of Sanforized Shorts. Printed stripe patterns, balloon seat and elastic all around waist. Sizes 30 - 44.

Zeller's Thrift Price 98c

Knitted Cotton and Rayon ATHLETIC SHORTS

Knitted Cotton and Rayon Athletic Shirts with accordian rib combed Cotton yarn. Sizes 34 - 44.

Zeller's Thrift Price 79c

MATCHING SHORTS

Matching Shorts with elastic waist, taped front and elastic opening. Sizes S, M, L.

Zeller's Thrift Price 79c

SHOPPING HOURS:

Daily ..... 9 a.m. to 6 p.m.
Wednesday ..... 9 a.m. to 12.30 p.m.
Friday ..... 9 a.m. to 9 p.m.

ZELLER'S LIMITED

238 FRONT ST. PHONE 399

SPECIAL! POLO SHIRT 1.34

A favorite with Pop for casual wear . . . at special saving price for this occasion! Buy him a couple! Of smooth, cool Celanese rayon. Two-button neck style with short sleeves, pocket. Beige, white, blue, yellow, grey, royal, wine. Small, Medium, Large.

SPORT SHIRTS Cotton broadcloth and rayon long-sleeved styles. Two-way collar; button fronts. White and smart Summer shades. Small, Medium, Large. 2.59

DRESS SHIRTS Sanforized cotton broadcloth shirts, smartly tailored with attached trubuckled collar. White, blue, tan, grey. Sizes 14 to 17 2.69

RAYON SHIRTS Long sleeved styles for informal Summer wear. Styled with two-way collar, double-button cuffs, flap pockets. Hand washable. Blue, aqua, beige, gold, grey. Small, Medium, Large. 3.95

Seaway Revenue Would be Double Annual Costs

WASHINGTON (AP)—The House of Representatives public works committee was told Wednesday that estimated toll revenues from the proposed St. Lawrence seaway would be almost double annual costs.

N. E. Dandelian, president of the Great Lakes-St. Lawrence Association, said that on that basis the long-disputed project is "safely self-liquidating."

Dandelian, testifying in support of legislation that would authorize the United States to join with Canada in building the 27-foot-deep waterway, said annual costs for a 50-year period of amortization would amount to $15,540,642.

He said his figure was based on

GIFTS... FOR FATHER On His Day!

For a choice selection of gifts that will please father this Sunday, visit Wills Hardware.

GALLON THERMIC JUGS With glass Liner Real Value at only ... $3.95

THERMOS BOTTLES 99c PINT SIZE

SKOTCH KOOLERS $7.98

MAGIKOOLER Leisure Chest $11.95

CARPENTRY TOOLS

● SAWS ● HAMMERS ● CHISELS ● WRENCHES ● PLIERS ● BITS, etc.

ZEPHYR ELECTRIC DRILL KITS $24.95

BLACK & DECKER DRILL KITS $41.95
DRILL ALONE $27.95

SCOTT-ATWATER OUTBOARD MOTORS
3.6 H.P. $149.50
5 H.P. $252.50
7½ H.P. $289.95
With reverse gear and Separate Gas Tank. Also 18 H.P., 30 H.P. Motors.

FISHING Equipment

● REELS ● RODS ● BAIT ● PLUGS ● NETS ● LINES ● BAIT BOXES, etc.

Wills HARDWARE
191 FRONT ST. PHONE 4384

Veteran Cuban Consul Has Resigned from Post

MONTREAL (CP)—William Expinoza y Dominiguez, who for 19 years served under six Cuban governments and held posts in the United States and Canada, has handed in his resignation as Cuban consul-general in Montreal.

Mr. Expinoza, reinstated more than a week ago after being fired, re-hired and fired again for "extending courtesy to an ex-president of Cuba," announced his resignation Wednesday night.

Just what he will do now was not known, but the last time he was fired he said he would not return to Cuba, but would remain in Montreal and look for a job.

Political Parties Will Not Use TV in Campaign

OTTAWA (CP)—Canada's four major political parties have agreed not to use television in the current election campaign, A. D. Dunton, chairman of the CBC board of governors, announced Wednesday.

He said the CBC had offered free television time for campaign broadcasting, but the parties decided among themselves not to use the new medium in this election.

The announcement said the CBC has divided a total of 18 hours, 18 minutes of free-time political broadcasts on English-language networks among the four parties after they were unable to agree on the proportions of time for each.

The division will give the Liberal party 33 per cent of the time, the Progressive Conservatives 30 per cent, CCF 29 per cent and Social Credit 17 per cent.

Mr. Dunton said the broadcasts, worked out with the political parties Tuesday, will run from June 22 to Aug. 7. They will open June 22 with a half-hour of Liberal time on the Trans-Canada network and a half-hour of Progressive Conservative time on the Dominion network.

Boxer Requests Quick Execution In Murder Case

VANCOUVER (CP) — Boxer Charles Matthews, said by witnesses to have made three attempts to take his own life before his murder trial, has been sentenced to death.

Mr. Justice J. V. Clyne Wednesday night sentenced Matthews to be hanged Sept. 29 after an assize court jury, deliberating just 18 minutes, convicted the 20-year-old Negro of murder in the death of Mrs. Lou Angeles Smith, 44.

The Negro woman was bludgeoned to death in her home March 4 and the prosecution charged that Matthews killed her because she had "interfered in and frustrated" the playfighter's love affair with the girl he planned to marry.

The defence didn't dispute the Crown contention that Matthews had killed Mrs. Smith and had brutally beaten another woman who lived in the same house, Mrs. Jovelyn Warberg, but sought acquittal of the boxer on grounds of insanity.

The Maryland-born Matthews came here from New York about a year ago and fought as a middleweight under the name of Young Sonny Jones.

Asks Quick Execution

Before Mr. Justice Clyne pronounced sentence, Matthews asked that if death was to be the penalty the execution be carried out within 30 days.

"I could not say that I did not kill Mrs. Smith and I cannot deny the evidence given in this court by police officers to prove I was the man that did it," he said, ending his statement with these words:

"If it is by the penal code that I must give up my life for being insane, all I ask if you cannot reduce the sentence is that I will be hung within 30 days."

BLAST BALTIC REDS

LONDON (AP) — The Kremlin has sternly rebuked the top Red leaders in Lithuania and ordered drastic shake-ups in the party and government in that captive Baltic state, Moscow radio said Wednesday night.

The broadcast said the central committee of the Lithuanian Communist party has decided to correct "serious shortcomings in the political work and control of the state."

2 Army Depots Burn in Alaska

ANCHORAGE, Alaska (AP)—Wind-blown flames which started in surrounding timber destroyed two huge multi-million dollar military warehouses at Whittier, 72 miles southeast of here, Wednesday night and were burning uncontrolled.

Alaska defence command officials said the flames were raging through the port's dock and had reached the vicinity of the Alaska railroad depot.

Damage was estimated by the railroad officials as "at least several million dollars" in the destruction of the warehouses alone. They were bulging with military supplies when the blaze started.

ONLY $1.00 DOWN AND $1 PER WEEK BUYS A Firestone TIRE AND TUBE

BILL DELINE LTD.
253 Coleman St. Belleville
Phone 3311

BEST WISHES TO PAUL MERCIER ON THE OPENING OF HIS SPLENDID NEW STORE

BELLEVIEW GLASS & MIRROR CO.

REMEMBER: "If It's Glass, We Do It"

34 Victoria Ave. Phone 725

SPECIAL CLEARANCE OFFER!

YES—if you want a USED CAR at a minimum outlay—ACT NOW!

BELLEVILLE MOTOR CAR CO. LIMITED

CLEARING ALL PRE-WAR MODELS NOW!

GET GOOD TRANSPORTATION AT LOW COST

Low Down Payments - Low Weekly Payments

NO FINANCE CHARGES WHERE NO TRADE - INS ACCEPTED

SEE - INSPECT - DRIVE - YOU'LL BUY

1941 OLDSMOBILE SEDAN
1941 PLYMOUTH SEDAN
1941 CHEVROLET SEDAN
1940 DODGE SEDAN
1940 NASH SEDAN
1939 PLYMOUTH SEDANS
1939 PLYMOUTH COACHES
1937 OLDSMOBILE SEDAN
1937 PONTIAC COACH
1936 FORD COACH

Because the Prices are so LOW-Don't be afraid

THESE CARS ARE ALL IN GOOD CONDITION

THEY CARRY OUR USED CAR CO-OP SERVICE PLAN

SEE THEM NOW at the BELLEVILLE MOTOR CAR CO. LIMITED

USED CAR EXCHANGE - COLEMAN ST.

"A Good Place TO DEAL"

CONGRATULATIONS AND BEST WISHES TO PAUL MERCIER — JEWELLER ON The Opening of His Grand New Store

We Were Pleased to do the Interior Remodelling On This New Store

WHITE LUMBER & CONSTRUCTION CO.

14 North Front St. Phone 3477

BARGAINS GALORE AT YOUR BELLEVILLE WAR SURPLUS STORE

339 FRONT ST. Between Belle & McCarthy Theatres

FATHER'S DAY SPECIALS

GABARDINE TROUSERS
Smart trousers with drop loops, watch pocket, zipper fly, pleats. Fit shades to choose from.
Reg. $8.95. Only $4.95

WHITE DRESS SHIRTS $1.95

White Handkerchiefs 11c each, 10 for $1.

SPORT SHIRTS
Real value. 10 shades to choose from. Regular price $3.95. Regular $2.95 now only

UNDERWEAR, Shorts and Tops ... 49c ea.

RAYON DRESS SOX
Regular 49c Value NOW 39c

100% PURE NYLON DRESS SOX
Regular Price $1.25 NOW 79c

HIGH QUALITY SHOES
For dress, work or play. Large selection. Crepe soles included in the group ..... $3.95 up

WORK AND PLAY CLOTHES

U.S. ARMY FATIGUE PANTS
Large patch pockets, sanforized shrunk $3.98

"LET'S GO CAMPING"

SLEEPING BAGS
Flannel lined. Water repellent covering. Zipper side. Complete with attached pillows. Now only $8.95

Army Canvas CAMP COTS
Reg. $8.95 value. Now only $5.95

HAVERSACKS 69c
KNAPSACKS 98c
GADGET BOXES 88c
HUNTING KNIVES ..... 59c up

FIELD GLASSES $2.98

U.S. AIRFORCE SUN GLASSES 89c with case

FINE GERMAN BINOCULARS
Leitner & Detzigiam, Carl Zeiss
8 x 30 ..... $72.95
7 x 50 ..... $42.50
10 x 50 ..... $52.50

KUMFIER AIR MATTRESSES With Pillow Attached. Reg. $12.95. Now ... 9.95

HOUSE PAINT
Guaranteed, 32 shades, Interior or Exterior. Flat or Gloss.
Gal. 3.49
Qt. 95c

Sanforized WORK SHIRTS $1.95

U.S. Army SLACK SUITS
Genuine chevron cloth. Sanforized. $6.95

OVERALL PANTS (Dungarees) Double stitching, heavy-weight. $2.79

Genuine re-conditioned ARMY BOOTS
At. New sales and heels. $4.95

FOR THE LADIES!
FULL FASHION NYLON HOSE
45 GAUGE, 30 DENIER 49c
60 GAUGE, 15 DENIER 69c

TEA TOWELS 10c each

TERRY TOWELS 49c each

WABASSO "SUNSHINE" PILLOW SLIPS ..... 49c each

5% DISCOUNT TO ANYONE PRESENTING THIS ADVERTISEMENT

English Driving Scots Away From Tiny Island of Soay

ISLE OF SOAY, Scotland (CP) —The English are driving the Scots away from this tiny island off Scotland's west coast.

Two said Jeanie Geddes and their three-year-old son Duncan sheerly well leave the island all to themselves. All 87 Scots will have left for the Isle of Mull, 30 miles to the south, where they will be resettled with government aid.

The feud has been going on since the Geddes family bought the Island for £300 a year ago from the Duke of Hamilton and became the Scots' landlords.

To start things off, the English family picknicked on Sunday. They did other "English" things, minor in themselves, but extremely irritating to the Scots.

One day, the Geddes' private pew in Soay's tiny church was pulled out. Nobody knew who did it, but the Scots seemed happy about it.

In the Scots' cottages at the end of the day, the talk was always about the Geddes' "transgressions."

Begins to Fall

Lobster catches, the island's chief industry, began to fall. Farmers suffered crop failures. The superstitious Scots decided whose fault it all was: The "Evil Eye" had placed a jinx on the isle.

Soay's only school was closed for lack of enough children to keep it going. The islanders suddenly became alarmed that the nearest doctor was on the isle of Skye, a few miles across the sea.

They took their troubles to James Stewart, secretary of state for Scotland. He gave them permission to resettle in state-owned cottages on Mull. Next, the Scots asked compensation from the Geddes for "forcing" them to leave their homes.

Stewart promised to look into the claim, based on an act of 1886. One scot asked $2,500 damages.

Jean Geddes the "queen of Soay," said they couldn't pay any claims.

"We haven't a bean left," she said. "We spent our savings on buying the island."

She said she doesn't mind the islanders leaving because some of her English friends would be glad to settle here. So far, she claims to have 100 applications from would-be islanders.

Can Support 120 People

Tod, a wartime commando and experienced shark hunter, said Soay could support 120 people through fishing and farming.

It will have nine empty cottages worth $11,000 when the Scots leave. But there are no cars, telephones or stores. The only link with the outside world is a steamer which calls once a week.

The Geddes claim these shortages are nothing compared to the bracing ocean winds which sweep across the island, the magnificent sunsets and the lavish outline of hills on the Isle of Skye in the far distance.

WOOLER

WOOLER — Mr. and Mrs. Sybol and daughter, of Syracuse, New York, spent a few days with Mr. and Mrs. Ray Scott.

Mrs. Jim Stacey and children left Friday for Strathroy, to visit with her husband, who has a position there.

Mr. and Mrs. N. Montgomery, of Belleville, spent Sunday at Mrs. C. F. Wessels.

Dr. and Mrs. Hess, of Hastings, also Mr. and Mrs. M. Cooper, of Keeperon, Man., spent Sunday at Mrs. S. L. Terrill's.

Mr. and Mrs. Jim Putnam spent Saturday and Sunday at Oshawa, the guests of Mr. and Mrs. Austin Livett.

Mrs. Gillespie, of Toronto, and Miss Frankie Vandervoort, Trenton, spent Wednesday with Mrs. S. L. Terrill.

Mr. and Mrs. H. Wessels, also Mrs. K. Wessels and Mrs. Vanzicklin spent Sunday at Mr. Harold Maybee's.

Mr. and Mrs. Cecil Bryant, of Toronto, and Mrs. M. May, of Trenton, spent Saturday evening at Mr. L. E. Bryant's.

Mrs. Hugh Galnsforth and her brother, Mrs. S. Sharpe, spent the week-end at Smithfield with her sister, Mrs. H. Gerow.

Mr. and Mrs. Charles McColl, Mr. Will McColl and Mrs. C. Herrington called on Mr. and Mrs. Sam Gunter on Sunday afternoon as they were celebrating their 48th wedding anniversary.

Mr. and Mrs. Carl Austin left Sunday for a few days' visit at London, Ont.

The Rev. Wm. Fletcher, Mr. E. Nelson, Mr. Elmer Dorland, and Mr. Arthur Dorland, joined the Frankford Masonic Lodge to attend church in Belleville on Sunday.

Mr. and Mrs. W. Drewry, of Stirling, spent Sunday afternoon at Mr. L. E. Bryant's.

Mrs. L. McAuley is attending a convention for managers at Toronto, this week.

Mrs. C. Terrill is spending a few weeks at Centralia with her son, James Terrill and Mrs. Terrill.

Mrs. Clifford Dun, Mrs. Elgin McMaster, Mrs. S. L. Terrill, Mrs. Bob Redcliffe, Miss Caley Cox and Mrs. C. McMaster, attended the Women's Missionary Convention for the eastern Northumberland section, held at Castleton, on Tuesday.

Mr. and Mrs. M. Cooper, of Neepawa, Manitoba, is spending a couple of weeks with Mr. and Mrs. K. Scott.

Mr. and Mrs. W. J. Boughton and son, Rickey, of Burlington, are spending a few days with her father and mother, Mr. and Mrs. C. W. Jarvis.

Mid-week bargain Rail Coach Fares

GOOD GOING

TUESDAY-WEDNESDAY

JUNE 23rd & 24th

Commencing return journey not later than midnight, Thursday, June 26th.

BELLEVILLE-OTTAWA

(In both directions)

$5.20 Return — YOU SAVE $3.25

BELLEVILLE-TORONTO

(In both directions)

$4.40 Return — YOU SAVE $2.80

Also good from Toronto and Ottawa to intermediate points and from intermediate points to Toronto and Ottawa with proportionate savings.

Not good on Pool Trains Nos. 15 and 6

HALF-FARE FOR CHILDREN 5 TO UNDER 12—CHILDREN UNDER 5 TRAVEL FREE.

● No baggage checked ● No stopovers

CANADIAN NATIONAL | CANADIAN PACIFIC

2%

ON SAVINGS DEPOSITS

One dollar opens an account . . . Open your account today.

Thrift is a key to successful living.

VICTORIA and GREY TRUST COMPANY

BELLEVILLE — ONTARIO

Congratulations

TO

PAUL MERCIER

FROM

ACME PLUMBING & HEATING

415 Dundas St. E. Phone 4808

LEO says: if your car or truck is feeling its age

bring it in for a

LIGHT ENGINE OVERHAUL

we'll install

Sealed Power PISTON RINGS

$42.50

We'll also, for your inclusive price, adjust carburetor and ignition, check valves, clean spark plugs and install new bearings and gaskets—refill with new lubricants.

Models under than '52 slightly extra

BELLEVILLE MOTOR CAR CO. LIMITED

MERCURY - LINCOLN - METEOR DEALER

14 BRIDGE ST. W. PHONE 887

"A GOOD PLACE TO DEAL"

Treat 'em to

BIGGER

(with bran to help keep you regular)

CRISPER

(toasted in Kellogg's radiant ovens)

TASTIER

(exclusive flavouring developed by W. K. Kellogg)

Kellogg's BRAN FLAKES

BUY NOW AND ENJOY TV AT YOUR SUMMER COTTAGE

See it BEST on

RCA VICTOR

With the exclusive

MAGIC MONITOR

Acts like an engineer inside your set

- Screens out static automatically
- Ties best picture to best sound automatically!
- Steps up power as needed automatically!

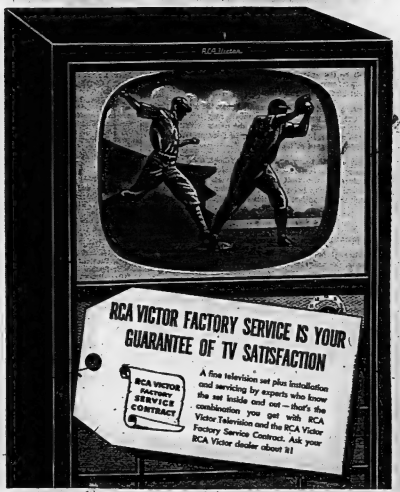

THE RCA VICTOR *17" "Highland"*

If you live within range of a television station, there's so much wonderful TV entertainment you can enjoy all summer long . . . sports, drama, musical comedy, special events! The "Highland" offers you the clearest, most true-to-life pictures, the finest sound in all television . . . *and at such amazingly less cost!* Order now and get your full summer's worth of fun. In city or country—wherever you see TV—you'll see it *best* on RCA Victor, the world's most popular television!

$389.50

Suggested list price is subject to change without notice. Slightly higher in Southwest or Coast.

RCA VICTOR FACTORY SERVICE IS YOUR GUARANTEE OF TV SATISFACTION

RCA VICTOR FACTORY SERVICE CONTRACT

A fine television set plus installation and servicing by experts who know the set inside and out—that's the combination you get with RCA Victor Television and the RCA Victor Factory Service Contract. Ask your RCA Victor dealer about it!

RCA VICTOR

World Leader in Music . . . First in Recorded Music . . . First in Television

FRALICK'S RADIO & TELEVISION TRENT ROAD PHONE 1491 | **IRELAND'S T.V. CENTRE** 115 FRONT ST. PHONE 5222 | **IRELAND APPLIANCES** 12 VICTORIA AVE. PHONE 2255 | **WEAVER HOME APPLIANCES LTD.** ELGIN STREET TRENTON

Brewtown Braves Start Winning Streak With 'Club-'Em-To-Death' Policy

CHIPS OFF THE SPORTS BLOCK

By Geo. H. Carver, *Sports Editor*

Carl (Bobo) Olson, who meets Paddy Young tomorrow night at Madison Square Garden for the right to meet Ristey Randy Turpin for the world's middleweight championship is a young man who is short on hair and long on eye.

The sparsely-thatched product of Hawaii, he's the son of a Portuguese-Hawaiian mother and a Swedish-American father, has a great opinion of his own ability.

In fact, Bobo, for the life of him, cannot see why he has to pause for refreshment at the hands of Young. He figures he is the best contender on this side of the pond and should meet Turpin for the title. He hasn't the slightest doubt that he will not be swung by those who have established him as a 3½-1 favorite over Patrick, mebbey.

But after all, you can't blame the guy for having a little touch of conscious infallism. He is only 24 years of age, has engaged in 57 fights and won 52 of them. That fact gives rise to his opinion that he and Randy are the two best middleweights in the world.

If fact Bobo was so impressed by that thought that he pollited half the local bus-and fraternity moguls to go take the well known jump in the lake as far as a lengthy tournament goes, and got himself a "bye" until the wheat emerged from the tare in the person of Young. Then Bobo showed interest, but not too much.

At that Bobo may have over-rated himself. There is a feeling among boxing men that Master Young may prove much stiffer competition than was felt at first. He has been training furiously for the fight and has shown plenty of color, aggressiveness and spirit. It is felt that if Bobo gets past Young his chances, as far as the boys in the backroom are concerned, against Turpin will be rated considerably higher than if he took on the Briton without benefit of the bout with Young.

But then there are those staunch patriots, who whenever a foreign face dares to cross sports swords with an American, do a reasonable facsimile of "The Spirit of '76", croak "The Star-Spangled Banner" with flag accompaniment and burp loudly that the Bobo can whip the Leamington Larruper from over 'onc come what may.

The Olson record is a good one. The last time he was defeated happened in March, 1952, when he dropped a 15-round decision to Sonny Ray Thompson. Since then Bobo has made Jimmy Bess, Walter Cartier, Robert Villemain, Eugene Hairston and Lee Sala say 'uncle.' The Yankee had a fine record, too, until they bumped into the St. Louis Browns.

Hawaiian-born Bobo loves the good things of life. He has a yen for fine clothes, good food and snappy automobiles. His father was an army sergeant. Bobo could ride before he learned father was an army sergeant. Bobo could ride before he learned father was an army sergeant.

When he was 15, Bobo was working on a dairy farm when a half-jazzed miller gaily wandered why the hey, strapping youngster was not in uniform and accompanied the remark with a whipping "sock". Bobo swung, and was unofficially credited with his first knockout.

Seven years ago he celebrated his 17th birthday by marrying a high-wire performer in a circus. They have three children, two expensive cars and plenty of dreams. But Bobo must face two things before any of those dreams come true. He must first dispose of Paddy Young and then the long-awaited bout with Randy.

The odds say that Bobo will do just that. So does Bobo.

• • •

SPEAKING OF Ggolf!

The YMCA is sponsoring a golf tourney at the Bay of Quinte Country Club with the first round to be played on Saturday and Harry Trophy going to the low gross winner. Forenames will be the order of the play and if you cannot arrange a likely quartet of your own D Dimmestides at the YMCA will gladly help you out.

The tourney is set for July 8th and you can tee off any time between 3 and 4.30 p.m. YMCA members may invite guests to participate who will be eligible for the prizes with the exception of the trophy. This is open only to Y members. Phone entries will be accepted at the YMCA.

Speaking of golf, many entries, it says here, are being received from not only eastern Ontario but other districts as well for the Eastern Ontario Golf championship and the Kingston Whig Standard Trophy being held in Kingston July 4. It is expected that several golfers from this city and district will take part.

• • •

JUNIOR BASEBALL!

The Regent Juniors trek to Bloomfield tonight where they take on the unbeaten Silver Ribbons of the village in a scheduled league game. The Ribbons bolstered spirkely with Belleville senior talent have been cutting quite a swath in league circles. But the Regent kids, fresh from their first victory over the Picton senior team, have no worries all concerned including the Ribbons and bring home the bacon.

Incidentally Bryson Reid informs us that the scheduled game between the Regents and Prince Edward Combines set for Friday night here has been postponed. The PEC crew claim the date was wrong and according to Bryson, refused to put in an appearance.

• • •

Wins Two Races At Woodbine

TORONTO (CP) — Beau Bunty, owned by Sgt Bill Chris of Kitchener and Reginald, owned by the Armstrong Brothers of Brampton, were the two divisions of the Clarendon Plate for two-year-old Canadian-breds at Woodbine Wednesday.

Each division of the race carried a purse of $5,000.

The track was slow after heavy rain Tuesday night. Beau Bunty ran the five furlongs in 1.00 as beand flying wing Jim Mitchener, nosed out Trochanter in the final strides. Reptad, which had an easier time in dropping of Gay Vince by two lengths, coasted home in 1.00 3-5.

Both winners are sons of Bunty Lawless, one of the old heroes of Canadian thoroughbred racing.

ALS SIGN THREE PLAYERS

MONTREAL (CP) — Montreal Alouettes of the Big Four Football League announced Wednesday night signing of three members of the CIU players, all with the Als last season. They are tackles Dave Tomlinson and Marc Melrowitz and halfback Jerry Simpson.

Scalp Phillies Three in Row Back in Own Hunting Grounds; Yanks Avenge Browns' Defeat

By Ken Trelegar
Associated Press Sports Writer

Maybe those hit-happy Milwaukee Braves have found a secret or caution to Yankee Stadium on their best trip east.

Somewhere along the line they certainly stole a copy of the New Yorkers' private book on how to win pennants.

Applying the techniques described in the chapter "club 'em to death," the Braves mopped up under new stadium with Philadelphia Phillies 9-6 Wednesday night and pushed their lead in the loop to four on the rest of the National League.

The Braves won one Tuesday night only a half game off Brooklyn's pace after a 22-game road trip. They recorded their 15th victory in 17 from the Phils Tuesday night while the Dodgers bowed to St. Louis.

Wednesday night's victory came as the Cards again obliged by thumping Brooklyn 8-3.

The Braves got all of their next 21 games at home where they have a spectacular 9-1 record. With second-place Brooklyn on the road and the third-place Cardinals still playing away from home, the Braves' big chance to blow the race open.

League Game

Chicago defeated Pittsburgh 5-4 in 16 innings—longest game of the season in the league—Wednesday. New York Giants beat Cincinnati 4-3.

New York Yankees hit their winning stride again at the expense of St. Louis Browns, who broke the New Yorkers' 15-game winning streak Tuesday night. The Yankees won 10-3 Wednesday with Allie Reynolds back on the starting line after a siege of bullpen duty.

Cleveland Indians outlasted Philadelphia Athletics 6-5 to end a six-game losing run. The Athletics had won seven straight. Bob Avila drove in four runs with a home run and a double.

Boston pounded Detroit Tigers 17-1 and Walt Masterson threw a sparkling two-hitter for Chicago White Sox de give Washington a 4-1 decision.

The Braves jumped to a 2-0 lead over the Phils in the first three innings with an attack which included home runs by Joe Adcock and Del Crandall in the third, but the Phils got within striking distance at 7-6, then pulled it out with a final two runs in the eighth.

The Cardinals, aided by a pair of doubles by Stan Musial and Steve Bilko's eighth homer, scored all their runs after two were out. The Cards pushed five runs across in the seventh.

The marathon at Chicago ended when Randy Jackson singled with the bases loaded in the 16th off Johnny Hetki.

Rookie Ruben Gomez, with help from Hoyt Wilhelm, won his second game in a starting role for the Giants. He gave up five hits in eight innings. Thokie Gilbert received the loss.

Billy Martin sparked the Yankee game in a starting role for Mantle with a perfect day at bat—three singles in three times up, driving in a pair of runs.

Willard Nixon celebrated his 25th birthday by using his style at Boston where he gave up only five hits and contributed a pair of his own to the Red Sox attack against four Detroit pitchers. Dick Gernert homered twice for the Red Sox, driving in three runs.

Baseball Results

By The Canadian Press
American League

St. Louis	000 010 020— 3 3 2		
New York	000 100 32x— 6 9 0		
Holloman, Lanier (5) Stuart (8) and Courtney; Reynolds, Sain (8) and Berra.			
WP: Reynolds. LP: Holloman.			
Cleveland	220 212 000— 9 14 0		
Philadelphia	101 301 000— 6 10 0		
Feller, Wight (4) Houtteman (7) and Chakales; Byrd, Fancvich (5) Fricano (7) Martin (8) and Astroth.			
WP: Wight. LP: Byrd.			
HRs: Cleveland—Avila; Philadelphia—Michaels.			
Chicago	000 000 000— 0 2 1		
Washington	000 000 10x— 1 5 0		
Rogovin and Wilson; Masterson and Fitzgerald.			
Detroit	000 000 001— 1 5 3		
Boston	220 710 01x—17 20 2		
Marlowe, Harrist (2) Erickson (6) Herbert (5) and Batts, Bucha (3); Sullivan, Kinder (6) and Tebbetts.			
LP: Marlowe.			
HRs: Boston—Gernert (2).			
National League			
Pittsburgh	100 030 000 000 0— 4 13 3		
Chicago	000 120 000 000 00 1—5 17 3		
Face, Bowman (6) Hetki (9) and Atwell; Church, Lown (9) and Garagiola.			
WP: Lown. LP: Hetki.			
New York	013 000 000—4 7 0		
Cincinnati	000 010 000—1 8 0		
Gomez, Wilhelm (9) and Westrum, Noble (8); Wehmeier, Baczewski (3) Smith (6) and Landrith.			
LP: Gomez. LP: Wehmeier.			
HR: New York—Gilbert.			
Brooklyn	000 000 011 010—3 9 1		
St. Louis	120 000 32x—8 10 1		
Podres, Palica (1) Hall (6) Branca (8) and Walker, Campanella (8); Staley, Miller (6) Brazle (8) and D. Rice.			
WP: Staley. LP: Wade.			
HR: St. Louis—Bilko.			
Philadelphia	000 102 300— 6 12 1		
Milwaukee	004 000 05x— 9 14 1		
Miller, Hansen (6) Peterman (7) Drews (8) and Lopat, Burgess (8); Spahn, Buhl (6) and Crandall.			
WP: Spahn. LP: Miller.			
HRs: Philadelphia—Ennis; Milwaukee—Adcock, Crandall.			
International League			
Montreal	000 000 000— 0 4 0		
Ottawa	200 013 10x—11 16 1		
Roebuck, Lee (6) Mosser (7) Mills (8) and Thompson; Trice and Watlington.			
LP: Roebuck.			
HR: Ottawa—Trice.			
Syracuse	000 100 000— 1 5 2		
Springfield	010 010 10x— 3 8 0		
Griffore and Drescher; Prychi and Pollock.			
First			
Baltimore	000 102 6—3 8 1		
Baltimore	200 010 2—4 7 1		
Mellieve, Tiefenauer (1) Krieger (5) Grundy (8) and Hernandez; Thompson, Mrozinski (6) and Tobin.			
WP: Thompson. LP: Mellieve.			
Second			
Rochester	015 001 003—10 12 0		
Baltimore	000 000 000— 0 6 3		
Deal and Rapp; Fox, Herrin (5) Mrozinski (4) Greenwood (9) and Loosett.			
LP: Fox.			
HR: Rochester—Burgess.			
American Association			
Indianapolis 15 Kansas City 12			
Toledo 6-2 Louisville 4-3			
Columbus 5-Minneapolis 2			

Baseball Standings

By The Canadian Press
American League

	W	L	Pct.	GBL.
New York	43	12	.778	-
Cleveland	31	22	.585	10½
Chicago	31	27	.534	13
Washington	29	27	.518	13½
Boston	31	28	.525	13½
Philadelphia	28	30	.483	16
St. Louis	20	36	.357	24½
Detroit	14	42	.250	29

Thursday

St. Louis at New York
Detroit at Boston
Cleveland at Philadelphia (night)
Chicago at Washington (night)

National League

	W	L	Pct.	GBL.
Milwaukee	37	19	.661	-
Brooklyn	36	19	.655	2½
St. Louis	33	21	.611	4½
Philadelphia	23	32	.418	14
New York	22	33	.400	15
Cincinnati	21	32	.396	15½
Pittsburgh	19	41	.328	21½
Chicago	16	39	.300	22

Thursday

Philadelphia at Milwaukee
New York at Cincinnati
Brooklyn at St. Louis
Pittsburgh at Chicago

International League

	W	L	Pct.	GBL.
Montreal	32	20	.615	-
Rochester	32	21	.604	½
Buffalo	30	22	.542	2
Toronto	27	26	.509	5½
Baltimore	27	27	.500	6
Ottawa	26	28	.481	7
Syracuse	21	31	.404	11
Springfield	18	33	.353	13½

Thursday

Rochester at Baltimore (night)
Syracuse at Springfield (3-night)

Eastern Ontario Football League

June 3—Concordia vs Northern Electric, defaulted by Northern Electric.
June 9—Picton Gunners 4 Batawa 3.
June 12—Peterborough U.E.W. 2 Peterborough Merchants 1.
June 16—Northern Electric 2 Peterborough Merchants 2.

Standings:

	P.	W.	L.	D.	Pts.
Peterborough U.E.W.	7	6	0	1	13
	7	4	2	1	9
Concordia	7	4	2	1	9
Peterborough Merchants	7	3	3	1	7
Kingston United	7	3	3	1	7
Batawa	7	3	3	1	7
Trenton Merchants	6	1	4	1	3
Picton Gunners	7	1	6	0	2
Northern Electric	7	0	6	1	1

Leading Goal Scorers:
Hoyle (Peterborough U.E.W.) 17; Heron (Picton Gunners) 15; Payne (Peterborough Merchants) 14; Dahmen (Concordia) 9; Carter N. (Northern Electric) 7; Gray (Kingston Utd.) 6; Niscuzna (Batawa) 6.

Ottawa Drops Montreal 11-0; Cubs Trim Chiefs

By The Canadian Press

Ottawa's Robert Lee Trice, a product of the class C Provincial Baseball League, is proving himself one of the best rookies to graduate this season into triple A ball.

Trice, a righthander who played a big part in leading St. Hyacinthe Athletics to the Provincial League pennant last year, currently is leading the International League roster at 9-three.

The 21-year-old hurler from Georgia practically won his own game Wednesday night as the Ottawa Athletics dumped the Royals 11-0.

A happy Ottawa crowd saw Trice stun the Royals with a brilliant four-hitter, besides batting in five runs. It was his eighth victory against three defeats.

The last-placed Springfield Cubs defeated the seventh-place Syracuse Chiefs 3-1 at Springfield for their fifth straight win, behind John Prychs's five-hit performance. This win moved the Cubs into fifth place.

Rochester Red Wings, who now trail Montreal by five games, went to Baltimore Orioles 4-3 in the opener of a doubleheader, but bounced back to spray 18 hits all over Baltimore's Memorial Stadium in taking the Orioles 10-6 in the nightcap.

Rochester split Baltimore to six hits in the Rochester victory, aiding his cause with two safeties and two runs batted in. Tom Burgess rapped an inside-the-park home run for Baltimore.

Jocko Thompson and Ron Mrozinski were the hurlers for the Baltimore Orioles in the first game, Thompson getting the nod.

Toronto and Buffalo were not scheduled.

Sport in Brief

MULLOY RETAINS, MUFFED LAUGHTER (AP)—Gardnar Mulloy of Miami, Fla., first-ranking tennis player in the United States, angrily walked off the court of the royal Queen's Club Wednesday after losing a game to unseeded Australian in the third round of the Wimbledon tennis championships.

"I should have won. I was robbed" Mulloy complained as he left the court. "Everybody laughed."

Mulloy, 40, was beaten 6-8, 7-5, 6-4, by Mervyn Rose, 23-year-old Australian.

As soon as Hartwig gained the second point, Mulloy threw his racquet in the direction of the one linesman on the court.

Mulloy complained about a number of decisions by the official which was umpired by a woman official.

Hartwig had no complaints about the officiating. "I enjoyed the experience," the Australian said.

Rexied Lacrosse Games

TORONTO (CP)—The Ontario Lacrosse Association announced Wednesday the rescheduling of four senior games that were postponed by rain last week-end.

Rescheduled were an Orillia West Yorks at Mimico game of May 26 for Aug. 7, Brampton at Peterborough, May 29 for July 30, Brampton at Mimico for Aug. 4 and Oshawa at Hamilton at Peterborough, June 23 for July 8.

Wrestling to Touch Quebec

QUEBEC (CP)—Emile Courtois, president of Quebec Frontenacs, Wednesday announced that junior amateur Hockey Association, announced Wednesday night that Bill Durnan, former defenceman with Quebec Aces of the Quebec Senior Hockey League will pilot the team.

Renaud, 33-year-old native of Sturgeon Falls, Ont., where he started his playing career, played with North Bay Junior Trappers before coming to Quebec with the Junior Beavers.

Mason Back as Manager

GUELPH (CP)—Jack Mason Wednesday was re-appointed team manager of Guelph Biltmores of the Ontario Hockey Association Junior A League for the 1953-54 season.

Mason missed most of the last hockey season with an illness but said: "I have never felt better in my life."

Duke to Open Games

VANCOUVER (CP)—Mayor Fred Hume, home from attending the Coronation, said Wednesday he has personal assurance that the Duke of Edinburgh will open the British Empire Games here in July, 1954. Hume said the husband of the Queen gave him the assurance in a telephone call, conversation in London.

CHLOROFOAM INSOLES
BRAM HUMPHREYS
PHONE 1317
Brown's CAMPBELL Florist
Opposite YMCA

SPECIAL!
On Sale Friday Morning at 9 O'Clock
SECONDS IN
MOTOR RUGS
Walter Stores Limited of 226 Front St. have been fortunate in securing a number of substandard quality motor rugs. Substandard quality has no bearing on the wearing properties of these robes.
+ 100% PURE WOOL
+ AUTHENTIC TARTANS
56" x 72" — REGULARLY PRICED $10.95 — $7.95 Each
54" x 66" — REGULARLY PRICED $8.95 — $5.95 Each
Walker Stores Limited
226 FRONT ST. PHONE 339

How to Play Winning Baseball

By ARTHUR MANN

Pinioned spots on the catcher are feasible but not necessary for him to be a good target. Holding a "still glove" is important, but so are his knees, protected by the top of his shinguards.

CATCHING — PART I

Ray Campanella, hailed as great from the moment he caught his first big league game as a Brooklyn Dodger rookie in 1948, was a model in more ways than one, but particularly in making a target. Campanella of times he was asked about "the most important thing in catching."

"Make a target," he replied unfailingly. "It helps your pitcher's confidence if you give him someone ways make a good target."

And Campanella practices his preaching. He has shown as much elasticity as a statue, crouching motionless with his glove pocket et indicating the spot most likely to give the batter trouble; but after the pitch is delivered, he becomes action-plus.

I first learned the importance of the catcher's target from Roger Bresnahan, an old Oriole, during spring training with the New York Giants in 1926. Bresnahan was telling of the catcher's shinguards 19 years after he had worn them for the first time.

"Protecting my shins wasn't the only good thing about wearing them," Bresnahan said. "Leos Ames condensed that my new shinguards helped his control. He said that on low pitches, aimed at the bulge of the shinguard that covered my knees, outside or inside depending on where the pitch was to go."

At one time the inventive Branch Rickey considered making the catcher an even better target than the pioneering Bresnahan. A big league catcher in his own right, Rickey discussed having each knee-covering of the modern shinguard painted red as a Dodger experiment, with additional red dots on the upper corners of the chest protector. When the catcher came to a squatting position after giving his signs, the four bright spots would come fairly close to indicate to the old-timer the strike zone. Signs aside, the catcher is more liable than fact. Big leaguers who boast they can steal signs most often explain defeats or bum ball jobs. The catcher should devise the simplest of signs, learn to hide them from coaches or batters, and, next, more important, practice giving them opposite meanings. Any runner on second can count a catcher's extended fingers.

If a catcher or manager change signs every three innings, all claims of stealing the signals would disappear. A two-finger sign for a fast ball, three for a fast-ball change-up, when the catcher puts his hand on his knee. It's that simple. And this should not be hard for the pitcher to remember. The less complicated signs produce the best results.

Joe McCarthy had a harrowing experience in his first year as manager of the Chicago Cubs in 1926 on account of signs. The subject of his clubhouse meeting was Rabbit Maranville, who had been traded to Brooklyn. Suddenly a distinguished absentee, Grover Cleveland Alexander, suddenly into the clubhouse, slumped into a chair and continued an interrupted nap.

"As I was saying," the freshman big-leaguer manager continued, "we've got to be careful about signs with Maranville on second base. He's pretty good at picking up signs ..."

"I wouldn't worry none, Joe," the great pitcher growled sleepily. "From what I saw of the Rabbit last night, he won't even get to first base in this series."

Gran unburst of laughter followed and red-faced McCarthy dismissed his players.

As Milner Hoggins once said, a good catcher is the quarterback, the carburetor, the lead dog, the pulse taker, the traffic cop and sometimes a lot of unprintable things, but no team gets very far without one. With the whole play in front of him the catcher's alertness is best used for dribblers and sacrifice bunts. He should move out with the batter, picking up a nationwide ball with his bare hand, and scooping a moving ball into his hand with his mitt.

If the pitchey or one of the basemen fields the ball, the catcher should shout simple directions, clearly and without nervousness. On fielding plays to first or third, he should be behind or down near either base ready to recover a bad throw or a muffed ball.

He may block the plate against the runner only when he has the ball. To block the plate or base like without ball is illegal interference an, entitles the runner to advance to next base.

Always catch with both hands. The one-handed catcher is a show-off and will always do his showing off in the low minor leagues. If he gets that far.

The bare hand should be held like a ball-closed fist, so that a foul tip, hitting the fingers, will strike a loose and relaxed finger.

Don't be too brave about the use of sponge in the mitt. If the pitches sting, give you not more padding in the glove, or more sponge.

Follow the direction of the pop fly before throwing off the mask, and try to throw the mask in the other direction.

"I only stepped on my mask once in twenty years of big league catching," the great Jimmy Dykes once confessed. "And it cost the Giants the 1924 World Series!"

Copyright 1953 by Arthur Mann Grosset & Dunlap, Inc., Publishers.

Win as Many Games as Can Says Stengel

NEW YORK (AP)—Will the bulging New York Yankee lead hurt baseball? Will turnstiles rust in The American League? Is the race all over with 100 games to go? Or will the Yankees crack?

The Associated Press asked these questions of several baseball men Wednesday with varying reactions.

Bill Veeck, St. Louis Browns owner who feuded with the Yanks all winter about television money, said:

"The way they're going, I'd favor a split season."

The Yanks hold a 39½-game lead today although their 19-game winning streak was snapped Tuesday night.

Charlie Gehringer, Detroit general manager whose club is a distant last, was most disturbed.

"The big least" he said. "It's not only hurting baseball. It's killing it. Will the Yanks crack? It's doubtful, with the free team they have. Maybe they'll. It hasn't that is."

Casey Stengel, after a record-breaking fifth straight pennant as Yankee manager, finds the view enchanting.

"If they (the other clubs) can't stand the pressure, we'll have just too bad. Let them build up to us. I would like the Yankees to win the pennant by as many games as we can."

Wins Feature At Woodstock

WOODSTOCK, Ont. (CP)—Queen the Great captured the 2.30 trot or race Wednesday at a sulky card of the Woodstock Harness Racing Club.

Queen the Great, owned and driven by Ellis Dell of Becher, captured the first heat in 2.1 3-5 and repeated in the second heat in 2.11 3-5. Charlie Chips owned by Neil McEnan of Candeboye, finished first in each heat.

Miss Corporal Grattan won the feature event, the free for all, captivating with heats.

Moving Van, a trotter owned by Harry Dunlop of Tillsonburg, was the first division 2.30 trot or pace; Captain Hanover, owned and driven by Scott Kerr of Clinton, was best in the 2.25 trot or pace, and Sylvia Lee, owned and driven by Bill Gardiner of Goderich, took the second division of the 2.30 trot or pace.

Remember When

By THE CANADIAN PRESS

Paicho Villa was declared world's flyweight champion when he knocked out Jimmy Wilde, the English titleholder, 7 years ago tonight at New York. The Filipino put on a terrific offensive in the seventh round when he sent Wilde to the canvas. Villa died two years later.

NAVAL GUARD

OSLO (CP)—Norway's newly-organized naval home guard has completed its first courses this month. Principal tasks of the new organization are reconaissance and intelligence work in Norway's deep fjords and along 2,215 miles of coastline. The naval home guard will use small vessels armed with heavy machine-guns.

Looking for LOAN? Personal

At Personal, it's "yes" promptly to 4 out of 5 employed people married or single. The loan is fitted to your individual circumstances. Just bankable security required.

Phone or Call at Your Local Personal

EXAMPLES OF LOANS

6 Mos.	$ 61.66	$ 30.86	$ 20.66
12 Mos.	$ 34.79	$ 17.39	$ 11.59
24 Mos.	$ 19.79	$ 9.89	$ 6.59
36 Mos.	$ 14.79	$ 7.39	$ 4.93
48 Mos.	$ 12.29	$ 6.14	$ 4.09
60 Mos.	$ 10.79	$ 5.39	$ 3.59

Loans $30 to $1200 on Your Signature, Furniture or Auto

Personal FINANCE COMPANY

2nd Fl., 204½ FRONT ST. Phone 1-1181 Belleville
Also at 1 La Salle, Yes Manager
OPEN DAILY 9 TO 5—SATURDAY 9 TO 12
Loans made to residents of all surrounding towns
Personal Finance Company of Canada

Hamilton Signs Eleven Yankee Grid Imports

HAMILTON (CP)—Coach Carl Voyles of Hamilton Tiger-Cats of the Big Four Football Union announced Wednesday his tentative lineup of Americans imports this season.

Voyles said at a press conference that he has signed three quarterbacks, five halfbacks, three ends and two linemen.

Heading the quarterbacks is Bob Celeri, who played with Dallas, Texas, last year. The Dallas franchise has been taken over by Baltimore Colts who have agreed to play with the Tiger-Cats.

Top man in the end department is Vito Ragazzo, a newcomer, who established a record at William and Mary College by catching 13 touchdown passes in 19 games. He can also alternate as defensive back.

The two linemen signed played with Hamilton last season. They are Vince Mazza and centre Quincy Armstrong.

United States halfbacks signed to contracts are Jimmy Cariddi, who wore a Tiger-Cat uniform last season, and newcomers Tom Koller, Charlie Nivens, Harvey (Sinal) Johnson and Royal Bailey.

Tigers Charge Big Four With Discrimination

HAMILTON (CP)—Frank Bliss, president of the Hamilton Tiger-Cat Football Club, charged Wednesday that the Big Four Football Union is discriminating against the Tiger-Cats in favor of Toronto Argonauts and might be permitting Ottawa Rough Riders "to back into the Big Four playoffs."

Bliss said Tiger-Cats must play Argos six times while Montreal and Ottawa meet Toronto only four times. He said that while Hamilton and Toronto were "beating each other's brains out" Ottawa could back into the playoffs through six games with Montreal.

He objected to the classification by the Big Four of Argos' Billy Dass as a Canadian.

Best Wishes TO PAUL MERCIER FROM GEO. MATTHEWS PAINTING 16 ST. CHARLES ST.

TWO SALESMEN REQUIRED BY LARGE DISTRIBUTOR FOR Belleville and District

★ MUST BE AGGRESSIVE
★ ABLE TO PROMOTE NEW BUSINESS

CAR REQUIRED

Write to Box 199, Ontario Intelligencer or Phone 1177-J, W. Bingham, Mornings Only

Moves Closer To Golf Title

TORONTO (CP)—Arne Sharp of Penhill moved a step closer to the Ontario Ladies' golf championship Wednesday when she defeated T.M. Lockwood of Toronto Rosedale 3 and 2 at Thornhill Golf and Country Club. It was the second round of the 36th annual tournament.

Miss Sharp meets Kay Hellcur of Toronto Rosedale in today's third round. Miss Hellcur gained the third round by defeating Mrs. W. E. Jackson of Toronto Rosedale 4 and 3.

LEAGUE LEADERS

By THE CANADIAN PRESS

National League

	AB	R	H	Pct.
Robinson, Bkn	195	47	67	.344
Schoendienst, Stl	244	48	83	.340
Slaughter, StL	235	37	80	.324
Bell, Cin	201	41	65	.323
Auburn, Phs	211	37	67	.318

Runs batted in: Campanella, Brooklyn, 39
Hits: Schoendienst, St
Doubles: Snider, and Dark, New York, 12
Triples: Burton, Milwaukee, 6
Home runs: Mathews, Milwaukee, 20
Stolen bases: Reese, Brooklyn, and Schoendienst, St. Louis, 12
Pitching: Burdette, Milwaukee, 6-0, 1.000
Strikeouts: Roberts, Philadelphia, 73

American League

	AB	R	H	Pct.
Vernon, Wash	221	34	74	.335
Mantle, NY	211	53	70	.332
Wondling, NY	219	27	56	.329
Kell, Bos	163	27	53	.325
Soder, Phs	201	25	64	.318

Runs: Mantle, 53
Runs batted in: Mantle, 46
Hits: Vernon, 74
Doubles: Kell, and Kleman, Detroit, 16
Triples: Jensen, Washington, 6
Home runs: Zernial, Philadelphia, 16
Stolen bases: Rivera, Chicago, 13
Pitching: Lopez, New York, 7-1, 1.000
Strikeouts: Pierce, Chicago, 64

Rain Hampers British Cricket

LONDON (Reuters)—Rain Wednesday continued to dampen English cricket, hampering every first-class match.

The Australian tourists, who ended their first Test match in a rain-caused draw with England Tuesday, were near disaster in their match with Derbyshire. Only a sixth-wicket partnership of 85 by Ritchie Benaud and Ian Craig saved them. There was no play before lunch and the Australians closed at 181 for nine, Derbyshire still to bat.

Close-of-play scores:

Australian Tourists 181 for nine vs. Derbyshire. No play before lunch, rain.

Sussex 70 for no wicket vs. Worcestershire. Rain restricted play.

Middlesex vs Nottinghamshire. No play Wednesday, rain.

Essex 85 for one vs. Surrey. Rain restricted play.

Oxford University no runs for one wicket vs. Warwickshire. Rain stopped play for day.

Lancashire vs. Cambridge University. No play Wednesday, rain.

Northamptonshire 306, Glamorgan no runs for no wicket. Rain halted play.

Kent 93, Leicestershire 96 for seven. Rain restricted play.

Yorkshire 189 for four vs. Scotland. No play before lunch, rain.

HONOR SCHENTIST

PRETORIA, South Africa (CP)—Dr. J. J. Theron of Pretoria University has been awarded the Hertzog Prize for 1953 for agricultural sciences and technique. The lecturer is an authority on soil fertility.

A study in black and white masculine beauty, Lord Athol Layton and Bobo Brazil, shown above, form part of tag teams that battle in Memorial Arena tomorrow night. Layton teams up with Lord Blears, a monicled Britisher, and both are mugged by Captain Holmes, who also sports a one-eye binocular. Bobo teams up with the popular Don Jonathan. Also on the bill are Timmy Geohagen and Hassen Bey, giant Egyptian and Stan Stanlee and Pat Flanagan.

Castellani Wins Over Langlois

CLEVELAND (AP) — Granitejawed Rocky Castellani, rifling the air with counter punching lefts, avenged a February defeat by Pierre Langlois in winning a close, split decision over the hard-to-hit Frenchman Wednesday night.

Castellani weighed 136 and Langlois 139 for a bout that drew loud boos when the decision was announced.

Referee Jackie Davis scored it six for Castellani, and four for Langlois. Judge Herb Williams had it four for Castellani, five for Langlois and one even and judge Charlie Bill called it six, three, one in favor of Castellani.

The bout often lapsed into a boring, tugging match.

FIGHTS LAST NIGHT

By THE ASSOCIATED PRESS

Cleveland — Rocky Castellani, 138, Luzerne, Pa., outpointed Pierre Langlois, 139, France, 10.

"A Big Day For DAD!" REMEMBER— IT'S FATHER'S DAY June 21st GET YOUR "GIFTS FOR DAD" AT J. DIAMOND & SONS

SPORT SHIRTS
In latest Summer patterns and materials. Short and long sleeves.

PYJAMAS
Striped, plain or piped edges. Broadcloth sizes A to E.

NECKWEAR
Dad can always use these. Ties, bows, straps, patterns. Plains initialled, pleats. All shades.

FINE SOCKS
Patterns, plains, nylon, nylon and wool, all wool etc. Summer shades, all sizes. Get Dad a supply.

YOUR BEST WISHES FOR DAD CAN BE MET WITH A GIFT FROM J. DIAMOND & SONS "OUTFITTERS TO MEN AND BOYS" 302 Front St. Opp. Victoria Avenue Belleville

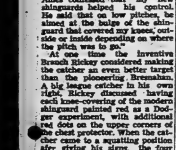

IT'S FUN in your own Algonquin vacation land.

Enjoy the Refreshing Taste of RANGER BREWING CO. LIMITED

PAINT A ROOM Kem-Tone FOR THE PRICE OF TWO PAIRS OF NYLONS

CONGRATULATIONS MAKE IT A GOOD DAY FOR DAD —with— TACKLE
Rods, Reels, Lines, Tackle Boxes, Minnow Pails, Nets, Gaff Hooks.

SPORT GOODS
Baseball Gloves and Trappers, Gloves and Softball Bats, Baseball, Softballs.

Tennis & Badminton
Racquets, Birds, Balls, Presses, Racquet Covers.

BICYCLES for EVERYONE— Standard, 3-Speed, Balloon, Juvenile, Sidewalk Models. TERMS ARRANGED OR DEPOSIT PLAN.

STEPHEN LICENCE LIMITED
299 Front St. Alex W. McGlashon Phone 985

HORSE SENSE BRIDGE . . . .
By SAM GORDON

The Kibitzer

You can break your pick digging into a slam. Even though you learn of 12 tricks in your pair there is no assurance that you can cash them in time. Or that they are absolutely safe.

In a team of four match, came the deal shown here: - s

	NORTH	
	♠ 10 7 5	
	♥ 8 6	
	♦ K J 8	
	♣ K 8 6 4 3	
WEST		EAST
♠ K		♠ 8 6
♥ 10 9 7 4		♥ A Q J 3 2
♦ Q 9 3		♦ 5 10 7
♣ 7 9 5 2		♣ Q 10 3
	SOUTH	
	♠ A Q J 9 4 3 2	
	♥ K 5	
	♦ A 6 4	
	♣ A K 8	

This is how the bidding should go:

South	North
1 S	2 D
2 S	4 S
4 NT	5 H
6 S	Pass

Ordinarily, north should rebid diamonds before assisting spades. But the south jump to three spades shows a hand with eight tricks, in north is a count of four tricks. The pair totals 12 tricks.

A slam is probable from where north sits. To reach a slam, south may want to learn if they have enough aces and kings between them. If this is so, south will want to use the four no-trump

to rebidding diamonds.

Five hearts is answer to four no-trump is the signal for showing one ace and one king. Thus does south find out the opponents have an ace and a king. If so there is danger of losing two tricks.

This is why south was willing to stop at five spades. However, at other tables they decided to try for a slam of six spades. With a heart lead from west it is a problem.

signal.

Before south tries for a slam he will need to know which suit is trump. There will not be time enough to show the spade support if the south hand rebids diamonds. He must choose what to do here.

A sacrifice of some information is necessary. It is more important for south to learn of spade support. So, north should be willing to show it in preference

DANCE
Road Parish Hall
FRIDAY, JUNE 19th
Admission 75c

Napanee Lions Club
14th ANNUAL
JAMBOREE
Napanee Armouries
Thurs. - Fri. - Sat.
June 18 June 19 June 20
$2,000 in Grand Prizes
$50 Attendance Prizes
Thursday and Friday Nights

BELLEVILLE
SIDNEY STREET GROUNDS
WEDNESDAY
JULY 1
RINGLING BROS AND BARNUM & BAILEY CIRCUS
The Greatest Show on Earth
NOW TRULY GREATER THAN EVER
Twice Daily - 2:15 & 8:15 rain or shine
MAIL ORDERS NOW
Choice reserved grandstand chair tickets, best location, $2.50 and $1.50 (plus tax). Children (Unreserved seat tickets, ADULTS $1.50, CHILDREN under 14s).
Specify which performance and send self addressed stamped envelope with M.O. payable to Ringling Circus Advance Sales Dept. Belleville, Ontario.
Ticket sale opens, Wednesday, June 24th, at Doyle's Drug Store, 224 Front St.

CJBQ VOICE OF THE BAY OF QUINTE

(CJBQ — 1220 Kc.)

THURSDAY

6:00—Kiddies Carnival
6:30—Who Am I?
6:45—Lone Ranger
7:00—Lassie
7:30—Dinah Shore
8:00—Fred Waring
8:30—Fireside Theatre
9:00—Jackie Gleason
9:30—Doctor Hudson's Secret Service
10:00—News
10:15—Sports Review
10:30—Dance Orchestra
11:00—News, Weather
11:15—Dance Orchestra

FRIDAY

6:00—Morning Merry-Go-Round
7:00—Breakfast Broadcast
8:00—Bandstand
8:30—Let's Dance
9:00—Breakfast Broadcast
9:15—What's In a Name
9:30—Breakfast Broadcast
10:00—Music of Manhattan
10:15—Bandstand
10:30—Canadian Music Hour
11:00—Music
11:30—Music from Europe
12:00—Noontime Melodies
12:45—Rural Route 12:30
1:00—Music
1:30—Around the Bay
2:00—Music Hall
2:30—Bandstand
3:00—Music
3:30—Music and weather
4:00—Bandstand
4:15—Dust on Wax
4:30—Hank, Lou and Sandy
5:00—Bandstand
5:15—Voice of the Army
5:30—Dance Orchestra
6:00—News
6:15—Sports Review
6:30—Dance Orchestra
7:00—Dream Time
7:30—Dance Time
8:00—Dance Orchestra
8:25—Hank, Lou and Sandy
8:30—Bandstand
9:00—Dance Orchestra
9:30—Dance Orchestra
10:00—News, Weather
10:15—Dance Orchestra
11:00—Dance Orchestra
11:30—Dance Orchestra
12:00—Dance Orchestra
12:30—Dance Orchestra
1:00—Dance Orchestra
1:30—Dance Orchestra
2:00—Dance Orchestra
2:30—Dance Orchestra
3:00—Dance Orchestra
3:30—Dance Orchestra
4:00—Dance Orchestra
4:30—Dance Orchestra
5:00—Dance Orchestra
5:30—Dance Orchestra
6:00—Dance Orchestra
6:30—Dance Orchestra
7:00—Dance Orchestra
7:30—Dance Orchestra
8:00—Dance Orchestra
8:30—Dance Orchestra
9:00—Dance Orchestra
9:30—Dance Orchestra
10:00—News, Weather

NETWORK PROGRAMS

THURSDAY EVENING

6:00—CFRB, News, Sport
6:15—CFRB, Lorne Greene
6:30—Dinah Shore
6:45—CBC, Newscast
7:00—CBC, Gaels and Grads
7:30—CBC, Starlight Serenade
7:45—WBEN, Patten Trio
8:00—CFRB, Mr. Broadway
8:30—WBEN, Fred Waring
9:00—CBC, News Report
9:15—CFRB, Sting
9:30—CFRB, John Daly
10:00—CBC, Choral Concert
10:30—CBC, Concert Hall

FRIDAY MORNING

8:00—WBEN, Boy Scout Program
8:15—CFRB, Breakfast Club
8:30—CBC, Gaels and Grads
8:45—CBC, Newscast
9:00—WBEN, Jack Berch
9:15—CBC, Ontario Farm Broadcast
9:30—CBL, The Gdye-Ons
10:00—CBC, Morning Melodies
10:30—CBC, Music for Strings
10:45—CBC, Wayne and Shuster
11:00—CBC, Eddie Fisher
11:15—CBC, Radio Folks
11:30—CBC, Front Page Challenge
11:45—CBL, Farm Broadcast
12:00—WBEN, Bing

WHAM TV Schedule Channel 6

THURSDAY, JUNE 18

5:00—Hawkins Falls (NBC)
5:15—Howdy Doody
5:30—Comedy Caravan
5:45—Science at Work
6:00—Camouflage Kitchen
6:30—Camouflage Kitchen
6:45—Camouflage Kitchen
7:00—Today (NBC)
7:15—Dr. Malone
7:30—Local News
7:45—Local Sports
8:00—Garroway at Large
8:30—Home
8:45—Home
9:00—Treasury Star Parade
9:30—Kukla, Fran and Ollie
10:00—Big Story
10:30—Name That Book
10:45—Name That Book
11:00—I'll Buy That
11:15—Name That Book
11:30—Faith and Groom
11:45—Search for Tomorrow
12:00—Guiding Light
12:15—The Doctors
12:30—Love of Life
12:45—Search for Tomorrow
1:00—The Guiding Light
1:15—Big Top
1:30—Kate Smith Matinee
2:00—Harold Osterag (NBC)
2:30—What's Your Line?
3:00—Dinah Shore (NBC)
3:30—Dinah Shore (NBC)
4:00—Comedy Hour Cartoons
4:30—Mr. Wizard
4:45—Lassie
5:00—Chuck Cabot
5:15—Hawkins Falls (NBC)
5:30—Howdy Doody
5:45—Science at Work
6:00—Camouflage Kitchen
6:30—Camouflage Kitchen
6:45—Camouflage Kitchen
7:00—Today (NBC)
7:15—Dr. Malone
7:30—Local News
7:45—Local Sports
8:00—Garroway at Large
8:30—Home
8:45—Home
9:00—Treasury Star Parade
9:30—Kukla, Fran and Ollie
10:00—Big Story
10:30—Name That Book
10:45—Name That Book
11:00—I'll Buy That
11:15—Name That Book
11:30—Faith and Groom
11:45—Search for Tomorrow
12:00—Guiding Light
12:15—The Doctors
12:30—Love of Life
12:45—Search for Tomorrow
1:00—The Guiding Light
1:15—Big Top
1:30—Kate Smith Matinee
2:00—Harold Osterag (NBC)
2:30—What's Your Line?
3:00—Dinah Shore (NBC)
3:30—Dinah Shore (NBC)
4:00—Comedy Hour Cartoons
4:30—Mr. Wizard
4:45—Lassie
5:00—Chuck Cabot
5:15—Hawkins Falls (NBC)
5:30—Howdy Doody
5:45—Science at Work
6:00—Camouflage Kitchen
6:30—Camouflage Kitchen
6:45—Camouflage Kitchen
7:00—Today (NBC)
7:15—Dr. Malone
7:30—Local News
7:45—Local Sports
8:00—Garroway at Large
8:30—Home
8:45—Home
9:00—Treasury Star Parade
9:30—Kukla, Fran and Ollie
10:00—Big Story
10:30—Name That Book
10:45—Name That Book
11:00—I'll Buy That
11:15—Name That Book
11:30—Faith and Groom
11:45—Search for Tomorrow
12:00—Guiding Light
12:15—The Doctors
12:30—Love of Life
12:45—Search for Tomorrow
1:00—The Guiding Light
1:15—Big Top
1:30—Kate Smith Matinee
2:00—Ford Theatre (NBC)
2:30—Hollywood Kane
3:00—Film
3:30—Fourth Hour News (Doyle Motors)
3:45—Newsreel (Fitch Furs)
4:00—Howdy Doody
4:15—Hollywood (Industrial)
4:45—Fury Comes Home
5:00—Film
5:30—Take the Veep (NBC)
6:00—Chuck Cabot
6:15—Progress
6:30—Super Circus
7:00—Super Circus (NBC)
7:45—Sports (Gas Co-op)
8:00—Man of Conquest (NBC)
8:30—Man of Conquest (NBC)
9:00—Star Story (NBC)
9:30—Favorite Story (Sylvania)
10:00—Gillette Boxing
10:45—Sports Highlights
11:00—Film
11:15—Late News
11:30—Weather
11:45—Sign Off

THEATRE FEATURE TIMES

AT THE BELLE—"Elizabeth is Queen" Full-length Coronation Film in Technicolor — 2:30; 5:15; 10:15 — "Raiders in the Sky" — Ian Hunter, Dan Duryea, Dennis Morgan — 1:00; 3:45; 8:30

AT THE CAPITOL—"Cow Country" — Edmund O'Brien, Helen Westcott — 1:15-10:00 — "The Hada Barrow" — Leo Gorcey, Huntz Hall, Bowery Boys — 8:45.

AT THE McCARTHY — "A Queen is Crowned" — (Color by Technicolor — 1:35-3:45-5:55-8:05-10:15.

ODEON THEATRE, TRENTON—"Hondo and Apache" — John Wayne, Geraldine Page — 2:20-7:20-9:30.

CENTURY THEATRE, TRENTON—"The Lone Hand" — Joel McCrea, Barbara Hale — 1:30-5:30-9:30 — "Trail Blazers" — Alan Hale.

AT THE DRIVE-IN — "The African Queen" — Technicolor — Humphrey Bogart, Katharine Hepburn — "The San Francisco Story" — Joel McCrea, Yvonne De Carlo. Show starts at dusk.

"Elizabeth is Queen" is Gorgeous Color Acclaimed Worthy of The Royal Coronation Occasion

Large audiences at the Bell Theatre yesterday were able to see what those thousands who flocked to England could not see the complete and full story of the Coronation. The visible spectators in England could only see one part of the greatest spectacle of our time Belle Theatre patrons were able to see the whole pageant through the magic of motion picture screen and in natural color.

The full length feature film, "Elizabeth is Queen" continues today, Friday and Saturday at the Belle Theatre, matinee daily.

The golden coach of Queen Elizabeth photographed from the moment when the eight Windsor greys are harnessed to the moment when the procession moves off through the gates of the palace.

The Coronation ceremonies in Westminster Abbey are featured in full detail —showing the actual crowning —of Her Majesty. After that the color camera's pick up the homeward route and record in all its glittering pageantry the procession to the very gates of Buckingham Palace where finally the Queen acknowledges the tributes of her subjects.

The documentary for this full-length record of an epic moment in our history was written by the famous poet, John Pudney and narrated by the renowned British star, Leon Gentz.

The film was made entirely in color by the same process used to record "The Royal Journey", the story of Her Majesty's visit to Canada.

In addition to the music of hundreds of military bands there will be a stirring musical score recorded by the London Philharmonic Orchestra.

"Elizabeth Is Queen" will be accompanied by a fine British production, "Raiders — In the Sky."

AT THE DRIVE-IN THEATRE
"The African Queen"

During World War I German troops fire a Congo village and drive off the natives. The shock kills British missionary Robert Morley, leaving his prim, old-maid sister, Katharine Hepburn, alone. She is taken aboard the "African Queen," a broken-down river boat, by its disabele skipper, Humphrey Bogart, who promises to sit out the war in quiet backwaters. Hepburn, however, fired with patriotism, insists on a daring plan to take the boat down an unnavigated river to destroy a German warship guarding the only invasion route open to the British. Believing it an impossible undertaking, Bogart nevertheless allows himself to be cajoled into its attempt. Surmounting tremendous handicaps, they fulfill their mission, falling in love en route.

"The San Francisco Story"

Joel McCrea a one-time vigilante who helped clean up corrupt San Francisco, is called back in 1856 by his friend, Onslow Stevens, a newspaper editor, because the city is again running wide open. Sidney Blackmer, unscrupulous political boss of California, assigns Yvonne DeCarlo to sound out McCrea on his plan, but Joel is aware of the deception from the first. Next he offers his services to Blackmer. Who double-crosses him, and McCrea is wounded in an ambush. Blackmer, in an effort to trap Blackmer, reports in his paper that McCrea is dead. Yvonne, revealing she really loved Joel, supplies Stevens with data that will defeat Blackmer at the polls, and McCrea challenges Blackmer to a duel. Yvonne informs Joel that Blackmer plans another double-cross and Joel, thus forwarned, disposes of the crook.

AT THE McCARTHY
GIGANTIC TASK,
(Current)

A total of 16 Technicolor cameras representing one of the most ambitious cinematography undertakings in the history of films, were employed for the filming of J. Arthur Rank's full-length feature, "A Queen is Crowned," now showing at the Odeon McCarthy theatre.

The cameras were located at six strategic sites along the 27-mile procession route and one was allowed inside the Westminster Abbey where the actual Coronation ceremonies were, conducted.

REMEMBER "DAD" ON FATHER'S DAY
WITH A BOOK OF FAMOUS PLAYERS THEATRE TICKETS
The Gay Gift Everbody Enjoys!
NOW ON SALE AT BOX OFFICE PRICES AT $1 to $2.65 INCLUDING ALL TAXES
BELLE
A FAMOUS PLAYERS THEATRE

DRIVE-IN Theatre
BRIDGE STREET
TONIGHT and FRIDAY
"THE AFRICAN QUEEN"
TECHNICOLOR
KATHARINE HEPBURN, HUMPHREY BOGART . . .
—ALSO—
"THE SAN FRANCISCO STORY"
YVONNE DE CARLO, JOEL McCREA
FIRST RUN NEWS — COLOR CARTOON
SATURDAY and MONDAY
"BATTLE ZONE" JOHN HODIAK, LINDA CHRISTIAN

DRIVE-IN Theatre
BRIDGE STREET
BE SURE TO ATTEND THE DRIVE-IN THEATRE
FRIDAY NIGHT - JUNE 19th
WHEN WE ARE CELEBRATING
FATHER'S DAY
BY GIVING AWAY
3 SETS OF FISHING EQUIPMENT
Absolutely Free!

CENTURY
SHOWPLACE OF TRENTON
THUR., FRI., SAT.
ALONE HE CHALLENGED THE TERROR THAT STALKED THE MTS.
JOEL McCREA "The Lone Hand" TECHNICOLOR
BARBARA HALE
PLUS ALAN HALE "THE TRAIL BLAZERS"

ODEON
TRENTON
LAST TIMES TODAY
FRIDAY & SATURDAY
JOSE FERRER in the MOULIN ROUGE
"Iron Mistress" ALAN LADD
ADULT ENTERTAINMENT

NOW PLAYING — CONTINUOUS
PERFORMANCES DAILY FROM 1 P.M.
EXCLUSIVE!
THE ONLY FULL-LENGTH FEATURE OF THE CORONATION OF QUEEN ELIZABETH II
IN COLOR BY Technicolor
THE MOST COMPLETE COVERAGE of the Historic Event
Filmed Exclusively for Showing with the Actual Broadcast
Narrated by LAURENCE OLIVIER
"A QUEEN IS CROWNED" COLOR BY Technicolor
REGULAR ADMISSION PRICES
MATINEE PRICES DAILY UNTIL 5 P.M.
McCARTHY THE SHOW PLACE OF BELLEVILLE
ENJOY SMOKING IN THE LOGES

Trade Minister Says PC Policy Entirely Wrong

WOODSTOCK, Ont. (CP)—Trade Minister C. D. Howe said Wednesday night that Progressive Conservative insistence on Canada's natural resources being processed before export "shows a lack of judgment and lack of knowledge of what makes the economy of Canada strong."

Canada's prosperity is based on exchange with other countries, he told a meeting of the Oxford Liberal Association which nominated Clark Murry, MP, as its candidate for the Aug. 10 election. The Dominion was rich in many things but deficient in others. The aluminum industry, for instance, depended on bauxite, all imported.

"I wonder how long the aluminum industry would last if Canada adopted a policy, as the opposition would have it of . . . exporting . . . nickel, say, unless it was processed first," Mr. Howe said.

CHOSEN CCF CANDIDATE

OTTAWA (CP)—Ernest Cousins, an auto dealer of Ottawa, Wednesday night was named CCF candidate for Russell constituency in the Aug. 10 federal election. He received the support of a nomination meeting in Metcalfe, Eastview.

17 DIE IN PLANE CRASH

RIO DE JANEIRO (AP)—Panair do Brasil Airline announced that its London-to-Buenos Aires Constellation crashed Wednesday night near the Sao Paulo airport, killing all 17 persons—10 passengers and seven crew—aboard.

ONLY COLOR COULD DO JUSTICE TO THIS PICTURE — WORTHY OF THIS ROYAL CORONATION OCCASION. EVERY SCENE IN GLOWING WARNER COLOR.

FULL-LENGTH CORONATION FILM
The pomp and pageantry of the Royal parade through the streets of London . . . the troops of every country in the Commonwealth . . . Her Majesty's royal coach and the cheering crowds of home.
ASSOCIATED BRITISH-PATHE PRODUCT PRESENTS
ELIZABETH is QUEEN
IN BREATHTAKING TECHNICOLOR
THRILLING MUSICAL SCORE BY THE FAMED LONDON PHILHARMONIC ORCHESTRA
Narrated by the distinguished English star, LEO GENN
"Raiders in the Sky" Ian Hunter, Dan Duryea, Dennis Morgan
SMOKING IN THE BALCONY
TODAY Belle REGULAR POPULAR PRICES
FRI. DAILY 2.00; 7.00; 9.10
SAT. CONTINUOUS SATURDAY FROM 1.00

CAPITOL TONIGHT
COMP. SHOWS . . . 7-9.45
2 FAMILY TREATS — FIRST SHOWINGS !
THEY'VE GOT HOLDS IN THEIR HEADS!
You'll laugh and scream . . . at these rassler rascals!
LEO GORCEY HUNTZ HALL and THE BOWERY BOYS
NO HOLDS BARRED
Marjorie Reynolds
YOU GOT WHAT YOU WANTED WITH A GUN OR A WHIP . . . in the lusty, lawless trail towns!
EDMOND O'BRIEN
Cow Country
with HELEN WESTCOTT · BOD LOWAY · HARTON McLANE · PEGGIE CASTLE

JOHNNY HAZARD — By Frank Robbins

MR. AND MRS.—By Arthur Folwell - Kin Platt

MARK TRAIL—By Ed Dodd

RIPPLE and "CAP" STUBBS—By Edwins

POP — Wanted! Newspaper Carriers. — Apply Ontario Intelligencer Office.

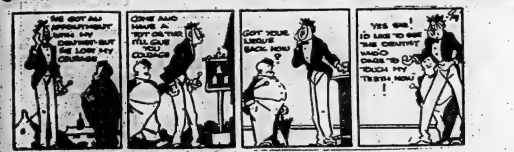

Your Individual Horoscope

By FRANCES DRAKE

Look in the section in which will stand you in good stead today. Some fine planetary rays, but be careful.

your birthday comes and find what your outlook is, according to the stars.

FOR FRIDAY, JUNE 17, 1955.

March 21 to April 20 (Aries)—Mars advises bold emotions and brings some tight contact. New advantages in finances, scientific interests, real estate, etc., addressing your routine work.

April 21 to May 20 (Taurus)—Neither too helpful nor hindering rays. Day stresses smart but careful management. Do not strain, injure health.

May 21 to June 21 (Gemini)—Your Mercury's aspect urges accuracy, especially in legal matters, making plans, etc. Benefits available for consistent, astute work.

June 22 to July 23 (Cancer)—Aug the Moon advises you to come out of any shoals and put on your best walk. You can profit in whatever your occupation, especially if on the job.

July 24 to August 23 (Leo)—May test be all encouraging, but it is good day for enterprising thinkers, sound investments. Be accurate, steady and you'll gain.

August 24 to September 23 (Virgo)—Several indications promise to be more. Be sufficiently bow to the times. Good influence for artistic professions, skilled trades, the home.

September 24 to October 23 (Libra)—Your innate sagacity and knack for doing things well last.

THURSDAY, JUNE 16, 1955 (Released by The Bell Syndicate, Inc.)

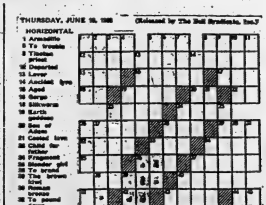

HORIZONTAL
1 Armadillo
5 Ye: trouble
8 Tinsian prince
12 Deserted
13 Lair
14 Ancient Syr.
15 Aged
16 Gorge
17 Silkworm
18 Earth goddess
20 Sac. of Ceres
21 Caused love
22 Child of Saturn
24 Fragrant
25 Slender girl
26 Tin: Sp.
27 The Tyrol river
29 Roman bronze
30 Ireland
31 Pound
33 Sweet fluid
35 Cain's brother
36 To sail
37 Mimic
38 Domestic
39 Indo-Aryan language
42 Fish eggs
43 Slow gallop
44 Sacrificial animal
47 Wanderer
48 Ye
49 To eat away
50 Sailor
51 Preposition
52 Preposition
53 Note of scale
54 Gaelic
55 Pronoun

VERTICAL
1 Excited
2 Gaelic
3 Conjunction
4 Note of scale
5 Ye
6 Note of scale
7 Parent
8 Tributary river
9 Note of scale
10 Ye
11 Note of scale
12 Note of scale
13 Ye
14 Ye
15 Ye
16 Ye
17 Ye
18 Ye
19 Ye
20 Ye
21 Ye
22 Ye
23 Ye
24 Ye
25 Ye
26 Ye
27 Ye
28 Ye
29 Ye
30 Ye
31 Ye
32 Ye
33 Ye
34 Ye
35 Ye
36 Ye
37 Ye
38 Ye
39 Ye
40 Ye
41 Ye
42 Ye
43 Ye
44 Ye
45 Ye
46 Ye
47 Ye
48 Ye
49 Ye
50 Ye
51 Ye
52 Ye
53 Ye
54 Ye
55 Ye

Answer to Yesterday's Puzzle

L'IL ABNER — By Al Capp

BLONDIE — By Chic Young

FLYNN — By Harry Haenigsen

BRINGING UP FATHER — By George McManus

RUSTY RILEY — By Frank Godwin

OZARK IKE — By Ray Gotto — Wanted! Newspaper Carriers. — Apply Ontario Intelligencer Office.

TILLIE THE TOILER—By Bob Gustafson

Get Quick Results By Using Ontario Intelligencer Classified Ads — Everyone Reads Them

BRING IN YOUR ADVT. OR PHONE 4600 AND ASK FOR CLASSIFIED. DEADLINE 10 A.M. DAY OF PUBLICATION. FOR SATURDAY PUBLICATION ADS MUST BE IN FRIDAY AFTERNOON.

WANTED — FEMALE

WARD A FOR CENTRAL SUPPLY. For full time employment, day duty only, hours from 7-3.30. For further information apply Director of Nursing, General Hospital, Belleville. J18-3t

SALESLADY
FOR BELLEVILLE RETAIL STORE TO TAKE CHARGE OF
Housewares Section
BUT PREPARED TO SELL OTHER HARDWARE LINES. SHOULD HAVE
Some Experience
AND BE WILLING TO ASSUME RESPONSIBILITY.
Good Opportunity
ADVANCEMENT FOR RIGHT PERSON
Write to:
BOX 93
ONTARIO INTELLIGENCER
J17-6t

WOMAN FOR HOUSEWORK TWICE weekly. Small apartment, 302½ Front St. Phone 4467J. J17-3t

EXPERIENCED STENOGRAPHER. Knowledge of bookkeeping helpful but not essential. Phone 1460 for appointment. Merch Mntg. Ltd. J17-3t

EXPERIENCED WAITRESS, APPLY in person, New Service Lunch. J16-3t

EXPERIENCED LADY FOR ALTERations in ladies' ready to wear. Part time. Apply 267 Front St. J16-3t

ACCOM. WANTED

YOUNG MARRIED COUPLE REquires 2 unfurnished rooms. No children. Apply Box 36, Ontario Intelligencer. J17-3t

TO RENT. LARGE COTTAGE WITH conveniences, within daily driving distance of Belleville. Phone 3410 or apply Box 35, Ontario Intelligencer. J17-3t

URGENTLY REQUIRED BY CIVIL servant, five or six roomed house to rent. Phone 960, business hours. J17-3t

COTTAGE TO RENT ON BAY shore. Electricity. Please phone 3301 after 6 p.m. J16-3t

TO RENT. HOUSE WITH THREE bedrooms, yard and garage if possible. Phone 320, after six 5152-W. A9-tf

EMPLOYMENT WANTED

YOUNG MAN WITH CHAUFFEUR'S permit desires work evenings and week-ends. Box 73, Ontario Intelligencer. J18-3t

GRADE TWELVE STUDENT DEsires summer job, preferably waitress. Good character, experience. Helen Foster, Hillier. Phone Wellington 123-J-3. J17-6t

LIVESTOCK WANTED

HOLSTEIN SPRINGERS FRESHENing June until fall. No blood test required. Phone M. Levine 3507-R from 8 to 9 evenings or write 238 Victoria Ave. M25-1m

RENTALS and REPAIRS

ELECTROLUX VACUUM CLEANERS for rent. Local delivery. Electrolux Sales and Repairs. 8 Highland Ave. Phone 4672. J6-1m

AUCTION SALE

Every Friday evening 7-9: Refrigerators; washing machines; cook stoves; rangettes; ice boxes. Clarence Mason Service and Appliance Ltd., corner Cannifton Road and College.
CAMERON BUNNETT
Auctioneer
J10-tf

TRUCKING

LIGHT OR HEAVY TRUCKING. Fast reliable service. Phone 1313 J17-1m

LOST

WILL THE PERSON WHO TOOK girl's blue bicycle by mistake from St. Michael's School, Tuesday, kindly return same to school or to 148 Victoria Ave., or phone 4333-W. J18-3t

WILL PARTY WHO TOOK BOY'S red bicycle by mistake Wednesday afternoon from the McCarthy Theatre please leave at Police Station or call 4890-W. J18

BLACK WALLET, VICINITY OF Paragon Cafe and Ireland Appliances. Finder consider money in wallet as reward, but please return valuable papers as they are urgently needed. Phone 4824-W. J18-3t

ANYONE KNOWING THE WHEREabouts of a Tisdale skiff named "Betty" please phone 2173. Reward J17-3t

BLACK WALLET CONTAINING valuable papers and sum of money, on Front St. Tuesday morning. Phone 413. Reward. J17-3t

WILL THE MAN WHO TOOK JACK Clark's raincoat, by mistake, from the Army and Navy clubrooms return same to clubrooms and get his own? J17-3t

TAN COLORED KEY CASE INITIALled "N.J.", between Catherine and Front Streets, on Tuesday. Finder please leave at Ontario Intelligencer Office. J3-tf

CLEANERS & DYERS

DRY CLEANING, LAUNDERING and storage. For efficient service Phone 4733, Belle Cleaners, 336 Coleman Street. J17-tf

MODERN CLEANERS AND DYERS Phone 2277. Refrigerated storage; rugs and upholstery cleaned. Dependable pick-up and delivery

FLORISTS

FLOWER LANE, 347A FRONT ST (upstairs) Flowers to the discriminating. William Jardine floral artist. Phone 530 anytime.

WANTED — MALE

AMBITIOUS MAN, 24-40, GOOD character, for permanent sales position. Must have late model car and be well recommended. Phone 5136-J for appointment. J18-3t

YOUNG MAN WITH LATE MODEL car for part time delivery and collection work on a large Canadian Publication, able to devote about one day or two half days per week. No selling required, car allowance and commission paid. Box 34, Ontario Intelligencer. J18-3t

YOUNG MAN FOR ENGINEERING Dept. of local manufacturer. Knowledge of drafting and typing preferred. Reply stating particulars to Box 31, Ontario Intelligencer. J18-3t

YOUNG MAN FOR SERVICE WORK and to learn buffing in tire shop. Some experience in this work helpful. Blue Cross, group insurance and other benefits. No drifters. Apply Box 75, Ontario Intelligencer. J17-3t

HOFFMAN PRESSER. EXPERienced. Call in person, Belle Cleaners and Dyers, 336 Coleman Street. J17-tf

MAN OR BOY TO WORK ON FARM. Apply E. DeMille, Shannonville. Phone 97-W-5. J17-3t

INTERTYPE OPERATOR; HEIDELberg pressman; commercial student for office. Richard Ellis Printing, corner Bridge and Coleman Sts. Phone 96. Open evenings. J16-3t

YOUNG MAN
ABOUT 25 YEARS
QUALIFIED TO PERFORM
GENERAL ACCOUNTING
DUTIES
UNDER SUPERVISION
OF THE ACCOUNTANT
Apply in writing only, stating education, experience, references and salary required to:
MEAD JOHNSON CO.
Canada, Ltd.
P. O. BOX 391
BELLEVILLE, ONT.
J16-4t

CONSCIENTIOUS SALESMAN FOR retail builder supplies office. We desire a man with previous experience. Permanent position. Good wages. Please write, stating age, experience and salary expected, to Box 53, Ontario Intelligencer. J16-3t

WANTED

$2,300. SECOND MORTGAGE ON 7-room, modern home in Belleville. Apply Box 72, Ontario Intelligencer J18-3t

OUTBOARD MOTOR, 3 OR 5 H.P. Also canoe, in good condition. Phone 763-M. J18

WHAT HAVE YOU TO OFFER IN A three-bedroom (5 or 6 room) house with conveniences, near bus route at lowest down payment, balance in rent. Steadily employed. Apply Box 57, Ontario Intelligencer. J18-3t

A RUBBER-TIRED PONY BUGGY. Write Miss M. Lauder, Box 322, Trenton. J18

ATTENTION FARMERS! WE WILL be pleased to pick up dead or crippled farm animals for sanitary disposal. For immediate service telephone collect, Gordon Young, Limited, Belleville 3252. Stirling 333. J3-eta-th-s-tf

INBOARD MOTOR BOAT, 20-30 FT. or good hull suitable for guiding. Picton 1290-W-1. J17-3t

TO RENT. CABIN TRAILER ACCOMmodation for two. Phone 1380-J. J17-3t

ONE OR TWO SMALL CHILDREN to board in country home, 5 days, while mother works. Write Box 31, Ontario Intelligencer. J17-3t

$2,500 FIRST MORTGAGE MONEY. Have business property as security. Will pay 7%. Box 48, Ontario Intelligencer. J17-3t

A PROTESTANT PUBLIC SCHOOL teacher, modern equipped school, 20 children, all grades; good living accommodation near school. For information re salary, etc., apply Mrs. E. Edwards, Demorestville, R. 1, Ont. S.S. 13 Sophiasburg. J13-14t

WATCH REPAIRS BY CERTIFIED watchmakers. Quick, dependable service. Moderate prices. Work fully guaranteed. Bert Lewis Jeweller, 334 Front St. Phone 5194. J10-1m

FARM SERVICE. HIGHEST PRICES paid for old, crippled and disabled farm stock. Immediate service. Reverse charges accepted. Phone Belleville 687-J-3. H. Pecoul, proprietor. M30-tf

WILL BUY NEW AND USED feathers or exchange for spring mattresses. Eiderdowns recovered. Mr. Robinson, Box 30, Ontario Intelligencer. M2-3m

USED PIANOS TO TRADE IN ON television and Willis pianos David's Electric Shop. 312 Front St. Phone 5041. F11-tf

CHIMNEYS

CHIMNEYS BUILT AND REPAIRED. Estimates free. Cement mixer for rent. J. Davis, 85 N. Park St. M29-1m

DECORATING

PAINTING, INSIDE AND OUT. EXperienced workmanship. Reasonable rates. References. Phone 4119-W. J18-3t

PAPER HANGING, PAINTING efficiently done. John R. Scott. 23½ Campbell St. J6-1m

BUILDING CONTRACTORS

THE FRED BLAIR COMPANY LIMited. Alterations and repairs: public, commercial, private buildings. Bonded built-up roofing, shingling. 37 Fahey St. P.O. Box 130. Phone 3666. 24-hour telephone service. F15-tf

FOR SALE

45 SUSSEX HENS, LAYING; 113 Hampshire chickens, half grown; Guernsey cow. Apply W. Cross, Corbyville. J18-3t

10 ACRES OF GOOD CLOVER HAY and 12 acres of clover and timothy as standing, about 1750 bales. Phone 617-W-12 after 6. W. Fairbrother, Trent Road. J18-3t

VENETIAN BLINDS, TAILOR MADE. Free estimate. Phone 4790-R. J17-1m

HEAVY MATCHED TEAM CLYDE and Percheron, extra quiet, 8 and 10 years. Also three other horses to choose from. F. R. Richardson & Sons, Stirling. J17-19

ONE USED FIRST CLASS ROLLING overhead door for shop or garage. Size 9 x 9, complete with hardware. Cheap for quick sale. Apply Cliff Baragar, 118 Front St. J17

BUCKWHEAT, ALSO QUANTITY OF spelts. Apply Thos. Whittle, R. R. 4 Belleville. J17

RED DOBERMAN PUPS, 4 MONTHS old. Phone Picton 840-J-12. J15-17

G. W. WHITE 20-46 STEEL SEPARator, on rubber. Apply to Ross Martin, Harrowsmith, R. R. No. 2. J17-3t

MAN'S C.C.M. BICYCLE WITH paper carrier. Good condition. Phone 2307-W. J17-3t

ELECTRIC COCA-COLA COOLER. 3 North Front Street. Phone 3658. J17-3t

DAIRY FARM, CONSISTING OF 150 acres, situated on fourth concession of Rawdon, Lot 3. Good buildings, barn new in '41. Hydro, telephone. For further particulars apply to Foster Wilson, R. R. 2 Stirling. J16-6t

LOT, LAMOINE STREET, SIZE 50' x 148'. Phone 2813-W. J16-3t

2½ ACRES MIXED ALFALFA AND Timothy hay. Standing. Close to town. Phone 4378-J. J16-3t

26 FT. FISH BOAT WITH STAR engine. Reasonable. Phone 777 days. J16-3t

A SPECIAL REBUILT FORD engine, 170 h.p. Suited sports car, hot rod, fast boat. Reasonable. Apply last house on N. James St. J16-3t

ONE LAKEFIELD BOAT, 5 H.P. motor. Both in excellent condition. $330. Phone 1296-M between 5 and 7 p.m. J15-3t

SOLID WALNUT 9-PIECE DINING room suite, leather top chairs with no-mar finish. Apply 277 William. Phone 1102-R. J15-3t

1949 NORTON MOTORCYCLE 500 CC single. Phone 770-W-2 Belleville after 5 p.m. Terms arranged. J15-3t

BUILDING LOTS. APPLY W. C. Sills, Avondale Road. J15-3t

USED TIRES
ALL SIZES
ALL MAKES
ALL BARGAINS
BILL DELINE LTD.
283 Coleman Street, Belleville
Phone 2311
M1-tf

ARRANGE YOUR OWN EASY PAYment plan on men's, women's and children's clothing, blankets, sheets, towels, bedspreads, etc. Your credit is good at Shaw's Family Outfitters, 140 Front St. Phone 813 Opposite the Capitol Theatre. J30-tf

DO YOU KNOW WE SELL "BABY tenders, Tenda cribs, Car seats, Auto beds, Crib bumper pads?" Tiny Tot Town — Bridge Street. M20-1m

CREES BUNION SALVE — NOW get relief. Your druggist sells Crees. J2 1m

TRUCKING

SAND, LOAM, GRAVEL, FILL. Lawn grading and seeding. Phone Ivan May 4363, evenings 5362-W. J3-1m

FOR SALE: BLACK LOAM, SAND fill, fertilizer, crushed stone, sand and gravel. Excavating and bulldozing. Berton Fitzgibbon. Phone 4410. J4-1m

CHOICE LOAM, SAND, GRAVEL, fill, cinders, stone. John Zebedee. Phone 3792. M30-1m

LOAM, GRAVEL, SAND, FILL, stone and slab wood. Phone 1627-J. D. Howard, 286 Bridge St. E. M18-1m

WASHED SAND STONE, CRUSHED fine. Plastering sand. Phone 2943-M M20-tf

LOAM, SOFT FILL, GRAVEL, SAND, crushed stone, cinders. General trucking. Morrison Bros. Cartage. Phone 4490. A6-tf

TAILORING

CUSTOM TAILORING. ALTERAtions, cleaning, pressing, ready-to-wear. Kamel the Tailor, 168 Front Street. Phone 5140. J1 1m

TENDERS

TOWNSHIP OF THURLOW
GARBAGE COLLECTION

Tenders are being received by the undersigned up until 3.00 p.m. Tuesday, June 23, 1953, for the collection of garbage in the garbage collection area of the Township of Thurlow.

Further information may be secured from the Township Office at Cannifton.

Lowest or any tender not necessarily accepted.

Signed:
E. M. DAFOE, Clerk-Treas.
J16-3t

AUCTION SALE

Household furniture, in the village of Shannonville, on Saturday, June 20 at 1 p.m., the estate of the late W. S. McFarlane;

New bath tub; chesterfield suite; parlor suite (antique); 2 centre tables; 3 rocking chairs; sewing machine (standard); 3 beds, springs, mattresses, feather ticks, number of quilts; dresser with stand to match; antique adjustable Lazy-Boy chair; 4 45-gallon drums with taps; lawnmower; electric washing machine; 6 dining room chairs; quantity of dishes; garden tools; etc. See sale bills for other articles.

Terms: Cash.

Mrs. A. M. McKenzie, Administrator.

THOS. L. McGRATH
Auctioneer
Phone Belleville 1104-W-1
J15-18

REAL ESTATE FOR SALE

IN MADOC VILLAGE, ON NO. 7 Highway, a solid brick house, 8 rooms, 3-piece bath. Apartment rented. Furnace. Garage. Good garden. House in good condition. Hot and cold water. Good well. Apply to Mrs. Maxwell McCann. Phone 279-J, Madoc. J18-3t

STOREY AND HALF, 3 LARGE rooms, lovely oak floors, nicely decorated. Good residential area. Low taxes. Easy term mortgage. $4,500. Box 29, Ontario Intelligencer. J18-3t

SOLID BRICK DWELLING, OCTAVIA Street, 9 rooms, all conveniences except furnace. Owner occupied. Early possession. $6,500.00.

BRICK DWELLING, MEYERS ST. Six rooms and summer kitchen, 3-piece bath, basement. Taxes $100.00. Nicely landscaped. $4,500.00.

SEVEN-ROOM FRAME, LARGE LOT. Insulated. Built in 1950. Modern three-piece bath. Taxes $120.00. This is an excellent buy at $7,000.00

LARGE BRICK DWELLING, IN beautiful condition. Three acres land, 2 hen houses, brooder house. Twenty minutes drive from city. $3,500.00. Owner holds garage licence for gas station if desired. $5,500.

SEVERAL MODERN APARTMENT homes which show good returns on the investments.

TWO-STOREY CAPE COD, DUNDAS Street West. Seven rooms, oak and tile floors. Very modern in every way. Hot water heating. Separate toilet and wash basin in basement. Property is nicely located with good view of bay. $18,500.00.

WE CAN ARRANGE MORTGAGES on any of the above. See our full list before buying.

HAROLD R. WILSON
Realtor
Kresge Building — Phone 301.
STAN H. WILSON, Salesman
Phone 3046
J15-18

CORBYVILLE: 3-BEDROOM FRAME insul-brick, basement, insulated, garage, apple trees. $3,500. Half cash.

GREER STREET: 3 - BEDROOM brick, 3-piece bath, 3-room apartment, garage. Price $6,000. Terms arranged.

LAMOINE STREET: MODERN 4-bedroom frame. Apartment in basement not completed. $9,000. Terms.

R. R. 2 BELLEVILLE: 3-ROOM frame, 1 cabin rents $180 yearly. Workshop, garage. $4,000.

POOL ROOM AND BARBER SHOP. All equipment. Living quarters. Plenty room for expansion.

MT. VIEW: 8-ROOM FRAME, 5 acres land. Immediate possession. $1,000 down.

CAMERON BUNNETT
Realtor
8 Victoria Ave. — Phone 5180
Salesmen:
M. J. WIMS: Phone Eve. 251
A. WILSON: Phone Stirling 676
J16-3t

4-ROOM BUNGALOW. LANDscaped. Full basement. Four-piece tile bath. Screen and storm windows, venetian blinds. Easy monthly payments. Owner leaving city. 94 McDonald Gdns. J16-3t

4-ROOM COTTAGE, WINTERIZED. Beaver Lake, on Highway 41. Phone 2617-W. J16-3t

OR FOR RENT, 4 HOUSES IN Deseronto. Apply Mr. John Craig, Centre St., Deseronto. Opposite Post Office. J16-3t

FARM FOR SALE. CHOICE DAIRY or beef farm, 170 acres clay loam. Good buildings. City conveniences. Excellent location. Box 112, Ontario Intelligencer. J16-3t

6-ROOM BUNGALOW. 4-PIECE bath. Down payment $1,000. Terms. Phone 2373-W. J15-6t

FIVE-BEDROOM BRICK. QUEEN Street.
SEVEN-ROOM HOUSE. DUFFERIN Avenue.
FOUR-ROOM BUNGALOW. PINE Street.
SIX - ROOM BRICK. FOSTER Avenue.
THREE-BEDROOM BRICK. NEARLY new. Foster Ave.
TWO - APARTMENT HOUSE ON Yeomans Street.
SIX-ROOM FURNISHED COTTAGE, two miles west of Belleville.
CHICKEN FARM. THIRTY-FOUR acres. All buildings in excellent condition. Water in house and pens. With five hundred feet waterfront suitable for cottages.
TRANSPORT BUSINESS AND equipment including P.C.V.
LARGE WAREHOUSE ON RAILWAY siding.
OTHER INDUSTRIAL PROPERTIES and several good farms.

W. E. SANDERCOCK
Real Estate Broker
193 Front St. — Phone 4491
Salesmen:
W. JEFFERY: Phone 1269-M
H. PHILLIPS: Phone 2340-J
J17-3t

E. J. SAUNDERS
Real Estate Broker

$5,300. WEST SIDE. BUNGALOW with two bedrooms, living room, modern kitchen and bath. Insulated. Low oil consumption. Terms arranged.

$5,500. TWO - STOREY. FOUR BEDrooms, living room, dining room and kitchen. Good lot and garage. $2,000 will handle.

$12,000. WEST HILL RESIDENTIAL area. Large two-storey brick in excellent condition. Modern kitchen and bath, oak floors, oil heat, large lot and garage. Reasonable down payment.

$12,500. EAST HILL. LOCATED ON A large wooded lot in an excellent area. Two-storey, large living room with fireplace. Large sun room. Enquire.

$15,000. EAST HILL, ONE ON THOSE better homes, modern throughout. Three spacious bedrooms, oil heat. Beautiful grounds, attached garage. Seen by appointment.

$16,000. CHOICE OF TWO DUPLEX properties. Completely modern. Each has two, four-room apartments.

$40,000. FRONT STREET COMmercial property.

E. J. SAUNDERS
Real Estate — Insurance
219 Front Street — Phone 3940
Evenings Phone: 3940 - 807- R
J15-4t

FOUR-ROOM INSUL BRICK HOUSE, ½ acre lot, 4th Concession of Thurlow ½ mile west of Ross' Corners. House equipped with combination doors and storm windows. Has running water in kitchen. Garden planted. Owner transferred to another city. Phone 443-J-12. J15-6t

FOR SALE IN VILLAGE OF WELLINGTON

SEVEN-ROOM HOUSE WITH ONE room suitable for office. Hardwood floors, oil furnace, large garage. Buildings in good repair and centrally located on Main St. Vacant. $6,500.

FRAME AND STUCCO HOUSE, corner Wharf and Niles Sts. Seven rooms and bath. Glass enclosed verandah, sun room, hardwood floors, hot air furnace, running water, good well, garage. $6,000.

SPLENDID HOUSE ON MAIN ST. with large reception hall, living room with fireplace, dining room, kitchen, three bedrooms and bath. Hardwood floors. Enclosed verandah with fine view. Oil furnace.

ARTICLES FOR SALE

CASH PRICES ON CREDIT. $1.00 weekly. No service charge. Beautiful Melmac dishes in soft shades. Will last for years. We replace free all breakage for one year. We also sell aluminum ware, silverware, pop-up toasters, lamps, watches and rings for ladies and gents. Phone 1390-W. J3-1m

YOUR CREDIT IS GOOD AT SHAW'S Family Outfitters. Arrange your own easy payment plan, on men's women's and children's clothing, blankets, sheets, towels, bedspreads, etc. 140 Front St. Phone 813. Opposite the Capitol Theatre. J30-tf

RUGS REWOVEN FROM YOUR OLD rugs, carpets and clothing. Reversible, seamless broadloom up to 12 feet wide without a seam. Solid tone-on-tone and patterns. Phone 3781-R, Continental Rug Co., Ltd. J6-1m

REAL ESTATE FOR SALE

COOPER & WHALEN
Real Estate

$1,000 DOWN, ONLY $50 MONTH. Full price $6,500. Three-bedroom frame, Yeomans St., convenient to Northern Electric, on bus route, near school. Immediate possession. Hurry — at this low down payment.

$2,500 DOWN. TWO BRAND NEW never-occupied bungalows, large living room, large kitchen, 3-piece bath, full basement, oil furnace. Taxes just $90. Expertly built. These are a snap.

$3,500 DOWN. FIVE-ROOM BUNGAlow, full basement, furnace, owner occupied. $9,500.

$9,950. MUST BE SOLD. OWNER leaving city. 3-bedroom storey and half, living room, dinette, full basement, furnace. Terms. Call for inspection.

WE HAVE ONE BRAND NEW BUNGalow on East Hill available for immediate possession. All the modern features. Full basement, oil furnace. $10,000. Reasonable offers considered.

$12,500. MODERN TWO-STOREY, Cape Cod, Fairway Ave. six good size rooms, pleasant kitchen, full basement, forced air heating, extra toilet. Completely landscaped. Immediate possession.

$15,000. HOPKINS GARAGE, FOXboro, good building and spacious grounds. This has been a successful business for years. Owner has other interests.

COOPER & WHALEN
Real Estate
338 Pinnacle St. — Phone 4633
Evenings: 4734-R - 4778-J
J18-3t

$3,500 DOWN. 3-BEDROOM BUNGAlow, large modern kitchen, basement, furnace. Priced right for quick sale.

3-ROOM BUNGALOW, WORKSHOP, garage. Lot 50' x 350'. Just outside city. Close to school. Full price $4,000.

SUMMER COTTAGE. NEW. BAY frontage. Ten miles from Belleville. Price $2,100.

SMALL COTTAGE, 2 MILES EAST of West Huntingdon. 3 acres of land. Price $1,000.

$2,300 DOWN. NEW 2-BEDROOM bungalow. Just outside city.

ALL TYPES OF PROPERTIES FOR sale. Call:
ANNE M. RAYBURN
Broker
294 Front St.
LAURA McCORMICK, Rep.
Phone 5028 — Eve. 2933. J18-3t

TO CLOSE AN ESTATE HOUSE with or without contents. 26 Park St. North, 8 rooms and bath, hardwood floors. Double garage. Large lot. All electrical appliances, antique furniture and basic household items. Apply Box 78, Ontario Intelligencer. J18-6t

4-ROOM WARTIME HOUSE. NEWLY decorated. Near school. Phone Trenton 5434. J17-6t

130 ACRES OF LAND ON 6TH CONcession of Tyendinaga, ½ mile from church and school, 1 mile from Read. 75 acres workland, seeded; the rest in hardwoods and pasture. Good buildings, large frame house with hydro and telephone. Water at house and barn. Large barn with complete steel roof, large drive-house and hog pen. Also 150 acres of pasture ranch on 8th Concession of Tyendinaga, 3 miles northeast of Read. Terms for sale can be arranged. Apply to Denis Kehoe, Read, Ontario. Phone Lonsdale 13-R-33. J17-3t

PROPERTY AND BUSINESS AS going concern. Candies, refreshments. Excellent location for news stand, tobaccos or snack bar. Situated between three hotels and two theatres. Splendid property, hot water heated with oil burner, good living quarters above. Apply 326 Front St. J17-3t

TOURIST RESORTS COTTAGES TO RENT

FURNISHED COTTAGE AT OAK Lake, with hydro and boat. Phone 1653-W after 6. J18-3t

COTTAGE AT CROWE LAKE, MARmora. From June 27 to July 18. Will rent by the week. Write or phone 3-7146, Mrs. M. Harding, 617 Mason St., Oshawa, Ontario. J17-3t

SUMMER COTTAGE ON TRENT River, north of Frankford. Furnished. Hydro. Excellent fishing. Apply 93 Sinter St., Trenton. Phone 5119. J16-3t

THE OLDE RANGE. LAKEFRONT cottages, comfortable, airy, safe beach, reasonable rates. Mrs. R. C. Bishop, Wellington. Phone 63W12. J1 1m

3-BEDROOM COTTAGE. FIREPLACE, furnished except linen and cutlery, screened verandah, hydro, frigidaire, new boat, good fishing, sandy beach. Buckshot Lake. Fred Mallory, Plevna, Ontario. M30-1m

PINE RIDGE. WEST LAKE ROAD, near Sandbanks. New lined housekeeping cottages. Two bedrooms. Good fishing. Sandy beach. $35 weekly with boat. W. J. Wessels. M30-1m

AUCTION SALE

On the farm of Michael Doran, 3 miles east of Tweed, Hungerford Township, Bogart Road, Saturday, June 20th, at 1 p.m. EST.

Horses; 21 head cattle, most of these young cattle are Herefords; 3 springers; 9 Hereford spring calves, sired from a purebred registered Hereford bull; 1 registered purebred Hereford heifer, rising 3 years; tractor, 1950 Allis Chalmers, and tractor machinery (good condition); binder; seed drill (good condition); ½-ton Fargo truck, 16,000 actual miles (good condition throughout); household furniture.

Terms: Cash.

C. J. COURNEYA
Auctioneer
Phone 18-J, Tweed
Clarence Graham, clerk.

Auctioneer's Note: Mr. Doran has re-enlisted in the Canadian Army. Therefore everything must be sold. "Absolutely No Reserve."

See bills for further particulars. J12-18

ARTICLES FOR SALE

No Money Down
BUYS GENUINE
WESTINGHOUSE
8 CU. FT. 1953
REFRIGERATOR
PAYMENTS
45c A DAY
THIS IS LESS THAN THE COST OF ICE AND FOOD WASTE
Phone 5041
DAVID'S
J18-tf

ANNIVERSARY SALE
Last Minute
Father's Day Suggestions

Mitchell Spinning Reel	$27.50
Heddon Glass Rod	8.95
Spinning Rods	8.95
Tackle Boxes	1.49 to 9.29
Special prices on Plugs, Spoons, etc.	
Minnow Buckets	95c to 3.50
Golf Bags	Special Prices
Golf Balls, special,	50c to 1.15
Golf Clubs, fill in that set	

OUR ANNIVERSARY SALE CONTINUES THROUGHOUT THIS AND THE COMING WEEK

MANY MANY SPORTING GOODS BARGAINS

Your Sporting Goods Specialist
BOB BLAIND
"Sports Centre"
31 Bridge St. E. — Phone 4840
J18

2 STOVES, BOTH $15.00. QUEBEC range, with water front, also heater. Good condition. Phone 3734-M. J18

LARGE WARDROBE; 1 EXTENSION table; steel bed with springs. Phone 5169-W. J18

80 BASS SCANDALLI ACCORDION, 9 switch concert model. In brand new condition. Cost $445, will sell for $250 or best offer. 23 Borden Dr., Middleton Park. Phone Trenton 4827. J18-3t

WINE CHESTERFIELD AND CHAIR; 2 pair rose satin damask drapes; beginners golf clubs and bag. Apply 257 Albert. J18-3t

NO ICE, NO FUSS, NO MUSS. SAVE $70 on Crosley refrigerator. Pay only 50c a day. Phone 5332. J18

5-PIECE PARLOR SUITE; 2 TABLES; 3-burner oil stove with oven; sewing machine; wash stand; large rug. Phone 3114-W. J17-3t

USED SUNSHINE RANGETTE. GOOD condition. Reasonable for quick sale. Phone 2106-M, evenings. J17-4t

9 x 9 RUG. ALL OVER PATTERN. Fair condition. Cheap at $9.50. Phone 2034-J. J17-3t

2 WALNUT DOUBLE DOOR WARDrobes; chest of drawers; walnut bed and dresser, full size. Single bed, complete. Phone 2503 after 6. J16-3t

Specials in Used
RANGES

FINDLAY, 4-burner, late model at	$119.75
ELECTRO-HEAT, 2-burner, late model at	$89.75
MOFFAT, combination, coal-wood-electric	$119.75
RANGETTES	$10 and up

WALKER HARDWARE
Co. Ltd.
248 Front St. — Phone 4950
J16-4t

Specials in Good Used
REFRIGERATORS

VIKING, newly refinished	$119.75
LEONARD, tested and approved	$149.75
GILSON, 10 cubic foot	$199.75
ICE BOXES	$3 and up

WALKER HARDWARE
Co. Ltd.
248 Front St. — Phone 4950
J16-4t

RADIATOR REPAIRS

DUFFY'S CITIES SERVICE STATION J. Finkle, 72 Dundas St. W. Phone 351 or 4860-W. D12-tf

USED CARS FOR SALE

'50 PONTIAC, TORPEDO BODY, excellent condition, with custom radio, air conditioning, sun visor, new tires, low mileage, original owner. This car may be financed. Phone Roy Harrison, 99-R-12, Marmora. J18-3t

1939 PLYMOUTH. NEW MOTOR. Heater. Radio. 13 Holloway St. Phone 1967-M. J18-3t

RE-CHROME BUMPERS, GRILLS, etc., with "Bumper Re-Wa!" Not a paint or polish! Just like chrome! Lasts years! Send $1.98 or C.O.D. Fernlor, 772 King West, Hamilton, Ont. (Dealers wanted.) J16-1m

1941 CHEV. GOOD CONDITION. Phone 37-R-12, Mt. View. J18-3t

BARGAIN FOR QUICK SALE. PRIvately owned 1950 Ford coach. Low mileage, excellent condition, with radio, sun visor and other extras. Phone 3287, or apply 38 Highland Ave. J18-3t

SAVE $500 TO $800
Buy a Good Late Model from
Patterson Motor Sales

'52 BUICK — Club Coupe. Bought new November 21, 1952. 14,000 miles. One owner. "A honey."	$2650.
'52 DODGE — Crusader. Radio. Dark green. One owner. Very clean. Priced to sell.	$1895.
'52 STUDEBAKER — Champion. Gray. Air conditioning. 11,000 miles. One owner.	$1850.
'53 MONARCH — Monterey. 1,500 miles. Radio. Embassy brown.	$3350.
'52 AUSTIN — Sedan. 6,000 miles. One owner.	$1575.
'51 FORD — Custom Tudor. Dark blue.	$1595.
'50 MERCURY — Sedan. Two-tone. Radio.	$1495.
'49 FORD — Sedan. Radio. A good car.	$1195.
'48 MONARCH — Sedan. Royal gray.	$1095.
'53 VOLKSWAGON — Convertible. Discount $250.	

A FEW OLDER CARS
Pick Your Holiday Car This Week at
Patterson Motor Sales
82 Dundas St., West
Belleville — Phone 858
J17-3t

GOLDEN OPPORTUNITY
1950 FORD
CUSTOM TUDOR
RADIO, LOW MILEAGE
ONE OWNER SINCE NEW
EXCELLENT CONDITION
ONLY $1384.
MAY BE FINANCED
PHONE TRENTON 6120
J17-4t

'50 MORRIS MINOR. EXCELLENT condition. $700. Phone 3024-R evenings. J17-6t

1947 DODGE DELUXE. NEWLY painted. Radio. New slip covers. Excellent condition. Terms. Phone 730-J-12. J17-3t

'36 FORD ½-TON PANEL TRUCK. $150. Phone 3033-R. 14 Colborne St. J17-3t

1937 PONTIAC SEDAN. GOOD CONdition. Reasonably priced. Apply 103 Cedar St. J17-3t

'50 MORRIS MINOR. BLACK. HEATer. Low mileage. Original owner. Excellent condition. Phone 1233-M. J16-4t

'39 CHEV. SEDAN, PERFECT CONdition; '36 Hudson sedan, reconditioned; ¾-ton truck, reasonably priced; 1 car radio. Also tires, tubes, in most sizes. Pigden's Garage, Front St., Belleville. J16-3t

'39 FORD DELUXE, GOOD CONDItion. Apply 51 Wallbridge Rd. or phone 4333-J. J16-3t

1932 CHEV. TOWN SEDAN; 1949 Austin coach; 1948 Dodge 5-passenger coupe. All cars have very low mileage. Can be financed. Phone 4267-W or apply 31 Wilkins Street. J15-6t

FOR GUARANTEED
USED CARS and TRUCKS
248 Front Street
J. B. BOYCE and SONS
Limited
PHONE 794
OPEN EVENINGS UNTIL 9
A8-tf

NOTICE TO CREDITORS

IN THE MATTER OF THE ESTATE of ALICE JANE GRASS, late of the City of Belleville in the County of Hastings, Widow, deceased.

NOTICE is hereby given that all creditors and others having claims or demands against the Estate of the said Alice Jane Grass, who died on or about the 10th day of June, A.D., 1953, at the City of Belleville in the County of Hastings, are required on or before the 18th day of July, A.D., 1953, to send by post, prepaid, or to deliver to the undersigned solicitor for the executors of the last Will and Testament and Codicil of the said deceased, their Christian names and their surnames, addresses and descriptions, the full particulars, in writing, of their claims, a statement of their accounts, and the nature of the security, if any, held by them.

AND TAKE NOTICE that after such last mentioned date the said executors will proceed to distribute the assets of the said deceased among the parties entitled thereto, having regard only of the claims of which they shall then have notice, and that the said executors shall not be liable for the said assets or any part thereof to any person or persons of whose claim notice shall not have been received by them at the time of such distribution.

DATED at Belleville this 10th day of June, A.D., 1953.
ROBERT B. McCULLOCH,
278 Front Street,
Belleville, Ontario.
Solicitor for the Executors.
J18-25-J2

TO LET

NOW AVAILABLE. 4-ROOM UPPER apartment, 2 bedrooms, fully modern, self-contained, all heated, oak floors. Good location, East Hill. $75. Phone 2177. J18-3t

2-ROOM PARTLY FURNISHED apartment with shared bath. 236 Coleman St. J18-3t

ROOMS WITH BOARD, PARKING space. Phone 5088-W. J18-tf

FURNISHED LIGHT HOUSEKEEPing room. Also room and board. Phone 3771-R. J18-6t

APARTMENT, 3 ROOMS, KITCHEN, tiled bath. Heated and with garage. $75. Phone 4652. No objection to children. J18

FURNISHED BED-SITTING ROOM with cooking facilities. Newly decorated. Phone 2710-J. 233 Ann St. J18-3t

HEATED, FOUR ROOMS AND BATH, living room, bedroom, den, large kitchen with modern built-in cupboards, refrigerator and stove. Tiled four-piece bath. Separate entrance. Rent $72. Write Box 41, Ontario Intelligencer. J18-3t

ROOM AND BOARD. HOME PRIVILeges. Phone 4658-W. J18

MODERN APARTMENT IN BELLEvue Apartments. Immediate possession. Phone 2199. J18-3t

4-ROOM APARTMENT, 208½ FRONT St. Phone F. Domenico, 5179 after 6 p.m. J18

HOUSE ON REDNERSVILLE ROAD. Mrs. J. L. Robertson, R. R. 1, Belleville. J18-3t

2 ROOMS, HEATED, FURNISHED, East Hill. Suitable for working couple. Phone 2530-W. J18-3t

STORE LOCATION, 20 BRIDGE ST. East, Belleville, Ontario. Apply F. O. Butler, 20 Bridge St. East. Phone 378. J18-3t

OFFICE, KRESGE BUILDING. INcludes private office and general reception room. Rent of $30 monthly includes hydro. Harold R. Wilson, Realtor, Kresge Building. Phone 301. J13-18-20

FURNISHED 3-ROOM APARTMENT for summer months. Available immediately. Phone 1323-M. J17-3t

LARGE COMFORTABLE ROOM. Board optional. Gentleman preferred. East Hill. Bus line. Phone 2529-M. J17-3t

3 OR 4 LARGE UNFURNISHED rooms. Conveniences. Garage. Highway 14, six miles from Belleville. Phone 3617-R. J17-3t

LARGE FURNISHED HOUSEKEEPing room. Stove and fridge. All conveniences. Apply 178 E. Bridge. Phone 551. J17-tf

SELF - CONTAINED FURNISHED apartment. Phone 1270. J17-3t

BED-SITTING ROOM WITH KITchen privileges. On bus line. Phone 796-M. J16-6t

FURNISHED BEDROOM. MEALS IF desired. Phone 1363-W. J16-3t

FOR BUSINESS COUPLE, 3-ROOM apartment with bath. Hot and cold water. Heavy wiring. Separate entrance. Kellaway's Grocery, 38 West Bridge St. J16-3t

Chinese Taunt Canadian Troops With Slogans

By BILL BOSS
Canadian Press Staff Writer

IN KOREA (CP)—The Chinese taunted Canadian troops recently with a large banner suggesting that they go home.

Large red-painted letters on the white cotton streamer read:

"Mom and Dad waiting

"God knows when you die."

A smaller one nearby read "Get wise and save your lives."

L.Cpl. Victor Genest of Grand-Mere, Que., and Pte. Marcel Lamontagne of Sherbrooke, both from the 3rd battalion, the Royal 22nd Regiment, patrolled that night right up to the large banner to see if it was booby-trapped. It wasn't.

So the next night they returned with some wire.

Inching their way up to the two poles, right in front of the enemy positions, they looped ends of the wire around them. Then they returned a safe distance before toppling the banner over.

Hoping the Chinese would follow them back into a Canadian ambush the two trailed the white banner slowly behind them in the moonlight. But the Chinese were cagey.

Sgt. Charles Stewart of Riviere du Loup, Que., the battalion intelligence sergeant, got together with an interpreter and painted a new sign.

Over the Van Doos' positions later that day there fluttered a banner, saying in Chinese characters:

"That was lots of fun. Let's do it again."

FORESTRY MEET

NEW DELHI (CP)—The government of India has invited the world forest congress to meet in Uttar Pradesh in 1954 or early in 1955. Subjects for discussion include the role of forest areas in the general economy, proper use of forest products and erosion control.

SWISS TV

ZURICH, Switzerland (CP)—The city board of engineers plans to build Switzerland's first television station on a mountain near here. It will use a new process developed by Swiss engineers which permits projection of colored TV on large movie screens.

BUSINESS DIRECTORY

ANTIQUES

BOUGHT — SOLD
Primitives, Prints, Manuscripts, Gold, Silver, Pewter, Fevrier, Brass
Clocks, Guns
Antique Weapons
Indian Artifacts
T. G. WHITEHURST
Period Furniture — Orientals
120 Dundas St. W. — Belleville
A2-tf

AUTO WRECKERS

HILLCREST WRECKERS
R. R. 8, Belleville. Phone 3233
USED PARTS FOR ALL MAKES OF CARS AND TRUCKS. TOWING SERVICE

ARCHITECT

WATSON and WIGHARD
ARCHITECTS
364 FRONT ST., BELLEVILLE ONT.
A2-tf

ACCOUNTANTS

KENNETH J. SODEN
PUBLIC ACCOUNTANT & AUDITOR
BANK OF MONTREAL BLDG.
BELLEVILLE
W. S. STONE
CHARTERED ACCOUNTANT
(Ontario and Quebec)
(Hotel Quinte Annex)
Telephone 388

GEO. A. WELCH
and COMPANY
Chartered Accountants
BELLEVILLE
(Stobie Building)
Phone 4406 244 Pinnacle St.
Offices — Cornwall — Belleville

E. J. S. WALLWORK
CERTIFIED
GENERAL
ACCOUNTANT
Established 1920
49 Campbell St., Belleville
R. R. No. 2 PICTON

PAINTING, DECORATING

BOB CARTER
Interior and Exterior Decorator — Paperhanger
ALL TYPES WOOD FINISHING
Phone 9089 393 Coleman St.

BUILDING CONTRACTORS

WILLIAM BELCH
GENERAL BUILDING
REPAIRS and ALTERATIONS
- First Class Workmanship
30 PINE STREET

HARRY CARR-BRAINT
CARPENTER & CONTRACTOR
OVER 35 YEARS EXPERIENCE
Quinte and Trent Valley
Rural St., Belleville Phone 3546

BUILDERS' SUPPLIES

LUMBER
ROOFING — INSULATION — SHINGLES — MOULDINGS — SIDING
PLYWOOD — SASH — DOORS
BUILDING MATERIALS
R. D. MOTT
Lumber and Builders' Supplies
370 FRONT ST. PHONE 1653

FIT SUM SAND and GRAVEL
CRUSHED STONE, CRUSHED SAND and CRUSHED GRAVEL
POWER SHOVELS, SCREENS and CONVEYORS
Dial 4040, TRENTON
J. D. VanALSTINE
CONSTRUCTION

CHIROPRACTORS

R. D. KNOX, D.C.
DOCTOR OF CHIROPRACTIC
X-RAY
204½ FRONT ST.
Over Street's Gift Shop
Excepting Wed. and Sat.
Phone
Office 5120 Res. 395

R. A. WYATT, Ph. C.
CHIROPRACTOR & DRUGLESS THERAPIST
Mineral Pools Bath with Massage
Reduction of Tonsils and Hemorrhoids
Office and Residence: 117 Dufferin
Corner Bridge, Telephone 3-2-2
Phone 960 — Lady attendant

R. RIEDEL, D.C.
Doctor of Chiropractic
Consultations by Appointment
X-Ray
218 CHURCH ST.
Office Telephone 3591
23-2y

EAVESTROUGHING

Trough installed, 30c per foot and up
Eavestrough for sale $15.00 per hundred
Bending of all kinds and repairs
WORK GUARANTEED
Will work in a 20 mile area from estimates
G. BAILEY
Point Anne
Phone 407-W-1

FLOORS and WALLS

PIDUTTI — FABBRI
TILE and TERRAZZO CO
CERAMIC, TERRAZZO and WALL TILE
TERRAZZO FLOORS, CURBING and STEPS
FOR FREE ESTIMATES
PHONE 9638 or 1077
51 NORTH FRONT ST.
M36-1y

PICTURE FRAMING

ALL TYPES OF PICTURES EXPERTLY FRAMED
Our Wide Range of Mouldings, Prices to Suit Your Purse
QUINTE
PAINT & WALLPAPER
A2-tf

EDGETOWN KennelS
BOSTON PUPPIES FOR SALE
Also the son of Champion Finale's Over, Regardless, Bellevue Ideal Champion Showman's Finale for stud service.
SEE OUR UP-TO-DATE KENNELS
OPP. TO VISITORS
W. C. SILLS, AVONDALE RD.

FOOT SPECIALIST

H. W. ROBESON, M.N.
ALL FUNCTIONAL DISORDERS OF THE FEET
Fallen Arches, Bunions, Ankles, Heels, Toes, Corns, Callouses and Ingrown Toenails. Scott and Arbuthis Selected Shoes
OFFICE HOURS: 9 to 12, 1 to 5, 7 to 9
164 Front Street
(Opposite Capitol Theatre)

HAIR DRESSING

LEEMAN'S HAIRDRESSING
187 GEORGE ST.
OUR SKILLED OPERATORS RESTORE YOU THAT PERFECTLY GROOMED LOOK
PHONE 203 for Appointment

INSURANCE

HALL & EARLE
(Hora B. Earle, Sole Owner)
GENERAL INSURANCE
Phone 2477 Res. 2-2134
Over Dominion Store, Front, Belleville
THE GRAND TRUNK RAILWAY SYSTEM
Ask Geo. H. Phone 3479

BURROWS & FROST
GENERAL INSURANCE
Telephone 3-2-2 Between Meals 462
249½ FRONT ST.

MASSEURS

C. H. HUGHES M.S.P. (Eng.)
OFFICE 280 CORLETON STREET
BY APPOINTMENT ONLY
PHONE 808 OR 3817-M

MIMEOGRAPHING RUBBER STAMPS

THE JAMES TEXTS
LIMITED
Fast, efficient work covering all needs. Rubber Stamps, Seals, Instruments, Clubs, Lodges, Churches, etc. Same day service on all types of Rubber Stamps. Mail orders promptly attended to.
179 - 183 Front Street
Phone 822 or 725
F6-tf

SHARPENING SERVICE

LAWNMOWERS and SAWS
MACHINE SHARPENED and REPAIRED
LAWN ROLLERS TO RENT
ART SAVAGE
ELECTRAKEEN SHARPENING
19 BALDWIN STREET at KING
PHONE 2836
1.30 p.m. to 10.00 p.m. Daily
Saturday: 8.00 a.m. to 6.00 p.m.

TYPEWRITER REPAIRS

THE JAMES TEXTS
LIMITED
Prompt and Efficient Repairs on ALL MAKES OF MACHINES
Typewriters and Adding Machines for Sale
179 - 183 Front Street
Phone 822 or 725

VISION SPECIALISTS

McFEE and ROSE
OPTOMETRISTS
Phone 3-2-2 Over Dominion Store
BY APPOINTMENT

UPHOLSTERING

ROSSMORE
UPHOLSTERING
Phone Mt. View 44-R-1-2
New and re-cover work—Furniture and Automobile
Free Estimates—Samples Supplied
Air-Foam Rubber a Specialty
HOWARD LOCKWOOD
R. R. 7, BELLEVILLE

VETERINARIAN

DR. PAUL FOSTER
VETERINARIAN
Office at:
28 COLLEGE ST. E.
BELLEVILLE
Phone 1423

DR. J. G. HAMILTON
VETERINARIAN
Office at:
433 BLEECKER AVE.
Phone 2337

DR. HARRY W. BURNS
VETERINARIAN
OFFICE IN THE BELLEVILLE ANIMAL HOSPITAL
Phone 4700 109 Dundas St. E.

FLOOR FINISHING

EARLE DARRAH
Phone 56 Dundas St. E.
SANDING MACHINES and FLOOR FINISHING Materials
Expert Installation on Mastic Rubber
- FREE ESTIMATES -
At Home or Your Phone

BUILDING CONTRACTORS

Cement Work of All Types
Sidewalks — Foundations
Cisterns — Chimneys
FOR FREE ESTIMATES
MORAN ENTERPRISES
MOUNTAIN VIEW 39-R-21

SERVICE

OIL BURNER and STOKER SERVICE
NIGHTS and SUNDAYS 481-J
RADIO and APPLIANCE
Repairs
VAN DUSEN BROS. LTD.
229 Front St. Phone 2966
F1-tf

BUILDING SUPPLIES

CONCRETE SEPTIC TANKS, ANY size in readiness at 2600 gallons per hour. We deliver your tanks anywhere in Eastern Ontario. Write for prices. Concrete Products Limited, Box Farmers' Market adjacent to Highway 134. J12-tf

C. P. ALEXANDER LUMBER CO. TELE-phone 4631, Station B, R. Lumber, Shingles, Sash, Doors, Interior Trim, Stair, Rail, Newel, Spindles, Veneer, Plywood. A16-tf

SEE STRATHCRYE LIMITED FOR Floor Coverings. Will Completely Refloor Your Home in One Day. Phone 3-2-2 Belleville. Trenton 1154-W. 2M Also St. Phone 3479

DAIRIES

REID'S DAIRY, ST. PARKER STREET
We invite you to inspect our most modern dairy and pasteurizing plant. Phone 3-2-2 Belleville or Trenton 1154-W. Phone 2M Also St. 24-tf

OIL BURNER SALES and SERVICE

DAVIS, PHONE 4626, NIGHTS PHONE 3-2-2 Belleville. John Leslie Co. Ltd. 3M Front St. M37-tf

FRESH FISH

FOR SALE, FRESH LAKE TROUT whitefish. Phone 837, Bay of Quinte Fisheries, Bay Bridge Road.
M37-1m

BOATING

OUTBOARD MOTORS, REPAIRS, Parts and Service. Dial Glover 182 Bay Road. Phone 3-2-2 Open evenings. M6-tf

UPHOLSTERING

"HOLLANDIA" UPHOLSTERING for the home and chesterfield suites. Phone 3-2-2 Belleville. 1191 Pick up. J13-1m

CARTAGE

RELIABLE LIGHT DELIVERY AND Furniture moving. Reasonable rates. Phone 3M, Stirling. M14-1m

EXCAVATING & DITCHING

EXCAVATING, LAND CRACKING back filling. We have the machines for the job. Phone 3-2-2 Belleville. A5-tf

EXCAVATING, BULLDOZING AND back filling. Burton Fitzgibbon. Phone 418. J1 1m

CARPENTRY & PAINTING

GENERAL REPAIRS INSIDE AND out. Barns Erected. Tile and new Hardwood Flooring. Concrete Walks and Floors. J13-1m

A. E. PERRY, CARPENTER, PAINTING and Decorating. Paperhanging specialty. 73 Cedar St. Stirling. F7-tf

DOGS

SPRING TONIC GIVE SPRING-wood Conditioner Powder. Obtainable at Dolan the Druggist. A23-tf

PREPARE NOW
FOR NEXT SEASON'S
HEATING COMFORT
LET US
CLEAN - CHECK - ADJUST
YOUR OIL BURNER OR STOKER
PHONE 3955
VANDUSEN BROS. LTD.
229 FRONT ST.

PLATING

BELLEVILLE PLATERS
Specialists in Copper, Nickel, Chrome Plating
Phone 3255 P.O. Box 143
Next to T.M.C.A. Church Street.

RENTALS

SAVE MONEY—DO IT YOURSELF
RENT OUR
FLOOR SANDING MACHINES
FLOOR EDGERS
PAPER HANGING KIT
Fred Cox Paint Store, Phone 481-J
of Interest Decorating and Floor Finishing Hints.

QUINTE
PAINT & WALLPAPER
A2-tf

T.V. SALES and SERVICE

EXPERIENCED TECHNICIANS IN shop and from your home. Parts and Service. Phone 3-2-2 Belleville. Phone 3M Also St. J8-1m

PLUMBING and HEATING

FREE ESTIMATES ON REPAIRS OF all kinds. Oil burner sales and service. All work guaranteed. Phone 3-2-2 Belleville. Phone 3M Also St. Monroy Bros. M35-1m

DAY AND NIGHT SERVICE, PLUMBing and heating. Duty Phone 4626, Night Phone 4626-J. The John Leslie Co. Ltd. M37-tf

VACUUM CLEANERS

FILTER QUEEN, THE ORIGINAL bagless cleaning unit. Free demonstration in your own home. Convenient terms for service. Call Dr. Dunbar St. M31-1m

PLASTERING

STUCCOING A SPECIALTY, PLASter and veneer contractor. Let us help you with your next building. Ingleside Phone 3-2-2 Belleville. Phone 3M Also St. 12-1m

PLASTERING COMPLETE ROOMS or repairing, ceiling, partitions, lathing, cheaply repaired. Phone 3-2-2 Belleville. Phone 3M Also St. 12-1m

MORTGAGES

ARRANGED AND BOUGHT, QUINTE Mortgage Co. Representative, A. E. Hamill, Phone 3082, Deseronto 1128-R
A1-tf

LANDSCAPING

FOR FREE ESTIMATES OF LAND-scaping, seeding or sodding. Phone 3642-M. M26-tf

CAR BUYERS

BEFORE YOU BUY YOUR NEW OR late model car, see us. We pay top dollar for your present car, truck or tractor. Available financing at reasonable interest rates. J. J. R. Sprout, Phone 3138, 238 Pinnacle. J1 1m

MOTORCYCLES

HARLEY-DAVIDSON SALES AND service. Complete parts, oil, accessories. Jerry's Motorcycle Sales, Foxboro, Phone 113-J-4. J19-1m

PERSONAL

ELECTROLYSIS, REMOVAL OF superfluous hair. Marie Mayhall will be in Belleville June 23, 24, 25. Phone Bancroft 3-2-2 Hotel or write Room for appointment. J16-tf

Aid. Threatens To Bring Suit For Damages

WINDSOR, Ont. (CP)—Alderman John H. Charlton Wednesday threatened to bring a damage suit against a heated city council debate during which council decided to buy fire department uniforms from a firm which submitted a lower tender rather than demand union-made uniforms.

Mr. Charlton said he would bring the suit against Controller W. Ernest Atkinson unless the latter retracted "irresponsible, false and untrue" statements made during the discussion.

In awarding the contract to the lower bidder, council reversed its earlier attitude, lined up with the police commission, defied a board of control recommendation and ignored a plea from union officials. Board of control had twice recommended the city buy the uniforms from Tip Top Tailors, Ltd., which employs union help and which submitted a higher tender than Bond Clothes Shops, Ltd. But council decided to give the contract to the Bond firm.

PARLIAMENTARY TRIP

LONDON (CP)—The 1954 conference of the council of the Commonwealth Parliamentary Association will be held in Kenya, the first time the Kenya branch was accepted at a meeting of the council of colonial territory. The invitation here recently."

'blue coal'
THE WORLD'S FINEST ANTHRACITE
COLOR MARKED FOR YOUR PROTECTION
HARRY SMITH
ICE AND FUEL
113 Pinnacle Phone 3071

How the Big Show Transports It's Giraffes

TOWERING TRIO of the world's tallest giraffes exhibited by the big Ringling Bros. and Barnum and Bailey Circus.

Millions of circus-goers have cur' long, steel fist cars.

gazed at the giraffes in the mammoth menagerie of the Ringling Bros. and Barnum & Bailey Circus and wondered how the Big Show has managed to transport these towering creatures from city to city without breaking their long necks.

The circus' giraffes, including Boston, tallest ever exhibited, travel in specially constructed wagons with undersides of floors barely clearing the ground and rounded roofs as high as railroad underpasses will permit. The interior are heavily padded. The giraffes are able to stand in them, with their necks almost horizontal. Feed boxes are built in high so that the lofty animals can eat in this position.

They can sit and lie down at will, with head erect in the wagons, which are carried on the circus' long, steel flat cars.

Barnum & Bailey organization, has the world's largest land-travelling menagerie, including the famous young gorillas, Gargantua, the Second and Mike. Tops and countless other rare zoological attractions, is coming to Belleville, Wednesday, July 1st.

A multitude of sensational new acts and features from Europe, together with four magnificent new extravaganzas, including a $300,000 musical super-spectacle and hundreds of internationally-renowned artists appear on the gigantic 1953 program of the great Ringling Bros. and Barnum and Bailey Circus.

Performances in the world's largest tent, now comfortably air-conditioned, will commence at 2.15 and 8.15 p.m. Doors to the mammoth menagerie will open at 1 and 7.

Stomach Disorders, Gas Headache, Rheumatic Pain

Had Indigestion, Heartburn, Stomach Trouble So Bad I Couldn't Eat, Says This Woman. Got Dizzy Spells, Nervous, Fatigued. Says She Got First Real Relief by Taking Syntone.

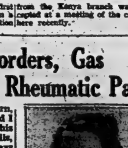

Mrs. Elizabeth Gardner

Here's good news for sufferers from functional stomach, kidney, and liver disorders and their many associated symptoms. These meals of meat and wonders my Syntone Herbal Compound has given them prompt relief and helped them to feel good again. Such is the experience of Mrs. Elizabeth Gardner, Campbell St., Strathroy, Ontario, as reported recently.

Felt Sick All Over

"I suffered so bad with stomach trouble that I felt sick all over," Mrs. Gardner. "I would get awful gas, indigestion, heartburn and pains in the stomach. Sometimes I was so dizzy and ached me from day to day and nothing seemed to help me. I couldn't sleep. More recently rheumatic pains in my arms and shoulders and muscles and I felt extremely fatigued and nervous. I was a sick woman.

Friend Advised Syntone

"Medicines that I took seemed to help me any, so a friend suggested that I try Syntone. In only a few days after I began taking this medicine I felt like a changed person. My food was digesting better, gas, heartburn and soreness had cleared up and my appetite improved. I felt wonderful with Syntone. The aches and pains went away and now I feel good and strong."

Pleasant to Take

Many thousands of men and women have found that Syntone is a medicine that you can depend upon. They people tell how they have used Syntone for all kinds of stomach and liver trouble and say that it has always given them the same good results. Why not let Syntone help you? It is pleasant to take and results are quickly felt.

Syntone is sold and recommended by Jo Belleville by Dolan The Druggist.

T.V. AND RADIO SALESMAN

Large aggressive TV and radio manufacturer require salesman for eastern Ontario presently living in this territory.

Must be good merchandiser and promoter, capable of training dealer salesmen. Salary, bonus, car allowance and all expenses. This is a career opportunity. Interviews will be held in Belleville, Ontario.

APPLY:
BOX 40, ONTARIO INTELLIGENCER

NOTICE
GENERAL MOTORS PARTS

WE STILL HAVE A LARGE STOCK OF G.M. PARTS FOR OLD AND NEW CARS AND TRUCKS.

Many are scarce Items.

J. B. BOYCE & SONS LTD.
PHONE 704.

Congratulations
TO
PAUL MERCIER
FROM
HIBBARD ELECTRIC
333 FRONT ST.

MORTGAGE LOANS

DWELLINGS, FARMS, BUSINESS PREMISES
We solicit your enquiries regarding loans for building or re-financing.
JAMIESON BONE & CO.
FIRE, AUTO & INSURANCE
163 Front St. Phone 1366

REAL ESTATE

MEMBER of the Ontario Association of Real Estate Boards and of the Canadian Association of Real Estate Boards.

GEO. N. GORMAN
166 FRONT ST. (Opposite City Hall)

REALTOR

GOODWILL
USED CARS
at
ELLIOTT MOTORS

1951 Meteor ..... $1495.
Sedan.
1951 Dodge ..... $1675.
Sedan.
1951 Pontiac ..... $1675.
Coach.
1951 Pontiac ..... $1695.
Sedan.
1950 Pontiac ..... $1550.
Sedan.
1950 Meteor ..... $1395.
Sedan.
1950 Dodge ..... $1550.
Coach.
1950 Chevrolet ..... $1495.
Coach.
1950 Chevrolet ..... $1495.
Coach.
1950 Oldsmobile ..... $1750.
Sedan.
1950 Pontiac ..... $1595.
Sedan.
1949 Ford ..... $1295.
Coach.
1949 Ford ..... $1275.
Coach.
1949 Pontiac ..... $1295.
Coach.
1949 Pontiac ..... $1450.
Sedan.
1949 Austin ..... $875.
Sedan.
1948 Austin ..... $650.
Coach.
1948 Oldsmobile ..... $1150.
Sedan.
1948 Plymouth ..... $1150.
Sedan.
1948 Chevrolet ..... $1695.
Sedan.
1948 DeSoto ..... $1195.
Sedan.
1947 Monarch ..... $795.
Sedan.
1947 Hudson ..... $875.
Sedan.
1946 Oldsmobile ..... $825.
Sedan.
1946 Dodge ..... $1050.
Sedan.
1942 Pontiac ..... $495.
Coach.
1941 Chrysler ..... $495.
Sedan.
1941 Chevrolet ..... $475.
Sedan.
1941 Hudson ..... $395.
Coach.
1940 Chevrolet ..... $325.
Coach.
1939 Hudson ..... $250.
Brougham.
1939 Plymouth ..... $195.
Coach.
1939 DODGE
1938 Plymouth ..... $250.
Sedan.
1935 Ford ..... $150.
Coach.
1932 Ford ..... $150.
Coach.
1931 Studebaker ..... $150.
Coupe.

OPEN EVENINGS

PICK-UPS

1952 MERCURY ½-ton, deluxe cab, radio, overdrive, low mileage ..... $2295.
1951 CHEVY ½-ton, deluxe cab, low mileage ..... $1995.
1951 CHEVROLET ½-ton, 6 cyl. ..... $1695.
1951 STUDEBAKER ½-ton, refinished in dk. blue ..... $1595.
1950 CHEVROLET ½-ton, one-owner condition ..... $1695.
1950 FORD ½-ton, refinished ..... $1595.
1950 DODGE ½-ton, refinished in blue ..... $1595.
1950 DODGE ½-ton ..... $1595.
1949 FORD ½-ton, mechanically sound ..... $1295.
1949 DODGE ½-ton, refinished in blue ..... $1295.
1949 DODGE ½-ton ..... $1295.
1948 FORD ½-ton, mechanically sound ..... $795.
1947 DODGE ½-ton ..... $795.
1946 CHEVROLET ½-ton ..... $695.
1945 G.M.C. ½-ton, 6 cyl. ..... $695.
1942 FORD ½-ton, 6 good ..... $695.

PANELS

1951 INTERNATIONAL ½-ton, very clean, refinished in blue ..... $1695.
1949 CHEVROLET ½-ton delivery, 6 cyl. with seat ..... $1195.
1948 CHEVROLET ½-ton, 6 cyl. ..... $1095.
1946 CHEVROLET ½-ton, 6 cyl. ..... $895.
1947 MERCURY ½-ton ..... $895.
1946 DODGE ½-ton, new paint ..... $895.

STAKES

1951 G.M.C. ½-ton, 7x11 platform and racks ..... $1795.
1950 FORD 2-ton, 157 wb, 6 cyl., new paint ..... $1695.
1947 CHEVROLET ½-ton ..... $1095.
1946 CHEVROLET ½-ton, 6 cyl., completely rebuilt ..... $1095.
1947 CHEVROLET ½-ton, 7x12 platform with hoist, 6 cyl. ..... $1295.

CAB & CHASSIS

1951 G.M.C. ½-ton, new paint and motor, refinished in blue, new mechanically ..... $1695.
1951 CHEVROLET ½-ton, mechanically sound, refinished in blue ..... $1695.
1948 G.M.C. ½-ton, 157 wb, 6 cyl., 4 new wheels, will take 2 ton ..... $1095.
1947 CHEVROLET ½-ton, mechanically overhauled ..... $895.
1947 CHEVROLET ½-ton, 157 wb, 6 cyl. body damage to rear, will take 2 ton ..... $895.

DUMPS

1949 CHEVROLET 2½-ton, 7x11 platform, 157 wb, 6 cyl. ..... $2195.
1949 CHEVROLET 2-ton, 7x11 steel platform and hoist, completely rebuilt and refinished ..... $1995.
1948 FORD 2-ton, 7x11 platform, 157 wb, 6 cyl. ..... $1795.
1948 FORD 2-ton, 7x11 combination, 157 wb, 6 cyl., completely refinished in red ..... $1795.
1947 FORD 2-ton, 7x11 platform, 157 wb, 6 cyl., completely rebuilt ..... $1695.

Cash — Trade — Terms
WHEN IT COMES TO TRUCKS, COME TO US

ELLIOTT MOTORS
TWO LOCATIONS
24 Dundas St. W., Belleville
Phone 1366
Front St., Stirling,
Phone 3-2-2

OPEN EVENINGS

WALLBRIDGE

WALLBRIDGE — Mrs. Nelis Ketchaven spent the past week-end with her son and daughter-in-law, Mr. and Mrs. Jack Ketchaven, and with her daughter and her husband of St. Thomas.

Mr. Lorne Sine, son of Mr. and Mrs. Cecil Sine, has started his new duties in the Royal Bank, Belleville.

W.I. met at the of Mrs. Nicol, on Thursday afternoon with a good attendance.

Mrs. Gordon Benedict of Frankford, was Thursday guest of Mrs. Cecil Smith, and attended the W.I. meeting.

Latest report Mr. J. McNaught is under the doctor's care. His many friends wish him a speedy recovery.

Mr. and Mrs. Frank Harris were Sunday guests of Mr. and Mrs. Frank Langabeer of Belleville and attended the Masonic service at Bridge Street Church, in the afternoon.

Quite a number from this community attended the Masonic service on Sunday at Bridge Street Church.

Mr. and Mrs. George Lawrence of Toronto, and Mrs. M. Orr were Sunday guests of Mrs. Dorothy Wannamaker.

Mr. and Mrs. Frank Harris and Mr. and Mrs. German Moore called on Mr. John Hogg, who is convalescing at the Bay View Rest Home, and glad to report he is in fair good health although unable to walk since his fall nearly three years ago.

Miss Eleanor Reid, of Oshawa, spent the week-end with Mr. and Mrs. Sid Reid.

Mr. and Mrs. Malcolm MacMillan spent the week-end with Mr. and Mrs. William Smith, Kingston.

Miss Fern Vardy, who underwent an appendectomy at Belleville General Hospital on Sunday is progressing favorably.

Mr. and Mrs. Walton Reid attended the graduation exercises held at Brockville General Hospital on Monday.

Sunday visitors of Mrs. Alex. Fleming were Mrs. Arina Hilbert, Thomasburg, Mr. and Mrs. Elwood Kerrluh and children of Belleville, and Mr. and Mrs. J. Chappelle, and Sharon, Foxboro.

Mr. and Mrs. Will Johnston, Harold, spent the week-end with Mr. P. M. Wood at Moira Lake.

IVANHOE

IVANHOE—Mr. and Mrs. Jack Rittwage and children, of Brighton, were Sunday visitors of Mr. William MacMillan.

Mr. John Webb, of Belleville, is visiting his sister, Mrs. Henry Wallace.

Constable George Fleming R.C.M.P., Ottawa, spent the week-end at his home, here.

New Identity Plate

OTTAWA (CP)—Canada's first prime minister has been given a new identity plate.

The resources department announced Wednesday that a bronze tablet has been pinned to the Sir John A. Macdonald monument in City Park, Kingston.

The tablet, which tells of the prime minister's political career, was constructed on the recommendation of the historic sites and monuments board, the department said.

It will be unveiled officially Saturday.

WORK-RED HANDS WASHDAY BLUES
Banished Forever
Inglis
AUTOMATIC WASHER
For as little as $159.00

JOHN LEWIS
COMPANY LTD.
365 FRONT ST.
PHONE 4626

YOU DON'T HAVE TO WORRY ABOUT "RAINY DAYS"

When your needs for extra cash come in a shower, the solution is as simple as B.F.C. Just come in and tell us how much you need. Your needs are our first order of business.

Bellvue Finance Corp. Ltd.
BELLEVILLE'S OLDEST & ONLY LOCALLY OWNED FINANCE COMPANY
Belleville Tel. 2263 — 234½ Front Street, 71 Pandas Street — Trenton Tel. 5745

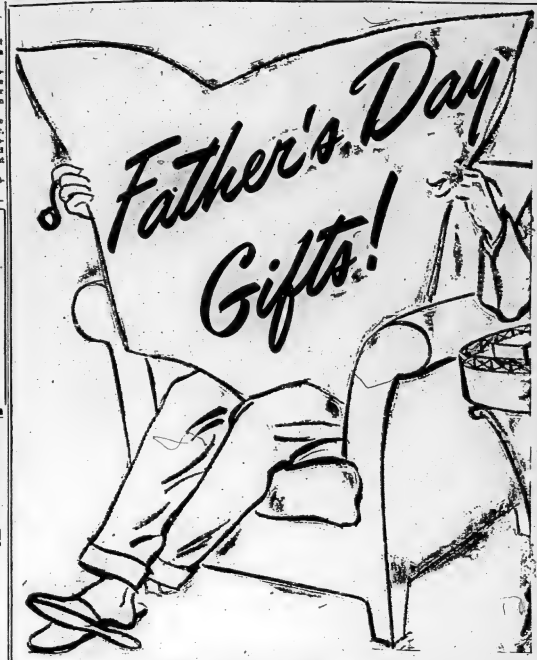

A Big Day for Dad! Father's Day June 21st. Get his Gift at ..... EATON'S

For Power! For Action! For Performance!
Choose From EATON'S VIKING Outboard Motors!

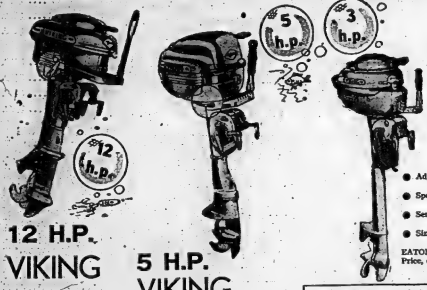

12 H.P. VIKING
For owners of larger craft, this versatile motor performs equally well at speeds from 3 to 21 m.p.h. . . . and is backed with plenty of power.
- 2-speed gear and clutch
- Twin-cylinder, alternate firing
- Semi-weedless propeller
- Adjustable Course holder

EATON Cash Price, each 309.50

5 H.P. VIKING
For fishing, for speed, for family boating pleasure, for all round power. This "3" has forward and neutral clutch, with speeds 2 to 13 m.p.h.
- Fully reversible steering
- Semi-weedless propeller
- Single Lever speed control

EATON Cash Price, each 210.00
Budget Plan Terms may be arranged if desired

3 H.P. VIKING
Lightweight and portable, providing all the necessary power for smaller boats . . . and economical to run. Motor weighs about 28 lbs.
- Adjustable course holder
- Speeds 1½ to 8 m.p.h.
- Semi-weedless propeller
- Single lever speed control

EATON Cash Price, each 149.95
—EATON'S Basement

Lucky Strike Nylon Line
50 yard spool, 20 lbs. dry test.
EATON Price, spool .85

Superior Braided Silk Line
50 yard spool, 18 lbs. dry test.
EATON Price, spool 2.75

EATON'S Hat Certificates

Let Dad Choose His Favourite Style!
Be sure on Father's Day . . . give Dad a gift he can choose himself. Hat Certificates have long been a favourite because you're giving a gift you know he'll use and appreciate. Dad is sure to find a hat in EATON'S wide selection "just right"
for him. EATONIA Hats, EATONIA Value, at 5.95
Other quality hats, at 7.50
—Men's Wear—EATON'S Main Floor

Wellington Nylon Line
Strong and waterproofed line, 50 yard spool, 12 lbs. dry test.
EATON Price, spool 1.10

Phone 3500

Compact 5-Foot Rod
Lightweight handle of gleaming aluminum. Cork grip is shaped to the hand. Two-plated guides and tip top are wound with nylon, length about 5 feet.
EATON Price, each 4.95

The New Ultra-Smart "Glasscaster"
A fine quality rod with gold colored reel seat and line guides. Streamlined offset handle with machined plastic grip and foregrip. The blade is solid clear "fiberglass" with lively trip action and strong butt section. Length about 5 ft. long.
EATON Price, each 9.95

Fishing Plugs
Plugs for casting or trolling, assortment of colours.
EATON Price, each 1.25
—Sporting Goods — EATON'S Basement

THE T. EATON CO LIMITED
BELLEVILLE BRANCH

KEN-MAR RECLINERS
Just sit down, lean back and "Ken Mar" easicer recliner chair does the rest. This chair sets itself at any angle to give you the most comfort. It is featured in a long wearing cover of tapestry. With spring construction throughout. The Perfect Father's Day gift.
A Reg. $119.00 Value!
$99.50

"KROEHLER" ROCKERS
$44.50 up
"Kroehler" rockers are an ideal gift for Father's Day. He will just love that inner spring construction that is so comfortable. Cushioned construction throughout. Your choice of color.

SO HANDY for "HIS" PIPE or CIGARETTES
CHROME SMOKERS
$7.95 up
Smartly styled chrome smokers with large ash tray receptacle. Heavy chrome base for a sturdy foundation.

SPECIAL SALE FOR DAD'S OUTDOOR RELAXING
$7.95

All metal chair in your choice of color. Ideal for evening when Dad has just finished work and wishes to relax.

FOR HIS DEN OR BEDROOM
SPARTON Table Model RADIO
$39.95
Smartly styled table model radio that Dad will just love in his den to listen to his favorite program.

PERCIVAL'S

THE WEATHER
Saturday — Sunny, hot and humid. Low 68, High 85.

The Ontario Intelligencer

TEMPERATURES
Max. Min.
Today 78 57
One Year Ago 72 52

★★ Authorized as Second Class Mail. Post Office Department, Ottawa.

BELLEVILLE, ONTARIO, FRIDAY, JUNE 19, 1953

5c Per Copy, 25c Per Week

COURT SETS ASIDE STAY OF EXECUTION

Military Clique Tightens Hold On Egypt

Proclaims Republic With Gen. Naguib President, Premier

148-Year-Old Dynasty Of Farouk, Forebears Ends

CAIRO (CP)—Egypt's ruling military clique tightened its hold on the Nile land today. It proclaimed a republic, installed Maj.-Gen. Mohammed Naguib as president as well as premier, and publicly took over the major cabinet portfolios.

The proclamation of the republic ended the 148-year-old dynasty of former King Farouk and his forebears.

At the same time the army revolutionary council, which deposed Farouk last July and has been the power behind Naguib ever since, announced the six ministers were taking over key cabinet posts.

Those who was Lt.-Col. Gamal Abdel Nasser, Naguib's closest aide and acting army chief, who became vice-premier and interior minister.

Three Year Term

The council's proclamation said Naguib will remain president and premier until the end of the three-year "transitional period" set up early this year. After that, the proclamation continued, "the people will have the last word in choosing the shape of the republic, designating a new president when a plebiscite on the constitution takes place."

Formal proclamation of the republic had been expected since a strong tide of nationalist feeling broke into the open with the departure of Farouk. The change was recommended almost unanimously by a 50-man constituent commission which for several months has been working on the draft of a new constitution.

Stripped at Title

The proclamation stripped Fuad II, the 17-month-old son of Farouk, of his title as king and all his royal privileges of their heirs. A regency had exercised the baby's nominal authority here since he was proclaimed monarch on his father's forced abdication.

(Continued on Page 11.)

Lloyds Loses Bet With Stork

SANTA MONICA, Calif. (AP)— A prospective father bet Lloyds of London that the stork, on its first arrival at his house, would bring more than one baby.

Lloyds lost. Papa won. Mama had triplets.

The father, Gregory Melarkon, said the British insurance company a $300 premium for a policy that promised $5,000 if his wife had multiple births.

He took out the policy shortly after his 23-year-old wife became pregnant, Thursday, in Santa Monica hospital, she gave birth to two girls and a boy by cesarean section. The babies, a few weeks premature, were placed in incubators.

All Globemasters On Korean Airlift Are Grounded

TOKYO (Reuters) — All C-124 Globemasters on the Korean airlift were grounded temporarily today following the crash near here Thursday of one of the giant aircraft with the loss of 129 American—the world's worst air crash.

All victims were United States Air Force men or army personnel attached to the air force. Seven were crew members and the remainder were returning to Korea after leave in Tokyo.

An air force announcement on the grounding said preliminary investigation had shown no connection between the crash and engine trouble which grounded Globemasters temporarily six days ago.

The air force said that one engine of the four-engined transport failed shortly after take-off, but a check on the engine showed it to be in good condition.

Currie Report Thief Faces Bigamy Charge

OTTAWA (CP)—Frederick Hensler, 31, who admitted stealing a copy of the controversial Currie report on war-time activities of Military camp, will appear in magistrate's court here Saturday on a charge of bigamy.

Hensler, a printing shop employee, was held in one-month sentence for the Currie report theft. Later, he served a three-month wash Reformatory for non-support of his wife and five children at Markham.

Inspector Udall Sauve of the Ottawa police morality division said Hensler contracted a marriage with an Ottawa girl with whom he lived in Montreal. He said Hensler was previously convicted on another bigamy charge.

Harvey Slade of the Ottawa force was sent to Burwash to pick up Hensler on his release Saturday.

MUNICIPAL BOAT

MONTREAL (CP)—The city of Montreal now is running the fleet of rowboats and canoes in Lafontaine Park when the city took over the operation of pest restaurants it also acquired the boats and added more canoes. The cost is $1 an hour for either rowboat or canoe.

THE WEATHER

TORONTO (CP) — Synopsis: Sunny but very warm and more humid weather is moving steadily forward Ontario and will spread over most of the southern half of the province by evening. Cooler however, across the northland with isolated thunderstorms and showers and thunderstowers will prevail both days.

NUMBER OF FREED KOREANS CLIMBS IN BLOODY BREAKS

Fugitives Total 26,000; 40 Die Fighting Marines

By ROBERT B. TUCKMAN

SEOUL (AP)—New and bloody mass breaks from fortified stockades today swelled to nearly 26,000 the legion of anti-Communist war prisoners illegally freed in North Korea's bold defiance of the United Nations command.

More than 1,800 bolted from five prison camps and a hospital Thursday night and early today on the heels of those ordered released Wednesday by President Syngman Rhee of the Republic of Korea.

The UN command announced in Tokyo it counted at 25,952 the total Koreans escaping in the last two days, and at 9,236 those anti-Red Koreans remaining in custody. The latter figure included escapees from those released by the UN pioneer-of-war command, which said its totals were "rough."

Those making the break early today included two who battled United States Marines at Ascom City camp, near Seoul's far port of Inchon on the west coast. The UN command said the marines had detained South Korean guards at the camp before the South Koreans made their escapes to freedom.

Whether the mass releases and breaks for freedom would wreck the two-year truce negotiations—now in their 11th hour—was unclear.

At Communist request, a full-dress meeting of the armistice delegations was set for Saturday morning.

There was no quick official Communist reaction to Rhee's defiant move.

Secretary Comment

In Moscow, the Soviet press agency Tass story under the banner ing "provocative actions of the Syngman Rhee clique" was promptly published there implied collusion between some U.S. authorities and the South Koreans.

(Continued on Page 11.)

Epstein Has Received Royal Society Medal

LONDON (AP)—Sculptor Jacob Epstein disclosed today he has turned down—because of his age, 72, cold a request he refused the medal because "these years are when I was proposed for election to the society by two of its members." He added:

"It seems to me to be a very belated offer of the medal anyway."

U.S. Jets Down Six Red MIGs

SEOUL (AP)—U. S. Sabre jets destroyed six communist MIGs and damaged three in a big battle high over northwest Korea today.

On the ground, communist infantry battled in South Korean positions along the central front. More than 1,000 anti-Communists had rolled back Allied lines as much as two miles early this week in a pre-armistice drive toward the 38th parallel.

The air force, meanwhile, boosted from five to six the number of MIGs shot down in aerial battles Thursday. Four other Red jets were damaged.

Fighting on the central front, ground action was light. On the western end of the battle line the 8th army reported only two small patrol contacts in the night.

Rushing to Rescue 'Kid' in Wall Police Invade Boudoir to Save Cat

WINDSOR, Ont. (CP)—A Windsor police car sped through downtown Windsor Thursday on an errand of mercy: to rescue a kitten.

It all happened when the police car did not know it. They thought they were to rescue a human being.

It all happened this way. On Wednesday, "Tippy", a three-month-old kitten belonging to Lorraine Swinboe, 7, could not be found. It was still missing late that night. Loraine was heartbroken.

Early Thursday Mrs. John Sullivan, a neighbor, told the Swinboes that the kitten was trapped when the cries came from behind the brick wall over her front door, she said.

No one could figure how to get it out.

The police, usually hopeful in such matters, were called. But the policeman at the station misunderstood the kitten for a child and dispatched a cruiser.

Arriving at the apparent urgency of the case, the two policemen did not ask any of the usual questions. As a result they got the wrong entrance to the attached dwelling and crashed through a door held by two bolts and a latch and landed in the bedroom of Mrs. Joseph Jenkins.

Several police apologies later, the kitten was released when the cries came from behind the brick in the brick wall.

Reds Have Vital Subject To Discuss at Truce Meet

MUNSAN (AP)—The Communists said late tonight they have "an important subject to discuss" when Red and Allied truce negotiators meet in a few hours in a full-dress crisis session that may determine the fate of a Korean armistice.

This was the only hint of the reason behind the Communist call a meeting at 11 a. m. Saturday (10 p. m. EDT Friday) at Panmunjom.

There has been speculation the negotiators might approve final truce details or that the Reds may protest President Syngman Rhee's release of about 26,000 anti-Red Korean prisoners.

The Red announcement came in a Chinese language broadcast by the official Peiping radio heard in Tokyo. It said Gen. Nam Il, chief Red delegate, called the meeting because "the Communist side has an important subject to discuss."

The Red radio earlier accused the U. S. and South Korea of collaborating to free prisoners.

The armistice draft appears ready for signature as soon as Communists agree on final translations are approved.

Observers predicted Rhee's arbitrary action probably would not block signing of the truce, but they feared trouble from Rhee's allies must account for and hand over Red prisoners.

There is the possibly Rhee could expand this if it's not given revival against the United Nations command, upsetting the whole agreement.

Few Recaptured

The UN command has assured the Reds it is doing everything to recapture the escaped prisoners, but it has found only a handful. The task appeared almost hopeless as the prisoners melted into the countryside, hiding in homes with the blessing of the South Korean government.

Meanwhile, Rhee made public a letter he wrote President Eisenhower Wednesday in which he appealed for President Eisenhower's relief of economic and military aid and a promise to negotiate a security pact if South Korea would accept a truce.

Rhee pleaded with Eisenhower to find some other answer than a "death warrant" armistice.

"The UN is now putting pressure on us . . ," he said, "and is joining with it seems, with the enemy in this matter of armistice terms."

He accused the U.S. and the UN of backing down on early war objectives of a united, independent and democratic Korea and the withdrawal of Communist forces.

He said "the counsels of appeasement" have caused America to "an open confession of weakness . . . that it had never been in history, even in the last war."

Other Developments

As the critical full-dress session approached, there were these other developments:

1. The Reds called off today's meeting of interpreters believed working on the armistice draft at Panmunjom.

2. The official Red Peiping radio accused Rhee of releasing the prisoners in order to impress them into the South Korean Army and charged "American aggressors" are connived" by lifting no measure

(Continued on Page 11.)

Use Bludgeons and Bayonets On Revolting Czech Workers

BRUSSELS (AP) — Communist rulers of Czechoslovakia now are resorting to "bludgeons and bayonets" to put down the spreading revolt of enslaved Czech workers, the International Confederation of Free Trade Unions asserted today.

J. H. Oldenbrock, ICFTU general secretary, today issued a message of support to fellow workers behind the Iron Curtain, hailing the brave fight for freedom and social justice."

Czech newspapers received in Vienna have admitted rioting workers murdered a Red official on June 1, tore down the Soviet flag and trampled it in the Starn and Stripes. The city was under martial law for five days. Uncontrolled looting and arson and murder rioting by laborers angered at the recent drastic currency reform situation and high production demands.

"Strikes and demonstrations have broken out spontaneously in the more industrial and commercial parts of the country," Oldenbrock said, "during the so-called 'workers governments' to defend themselves from the just claims of the workers with bludgeons and bayonets."

Situation Disastrous

"Hundreds of thousands are threatened with famine as the result of a monetary reform depriving the entire population of its savings. Old-age pensions, cut by four-fifths, can no longer keep the aged in food. The cost of living has been thrust up by 130 per cent."

Oldenbrock said the last vestige of Czech democratic freedom has now been abolished with the introduction of forced labor—"every Czechoslovak between 14 and 65 can now be ordered to accept any work anywhere."

"Another order puts an end to the 48-hour week, and is flagrant violation of the International conventions permits managements to engage workers by administrative order. Workers thus deprived of their political rights are subjected to a system of medieval slavery."

LOTS OF HARMONY

TIVERTON N.S. (CP)—Choir singing is the two Baptist churches in this Digby-Yarmouth county community should be pleasing. Parishioners who are keen fishermen will be under obligation of pastors G. Sharpe and E. Milner.

Russell Tongay Facing Charge Of Manslaughter

MIAMI, Fla. (AP)—Russell Tongay, 24-year-old swimming instructor, today faced manslaughter charges in the drowning of his five-year-old swim-star daughter, Kathy.

The manslaughter warrant was issued after justice of the peace Judge Lee Knauer examined the red-degree murder charge Thursday and ordered Tongay held on bond of $1,000.

The maximum penalty upon conviction of manslaughter is 20 years in jail.

Mason said after more than three hours of a combined coroner's inquest and preliminary hearing that there was no evidence to show any beating by Tongay with his hands or fists, but he added:

"Kathy Tongay came to her death on May 5 from a result of injuries received when she attempted to execute a jump dive from the 33-foot tower at the Mayfair-Deauville pool in Miami Beach, and that she did so in an improper manner, rupturing her intestine which caused peritonitis and death."

Mason said in his opinion this dive and others were executed through Tongay's competition and "encouragement" by the defendant to the welfare and safety of Kathy Tongay.

Tongay, a former coast guardsman and now nearly deaf, sat impassively through the hearing, holding hands with his wife, a blonde.

Kathy and her brother Bubba, 8, performed many swimming feats and appeared in motion pictures as the "Aquatots." They planned to tour Europe this summer for British and French audiences in television.

TO BUILD NEW CHURCH

BRANTFORD (CP)—Plans were announced Thursday for construction of a new church and rectory in St. Mary's Rexnan Catholic parish in the east end of Brantford. The new edifice, of stone construction in Gothic design, will be on Murray street at Colborne street.

REDS ARE TRYING TO GET GERMANS BACK TO WORK

See Pleas as Evidence Resistance Continuing

By TOM REEDY

BERLIN (AP) — East Berlin's Russian-protected Communist government launched a frantic back-to-work propaganda campaign today in tacit admission that Soviet tanks, troops and a summary execution had not ended major resistance to their puppet government.

Soon after the court ruling was announced here, U. S. Marshal William A. Carroll said in New York that it is an EDT knight had been tentatively set for carrying out the death sentences.

The lawyers who have battled for the Rosenbergs were still mancuvering, however, to save them.

They filed motions with the full Supreme Court for a stay of executions for reconsideration of the decision which upheld the stay Douglas issued on Tuesday.

They have pending, too, a new petition last February. He said the Rosenbergs, convicted of conspiracy to betray atomic secrets to Russia, could be responsible for the deaths of many innocent Americans.

Today's court decision rejected the Douglas argument that there is substantial reason to question whether the Rosenbergs were tried under the Espionage Act of 1917, but Douglas said the courts ought to rule on the question on the merits. The couple were convicted and sentenced under the 1946 Atomic Secrets Act.

The six-man majority overruling the Douglas stay was made up of Chief Justice Fred Vinson and Justices Stanley Reed, Robert Jackson, Harold Burton, Tom Clark and Sherman Minton.

The decision on the Rosenbergs came as demonstrations in their behalf were going on at the White House.

In front of the White House, there was a swelling demonstration by partisans of the Rosenbergs. A corporal was arrested shortly after noon through the night had swelled by mid-morning to 140.

Police reserves were summoned to keep the curious moving and to direct traffic.

The pickets were themselves picketed by a lone woman in white. She had a placard which read:

"Send the spies to the chair. Give them the best we have."

At New York's Sing Sing prison, the husband and wife were permitted to see each other briefly. They chatted through a wire screen in the death house.

Eighteen Persons Hurt In Fire at Alaska Port

WHITTIER, Alaska (AP)—The toss from a devastating fire which closed this key military supply port Wednesday night is estimated at $10,000,000.

Property losses were insured for $10,000,000.

Fourteen persons were injured and the main 1,200-foot dock and three 800-foot warehouses filled with vast quantities of supplies were destroyed by the rampaging flames. Four civilians on the 700-huge pier were also lost.

A military board was named to determine the cause of the fire and arrangements were being made to ship the bulk of supplies cargo to Seward, on the southern shores of the Kenai peninsula.

Death Sentences May Be Carried Out at 11 Tonight

WASHINGTON (CP)—By a vote of 6 to 2, the U. S. Supreme Court today overruled the action of one of its own members and threw out a stay of execution granted to atom spies Julius and Ethel Rosenberg Wednesday by Justice William Douglas.

The decision could be the climactic one for the husband and wife who have waited on death row in New York's Sing Sing prison for two years while their fate was a key issue in the courts of the U. S. and public opinion the world over.

Set For Tonight

Soon after the court ruling was announced here, U. S. Marshal William A. Carroll said in New York that it is an EDT knight had been tentatively set for carrying out the death sentences.

The lawyers who have battled for the Rosenbergs were still mancuvering, however, to save them.

They filed motions with the full Supreme Court for a stay of executions for reconsideration of the decision which upheld the stay Douglas issued on Tuesday.

They have pending, too, a new petition last February. He said the Rosenbergs, convicted of conspiracy to betray atomic secrets to Russia, could be responsible for the deaths of many innocent Americans.

Today's court decision rejected the Douglas argument that there is substantial reason to question whether the Rosenbergs were tried under the Espionage Act of 1917, but Douglas said the courts ought to rule on the question on the merits. The couple were convicted and sentenced under the 1946 Atomic Secrets Act.

The six-man majority overruling the Douglas stay was made up of Chief Justice Fred Vinson and Justices Stanley Reed, Robert Jackson, Harold Burton, Tom Clark and Sherman Minton.

The decision on the Rosenbergs came as demonstrations in their behalf were going on at the White House.

In front of the White House, there was a swelling demonstration by partisans of the Rosenbergs. A corporal was arrested shortly after noon through the night had swelled by mid-morning to 140.

Police reserves were summoned to keep the curious moving and to direct traffic.

The pickets were themselves picketed by a lone woman in white. She had a placard which read:

"Send the spies to the chair. Give them the best we have."

At New York's Sing Sing prison, the husband and wife were permitted to see each other briefly. They chatted through a wire screen in the death house.

Blonde Wife and Bronzed Husband Adam and Eve of Mediterranean Isle

JONDON (AP)—Discovery of a secret island somewhere in the Mediterranean where a beautiful blonde and her tall, bronzed husband live as "Adam and Eve" was reported today by a young schoolmaster.

Teacher Violet reported coming across the island during a 5,000-mile cruise in his 20-foot ketch, Nova Espero, in Corsica he heard about a modern Roman treasure ship. Investigating, he reported landing on "Paradise Island."

Violet said the exact location of the island will remain a secret for a short time. He promised, however, to welcome him, he said, was the handsome young couple "living in delightful state of near nature."

The girl spoke English well. They told him they were Belgians and had been dropped on the island by a fishing boat at their request.

Violet said when he first approached the island he saw the couple and thought they were not human beings.

"As I drew nearer," he went on, "they disappeared into a cave and reappeared in bathing suits. Why they wore clothing at all I don't know. Perhaps it was a precaution against a visitor but they did not resent my arrival."

The couple lived almost entirely on fish and mulberries. They said a boat dropped supplies at a prearranged spot.

Rosenbergs' Hope Of Escaping Chair Appears Dim

His Sweet Tooth Must be Filled

BRISTOL, England (AP)—Norman Beake, 18-year-old soldier, was said at a court hearing Thursday to have broken into a candy shop and eaten:

Ten four-ounce boxes of chocolate almonds,

Five four-ounce boxes of chocolates,

Four four-ounce boxes of chocolate-covered cakes.

One four-ounce box of licorice,

One four-ounce bar of chocolate.

Prosecutor T. J. Parr said the youth washed down the sweet stuff with two bottles of lemonade which he went to sleep in a nearby woods.

The court ordered Beake held on a charge of breaking and entering.

World Council Of Churches Said Anti-Christian

TORONTO (CP)—Dr. Carl McIntyre of New Jersey said Thursday the World Council of Churches is destroying the basic concepts of Christianity.

If the policies of the council are allowed to gain power, the world can close its churches and revert to paganism, he said.

He was speaking at the five-day Canada-wide conference of the International Council of Christian Churches, of which he is president. The object of the conference, Dr. McIntyre said, is to combat the Canadian Council of Evangelical Protestant Churches.

Dr. McIntyre also said the WCC fosters socialistic dogma, has a neutralist attitude towards the economic philosophy of communism and plans to "hold one-world church."

Rev. Duncan MacGregor of the First Baptist Church, Sault Ste. Marie, Ont., was elected president of the conference.

PLAN PLANT ADDITION

LISTOWEL, Ont. (CP)—A $100,000 addition to a textile plant here, Imperial Cloth Co., Ltd., was announced Thursday by its manager, Noel Porritt. He said construction will begin at once.

COMING EVENTS

RUMMAGE SALE, ST. GEORGE'S Parish Hall, 4.30 p.m. Friday, June 20th, at 4.30 p.m. For collection call 3-2-3.

SUNDAY, JUNE 21, ST. JOHN'S Day, the Sisters of Mount Lourdes A. F. and A. M. No. 68, attend church parade at St. Michael's and Christ Church, Bellville. Members and their friends, specially invited. Meet at the Masonic Temple, South Hastings Young People's Union Rally at Wesley Church, Centre of the Hunter Mission at St. Paul's, Young People's Service at 7.30. Come and bring a friend. 218-20

BELLEVILLE MEMORIAL SWIM-MING Pool on Sunday, 2.30 to 11.30 morning; 1.30 to 5.30 afternoon and 7.30 to 9.30 evening. Admission: children, 20c; adults, 40c. 218-20

SEE THE THRILLING OUT-board speedboats again at Consecon Lake, Saturday, June 21. North Bay location. 2 p.m. 218-20

AN EVANGELISTIC SERVICE IN Zion Tabernacle, Foster Ward, Friday, June 21, 8 p.m. Address: Rev. Ernest Hall, Speaker. Subject: "The Unknown Enemy." Testimony of the Leper." 218-20

SOCIAL EVENING EVERY FRIDAY, Special guests, Friday, June 19th. Special prizes in town. Admission 25c. 215-tfn-6-6f

ANNIVERSARY SERVICES—UNITED Church, Madoc, Sunday, June 21st. Speaker: Rev. Lloyd Shorten, Toronto. Anniversary Tea, Monday afternoon, 3.30. "All you can eat." Refreshments, 75c. Good program to follow. Admission 75, 35. 218-20

CONSECRATION OF DEAD, SHANNON-ville Cemetery, Sunday afternoon, June 21st. Service at 2.30. Dedication Army Band in attendance. And everybody welcome. 218-20

EUCHRE EVERY SATURDAY NIGHT at 8.30 at Orange Hall, Church St., Tweed prizes, monthly progressive prize. Admission 25c. Everybody welcome. 218-tfn-6-6f

City and District News

BELLEVILLE RINKS WIN AT TRENTON

Belleville —Bowling Club sent two rinks to the tournament at Trenton on Tuesday and both of them won a rink came home with prizes. Mrs. Nora Kyle, Mrs. C. A. Mott and Mrs. H. A. Thompson as skip won the three-game total score while Mrs. Cliff Argue, Mrs. Gordon Vince and Mrs. Harold Cross won the single game total score. There was only a small turnout.

On Thursday afternoon, the women held their afternoon bridge and bowling league with Mrs. C. A. Mott, Mrs. Cliff Argue and Mrs. H. A. Cross being hostesses for the afternoon. The winning rink was Mrs. Charles Hyde, Mrs. C. A. Mott and Miss Winnie Smith while in second place was Mrs. Blanche O'Connor, Mrs. Gerald Clapp and Mrs. M. Park.

The bridge winners were Mrs. A. Hall and Mrs. J. Smith.

PLACE NEW FRONT ON BUILDING

The front is being taken off the Cliff Baragar building on Front and the new front of white face is to be put on it.

The demolition crew is well advanced in taking the front off with air drills.

SEARCH AND RESCUE SQUAD ALERTED

Ontario provincial police and the Search and Rescue unit at Trenton RCAF were alerted last night when a private plane out of Hamilton failed to turn up at its destination at Oshawaa, Ont. However, before an organized search could start the plane was reported safely down at the Deseronto airport. The number of occupants in the single motored amphibious, was not learned.

MOTORIST CHARGED AFTER ACCIDENT

Edward W. McMaster, 74, former president of Trenton and currently living in Toronto, walked away from a car accident uninjured Thursday night after it was hit by a Canadian National Railways passenger train at a level crossing outside of Toronto. Police stated the car was almost completely wrecked when struck by the locomotive. Police have charged McMaster with careless driving.

BROOKS ALLEN COMMITTEE MEMBERS

Hastings county representative on the special Bay of Quinte High School Area board committee to consider the routing and calling of tenders for bus routes will be Brooks Allen, of Lonsdale. It was stated today by board officials. When the committee was set up the board at its June meeting, the name of Mr. Allen was omitted.

CERTIFIED
SEED POTATOES
Several Varieties
BISHOP SEEDS
Front St. Station St.

FLOOR SANDING
OLD FLOORS RESURFACED AND NEW FLOORS LAID AND FINISHED.
GLEN ELLIOT
126 Dufferin Ave. Phone 3083

GIVE DAD CLOSER, CLEANER Shaves in LESS TIME than Soap-and-Blade

Sunbeam SHAVEMASTER
Twice-as-wide shaving surface gives double the beard coverage. Entirely new shape is easier in the hand, easier to handle. It's America's most popular electric shaver. Comes in beautiful gift case.
GEEN — DRUGS
Phone 153 We Deliver

New... MARVELOUS SHAMPOO
Made Specially to
SAVE YOUR WAVE
SINGLE SUDSING
75c and $1.25
SELDON'S DRUG STORE
Phone 11 2 Deliveries Daily

N.B. For a real shampoo thrill use Marvelous with a
GAINSBOROUGH PLASTIC SHAMPOO BRUSH
$1.50

DON'T FORGET....
Dear Old "DAD"
Sunday, June 21st
SOME GIFT SUGGESTIONS
KAREN BULON ALL WOOL TIES — BAR - B - CUE SETS — GLASSES — FLASKS — ASH TRAYS — TIE RACKS — TRAYS — BAR ACCESSORIES.
The Gift & Toy Shop
PHONE 929 334 FRONT STREET

Directors Hold Final Meeting Before Holidays

Discussion on their plan to forward a resolution to the city council for a long-term policy on parking in downtown Belleville, and consideration of representation at the National Chamber of Commerce meeting in Edmonton in September, featured the final directors' meeting of the Belleville Chamber of Commerce before the summer recess held Thursday noon at the Shrine Club.

The secretary reported that 125 letters had been received from members of the C. of C. backing the Chamber's resolution to the city on the parking problem. This was decided to continue pronto. Of the resolution during the summer months and to present the resolution to council in the fall.

Support for the nomination of C. T. Freeman as National Director of the Canadian Chamber of Commerce was received from the Brighton C. of C. and the Port Hope Board of Trade. The directors also voted their support to the candidacy of L. T. Sylvester of Port Hope, for provincial director.

It was also decided that representation of the Belleville Chamber at the Edmonton meeting in September would consist of the candidate, and one other member of the Chamber with the secretary, Don Kingdon, being named as alternate.

Three new memberships were accepted by the executive. They are Eye of Foundry and Machine Company, Dr. L. B. Cronk, and the Telephone Answering Service. This brings to 27 the number of new members joining the Chamber since the beginning of the year.

The secretary was voted his expenses to attend the Secretarial Conference of C. of C. executives being held at McMaster University next week.

Malcolm Robb made a motion that the Industrial Committee be invited to submit a report to the Chamber at one of the early meetings in the fall following the summer recess.

The secretary reported that the folder designed by the Chamber for tourist and industrial promotion had been printed and that generous advertising revenue would make the project a paying one.

NOTICE TO FARMERS
We Are Now Authorized by the Department of Agriculture to Sell All Classes of Pigs in Our Sales Arena Which Are Met From Quarantine Areas.
Hastings, Prince Edward and Lennox and Addington Feeder Pig Trade Pigs. We Can Not Accept Feeder Pigs From Outside Quarantine Areas Which Commence at Belleville Cheese and Not All Counties West.
BELLEVILLE LIVESTOCK SALES LTD. PH. 30-20

Bloomfield Beats Regent Jrs. 8-4 In Six Innings

In a long, drawn out affair at Bloomfield that night the Bloomfield Silver Ribbons downed the Regent Juniors 8-4 in six innings.

The Regents took the lead in the first inning 3-1. They added one in the second and that is where the score remained, as far as the Regents were concerned, because in the fourth the Silver Ribbons made five runs on three hits and three errors. In the fifth two more tallies came across.

Wardhaugh led the winners at the plate with two singles. Perry smashed out a double and Burton and Hayden each hit singles. For the losers, Goyer had two singles while Barclay and Jones singled.

In the fourth inning with one out, Perry hit a ground ball to the second baseman. Goyer picked it up and tagged it to close who then fired the ball to Stevens on first. Perry was called out on his interference and was called safe. "Red" Carson, the Regent coach, argued profusely, but to no avail. The umpire prevailed.

Tait, for the "Ribbons" struck out three, walked one, balked once and threw one pitch which caused a runner to one and two-thirds innings. Burton went the rest of the route striking out seven and walking two to gain credit for the win.

For the Regents, Dall gave up six walks and struck out none in one and one-third innings. Mitts went the rest of the way striking out four and issuing three walks.

Score by innings	R	H	E
Regents 310 000	4	6	2
Silver Ribbons 100 52x	8	5	4

Umpires: Plate, Pointer; base, Time 1:55.
Scorer, P. Upper.

St. Dennis Hurls 2nd No Hitter

Robbs Rockets won their third game in as many starts by a 2 to 1 verdict over Canada Cement in a thrilling midget contest at the Fair Grounds.

St. Dennis went the distance for the Rockets hurling his second no hit effort in as many starts. He struck out 11 men, including 3 after the bases were loaded in the ninth and aided his own cause by driving in the first run of the game.

Hull also pitched a fine two-hitter for the losers, striking out nine. Rockets and giving up hits to Charlton and Day.

Score by innings	R	H	E
Point Anne 000 001 000	1	0	4
Rockets 110 000 00x	2	1	6

MARTIN'S SHOE REPAIR
Free Pick-Up and Delivery
35 Everett St. Phone 4413

WINNERS

In the Army, Navy & Air Force DRAW

1st—DORIS STORMS Pillow Cases.
2nd—J. DOLL Grocery Basket.
3rd—CLAYTON GILROY, Luncheon Set.
4th—R. STRACHAN, Carnation Plate.
5th—BOBBY AVERY, Towels.
6th—BROMICK: Woollen Socks.
7th—W. COLLINS, Cup and Saucer.
8th—ANNIE ACKEY, Nylon Hose.

W.P. Youdale Honored by BCI Staff, Board on Retirement

Members of the staff of the Belleville Collegiate Institute and Vocational School, and members of the Bay of Quinte High School Area Board, honored a retiring colleague at a testimonial dinner held in St. Andrew's Church Sunday School rooms on Thursday night.

Mr. William P. Youdale, teacher at the Collegiate Institute, was the guest of honor. He was presented with a handsome lounge chair, symbolic of the esteem in which he was held by the various staffs and boards on Mr. Youdale is retiring after 24 years' efficient service on the staff of the collegiate institute.

Mr. Clifford Harper, head of the Bay of Quinte High School Area Board, was chairman for the function. Others present were forty-five teachers, their wives and board members.

Principal George S. Currie, of the collegiate institute, read the verbal tributes, reviewed the 24 years of service given by Mr. Youdale. Coming from teaching assignments in England and Scotland in 1911, Mr. Youdale taught in Hamilton and St. Catharines public schools, before coming to Belleville where all of the colors and went overseas in World War I, where he served overseas decorated.

Returning to Canada, he taught for two years in public schools in Port Arthur, Ont., coming to Belleville, where he taught in Queen Victoria School until 1929. Mr. Youdale received his bachelor of Arts from Queen's University and his degree of Master of Pedagogy from the University of Toronto, later joining the staff of his present school as head of the department.

Mr. Youdale has always shown a spirit of service," Mr. Currie said. "He has proved himself to be a very dependable personality and left a lasting impression on his students. He possessed of a real cultural background, a human approach, and a vivid dramatical bent of lessons."

Mr. George Wishart, chairman of collegiate management, added his tribute and then called on Mrs. Youdale to be the guest of honor for his loyal co-operation and loyalty to the school, the board and the students. He extended his best wishes and of those he represented.

Mr. Ken Hill, senior member of the collegiate teaching staff, presented Mr. Youdale with the chair. He commended the retiring teacher on his fine contribution to school life, recalling that he is a talented instrumentalist in the band and at times directed the orchestra. Mr. Youdale, he said, had been a conscientious teacher's choice since coming to Belleville and had served as relief organist at Bridge St. United and an ardent supporter of the Teachers' Federation.

Mrs. Youdale was presented with a handsome bouquet of red roses.

At this point a letter was read from a university professor, a former high school student of Mr. Youdale. In it, the professor paid extensive tribute to his former teacher's qualities of patience, deep understanding, kindness and inspiration.

Mr. Youdale, moved by the tribute, thanked those responsible. He interspersed his brief address with wit and humor as he reminisced many instances and anecdotes that occurred during his many years of teaching.

Shannonville Home-School Association Holds Field Day

The Shannonville Home and School Association recently held its annual "Field Day" in the Agricultural ground with five visiting school attendance.

The booth was laden with good things made by the ladies under Mrs. Fred Louis and convenors. Mrs. Margaret Ketcheson, Mrs. Ross of the latter, which entitled each child to a free treat.

A basketball game-tug o'war between the boys and girls of the Junior girls, Mabel Craig, S.S. 4 and Mary Isabelle Louis, S.S. 1. Junior boys.

Prizes as well as ribbons were given for track events as follows:

Dash — Junior boys, Eugene Craig; Larry Marsack and Doug. Dafoe.

Dash — Senior girls, Elizabeth Craig, Mary Louis.

Dash — Junior girls, Mabel Craig, Mary Louis and Gail Juby.

Running Broad Jump — Senior boys, Donald Vance; Donnie Doyle, and Donald English; Junior boys, Eugene Craig, Larry Akey, Jimmie Driver; Senior girls, Norma Louis, Ruth Angevine and Mary Louis; Junior girls, Gail Juby, Mary Louis, Betty Ann Asselstine.

Standing Broad Jump — Senior boys, Donald Vance, Jackie Stewart, Donnie Doyle; Senior girls, Beatrice Marcelle, Elizabeth Craig, Shirley Green; Junior boys, Larry Marsack, Billie Hill, Doug Dafoe; Junior girls, Mabel Craig, Mary Louis, Beverley Lilpatrick.

Relay Mixed—Senior girl Eugene Craig, Donald Robertson; Elizabeth Craig, 2nd. Donald Vance, Jackie Stewart, Gerald Green, Donnie Doyle, Teddy Siro, Delbert Barberstock; Juniors—1st, Doug. Dafoe, Buddy Hill, Mary Louis; 2nd, Earl Akey, Mabel Craig, Beverly Sleeper; 3rd, Billie Hill, Mary Louis, Betty Ann Asselstine.

McFarland Co. Will Construct Storm Sewers

The tenders of the H. J. McFarland Construction Company of Picton, for the construction of storm sewers in the Bayview —section of the city, were approved by members of the city board of works —at their committee meeting held Wednesday. The committee recommended that the McFarland tenders be accepted as they were the lowest submitted.

Separate tenders for the construction of sewers in the Bayview area were called for each drainage basin. One section of the area south of Bridge street drains across Dundas street to the veterans' housing area, while the other area drains across Macdonald Ave.

Total of the two tenders submitted by McFarland's was $31,292.25. Completion of the agreements is subject to approval by the Ontario Municipal Board with this approval also determining the starting date of the work.

The McFarland Company was also awarded the contract for 1953 street oiling for the city. Miles of streets to be oiled has not yet definitely been determined by the engineering department.

RESERVE MONDAY, JUNE 29th. FOR THE DRIVE-IN "SOCIAL EVENING" at the CNR RECREATION PARK Belleville
A "DOUBLE GREAT" evening for everyone.

Obituary

JAMES RUSSELL ASHBURY

James Russell Ashbury, a lifelong resident of this city, died suddenly at Queen Victoria School, on Thursday, June 18.

He was the son of Mr. and Mrs. James Ashbury.

Surviving him are his wife, the former Arlene L. Andrews; three daughters, Miss Bette Ashbury, Mrs. Mary Louise Ashbury, of Bandy; Miss Bernie Ashbury, of Elmira, and a son, Richard Ashbury, at home.

Also surviving him are his sister, Mrs. Karl (Flossie) Dunkley, of Stirling, and two brothers, Percy and Edward, of this city.

He was the caretaker of Queen Victoria School.

He was a member of Christ Church and of Quinte Lodge, A.F. and A.M., No. 253; the Moira Chapter, R.A.M., No. 7, and Moira Chapter, Order of the Eastern Star, No. 138.

Resting at the Belleville Burial Company Funeral Home; the funeral notice appears elsewhere in this edition.

ELIZA ROBINSON DONNAN

Miss Eliza Robinson Donnan, 87 West Moira street, died at her home Thursday evening, June 18, following an illness of two months' duration. She was in her 75th. year.

The deceased was born in West Huntingdon, the daughter of the late James Donnan and Jane Robinson. She had resided in Stirling prior to moving to Belleville over seven years.

She is survived by one sister, Miss Matilda Donnan, Belleville, and one brother, Samuel Donnan, West Huntingdon.

The deceased was a member of Holloway St. United Church and took an active part in the church's Missionary Society.

Resting at the Grant Funeral Home, North Front Street. The funeral announcement appears elsewhere in this edition.

MRS. SARAH SHANNON

The funeral of Mrs. Sarah Shannon was held from the Corrigan and Forbes Funeral Home on Thursday, June 18th., to St. Michael's Church where Mass was celebrated by Rev. J. J. Buckley at 10.00 a.m.

Burial at the graveside in St. James' cemetery were said by Rev. J. Brennan.

The pall bearers were: Carmen Sine, Franklin Larkin, Carmen Gibson, Joseph Shannon, Murney Wilson and Arthur Shannon.

Many of the flowers present in the sanctuary during Mass were: Very Rev. J. Shannon, Tweed; Rev. Briceland, Read; Rev. Father Sweed, and Rev. T. Larkin, Howe Island.

LANVINETTES
REDUCED IN PRICE
AFERGE $3.25
RUMEUR $3.25
PRETEXTE $2.75
MY SIN $2.50
SCANDAL $2.50
SCHRYVER'S PHARMACY
Phone 43 WE DELIVER

PLUMBING?
The JOHN LEWIS COMPANY Limited
Established 1849
OVER 100 YEARS OF CONSTANT SERVICE

PLUMBING FIXTURES
Gravity-forced air, hot water heating. Duro Pumps and water softener. Oil Burner and Stokers.
265 Front St. Opposite Eaton's

MR. LEE JAW (Deseronto)

Mr. Lee Jaw died in his 90th. year, at his home, on June 18th. in Deseronto, after a short illness. He had been a resident of Deseronto for fifty-eight years.

He was the son of the late Lee Yeck.

He is survived by his wife, the former Look Egan, and his son, Lee Way, of China.

He was a laundryer in Deseronto and was a member of the Deseronto United Church.

The funeral was held from the White Funeral Home to Cataraqui cemetery. Rev. Mr. Neelands, of the Deseronto United Church, said the service.

The bearers were: Messrs. Edward Roach, Henry Howard, Thomas Warren, Arthur Walker, James McVicker and Donald Gault.

MISS BESSIE NINA SPENCER

The funeral of Miss Bessie Nina Spencer was held from the Belleville Burial Company Funeral Home on Thursday afternoon. The service in the chapel was conducted by Rev. Dr. Horsfield, who also said the committal prayers at the graveside in Belleville cemetery.

The bearers were Kenneth and Blake McMahon, Thomas Townsend, Embury Hough, Clayton Hamilton and Roy Bartlett.

Former Citizen Lauded As Community Leader

A former Belleville man who through long association with the North Bay Collegiate Institute and Vocational School is known as Mr. Education in the North Bay area.

Born in Belleville, son of the late Mr. and Mrs. Robert Wallace of South John Street, Mr. Wallace attended public and high school in the city and later attended Queen's University where he received his B.A. and M.A. degrees. He went to Ontario Bay shortly after graduating from Queen's.

An editorial in the North Bay Nugget recently paid tribute to Mr. Wallace, who is the principal of the collegiate there for so many years is known to almost everyone in the city. The editorial described him as an outstanding organizer and administrator who had given the collegiate the finest type of leadership.

Mr. Wallace has four brothers, Charles and Harry in Oshawa, Fred of Port Arthur, and Bert of Vancouver. Mrs. R. Zulelt, of Octavia Street, Belleville, is a cousin.

MASONIC SERVICE

The brethren of Eureka Lodge No. 582, G.R.C., A. F. and A. M., and Sister Lodges, are hereby requested to attend the Masonic funeral service for our late brother, James Russell Ashbury at the Belleville Burial Company Chapel, Front, 27 Campbell Street, on Friday evening, June 19, 1953 at 8 o'clock. By order of the Worshipful Master W. C. Hardison.
F. W. DEWEERDT,
Secretary. J19

BIRTHS

KELLY — On and Mrs. T. A. Kelly, 31 Fairway Cres., are happy to announce the birth of their daughter, Margaret Elizabeth, at the Belleville General Hospital, on Tuesday, June 16, 1953. J19

McMURTER — On and Mrs. William McMurter, Marysville, Ontario, Fairhaven, Belleville, are happy to announce the birth of their second son, Mark Anthony, born at the Belleville General Hospital, on Wednesday, June 17, 1953 (7 lbs.) 3 oz.) A brother for Michael. Mother and son both well. J19

DORAN — Mr. and Mrs. T. G. Doran, Dorans, 317 North Front St., are happy to announce the arrival of their eldest daughter, Nancy Jean, born June 8, 1953. J18

DEATHS

BURK, Christina Jaffray — At her home, 75 Ridge Drive, Toronto, on Wednesday, June 17, Christina Jaffray Taylor, widow of James Burk, formerly of Belleville and Abbot Head, Hastings, aged 86 years. Funeral service will be conducted in Bethesda Church, Belleville, on Saturday, June 20, at 1.15 p.m. The body will arrive via C.N.R. on Saturday, June 20, at 1.15 p.m. E.D.T. The cortege will proceed directly to Bethesda Church where the funeral service will be conducted. Committal prayers. J18-21

ASHBURY, James Russell — Suddenly at Queen Victoria School, Deseronto, on Thursday, June 18, James Russell Ashbury, 127 Catherine Street, Belleville, beloved husband of Arlene L. Andrews, in his 49th year.
Resting at the Belleville Burial Company Funeral Home. Service in the chapel on Friday, June 19, at 8.30 p.m.
Interment, Belleville Cemetery. J19

DONNAN, Eliza — At her home, 83 West Moira Street, on Thursday evening, June 18, 1953, Eliza Robinson Donnan, in her 75th year. Funeral service will be held from the North Front Street Grant Funeral Home, Belleville, on Monday, June 22, at 2.30 p.m. Interment, West Huntingdon Cemetery. J19

IN MEMORIAM

SHADDOCK — In memory of my dearly loved son, Harold Shaddock, who died June 19, 1949.
"May he rest in peace"
—Ever remembered by Mother. J19

CARDS OF THANKS

I would like to thank all friends, relatives, etc., who sent me cards, flowers, and the special nurses and staff, the doctors, Rev. Gerrard, the Rev. Larman and Rev. Rose, all organist and choir, Mrs. Long and Mrs. Bowers and boys during my stay in the hospital and since.
—Charles McComb. J19

Come in and browse 'round in our attractively arranged Gift Room. See the lovely gift suggestions for Bridal Showers, Weddings, Bridge Parties, or any other occasion.
PRICED FROM
50c — 75c — $1 and up.
Angus McFee JEWELLER LIMITED SINCE 1860

Father's Day Is SUNDAY!
AFTER YOU TAKE DAD'S PICTURE ON SUNDAY LEAVE YOUR FILM WITH US TO BE FINISHED FOR GUARANTEED RESULTS.
REMEMBER DAD TOO LIKES
LAURA SECORD CANDIES
DOLAN
THE DRUGGIST
Phone 138 Motor Delivery

SECURITY MARKETS

Quotations furnished by HIGGAR & CRAWFORD Ltd.
Belleville Office — Phone 3160 and 3161
Members Toronto Stock Exchange

INDUSTRIALS

Abitibi 13	
Algoma 34	
Aluminium 44 3-4	
Atlas Steel 16	
Bell Telephone 39	
Brazilian Tract. 9 3-4	
B.A. Oil 17 7-8	
Can. Celanese 29 1-4	
Canada Cement 72 1-2	
Canada Steamship 78 1-2	
Can. Canners 26	
Can. Oil 13	
C.P.R. 25 5-8	
Cockshutt Plow 12 3-4	
Cons. M. and S. 26	
Cdn. Breweries 18 1-2	
Corby's A 14	
Cons. Paper 35	
Seagrmes 26 1-4	
Dom. Foundries 13 1-4	
Dom. Steel 11 5-8	
Dom. Stores 16	
Dom. Tar 8	
Dom. Bridge 71 1-2	
Ford A 59 1-2	
Gen. Paper 22	
Great Lakes 15 1-8	
Imperial Oil 39	
Imperial Tobacco 10 1-4	
Ind. Acceptance 30 1-4	
Inter. Petroleum 34	
Jamaica Public 40	
Interpro. Pipe 20 3-4	
Inter. Paper 48 1-2	
Massey Harris 7 3-4	
McColl Frontenac 78 3-4	
Powell River 22 7-2	
Steel of Canada 79 5-8	
Trans. Mt. Pipl. 34	
Trudeau Packages 37 3-4	
Walkers 44 1-2	
United Steel 38 3-8	

MINES AND OILS

Ajax 104	
Ancon Lead 440	
Anglo Can. 10 500	
Ascot Metals 75	
Brouhan Lake 223	
Bailey Sel. 440	
Calmont 116	
Calvan Consol. 580	
Cent. Leduc 295	
Chimo 150	
Cons. Allenbee 60	
Calg. and Edm. 10 5-8	
Del. Rio 255	
Devon Leduc 198	
Dome 18	
Dyfalda 78	
Ffrees 26	
East Metals 134	
East Malartic 215	
East Sullivan 665	
Falconbridge 15 1-2	
Fargo 280	
Giant Yellowknife 985	
God's Lake 40	
Golden Man. 220	
Gunnar 725	
Hollinger 12 1-2	
Home Oil 900	
Head, Bay M. and S. 44 1-2	
Hy Charger 10 1-2	
Inspiration 260	
Kerr Addison 18 1-8	
Labrador 825	
Lk. Dockrill 81	
Lake Shore 725	
Mackeno 50	
McLeod Cock 213	
Marigold 15	
McIntyre 58 1-2	
Malartic old 180	
New Dolfil 99	
Nesbitt Labine 240	
New Larder "D" 86	
Normetal 295	
Noranda. 64	
O'Brien 81	
Okalta 270	
Ont. Pyrites 178	
Opemikka 135	
Petrol Oil and Gas 45	
Pacific Pet 13	
Quebec Copper 77	
Quemont 17 7-6	
Radiore 47	
Rix 211	
Scurry Oils 171	
Stanwell 185	
Sherritt Gordon 445	
Steep Rock 625	
Sylvanite 135	
Trans Era 85	
Triad Oil 345	
Tungsten 38	
United Asbestos 370	
United Oils 85	
Ventures 17 1-4	
Wate Amulet 10 1-8	

PRODUCE MARKET

TORONTO (CP) — Churning cream and butter print prices were unchanged here today.

The egg market was easier today. Quotations for graded eggs in fibre cases were: A large 46; medium 43; A small 41; grade A 47; C 42. Quotations to retail: A large 59; A medium 56; A small 52; grade A 61; C 57.

Butter solids: first grade tenderable 38 cents; non-tenderable 36½.

CANADIAN BONDS

GOVERNMENT BONDS
Oty the lives tment Dealers' Association of Canada
JUNE 17, 1953

Govt. of Canada Issues	Bid	Asked
Mar 1, 1953-47	100.62	101.12
July 2, 1952	99.92	99.94
Feb 1, 1954	99.70	99.72
May 1, 1954-'37	98.11	98.46
Aug 1, 1955-'37	96.70	97.05
Jan 1, 1956-'39	94.75	97.30
Jan 1, 1957-'40	94.75	97.30
Feb 1, 1958-'43	94.75	95.30
Feb 1, 1958-'43	94.75	95.30
Sept 1, 1959	93.50	93.75
Sept 1, 1961-'51	93.50	93.25
Sept 15, 1967-'47	93.50	93.75
June 15, 1967-'47	93.50	93.75
Perpetual	93.25	93.75
Jan 15, 1976-'56	97.50	98.00

Prov. and Prov. guar. Issues

Oct. Nov. 15, 1953-'38	99.40	99.60
Oct. Nov. 1, 1963-'43	89.75	91.25
Oct. May 1, 1959	97.00	97.50
Oct. N'vbrs. 1961-'41	93.00	93.50
Oct. Nov. 1, 1962-'42	91.50	92.00
Oct. Hydro, 1954	101.00	101.50
Oct. Hydro, 1957	100.50	101.00

TORONTO STOCKS

TORONTO (CP)—Prices turned weaker today for lacework stock market trading.

Industrials led back slightly after two days of moderate gains. Canadian General Electric slipped off while B. A. Oil and Canadian Oil eased ¼.

In golds, golds, Preston East Dome and Dunnalta encountered profit-taking around five cent levels. Seniors gained as Dome added ¼.

Base metals traded lower by a 3-1 ratio. On the upside were Hudson Bay and Noranda.

Western oils drifted uncertainly at mixed prices.

TORONTO LIVESTOCK

TORONTO (CP)—Receipts on cattle were down slightly at the Ontario stockyards this week. Cattle prices dropped $1 to $1.50 on steers and cows with other kinds nearly all steady. Calves were steady to $1 lower, hogs lost $2, lambs dropped $3 and sheep held steady. The holdover at the close was 1,200.

The cattle run of 7,101 head included 760 westerns. Good to choice heavy steers were hard to find, selling on Wednesday at $18.50-$19.50; choice light steers $20-21.50; good light $19-20; medium down, went to $18; good heifers $18-20; choice down to $16; good cows $13-15 and bulls were mostly $15-16; canners downward to $9; common bulls as low as $12; good to choice fed yearlings $18-20; canners and cutters as low as $12; good light stockers $21-22; a few at $22.75; plain to medium stockers $18-20.

Calves totalled 1,898 head. Prices were down $1.00 this week. Choice vealers $23-25; up to $26 for tops; medium to good $17-23; plain grassery downward to $12.

Hogs totalled 2,945 head. Prices dropped $2 on Monday and the lighter dressed sows were unchanged at $24.

Sheep and lambs totalled 468. Good spring lambs opened steady at $32 but declined to $30. Good light sheep $19-12; culls downward to $8.

DOLLAR RATE

NEW YORK (CP) — The Canadian dollar was unchanged at a premium of 97-16 per cent in terms of U.S. funds today.

Teachers Will Not Take Advantage Of Dept. Action

Belleville public school teachers holding interim certificates will not take advantage of the recent Department of Education action in what they feel is a step down in the qualifications necessary for a teacher to obtain permanent first class certificates.

At a recent meeting of Belleville public school teachers interim first class certificates it was unanimously agreed to voluntarily continue studies to reach a higher standard before applying to the department for permanent first class certificates. Chairman of the meeting was Bruce H. Ellis, member of the teaching staff. 1

Under a recent ruling of the Department of Education, effective July 1953, elementary school teachers with interim first class certificate and a statement of two years' successful teaching may apply for permanent certificates without further qualifications.

The higher goal which local teachers have set is a minimum as much the same as the qualifications in effect previously, where a teacher was required to have one full year at Normal, plus a year at any university, or the special teaching courses at summer school and a qualifying educational course.

The objective of Belleville teachers is to qualify themselves in five special teaching or university courses and obtain the first class certificate; they individually received at teachers' training college.

The aim is to promote better qualified teachers in the Belleville community, in order that the road will be paved for efficient-ary education received by students in the classroom. The decision is no way brings financial reward to the 23 teachers involved.

"It is the hope of Belleville teachers that eventually their course of action may succeed in bringing about a similar move on the part of other teachers in other communities throughout the province," Mr. Correll stated.

Air Show Disturbs Tranquility Of Homes in Middleton Park

In and around Middleton Park is very peaceful—one can hear the birds twittering in the trees —momentarily.

Then at this Thursday evening follows on the heels of an all-out effort by Middleton Park dwellers and their friends to appeal to demonstrate their equipment to the Canadian Industrial Preparedness Association.

All week long, the attention of children and housewives has been diverted by jets screaming overhead, by four-engined aircraft taking-off and by fighters practising their rocket-firing. Middleton Park-ites are by no means, not the noise, but the excitement of it all. Service families get as excited about seeing a mass demonstration of aerobatics as their friends living out in the country and away from it all. The excuse from the Park to choice seats along 6-RD road is to claim a coveted spot—comfortable to the crowd that gathers when the circus comes to town.

Two hours before the air display started automobiles parked in the side roads and on the lot before the start of the show. Lack of space was a minimum as the enthusiastic crowd. They parked out in the hot sun and in the shade, and waited for the one-hour show to commence.

It was a long wait. But as the show got underway, there was some pretty good flying. Aircraft passing a few hundred feet overhead, they a Harvard, the small aircraft whining as it flew low, screaming on a hot summer night, when all you want to do is go to sleep, a Mustang, a Mitchell with noise that resembled a number of engines, an Expeditor, a Lancaster (it could have been Canadian Pacific for it was clearly had the word of a father down the road who is one of eleven junior lessons in aircraft recognition) and, finally, the roar and deafening crash of a North Star.

Chats is Dropped

A small parachute dropped from an aircraft over the middle of the field to the delight of five-year old shouted, "Look, mommy, look mommy, look mommy, look mommy couldn't see anything until several minutes later a half dozen large chutes appeared out of the back of an aeroplane which someone described as a "flying Boxcar." Breathless the 6RD road audience waited for the parachutists come tumbling down. It looked at one point as if they'd land right in the top of one of the hangars, but perfect calculations as to Gerry Dent brought them in front of their CIPA audience.

Next came the jets, the names of which seemed to confuse the most ardent of aeroplane fans. Some of the show-goers had names for a few of the types, but to most of the housewives gathered they seemed to all look very much alike. The sound of the crowd, they looked beautiful and, sleek, travelling noiselessly through the air. Then there was you of their presence and then, suddenly, as they passed overhead there was an ear-splitting deafening thunderous sound. One young CIHs was heard by disillusioned by what he termed a "—ordie bet", in the next breath. The latter followed with great screams and cupping of small hands over tiny sensitive ears.

Middleton Park is coming to life again. One can hear the Harvards warming-up and ready-ing themselves for night flying practice. It would be a very dull park indeed without the noise of aircraft overhead. Service families have learned to live with it and like it.

The 4th. RCAF Trenton Girl Guide Company concluded their week-end camp at Middleton with an evening of field games. Pat Blanford Patrol, under Patrol Leader Joan Shaney, gathered enough points to give them a weiner roast. Banner-bearer was the Canary Patrol under Patrol Leader Sharon Shilton.

Mrs. V. L. Berg, captain of the local company, presented badges to the following members: Aside Berg, Betty Sharp, Joan Shaney, Gail Dolan, Shirley Rhaney and Adele Duhart were all Bluebird Patrol, under Leader Carol Leader Joan Shaney, gathered enough points to give them a weiner roast. Banner-bear-er was the Canary Patrol under Patrol Leader Sharon Shilton.

Mrs. V. L. Berg, captain of the local company, presented badges to the following members: Aside Berg, Betty Sharp, Joan Shaney, Gail Dolan, Shirley Rhaney and Adele Duhart were all Bluebird Patrol, under Leader Carol Hollingsworth. The second class badges went to Donna McMurchy, Linda Bonisteel and Roche; the Minstrel Badge to Donna McMurchy, and Religion in Life badges were awarded to Joan Rhaney, Betty Sharp, Kathleen Williams and Leslie Cunningham.

The Welcome Mat

A warm welcome is extended to a newcomer arriving in and around Middleton Park.

Cpl. and Mrs. R. F. Mesereau are now occupying the vacated quarters at 12 Connor Ave. 17B McGill Street, Trenton, is the home of Mrs. H. R. Sanders into their new home at 49B Borden Drive. Setting-up house at 13B Regent Crescent are Cpl. and Mrs. C. F. Patterson.

WO2 and Mrs. J. A. K. Burnett have moved their family into the 47 Laird Drive. Another new resident on Laird is F/O and Mrs. R. D. Nicholson, of 22 Laird Dr. F/O and Mrs. J. Savage have moved into 36 Laird Drive and F/O and Mrs. J. J. Connolly have moved into a house down the street from them at 30 Laird Drive. The new residence of Cpl. and Mrs. F. J. Trafford is 31A Borden Drive. 9A Connor Ave. is home to Sgt. and Mrs. C. E. Peterson.

Point Anne Pilot Breaks Sound Barrier at Air Show

TRENTON. — (Special) — At 5.25 p.m., yesterday afternoon a young man from Point Anne, peaked ahead the controls of a F-86 Sabre jet 45,000 feet above the Trenton Air Station. Some 50 seconds later within range of his own hometown Flying Officer Jim MacKay, 22, broke through the sonic barrier, travelling at speeds upwards of 700 m.p.h.

There were two muffled thuds as the plane crashed the sound wall at 20,000 feet, while an intense audience strained their vision to record the superb event. It was the second time the barrier had been pierced this week, once in practice Wednesday and again yesterday before 100 of Canada's top businessmen representing the Canadian Industrial Preparedness Association.

MacKay was so high up that it was nearly impossible to see him with the human eye. You got glimpses of his silver colored aircraft by following the white vapor trails contrasting sharply against the cloudless blue sky.

Later another pilot from the district Flt. Lieutenant Hal Knight of Cobourg, presented precision aerobatics in a T-33 Silver Star trainer, also owned by the U.S. Shooting Star. At 5.30 p.m., Knight made his spectacular jet act of sight. He awed the large crowd with thrilling manoeuvres, including a slow roll, with ease. Also demonstrated were a number of pieces of fire-fighting and medical apparatus. The morning show was brought to a close, when a converted Mustang aircraft was set on fire and the fire fighting crews fought their way through a curtain of smoke and flame to demonstrate the reace of an improved pilot.

The flying portion of the morning show featured nine mustangs fighters in a rocket firing display.

Apart from these active demonstrations four separate static displays gave the visiting industrialists an insight to the variety of activity other than flying, that forms an important part of a modern airforce.

India Is Still Ready to Act On Truce Body

NEW DELHI (AP)—An authoritative Indian source said today the New Delhi government still is prepared to carry out its understanding to participate in a Korean truce commission, despite South Korea's release of anti-Communist North Korean prisoners.

This was made known a day after Foreign Minister Max Petitpierre of Switzerland said the release may lead his government to reconsider his willingness to serve.

Indian Embassy officials in Stockholm announced today that the country's representatives on the truce commission would leave for Korea next Tuesday. This indicated that Sweden is not pulling out from the arrangements.

There has been no official reaction from Czechoslovakia and Poland—the other members named to the commission.

The Indian source said the New Delhi government "greatly regrets the latest developments in South Korea but earnestly hopes they will not delay the signing of an armistice agreement.

"There is no change in the Indian government's attitude. They were prepared to carry out their agreement," he added.

FRANKFORD

Lions Club Holds Season's Final Meeting

Frankford—The regular meeting of the Frankford Lions Club was held in the Community Hall, Wednesday night, with a fair attendance. "Q Canada" was followed by the Scottish, with the bountiful repast served by the ladies' Auxiliary of the Legion.

Lion Larry McCarthy, Deputy District Governor, Belleville, was in charge of the installation of officers for the new year. He was introduced by Lion Ray Stickle, and thanked by Lion Ray Moran, and presented a gift from the club.

The retiring president, Lion Jim Johns, spoke for the Club, thanking each one for their co-operation. He gave a resume of the Lions' activities for the year, showing a most successful and active year.

Lion president Mervin Dafoe took the chair. Lions Ray Moran, Arnold Stickle and Mervin Dafoe gave a report of the national convention held in Hamilton.

Lion Bill Walker, also of Consecon, was called on for a few words.

This is the final meeting of the current season, and the club will re-convene in September.

Electrics Lassies Trim Colborne

Northern Electric Ladies' Softball team hammered out 16 hits for a dozen runs as they crushed Colborne ladies 12-6 at the Alemite Field, Wednesday evening.

The Electrics piled up a 6-3 margin in the first three frames and added a single 12-3 lead at the end of the eighth frame with a four run seventh inning being a big rally.

The Colborne ladies struck for their runs on three hits in the top of the ninth but it was too little, too late.

H. Reeves pitched and batted the Electrics to victory picking up six hits in five trips to lead all batters. A. Semark with two, and four, Summers with two for four, and Slade and Sequin each had two for four.

Harvey with three for five, and Jackson with two for five led the Colborne ladies' attack.

Score by innings:

Colborne	030	010	003—	6	11	4
Northern Electric	321	001	41x—12	16	2

The Northern Ladies will play Kingston preliminary "Angels" in an exhibition game at the penitentiary on Sunday.

Sea Cadet Corps Will Attend Kingston Regatta

Members of the Quinte Sea Cadet Corps will take part in the Eastern Ontario Sea Cadet Regatta being staged in Kingston this week-end. Corps from Kingston, Belleville, Peterborough, Trenton and Cornwall will participate.

Over 300 cadets are expected to take part in the three events, sailing, cutter-racing and swimming, he winning cutter crew will go to Toronto to compete against other winning district crews at the Canadian National Exhibition.

The first event will be held Saturday afternoon and will either be Sea sailing or boat-sailing Sunday morning the cadets will compete in a swim meet and the regatta will close in the afternoon with the final event.

ARREST SMUGGLERS

BUENOS AIRES (AP)—Federal police today announced the arrest of several persons and the suspension of four Argentine customs officials in connection with illegal shipments of $2,500,000 worth of wool, hides and bristles from Argentina to Uruguay.

30 U.S. Editors Guests Of Cheese Producers' Assoc.

Memories of Canadian hospitality and the tangy taste of mighty old Canadian cheddar cheese will be taken back to the United States by 30 American newspaper editors, presently touring Ontario as guests of the Publicity Department of Travel and Publicity.

The newspaper editors, representing newspapers that have states in Central and northeastern United States, stopped off in Belleville Wednesday and had luncheon as guests of the Ontario Cheese Producers' Marketing Board at the Hotel Quinte, later were taken on inspection of the cheese warehouse and as a parting gesture were presented with five pound boxes of top grade Canadian cheddar.

It was the tenth annual U.S. Editors' goodwill tour of Ontario and the visiting newspapermen were high in their praise of Canadian hospitality and the beauty of interest visited during their six day-tour of the province.

Full Day in Ottawa

After a full day in Ottawa on Wednesday the party stayed overnight at Brockville and visited Old Fort Henry at Kingston Thursday morning before coming on to Belleville. The party left here for Toronto late in the afternoon.

Ontario Cheese Producers' President W. C. Coon, presided over the luncheon meeting here and told the American editors that Canada has plans for important regulations for cheese going into the United States easier to allow shipment of special top grade cheese from this country.

He noted that Canada was on a quota basis for shipment of cheese into the United States last year's quota being five-sevenths of the previous year's exports. The quota for this year was considerably less than that of last year.

Wants Freer Trade

Mr. Coon said Ontario was not interested in selling its current make of cheese to the United States but wanted a freer trade regulations that would permit shipment of special cheese that would encourage repeat orders.

Roscoe Robson, M.I.A. for Hastings East, spoke on vegetable oils and how the use of such products was decreasing the demand for dairy products.

Charles E. Hyde, ag acting manager, welcomed the American visitors to the city.

Following the luncheon the party was taken on a tour of the producers' cheese warehouse where they saw cheese being brought in from district factories, saw it checked, graded and waxed and trundled into refrigerated storage.

And the Americans showed a keen interest in the whole process.

"Those fellows can ask more questions than a whole school could answer," commented one cheese official after the party had left for Toronto. Then, then, asking questions is their job."

Clint Melville, director of the photographic branch for the Ontario Department of Travel and Publicity, acted as manager.

ITALY CLAIMS MALAN

ROME (AP)—Italy claimed today that Prime Minister Daniel Malan of South Africa is of Italian descent. Malan's family originally came from north Italy near the French border, and during his recent visit here Malan was reported to have said when hear his name, a foreign office spokesman told a press conference.

CATCH RED AGENT

SEOUL (AP) — South Korean police today said they had captured a parachuted a fifth column agent into South Korea Tuesday night to spread Communist bombing attacks. The police said they captured the parachutist hurriedly.

ATHLETE WEDS

PALO ALTO, Calif. (AP)—Bob Mathias, generally acknowledged as the world's great athlete as two-time Olympic decathlon champion, married his college sweetheart Wednesday. Mathias, 22, and Miss Ellie Gravink, 21, drama student, exchanged vows at the Stanford University chapel.

When to Fish or Hunt
SOLUNAR TABLES
by John Alden Knight

The schedule of Solunar Periods, as printed below, has been taken from John Alden Knight's Solunar Tables. Plan your days so that you will be fishing in good territory or hunting in good cover during these times, if you wish to find the best sport that each day has to offer.

The Periods are shown in boldface type. These begin at the times shown and last for an hour and a half or two hours thereafter. The Minor Periods, shown in regular type, are of somewhat shorter duration. Dates include June 20 through June 28. All times are on Daylight Saving Time.

	A.M.		P.M.	
	Min.	Maj.	Min.	Maj.
Saturday	12:55	7:45	1:20	7:55
Sunday	1:35	7:58	2:05	8:10
Monday	2:15	8:30	2:50	9:05
Tuesday	3:10	9:25	3:40	9:50
Wednes.	4:00	10:20	4:35	10:55
Thursday	4:55	11:15	5:30	11:45
Friday	5:55	----	6:30	12:15
Saturday	6:55	12:45	7:30	1:15
Sunday	7:55	1:45	8:30	2:15

Forecast
BELLEVILLE
WILL HAVE
SNOW
JUNE 26th
WATCH YOUR PAPER FOR ANNOUNCEMENT

RONALD KEEL'S wonderful
Gift FREE! without obligation
Beautiful, Full Colour
BULOVA
COOKING TIMER
every woman will want one
You'll love this handy Bulova Cooking Timer and it's FREE! Everything you want to know about cooking meats, fish, fowl and vegetables is here! Specially prepared by Ann Adam, nationally famous dietician. You just turn the dial to get correct cooking time — oven temperature — garnishes to use. Dozens of ideas ready to try.
This attractive, full-color Cooking Timer is valued at $1.00. To get yours FREE just visit us without obligation, but while you're in the store be sure and see our special display of beautiful new Bulova watches —Canada's favorite.
RONALD KEEL
Jeweller
296 FRONT ST. AT VICTORIA AVE. PHONE 615

THE ONTARIO INTELLIGENCER
Published Daily by
Ontario Established 1841 — Intelligencer 1927
THE ONTARIO INTELLIGENCER LIMITED
Belleville, Ontario, Canada

Subscription rates:
By carrier in Belleville: 25 cents per week.
By mail in Canada: $8.00 per year; $4.75 for six months; $2.50 for 3 months.
By mail in U.S.A.: $10.00 per year.
Members of the Canadian Daily Newspaper Association; Member of The Canadian Press; Member of the Audit Bureau of Circulations.

THE FRONT LINE OF FREEDOM

Dwight D. Eisenhower may go down in history as one of the great presidents of the United States.

We will risk a prediction. If he does it will not be because he directed elaborate defence preparations against the Communist menace to the West, but because he had the vision and the courage to speak out against a growing challenge to freedom, masking itself as virile opposition to totalitarianism.

This does not mean that the defence preparations of the U.S. are unimportant. The War between the States was important, too—but Lincoln is best remembered for his Gettysburg Address.

One of Eisenhower's speeches which may gain fame is that at Dartmouth College on Sunday, in which he denounced "book-burning."

It is, therefore, extremely disappointing to find a Canadian writer, H. L. McPherson, of the Windsor Star, agreeing to go along with the president solely because McPherson considers Communist propaganda ineffective. "It could be," says McPherson, "that the president is right in depriving crackdowns on Communist publications, and will be right in the long run if they are written in the old, deadpan, stilted Commie style." The implication is plain that if the Communists get more clever, if they cease being "dull, repetitious, transparently ignorant, and blatantly untruthful," then Eisenhower should consider revising his liberal views.

This is to miss the entire point at issue.

As clear a definition of the real issue as we have seen for some time is provided by Patrick Murphy Malin, as quoted with approval by Fred Hill in an article in the Christian Science Monitor. Malin is head of the American Civil Liberties Union, or ACLU. He says:

"The vital thing today . . . is to keep remembering that in our democratic society we must take the risk of ideas that to many of us may seem false. —We can combat these ideas with argument . . . ACLU will champion the civil liberties of people whom other citizens and their daily dislikes. To me that is the essence of democratic justice.

"We are caught today between the traditions of our freedom and the great need for security. Great pressures are being brought on our mass media of communication and on the public-school system with a constant tendency to keep anything nonconformist. . . . It is an unfortunate and dangerous trend. In our educational institutions particularly the hope lies with variety, rather than conformity. Unless we come to grips with the facts of our controversial existence we are misspreparing our youngsters."

A WEAPON IN THE COLD WAR

It would be a foolish man who would see in the anti-Communist riots in East Berlin any hope of a successful uprising by the masses of the satellite countries against their Russian oppressors.

No unarmed mob is going to overthrow the Red Army. If it were the kind of an army which could be defeated by a popular uprising, we should have no need to fear it.

At the same time that man would be equally foolish who would regard the demonstrations by the Germans as "full of meaning" or "signifying nothing."

These riots signify much—and nobody knows it better than the Russians. They are evidences of discontent which all the world can understand. They place in the hands of the West a weapon which, if properly wielded, can win battles in the cold war.

A POSSIBLE ELECTION ISSUE

The forthcoming federal election, for reasons which escape us, is being labelled on all sides as a routine procedure with no real issues at stake. This does not permit us to list issues, but it does provide an opportunity for a suggestion.

About two years ago, with cries from the public to reduce government spending and subsequently, taxes, the government responded by its interference with the near-perfect political system with one-party elections. In the process it irritated everyone in the country without any real saving in its four billion dollar a year budget. As one can imagine, the hue and cry for fiscal reformation ceased once the ratings for chafing economy.

It is now election time again and if the contesting parties can find nothing to differ about, perhaps they will agree unanimously to restore the old time postal system.

TIMING OF RAINS IS IMPORTANT

If any safe conclusion can be drawn from crop and weather statistics in Western Canada it is this: More important than the total supply of moisture is the timing of that moisture. A good rain in May and June when the crop is growing is worth a dozen downpours at other seasons. Early this spring most of the soil in Western Canada was bone dry. Now there is almost enough moisture on hand to carry the crop right through.—(Financial Post.)

JUST FOLES

By EDGAR A. GUEST

(Copyright, 1953, Edgar A. Guest)

QUATRAINS

AD LIB
To speak "ad lib" always implies
Unwarned, to make remarks you
rise.
Still it is best, though undeclared,
To speak "ad lib" you go
prepared.

* * *

ALONE
Although they serve my choice
of meat,
The seat has flown.
There's little that I care to eat
When I'm alone.

THE POOR RICH
I pity them, though rich are they,
Who, while in life they live
Leave nothing, as time slips away,
For friends to give.

* * *

GRIEF, SELF-IMPOSED
When'er our president golfing
goes,
It always means
He'll add to all his many woes
Some three-putt greens.

OFF THE RECORD

By Ed Reed

LOOKING BACKWARDS

GLEANINGS FROM OUR FILES OF BYGONE DATES

20 YEARS AGO

June 19, 1933

At a meeting of the Board of Education, J. W. Barlow, chairman of the sites, buildings and grounds committee gave a notice of motion that he would, at the next meeting of the board in September, move that the Board be reduced from 21 members to 11 members, 10 to be elected by the ratepayers and one appointed by the Separate School Board. The motion was seconded by L. E. McLean. There was no discussion on the matter.

Early tea will be held on Saturday this year and local merchants have decided to remain open that day and to celebrate the holiday on Monday, July 3rd.

Unemployment in the St. John's, Newfoundland, is the guest of Mr. Blagrave and the Rev. R. C. Biagrave.

Mr. F. W. Davies of the Toronto post office staff, accompanied by his wife and son are spending a vacation as the guests of Mrs Davies' mother, Mrs. S. J. Stratton, Yeomans Street.

30 YEARS AGO

June 19, 1923

Miss Suzie Wiggins, Donald Street, entertained a number of her young friends on Saturday last evening.

Mr. Frank Eaton of Brooklyn, N.Y., formerly of Belleville, is here on a short visit and many friends are glad to welcome him. He has kindly consented to sing in Bridge Street Methodist Church on Sunday evening.

Mrs. John A. Kerr and Charles Steward, both of this city, and Mr. Morden Bird of Stirling, are in Montreal on business in connection with the cheese industry.

It seems from reports we hear that Belleville is the only place in this part of Ontario which is going to let the holidays go by without some sort of a celebration. Something should be done about this.

Summer resorts are not by with Penne sweet home" while this cool weather lasts; June has been most delightful.

Strawberries sold on the market today at five cents to eight cents per box.

40-YEARS AGO

June 19, 1913

The closing exercises in connection with St. Agnes School for Girls were held last evening and many citizens and friends of the pupils were present. The Rev. Rural Dean C. H. Besmish, rector of St. Thomas' Church, presided and with him on the platform were the Rev. R. C. Biagrave, rector of Christ Church, Mr. W. B. Northrup, K. C., Mr. Baldwin, L.L.D., of Toronto and Mrs. S. D. Lazier, president of the school

Miss Hargrave of St. John's, Newfoundland, is the guest of Mrs. Biagrave and the Rev. R. C. Biagrave.

Mr. F. W. Davies of the Toronto post office staff, accompanied by his wife and son are spending a vacation as the guests of Mrs Davies' mother, Mrs. S. J. Stratton, Yeomans Street.

50 YEARS AGO

June 19, 1903

Miss Suzie Wiggins, Donald Street, entertained a number of her young friends on Saturday last evening.

Mr. Frank Eaton of Brooklyn, N.Y., formerly of Belleville, is here on a short visit and many friends are glad to welcome him. He has kindly consented to sing in Bridge Street Methodist Church on Sunday evening.

Mrs. John A. Kerr and Charles Steward, both of this city, and Mr. Morden Bird of Stirling, are in Montreal on business in connection with the cheese industry.

It seems from reports we hear that Belleville is the only place in this part of Ontario which is going to let the holidays go by without some sort of a celebration. Something should be done about this.

Summer resorts are not by with Penne sweet home" while this cool weather lasts; June has been most delightful.

Strawberries sold on the market today at five cents to eight cents per box.

Time for Giving Advice

(New York Times)

This is a season for the giving of advice to the young. Wherever gather seniors in caps and gowns —in chapels, halls or out under the trees, on hard chairs—persons will have found who are willing and, in surprisingly large numbers of instances, able to offer advice. The theory behind this annual outpouring is sound; why should not an older statesman, a successful figure in business, a wise educator, a writer or lecturer, a distinguished layman be asked to speak to youth on the threshold of new adventures? Why should they not be given an opportunity to offer, in capsule form, what they have learned of life, what they know of failure and success, of dreams and toil? The commencement speech is but another means of communicating knowledge, of handing the distillate of experience from one generation to another.

* * *

He who has the courage (and, it goes without saying, wisdom) to offer advice to youth on such occasions, does not lack for platitudes common to the time and the season. Like final examinations, fatiguing to its participants; the weather by which the academic gowns evidently were designed for glacial ages; graduates may have a moment's fear that their minds not relate directly to the subject matter, but the speakers go back across their academic years with fine assurance, and with the knowledge that much that was done could have been done better; and they have mastered the job already awaiting them, even without the extra assignment over the jobs desired but not yet found; either that or worrying about getting married, and still others may merely be hoping that the commencement exercises will be over with soon.

* * *

And so when advice or expressions of faith are offered the young under such circumstance it is difficult to know where a seed falls or when it will sprout; the speakers may be pardoned if they feel that their remarks in general terms, advice, hope, prayer, better now attractively packaged is taken seriously by the young who do not ask specifically for it. If any advice sticks with youth it is likely to be that asked for and received, well before diploma is in hand, in some informal talk with professor, father or sympathetic expert in the graduating student's chosen field.

* * *

Each of these may be flattered, even surprised, to have been sought out for advice and none can be unaware of the responsibility that goes with offering counsel. Here is a student with his whole life ahead of him, embarking in a big city. He has been told by someone that the best way to prepare himself is for a career interest in a smaller enterprise in a small town, and he wants to know whether or not that is a sound approach. What to tell him? If he goes straight to the big city, he may get lost somewhere on the way to his goal—(who can tell) he may be a smashing success. If he starts in the small town he may never get to the big city, since he will be working toward may be grasped by the man who is in the spot at the right time. He may sit in his small town until, suddenly he knows it is time to go, and he has a career and he may grow embittered; or he may, like Paul Gallico's lament where he is, setting his dream aside and becoming free of it.

* * *

Here is the graduating student who wants to marry but who can't afford to; there is the graduate whose father wants him to become a lawyer but who has other and talents lie with one of arts. All would like to hear advice that would help them decide what is ready have made or are in the process of making. Here is a reluctant to follow the coldly practical advice of one who has come on side of a piece of paper the advantages of a plan of action and on the other the birth and opposing list of disadvantages. Psychologically, coached by an intimate knowledge of the ability and responsibility of the speaker and on a broad acquaintance with the general field in question, collided with emotional entanglibes that weigh heavily in the decision as to what advice will be used. Those who, these days, are asked for advice and feel it can only hope that their efforts will do more good—or at least that they will, in the end, do no serious harm.

Letters to The Editor

Says Third Bridge Would Solve Problem

Editor,
Ontario Intelligencer:

Considering for some time the possibility of a third bridge across the south end of the river, everybody is tax conscious and would not like to have them go any further than possible.

But in any event if the city does build a bridge, I suggest that the powers that be look into the possibility of using the present piers that are now spanning the river, instead of building more piers and causing more blockage to the ice flow in the spring. In fact, I am sure they are using to prevent. I would suggest that the city engineer, Lionel Bridge on the present piers and thus save the cost of building a new bridge.

The present bridge is a menace to navigation, the council, the Yacht Club, and the public at large. The Yacht Club goes extra credit for they have done much to improve the situated money. They have put in many long hard hours themselves to maintain their club house and attributed heavily from their own pockets, and on Sunday they arranged entertainment that not only pleases the participants but pleased the entrants. Their well planned entertainment of participants from other clubs and always places will benefit every one.

There is a great deal more work to be done by the yacht club to improve its previous perfection. The additional work will require the support those working on this project in order to help get the job done quickly.

Jim Graham

Dignity Restored

(London Free Press)

Sometime ago sedate British legislators were shocked to hear themselves addressed by wailnesses in the House of Commons restaurant as "Dear," "Love," "Guvnor," or "Duckie." Now word's near that has restored the ancient tradition but this was going too far—by jove.

However, Caterers' Association of Great Britain 'rectified things for dignity.

May Make Grade

(Ottawa Citizen)

Mr. L. B. Pearson, the minister for external affairs, says that Canada is a top minor league country in foreign affairs, but is not in the big leagues. However, with Senator McCarthy pitching occasionally for the United States, and with the French premier sent to the showers, Canada may make the grade yet.

Glad to See Victoria Park in Use Again

Editor,
Ontario Intelligencer.

Perhaps one of the finest sights to be seen in Belleville during the years, and certainly one of the most thrilling, was Victoria Park on Saturday last when hundreds of talkee of the past beauty of Belleville's only real park. They have complained and agitated but nothing has been done about ending now. Suddenly there are thousands of people swarming over the park like locusts and the city fathers wake. This is what so many of us have asked for. We are very proud, not of ourselves, but of the few public-minded persons who are responsible for this change.

The credit must be given to the parks board, the city council, education, the council, the Yacht Club, the Lions Club and the Kinsmen Club goes extra credit for they have done much to improve the situated money. They have put in many long hard hours themselves to maintain their club house and attributed heavily from their own pockets, and on Sunday they arranged entertainment that not only pleases the participants but pleased the entrants. Their well planned entertainment of participants from other clubs and always places will benefit every one.

There is a great deal more work to be done by the yacht club to improve its previous perfection. The additional work will require the support those working on this project in order to help get the job done quickly.

Jim Graham

THE PACKSACK

By GREGORY CLARK

In the five o'clock homing traffic, a car pulled past me going a little faster than the general flow of traffic. It was one of those square-built, prosperous gentleman of the aggressive type. Even at first glance, because a very small boy, who was a passenger in my jalopy, called it to my attention.

Being one of the inside or slow-lane type of driver, I pulled over with the herd until we came to a stop light. And before the light changed, I had drawn alongside the pushing, square-built gent. He glanced at me, and glanced away, bored by my continued presence. He thought he had left me behind, I thought.

As someone was turning left, and since he was in the centre or faster-moving lane of traffic, I got away well ahead of him on the lights. And it was about three blocks before he overtook me, snorting fully along at five or ten miles an hour faster than us sleepers. My small boy passenger obliged by giving him a hit. He glanced and saw us again, a little of annoyance was in his quickly-averted face.

The next stop light, though you must take my word for it I did not consciously attempt to get level with the hustler, and the recollection of my passenger's face, the care ahead of him were slow on the breakaway, while my lane was similar. And again it was three or four blocks before the efficient square-built driver, in a hurry to himself to be, overtook and passed me. This time I did not race with a little coaching, gave the proper boot. Our adversary stepped on the gas and speeded up to fifteen miles an hour faster than the procession of all us dopes.

It was fight blocks to the next stop light. When we reached it, there was a mighty line of those square-built executive was drawn to the curb, and a policeman was standing at his open door, taking down various particulars.

"Hi!" yelled my small passenger, heartily and shrill.

I felt like pulling up and going back to apologize for the gentleman. After all it was the fault of all us dopes that he was in trouble. If he hadn't looked upon us as dopes, he wouldn't have been going so fast.

Crashed Out

(Windsor Star)

Irate Czechs are protesting against the Communist currency revaluation which eliminated their savings. Thus were the Czechs checkmated out of being able to write cheques.

Not Like Home

(Windsor Star)

Soviet sailors who visited the British House of Commons the other day were yanked back out again within half a minute by their commanders. Was someone afraid a picture of the loyal opposition in action might give them ideas?

Personal Health Talks

By DR. WM. BRADY

WHAT IS MODERATE AND WHAT IS EXCESSIVE?

A man of sterling character smokes ten cigars a day, one after noontime lunch, the other after evening dinner. If I could have a notion as to cigars or cigarettes he smoking. I'd quit smoking but this man feels the same way about a pipe.

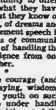
DR. Brady

As nearly as I can judge he derives the utmost enjoyment from his two cigars.

Physicians generally agree that excessive smoking is injurious to health.

Even moderate smoking lowers an athlete's physical efficiency. Smoking noticeably impairs the "wind." Breathlessness comes on earlier in the smoker and lasts longer. The heart pumps less blood after smoking. Half as many smokers as non-smokers in colleges are successful in tryouts for football. Physiological tests shown with instruments or precision that muscular efficiency is lowered after a single cigarette.

After a single smoke, particularly a cigaret, mental efficiency lowered an average of 19 per cent, and this is most manifest in imagery, perception and association—the chief essentials of thinking.

Various Investigators have found that the immediate effect of a smoke is temporary acceleration and lowered co-ordination of fine reactions. A single smoke, for instance, lowered accuracy in rifle shooting and had the same effect on baseball batting.

In short it is the consensus of educators, physicians, physiologists, physical therapists, coaches and real athletes themselves that the highest muscular efficiency, endurance, skill and ability to meet physical strain are incompatible with smoking.

These are the effects —of moderate or just occasional smoking. Among the well recognized effects of excessive smoking are chronic pharyngitis (smoker's sore throat); according to some physicians cancer of the bronchial tubes or lungs; tobacco heart characterized by short breathlessness on slightest exertion' palpitation and distress or pain felt in the area of the heart or under the breastbone; peptic ulcer complex (all the symptoms of ulcer but negative X-ray picture); thromboangiitis obliterans—Buerger's disease—which leads to amputation of feet or legs in some instances; amblyopia (partial blindness); insomnia; headaches; tremor.

Some good physicians allow patients with arteriosclerosis, coronary trouble, or angina pectoris to smoke moderately during convalescing. It is a personal question, that is the answer depends on the individual patient's reaction to smoking. In 150 patients with coronary occlusion 45 were heavy smokers; while in 150 patients after a similar attack and sex ratio, 45 were heavy smokers , and about the same number of both groups were moderate smokers.

To sorry the evidence is so inconclusive. It gives the addict or the tobacco hog an excuse to indulge to excess.

Just where can we draw the line between moderate and excessive smoking? As a smoker I regard as a tolerable hog one who smokes in a room or a car where it may be offensive or sickening to the non-smoker; one who smokes while at breakfast, lunch or dinner; one who annoys the smoker who inhales; one who smokes while at work; or one who smokes in bed.

TODAY'S TALK

By GEORGE MATTHEW ADAMS

ARDE YOUR TIME

All my life I have wondered why so many people are in a hurry. You can't save time. Time keeps going on, in the same manner today or this minute as ever. It is individuals, should be the ones to save,ourselves.

Time turn to a little book that is full of wise sayings. It is by Gracian, the Spanish philosopher, and was first published in 1832. Here is one sentence: "The best remedy for disturbances is to let them run their course, for so they quiet down."

The wise physician frequently gives no medicine at all. Just urges his patient quiet and in hospital need. I have seen nurses in a hospital take the hand of their patient and this has seemed to do more good than the taking of a pill, about which that patient knows nothing. But the doctor does know what the press of a hand means. It gives immediate calm.

Careful preparation is essential for anything that is worth while. heart.

Time thus spent is never begrudged, especially in later life when the hurry and worry and bustle begin to bear in an abundance. We never lose by patiently abiding our time. Impatience is fatal.

The reading of biographies is very instructive. There are told the stories of those who took their time, and thought of things ahead. The mere abiding of one's time is there is one sentence: "The best repentance, maturity, and fullness of experience."

Nothing of permanence is ever done in a hurry. The spectator, who goes to the theatre may in poor times and sells in good times. Such people abide their time, and don't worry about the delay in becoming affluent.

There is a world of value, as well as philosophy, in that small book called I Plan. Think things over. It's the matured judgment of the lawyer for which clients pay most. Abide your time and face each new day with a confident

Strength for the Day

DR. EARL DOUGLASS

SOME DISEASES

Many people believe that their lives are frustrated and progress impeded by their handicaps and that happiness shattered because of overwhelming problems which they must confront. Yet all the time the greatest problem is themselves. They have problems. They are mistaken; they are a problem and a big one—the problem of the members of their families, to the people with whom they work, and to God who made them.

Everyone should ask himself the question, "Am I a problem or a solution? Am I creating my problems or am I honestly making an attempt to solve them?"

Every doctor knows that he has patients whose only trouble is that they become such a burden to themselves that something physical is wrong with them. Some of them in a hospital bed. A large percentage of those in hospital have a mental cause. Every good doctor has to be a psychiatrist, or at least a psychologist, in order to be successful. Many of his patients, he is far from being a success. This does not mean that such disease and suffering are imaginary. It only means that much disease is self-caused, spiritual in its origin, and utterly unnecessary.

Disease and suffering exist in spite of faith. But the does not alter the fact that if we had more and better religion we would undoubtedly have less illness.

"SCOTT'S SCRAP BOOK" By R. I. SCOTT
SCRAPS
DRUMHEAD
DRUMHEAD
DRUMHEAD
100 PAGES

Circus Girls Are Dainty But Durable

Jean Sissler, beautiful young aerialist and Lou Jacobs, famous clown with the Ringling Bros. and Barnum & Bailey Circus.

"Frailty, thy name is woman," said William Shakespeare but that was three centuries ago, before The Greatest Show on Earth came into being.

If the Bard of Avon were alive today, he'd blush to pen so base an innuendo, especially where circus girls are concerned. For there are none so fair and none so sturdy as the lovely lasses of the Ringling Bros. and Barnum & Bailey Circus, coming to Belleville on Wednesday, July 1.

The belles of the big top are the first to admit that circus life is no picnic in the park. When the roar of the crowd dies down each day, there are miles of travel and all the vagaries of weather ahead. Searing winds and heavy rains play hob with that schoolgirl complexion, and when you launder your hose and undies in a bucket on a dusty lot, there's little time to pose, prance or glance through fashion magazines.

Despite the grind, circus girls manage to look beautiful and fresh. From all corners of the earth they come, some of them from circus families that have trouped for generations; others who have dreamed of the tanbark in teeming cities are determined to make the Big Show their inheritance.

This year, there are four magnificent extravaganzas in which the dainty demoiselles of the circus prove their versatility, among them the indescribably stunning new aerial ballet and stupendous musical super-spectacle, a flamboyant phantasmagoria of sound and color that cost $300,000 to produce.

Performances in the world's largest tent, comfortably air-conditioned, begin at 2:15 and 8:15 p.m.

For public inspection of the mammouth menagerie, featuring the famous young gorillas, Gargantua the Second and Mlle. Toto, and all the vagaries of weather ahead. Searing winds and heavy rains play hob with that schoolgirl complexion, and when you launder your hose and undies in a bucket on a dusty lot, there's little time to pose, prance or glance through fashion magazines.

Despite the grind, circus girls manage to look beautiful and fresh. From all corners of the earth they come, some of them

J. H. Cranston Tells Story Of His Life

TORONTO (CP)—James Herbert Cranston first got ink on his fingers as a printer's devil with the old Galt Reformer in 1880 when he was 15. The stains remained until his death in 1952 after a notable career which included 39 years with the Toronto Star and 18 as owner and publisher of the weekly Midland Free Press.

He tells the story of his life in "Ink on My Fingers" (Ryerson), a fascinating autobiography larded with anecdotes about many well-known newspaper writers, editors and owners.

Mr. Cranston, son of a Galt bookstore owner, lived to complete the vivid record of a busy and useful life although he died before his last work got into print.

Start in Woodstock

He worked as a reporter for the Woodstock Sentinel-Review and the old Hamilton Morning Post before he interrupted his newspaper career to take an arts degree at McMaster University where his classmates included such figures as Rev. J. R. McLaurin, who became a Baptist missionary in India and later secretary of the foreign mission board of the Baptist Convention of Ontario and Quebec, and Cyrus Eaton, the Cleveland industrialist and financier.

After his third year at university, he got a summer job with the Toronto Star, and in 1905 became a full-time member of the reporting staff of the fast-growing newspaper.

He became secretary to the late Joseph E. Atkinson, publisher of the Star, and then served a term for the paper in the Press Gallery at Ottawa before his appointment as editor of the Toronto Star Weekly in 1911.

When he resigned the position in February, 1933, circulation had grown from 15,000 to 250,000 and the paper was making profits of half a million dollars a year. He received a year's salary when he resigned and two years later he bought the Midland Free Press, which he developed into one of Canada's best-edited weeklies before selling it to his son, Bill, in 1947.

Student of History

Retirement did not dim his instinct for news. He turned his attention to historical research in the Midland area, the Huronia of the Jesuit missionaries and Champlain. He published two books, "Etienne Brule: Immortal Scoundrel," the story of one of the adventurous French explorers, and "Huronia: Cradle of Ontario's Civilization." He founded Huronia House Museum at Midland to house relics of the early days of the district.

He summed up his life in the closing words of his book:

"Through the years I have worked with hundreds of interesting and worthwhile people. And now in my autumn years I have the joy of living in Ontario's loveliest and most romantic country, and saying with words to keep me out of mischief.

Justice Cameron Reserves Judgment On Damage Action

OTTAWA (CP) — Mr. Justice J. C. A. Cameron Thursday reserved judgment in a damage action by a Toronto television company against a Montreal firm which picked up copyrighted television programs and distributed them by wire to subscribers.

The action in Exchequer Court of Canada was launched by Canadian Admiral Corporation which sought $600 damages from Rediffusion Inc. Admiral claimed its copyright on television broadcasts of Montreal Alouettes football games was infringed by Rediffusion last fall.

Admiral also sought an injunction which would restrain Rediffusion from making similar use of any future broadcasts. The company abandoned a claim that Rediffusion contravened the Unfair Competition Act.

Rediffusion claimed that no copyright existed on live television broadcasts, that its method of operation did not infringe copyright on filmed broadcasts and that Admiral was not entitled to an injunction.

GLIDER SALES UP

LONDON (CP)—Britain's victory in the 1952 Olympic gliding championships boosted sales of British gliders. Manufacturers said that up to 80 per cent of the production is being exported to Europe and the Commonwealth.

Need OFFICE CHAIRS?

SCHWAB'S

222 FRONT ST. — BELLEVILLE ONT.

Bush's Ambulance Service

24-HOUR SERVICE PHONE 3100

— TWO MODERN AMBULANCES —

Both our Ambulances carry Oxygen and First Aid Equipment and are Leather Lined for the Patient's Sanitary Protection.

Courteous, Fully Trained Personnel in Attendance.

USED ONLY AS AMBULANCES.

Stop for sure

REUNE WITH

JOHNS-MANVILLE 4-STAR BRAKE LININGS

Forecast:

BELLEVILLE WILL HAVE SNOW JUNE 26th

WATCH YOUR PAPER FOR ANNOUNCEMENT

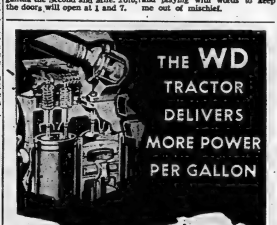

THE WD TRACTOR DELIVERS MORE POWER PER GALLON

The Allis-Chalmers Model WD Tractor, with center fire combustion, gets more power from each gallon of fuel.

Extensive research by Allis-Chalmers engineers resulted in a new combustion chamber design. Spark plugs are located so that ignition occurs right in the center of the chamber. Manifold design, valve location and ignition timing are all carefully coordinated. As a result, the fuel mixture fires smoothly and expands out evenly . . . like ripples from the center of a pond.

With this design you get new power for engine size . . . new fuel economy.

Find out for yourself . . . on your farm.

ALLIS-CHALMERS SALES AND SERVICE

Trudeau MOTORS LIMITED

21 - 45 STATION ST. 125 FRONT ST.

MARMORA — NAPANEE — PICTON — TWEED

It's Absolutely FREE!

DELUXE CHROME DINETTE

Not Exactly as Illustrated

WITH ANY APPLIANCE

AS LISTED — OVER $300.

OR ANY COMBINATION OF APPLIANCES

SUCH AS:

SEE OUR WINDOW TODAY!

ONE GAINADAY WASHER at $159.95

AND . . .

One 7.4 Cu. Ft. Leonard Refrigerator at $259.95

OR . . .

One 4-Burner Gurney Electric Range at $199.95

COMPLETE WITH LAMP

OR . . .

ANY COMBINATION OF THE ABOVE

YOU WILL RECEIVE THIS BEAUTIFUL 3-PIECE DELUXE CHROME DINETTE SUITE AT NO EXTRA COST TO YOU.

LKAC

MAKE YOUR KITCHEN A DREAM

WITH THIS GLEAMING WHITE, FULLY AUTOMATIC, BRAND NEW 1953

LEONARD REFRIGERATOR

— ROLL-OUT DAIRY SHELVES
— ACROSS THE TOP FREEZER
— FULL LENGTH DOOR
— SHELVES ON THE DOOR
— BUTTER KEEPER
— MAGIC CYCLE AUTOMATIC DEFROSTING

YOU MAY HAVE THE DELUXE CHROME DINETTE SUITE FREE MODELS FROM $259.95

IT'S A BEAUTY!

With this 1953 Gurney Deluxe fully automatic Range Your cooking worries are over — just set it and forget it. Many models to choose from priced from $199.95 up.

This Deluxe Range — and your Deluxe Chrome set free — will make your kitchen a pleasure to work in.

It's a Wife Saver!

FAMOUS GAINADAY AUTOMATIC WASHER

END - WASHDAY DRUDGERY. ONLY $169.95 AND A BEAUTIFUL DELUXE CHROME DINETTE SET FREE

No Money Required Down and as little as 50c A DAY

IT'S UNBELIEVABLE — NO STRINGS ATTACHED

THIS DELUXE CHROME DINETTE SUITE FREE, WITH ANY APPLIANCE OR COMBINATION OF APPLIANCES VALUED AT $300. OR OVER. ONLY ONE TO A CUSTOMER. ACT TODAY — THIS OFFER FOR A LIMITED TIME ONLY . . .

Here's Your Chance to Make A June Bride Happy!

BOOTH RADIO AND TELEVISION LTD.

170 FRONT ST. OPPOSITE CITY HALL PHONE 5138

SOCIAL AND PERSONAL

MARRIAGE NOTICE

CHAMBERS—BLAKELY — On Saturday, June 13, 1953, Mrs. Della Blakely, Belleville, was united in marriage to Mr. William Chambers, Peterborough, by Reverend E. L. Ripely, of the Evangel Temple, Napanee. Witnesses were Mrs. William Pettit and son, Donald Pettit, of Napanee.

• • •

ENGAGEMENT NOTICE

Mr. and Mrs. Floyd Watson, 149 Leighen Street, announce the engagement of their daughter, Evelyn Catherine, to Flight Lieutenant Thomas Nugel Malcolm Heyne, R.A.F., only son of Mr. and Mrs. T. C. Heyne, Southport, England. The wedding will take place at the Canadian Embassy in Tokyo, Japan, early in July.

• • •

ENGAGEMENT NOTICE

Mr. and Mrs. Charles W. Bates, Melrose, announce the engagement of their only daughter, Elizabeth Cameron, to Allan Kenneth, son of Mr. and Mrs. Kenneth Gardiner, Brantford. Marriage to take place July 11, at 2.30 p.m., in Melrose United Church.

• • •

ENGAGEMENT NOTICE

Mr. and Mrs. Arthur Sine, Holloway, wish to announce the engagement of their daughter, Irene, to Freddie Robert, son of Mr. and Mrs. Lorne Wellman, Derbyville. The marriage to take place on July 11, at 2.30 p.m. at the home of the bride.

• • •

Misses Ruby Wannamaker and Dorothy Clarke, 12 Everett Street, were guests at the Carson-Radford wedding, recently held at Ballantrae, Ontario. They also visited friends in Hamilton and Toronto.

• • •

Miss Dianne Gibson, student nurse at Toronto Western Hospital, is home on her summer vacation.

• • •

Miscellaneous Shower

A happy time was spent last evening at the home of Miss Marilyn Lloyd, Cannifton Road, when 16 girl friends of Miss Beverley Foote, bride-to-be of next month, presented her with a miscellaneous shower.

The evening was spent in watching television and in euchre.

Following the opening of the gifts which included lovely and useful articles, for which Beverley most graciously expressed her appreciation, refreshments were served.

Weddings

McPHERSON—EATON

Tall white standards of pink and white peonies interspersed with ferns adorned the chancel of Bridge Street United Church, Belleville, on Saturday, June 13th at 3 p.m., for a lovely double-ring wedding ceremony, when Reverend Harris Eaton, of Belleville, graduate nurse of Trenton Memorial Hospital, and only daughter of Mr. W. M. Eaton and the late Mr. Eaton, became the bride of Al. Samuel Norman Duncan McPherson, of the R.C.N. Stadacona, Halifax, son of Mr. and Mrs. M. J. McPherson, of Ottawa. The Rev. Duncan McVicar, brother of the bride, officiated.

Mr. S. Alec Gordon, church organist, rendered the wedding music, and accompanied the soloist, Mrs. T. W. Hackett, of Bethesda, aunt of the bride, who sang before the ceremony, "O Promise Me", and during the signing of the register, "I'll Walk Beside You".

The bride, who was given in marriage by her brother, Mr. Donald Eaton, looked lovely in her bridal gown of white Chantilly lace and net. The fitted bodice, featuring a molded, strapless bodice with matching lace jacket having a tiny Peter Pan collar, long sheath-like sleeves ending in lily-pointed wrists, was fully buttoned with self buttons. The floor-length waistline skirt, of nylon net and scalloped Chantilly lace over satin, was revealed as a front panel of knife pleating, fell in graceful folds. A matching lace headpiece of satin held her fingertip veil of nylon net in place and she carried an arm bouquet of dark red Better'ur roses and white Sephanotis. White slippers and a single strand of pearls, the bride's only ornament, completed her ensemble.

Miss Audrey Johnson, Trenton, was maid of honor, gowned in shell pink nylon net over taffeta, fashioned with strapless bodice bro

ADVICE to the LOVELORN

By BEATRICE FAIRFAX

Her Husband Won't Let Her Wear Short Shorts—She Wants a Divorce

Dear Miss Fairfax:

I am 23 years old, and have been married for 3½ years. I have three children 12, 11 and 10 years old.

My trouble is that my husband has always been so jealous that I can't stand it any longer. I have had enough. He won't let me wear shorts or sundresses, and he won't even let our daughter wear them. He won't take us out anywhere except to the movies.

I am sick and tired of my life with him and I am planning to divorce him, so what shall I do?

Sick of It.

Dear S. G.:

If you have already made up your mind to divorce your husband, then I don't think there is any point in asking anyone what you should do, unless your question means that you want to know how to go about it. Obviously, the first step would be to consult a good lawyer.

On the other hand, if what you mean to say is that you are not sure there is anything you can do to make him more lenient, so that as an alternative to divorce, then I would say you might try other steps first.

For example, does wearing shorts or sundresses have anything in your life that not to wear them is more than you can stand? Has it ever occurred to you that most women 30 years old are far beyond the age where they look well in shorts? Personally, I don't blame your husband for not wanting you to wear them. As for the sundresses, most of them today dress with low necklines, so you should think the two of you might compromise on that style.

Of course I realize that this matter of what you and your daughter are and are not allowed to wear is not the real issue at all between yourself and your husband, but it stands out in your mind as a symbol of an unreasonable attitude on his part all around.

Have you ever thought of trying to use what affection and patience and a sense of humor can do, or have you spent most of your 14 years with your husband—in constant bickering? If you are, I can only say in disagreeable that it is hopeless to try and change them, but on the other hand, a tactful, loving and cheerful wife can often change a husband's attitude.

Think this over and see if you might try a different approach to your problem before breaking up your marriage. You might also turn over in your mind the possibility of discussing things with your local family service organization. Since you have three young children, it would seem too sad to break up your home without first trying every possible way of holding it together.

How to Find Out if a Girl Likes You!—Ask Her For a Date!

Dear Miss Fairfax:

I've met a girl I like very much, but my problem is, how can I find out if she likes me? And what should I do to make her understand that I like her? B. W.

Dear B. W.:

Cheer up, you don't have very much of a "problem". Nothing, really, could be simpler than for a boy to find out whether a girl likes him, and to make her understand that he likes her.

All you need to do is to ask her out on a date. The fact that you're asking her will show that you like her and want to know her better, and if she accepts, it will show that—she has the same feeling towards you. That's all there is to it.

CAT ATTACKS WOMAN

OTTAWA (CP)—Betty Gray tried 45 metres a cat and dog fight here Thursday and came out the loser. She was walking with her dog on leash when the dog engaged a cat in battle. Miss Gray tried to part them. The cat turned on Miss Gray and inflicted 12 cuts and 20 punctures to her right leg from knee to foot. She was taken to hospital.

PERSONAL TRIBUTE

EDMONTON (CP)—An artist recently arrived from Holland, Bruin Valerius, expressed in a personal way his appreciation for Canadian aid in flood relief for Holland. He presented a painting of a flood scene to the city of Edmonton.

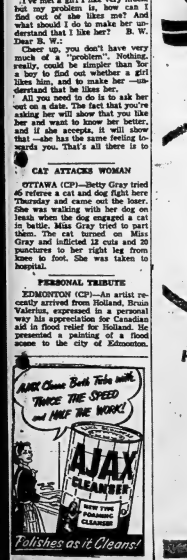

Readers' Friday Column

By Mary Moore

Question:

Would you please send me some information on how to decorate and what to use for a 25th wedding anniversary cake. . . Mrs. Lloyd H.

Answer:

Rich fruit cakes are usually used for wedding anniversary cakes. Since yours is a silver wedding anniversary use a rich fruit cake, frost it with almond paste and white icing, then decorate in with silver dragees (little silver candy balls to be bought at grocery stores for that purpose), outlining "25th" on the cake with them, and making a silver border of them in a double tight row. If you would like recipe for rich fruit cake write to me again.

Question:

. . I have recently been appointed Social Convener for our H. & S. meeting. Could you give me ideas how to prepare lunches to be served for the larger groups? Have you any quick cookie recipes.—Mrs. D. H.

Answer:

Since the funds for H. & S. groups are limited I think moist cut sandwiches and cookies and tea are quite sufficient. When making sandwiches allow a minimum of three small sandwiches and two cookies per person. My definition of a small sandwich is this: a 2-slice sandwich without crusts cut into four or all the most three dainty sandwiches.

Uncooked Cookies

One .cup marshmallows, 1-2 cup chopped dates, 1-4 cup chopped walnuts. Cut up marshmallows, add dates and nuts and pour over them 1-4 cup thick cream and allow to stand, covered, overnight. Roll nine graham wafers. Drop the cream mixture from end of a small spoon into the graham wafercrumbs and roll them around shaping into little round balls. Place on oiled paper to set.

Frying-Pan Cookies or Perculpas

One-half cup finely cut dates, 3 cup white sugar, 2 eggs. Stir the above ingredients together over low heat in heavy frying pan for 3 minutes. Remove from heat and stir in 1 teaspoon vanilla. Stir in 2 or 3 cups rice krispies—the amount is optional. Put fine cocoanut on wax paper and drop mixture by small spoon—a canner—any kettle deep enough fats in it and roll around to form balls covered with cocoanut.

Note—Chopped nuts or glace cherries may be added if desired.

Question:

Please come to my rescue once more. Often recipes in American publications call for lemon etc. flavoured gelatin. Now, in spite of reading shopping I've never found flavored gelatin, labelled as such. May one use Jello powder, and if so are any changes in the recipe necessary. I've also had packages of dessert mix. Could one use that for the called-for flavored gelatin? The big difficulty there seems to be the smaller variety of flavors.

My stove is a gas range with the broiler underneath the oven, with a common heating element. When recipes simply say "preheat broiler" I would give no temperature how hot should the oven be. Will these recipes turn out satisfactorily in this type of broiler?

My recipe for strawberry preserves is somewhat too sweet to suit me. I have never tried one with as little sugar as possible. Since I work I can scarcely use any method that takes much fussing. Also I have no canner. With all these provisos in mind, have you any suggestions as to how I can preserve strawberries that won't verge on the jam stage? . . the lemon squares were really special. . . they are logs of my list for next baking day.—Mildred Z.

Answer:

The so-called lemon-flavored gelatin is lemon jelly powder. That is the method cookery writers have to use to avoid mentioning the commercial advertised name of products. The last-named dessert mix would not do at all. Preheat a gas broiler for five minutes to warm up the air the broiler rack itself. Certainly your broiler is satisfactory for all broiling.

There is no reason why you cannot preserve strawberries without any sugar at all if you wish—the only condition being that they are thoroughly sterilized. Mrs. Rorabeck advises using a medium syrup—1 cup sugar to three cups boiling water —pour boiling hot over well-washed, then hulled and drained strawberries. Stir strawberries in sterile jars, pour over boiling syrup to overflowing, put on rubber, top, then seal to within 1-8 turn of tight. Process hot water bath (this does not have to be boiling) in canner—any kettle deep enough

GOOD MANNERS

By Mrs. REECKMAN

Hints On Thank-You Note For Money-Present

Dear Mrs. Beeckman:

I have already received several gifts of money as wedding presents. I know that when I write thank-you notes I'm supposed to mention the gift. But the word "money" doesn't rather harsh, and I am wondering how I would go about wording the thank-you notes.

S.

If you don't want to use the word "money" in your thank-you notes, you may more gracefully say "your generous present." The important point about a thank-you note for a gift of money is: to tell the giver either (1) what you are planning to buy with the money-gift, or (2), if you haven't decided what your plans are for spending the money, say this, and say too that when you do decide, you will let the friend know what you have bought, or have decided to buy. Don't just thank for the money, and let it go at that. Obviously, the generous giver would want to know what your plans are, now or later. For example:

Dear Aunt Kate,

How very kind you and Uncle Jim were to send me such a wonderful wedding present! Bill and I thank you both, with very special thanks, for your dear messages of good wishes and for your generous present. We have dreamed of having a mirror over the fireplace in the living room of our new home—and now, thanks to your goodness to us, our dream can come true. Very soon we are going to step forth together to choose this treasure, and when we return from our wedding trip, we want to have you two dears come very, very soon to see us and to "meet" the lovely wedding present we've got.

Our dearest love to you both, and many thanks, and our happy happy anticipation of seeing you on "the" fourteenth.

Lovingly,

How Much Formal Entertaining Today?

Dear Mrs. Beeckman:

To settle a discussion we were having in our club last evening, will you please answer this question: Is there really very much so-called "formal" entertaining nowadays? Approximately what percent of all entertaining, would you say?

Beth and Don

Informal entertaining is certain-

SCOHARIE

Scoharie — Mrs. Blaine Foster accompanied her parents, Mr. and Mrs. William McWilliams to Toronto on Wednesday. Mr. McWilliams attended the Trade Fair while the ladies went shopping.

Mr. Theodore Foster, accompanied Mr. and Mrs. Delmer Huff, to Belleville on Sunday afternoon for the Prince Edward District A.P. and W.I. annual Masonic church service in Bridge St. United Church.

Mr. and Mrs. Harry Foster and Rose attended the recent decoration services at Burd's church. They called afterwards on Mrs. Stephen Reeves, Wellington.

Mr. and Mrs. William McWilliams and Mr. and Mrs. Jacob Wannamaker were Sunday guests of Mr. and Mrs. Blaine Foster.

Members of the Junior Farmers enjoyed a wiener roast and dance at the Outlet on Tuesday night.

MARMORA

Marmora — The monthly meeting of Marmora Council, No. 779, Catholic Mutual Benefit Society was held at the home of friends Mr. and Mrs. Charles Solomon on Tuesday evening.

Following the business session, a social hour was enjoyed after which the hostess served refreshments. It was decided to suspend meetings for July and August. The September meeting will be held at the home of Mrs. C. W. Henderson.

Mr. C. W. O'Shaughnessy, of Cobalt, made a business trip to Deloro on Wednesday.

Mrs. Eugene Brady spent last week with relatives in Toronto.

Mrs. Ella Hall, of Belleville, visited his son, Rev. K. J. Hall, and family over the week-end.

Mr. Donald Flynn, of Kingston, is visiting his parents, Mr. and Mrs. Philip Flynn.

CROFTON

CROFTON. — Mrs. W. J. Gray, in company with Mr. and Mrs. Charles Gray and boys, of Deseronto, spent an evening recently with Mr. and Mrs. John Gray, at Jericho Street.

Mrs. George Parsons of Carrying Place, was a guest of Mrs. W. J. Gray, a few days.

Mr. George Hulson, of Bridgetown, Nova Scotia, is spending holidays at his farm here with Mrs. Hulson.

Mrs. D. R. Munro and Keith, spent one day recently with her parents, Mr. and Mrs. Henry Vangeson, at Glenora.

Mr. and Mrs. Malcolm, Allan and Mr. and Mrs. Ronald Crook returned home on Saturday after a four weeks' motor trip to the west coast and Los Angeles and San Francisco, California.

Congratulations to Mr. and Mrs. Jerrold Bongard on the arrival of a baby girl "Ann Sharlene", on Friday at Belleville General Hospital.

FARMERS

Personal Features Fast, Friendly Farm Service

REPAIRS—Home, auto, tractor, marine, machinery, etc.

SPRING PLANTING—Sprays, dusts, etc.

FARM MECHANICAL JOBS—Farm building, implements, etc.

LIVESTOCK—Poultry, cattle, horses, sheep, etc.

Personal likes to make loans to farmers. Cash promptly . . . bankable security not required. *Write for loan entirely by mail!* Or phone first for 1-visit loan . . . or come in yourself.

Loans $50 to $1200 on Signature, Furniture or Auto

Personal LOANS CO. OF CANADA

2nd Floor, 204½ FRONT STREET, BELLEVILLE

Phone: 4520 • James A. La Barre, YES MANager

OPEN DAILY 9 TO 5 • SATURDAY 9 TO 12

Loans made to residents of all surrounding towns • Personal Finance Company of Canada

Itching Eczema —Skin Troubles

Make up your mind today that you are going to get your skin in real shape to get well. Go in any drug store and get a 35c trial bottle of MODERN ESZEMA OIL. It lasts many days because it is highly concentrated.

The very first application will help you relieve the itching of eczema. It usually relieves the itching right away and soon oil is a very few days. The worst cases of itching Toes and Feet — Eruptions — Rashes and many other troubles.

Remember MODERN ESZEMA OIL is a clean, beautiful, penetrating, Antiseptic Oil that does not stain or leave a greasy residue. Sold under guarantee.

TAMBLYN'S DRUG STORE
I.D.A. DRUG STORES

WATCH YOUR PAPER FOR ANNOUNCEMENT

SHIRTS

Beautifully

LAUNDERED & FINISHED

20¢

48 HOUR SERVICE

PHONE 4755

BELLE CLEANERS & LAUNDERERS

238 COLEMAN ST.

PININ FARINA'S LATEST

The '53 Nash Canadian Rambler

WITH CUSTOM ACCESSORIES **NOW** INCLUDED AS **STANDARD EQUIPMENT**

WHICH COST HUNDREDS OF DOLLARS EXTRA ON OTHER CARS

All of these . . .

Completely restyled by Pinin Farina, the 1953 Canadian Rambler is a luxurious family sedan that has everything . . . 85 H.P. Super Nash Ambassador engine with power to burn . . . penny-pinching economy with plenty of extra miles-to-the-gallon . . . handling ease that lets you sift through traffic . . . parks on a dime.

And it's got that "big car ride". It's a family sedan in the true sense of the word—you ride smoothly over the roughest roads. There's lots of room inside . . . plus all the glamour, all the appointments of the world's costliest cars in a compact, dream-of-a-car-to-drive.

And most important of all . . . with all these features . . . all these luxurious appointments . . . with NO extras to buy . . . the 1953 NASH CANADIAN RAMBLER is still the unchallenged leader in value in the low price field!

So—trial-drive the 1953 NASH CANADIAN RAMBLER CUSTOM CLUB SEDAN—*the car that's making people change their minds!*

Nash GREAT CARS SINCE 1902

Styled by Pinin Farina

Parts and Service available from coast to coast

NASH MOTORS OF CANADA, LIMITED MAIN OFFICE AND MANUFACTURING PLANT, TORONTO, ONTARIO

On Display at . . .

C. R. CLAPP AND SON

138 FRONT ST. BELLEVILLE PHONE 482

RAWDON

Centennial Services Continue At St. Paul's Church, Rawdon

RAWDON.— Last Sunday was the first quarter day in the centennial year of St. Paul's United Church, and the pastor, Rev. A. E. Baker and church officials invited all to join in taking communion.

The organist, Mrs. A. E. Baker, played three selections. The Royal Junior choir sang "Trust and Obey" and the Senior Choir sang "Believe It God So Loved Us".

Mr. and Mrs. Harry Brown, of Carmel, sang by special request.

The pastor had his communion message on the words found in 1st Timothy, "This is a true saying and worthy of all men that Christ Jesus come into the world to save sinners."

The communion service was taken from the approved program of the Coronation of Her Majesty, Queen Elizabeth.

There was also the exhortation, general confession, absolution, prayer of humble access, prayer of consecration and readings from the New Testament.

John Oxenham's famous poem, "Where'er I Be, Lord", and a famous painting of "The Last Supper" was used as a cover for the day's program.

Evening Service

The special preaching mission conducted by Rev. Gordon Cromey Hunter, B.A., B.D., of Schomberg, opened at St. Paul's United Church, Sunday evening June 14, and will continue to nightly.

The speaker gave a splendid message the theme "The Revival that is Never Finished". The gospel message directs the people everywhere, whether at home or abroad be told the message of Jesus Christ and that it has to offer.

Mr. Gerald Taylor led the sing-song with Mrs. A. E. Baker as accompanist. The Senior Choir rendered "Lord for Thy Tender Mercies Sake", and "I Surrender All."

Miss Marlene Carlisle sang "Fairest Lord Jesus", Mrs. Cecil Macklin sang "The Old Rugged Cross", and the processional was "Glorious Things of Thee Are Spoken".

Group Gathers

A small group gathers each evening in St. Paul's vestry for prayer. Mr. Gerald Taylor, Burnbrae, who is noted for his solications on his piano-accordion, accompanies Mrs. A. E. Baker on her portable Hammond organ in leading the sing-song of gospel hymns.

Monday Service

On Monday evening Rev. A. E. Baker conducting the service and welcomed Mr. and Mrs. Herron McConnell from Victoria, B.C. and visitors from Hazzard's Corners, Marsh Hill and Mount Pleasant.

St. Paul's senior choir rendered "Wonderful Words of Life" and "He Lifted Me." Mrs. William Wilkins and Miss Marlene Moorcroft sang "Beautiful Garden of Prayer" after which Mr. Arnold Wannamaker, Grace Chapel, offered prayer.

Mr. Wm. Aylsworth, Madoc, sang "Have Thine Own Way Lord" and Mr. Jack Gordon rendered "Jesus is Mine."

On Friday, Rev. Hunter will give slides of "His Work in the Caribou Trail in B.C."

Annual Service

On Sunday morning June 21st the annual Masonic service will be held and that evening the Hunter Mission will close with a grand rally of young people.

Rev. Hunter spoke on the theme "The Love That Never Lets Go" and in his opening remarks he quoted Dr. Stephen Neal who said the main truth in that God's "kindal men."

The speaker said we in this day and age seem to have the subtle idea that God loves respectable people" but we have forgotten that God's love is infinite and that He died for sinners.

Rev. Hunter presented numerous parables which portrayed God's love for sinful people, and quoted the poem "The Love of God is broader than the measure of man's mind."

Have Confidence

Everything in this world is in God's hands and we must have confidence in ourselves and not be victims of bad habits, nor should we reduce life today into just personalities.

The speaker spoke of the anchor of God which keeps the soul and said, "And God can't be the most important question that will ever come into one's life."

Rev. Hunter closed his message with a graphic story from Scotland based on "The Communion Service" when the old Scotch elder said "Take the tormarent Lassie, its for the likes of ye." The speaker mingled with the audience in the vestibule following his sermon.

Congratulated by Queen at Review

Aboard the royal yacht Surprise during the naval review off Spithead, Admiral Roger Bidwell, flag-officer of Canada's Coronation squadron, was congratulated by the Queen for the performance of the six Canadian ships. Participating in the review were the aircraft carrier Magnificent, the cruisers Quebec and Ontario, the destroyer Sioux and the frigates Swansea and La Hulloise. Central Press Canadian.

India Is Trying To Cut Amount Of Food Imports

OTTAWA (CP)—A speaker told the Canadian Dietetic Association's conference Wednesday that India's most urgent problem is to find enough food to keep her people alive.

Miss Kizhakepat Rukmini, a second secretary of the Indian high commission, told closing sessions of the conference of the enormous efforts being made in her native country to reduce the necessity to import food.

She said that in India where the staple food is cereal grain, soy beans are used to compensate for meat and eggs, and dark and sword-fish oils to provide vitamins A and D. Some of the lack of calcium was made up by chewing betel leaves smeared with slaked lime. Year-round fruit and vegetables were beyond the reach of poorer families.

India however, was tackling her food problem with such vigor that despite a loss through natural calamities amounting to 6,000,000 tons of grain in one year alone, the grain import level which stood at 4,500,000 tons in 1947 was expected to be reduced next year to 2,500,000.

This had been achieved largely through better agricultural methods and irrigation, and some seeds of rice cultivation had been adopted.

TAUGHT SCHOOL 36 YEARS

WINDSOR, Ont. (CP)—Margaret Ellen Pook, a native of Paris, Ont., and a school teacher here for 30 years, died Wednesday following a lengthy illness. She was 84. A graduate of the Normal College in Hamilton, she had resided in Guelph and St. Marys before coming here. Miss Pook retired in 932.

FOXBORO

FOXBORO—Miss Connie Derry, of Belleville, is holidaying at the home of Mrs. Nancy Reynolds.

Miss Nancy Reynolds and Master Lynn were on Saturday guests of Mrs. George Hicks.

Friends of Mr. Earl Rombough will be sorry to hear of his recent accident when six stitches were required to close the wound in his ankle.

Master Jackie Frost, of Eldorado, spent Saturday with his grandparents, Mr. and Mrs. Hubert Gray.

The school children held their annual bazaar on Friday afternoon. Tickets were drawn on two cakes, one being baked by Shirley Kelly and John Juby. Afternoon tea was served by the following an operation in Kingston General Hospital.

Mr. and Mrs. Bert Hatfield and family were tea hour guests on Wednesday of Mr. and Mrs. Douglas Hopkins and Billy.

W.A. groups met at Mrs. E. Shetler's, Mrs. George Priest's and Mrs. Walter Scott's this week.

Mrs. Urvan Perry, Sidney, called on Mrs. A. Shaw on Tuesday afternoon.

Mr. and Mrs. Fred Prindle and Marion attended a shower given in honor of Mr. and Mrs. Garth Brenner on Friday night at Plainfield.

Mr. and Mrs. Douglas Hopkins and Billy spent Sunday in Napanee, guests of Mr. and Mrs. Bert Armstrong and Sharon.

Mr. and Mrs. Eugene Spencer and family are spending holidays with the former's mother, Mrs. Fern Spencer.

Sympathy is extended to Mr. Harry Spencer in the sudden death of his sister, Miss Bessie Spencer.

A number from here attended the Sunday School convention held in Gilead church on Wednesday.

Mr. and Mrs. Roland Hopkins spent Saturday in Deseronto and Napanee, guests of the latter's mother, Mrs. Irwin.

Miss Lena Sills spent the dinner hour on Friday with Miss Ethel Gowsell.

Mrs. Morris Parks and girls spent Friday night and Saturday with her parents, Mr. and Mrs. F. Prindle.

Mr. and Mrs. Leslie Wilson, of Fiztroy Harbor, were Sunday guests of the latter's parents, Mr. and Mrs. Ollie Dafoe.

A surprise party was held in the basement of the school recently in honor of the newlyweds, Mr. and Mrs. John Burd. A large crowd attended and they were presented with an occasional chair, table lamp and table.

Mr. and Mrs. Harold Stewart called on Mr. and Mrs. William Hodgen at Gilead on Monday evening.

WHEN MY BACK BEGINS TO ACHE I USE DODDS KIDNEY PILLS 50¢

FRUIT-A-TIVES for CONSTIPATION INDIGESTION HEADACHES 25¢ 50¢ 55¢

Special Offer! FOR A LIMITED TIME ONLY! New BISMA-REX Mint-Flavoured TABLETS (Package of 10) FREE with each bottle BISMA-REX ANTACID STOMACH POWDER FAST Relief from Upset Stomach 4 oz. - - 1.00 16 oz. - - 2.25

You'll Enjoy Shopping AT YOUR Rexall DRUG STORE

Whether you want special summer or vacation items, or just regular drug store needs, you'll enjoy the wide variety and value and the pleasant, courteous assistance at your Rexall Drug Store. You need pay no more than the prices shown for Rexall's fine service. Shop at your Rexall Drug Store soon.

Tony's Trio 25¢ 50¢ 75¢ 98¢

A Refreshing Sweetened Salt FRUIT SALINE For headaches Biliousness English type 13 oz. tin .59 Helpful as a laxative

clifton CREAM PETALS PRICE COMPACT .50 REFILL .35 REFILL .70

"Soaping" Dulls Hair HALO SHAMPOO Glorifies it! .39 .65 .98

Gillette BLUE BLADES 10 in a box 10-BLADE DISPENSER 20 Blades in Dispenser 50¢

Fast Headache and Pain Relief Rexall Puretest A-SA-REX Tablets 10's .25 100's .1.98 Plain Tablets with your name printed on them 100's .1.98

WILDROOT CREAM-OIL CONTAINS LANOLIN 73¢-11.33

Healing and Soothing LIN-A-SEPTIC LINIMENT 4 oz. - .75 10 oz. - 1.39 For Athlete's Foot Ulcers & Sprains

All New! RICHARD HUDNUT Home Permanent with revolutionary BEAUTY RINSE NEUTRALIZER Softer, Easier, Faster 91.75

NEW Modess SANITARY NAPKINS REGULAR, SUPER, JUNIOR The new protective coverage is a miracle of comfort! 12's - 2/79¢ (1.98 Size)

It stays on TOO ... not on film! Hazel Bishop's Amazingly Lasting Lipstick Stays On until You Take it off! 1.50 Refills 1.00

For tired, irritated eyes— Rexall EYELO with eye cup, 7½ oz. .75 Relieves eyes irritated by sun, wind or dust.

Buck up your smile! Wisdom TOOTHBRUSH Made in England by HORN .60

THERMOS PICNIC KITS from... 8.95 to 19.95

MI-31 SOLUTION An ideal gum, mouth spray and antiseptic for general home use 4 oz. .33 8 oz. .65 16 oz. .98

SUN GLASSES .25 to 5.00 In all the new shapes and styles

SEADOR WEEKLY SUPPLY 2.00 + WEEKLY SUPPLY 5.00 ARE EFFECTIVE

Sleepless nights, crossness and fidgeting may be signs of pinworms and intestinal worms ... Mulveney's Remedies clean children of all ages, leaving them free to grow and play in health and happiness. MULVENEY'S MOTHERS FRIEND clears those pests ... removes appetite, children soon feel better again.

MULVENEY'S B'WELL (For adults.) A natural herbal tonic that soothes upset stomach, helps the liver and kidneys, also expels pinworms and intestinal worms.

MULVENEY'S REMEDIES Available at All Druggists

created especially to enhance the charm of Canadian women... Tiffany Cosmetics

Tiffany Cosmetics Will Reveal A Lovelier You Choose them at your Rexall Drug Store where a trained Beauty Consultant will help you select the Tiffany Cosmetics most suitable for your individual colouring.

Tiffany... For Makeup Beauty
FACE POWDER in 5 summer-lovely shades to complement every skin tone ... 1.25.
ROUGE in 6 distinctive shades to match lipstick—Cream ... 1.25; Powder ... 1.50.
LIPSTICK to give your lips satin smoothness, in 7 harmonizing, long-lasting shades ... 1.25.

Tiffany for a Foundation for Beauty
BEAUTY LOTION, highly protective for dry and normal skins ... delightfully softening ... 1.25.
TINTED FOUNDATION CREAM ... for softening and protecting dry and normal skins and in light, medium and dark shades ... 1.25.
VELVET TOUCH MAKEUP, in 5 shades, a new, long-lasting liquid makeup that blends beautifully with Tiffany Face Powder ... 1.25.
HEALING HAND CREAM (with Chlorophyll), a medicated Cream for lovelier hands ... 1.25, 2.50.

Cleansing, Stimulating Creams
FLUFFY-TYPE CLEANSING CREAM for delicate, dry skin ... 1.25, 2.50.
SKIN FRESHENER, mildly astringent, suitable for all types of skin ... 1.25.
ASTRINGENT LOTION, excellent for oily skin ... stimulating and drying ... 1.50.

Tiffany Perfume Enchantment
PURSE-SIZE ... 1.25.
TREASURE-SIZE for the dressing table ... 2.50.

Tiffany Bath Essentials
TALCUM POWDER, Tiffany perfumed. Highly absorbent and always refreshing ... 1.00.
DUSTING POWDER (tinted) ... 2.00.
TOILET SOAP (3 cakes in box) ... 1.50.

TIFFANY SPECIAL OFFERS
Tiffany Cream Deodorant with Chlorophyll Effective, safe, does not dry but keeps Regular 1.50. 2 oz. jar ... 1.00.
Tiffany Enriched Shampoo For all types of hair, lathers abundantly, rinses easily. Stays fragrant. Only ... 79c.
Tiffany Cologne Creation and Tiffany Crystal Cologne (purse size) Regularly 1.00 and 1.25 both for only ... 2.00.
Tiffany Cosmetics are sold exclusively at the Beauty Counter in your Rexall DRUG STORE

TAMPAX Use of 10's .43 Box of 40's 1.49

HATE FLIES? DOLCIN TABLETS
BIG STINKY OUTDOOR FLY TRAP
Dolcin Quick relief from RHEUMATISM ARTHRITIS SCIATICA 100's - 2.39 200's - 3.95 400's - 6.95

BATHING CAPS .39 to 1.50 In New Styles and Colors

Instant relief from sunburn Rexall GYPSY CREAM BOTTLE 8 oz. - .95 In ointment form, tube .75 Soothes, cools, protects

For an even golden tan GYPSY TAN OIL .65 Filters out burning rays ... let's the "tan" come thru ... helps prevent dryness.

Men! Use BACHELOR Grooming Aids To Look and Feel Your Best This Summer!
Deodorant Cream .55, .85
Cologne for Men - - .95
Shaving Cream - - - .55
After Shave Lotion - .85
Brilliantine, Liquid or Solid - - - - .75
Shampoo with Hair Oil - - - .75
Sunkist Tooth Powder .60

Special! Rexall MILK OF MAGNESIA (Plain or Mint)
• Effective antacid and gently laxative
• Mild ... Creamy ... Smooth
• Safe for Children ...
20 oz. Regular .65
Special Only .49

SAVE 21¢ Chapstick Lip Balm 2 for 29¢ Limit 2 Regular Size 2 ASTRUMS FOR 69¢

FILMS • DEVELOPING • PRINTING
Your nearby Rexall Druggist carries a complete range of Kodaks, Cameras and Films. He offers fast, expert developing and printing service. Let your Rexall Druggist print and develop your next pictures.

Adrienne DEODORANT CREAM .55, .85
Firstaid BURN OINTMENT - - - .75
Puretest TANNIC ACID JELLY, 2 oz. .65
622 INSECT REPELLENT (liquid) .59, 1.95
Stork BABY POWDER - - - - .33
Gypsy SUNTAN CREAM, 4 oz. - .95
L.P.C. ATHLETE'S FOOT OINTMENT 1.00
Rexall IVY-CHEK, 6 oz. - - .75
Rex-eme SKIN CREAM - - .65, .89
Klenzo TOOTH BRUSHES - - - .60 Nylon Bristles, Assorted Shapes
Firstaid EMERGENCY KITS 1.69, 2.59
SOLID COLOGNE BLUE HYACINTHE OR MY NIGHT 1.50
SANI-PED FOOT CREAM - - - .75
SANI-PED FOOT POWDER - - - .60
Rexall QUIK-BANDS (36 bandages) .40

HEINZ STRAINED AND JUNIOR FOODS .10 2 for .19

New All PURPOSE RIT DYES .25 Guaranteed for all fabrics
The original chocolate-flavoured laxative tablet Rexall ORDERLIES 24's .45 60's .75

It's Never Far From Where You Are to Your REXALL DRUG STORE

McKEOWN'S DRUG STORE
271 Front St. Phone 4760
BELLEVILLE

JOHNSTON DRUG STORE
Durham Street Phone 38
MADOC

RUPERT'S DRUG STORE
Victoria Street Phone 1
TWEED

VAN DUSEN'S BRING YOU A NEW STANDARD

—Of Performance
—Of Beauty
in

CROSLEY TELEVISION

21-INCH SCREEN

SPECIALLY CREATED BY CROSLEY DESIGNERS TO MATCH THE MOOD OF THIS CORONATION SEASON—REGAL AND GRACIOUS IN ITS 18th CENTURY STYLING. HAND RUBBED WALNUT, MAHOGANY OR LIMED OAK VENEER FINISH.

SUPERB 21-INCH PICTURE. AUTOMATIC FOCUS. SUPER-SENSITIVE CHASSIS. PICTURE INTERFERENCE VIRTUALLY ELIMINATED. LOCAL-DISTANCE BOOSTER SWITCH. DUAL BUILT-IN ANTENNA. AUXILIARY CONTROLS WITHIN EASY REACH.

CROSLEY TELEVISION AS LOW AS **$299.**

YOU MAY OWN ANY CROSLEY TELEVISION

FOR AS LITTLE AS $2.50 A WEEK

NO EXTRA CHARGE for One Full Year Warranty

WE GUARANTEE RECEPTION
In So-Called Impossible Areas

VANDUSEN Bros. LTD.
YOUR HOME APPLIANCE STORE
Since 1908

329 FRONT ST.
BELLEVILLE
PHONE 3955

Sunday School Lesson:

What Is Religious Freedom?

By ROY L. SMITH

... We have indulged in much oratory of late on the subject of the four freedoms; freedom of speech, freedom of religion, freedom of thought, etc. Much of it has been the easy kind which greeted of freedom as though it were a release from restraint.

We Mean Is Free

Even a hurried look about us will make plain the fact that no man is free. The business man who is making a success of his business is bound to it and by it. The athlete who is coming out with fists is a bond-slave to his success. He does not even dare rest to suit himself. The man who is really in love is far from free; he is in bondage to his beloved.

The Uniform Sunday School lesson for June 21: "The Prince of Christian Liberty," Galatians 5—6.

On the other hand, the libertine is not free; he is chained to his lusts. The drunkard is not free; he is handcuffed to his habit. The thief is not free; he never walks a hundred yards without being overtaken by fears.

All of which means, of course, that each of us is the slave of one his master. We can accept the tyranny of a great ideal, or we can surrender to the bondage of a cruel and vicious state of mind. The choice depends upon us, but we have no choice in the matter of liberty.

Slavery of The Great

Winston Churchill, one of the most vivid personalities the British have ever produced, is in the most powerful seat in the Empire but he is not free. The humblest man in the land is probably able to make more independent choices than the Prime Minister can.

Albert Schweitzer, one of the greatest and most famous personalities of the world—a world master in half a dozen fields, such as Bach music, theology, philosophy, medicine—is bound hand and foot, mind and heart to his hospital in the midst of the African jungle and to the ignorant and backward blacks who come to him for healing.

Mahatma Gandhi, the little man of India, known as the world's greatest independent, was bound irrevocably to certain ideals he had set up for himself.

They say that Josef Stalin ruled the Kremlin and dominated half the population of the world, but the truth is, the powerful Russian was enslaved to the Frankenstein he raised up in Russia. Suppose he ever doubted the wisdom of his own scheme, and tried to escape. Imagine what would have happened to him. The trapper is trapped; the tyrant is tyrannized; the dictator is dictated to.

The Christian Answer

The Christian solution of the dilemma is simple, but it is also exacting. It offers a way out, but it demands that we work our way out as whole men.

Paul had achieved true liberty, by what he called being "a bond-slave to Jesus Christ." He had fallen so completely in love with the Son of God, with His way of life, with the spirit of love which possessed Him that he had thrown all his life in on that side, holding nothing in reserve.

It was said of one of the pitchers in the World series that "he threw every pitch as though it represented all he ever hoped to be as a pitcher. He held nothing back for the next pitch. Every time he delivered the ball he intended that throw to be his masterpiece."

That's the kind of liberty that pays off. It is the only kind that produces true freedom. It is the kind that makes a man independent of everything except the thing he is expected by God and man to do.

This is the only religious freedom that counts!

(Copyright 1953 by the Division of Christian Education, National Council of Churches of Christ in the United States of America.)

EXECUTIVE TRADING PLAN

TORONTO (CP)—English Electric Company announced Thursday that 25 Canadians niversity graduates will receive training in its factories under a plan to obtain future executives. Fifteen of the men, all 21 years or older, will train for two years in the firm's plants in St. Catharines, Toronto, or suburban Scarboro. Ten will go to England for a two-year fellowship course.

FRANKFORD

Frankford — Mr. and Mrs. Richard Martin, of Kingston, Mr. and Mrs. Dave Martin, of Corbyville, were Sunday guests of Mr. and Mrs. H. J. Madill.

Mr. and Mrs. W. Kerr, of Melton, Ontario, were recent visitors of Mr. and Mrs. H. J. Madill.

Mrs. Claude Rose and Miss Helen Rose visited Miss Julia Huff at Adolphustown, on Sunday afternoon.

Mr. and Mrs. Bill Rose spent Sunday afternoon at Algonquin Park.

Glad to see that Percy Bell is back in town and on the road to recovery following his recent stay in hospital.

Mr. and Mrs. Jack Madill, Mr. and Mrs. H. J. Madill visited Mr. and Mrs. Gilbert Rancier in Perth on Sunday.

The Frankford branch of the Canadian Legion will be holding their annual strawberry social in the Legion hall on Friday evening, June 19. Everyone is invited.

5TH. THURLOW

5th. Thurlow — On Wednesday afternoon and evening the Thurlow - Tyendinaga S.S. convention was held in St. Andrew's Church, Gilead, with a good attendance. The Rev. Mr. Scott, of Whitby, was the guest speaker and gave two splendid addresses. The ladies of the church served a hot supper and everyone reported a good meeting.

Mrs. J. Chappell and Sharon and Mrs. Shaw, of Foxboro, had supper on Tuesday evening with Mr. and Mrs. W. Hodgen.

Mr. and Mrs. W. Yorke, Belleville, called Sunday on the former's parents, Mr. and Mrs. E. P. Yorke.

Misses Beryl and Mona Swan and Shirley Badgley spent Sunday at their homes here.

The Walker family had a picnic at Mr. W. Clare's on Sunday as a farewell for Mr. and Mrs. Alex. Leslie (nee Anne Clare) who have been spending their holidays here and in Western Ontario. They are returning to Sherbrooke, Quebec, in a few weeks.

Mr. and Mrs. Douglas Yorke, Belleville, spent Wednesday evening with Mr. and Mrs. W. Hodgen.

The regular meeting of the W.M.S. was held at the church on Thursday afternoon with a good attendance.

Miss Beryl Swan spent Tuesday afternoon with Mrs. J. O. Rollins.

Shower

On Saturday evening Miss Mary Bertrand entertained the Young ladies of the community at a towel shower in honor of Miss Carol Ross, bride-to-be. Carol received many nice gifts and everyone spent a pleasant evening after which the hostess served refreshments.

Mr. and Mrs. Fred Yorke spent the supper hour on Saturday with Mr. and Mrs. W. Hodgen.

Mr. and Mrs. E. P. Yorke called on Mr. and Mrs. Wilfred Clare on Saturday evening.

Mr. J. O. Rollins, of Rockland, spent the week-end at his home.

Mrs. Irvin Badgley spent Saturday with Mr. and Mrs. Wilfred Badgley.

Mr. and Mrs. Harold Stewart, Foxboro, spent Monday evening with Mr. and Mrs. William Hodgen.

Mr. and Mrs. Goldie Livingston and David, Belleville, called at the home of Mr. E. P. Yorke in Monday.

ROSSMORE

ROSSMORE—The Picton Redmerville corner continues to take its toll. Two men on a motorcycle failed to negotiate the turn Monday night, hit a tree and demolished a power lawn mower being operated by Bob Yorke on his grandparents' lawn. He narrowly escaped injury by jumping to one side when he saw the motorcycle leave the highway. Residents of this community ask, "how many times must accidents occur on this corner before something is done to prevent them?"

Mr. Bill Clapp has returned from Indiana where he spent time on business.

Mr. Watson was in Maitland recently on business.

Mr. Watson has returned to his home after having been to London, England, where he attended the Coronation of Queen Elizabeth II.

Mr. and Mrs. Bon Gerow are moving into their new home on the Redmerville Road, this week.

The regular weekly euchre met at the home of Mr. and Mrs. Anderson and enjoyed a pleasant evening.

The neighbors recently honored two brides of the community, Miss Fern Belnap, of Picton, formerly of Rossmore, was feted with a bridal shower, and Miss Shirley Boulter also was honored in the same manner.

NORTHPORT

NORTHPORT. — The S.S. anniversary service will be held in the church on Sunday evening, June 21st. Special music is being arranged by the pianist, Mrs. F. Kotchepaw, when the young people and children will be taking part. Rev. K. Cutler will deliver the address.

Mr. Kent, Picton, is spending a few days with Mr. Creeper and calling on old friends. He and Mr. Creeper were Sunday tea-hour guests of Mr. and Mrs. F. Kotchepaw.

Mr. and Mrs. Harold Barker and Mrs. D. Folkard, Bethel Street, were Sunday guests of Mr. and Mrs. W. Ruggles, Kingston.

Miss Marie Foster has returned home after a few weeks with friends in Picton.

Mr. and Mrs. H. Elmy and Stephen of Belleville, visited Mrs. Elmy's parents, Mr. and Mrs. Harry Smith, on Sunday.

Mrs. William McDonald, Kathryn and Joan, Mr. and Mrs. Monnett, Belleville, and Mr. and Mrs. George Pitt and family, Picton, were Sunday guests of Mr. and Mrs. Thomas Potter and Billy.

Mr. and Mrs. William McCaw of Greenbush, were recent guests of Mr. and Mrs. Howard Smith.

Mr. Bill Wills and Beverley, of Belleville, visited his parents, Mr. and Mrs. P. H. Wills over the week-end. Mrs. Wills, Eleanor and John were guests of Mr. and Mrs. G. Hough. Mr. and Mrs. James Juby, Mr. Robert Juby and David McKee, Peterborough, were Monday guests at the same home.

Mr. and Mrs. B. Barker attended the anniversary service at Big Island on Sunday and spent the tea-hour with her sister, Mrs. Marguerite Sprague and Mr. B. Sprague.

Mr. Bob McLean, Charles Read, Miss Shirley Read, and Miss Helen McLean were Tuesday afternoon guests of Mrs. Martha Read.

Mr. and Mrs. J. Fraser entertained a group of 35 men from Toronto over the week-end.

Sorry to report Mrs. Grier, nee Fern Belnap, a patient in Prince Edward County hospital, is under an appendectomy on Tuesday.

Mr. and Mrs. Claude Preston and Connie, of Bethesda, were Tuesday evening guests of Mr. and Mrs. H. Maskell and Elaine.

Mr. Milton Foster and Miss Evelyn Foster were Sunday afternoon guests of Mr. and Mrs. R. Simpson.

Secret Papers Delay Spies' Execution

Rosenberg defence attorneys John Finerty, left, of New York City and Malcolm Sharp, of Chicago, Illinois, confer in the lawyers' lounge of the U.S. Supreme Court building after making a last-ditch effort to save the lives of convicted atom spies Julius and Ethel Rosenberg. Secret papers submitted to Supreme Court Justice Douglas are believed to have caused Douglas to grant the stay of execution repeatedly refused by the full bench. Finerty told newsmen he could not disclose the nature of the documents . — Central Press Canadian.

THE THOMAS C. THOMPSON FUNERAL ESTABLISHMENT COMPLETELY REMODELLED

During the many years we have been in business we have originated in Belleville new ideas. The late William Thompson the founder of the business was the first to embalm as it is known today. In 1916 we were the first to have a funeral parlor and now the first to have a funeral chapel. We were also the first to use motor funeral cars in Belleville.

"Belleville's Only Funeral Chapel"

After inspecting chapels in many Cities we designed our chapel to enable us to conduct funerals in an efficient quiet and dignified manner. Our establishment has ample room to take care of funerals without crowding. Funerals in this fine funeral chapel cost no more, in fact we have always been known for our moderate funeral costs.

"Actual Photograph of Chapel"

Completely air conditioned for summer and winter. Equipped with lime oak church pews to match interior of chapel. New electric Hammond organ. Seating capacity 175.

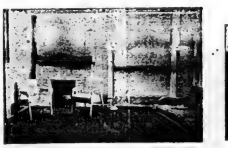

"Slumber - Room"

Designed especially for the purpose with alcove and fireplace which give a home like atmosphere.

Completely remodelled with large addition added. Centrally located away from the business and congested area with ample parking space.

Our Motor equipment includes late model Cadillac, funeral coach, 8 passenger limousine for the family. Sedans for clergymen and bearers. Service car. Our sedans are available to the family and friends to convey them to and from the funeral chapel as well as for the funeral.

Our display room is arranged to give seclusion. Here, the family can quietly make a selection in privacy and choose a funeral at a price they wish to pay.

THIRD GENERATION ENTERS BUSINESS

Funeral and furniture business was established by the late William Thompson over 70 years ago continued by the present owner Thomas C. Thompson for the past 40 years. His son David B. Thompson is the third generation now entering the business.

THOMPSON AMBULANCE SERVICE

Our modern ambulance is equipped with first aid and oxygen and operated by careful and courteous experienced staff. 24 hour service. All passengers insured.

THOMAS C. THOMPSON

FUNERAL DIRECTOR

38 EVERETT ST. BELLEVILLE PHONE 63

OUR USED CAR SALE CONTINUES

You Can Shop With Pleasure And Buy With Confidence

Yes — year after year, our used car customers repeat their purchases with us. We want your patronage, but — we want satisfied customers.

Ask Your Friends — Ask Your Neighbors

COME IN AND SEE FOR YOURSELF!

—OUR BETTER USED CAR VALUES
—OUR OUTSTANDING WARRANTY POLICY
—OUR FAIR DEALS — EASY PAYMENT PLAN
—OUR WIDE SELECTION OF MAKES AND MODELS

1952 FORD Customline Coach
1951 CHEVROLET Sedan — Power Glide
1952 CONSUL Sedan — Low Mileage
1951 PREFECT Sedan — Like New
1952 FORD Mainline Tudor
1951 CHEVROLET Sedan — two-Tone
1951 CHEVROLET SEDAN — Light Green
1949 MERCURY Tudor — Two-Tone
1949 CHEVROLET Deluxe Sedan — Light Blue
1947 CHRYSLER Windsor Sedan — Black
1948 FORD Sedan
1947 FORDS - MERCURYS — Sedans, Coaches

GET THE PRICE — GET THE TRADE DIFFERENCE
GET THE FACTS — GET YOUR BEST DEAL NOW

Every Used Car Carries Our Outstanding

Used Car Co-op 3-Year Service Plan

BELLEVILLE MOTOR CAR CO. LIMITED

USED CAR EXCHANGE — COLEMAN ST.

"A GOOD PLACE TO DEAL"

REDS ARE TRYING

(Cutimued from Page 1.)

West Berlin newspapers headlines screamed "murder" over their accounts of the Soviet execution of the alleged riot leader, Willi Goettling. His widow, in the Red-occupied half of the city, said her husband had to cross the Soviet area by elevated railway to reach the office, in the U. S. sector, where he drew the $8.58 weekly relief cheque on which the couple and their two small daughters subsisted.

"That must have been how he was accidentally drawn into the workers' demonstration," she said. "He had no special interest in politics."

In a note to East Berlin's Soviet control chief Sergei Dengin, Britain, the U. S., and France through their commandants in West Berlin condemned the Russians' "irresponsible recourse to military force" which they blamed for the bloodshed in the revolt against Red rule.

Toll Not Known

There was no accurate estimate of how many lives had been lost since the Russians took over military control and shoved their hand-picked East German government back on the shelf.

In addition to the 16 known dead in Berlin—and one executed—at least seven were reported slain in Magdeburg. The wounded were in the hundreds. More than 1,000 East Berliners were in jail.

A Communist party broadcast Thursday night admitted that the workers' rebellion was widespread. The party promised to "be more just" in the future.

But the party statement blamed the riots on "western provocateurs who tried to incite shooting and in some cases succeeded."

This was the crime laid to Goettling.

REDS HAVE PROCLAIMS

(Cutimued from Page 1.)

to prevent the breakouts. It also said the sincerity of the U.S. is "indeed put to an acid test."

3. Communist army engineers abruptly stopped construction of a building at Panmunjom which some observers thought might be used for the truce signing ceremony. There was no explanation.

4. Allied troops continued preparations for prisoner exchange and top Allied officers, who will serve on a joint Red-Allied military commission after the armistice, arrived in Munsan.

Could Be Trouble

Should the Reds make the most of the prisoner release, a truce might be threatened seriously.

The actual prisoner agreement makes no mention of numbers, but says all prisoners opposing return to their homeland will be turned over to a repatriation commission within 60 days.

The UN command has told the Reds about 47,000 anti-Red prisoners would go to the commission.

If the Allied command fails to meet this number, the Communists possibly could hold out on Allied prisoners.

Two members of the five-s'untry repatriation commission to handle Red PoWs who refuse to go home will be neutrals, but the announcement said Farouk "surpassed them all with his tyranny, his sins and his lack of faith in the destiny of the country."

Fuad II, who never saw his homeland while he was king, was the 11th nominal ruler in the dynasty founded by Mohammed Ali, an Albanian soldier of fortune.

It was through a speechlirit grandson of Mohammed Ali, the Khedive Ismail, that Britain got such a big say in controlling the Suez canal. Ismail, who had run up a huge debt to build elaborate and mostly useless public projects, found himself in desperate need of cash in 1875. He offered his shares in the French-built canal to Britain, and Prime Minister Disraeli obliged them up for Queen Victoria. She got a bargain and he new Indian empire.

The Mohammed Ali line continued with Fuad to his son, Farouk I, who mounted the throne under a regency. He is slim, handsome boy of 16 in 1936, after the death of his father. He ruled 16 years until—by now pudgy, aged beyond his 32 years and accused of corrupt practices—he was forced by Naguib to abdicate.

NUMBER OF FREED

(Cutimued from Page 1.)

Additionally, Russian newspapers published U.S. State Secretary Dulles' comment that Rhee "violated authority of the United Nations command;" and Prime Minister Churchill's statement deploring the prisoners' release.

A Rhee aide said "anyone who understands our position will understand" the presidential order freeing the prisoners. "It has turned vigorous opposition to any armistice leaving Korea divided."

Prisoners were held at UN camps in Yongchon, south-central Korea; Kwangju, south, and Taegu.

At Ascom City, 13 prisoners were killed by gunfire and 17 were trampled to death as 494 other PoWs poured through a barbed wire fence to freedom. Ten more PoWs died later of injuries to force the death toll to 40.

A marine spokesman said the gunfire came from a rice paddy outside the prison compound, evidently from Reds who helped them break. Two marines were wounded. AP correspondent Milo Farneti reported the blockade was literally blood soaked.

Reception 180

Marine patrols scouting the hills around Ascom City recaptured about 180 PoWs. Some 960 remained in the camp during the break.

At Yongchon, about 770 PoWs crashed through, under and over a nine-foot barbed wire fence to freedom despite tear gas shells fired by South Korean guards. There about 287 stayed behind. The UN prisoner command reported earlier that 927 had escaped.

At Pusan, about 170 patients fled into the pre-dawn darkness from a PoW hospital. The prisoner command said 87 were recaptured, leaving 2,830 Korean and Chinese prisoners still in custody there.

At Camp 8, on the outskirts of Pusan—huge port on Korea's southeast tip—all 34 North Korean turncoats disappeared from their jobs in the officers' mess and in the check room of the officers' club.

Only one camp of the seven containing anti-Communist North Koreans still retained anything like its original numbers. That was at

WATCH YOUR PAPER FOR ANNOUNCEMENT

Feuding Begins Within Ranks Of Biggest Union

OTTAWA (CP) — Feuding has broken out again within the Canadian Brotherhood of Railway employees (CCL), Canada's biggest railway union.

J. E. McGuire of Ottawa, former national secretary-treasurer of the 30,000-member union, said Thursday national president Harry Chappell had made an unsuccessful attempt to have him expelled from the CCL. He said the issue is little more than a year.

Mr. McGuire, a top-flight figure in Canadian labor until he was squeezed out of the CBRE for "insubordination," said president Chappell made the eviction bid at a meeting Wednesday night in Toronto of the 200-member division 76 there. He said the division turned down the Chappell move with only two members supporting the president.

Mr. Chappell was not available for comment. Officers of division 76—which took Mr. McGuire back into the CBRE after the union's national convention voted him out last fall—would not talk.

Political Succession

Until early last year, the stormy McGuire had been secretary-treasurer of the CBRE for 17 years and evident successor to 71-year-old president A. R. Mosher, with whom he was on the outs.

Mr. Mosher long running feud came out into the open, the Mosher-led executive of the CBRE ordered McGuire out of his office's job and out of the union altogether. He was confirmed by the union's triennial convention here last fall.

At the same time, president Mosher stepped out to be succeeded by Mr. Chappell. However, Mr. Mosher retained his presidency of the 200,000-member Canadian Congress of Labor, which meanwhile had dealt Mr. McGuire out by its summary ouster from office.

Later, Mr. McGuire—a CNR employee—moved to Toronto and on the expiration of his first two year term was given membership by division 76. Previously, he had belonged to an Ottawa local.

Horse Put on Relief

TIMMINS (CP)—Homer, a 21-year-old horse which died Wednesday, is believed to be the only horse in the area ever to get civic relief.

Homer went on relief four years ago because his owner, a father of 10 children, didn't have the money to buy hay for the beast. The owner asked town council to look after it.

Town council argued for most of an evening before deciding to put Homer on relief. One member said the horse should be destroyed, but that was voted down because the owner depended on him for his living.

From then on, town dogcatcher Hector Bourgeois regularly carried hay to Homer's barn.

Taegu where only five PoWs fled. Some 942 prisoners remain there. The main releases early Thursday were at Masan, Sang-Mudai, Nanam and Pusan.

The UN command assured the Communists via courier that it was making "every effort" to round up the prisoners—but it appeared an almost impossible task.

Greedy Doctors Do Most to Aid State Medicine

WINNIPEG (CP) — Dr. E. P. Scarlett of Calgary said Thursday doctors can charge all the traffic will bear are doing more than any other group to bring about the introduction of state medicine.

Dr. Scarlett, chancellor of the University of Alberta, said at the Canadian Medical Association's annual convention which ends today that even a few such doctors in the medical profession can ruin the reputation of all.

"We must impose a discipline on ourselves rather than expect one from without," he said. "You tell me that our professional life has a sordid side, that we have moral weaklings in our ranks. Granted . . . But there is an infinite difference between maintaining a standard which is occasionally abandoned and affirming that there is no standard to maintain."

Speaks on Cancer

Dr. Douglas Quick of New York City's Roosevelt Hospital, after delivering the Gordon Richards memorial lecture, said that in the treatment of cancer you win or lose on one toss.

Speaking on the influence of radium on cancer therapy, he said if surgery is not successful, the patient is lost, but if radiation is used there is some chance of decreasing long-term control of the disease or giving more short-term relief.

The aim is not simply to prolong life, he said. Prolonging life is only worth while if comfort is provided as well.

Dr. Quick said the incidence of lung cancer is unfortunately increasing. Surgery is faced with diagnostic difficulties in lung cancer. He recommended a constructive surgical attitude and the use of radiation in more cases at an earlier stage.

Dr. Quick said the quality of therapeutic radiology in Canada—the treatment of malignant disease with x-rays, radium or other radioactive material—is second to none. Check failed Killer

Dr. J. F. McCreary of Van-

Plenty of TV Talent in Canada

WINNIPEG (CP)—A television panel discussion Thursday agreed the only stumbling block to developing Canadian talent is the Canadian people.

courer said a deadly infant-killer of a few years ago has been reduced to the role of a minor ailment. Childhood Diarrhoea, which used to kill hundreds of infants, is being defeated by improved sanitation, more physiological knowledge and the use of penicillin and sulfa drugs.

Dr. McCreary said the disease still causes some infant deaths in the first year and epidemics in nurseries for the new-born are increasing. Safeguards include careful boiling of the child's milk and sterilization of whatever goes into its mouth.

Dr. S. Mirsky of Ottawa said there is hope of an immunization for epidemic jaundice. In a paper prepared for delivery at the convention, he said the combination of virus of the disease with gamma globulin may produce the antitoxin.

Gamma globulin, a preparation from treated blood, is effective in treatment of poliomyelitis. At present there is no known immunization for jaundice.

Cobalt Is Installing Silver-Lined Sidewalk

COBALT (CP)—A strip of pure silver leaf, six inches wide and 100 yards long, is being laid down on Silver street today, it's worth about $500.

Workmen tore up the sidewalk and recemented it with the silver. Surrounding the strip are samples of high grade cobalt ore.

The expensive strip commemorates the famous silver sidewalk found in the Lawson mine during the city's early days. It will be one of the attractions when Cobalt celebrates its 50th anniversary July 5-11.

The panel was held at the annual meeting of the National Council of Women. It included Ronald Fraser, CBC chief of press and publicity, P. J. Allard, general manager of the Canadian Association of Broadcasters and Moray Sinclair, Winnipeg public relations man.

Mr. Allard said there is plenty of Canadian talent for television but Canadians won't listen to them and won't look at them. He said the amount of talent exported to the United States is shocking. Canadian songs must be published in the United States before Canadians will listen to them.

Mr. Allard was not concerned with the negative impact of television. He said people have a remarkable habit of surviving and adapting new inventions to their needs.

The problems of old age dominated council meetings earlier in the day.

Dr. Wallace Wilson of Vancouver, director of geriatrics for the department of veterans affairs, said discrimination in the employment of older persons and compulsory retirement should be abandoned at once.

JUST ARRIVED!

Latest Model 1953 3-WAY COMBINATION

- Radio
- Phono
- Television

Satin walnut finished cabinets at the amazing low price of

$599.

Trade and Terms Arranged at

R. E. KUNTZE & SONS

277 Front St. Phone 3139

Lasting Beauty for Your Home with Lowe Brothers HIGH STANDARD HOUSE PAINT

For the first coat use Lowe Brothers "260 Primer White". This forms an all-covering elastic film, a perfect and uniform foundation for the second coat, Lowe Brothers High Standard House Paint. This 2-coat treatment gives maximum coverage, long-lasting beauty and protection.

Gals. $7.45 Qts. $2.30

Lowe Brothers FLOOR ENAMEL Interior and Exterior

Specially formulated for extra toughness. Covers cement as well as wood. Eight attractive colors. For indoor and outdoor use. Imperial Gallons 8.25 Quarts $2.55; ½-pints 80c

KEM-CRAFT BRUSHES are easier to work with, do a smoother job. They won't shed onto a wet surface, carry more paint and wear longer.

"ON THE MARKET SQUARE"

QUINTE PAINT AND WALL PAPER

18 McANNANY STREET BELLEVILLE PHONE 313

DAD... WOULD LIKE A FINE English BILLFOLDS

By Tilby

Exquisitely made from the finest leathers obtainable.

Patented expansion feature, eye appeal and the name "Tilby" combine to give you the finest in English billfolds.

LESLIE'S SHOE STORE

235 Front St. Phone 533

How to make and keep good hay...

First... cut your hay crop at the right stage of growth . . . when it's leafy, green in color, fine-stemmed and high in protein.

You can get the job done fast . . . ahead of weather—with an Allis-Chalmers No. 5 Mower. It's side-mounted, with hydraulic lift and in double V-belt drive.

Second... bale your hay as quickly as windrows cure, with your own ROTO-BALER. It saves the leaves and big capacity turns out fast tonnage. One-man operation saves labor.

Third... store your ROLLED bales as time permits. Why ROLLED bales? Leaf loss is reduced to a minimum . . . stem and leaves are rolled in with smooth roll-up compression. ROLLED bales resist moisture and rain and are the only bales that give "hatched-roof" protection. Twine wrapped, they will not buckle or come apart, and are easy to handle . . . easy to feed . . . easy to stack . . . easy to ship.

Make highest quality hay at lowest cost with your own equipment. See us about the ROTO-BALER and other haying machinery built by Allis-Chalmers.

ROTO-BALER is an Allis-Chalmers trademark.

ALLIS-CHALMERS SALES AND SERVICE

Trudeau MOTORS LIMITED

31 - 45 STATION ST. 125 FRONT ST.

TRENT ROAD LOT — NEAR HASTINGS COUNTY HOME

MARMORA — NAPANEE — PICTON — TWEED

The Brighter Side...

A smile now and then is the best tonic in the world.

BRADING'S

BRADING BREWERIES LIMITED OTTAWA AND WINDSOR

Brading's present the lighter side of life as depicted by Canadian Artists... for your enjoyment.

Will Not Destroy Doctors' Liberty Martin Pledges

WINNIPEG (CP)—Health Minister Martin today assured the medical profession the present federal government will do nothing to stifle or destroy the liberty of the individual doctor.

Speaking at the 85th annual convention of the Canadian Medical Association, Mr. Martin said the only proper limitations on professional freedom are ethical considerations imposed by a man's conscience.

There are four challenges to Canadian medicine, said Mr. Martin. It must maintain standards, provide facilities and services to physicians, maintain professional freedom and ensure that no barrier comes between doctor and patient.

The first is up o the profession, he said. Government health grants have aided the people with nearly $200,000,000 since the plan was begun.

Cost is Barrier

Doctors were quite right is not wanting to see changes in the pattern of health care to disturb the patient-doctor relationship. But a barrier already exists, he said, is the rising cost of medical care, a problem he listed first for both government and profession.

Canada had done more in the last five years than at any other time in its history to bring health services to an adequate level. In this program he listed money spent for hospital construction, support of research and special services for such afflictions as cancer, tuberculosis and mental illness.

The whole purpose of the grant system is to enable the doctor to serve the patient better, he said. The personal relations of doctor and patient have been and will be maintained.

Troops Welfare Report Shows Veterans Want More Variety

By BILL BOSS

Canadian Press Staff Writer

IN KOREA (CP)—Ottawa has been asked for a little more of everything — including Canadian girls—in a troop welfare report now on its way.

The report, prepared for Brig. Jean Allard, Canadian commander here, says soldiers in Korea need more reading matter, beer, films, phonograph records and says thought should be given to assigning an army band permanently to the theatre.

It was prepared after a three-week survey of welfare facilities by Maj. Anthony Cosby of Springhill, N.S., senior Canadian welfare officer in Korea and Japan.

Variety of Suggestions

Highlights of its recommendations:

Beer—A limited variety of Japanese beers is available at reasonable prices. "We need exists for Canadian beer in the Far East, particularly for the officers' messes clubs and canteens." It suggests that the problem of getting Canadian beer to Korea for resale, and the probable cost of shipping, be studied.

Bands—"The posting of a Canadian military band to the theatre should be investigated. (The band of the Princess Patricia's Canadian Light Infantry is in Korea now as a five-week tour. It is the third Canadian Army band to visit the theatre on such a tour.)

Books—The supply of pocket-sized books is adequate in English, non-existent in French. "But hardcover books are needed for the mobile library" in both languages. The mobile library is one being set up by Allard to tour units and facilitate the exchange of books.

Magazines — "Shipments could easily be doubled and still not be over the amount required." It said French-language magazines were available in limited quantities only.

More Newspapers

Newspapers—"We require both English and French newspapers." Present shipments go principally to hospitals. Troops are few of them. "We also require the comic sections of French newspapers."

Concert parties — They should come out more frequently and be bilingual. (Canada sends one out every two to four months.) "They should be limited to six artistes, with at least two of them females." Larger groups are difficult to accommodate and it is not possible for them to tour in forward areas.

Films — No French films are available. "We are trying to see if French films could be obtained from Montreal and shipped on a regular basis." National film board films of Canadian life and Canadian newsreels would be most welcome."

Condy's report said a minimum of five more Canadian Red Cross girls were needed.

Serves at Tokchong

The one girl in Korea is at the 25th Canadian field dressing station at Tokchong. The report suggested that three of the requested five be posted to Korea and the other two to Kure, Japan.

Allard asked Ottawa to study the possibility of arranging cheaper telegram rates for the soldiers.

Canadian soldiers in the line must pay the stiff commercial charges. Those able to get to United States Army post offices in Seoul can use the cheaper services provided for U.S. soldiers. Troops in Japan also use commercial routes.

All other Commonwealth soldiers in the division have a 35-cent cable service enabling them to send expeditionary force messages home to any part of the Commonwealth except Canada. Their relatives also can communicate that way with them.

Naval Officers To See Launching In Kingston Yard

OTTAWA (CP) — Vice-Admiral E. R. Mainguy, chief of the naval staff, will head a six-man group of navy officers at the launching Saturday of the coastal minesweeper Resolute at Kingston.

The 152-foot vessel is one of a new class of 14 minesweepers being built in shipyards across Canada, and the first of them to be built on the Great Lakes.

Rear Resolute, named after Resolute Bay on Cornwallis Island in the Canadian Arctic, is built by Canadian Shipbuilding and Engineering Co. of Kingston.

CO-OP FARMS

REGINA (CP)—Total income of 25 co-operative farms in Saskatchewan was $719,485 in 1952. The provincial co-operatives department reports the farms now have total assets of $1,525,500, showing an increase in each of the last four years.

YOUNG TRAVELLER

Bruce Hinke won a 2,135-mile plane trip from Alaska to visit his grandparents here. That was the prize his parents, Mr. and Mrs. Edmund Hinke, gave him for passing grade two after a late November start in school.

Vancouver Car Sales Greatest In Canada

VANCOUVER (CP)—This city's continuing boom in motor-car sales is making even dealers wonder.

"In this community, money being spent on new and used cars and trucks exceeds that on food or clothing," said Clarke Simpkins, president of the Motor Dealers Association of B.C.

A spring power survey by Sales Management of New York indicates Vancouver's sales are the biggest in Canada. Twenty-eight per cent of all retail sales in this area are automotive, not including gasoline. The national average is 20 per cent.

"What we want to know now," says Simpkins, "is why? What's making Vancouver higher than the rest? Forced sales? Something else?"

Against Trend

MDA's new full-time manager, Ed Orr, in a review of the automobile business throughout Canada, said additional light on the stature of the industry.

There is nearly $450,000,000 worth of vehicles registered in the province now—almost the price of the big aluminum development at Kitimat.

Demand remains high and there is no sign of skittishness on the part of finance companies, Orr said.

All things indicate that "people want the latest and the best," he said.

But one "fly in the ointment" mentioned by Mr. Simpkins was federal taxes.

Car No Luxury

"We contend that the federal government has taken $14,000,000 in sales and excise taxes on new cars sold in B.C." he said. "But it has contributed only $3,000,000 toward the Trans-Canada Highway.

"The government taxes a car as if it were a joke box," he said, adding that British Columbians pay $400 taxes and $300 freight on a car, $400 duty.

"It should realize that a car is no longer a luxury item."

Production Manager

PORT COLBORNE (CP)—W.J.R. Paton has been appointed production manager for Robin Hood Flour Mills Limited, in charge of production in the company's five mills across Canada. He has been general manager of the company's nearby Rumbertone mill for the last two years.

A native of Port William, he worked for Robin Hood company in St. Thomas for seven years. He came here from Buffalo.

West Germans To Double Guards Along Frontier

BONN (AP)—Spurred by arguments that the bloody anti-Communist riots in Berlin had emphasized German insecurity, the West German Parliament today voted to double the size of federal frontier guards. This force faces the Russian-backed East German People's Police on the Soviet side of the Iron Curtain.

Interior Minister Robert Lehr told Parliament his lightly-armed frontier police were no match for the East German police, who have tanks and heavier guns.

Proponents of the increase reported that since May 15 there have been approximately 30 clashes along the border with the Soviet zone and in more than 30 cases the Western forces were undermanned. The East German militarized police are estimated to have upwards of 120,000 men.

The West German border police do frontier control work but are backed up by Allied occupation forces. The French have been opposing increases in the German forces and also giving them heavier arms.

Deputy Premier Of East Germany Released by U.S.

BERLIN (AP)—U. S. authorities today released Otto Nuschke, East German deputy premier minister, after two days of questioning and sent him back to the strife-torn Russian sector.

The 70-year-old Red leader who holds one of the top spots in the Communist-controlled government was picked up in West Berlin at the height of the rioting Wednesday afternoon.

Nuschke was kicked across the border by the anti-Communist rebels, rescued by West Berlin police and then interrogated by U. S. intelligence officers.

Vladimir Semyonov, Russian high commissioner, protested to the Americans and demanded Nuschke's immediate release. The note arrived at Allied headquarters this morning.

U.S. officials disclosed Nuschke's release shortly before 1 p. m. (8 a. m. EST) and a few minutes later the Communist ADN news agency announced that he had come back to be greeted "warmly by members of the political committee" of his party.

MYSTERY SOLVED

OSOYOOS, B.C. (CP)—It looked like an arson case when a container of kerosene and a lantern with broken glass were found on a freight car here. Police discovered two strangers in the yards were escapees from the boys' industrial school at Port Coquitlam, who had used the lamp to keep warm in the box-car.

CJBQ VOICE OF THE BAY OF QUINTE

(CJBQ — 1230 Kc.)

FRIDAY

5:00—Kiddies Carnival
5:30—News, Weather
5:45—Sweeper Alumni
6:00—Local News
6:15—Sweeper Alumni
6:30—Hollywood Headliners
6:45—Sweeper Alumni
7:00—Sweeper Alumni
8:00—Sweeper Alumni
8:30—Hollywood Headliners
9:00—Sweeper Alumni
9:30—Ford Theatre
10:00—Gillette Fights
10:45—The Passing Parade
11:00—News, Weather
11:30—News, Weather

SATURDAY

6:00—News, Weather
6:05—Morning Memo-go-round
6:30—Farmer—Be-cially Yours
7:00—Up With the Birds
7:30—Breakfast Club
8:15—Sports Parade
8:30—Local News
8:45—News, Weather
9:00—Morning Memo-Gram
9:30—Song Spread by the Gals of the Rose
10:00—Hits for the Mrs
10:30—Your All Time Hit Parade
11:00—Sweeper Alumni
11:45—Sweeper—Be-cially Yours
12:00—Sweeper—Be-cially Yours
12:30—Up With the Birds
1:00—Sweet Rose of Mine
1:30—Golden Gold Tunes
2:00—Make Mine Music
2:30—Sweeper Alumni
3:00—Sweetest Hit Parade
3:30—Saturday Matinee
3:55—News, Weather
4:00—News and weather
4:05—News and weather
4:30—Sweeper Alumni
5:00—Sweeper Alumni
5:30—Flotter Party
6:00—The Fur Parade
7:30—Musical Mysteries
8:00—Sweeper Alumni
8:30—Sweetest Hit Parade
9:00—Country Style Jamboree
10:30—News, Weather
10:45—CJBQ, Dancing Party
11:00—The Day In Review
11:15—CJBQ Dancing Party
11:30—News, Weather

SUNDAY

6:00—Local News
6:05—Gospel Music
6:15—News and weather
6:30—Back to God Hour
6:45—In Town Tonight
7:30—Sweeper Alumni
8:00—Sweeper Alumni
8:30—Flotter Party
9:00—Sweeper Alumni
9:30—Musical Mysteries
10:00—Sweeper Alumni
10:30—Sweetest Hit Parade
11:00—Country Style Jamboree
12:30—News, Weather
12:45—CJBQ, Dancing Party
1:00—The Day In Review
1:15—CJBQ Dancing Party
1:30—News, Weather

NETWORK PROGRAMS

FRIDAY EVENING

4:00—CBL, News, Sports
4:15—Gabby Hayes (NBC)
4:30—Junior Frolics (CBC)
4:45—CBC Sentier's Corner
5:00—CFRB, Wes Mc-Knight
5:30—CFRB, Kate Aitken
6:00—CBL, News Roundup
6:15—CBL, Trip to Moon
6:30—CBL, Bing Crosby
7:00—CBC, Safety Valve
7:30—CBL, The Brigadiers
7:30—CKEY, Story Time
7:45—CBL, Johnny Mercer Show
7:45—CBL, Sinclair Serenade
8:00—CBL, Bob Crosby Show
8:00—CBL, Canadian Cameos
8:30—CBL, Name the Tune
8:30—CBL, Stage Show (CBC)
9:00—CBL, Big Story
9:00—CFRB, Rt. Hon. Geo. Drew
9:00—CBC, La Soiree Chanson
9:00—WKRC, Oxydol and Harriet (CBL Songs of My Heart
9:30—CBC, Showcase
9:30—WKRC, Take It Or Leave It
10:00—CBL, News
10:00—CFRB, Bill Stern Sports Newsreel
10:30—CBL, Music by Mantovani
10:30—CBL, Sports
11:00—CBL, CBC News
11:15—CBL, UN Today
11:30—CBC, Prelude to Music
11:30—CBL, Starwood Reveille, Canada

SATURDAY, JUNE 20

8:15—News Adventures in Sports (CBC)
8:30—Let's Visit Stone Street
8:30—Sports Circus (ABC)
9:00—Junior Patrol (ABC)
9:30—TV Farm and Home Time
10:00—Bar Tod (CBS)
10:00—CBC Festival
11:00—This is the Life
11:30—Close Ranger (ABC)
2:30—Down You Go
4:15—Perry Como Show (NBC)
7:00—Meet the Veep (CBC)
7:15—Christopher's Corner
7:30—Arthur Godfrey Show (CBC)
7:45—Canal News Caravan (NBC)
8:00—Ed Sullivan Show (CBS)
8:30—Alfred Riley Sports
9:00—Big Story (NBC)
9:00—Big Story (Genesse Brewery)
10:00—Toledo Bowling
10:45—Greatest Fights
11:00—11th Hour News
11:10—Ambassador Theatre
11:15—The Little Margie (CBS)
7:00—Who Said That? (NBC-B.C.E.K.)
7:30—Atomic Energy Program
8:00—My Hero (NBC)
8:30—Original Amateur Hour
9:00—Saturday Night Fights
10:00—Wrestling Championship
10:30—Dancing Party
11:00—Theatre (Genesse Brewing)

WHAM TV Schedule Channel 6

FRIDAY, JUNE 19

3:30—Hawkins Falls (NBC)
3:45—Gabby Hayes (NBC)
4:30—Howdy Doody (NBC)
4:45—Sports Parade
5:15—News
5:25—Almanac (Max Flex, Stanley Clinton)
6:30—Speaking of Sports
6:45—Perry Como Show (NBC)
7:00—Meet the Veep (CBC)
7:15—Christopher's Corner
7:30—Arthur Godfrey Show (CBC)
7:45—Canal News Caravan (NBC)
8:00—Ed Sullivan Show (CBS)
8:30—Alfred Riley Sports
9:00—Big Story (NBC)
9:00—Big Story (Genesse Brewery)
10:00—Toledo Bowling
10:45—Greatest Fights
11:00—11th Hour News
11:10—Ambassador Theatre
11:15—The Little Margie (CBS)

SATURDAY, JUNE 20

8:15—News Adventures in Sports (NBC)
8:30—Let's Visit Stone Street
8:30—Sports Circus (ABC)
9:00—Junior Patrol (ABC)
9:30—TV Farm and Home Time
10:00—Bar Tod (CBS)
10:00—CBC Festival
11:00—This is the Life
11:30—Close Ranger (ABC)
2:30—Down You Go
7:00—Who Said That? (NBC-B.C.E.K.)
7:30—Atomic Energy Program
8:00—My Hero (NBC)
8:30—Original Amateur Hour
9:00—Saturday Night Fights
10:00—Wrestling Championship
10:30—Dancing Party
11:00—Theatre (Genesse Brewing)

Uranium City Developing Into Big Mining Town

URANIUM CITY, Sask. (CP)—Uranium gave birth to this town 450 airmiles northwest of Prince Albert and the much-sought-after mineral is developing it into one of the largest mining towns in Western Canada.

Goldfields, supply and distribution hub for the gold rushes of the 1930s, has given way to this new centre a few miles to the north. The old town has been moved lock, stock and barrel to the new uranium centre about 10 miles away.

A 13-mile highway, kept open all year round, is in a sense the main street of the northwestern Saskatchewan uranium field and Uranium City is the centre of activity. **New Lake Port**

Bushell is the southern terminus for the road built by the federal and provincial governments and mining companies. Bushell is the port for the area. The landing spot for barges that come across Lake Athabaska with supplies from the end of the railway at Waterways, Alta.

For six miles the road swings through semi-mountainous country to Uranium City, then it skirts Martin lake and finally the wide Beaverlodge lake to the north. At the corner of the site of the Eldorado operations, the Crown-owned corporation which is the most advanced property in the field. An airstrip has been built at the Eldorado operations.

Three hundred people live in Uranium City—called "Uranium" by the post office. Buildings, most of which are prefabricated houses, are laid out on a gentle slope between rocky hills.

The buildings are poor by contrast with the ultra-modern housing development at the Eldorado property. There are few modern homes and by the end of the summer the population is expected to reach 1,000.

"Interesting" Rocks

Gus Nyman, a Finnish trapper, was responsible for the gold rush to northwestern Saskatchewan in the 1930s. "Interesting" rocks found near his home in what became Goldfields were given to a prospector friend for examination.

The trapper heard no more until he found the area of his find at Goldfield. Goldfields boomed and mines opened up, but by the end of 1942 all had stopped operating because of financing difficulties concentrated activity elsewhere and the high cost of working the low-grade ore in the area.

Then before the Nicholson Mine folded in 1940 radioactive minerals had been found. Prospectors returned years later and found the uranium that has made the Beaverlodge area a mecca for mining men.

Gus Nyman, 70 and partly paralyzed, is a watchman at the old Nicholson Mine. He has not profited by the find that led to exploitation of the region, but the bay in which his Goldfields home is named after him.

$100,000 Fire Loss

CHATHAM, Ont. (CP) — Fire early today destroyed a large canning factory on the northwestern outskirts of this city. Damage was estimated at $100,000.

Flames raced through the 400-foot long wooden building fed by thousands of cases of crates which were to be used in the spring pea canning season.

The North Raleigh and North Harwich fire departments answered the call but were powerless to check the spread of the flames.

At the peak of the canning season the factory employs about 80 workers, canning tomatoes, beets and pears.

The plant is operated by Resume brothers with S. Resume as plant manager.

GURNEY GAS RANGES

KITCHEN TESTED for PERFECT COOKING

Model 14867 illustrated above features the famous Gurney "Even-Heat" Oven. Automatic Oven Heat Control. Hinged Main Top. Four "Fuller" top Burners and front venting. See this model at

JOHN LEWIS CO. LTD.

265 FRONT ST. PHONE 4020

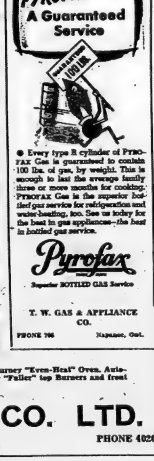

● Every type B cylinder of PYROFAX Gas is guaranteed to contain 100 lbs. of gas, by weight. This is enough to last the average family three or more months for cooking. PYROFAX Gas is the superior bottled gas service for refrigeration and water-heating, too. See us today for the best in gas appliances—the best in bottled gas service.

Pyrofax
Superior BOTTLED GAS Service

T. W. GAS & APPLIANCE CO.

PHONE 706 Napanee, Ont.

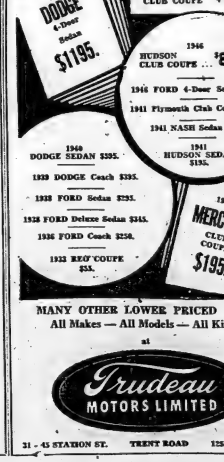

MANY OTHER LOWER PRICED CARS
All Makes — All Models — All Kinds

at

Trudeau
MOTORS LIMITED

31 - 45 STATION ST. TRENT ROAD 125 FRONT ST.

Here is Another Quality Product Available at Beaver! !

ALUMINUM SHADE SCREENING

This New Screening keeps out the sun and thereby keeps your home 10-15 Degrees Cooler and will last from 15 to 20 years.

Note These Advantages:

- Shades and Cools
- Prevents Sun Fading
- Increases Privacy
- Can't Rust or Stain
- Lasts Longer
- Screens out Insects
- Reduces Light Glare
- Improves Appearance
- Never Needs Paint
- Costs You Less

Samples Mailed on Request

We Have These Widths in Stock

18" 24" 28" 32" 36"

Why Go to the Expense and Bother of Replacing Your Screen Every Other Year.

FOR QUALITY PRODUCTS AT REASONABLE PRICES

Visit

BEAVER LUMBER CO. LTD.

181 Church Street Phone 4325

SPECIAL CLEARANCE

BENDIX Automatic

WASHERS and DRYERS

1 New BENDIX DIALOMATIC Reg. $289. Sale ..... $195.

1 DEMONSTRATOR ECONOMAT Reg. $329. Sale ..... $229.

1 New BENDIX DRYER Reg. $319. Sale ..... $225.

2 USED BENDIX AUTOMATIC WASHERS Each ..... $125.

1 NEW McCLARY ELECTRIC DRYER Reg. $299. Sale ..... $225.

CASH OR TERMS — NO TRADE INS

THE JOHN LEWIS CO. LIMITED

265 Front St. Phone 4020

How to Play Winning Baseball

By ARTHUR MANN

CATCHING — PART II

During June, 1947, Branch Rickey Squirmed uneasily in a box seat down the Brooklyn Dodger bench at Wrigley Field, Chicago. Struggling to draw somebody's attention to the dugout, he finally attracted the glance of Clyde Sukeforth, coach and former big league catcher, beckoned to him, and said:

"Can't you move Hodges up about four or five inches? Then those low curves won't hit the dirt."

The information was relayed to Hodges, then a second-string catcher to injured Bruce Edwards. The foot position was changed and thereafter the catcher's mitt barely touched the ground as he caught the low ones.

"All big catchers have the same trouble at first," Rickey explained. "Some are afraid of tipping balls with their long arms. Some may be afraid of getting tipped on the head with the bats. But show me the catcher who doesn't get up close enough, and I'll show you the one with the most passed balls and wild pitches charged against his battery."

In the old baseball days, the catcher stood far behind the plate, well out of harm's way and caught the pitch on the bounce when or if it passed the batter. First to "move in for the kill" during close is credited to Nathaniel Woodhull Hicks, a Brooklyn boy born in 1841, began his catching career with the New York Mutuals in 1872. He played six seasons, winding up with the Cincinnati Red Stockings in 1877. Somewhere in that period Hicks, who died in April 1907, caught up close.

The position was first made mandatory as part of President Ban Johnson's American League Bulletin, dated May 8, 1901, and said in part: "The catchers here after will play up behind the bat throughout the game. This is a standing order."

The importance of Hick's move increased with each generation of catchers, but it remained for Ray Campanella to demonstrate the maximum value of getting up close. It is a calculated risk, but one thoroughly justified with runners on base. Twice in one season Campanella was hit on the head by a swinging bat, and both times with runners on base. Instead of complaining, Campanella took the blame. The many unsuccessful steals make up for any whacks on the head he might get.

Despite the physical hazards, playing close gives the catcher a decided advantage over base-runners, especially if he knows the batter isn't swinging. Not only is the steal prevented; the catcher can come up quickly for a pick-off throw to first or second. Throwing to third against a right-handed batter is both dangerous and difficult. It calls for a looping throw over the batters' shoulder, usually at the expense of accuracy.

A catcher must learn to block throws low or into the dirt by dropping to his knees, and never by reaching. Mickey Owen missed a third strike that would have ended the ball game in a 4-3 victory to even the World Series for the Dodgers in 1941, had he thrown himself at Hugh Casey's sharp breaking curve, instead of reaching to his bare-hand side.

The ball rolled to the dugout. Tommy Henrich, the "last out", ran to first. The Yankees went on to win the game 7-4, and the Series one game later. Dropping to the ground may make you look clumsy, but not nearly as clumsy as when you race back for a ball you should have stopped.

All catchers should have a secret sign, easily detectable, with each infielder so that you may trap runners off base, or just to "keep them honest." The sign should be acknowledged, or the throw might sail into the outfield.

To break up a double steal: Use only the shortstop or second baseman, whichever is to cover. As the runner on first breaks with the pitch, anticipate catching the ball and move to throw to second. Just just as the ball reaches the glove, look at the runner on third, if he's far off and doesn't stop, fake a throw. If he still comes on, throw to your third baseman. If the bluff throw stops him, go through with your throw to second. The infielder at second will know whether to play for the tag, or quickly relay the ball to you to catch the runner coming in from third.

Never concede half of a double steal with a hope of getting the other runner. To do so is a losing percentage. Practise the split-second method described above. It pays biggest dividends.

Take your tip on a forthcoming play from the batter, not from the pitcher. Watch the batter's pitchout, try to have a play set up with the third baseman. If there is no squeeze, the opposition will think the play routine and the squeeze on the succeeding pitch.

The most reliable cut-off on a hit-and-run play comes from the base runner. His eye must be on the batter until he gets the sign. Bobby Brown, of the Yankees had the simplest sign. If he stepped into the batter's box left foot first, it was on. Watch the runner on first. As soon as he gets the sign, his gaze will turn to the pitcher. If you think you have the tip-off, don't call for the pitchout immediately. Start giving your signs to the pitcher and, if possible for eagerness and confirmation. Look also for the "wipe-off" while doing it, watch the runner of the hit-and-run sign. That happens, too.

A good, accurate throw will always beat the fastest runner, travelling 90 feet from a standing start. Only slow throws or lack of alertness can lose such a race for the catcher. And the best medicine for a pitcher's wildness is to slow him down. Go out and talk to your pitcher once in a while. He may be lonesome.

Copyright 1953 by Arthur Mann Syndicate & Dunlap, Inc., Publishers.

Pt. Anne Tames Bobcats 6-2, Hold 2nd Place

Point Anne Cementmen took a firmer grip on second place in the Belleville District Softball League, with a 6-3 win over the Bobcats in a scheduled contest played last night at the Alemite Field. The win was their sixth in seven starts.

The Cats, showing steady improvement, gave the Point Anne squad an exciting tussle and served notice on the rest of the league that they will be a potent machine from now on.

Frank Baldwin and Bob Rumber hooked up in a pitchers' battle with the Pointers pounding out two hits for two runs in the first frame and four hits, including two doubles and a home run in the fifth for three runs. Hunter scattered five safeties over the first five frames and then blanked the Cats to the finish.

The Ox Pointers rammed over two runs in the top of the first inning on a walk to Mulholland, a single to right by Elliott, a fielder's choice and Strahan's single to right and a two base error to the right fielder.

The Cats came back to score a single tally in the first on a walk to Nolan, an infield single by Temple, a stolen base and a fielder's choice.

Hall Homers

Point Anne started swinging away in the fifth and with two men out Doug Holl homered to left centre field. Gilmour doubled and Strahan was safe at first on a throwing error by the third baseman. John Green singled, and Genereaux doubled to centre to score Strahan with the third run. Hunter went out third to first to end the inning.

An error and two singles were good for the Bobcats' final run in the fifth.

Point Ange scored their final tally in the sixth on a walk, a sacrifice and a dropped fly ball in centrefield.

Hunter picked up the win on the hill for Point Anne, walking five, striking out four, and giving up five hits for two runs.

Baldwin went the route in a losing effort, walking four, striking out none, and giving up 7 hits.

Best at bat for both squads was Bill Nolan with two hits in three trips.

Both third basemen played outstanding ball with Gilmour of Point Anne, making six put-outs and registering five assists. Peters had one putout and seven assists, making some fantastic bare-handed stops of hot grounders as he plunged on the left side of the Bobcat infield.

Line-up:

Point Anne — Mulholland cf; Elliott lf; Holl ss; Gilmour 3b; R. Strahan 2b, replaced by L. Maracle in 7th.; J. Green c; Genereaux rf, replaced by Bill Strahan in 5th; Hunter p, Buchanan 1b.

Bobcats—Nolan cf; Temple c; Burley ss; McBride 1b; Peters 3b; Massey 2b, replaced by Powers in 9th; Young rf, replaced by Rogers in 6th; Bland lf; Baldwin p.

Score by innings:

	R	H	E
Point Anne 200 031 000—6	7	1	
Bobcats . . . 100 010 000—2	5	4	

Time: 1.17.

Anne Sharp Reaches Final

TORONTO (CP)—Anne Sharp of Lookout Point and Mrs. M. H. Carver of Toronto St. George's are to battle it out today at the suburban Thornhill Club for the Ontario first to end the inning.

An error and two singles were good for the Bobcats' final run in the fifth.

Point Ange scored their final tally in the sixth on a walk, a sacrifice and a dropped fly ball in centrefield.

Hunter picked up the win on the hill for Point Anne, walking five, striking out four, and giving up five hits for two runs.

Baldwin went the route in a losing effort, walking four, striking out none, and giving up 7 hits.

Best at bat for both squads was Bill Nolan with two hits in three trips.

Both third basemen played outstanding ball with Gilmour of Point Anne, making six put-outs and registering five assists. Peters had one putout and seven assists, making some fantastic bare-handed stops of hot grounders as he plunged on the left side of the Bobcat infield.

Line-up:

Point Anne — Mulholland cf; Elliott lf; Holl ss; Gilmour 3b; R. Strahan 2b, replaced by L. Maracle in 7th.; J. Green c; Genereaux rf, replaced by Bill Strahan in 5th; Hunter p, Buchanan 1b.

Bobcats—Nolan cf; Temple c; Burley ss; McBride 1b; Peters 3b; Massey 2b, replaced by Powers in 9th; Young rf, replaced by Rogers in 6th; Bland lf; Baldwin p.

Score by innings:

	R	H	E
Point Anne 200 031 000—6	7	1	
Bobcats . . . 100 010 000—2	5	4	

Time: 1.17.

Kenyon First To Bat 1,000

LONDON (Reuters)—Don Kenyon, England and Worcestershire opening bat, climbed on top of the county batting honors Thursday to become the first player of the season to notch a thousand.

Kenyon, out for 53 against Sussex, got his thousand at 6.45. He has scored more than 2,000 runs in each of the last three seasons.

Close of play scores:

Australian Tourists 197 and 146, Derbyshire 69 and 11 for one.

Middlesex 219, Nottinghamshire 46 for three.

Essex 177 for nine declared, Surrey 54 for one, start delayed, wicket wet.

Oxford University 128, Warwickshire 137 for three.

Lancashire 183 for four declared, Cambridge University 36 for five.

Northamptonshire 268 and 57 for four, Glamorgan 221.

Kent 83 and 254, Leicestershire 131 and 21 for no wicket.

Sussex 185, Worcestershire 163 for four.

Sport in Brief

BOOM POWERBOAT SEASON

TORONTO (CP) — Canadian powerboat race drivers are getting ready for their biggest season, R.P. Sparkes, commodore of the Canadian Boating Federation, said Thursday.

The federation is affiliated with the International Union of Motorboating of Ghent, Belgium, and is the recognized authority on power boat racing in Canada.

Sparkes said that with the addition of five new clubs in Quebec and two in British Columbia, the CBF has sanctioned 18 regattas across Canada with a total of 29 heats.

The season for inboards starts with the Shriner's regatta at Arnprior, Ont., June 27 and ends with the silver classic at Montreal Sept. 13.

More than 150 drivers from Canada and the United States are expected to compete at Arnprior.

The federation schedule for Ontario is: June 27, Arnprior; July 1, Gananoque; July 18, Rideau Ferry; July 26, Gravenhurst; Aug. 1, Brockville; Aug. 3, Picton; Aug. 8, Toronto.

The local managing director said that a contention by Stratford, Ontario Hockey Association Senior A club, that Meeker has been released is wrong.

TORONTO (CP)—Cecil Duncan, 23-year-old halfback, for a second season of football benefit, Rider officials also said they have made a still-unratified deal involving players and financial help with the Kitchener-Waterloo club of the Ontario Rugby Football Union. Riders also operate Ottawa Rough Riders of the Quebec Rugby Football Union.

TORONTO (CP)—Anne Sharp of Lookout Point and Mrs. M. H. Carver of Toronto St. George's are to battle it out today at the suburban Thornhill Club for the Ontario district championship.

In Thursday's semi-final competition, Miss Sharp defeated Kay Dalton of Toronto Scarsdale 5 and 3 while Mrs. Carver eliminated Shirley Woodley of the Toronto Ladies' Club 4 and 2.

Their meeting in the final of the 36-hole competition will be the first decided over the 36-hole route. The other finals, the flights and beaten eights, will be over the 8-hole distance.

In the championship beaten eight Rae Milligan of Jasper, Alta., the Alberta titleholder, meets Mrs. Lionel Ross of Cobourg in the final.

TORONTO (CP)—Conn Smythe, said Thursday Toronto Maple Leafs would "look favorably" upon the release of Howie Meeker to Stratford Indians if doctors say the right-winger is physically unable to play for Leafs in the National Hockey League.

The local managing director said that a contention by Stratford, Ontario Hockey Association Senior A club, that Meeker has been released is wrong.

IRISH SOCCER ACE DIES

OTTAWA (CP)—Ottawa Rough Riders announced Thursday they have signed Gene "Choo-Choo" Roberts, 23-year-old halfback, for a second season of football benefit, Rider officials also said they have made a still-unratified deal involving players and financial help with the Kitchener-Waterloo club of the Ontario Rugby Football Union. Riders also operate Ottawa Rough Riders of the Quebec Rugby Football Union.

NEW MODELS ON DISPLAY AT HITCHON RADIO

4 Bridge St. E. Phone 854

Published for your amusement by Labatt's BREWERS SINCE 1828

LOOK WHAT YOU SAVE with Chevrolet!

TIME . . . Because they're engineered throughout with your hauling jobs in mind, Chevrolet trucks are easy to load and unload, easy to keep in first-class running order. They'll save you time and trouble, day in and day out, all the year 'round!

MAINTENANCE . . . Truck-engineered from the ground up to provide rugged strength and durability well beyond their normal carrying capacities, Chevrolet trucks will serve you well and faithfully with the minimum of attention and maintenance. On all roads and in all weathers, you can rely on Chevrolet to see the job through!

FUEL . . . Chevrolet Advance-Design trucks offer you a selection of four famous valve-in-head engines with more power and pull than ever before. All four feature improved Power-Jet carburetion for easy starts, faster warm-up and extra economy at *all* operating speeds.

REPAIRS . . . Built for year-in, year-out dependability, Chevrolet trucks will save you repair bills all along the line. One of the reasons why Chevrolet trucks have proved themselves to be the world's leading money makers on any hauling job is because of their record for dependable, trouble-free operation.

MONEY . . . Let your own bank-book show you how Chevrolet trucks save you money. See your Chevrolet truck dealer — check the comparative values for yourself. You'll understand why more people buy Chevrolets than any other make!

More people buy . . . CHEVROLET TRUCKS than any other make!

CHEVROLET

A GENERAL MOTORS VALUE

CT-453A

TRUDEAU MOTORS LIMITED

31-45 STATION ST. BELLEVILLE PHONE 2600

Red Sox Score 17 Runs In One Inning To Break Eight Modern Records

CHIPS OFF THE SPORTS BLOCK

By GEO. H. CARVER, *Sports Editor*

TAKE YOUR CHOICE!!

The late Will Rogers used to say that all he knew was that which he read in the newspapers. Lariat-loasing Wil. Hum, had he been alive today, might have suffered mental high jinx had he read the somewhat confused reports in Western Ontario newspapers regarding the sports situation down thataway.

Fr'instance, the suggestion that the London (Ont.) Majors, current leaders in the Intercounty Baseball League, should apply for a berth in the International League, met with wry smiles from Jack Park, Free Press sports editor.

Park remarks that the Majors have been on or near the top of their loop since the season started and yet they drew barely 1,500 fans in game to a city of 100,000 people. He says that Pittsburgh once put a Pony Pro league in his home town, installing a fine floodlight system but had to pull out leaving a bundle of cash and the lights.

But Listen to this. This is another "picture" of sport in the western part of the province. A writer in the St. Catharines Standard writes: "OHA president Tory Gregg, who also heads the softball series in the Wingham area, reports that good inclement weather on Monday, March 30 (a week, while rain-of-the-mill players pick up take anywhere from $60 to $85 for every seven-day stretch. Needless to say, all of Canada's top players are flocking to that area and latched to the list of harlots drawing down these fabulous amounts are Ross Johnston, Norm Bagnell, Bill Take, etc. This guy to on top of a regular job which most players hold down. Several of the parks are already sold out for the season and fans turn out up to 6,000 for nearly every game under the lights. If the bubble ever breaks, the resounding explosion will be heard until into the Niagara district."

• • •

TONIGHT'S THE NIGHT, M'LUDS!

Those peerless peers, Lord Layton and Lord Blears, will meet Bobo Brazil, the Negro ha-ha bumper, and...Doc Leo Jonathan, the popular young giant from Salt Lake City, in tonight's wrestling feature at the Memorial Arena.

Those opposing teams have some similarities and some differences. Both are aggressive teams, but in different ways. Brazil and Jonathan are sporting and scientific. Layton and Blears are sporting, and clever too. Their sportsmanship is not quite the same, but it's there—they never kick an opponent when their down, if clean. They will only resort an eye if their fingers are sterilized. Layton only uses his judo chops to put a rival out of misery.

Plenty of action is anticipated from the other matches, in which Timmy Geohagen will meet Hassen Bey and Pat Flanagan will wrestle Steve Stanley.

• • •

BIG NIGHT!

Monday, June 29, will be a great night in Toronto, according to "Spit" Evans, demon publicity man of the Maple Leaf baseball team. "Spit" says that Rocky Marciano, world's heavyweight champion, will be on hand at the stadium when the feature baseball attraction will be a bout between the Leafs and the Rochester Red Wings.

Then there will be lucky prizes, an entertaining stage show and other attractions, all of which will benefit Variety Village where crippled children have an opportunity to learn trades and business work, which enable them to lead a happier and richer life.

Variety Baseball Night last year was a huge success and Variety members are going all-out to ensure the fans at another great event which will help the cause of crippled children in all parts of the province. Remember the date, June 29.

• • •

WEEK-END DOINGS!

Let's see. Weather giving him a smile, Dick Burrows will send a dozen "claimers" over the route at his Shannonville Speedway tomorrow night and hopes to have at least a half dozen daredevil motorbike racers on hand to provide additional thrills. Then there's the regular field of stox drivers to round out an evening of excitement and fun . . . Northern Electrics' softballers take on Point Anne at Ox Point tomorrow evening, while here the unbeaten Glen Roy juniors battle with the CNR Diesels at the CNR Recreation Park . . . Tonight in the South Hastings Baseball League, Melrose tackles Latta on the "Latta's" diamond and Cannifton battles it out with Read, at Read . . . In bantam baseball Schwab's entertain Wellington here tonight at Pine Street, while Picton plays the CNR at the Fair Grounds. The Legion kids visit Napanee . . . Boyce's peewee softballers tackle Rotary this evening at the West Moira Street fireball . . . On Monday the Bay of Quinte Yacht Club stages a club race starting at 2 p.m. off Zwick's Island . . . Lawn bowlers go to Campbellford tomorrow to play men's doubles starting at 1 o'clock.

WRESTLING

MEMORIAL ARENA - BELLEVILLE

FRIDAY, JUNE 19th

8.45 P.M. (Daylight Saving Time)

Tag-Team Main Bout

LORD LAYTON and LORD BLEARS vs. BOBO BRAZIL and DON JONATHAN

TIMMY GEOHAGEN vs HASSAN BEY

STEVE STANLEE vs. PAT FLANAGAN

ADM: Ringside $1.80 - Adults 75c - Ladies and Children 50c
TICKETS ON SALE AT BILL COOK'S CIGAR STORE — PHONE 91

Blast Bengals for 23-3 Win To Notch 40 Runs in 2 Games; Yanks Take Two from Browns

By REN FELEGAN
Associated Press Sports Writer

St. Louis Cardinals and Brooklyn Dodgers are doing their best to insure the 1953 National League pennant for the upstart Milwaukee Braves.

The two would-be contenders have met nine times this spring. The Dodgers won the four games played in Brooklyn and the Cardinals have just finished sweeping their second series—a total of five games—from Brooklyn in St. Louis.

Milwaukee gained three full games during Brooklyn's decline and fall in St. Louis. Because the Braves, too, have been winning, the only progress the Cardinals have made towards first place is the half game they picked up Tuesday when Milwaukee was rained out.

Loss Three in Row

The Cardinals beat the Dodgers for the third straight time 13-6. Chicago Cubs moved within two percentage points of getting out of the cellar as they whipped Pittsburgh 8-4 and New York defeated Cincinnati 6-2. New York Yankees subdued the Philadelphia Athletics 5-4 and 3-2, stretching their American League lead to 11 games over Cleveland. The Indians beat Boston 12-2 in 11 innings to beat Philadelphia 6-4.

Boston broke eight modern records for single inning scoring by pushing across 17 runs in the second game against Detroit. The Red Sox went on to win 23-3, making a total of 40 runs scored off Tiger pitching in two games.

Chicago defeated Washington 8-4 with six runs in the ninth inning.

Carl Erskine lasted only four innings against St. Louis and gave up six runs—three on a bases-loaded double by Stan Musial. Harvey Haddix picked up his eighth victory.

Eddie Lopat is in the first game to and Jim McDonald and Tom Gorman in the second game battled the Browns as the Yankees made it three in a row and 31 out of their last 36 games.

Lopat, who allowed eight hits, collected his eighth straight victory this season.

During the runfest at Boston, the Red Sox collected 14 hits and six walks to score their 17 runs. One of the hits was a home run by Dick Gernert with two on. Gene Stephens singled twice and doubled in the inning to get a perfect record.

Forced into extra innings when Joe Astroth homered for the Athletics in the ninth, the Indians picked up two runs in the 12th on an error and three scratch hits.

Baseball Results

By THE CANADIAN PRESS
American League

First	000 000 000—	0	8	0
New York	001 021 10x—	5	10	1

Litterdell, Stuart (7) and Moss; Lopat and Berra.
LP: Littlefield.
HRs: New York—Mantle.

Second				
St. Louis	000 000 000—	0	4	0
New York	000 001 20x—	3	8	0

Cain, Paige (6) and Courtney; McDonald, Gorman (8) and Silvera.
WP: McDonald. LP: Cain.
HR: New York—Martin.

Detroit	000 201 ——	3	7	5
Boston	020 06f (17)1x—25	27	0	

Garver, Gromek (6), Welk (7), Harrist (7) and Batts; Grissom, Freeman (4) Kinder (6) and White.
WP: Kinder. LP: Garver.
HRs: Detroit—Dropo, Boston—Gernert.

Cleveland	000 200 011 002—	6	12	2
Philadelphia	100 020 001 000—	4	9	1

Lemon, Hegan (12) and Ginsberg, Regan (9); Schelb, Marfin (9) and Astroth.
WP: Lemon. LP: Martin.
HRs: Cleveland—Rosen; Philadelphia—Astroth.

Chicago	100 100 006—	8	12	2
Washington	000 003 001—	4	6	1

Trucks, Fornieles (8) Dorish (9) and Lollar; Marrero, Sima (1) Dixon (9) Porterfield (8) and Fitzgerald.
WP: Fornieles. LP: Dixon.

National League

Brooklyn	000 030 010—	4	8	1
St. Louis	130 210 32x—12	13	1	

Erskine, Branca (5) Hughes (8) and Campanella; Haddix, White (6) and Rice.
WP: Haddix. LP: Erskine.
HRs: Brooklyn — Gilliam; St. Louis—Hemus, Jablonski.

Pittsburgh	000 100 120—	4	9	1
Chicago	021 410 00x—	8	10	1

Friend, Schultz (7) and Atwell; Rush, Leonard (7) and Geragioia.
WP: Rush. LP: Hall.
HRs: Chicago—Brown, Sauer.

New York	100 300 020—	6	10	0
Cincinnati	000 102 000—	3	12	0

Koslo, Wilhelm (6) and Westrum; Noble (6), Collum, Smith (6) King (9) and Seminick.
WP: Koslo. LP: Collum.
HR: Cincinnati—Klusewski.
Philadelphia at Milwaukee postponed, rain.

International League

First				
Syracuse	000 100 0—	1	3	1
Springfield	020 000 2—	2	5	0

Landeck and Drescher, Robertson (6); Long, Jacobs (4) and Burbrink.
WP: Long.
Second

Syracuse	000 020 108—	4	8	1
Springfield	000 000 200—	2	6	0

Lovenguth, Dyck (9) and Partee; Elston and Burbrink.
WP: Lovenguth.

Rochester	200 004 20x—	9	10	0
Baltimore	000 010 000—	1	9	1

Reeder, Tiefenauer (1) Busby (1) and Fusselman; Starr, Greenwood (4) Heistermann (7) Martin (9) and Tabacheck, Klutts (9)
WP: Busby. LP: Greenwood.

American Association

Charleston 12 Minneapolis 3
Toledo 8 Kansas City 8
Columbus 3-6 St. Paul 1-11
Louisville 5 Indianapolis 4

IRISH SOCCER RACE DIES

GLASGOW (AP)—Patsy Gallacher, 60, famous Irish soccer player, failed Wednesday night in his quest as the "mighty atom" because of his five-feet four-inch height he played-on 15 Irish international soccer teams.

Syracuse Halts Cubs Win Streak At Six-Games

By THE CANADIAN PRESS

The tail-end Springfield Cubs finally were stopped Thursday night, but not before posting their sixth straight victory—longest Cub winning streak of the season.

Syracuse Chiefs put an end to the string by taking the second game of a double bill 4-3. Springfield won the opener 2-1, featured by some fine hurling.

The cellar-dwellers now are only 1½ games behind the seventh-place Chiefs and appear more confident than earlier in the season.

Rochester Red Wings advanced to within three games of the league-leading Montreal Royals by winning a 9-6 decision from Baltimore Orioles in the only other scheduled game.

Lynn Lovenguth put an end to Springfield's streak, stopping the Cubs for his third victory, but needing help from Ace Dyck to do it when the hustling Cubs rallied for two runs in the ninth.

The opener was a pitching duel between Army Landeck of Syracuse and Springfield's George Long and Tony Jacobs. Long and Jacobs together were touched for only three safeties, with Long taking the win. Landeck gave up only four hits.

A four-run sixth inning and a three-run seventh, featuring a mental lapse by Baltimore first-baseman Jack Mayo, enabled Rochester to down the Orioles.

The four-run splurge saw the Wings tie up the contest at 6-6, after Baltimore had taken a 5-0 lead in the first.

Remember When

By THE CANADIAN PRESS

Eskibeen McKane of England defeated Helen Willis of the United States 6-2, 6-2, at Wimbledon 29 years ago today to clinch the Wightman Tennis Cup. The U.S. had won the cup when it was inaugurated the year before, in 1923, and since then the Americans have held up a total of 30 championships to four for England.

Baseball Standings

By THE CANADIAN PRESS
American League

	W	L	Pct.	GBL
New York	44	12	.786	
Cleveland	32	22	.593	11
Chicago	32	27	.542	13½
Boston	32	28	.533	14
Washington	30	28	.517	15
Philadelphia	28	31	.475	17½
St. Louis	20	41	.328	26½
Detroit	16	41	.246	29½

Friday

Detroit at New York
Cleveland at Washington (night)
Chicago at Philadelphia (night)
St. Louis at Boston (night).

National League

	W	L	Pct.	GBL
Milwaukee	40	18	.690	
Brooklyn	36	20	.643	2
St. Louis	33	23	.589	5
Philadelphia	29	23	.558	8
New York	29	27	.518	11½
Cincinnati	21	33	.389	17
Pittsburgh	20	34	.370	18
Chicago	17	36	.321	20½

Friday

New York at Milwaukee (night)
Brooklyn at Chicago
Pittsburgh at St. Louis (night).
Philadelphia at Cincinnati

International League

	W	L	Pct.	GBL
Montreal	39	22	.639	
Rochester	38	22	.560	3
Buffalo	36	22	.542	4
Toronto	28	28	.500	5½
Baltimore	28	28	.500	6
Ottawa	26	28	.481	7
Syracuse	24	30	.444	9
Springfield	19	34	.358	13½

Friday

Montreal at Springfield (night)
Toronto at Syracuse (night)
Buffalo at Rochester (night)
Ottawa at Baltimore (3-twi-night)

B-I-G

MOTORCYCLE EVENTS

—PLUS—

SEVERAL STOCK CAR RACES

SHANNONVILLE SPEEDWAY

THIS **SAT. NIGHT** ONLY

JUNE 20th.

ADMISSION

ADULTS $1.80 — CHILDREN 50c — UNDER 12 FREE

Moderation is but another name for wisdom

SOCRATES

THE HOUSE OF SEAGRAM

MEN WHO THINK OF TOMORROW PRACTISE MODERATION TODAY

They'll Do It Every Time

By Jimmy Hatlo

Will Award Solid Gold Hockey Trophy

TORONTO (CP)—The J. P. Bickell Memorial Cup, a solid gold trophy believed to be one of the most costly in sports, is to be awarded annually to the Toronto Maple Leaf hockey player chosen by a vote of Maple Leaf Gardens' directors.

Made in Sweden, the trophy, a memorial to the late Canadian mining magnate and Gardens' director, is a 14-karat gold on a solid quartz base. A replica, to become the property of the player who receives the award, will also be of 14-karat gold.

The cup will be awarded this year for the first time.

Hamilton Rallies To Whip Mimico

TORONTO (CP)—Hamilton Tigers defeated Mimico Mountaineers 14-11 Thursday night in a senior Ontario Lacrosse Association game, although the Mountaineers led with 15 minutes to go.

The Tigers were in front 5-2 at the first quarter mark and 6-3 at half-time. Then Mimico spurted to lead 8-7 at the three-quarter mark. But Hamilton's five-goal last-quarter attack gave them victory.

Bill Rankin paced the Tigers with four goals, Jack Dorsey and Buster Brown each got two, Joe Nolan, Freddie Sanford and Harold Harte were two-goal scorers for the Mountaineers.

ORTHOPEDIC SHOE ADJUSTMENTS

BRAM HUMPHREYS

PHONE 1317

BROWN'S CAMPBELL Shoe Store
Opposite Y.M.C.A.

Bantam Baseball

The Belleville Drive-Ins, behind the two hit pitching of Glen Bennett, shut out Wellington 6-0 in a bantam baseball league game in Wellington last evening.

The Drive-Ins picked up two runs in the third, three in the fifth and one in the seventh with pitcher Bennett leading the attack with a triple and a double. Bennett struck out 17 men in the seven inning contest.

Before You Buy Let Us Demonstrate the New

Scott-Atwater OUTBOARD MOTOR

From 3½ to 16 h.p. Some with full rear shift. The 7½ and 18 h.p. motors have throw-a-way tanks. All motors are rolling and ball bearing.

WILLS MARINA

23 South Front Phone 1977

Family Favorite

EVINRUDE 7.5 H.P. FLEETWIN

A Fleetwin outboard motor can double your family's boating pleasure. It's a sleek 42 pounder full of speed and power, yet it's an easy to handle. Dual-Clutch for neutral starting and lever-operative handling ease. Single-Grip Drive eliminates shearpin problems and Fleetwin's trolling crawl makes artificial lures practically come alive.

See the complete 1953 Evinrude line, 3, 7.5, 15 and 25 h.p. now at your dealer's. Write for complete FREE 1953 literature.

Member O.B.C. Certified
Over 4,000 r.p.m.

Made in Canada with Metric Wide Sales and Service for over 25 years. Your Dealer appears under "OUTBOARD MOTORS" Classified Yellow Pages your Telephone Directory.

EVINRUDE MOTORS

PETERBOROUGH, CANADA

Builders of Outboard, Marine & Manufacturing Co. of Canada, Ltd. also manufacturers of Lone-Boy rotary power lawn mowers and lone-horse garden engines and generators.

UPTOWN TIRE & BATTERY

BRUCE H. SMITH

301 Pinnacle St. Phone 2222

London Edges Guelph Leafs; Sox, Elgins Win

By THE CANADIAN PRESS

London Majors, leaders in the Senior Intercounty Baseball League kept their grip on first place Thursday night with a 1-0 win over Guelph Maple Leafs.

In other league games, the third-place Brantford Red Sox edged the runner-up Kitchener Panthers 4-2 and St. Thomas Elgins defeated the fourth-place Waterloo Tigers 10-0 in a ragged game.

London's only run came in the first inning on a walk to Gordon McMackon and a double by Gerry Wilson. The bases were loaded in the seventh and ninth, but the Leafs pulled hrough with good fielding.

Bill Best for the Majors and Guelph's southpaw Eddie Drapcho hooked up in a pitching duel, both allowing five hits. The loss was Drapcho's first in four games.

First baseman Roy Lefevre paced Brantford, scoring two runs and driving in three as he got three of the five hits the Sox managed off southpaw Bill Allan.

In the last six innings, Allan allowed only one hit and struck out seven. Lipka, who started for Brantford, was credited with the win.

At Waterloo eight pitchers saw action. Gord Ariss of the Tigers was charged with the loss. Elgins' Don Summers, who got credit for the winner, took over in the seventh inning with two out and the bases loaded and struck out playing manager Hank Biassatti, the clean-up hitter. He also drove in the winning run for St. Thomas in the eighth.

Oshawa Merchants seem to have a monopoly on the league's top batter list. The Intercounty's weekly statistical review shows Ted O'Connor, who has been at the top since the season started with the exception of one day, is still ahead hitting .438.

Teammate Butch Lawing is second with .406. Lawing, however, has the edge in the RBI department with 18 to O'Connor's 16. Kitchener's Dick Welker is third with 15.

Lawing, Chuck Aleno, also of Oshawa, and Brantford's Bob Thurman each have three homers. Thurman leads in doubles with eight. Welker leads in stolen bases with six and Irv Ler of Kitchener in sacrifices with five.

LEAGUE LEADERS

By THE CANADIAN PRESS

National League

	AB	R	H	Pct.
Schoendienst, Stl	248	51	86	.347
Robinson, Bkn	198	47	67	.338
Bell, Cin	206	41	66	.320
Slaughter, Stl	185	27	59	.319
Snider, Bkn	223	48	71	.318

Runs: Schoendienst, 51
Runs batted in: Campanella, Brooklyn, 59
Hits: Schoendienst, 86
Doubles: Snider, and Dark, New York, 18
Triples: Burton, Milwaukee, 6
Home runs: Mathews, Milwaukee, 20
Stolen bases: Reese, Brooklyn, and Bruton, 12
Pitching: Burdette, Milwaukee, 6-0 1,000
Strikeouts: Roberts, Philadelphia, 73

American League

	AB	R	H	Pct.
Mantle, NY	217	54	72	.332
Vernon, Was	225	39	74	.329
Woodline, NY	175	27	57	.326
Kell, Bos	167	28	54	.323
Rosen, Cle	202	30	65	.322

Runs: Mantle, 54
Runs batted in: Mantle, 48
Hits: Kuenn, Detroit, and Vernon,
Doubles: Kell, 17
Triples: Jensen, Washington, 6
Home Runs: Zernial, Philadelphia, 16
Stolen bases: Rvera, Chicago, 13
Pitching, Lopat, New York, 8-0, 1.000
Strikeouts: Pierce, Chicago, 64

'Stan, the Man' Has Worries

ST. LOUIS (AP)—A worried Stan Musial, predicting he will climb above the .300 mark before the season ends, said Thursday he has no private problems to blame for the worst batting slump of his illustrious career.

The $80,000-a-year St. Louis Cardinal star admitted he doesn't know the answer to his prolonged slump. He's hitting only .250 for the first third of the season, nearly 100 points under his lifetime average.

Has Musial lost his reflexes, a sign that the end is near in baseball? He doesn't think so, and neither do his manager, teammates and other baseball people questioned here.

"Sure, I'm worried," the 32-year-old outfielder said. "I'm worried because I'm not helping the ball club, but—and print this, please—I have no financial worries, no outside problems."

Manager Eddie Stanky of the Cards said he has never considered benching Musial and considers him valuable because of his base-running speed and fielding ability as well as his batting. "He won two games for us on the last trip by his running alone," Stanky said.

Pt. Anne Netters Whip Quinte 4-1

The Point Anne Tennis Club picked up four points in Bay of Quinte Tennis League competition Tuesday night as the downed Quinte B's 4-1 in a scheduled match at the Quinte courts.

Scores were:

First men's doubles: Doug Bennett and Joe Deforce, Point Anne, downed Les Digby and Larry Black, 9-7, 6-3.

Second Men's Doubles: Tom Woodley and Ken Woodley, Point Anne, whipped Clive Joyce and Barry Kells, 6-0, 6-0.

First Mixed Doubles: Phil Bennett and Gwen Bennett, Point Anne, defeated Dave Pullan and May Goldie 6-4, 6-4.

Second Mixed Doubles: Bruce Page and Eve Lucy, Quinte, defeated Morris Vollick and Iona MacDonald 6-2, 6-4.

Ladies Doubles, Maureen Bowler and Sheila Bowler, Point Anne, downed Mary Jane McNally and Patsy Brearly 2-6, 10-8, 6-4.

The tournament between Quinte A and Quinte B originally scheduled for Sunday, June 21st, has been rescheduled for Wednesday, June 24.

YESTERDAY'S STARS

By THE ASSOCIATED PRESS

Batting: Gene Stephens, Boston Red Sox, set a modern major league record as he singled twice and doubled in the seventh inning against Detroit when the Red Sox scored 17 runs.

Pitching: Eddie Lopat, New York Yankees, allowed eight hits in winning his 13th straight game over two seasons, against St. Louis 5-0.

FIGHTS LAST NIGHT

By THE ASSOCIATED PRESS

Mayfield, Ky.—Wes Bascom, 174, St. Louis, outpointed Eddie Smith, 173, Omaha, 10.

Detroit — Allie Gronik, 148, Lincoln Park, Mich., knocked out Russ Jeffries, 145, Cleveland, 2.

Top Colts Steal Harness Show

DRESDEN, Ont. (CP)—Three of last year's top colts stole the show Thursday at the annual June harness races staged by the Dresden Turf Club. Hy Lee Baldwin, owned by Lafe Morgan of Chatham, won both heats and in copping the first trip paced the fastest time of the day—a 2.10 1-5 mile.

The Morgan speedster had to be good to take the nod from two of last year's top colts, Bobby Herbert from the Herbert Stable at London and Richard Hal, now owned by Evans and Fraser of Ridgetown. This pair each had a two-three record.

Argyle Grattan, last season's "horse of the year" ran into tough luck in the first heat of the 2.17 pace but came back to take the second whirl in 2.10 2-5. The Campbell star from Ailsa Craig was bumped in a scramble during the first mile and the wheel of his sulky was broken. Despite this he gamely went on to place fourth behind Mac Dale, owned by Cecil Stone of Petrolia.

Frankford Sport

FRANKFORD — Paul Spurrell was the big hero for the Legion softball team Tuesday night, as he powered a long home run to centre field with teammate Ron Mitts aboard in the top of the eighth to give the Legionnaires a 5-3 victory over the heretofore unbeaten Frankford Juveniles.

The Legion jumped into a 3-0 lead in the first inning, as they connected for three solid blows, plus a Juvenile mis-play. The score remained that way until the sixth, when the Juveniles tied it up on four hits.

Wayne Whitney went all the way for the Juveniles, with Bob O'Brien behind the plate. Couture started for the Legion, but had to be relieved by Montgomery in the sixth, when he injured his shoulder sliding home. Hearns caught for the Legion.

The game was tied at the end of the scheduled seven innings, and went into the extra eighth, when the Legionnaires wrapped it up.

Legion	300 000 02—5
Juveniles	000 003 00—3

In Glen Miller, Ron Wannamaker pitched Stockdale to a 12-2 victory over the home towners, Frank Terry working behind the plate. Melarky started for Glen Miller, but gave way to Scott, Wickens receiving.

Ron Wannamaker powered a home run for the winners, and Keith Johnson had the ill fortune to miss first base on a hit that was labelled homer all the way.

The Glen Miller Royals are still having trouble finding their stride, with their very youthful crew, but they have the makings of a fine team once they start to click.

Stockdale	010 230 6—12
Glen Miller	010 000 1— 2

Over in Centenary, the home club eked out a 7-6 win over Johnstown, in one of the best games in years. Centenary thus remains the only undefeated team in the league.

Standing:

Centenary	3	0	1.000
Frankford J.	2	1	.667
Stockdale	2	1	.667
Frankford L.	1	2	.333
Johnstown	1	2	.333
Glen Miller	0	3	.000

Carnoustie Course Presents Problem For Ben Hogan in British Golf Open

By GAYLE TALBOT

NEW YORK (AP) — As Ben Hogan expects to fly to Scotland some time this week-end to begin practice for his climactic assault on the British Open golf championship, the time seems right to start conditioning Ben's millions of admirers for a shock.

They're going to wake up July 6, the day of the first qualifying round at Carnoustie, and discover that their hero, for the first time in his career, doesn't have a par score to shoot at. That's, right, there are no par figures for Carnoustie.

We have tried to put this simple statement of fact over before, from both sides of the Atlantic, but have never seen the slightest indication that anyone paid any attention.

Apparently it is unthinkable that a golf layout does not have a par, yet they have managed to get along without the gadget in Scotland and England for a couple of hundred years. They don't want any part of it. The secretary of one of their clubs never looks at you so blankly as when you propound the question: "What is your par?"

Beat "Col. Bogey"

The closest the originators of the game have come to placing a stroke value on their championship links is to play against a mythical "Colonel Bogey." The colonel presumably could be counted upon to shoot around 75 or 76.

There is a good reason why no effort was ever made to post an official "perfect" score for the seaside links, as opposed to inland courses, over which the British championships are played. The reason is that playing conditions fluctuate wildly from day to day, even in mid-summer, depending upon the wind.

Carnoustie, laid out over a desolate stretch of seashore where a gopher would have trouble scratching up a living, still reaches out more than 7,100 yards.

A player, Hogan for example, might go out on a calm, warm day and hit all his shots extremely well and tour Carnoustie in 70 strokes, the competitive record. He might go out the next day, when the wind is cutting to the bone and the whitecaps may be seen from several tees, and come in with a 75. He would have shot just as good golf the second day, too.

Because the North American mind appears to adjust itself only to par, it probably will be necessary for the boys who cover Hogan's crowning trial to dream up some figure and agree upon it. Probably they will arrive at 72, that being about the right figure on a still day.

Greatest Relief Pitcher in Game But Never a Starter, Moans 'Satch'

By JOE REICHLER

NEW YORK (AP) — Satchel Paige, St. Louis Browns' ageless hurler, admits he is the greatest relief pitcher in baseball today, but he is peeved at manager Marty Marion for not giving him a starting chance.

"I can't understand that fellah" Paige muttered while relaxing in the clubhouse between games at the Yankee Stadium Thursday. "I know he wants to win. So why don't he start me?"

"I'm the best pitcher he's got. He knows that. It don't matter to me whether I relieve or start. But I know I can win 16 or 17 games for him as a starter. You can't do no winning in relief. . . at least not that many.

"That old age of mine fools 'em. But it shouldn't. The main thing is I feel good. I feel better now than I did five years ago when I came to Cleveland. I eat better now and I don't have stomach trouble no more.

"I guess Marty don't want to start me because he's afraid I'll go nine innings and show up the young kids on the staff. It don't look right, I guess, for an old geezer like me doing the things them young men can't do."

Paige, who said he "might be a couple of years older" than the 44 years attributed to him in the American League record book, proudly pointed out he has appeared in 27 games, more than any pitcher in the American League. (He made it No. 28 in the second game of the double-header against the Yankees.)

He has won one and saved five others, but he is proudest of his two-inning scoreless relief job against the Yankees Tuesday night that helped the Browns snap New York's 18-game winning streak.

"I always get a kick out of saving a ball game, but it feels especially good when it's against the Yankees. I really bore down against them that night. I had that Mantle kid so confused with my variety of pitches, he tried to bunt on the third strike. Imagine a fool thing like that. A home run hitter trying to bunt with two strikes on him."

Paige modestly proclaimed himself the No. 1 relief pitcher, and offered the following explanation.

"Take them fellows like Wilhelm, Black and Kinder. They usually come in with the score tied and nobody or one man on base. Then their team gets them a couple of runs and they pile up them victories. Now take old Satch. I come in with the bases full, nobody out, three balls and no strikes on the hitter. And we're usually behind in the score. Then I bear down and gets out of the inning without a score. Sometimes they manage to get a run. But we don't get no more."

Peewee Baseball League Scores

Lloyd's Cleaners defeated the Deacon Quakers 6-2 in a peewee baseball league game played at King George School last night.

The game was well played with Ellis for the Cleaners and Kelleher for the Quakers coming through with fine mound performances.

Bobo Olson Rated 3-1 Favorite Over Paddy Young

By JACK HAND

NEW YORK (AP)—Randy Turpin's fall work will be cut out for him tonight at Madison Square Garden when Carl (Bobo) Olson meets Paddy Young for the American middleweight title and the right to fight the Briton for the world title in August.

Olson, Hawaiian-born San Francisco boxer, rates a 3-to-1 favorite over the rugged Irishman from New York. The pick here is Olson despite the ever-present danger in Young's left hook.

The 15-round bout, scheduled for 10 p.m. EDT, will be televised (NBC) and broadcast (ABC) for a $50,000 fee. Each fighter gets 30 per cent of the TV cash and the estimated $35,000 that 9,000 fans are expected to pay at the box office.

Young, a converted southpaw, is a solid puncher. He boxes better than many think, throwing a stinging jab. The hook to the body is his best punch. He takes a good wallop, fights back and comes on strong in the late rounds.

Paddy's saddle nose usually spouts from the first round on and often old cuts open around his eyes. Both eyes were cut in his last fight, a 12-round victory over Ernie Durando March 27.

The baldish Olson, also 24, is a good boxer with an awkward but effective style. He holds his hands close together, sticking out his elbows to block punches like the French fighters. Flurrying with quick bursts, Bobo also concentrates on the body. His punches have knocked out 25 opponents, four more than Young. Within the last 3 months Olson stopped Walter Cartier, Gene Hairston and Lee Sala.

Hairston, of course, was one of two to stop Young. He explained the Hairston affair, when he was down five times, by admitting he was in no shape and was about to enter the Army. Young's only other knockout actually was a TKO on cuts by Tuzo Portuguez. His record is 44-8-3.

Olson has a fine 52-5 record.

Kesselring, Weslock Tied for Top In Ontario Open Golf Tournament

WINDSOR, Ont. (CP) — Gerry Kesselring of Kitchener and Nick Weslock of Windsor, Ontario's two top amateur golfers, carried a slim one-stroke lead into the wind-up 36 holes of the Ontario open golf championship today.

Both fired sizzling four-under-par 68s in the first round of the 54-hole event Thursday as they outshot a strong band of American pros and amateurs and some of the top Eastern Canada money players.

Kesselring, who won both the Ontario open and amateur last year, and Weslock, winner of the Open crown in 1949, came in a stroke ahead of two pros and a highly-rated amateur.

They were Bo Wininger of Oklahoma City and Rudy Horvath of the host Essex Club and amateur George Eluck of Windsor Lakeview.

Seventy of a field of 138 qualified for the final two rounds with scores of 77 or better.

Thirty-nine of the qualifiers seeking the Carling Trophy are Canadians. Of these, 22 are professionals, who are in the running for an additional $2,500 cash, including first prize money of $1,000.

Two of the leading pros still in the running are Smiley Quick of Pasadena, Calif., who won the Open at Kitchener two years ago, and Fred Hawkins of Tucson, Ariz., a pre-tournament favorite who was second in the 1951 Canadian Open.

Smiley and two others came in with 71s—Al Balding of Toronto and Mike Dietz of Detroit. Hawkins was two strokes behind with a 73 which included a two-stroke penalty incurred when a spectator picked up his ball.

Two strokes back of Kesselring with 70s were five players, including amateur Bill Parkes of Woodstock, Ont. The others were Larry Tomasino of Detroit, Bill Capps of Los Angeles, Bill Kozak, a native of Welland who now plays out of Youngstown, N.Y., and Pete Fleming of St. Andrews, Ill.

Others who survived the first 18 holes included Bob Gray, Toronto Scarboro pro, who had 73; football player Bob Cunningham, Jr., of Toronto who shot 75; and Ken Jacobs, Toronto amateur, with 73.

Kesselring was out in 34 and back in 34 for a two-under-par margin on each nine of a course he played for the first time in a practice round Wednesday. He used only 30 putts for the 18 holes and had five birdies.

TWO SALESMEN
REQUIRED BY LARGE DISTRIBUTOR
FOR
Belleville and District
★ MUST BE AGGRESSIVE
★ ABLE TO PROMOTE NEW BUSINESS
CAR REQUIRED
Write to Box 109, Ontario Intelligencer or Phone 1172-J, W. Ringham, Mornings Only

WHEEL ALIGNMENT
WHEEL BALANCING
Available at the
BELLEVILLE MOTOR CAR CO. LTD.
MERCURY — LINCOLN — METEOR DEALER
Cor. Bridge and Coleman Streets
Phone 837

Funny eh — except when it happens to you? Oddly enough we are all human and act this way one time or another. Those of us who do, and are unlucky, find ourselves in a serious plight when someone is injured on or around our premises because of our neglect or misjudgment.

PERSONAL AND RESIDENCE LIABILITY insurance was designed to help us at such times. Remember, not only does this policy indemnify against legal judgments against us—it also takes care of legal expenses, win or lose.

The Lorne McDougall Insurance Agencies Limited
150 Front St. Phone 5300
BELLEVILLE'S LARGEST INSURANCE OFFICE"

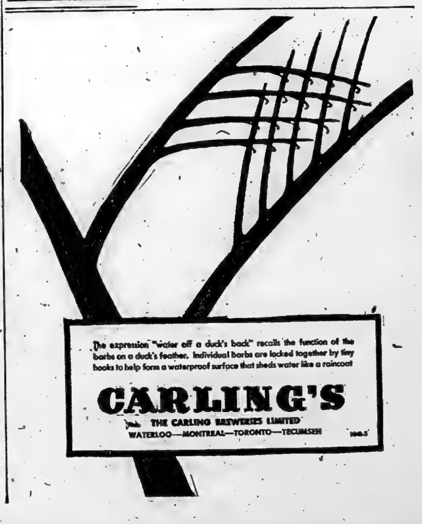

B-I-G

MOTORCYCLE EVENTS

—PLUS—

SEVERAL STOCK CAR RACES

SHANNONVILLE SPEEDWAY

THIS SAT. NIGHT ONLY

JUNE 20th.

ADMISSION

ADULTS $1.00 — CHILDREN 50c — UNDER 12 FREE

AT THE CAPITOL—Hunts Hall plays the champion of all wrestling champions in "No Holds Barred," power packed hit co-feature on the screen at the Capitol Theatre today and Saturday. On the same program "Cow Country" with Edmond O'Brien. Both hits are first showings. Continuous shows from 1.30.

AT THE CAPITOL— Edmond O'Brien and Helen Westcott find danger in "Cow Country," hoss hit co-feature on the screen at the Capitol Theatre today and Saturday. On the same program Leo Gorcey and The Bowery Boys in "No Holds Barred". Both hits are first showings. Continuous show Saturday from 1.30.

New Record Made

TORONTO (CP)—More than 250,000 United States tourist cars entered Ontario in the first five months of 1953—112,634 of them in May—to shoot provincial travel records to new highs both for the month and year, Travel Minister Louis P. Cecile announced Thursday.

Travel, he said, is better than last year's records by about four per cent for May and so far this year is running almost 10 per cent ahead of 1952's all-time high marks.

MARTHA RAYE DIVORCED

MIAMI, Fla. (AP)—A divorce decree has ended the marriage of Martha Raye, movie actress and Miami Beach night club operator, and her fourth husband, Nick Condos, manager of her Five O'Clock Club. Miss Raye was granted the divorce on grounds of extreme cruelty.

CONTINUOUS SHOWS TODAY & SATURDAY

EXCLUSIVE!!

THE ONLY FULL-LENGTH FEATURE OF THE CORONATION OF QUEEN ELIZABETH II.

IN COLOR BY Technicolor

Narrated by LAURENCE OLIVIER

Produced by HERBERT WILCOX

"A QUEEN IS CROWNED"

Technicolor

No Increase in Prices

FEATURE STARTS 1.55 — 3.30 - 5.30 - 7.30 - 9.30

McCARTHY

MAKE HIM GLAD...HE'S A DAD!

. . . Every Dad Loves a Good Show — Take Him SATURDAY to the BELLE to see the Full Length Coronation Films — in Gorgeous COLOR.

REMEMBER "DAD" ON FATHER'S DAY

WITH A BOOK OF FAMOUS PLAYERS THEATRE TICKETS

In Gay Gift Envelopes!

NOW ON SALE

BOOKS PRICED AT $1 to $2.45 INCLUDING ALL TAXES

BELLE

A FAMOUS PLAYERS THEATRE

Dancing Every Saturday

VANITY FAIR

219 FRONT ST.

SQUARE & ROUND DANCES

WITH

WALT TAYLOR & HIS RHYTHM RANCH RIDERS

ADMISSION 75c

Commencing Friday, June 19th.

Walt Taylor's Rhythm Ranch Riders will play each Friday evening.

Only Two Nights Left!!

NAPANEE LIONS CLUB

14th. ANNUAL

JAMBOREE

Napanee Armouries

FRIDAY AND SATURDAY THIS WEEK!

$2,000 IN GRAND PRIZES TO BE DRAWN FOR TOMORROW NIGHT.

$50.00 ATTENDANCE PRIZES TONIGHT

B-N-O AND OTHER GAMES

CEDARDALE BEACH

SPEND A PLEASANT AFTERNOON EVERY SUNDAY

SAFE, SANDY BEACH

PLAYGROUNDS

Ideal Spot to Take Family. Canteen and Lunches Available.

BUS LEAVES PT. ANNE, 12.45 Noon

EACH SUNDAY, PICKING UP AT

BELLEVILLE BUS TERMINAL at 1.00 p.m.

STARTING JUNE 21st.

FARES:— $1.00 Return; 50c Children Under 12 Years

AT THE BELLE

Elizabeth Is Queen, Present Actual Crowning in Westminster Abbey, and Stirring Parade of Her Majesty's Gold Coach in Color

Now you can see the whole dazzling spectacle of the world's greatest pageant...the Coronation of Queen Elizabeth...in gorgeous color in Associated British Pathe's "Elizabeth Is Queen", showing today and Saturday at the Belle Theatre with continuous showing on Saturday from 1.00 p.m.

The pomp and pageantry of the royal parade through London's streets—the tramp of every country—of the Commonwealth...Her Majesty's royal gold coach, the many military bands. The actual ceremony—in historic Westminster Abbey when Our Queen is Crowned, the many thrilling sidelights that only the motion picture-color cameras can bring you—every scene in glowing, natural Warner color.

The commentary for this full-length record of an epic moment in our history was written by the famous poet, John Pudney, and narrated by the renowned British star, Leo Genn.

Elizabeth Is Queen, showing today and Saturday at the Belle Theatre, matinee daily, was made entirely in color by the same process used to record, "The Royal Journey", the story of Her Majesty's visit to Canada. Regular popular prices prevail.

AT THE ODEON McCARTHY

Secrecy Guarded Queen's Robes

Complete secrecy guarded the design of Queen Elizabeth's robes prior to the Coronation ceremonies which are now brought to the screen in the spectacular presentation of J. Arthur Rank's full-length Technicolor film, "A Queen Is Crowned," now showing at the Odeon McCarthy Theatre.

The actual Coronation, however, revealed that the Queen's train was about eight yards long, and the mantle to be edged with 500 skins of ermine dappled with 650 tails.

"A Queen Is Crowned" marks the first time that a Coronation ceremony has ever been filmed in Technicolor.

TURKISH SWEETS

ANKARA, Turkey (CP)—A new sugar factory at Adapazari is one of 12 scheduled for completion before 1956, processing many tons of sugar beet daily. Turkey's sugar consumption in 1952 is estimated at 200,000 tons, or 60 per cent higher than in 1950.

THEATRE FEATURE TIMES

AT THE BELLE—"Elizabeth Is Queen" full-length Coronation Films in Warner Color — 1.30; 3.15; 10.15 — "Raiders in the Sky" — Ida Lupino, Dirk Bogarde, Dennis Sheriffs — 2.10; 7.00; 9.15.

AT THE CAPITOL—"Cow Country" — Edmond O'Brien, Helen Westcott — 7.15-10.00 — "No Holds Barred" — Leo Gorcey, Bowery Boys — 1.30-5.15-8.45.

AT THE McCARTHY — "A Queen Is Crowned" — Color by Technicolor — 1.25-3.35-5.45-8.00.

ODEON THEATRE, TRENTON —"Iron Mistress," color by Technicolor — Alan Ladd, Virginia Mayo — 2.30-7.30-9.35.

CENTURY THEATRE, TRENTON — "The Lone Hand" — Joel McCrea, Barbara Hale, Alex Nicol — 1.40-7.55-10.25 — "Trail Blazers" — 3.30-6.15-9.40. Last complete show 9.40.

AT THE DRIVE-IN — "The African Queen" — Technicolor — Katharine Hepburn, Humphrey Bogart — "The San Francisco Story" — Yvonne De Carlo, Joel McCrea. Show starts at dusk.

CLUB CEDARS

Dancing

EVERY SATURDAY

DAN FAIRMAN

and ORCHESTRA

Don't Forget You Can

- Dine & Dance -

EVERY EVENING

Except Sundays

at

CLUB CEDARS

KEITH GORDON, Mgr.

CAPITOL TODAY - SAT.

2 — FAMILY HITS — 2

FIRST BELLEVILLE SHOWINGS!

Leo Gorcey Huntz Hall and The Bowery Boys in NO HOLDS BARRED

Edmond O'Brien COW COUNTRY

ALSO: TECHNICOLOR CARTOON — SERIAL SATURDAY

CONT SHOW. SAT. FROM 1.00 DOORS OPEN 12.30

STARTS MONDAY

2 SPLIT - SECOND ACTION HITS!

FIRST BELLEVILLE SHOWINGS!

THE 49th MAN

Color by Technicolor

John BEDFORD • Richard DENNING

with JEANNE BRADLEY • Produced by HOWARD WELSCH • Directed by HUGO FREGONESE • Screenplay by HAROLD MEDFORD and HUGO FREGONESE

THE GLASS WALL

Color by Technicolor

VITTORIO GASSMAN

Star of "BITTER RICE" and "ANNA"

GLORIA GRAHAME

ACADEMY AWARD WINNER

TOP ACTORS IN "THE GLASS WALL"

SEE

DRIVE-IN Theatre

BRIDGE STREET

BE SURE TO ATTEND THE DRIVE-IN THEATRE

FRIDAY NIGHT - JUNE 19th

WHEN WE ARE CELEBRATING

FATHER'S DAY

BY GIVING AWAY

3 SETS OF FISHING EQUIPMENT

Absolutely Free!

DRIVE-IN Theatre

BRIDGE STREET

LAST TIMES TONIGHT

"THE AFRICAN QUEEN"

TECHNICOLOR

KATHARINE HEPBURN, HUMPHREY BOGART

—ALSO—

"THE SAN FRANCISCO STORY"

YVONNE DE CARLO, JOEL McCREA

FIRST RUN NEWS — COLOR CARTOON

SATURDAY and MONDAY

"BATTLE ZONE" JOHN HODIAK, LINDA CHRISTIAN

We are Celebrating Father's Day TONIGHT by Giving Away 3 SETS OF FISHING EQUIPMENT. You May be Lucky!

CENTURY SHOWPLACE OF TRENTON

THUR., FRI., SAT.

ALONE HE CHALLENGED THE TERROR THAT STALKED THE MTS.

JOEL McCREA "The Lone Hand" TECHNICOLOR

BARBARA HALE

PLUS ALAN HALE "THE TRAIL BLAZERS"

THE LOVE STORY BEHIND THE BILLION-DOLLAR SECRET!

IT'S REAL! IT'S LIFE! IT'S LOVE!

"A secret mission is a secret. A secret from your wife. A secret from the world"

M-G-M presents

ABOVE AND BEYOND

starring

ROBERT TAYLOR ELEANOR PARKER

with JAMES WHITMORE • MARILYN ERSKINE

B-E-L-L-E Coming MONDAY

Tonight GEORGE DREW

Donald McGregor Photo

presents

THE PROGRESSIVE CONSERVATIVE MANIFESTO

DIRECT FROM A PUBLIC MEETING AT GUELPH

CJBQ 1230 on your dial 9 p.m.

published by the Progressive Conservative Party of Canada

LAST 2 DAYS — The Whole Dazzling Spectacle of the World's Greatest Pageant — The Coronation of Queen Elizabeth in COLOR

See it all CLOSE-UP . . . In COLOR

SEE . . . the actual crowning of our Queen in historic Westminster Abbey.

SEE . . . close-up the stirring parade of Her Majesty's coach through the old streets of London.

SEE . . . the many interesting highlights that can only come to you through the magic of the motion picture color cameras!

FULL-LENGTH CORONATION FILM

ASSOCIATED BRITISH-PATHE PRESENTS

ELIZABETH is QUEEN

IN BREATHTAKING WarnerColor

THRILLING MUSICAL SCORE BY THE FAMED LONDON PHILHARMONIC ORCHESTRA

Narrated by the distinguished English star, LEO GENN

2.00; 7.00; 9.10

ON THE SAME PROGRAM

"Raiders in the Sky"

Belle 30 MAIN AT COOL BRIDGE

TODAY and SAT.

Cont. SAT. From 1.00

DIRK BOGARDE IAN HUNTER

SATURDAY ADDED ROGER PRYOR

MATINEE FEATURE HELEN MACK

in "POWER DIVE"

JOHNNY HAZARD — By Frank Robbins

MR. AND MRS.—By Arthur Folwell - Kin Platt

MARK TRAIL—By Ed Dodd

TIPPIE and "CAP" STUBBS—By Edwina

POP

Wanted! Newspaper Carriers. — Apply Ontario Intelligencer Office.

L'IL ABNER — By Al Capp

BLONDIE — By Chic Young

PINNY — By Harry Haenigsen

BRINGING UP FATHER — By George McManus

RUSTY RILEY — By Frank Godwin

OZARK IKE — By Ray Gotto

Wanted! Newspaper Carriers. — Apply Ontario Intelligencer Office.

TILLIE THE TOILER—By Bob Gustafson

Your Individual Horoscope

By FRANCES DRAKE

Look in the section in which the birthday comes and find what your outlook is, according to the stars.

FOR SATURDAY, JUNE 20, 1953.

March 21 to April 20 (Aries)—Things will turn soon in your favor. Confidential and financial interests require extra vigilance, also family issues.

April 21 to May 20 (Taurus)—Rather mild rays attaining personal wishes, but don't—lose vigor. Labor returns should be better than average. P.M. aspects brighten.

May 21 to June 21 (Gemini)—Watch most carefully your daily duties, your health, personal welfare, property. Some problems may seem just too difficult, but you can solve them.

June 22 to July 22 (Cancer)—Big progress can be made in building, real estate, manufacturing, developing new and modern —ideas. Use every effort and you will succeed.

July 24 to August 22 (Leo) — Favorable for business, public matters, skilled and ordinary labor. P.M. brighter for romance, family interests.

August 23 to September 22 (Virgo)—Encouraging for new and clever methods; merchandising. Don't overforce; go along in a diplomatic way.

September 24 to October 23 (Libra)—Though some things may not look well, it can be a profitable day, especially if you work in your own sphere, with vim and celerity.

October 24 to November 22 (Scorpio)—May be tendency to allow minor matters to crowd out important issues today. A little astuteness can eliminate this, and bring happy results.

November 23 to December 22 (Sagittarius)—Really not bad outlook if you use common sense and watch your affairs properly. Bend backwards, if, you must, to avoid futile arguments.

December 22 to January 21 (Capricorn)—Present vibrations indicate you watch each move you make most carefully. Some unforeseen obstacles could cause annoyances. Check!

January 22 to February 20 (Aquarius)—Note others' as well as your own progress, are you doing right by yourself and interests? Gain others' confidence and cooperate.

February 21 to March 20 (Pisces) — Some influences suspicious for business matters. Certain things may react unfavorably through no fault of yours. React promptly to circumstances.

YOU BORN TODAY: Though you are friendly, dynamic in action, you need kindly help to bring out the best in you. Wholesome, pleasant companions best for your success. Inspire your many good characteristics, correct your faults. Benjamin Franceso Petrarch, classic Ital. poet, dramatist.

BIG CO-OPS

STOCKHOLM (CP) — Membership in the Swedish Co-Operative Union and Wholesale Society for the first time exceeded 1,000,000 in 1952, with a total of 1,024,000, representing one in every seven of population. The groups had a combined turnover of about $447,000,000 last year.

"FRIDAY, JUNE 19, 1953" — Released by The Bell Syndicate, Inc.

HORIZONTAL
3 Beetroot
8 Consolation
9 Gulda's high note
10 Partition
12 Written preparation for medicine (pl.)
13 Roman bronze
15 Genus of goose
17 American humorist
18 Tell
19 Eating regimen
20 Provident
22 A continent (comb.)
24 Among
25 Amen
26 Hanging
27 To decorate
28 To tear
29 To knock
31 Latvian
32 Obtained
34 Weight of India
36 Portal
38 Cutting tool
39 Sanctimony
40 Net, pl.
42 Wild fowl (pl.)
44 Sandarac
45 Japanese measure
46 Sanskrit
48 Negative
49 Fruit of wild rose
50 To the rear
52 Rotating piece
53 Chamber for baking
54 Ere, to Ro
55 To clog
56 Baseball in England
58 Before
59 To enclose

VERTICAL
1 To be (Fr.)
2 Extent of land
3 French playwright
4 Plural of mouse
5 Sea eagles
6 Reader
7 To relate
8 A Latin author
11 On the ocean
14 Kind of cheese
16 Bridge term
19 Blowpipe missile
21 Spanish for "the"
23 Horse derby
24 River island
26 Lake fish
28 Beverage
30 Spelling contest
33 To salvage
35 To stuff
37 Revolver (slang)
38 Chinese coin
41 Kind of heart
47 Son of moon
50 Tentacle organ
51 To roast
57 Feathers
60 Ere
61 Always
62 Sign

Answer to Yesterday's Puzzle

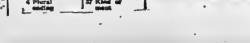

Get Quick Results By Using Ontario Intelligencer Classified Ads — Everyone Reads Them

BRING IN YOUR ADVT. OR PHONE 4600 AND ASK FOR CLASSIFIED. DEADLINE 10 A.M. DAY OF PUBLICATION. FOR SATURDAY PUBLICATION ADS. MUST BE IN FRIDAY AFTERNOON.

WANTED — FEMALE

HOUSEKEEPER FOR CHRISTIAN home in Rural district. Widower with small girl and infant daughter. Please reply to Box 65, Ontario Intelligencer, stating age, experience with children, salary expected. Kindly give two references. J19-3t

SALESLADIES REQUIRED FOR full time employment. Permanent position. Minimum age 20. Apply F. W. Woolworth Co. Ltd. J19-3t

AGENTS WANTED TO SELL VARious household items, door to door on small weekly payments. Excellent opportunity for an ambitious person. Good commission. Write to Box 74, Ontario Intelligencer. J19-tf

COMPETENT SECRETARY REQUIRed until February 1st, for Front St. office. Good remuneration. Phone 2503 days. J19-3t

EXPERIENCED WAITRESS, APPLY 191 Dundas St. E. J19-3t

WARD A FOR CENTRAL SUPPLY. For full time employment, day duty only, hours from 7-3.30. For further information apply Director of Nursing, General Hospital, Belleville. J18-3t

SALESLADY

FOR BELLEVILLE RETAIL STORE TO TAKE CHARGE OF

Housewares Section

BUT PREPARED TO SELL OTHER HARDWARE LINES, SHOULD HAVE

Some Experience

AND BE WILLING TO ASSUME RESPONSIBILITY.

Good Opportunity

ADVANCEMENT FOR RIGHT PERSON

Write to:

BOX 93

ONTARIO INTELLIGENCER

J17-6t

WOMAN FOR HOUSEWORK, TWICE weekly. Small apartment, 302½ Front St. Phone 4467J. J17-3t

EXPERIENCED STENOGRAPHER. Knowledge of bookkeeping helpful but not essential. Phone 1460 for appointment. Morch Mnfg. Ltd. J17-3t

ACCOM. WANTED

BUSINESS MAN AND FAMILY REquire 3 or 4 bedroom house by August 15. Reliable tenants. References. Apply Box 66, Ontario Intelligencer. J19-6t

URGENTLY REQUIRED BY CIVIL servant, five or six roomed house to rent. Phone 909, business hours. J17-3t

TO RENT, HOUSE WITH THREE bedrooms, yard and garage if possible. Phone 239, after six 8153-W A8-tf

EMPLOYMENT WANTED

YOUNG MAN WITH CHAUFFEUR'S permit desires work evenings and week-ends. Box 72, Ontario Intelligencer. J18-3t

LIVESTOCK WANTED

HOLSTEIN SPRINGERS FRESHENing June until fall. No blood test required. Phone M. Levine 3507-R from 6 to 8 evenings or write 236 Victoria Ave. M25-1m

RENTALS and REPAIRS

ELECTROLUX VACUUM CLEANERS for rent. Local delivery. Electrolux Sales and Repairs. 5 Highland Ave. Phone 4373. J6-1m

AUCTION SALE

Every Friday evening 7-8: Refrigerators; washing machines; cook stoves; rangettes, ice boxes. Clarence Mason Service and Appliance Ltd., corner Cannifton Road and College.

CAMERON BUNNETT
Auctioneer

J10-tf

TRUCKING

LIGHT OR HEAVY TRUCKING. Fast reliable service. Phone 1213 J17-1m

LOST

ON SECOND CONCESSION THURlow, brown and white cow, Tuesday. Apply John McCormick. Phone 68-W-21. J19-2t

3-FINGERED, LEFT-HAND RED leather baseball glove, northwest corner Collegiate campus, June 11. Phone 2306-R. J19-2t

WILL THE PERSON WHO TOOK girl's blue bicycle by mistake from St. Michael's School, Tuesday, kindly return same to school or to 148 Victoria Ave., or phone 4233-W. J18-2t

BLACK WALLET, VICINITY OF Paragon Cafe and Ireland Appliances. Finder consider money in wallet as reward, but please return valuable papers as they are urgently needed. Phone 4824-W. J18-3t

ANYONE KNOWING THE WHEREabouts of a Tisdale skiff named "Betty" please phone 2173. Reward J17-3t

BLACK WALLET CONTAINING valuable papers and sum of money, on Front St. Tuesday morning. Phone 413. Reward. J17-3t

WILL THE MAN WHO TOOK JACK Clark's raincoat, by mistake, from the Army and Navy clubrooms return same to clubrooms and get his own? J17-3t

TAN COLORED KEY CASE INITIALled "N.J.", between Catherine and Front Streets, on Tuesday. Finder please leave at Ontario Intelligencer Office. J3-tf

RADIATOR REPAIRS

DUFFY'S CITIES SERVICE STATION J. Finkle. 72 Dundas St. W Phone 551 or 4300-W. D12-tf

WANTED — MALE

MILLWRIGHTS

With Proven Capabilities Can

Establish Top Seniority

for Themselves in

New Plant

In Eastern Ontario

Good Rates — Good Conditions

Qualifications — Must be experienced with good work background, fair education, good health. Age 28-33

Give complete personal details in own handwriting to:

BOX 9

ONTARIO INTELLIGENCER

Interview within two weeks J19-3t

IMMEDIATELY, FIRST CLASS licensed auto mechanic familiar with Chrysler Products, also licensed auto body mechanic and spray painter, $80.00 weekly, steady employment, all benefits, bonus system. Apply at once to: TALLACK BROS. LTD., SAULT STE. MARIE, Ontario. J19-3t

MAN FOR MAINTENANCE OF COIN operated vending machine. Mechanical ability necessary. Tools and transportation provided. State past experience. Write Box 63, Ontario Intelligencer J19-3t

EXPERIENCED DISH WASHER FOR night work. Apply in person Belmont Restaurant. J19-3t

BODY MAN, MUST BE ABLE TO DO painting as well as body work. Apply to Edgers Bros. Limited, Port Hope, or phone Mr. L. E. Edgers. J17-19-22-24-26-29

Large Retail Shoe Chain

Requires

Experienced Shoemen

This large firm with stores throughout Canada is looking for intelligent men preferably with sales experience. Applicants to be able to take over branch store after period of training.

This offers excellent opportunities for advancement with an expanding firm. Incomes good, steady employment assured. Group Insurance plan available.

Apply in writing to:

Box 69

Ontario Intelligencer

J19-3t

AGENTS WANTED TO SELL VARious household items, door to door on small weekly payments. Excellent opportunity for an ambitious person. Good commission. Write to Box 71, Ontario Intelligencer. J19-tf

TEENAGER OR ELDERLY MAN FOR farm work. No milking. 2 months. Apply Leonard Mariette, Marysville. Phone Lonsdale 2-R-12. J19-3t

MAN OR BOY TO WORK ON FARM. Apply S. DeMille, Shannonville. Phone 97-W-3. J19

AMBITIOUS MAN, 24-40, GOOD character, for permanent sales position. Must have late model car and be well recommended. Phone 5136-J for appointment. J18-3t

YOUNG MAN WITH LATE MODEL car for part time delivery and collection work on a large Canadian Publication, able to devote about one day or two half days per week. No selling required, car allowance and commission paid. Box 54, Ontario Intelligencer. J18-2t

YOUNG MAN FOR ENGINEERING Dept. of local manufacturer. Knowledge of drafting and typing preferred. Reply stating particulars to Box 51, Ontario Intelligencer. J18-3t

YOUNG MAN FOR SERVICE WORK and to learn buffing in tire shop. Some experience in this work helpful. Blue Cross, group insurance and other benefits. No drifters. Apply Box 73, Ontario Intelligencer. J17-3t

HOFFMAN PRESSER. EXPERienced. Call in person, Belle Cleaners and Dyers, 358 Coleman Street. J17-tf

YOUNG MAN

ABOUT 25 YEARS

QUALIFIED TO PERFORM

GENERAL ACCOUNTING

DUTIES

UNDER SUPERVISION

OF THE ACCOUNTANT

Apply in writing only, stating education, experience, references and salary required to:

MEAD JOHNSON CO.
Canada, Ltd.
P. O. BOX 391
BELLEVILLE, ONT.

J16-4t

DECORATING

PAINTING, INSIDE AND OUT. EXperienced workmanship. Reasonable rates. References: Phone 4119-W. J18-3t

PAPER HANGING, PAINTING efficiently done. John R. Scott, 23½ Campbell St. J6-1m

FOR SALE

TWO LOTS NEAR DRIVE-IN, VERY reasonable. Phone 5148-W. J19

ONE NEW CHROME KITCHEN table. Cheap. Phone 77-J-4. J19

BEAVER GARDEN RIDING TRACtor and one two-wheel trailer. Apply F. W. Marvin, Trenton R. 2, Bayside. J19-3t

5 SMALL PIGS. PHONE 3712-R. J19-3t

DRY PINE FLOORING, SIDING, shelving. Prompt delivery. Phone Zenith 27000. T. H. Hancock Limited, Carrying Place, Ontario. J12-19-26

TRAILER HOMES. GREAT SALE. Easy terms. Sovereign's Trailers, 2034 Dufferin St., Toronto. J1-3-8-13-15-19-22-26-29

1953 HUDSON MOTOR BIKE. USED only 3 months. Like new. Excellent for teen-agers. Apply 250 Foster Ave. J19-3t

GIRL'S C.C.M. BICYCLE, IN GOOD condition. Phone 5072-W. J19-3t

QUEBEC HEATER, SMALL SIZE. Also space heater. Both with pipes and in good condition. Apply 181½B Station St. J19-3t

12 x 30 STAVE SILO; 10½ INCH Massey Harris grain grinder; 2-row Massey Harris corn cultivator; tandem force pump; bay and grey team, 11 and 12 yrs, broke single or double; locomotive washer. Edwin Carnrike, Consecon. Phone Mt. View 38-R-6. J19-3t

3-FURROW INTERNATIONAL DISC plow, only 2 years old. Apply Orley Parks, Plainfield. J19-3t

1950 B.S.A. MOTORCYCLE AND '52 James. Cash or trade. Apply 51 Boswell St. J19-3t

PAINT SPRAYER WITH COMpressor. New. Never used. $20. Hobson, opposite Avondale Garage, Trent Road. J19-3t

45 SUSSEX HENS, LAYING; 113 Hampshire chickens, half grown; Guernsey cow. Apply W. Cross, Corbyville. J18-3t

10 ACRES OF GOOD CLOVER HAY and 13 acres of clover and timothy as standing, about 1750 bales. Phone 617-W-13 after 6. W. Fairbrother, Trent Road. J18-3t

VENETIAN BLINDS, TAILOR MADE. Free estimate. Phone 4796-R. J17-1m

HEAVY MATCHED TEAM CLYDE and Percheron, extra quiet, 8 and 10 years. Also three other horses to choose from. F. B. Richardson & Sons, Stirling. J17-19

G. W. WHITE 28-46 STEEL SEPARator, on rubber. Apply to Ross Martin, Harrowsmith, R. R. No. 2. J17-3t

MAN'S C.C.M. BICYCLE WITH paper carrier. Good condition. Phone 2397-W. J17-3t

DAIRY FARM, CONSISTING OF 150 acres, situated on fourth concession of Rawdon, Lot 3. Good buildings, barn new in '41. Hydro, telephone. For further particulars apply to Foster Wilson, R. R. 2 Stirling. J16-3t

USED TIRES
ALL SIZES
ALL MAKES
ALL BARGAINS
BILL DELINE LTD.
283 Coleman Street, Belleville
Phone 3311

M1-tf

ARRANGE YOUR OWN EASY PAYment plan on men's, women's and children's clothing, blankets, sheets towels, bedspreads, etc. Your credit is good at Sher's Family Outfitters. 140 Front St. Phone 512 Opposite the Capitol Theatre. J30-tf

DO YOU KNOW WE SELL "BABY tendas, Tenda cribs, Car seats, Auto beds, Crib bumper pads?" Tiny Tot Town — Bridge Street. M20-1m

CRESS BUNION SALVE — NOW get relief. Your druggist sells Cress. J3 1m

TRUCKING

SAND, LOAM, GRAVEL, FILL. Lawn grading and seeding. Phone Ivan May 4263, evenings 3302-W. J5-1m

FOR SALE: BLACK LOAM, SAND fill, fertilizer, crushed stone, sand and gravel. Excavating and bulldozing. Berton Fitzgibbon. Phone 4410. J4-1m

CHOICE LOAM, SAND, GRAVEL, fill, cinders, stone. John Zebedee. Phone 3792. M23-1m

LOAM, GRAVEL, SAND, FILL, stone and slab wood. Phone 1627-J. D. Howard, 386 Bridge St. E. M18-1m

WASHED SAND STONE, CRUSHED fine. Plastering sand. Phone 3943-M M20-tf

LOAM, SOFT FILL, GRAVEL, SAND, crushed stone, cinders. General trucking. Morrison Bros. Cartage Phone 4430. A6-tf

TAILORING

CUSTOM TAILORING, ALTERAtions, cleaning, pressing, ready-to-wear. Kamel the Tailor, 148 Front Street. Phone 3140. J1 1m

BUSINESS OPPORTUNITIES

EARN MONEY THE EASY WAY. Sell Familex products to friends and neighbors—full or spare time. Very little capital needed. You work in a protected territory. Fine future for aggressive and ambitious men. Ask for details and free catalogue. FAMILEX, 1600 Delorimier, Dept. B., Montreal. J19-3t

CHIMNEYS

CHIMNEYS BUILT AND REPAIRED. Estimates free. Cement mixer for rent. J. Davis, 95 N. Park St. M29-1m

BUILDING CONTRACTORS

THE FRED ELGIE COMPANY LIMited. Alterations and repairs: public, commercial, private buildings. Bonded built-up roofing, shingling. 37 Fahey St. P.O. Box 159. Phone 3056. 24-hour telephone service. F15-tf

REAL ESTATE FOR SALE

TO CLOSE AN ESTATE. HOUSE with or without contents. 38 Park St. North. 8 rooms and bath, hardwood floors. Double garage. Large lot. All electrical appliances, antique furniture and basic household items. Apply Box 76, Ontario Intelligencer. J18-6t

BRICK HOUSE, CLOSE TO DOWNtown. Venetian blinds throughout. Very modern bath with shower. Oil heated. Reasonably priced. Apply Box 18, Ontario Intelligencer. J19

TWO HOUSES, FOUR AND FIVE rooms. One with bath. Oil heating, large lot. Price for both houses $8,500. $3,000 cash.

NORMAN MONTGOMERY
Auctioneer and Real Estate
Phone 1170

J19

IN TWEED. WELL-BUILT NINEroomed house on attractive river property. Half-acre includes fine trees, fruit bushes, large garden and garage. House insulated, easy to heat with automatic stoker furnace. Four bedrooms, 3-piece bath. Hardwood floors downstairs. Laundry off kitchen. Double living rooms, French doors, etc. House easily converted to duplex. Owner occupied. Available October. Price $8,500. Less for cash. Phone Tweed 225. J19-3t

164 QUEEN STREET, MODERN 3-bedroom bungalow. Fireplace, attached garage, well landscaped lot.

12 AND 14 HOLLOWAY STREET, solid brick, better than average condition throughout, every modern facility, double garage, very lovely grounds. Possession of 14 July First.

91 BRIDGE STREET EAST. A BEAutiful home in choice residential area. Must be seen to be appreciated.

148 YEOMANS STREET. LARGE frame bungalow on spacious lot, three bedrooms, modern kitchen and bath, large living room with fireplace, garage.

37 HOLLOWAY STREET, A WELL built two-storey brick, three bedrooms, fireplace in living room, spacious kitchen, hot water heating. We think this is far superior to many homes being offered at higher prices.

MORTGAGES MAY BE ARRANGED on these properties if required, for details phone 2077

THE BELLEVILLE INSURANCE AGENCIES LIMITED
Carl D. Crosby, Manager
William Oliver, sales representative

J19-22

IN MADOC VILLAGE, ON NO. 7 Highway, a solid brick house, 8 rooms, 3-piece bath. Apartment rented. Furnace. Garage. Good garden. House in good condition. Hot and cold water. Good well. Apply to Mrs. Maxwell McCann. Phone 279-J, Madoc. J18-3t

STOREY AND HALF, 5 LARGE rooms, lovely oak floors, nicely decorated. Good residential area. Low taxes. Easy term mortgage. $4,500 down. Box 29, Ontario Intelligencer. J19-3t

4-ROOM BUNGALOW, 4-PIECE bath. Down payment $1,800. Terms. Phone 3375-W. J13-6t

FIVE-BEDROOM BRICK, QUEEN Street.

SEVEN-ROOM HOUSE, DUFFERIN Avenue.

FOUR-ROOM BUNGALOW, PINE Street.

SIX - ROOM BRICK, FOSTER Avenue.

THREE-BEDROOM BRICK, NEARLY new. Foster Ave.

TWO - APARTMENT HOUSE ON Yeomans Street.

SIX-ROOM FURNISHED COTTAGE, two miles west of Belleville.

CHICKEN FARM, THIRTY-FOUR acres. All buildings in excellent condition. Water in house and pens. With five hundred feet waterfront suitable for cottages.

TRANSPORT BUSINESS AND equipment including P.C.V.

LARGE WAREHOUSE ON RAILWAY siding.

OTHER INDUSTRIAL PROPERTIES and several good farms.

W. E. SANDERCOCK
Real Estate Broker
193 Front St. — Phone 4491
Salesmen:
W. JEFFERY: Phone 1299-M
H. PHILLIPS: Phone 2248-J

J17-3t

FOUR-ROOM INSUL BRICK HOUSE, ½ acre lot, 4th Concession of Thurlow ½ mile west of Ross' Corners. House equipped with combination doors, and storm windows. Has running water in kitchen. Garden planted. Owner transferred to another city. Phone 445-J-12. J15-6t

WANTED

TO CARE FOR ONE OR TWO CHILdren. Apply Box 47, Ontario Intelligencer. J19-3t

CABIN TRAILER, APPROX. 23 FT. complete with bathroom facilities, refrigerator, cook stove, etc. Must be in good condition and preferably late model. Phone Tweed 411-W before Thursday, June 25th. J19-3t

FEATHERS, FEATHER BEDS, OLD and new. Will call for same. Pay highest prices. Tickings returned. Phone 652 Picton. P.O. Box 303. J19-6t

$2,500, SECOND MORTGAGE ON 7-room modern home in Belleville. Apply Box 73, Ontario Intelligencer J18-3t

WHAT HAVE YOU TO OFFER IN A three-bedroom (5 or 6 room) house with conveniences, near bus route at lowest down payment, balance in rent. Steadily employed. Apply Box 37, Ontario Intelligencer. J18-3t

TO RENT, CABIN TRAILER ACCOMmodation for two. Phone 1366-J. J17-3t

ONE OR TWO SMALL CHILDREN to board in country home, 5 days, while mother works. Write Box 31, Ontario Intelligencer. J17-3t

$2,500 FIRST MORTGAGE MONEY. Have business property as security. Will pay 7%. Box 48, Ontario Intelligencer. J17-3t

A PROTESTANT PUBLIC SCHOOL teacher, modern equipped school, 20 children, all grades; good living accommodation near school. For information re salary, etc., apply Mrs. E. Edwards, Demorestville, R. 1, Ont. S.S. 13 Sophiasburg. J12-14t

WATCH REPAIRS BY CERTIFIED watchmakers. Quick, dependable service. Moderate prices. Work fully guaranteed. Bert Lewis Jeweller, 334 Front St. Phone 5194. J10-1m

FARM SERVICE. HIGHEST PRICES paid for old, crippled and disabled farm stock. Immediate service. Reverse charges accepted. Phone Belleville 687-J-3. N. Peconi, proprietor. M30-tf

WILL BUY NEW AND USED feathers or exchange for spring mattresses. Eiderdowns recovered. Mr. Robinson, Box 30 Ontario Intelligencer. M3-2m

USED PIANOS TO TRADE IN ON television and Will's pianos David's Electric Shop, 312 Front St. Phone 5041. F11-tf

REAL ESTATE FOR SALE

E. J. SAUNDERS
Real Estate Broker

$5,000. SERVICE STATION, LUNCH stand, possible living accommodation. $2,000 would handle.

$9,500. 3-BEDROOM SEMI-BUNGAlow. Generous living room, dining room, modern tiled kitchen and bath. Hot water heated. Two additional bedrooms possible on second floor. Full basement, laundry tubs.

$12,000. TOURIST HOME, IN EXcellent location. Beautiful condition. Oil heat, tiled bath, etc. A real money maker. Small down payment.

$12,500. TWO EAST HILL FAMILY homes. Both in excellent locations, complete with garage and large planted lots.

168 ALBERT ST. A WELL PLANNED modern, oil heated, three bedroom owner occupied home in a choice location. This house has all the features you are asking for. Owner leaving city.

$2,000 DOWN WILL HANDLE THIS large 4-bedroom house. The answer to the large family or to those who want an income.

123 FRONT ST. BUSINESS PROPerty now occupied by West End Motors.

E. J. SAUNDERS
Real Estate — Insurance
319 Front St. — Phone 2849
Evening Phone 2849 - 987-R

J19-22

COOPER & WHALEN
Real Estate

$1,000 DOWN, ONLY $50 MONTH. Full price $6,500. Three-bedroom frame, Yeomans St., convenient to Northern Electric, on bus route, near school. Immediate possession. Hurry — at this low down payment.

$2,500 DOWN. TWO BRAND NEW never-occupied bungalows, large living room, large kitchen, 3-piece bath, full basement, oil furnace. Taxes just $80. Expertly built. These are a snap.

$3,500 DOWN. FIVE-ROOM BUNGAlow, full basement, furnace, owner occupied. $9,500.

$9,950. MUST BE SOLD. OWNER leaving city, 3-bedroom storey and half, living room, dinette, full basement, furnace. Terms. Call for inspection.

WE HAVE ONE BRAND NEW BUNGalow on East Hill available for immediate possession. All the modern features. Full basement, oil furnace. $10,000. Reasonable offers considered.

$12,500. MODERN TWO-STOREY, Cape Cod, Fairway Ave, six good size rooms, pleasant kitchen, full basement, forced air heating, extra toilet. Completely landscaped. Immediate possession.

$15,000. HOPKINS GARAGE, FOXboro, good building and spacious grounds. This has been a successful business for years. Owner has other interests.

COOPER & WHALEN
Real Estate
222 Pinnacle St. — Phone 4652
Evenings: 4734-R - 4778-J

J18-3t

$3,300 DOWN, 3-BEDROOM BUNGAlow, large modern kitchen, basement, furnace. Priced right for quick sale.

5-ROOM BUNGALOW, WORKSHOP, garage. Lot 50' x 330'. Just outside city. Close to school. Full price $4,000.

SUMMER COTTAGE, NEW. BAY frontage. Ten miles from Belleville. Price $2,100.

SMALL COTTAGE, 2 MILES EAST of West Huntingdon. 3 acres of land. Price $1,000.

$2,500 DOWN. NEW 2-BEDROOM bungalow, just outside city.

ALL TYPES OF PROPERTIES FOR sale. Call:

ANNE M. RAYBURN
Broker
224 Front St.
LAURA McCORMICK, Rep.
Phone 3028 — Eve. 2033. J18-3t

4-ROOM WARTIME HOUSE, NEWLY decorated. Near school. Phone Trenton 5624. J17-4t

PROPERTY AND BUSINESS AS going concern. Candies, refreshments. Excellent location for news stand, tobaccos or snack bar. Situated between three hotels and two theatres. Splendid property, hot water heated with oil burner, good living quarters above. Apply 326 Front St. J17-3t

Auriol Urges French Leaders To End Bickering

PARIS (CP)—President Vincent Auriol today urged France's political leaders to put aside their jealousies and bickering and map out an agreed program which will bring an end to the country's 30-day cabinet crisis.

The president acted after the National Assembly had thrown out his fourth candidate for the job—Radical Socialist Andre Marie—early this morning. Paul Reynaud, Pierre Mendes-France and Georges Bidault had been defeated before him.

The president, who usually acts only as a moderator, called in 20 of the most influential deputies in the National Assembly and bluntly told them they must work out a solution among themselves.

He said "continuation of the crisis is running the risk of damaging the republic and weakening France both in the French Union and the world."

In the group he assembled were all the premiers since the war, men who have been nominated for the job but turned down by the National Assembly and heads of the political parties. Only the Communists were excluded.

After the verbal dressing down, President Auriol directed the 11 former premiers and defeated candidates to sit down around a table and draw up a program, in co-operation with the parties. When the program is completed, the president said he would then name the man to put it into effect.

The group will meet Saturday morning and report to Auriol Sunday. The president said he was determined to have a cabinet in the first days of next week.

ARTICLES FOR SALE

RUB-A-DUB-DUB! WHY SCRUB IN a tub when you can have a new Beatty for $99.50. $2 weekly. Phone 5222. J19

2 PARLOR CHAIRS, ANTIQUE, rosewood frame. Armchair $50. Plain chair $15. Good repair. Phone 2. J19-2t

BABY TENDA; PLAY-PEN; TOIDY seat; crib bumper pads; bottle warmer, sterilizer and baby bottles; semi-automatic orange juicer. Phone 3507-R. J19-2t

TWIN TALA TELEVISION AERIAL, complete with roof jack. Less than half price. Phone 3398-W. J19-2t

LIGHT GRAY CONVERTIBLE BABY carriage. Good condition. Phone 3225. J19

LIGHT WEIGHT ALL WOOL LEAF green suit, satin lined jacket, size 34, skirt 25" long. $5 Large rubber plant 60" around, 20" high, suitable for show window, $5. Phone 3460-J. J19-2t

15" COMBINATION T.V. AND radio with F.M. In excellent condition. Will sell reasonable or will accept radio phonograph combination as part payment. Phone 3595-M after 6 p.m. J19-2t

GENDRON BABY CARRIAGE. Phone 633-W. J19

No Money Down

BUYS GENUINE

WESTINGHOUSE

8 CU. FT. 1953

REFRIGERATOR

PAYMENTS

45c A DAY

THIS IS LESS THAN THE COST OF ICE AND FOOD WASTE

Phone 5041

DAVID'S

J16-tf

80 BASS SCANDALLI ACCORDION, 9 switch concert model. In brand new condition. Cost $443, will sell for $250 or best offer. 23 Borden Dr., Middleton Park. Phone Trenton 4827. J18-3t

WINE CHESTERFIELD AND CHAIR; 2 pair rose satin damask drapes; beginners golf clubs and bag. Apply 257 Albert. J18-3t

5-PIECE PARLOR SUITE; 2 TABLES; 3-burner oil stove with oven; sewing machine; wash stand; large rug. Phone 3114-W. J17-3t

USED SUNSHINE RANGETTE. GOOD condition. Reasonable for quick sale. Phone 3106-M, evenings. J17-4t

Specials in Used
RANGES

FINDLAY, 4-burner, late model at	$119.75
ELECTRO-HEAT, 2-burner, late model at	$69.75
MOFFAT, combination, coal-wood-electric	$119.75
RANGETTES ... $10 and up	

WALKER HARDWARE
Co. Ltd.
248 Front St. — Phone 4950

J16-4t

Specials in Good Used
REFRIGERATORS

VIKING, newly refinished	$119.75
LEONARD, tested and approved	$149.75
GILSON, 10 cubic foot	$199.75
ICE BOXES ..... $3 and up	

WALKER HARDWARE
Co. Ltd.
248 Front St. — Phone 4950

J16-4t

CASH PRICES ON CREDIT. $1.00 weekly. No service charge. Beautiful Melamin dishes in soft shades. Will last for years. We replace free all breakage for one year. We also sell aluminum ware, silverware, pop-up toasters, lamps, watches and rings for ladies and gents. Phone 1880-W. J3-1m

YOUR CREDIT IS GOOD AT SHER'S Family Outfitters. Arrange your own easy payment plan, on men's women's and children's clothing, blankets, sheets, towels, bedspreads, etc. 140 Front St. Phone 512. Opposite the Capitol Theatre. J30-tf

RUGS REWOVEN FROM YOUR OLD rugs, carpets and clothing. Reversible, seamless broadloom up to 13 feet wide without a seam. Solid tone-on-tone and patterns. Phone 3791-R. Continental Rug Co., Ltd. J8-1m

TENDERS

Bulk, sealed tenders will be received by the undersigned until 5 p.m., July 3rd, 1953, for the extension of the office of the Central Bridge Co., Trenton, Ontario.

Plans, specifications are on display at the Belleville Builders Exchange and are obtainable from the architects, on payment of a refundable deposit of $50.

The lowest or any tender not necessarily accepted.

WATSON & WEIGAND (Architects)
344 Front Street
Belleville, Ontario.

J19-3t

USED CARS FOR SALE

'48 STUDEBAKER CHAMPION. Overdrive, underseat heater, built-in radio, climatizer. In good condition. Will accept trade. Apply Box 82, Ontario Intelligencer. J19-2t

'36 FORD COACH. PERFECT TIRES. Good body. Phone 3257-R. J19-2t

¾-TON G.M.C. PANEL TRUCK. New tires. Good motor and body. After 5 p.m. only. Reasonable. 85 South Church St. J19-2t

'42 FORD SEDAN. ALSO '42 CHEV. coach. Both good clean cars. Reasonable price. Trade-in and terms. F. Smith, Herchimer Ave. Phone 3257-R. J19-3t

'41 FORD COACH. $295 CASH. Apply 224 Coleman St. J19-2t

'39 BUICK SEDAN. SMALL SERIES. Good condition. Phone 3036-J evenings. J19-2t

'50 PONTIAC, TORPEDO BODY, excellent condition, with custom radio, air conditioning, sun visor, new tires, low mileage, original owner. This car may be financed. Phone Roy Harrison, 99-R-12, Marmora. J18-3t

1939 PLYMOUTH, NEW MOTOR. Heater. Radio. 15 Holloway St. Phone 1967-M. J18-2t

RE-CHROME BUMPERS, GRILLS, etc., with "Bumper Re-Nu!" Not a paint or polish! Just like chrome! Lasts years! Send $1.98 or COD. Fernlor, 772 King West, Hamilton Ont. (Dealers wanted.) J16-1m

1941 CHEV. GOOD CONDITION. Phone 37-R-12, Mt. View. J18-2t

BARGAIN FOR QUICK SALE. PRIvately owned 1950 Ford coach. Low mileage, excellent condition, with radio, sun visor and other extras. Phone 2297, or apply 38 Highland Ave. J18-2t

SAVE $500 TO $800

Buy a Good Late Model from

Patterson Motor Sales

'52 BUICK .... $2650. Club Coupe. Bought new November 21, 1952. 14,000 miles. One owner. "A honey."

'52 DODGE .... $1895. Crusader, Radio, Dark green. One owner. Very clean. Priced to sell.

'52 STUDEBAKER ...... $1850. Champion. Gray. Air conditioning. 11,000 miles. One owner.

'53 MONARCH .... $3350. Monteray. 1,500 miles. Radio. Embassy brown.

'52 AUSTIN .... $1575. Sedan. 8,000 miles. One owner.

'51 FORD .... $1595. Custom Tudor. Dark blue.

'50 MERCURY .... $1495. Sedan. Two-tone. Radio.

'49 FORD .... $1195. Sedan. Radio. A good car.

'48 MONARCH .... $1095. Sedan. Royal gray.

'53 VOLKSWAGON Convertible. Discount $250.

A FEW OLDER CARS

Pick Your Holiday Car This Week at

Patterson Motor Sales
62 Dundas St., West
Belleville — Phone 858

J17-3t

GOLDEN OPPORTUNITY

1950 FORD

CUSTOM TUDOR

RADIO, LOW MILEAGE

ONE OWNER SINCE NEW

EXCELLENT CONDITION

ONLY $1384.

MAY BE FINANCED

PHONE TRENTON 6120

J17-4t

'50 MORRIS MINOR, EXCELLENT condition, $700. Phone 2024-R evenings. J17-4t

1947 DODGE DELUXE. NEWLY painted. Radio. New slip covers. Excellent condition. Terms. Phone 739-J-12. J17-3t

'38 FORD ½-TON PANEL TRUCK. $150. Phone 3033-R. 14 Colborne St. J17-3t

1937 PONTIAC SEDAN. GOOD CONdition. Reasonably priced. Apply 103 Cedar St. J17-3t

'50 MORRIS MINOR. BLACK. HEATer. Low mileage. Original owner. Excellent condition. Phone 1235-M. J16-4t

FOR GUARANTEED
USED CARS and TRUCKS
248 Front Street
J. B. BOYCE and SONS
Limited
PHONE 704
OPEN EVENINGS UNTIL 9

A6-tf

AUCTION SALE

Friday, June 26, 1.30 p.m., 8th Concession Thurlow Township, 2 miles east of Zion Hill Church, T. Howard, owner:

Extension table; chairs; Congoleum rugs; bed; wash stand; small tables; ice box; pillows; quilts; drapes; dishes; cooking utensils; quantity stove wood; chicken wire; asbestos shingles; garden tools, etc.

Terms: Cash.

CAMERON BUNNETT
Auctioneer
Phone 5180

J19-23-24

BLIND TRAPPER

DILLON, Sask. (CP) — Mrs. Sarah San, a blind native widow in her 40s, supports her family by trapping, and she's an expert. In the last trapping season she brought in more beaver and muskrat pelts than any other trapper in the Dillon area, 225 miles northwest of Prince Albert.

TO LET

TWO-ROOM FURNISHED APARTment. Large bed-sitting room, kitchenette. Rangette and refrigerator, also telephone. Apply 16 E. Moira St. J19-3t

ROOM AND BOARD. HOME PRIVILeges. Phone 4058-W. J19-3t

NOW AVAILABLE, 4-ROOM UPPER apartment, 2 bedrooms, fully modern, self-contained, oil heated, oak floors. Good location, East Hill. $75. Phone 2177. J18-3t

2-ROOM PARTLY FURNISHED apartment with shared bath. 298 Coleman St. J18-2t

ROOMS WITH BOARD, PARKING space. Phone 5068-W. J18-tf

FURNISHED LIGHT HOUSEKEEPing room. Also room and board. Phone 3771-R. J18-6t

FURNISHED BED-SITTING ROOM with cooking facilities. Newly decorated. Phone 2710-J. 273 Ann St. J18-3t

HEATED, FOUR ROOMS AND BATH, living room, bedroom, den, large kitchen with modern built-in cupboards, refrigerator and stove. Tiled four-piece bath. Separate entrance. Rent $75. Write Box 43, Ontario Intelligencer. J18-3t

MODERN APARTMENT IN BELLEvue Apartments. Immediate possession. Phone 2100. J18-tf

HOUSE ON REDNERSVILLE ROAD. Mrs. J. L. Robertson, R. R. 1, Belleville. J18-3t

STORE LOCATION, 29 BRIDGE ST. East, Belleville, Ontario. Apply E. O. Butler, 29 Bridge St. East. Phone 378. J18-3t

FURNISHED 3-ROOM APARTMENT for summer months. Available immediately. Phone 1232-M. J17-2t

LARGE COMFORTABLE ROOM. Board optional. Gentleman preferred. East Hill. Bus line. Phone 3529-M. J17-3t

3 OR 4 LARGE UNFURNISHED rooms. Conveniences. Garage. On Highway 14, six miles from Belleville. Phone 3617-R. J17-3t

LARGE FURNISHED HOUSEKEEPing room. Stove and fridge. All conveniences. Apply 178 E. Bridge. Phone 851. J17-tf

SELF - CONTAINED FURNISHED apartment. Phone 1270. J17-3t

BED-SITTING ROOM WITH KITchen privileges. On bus line. Phone 796-M. J16-6t

NOTICE

TO SIDNEY TOWNSHIP TAXPAYERS

A two and one half per cent discount will be made for prepayment of 1953 taxes in Sidney Township, to H. L. Hunt, Treasurer, Belleville R. R. 3.

Final date for prepayment for discount June 30th, 1953.

R. VANDERWATER,
Clerk.

J12-19-26

NOTICE

Re: Estate EVERETT MURREY ROLLINS, deceased, of the North Okanagan Electoral District, near Vernon, British Columbia, formerly of the City of Belleville, in the County of Hastings and Province of Ontario, who died on the 15th day of May, 1953.

Persons knowing the whereabouts of the wife or children of the said EVERETT MURREY ROLLINS (the eldest son being named Rolland) are requested to get in touch with the undersigned.

CAMERON & SPRAGUE,
Barristers, Solicitors, Etc.,
Dominion Bank Building,
Front Street,
Belleville, Ontario.

J12-19-26

TOURIST RESORTS COTTAGES TO RENT

COMPLETELY FURNISHED COTtage. Good boat. North Hastings. Phone 1810 or 2015-W after 6 p.m. J19-3t

FURNISHED COTTAGE AT OAK Lake, with hydro and boat. Phone 1833-W after 6. J18-3t

COTTAGE AT CROWE LAKE, MARmora. From June 27 to July 18. Will rent by the week. Write or phone 3-7140. Mrs. M. Harding, 617 Masson St., Oshawa, Ontario. J17-3t

THE OLDE RANGE, LAKEFRONT cottages, comfortable, airy, safe beach, reasonable rates. Mrs. B. C. Bishop, Wellington, Phone 43W13. J1 1m

3-BEDROOM COTTAGE, FIREPLACE, furnished except linen and cutlery, screened verandah, hydro, frigidaire, new boat, good fishing, sandy beach. Buckshot Lake. Fred Mallory, Plevna, Ontario. M30-1m

PINE RIDGE, WEST LAKE ROAD, near Sandbanks. New lined housekeeping cottages. Two bedrooms. Good fishing. Sandy beach. $35 weekly with boat. W. J. Weeseis. M30-1m

PLANNING AHEAD

RED DEER, Alta. (CP)—Council of Red Deer, Alberta's fifth largest city, approved an expenditure of $68,000 for an artificial ice plant in the new arena. It is expected to be ready for hockey and curling next winter.

WATCH YOUR PAPER FOR ANNOUNCEMENT

BUSINESS DIRECTORY

ANTIQUES

BOUGHT — SOLD
Primitives, Prints, Manuscripts, Gold, Silver, Copper, Pewter, Brass
Glass China
Antique Jewellery
Indian Artifacts
T. G. WRIGHTMEYER
Period Furniture — Orientals
133 Dundas St. W. — Belleville
A9-12

AUTO WRECKERS

HILLCREST WRECKERS
R. R. 8 Belleville Phone 2258
USED PARTS FOR ALL MAKES OF CARS AND TRUCKS. USED TRUCK TIRES

ARCHITECT

WATSON and WIECAND
ARCHITECTS
244 FRONT ST. BELLEVILLE ONT.
J3-tf

ACCOUNTANTS

KENNETH J. SODEN
PUBLIC ACCOUNTANT — AUDITOR
INCOME TAX CONSULTANT
BELLEVILLE — PHONE 2346

W. S. STONE
CHARTERED ACCOUNTANT
209 PINNACLE STREET
(Hotel Quinte Annex)
Telephone 3600

GEO. A. WELCH
and COMPANY
Chartered Accountants
BELLEVILLE
(Stobie Building)
Phone 4308 344 Pinnacle St.
Ottawa — Cornwall

E. J. S. WALLWORK
CERTIFIED
GENERAL
ACCOUNTANT
— Established 1939 —
49 Campbell St. Belleville
R. R. No. 3 3-tf

PAINTING, DECORATING

BOB CARTER
Interior and Exterior Decorator — Paperhanger
ALL TYPES WOOD FINISHING
Phone 4989 288 Coleman St.

BUILDING CONTRACTORS

WILLIAM BELCH
GENERAL BUILDING
REPAIRS and RENOVATIONS
First Class Workmanship
90 PINE STREET

HARRY CARR-BRAINT
CARPENTER CONTRACTOR
OVER 25 YEARS EXPERIENCE
Office and Yard
Kerr St., Belleville Phone 3544

BUILDERS' SUPPLIES

LUMBER
ROOFING — INSULATION — SIDING
WALLBOARD — PLASTERBOARD
— PLYWOOD — SASH — DOORS —
MOULDING — HARDWARE
R. D. McCOY
Lumber and Builders' Supplies
370 FRONT ST. PHONE 1533
A3-19

FIT SUN SAND AND GRAVEL
CHERRYFIELD STONE, CONCRETE SAND and CRUSHED GRAVEL
POWER SHOVELS, BULLDOZERS and LOADERS
Dial 4040, TRENTON
J. D. VanALSTINE
CONSTRUCTION

CHIROPRACTORS

R. D. KNOX, D.C.
DOCTOR OF CHIROPRACTIC
X-RAY
204½ FRONT ST.
Over Street's Gift Shop
Evenings Wed. and Sat.
Phone
Office 3130 Res. 295

R. A. WYATT, Ph. C.
CHIROPRACTOR & DRUGLESS THERAPIST
Mineral Pure Bath with Massage
Reduction of Weight and Rheumatism
Office and Residence: 117 Dufferin
Opposite Separate Entrance
Phone 960 — Lady attendant

R. RIEDEL, D.C.
Doctor of Chiropractic
Consultations by Appointment
X-Ray
218 CHURCH ST.
Office Telephone 3501 J5-19

EAVESTROUGHING

Trough installed, 30c per foot and up
Eavestroughing for sale $15.00 per hundred
Roofing of all kinds and repairs
WORK GUARANTEED
Will work in a 30 mile area from Belleville
G. BAILEY
Point Anne
Phone 467-W-3

FLOORS and WALLS

PIDUTTI — FABBRI
TILE and TERRAZZO CO
CLEANING and CEMENT FLOORS and WALL TILE
TERRAZZO FLOORS for Commercial Repairs on Tile and Terrazzo
FOR FREE ESTIMATES
PHONE 3536 or 1937
91 NORTH FRONT ST.
M30-tf

PICTURE FRAMING

ALL TYPES OF PICTURES
EXPERTLY FRAMED
See Our Wide Range of Mouldings.
Phone 4989. 7 Day Service.
QUINTE
PAINT & WALLPAPER
19 McAINSH ST. PHONE 823

KODETOWN KENNELS

BOSTON PUPPIES FOR SALE
Also the son of Champion Finale's Own Reparation, also Internat'l Champion Showman's Finale for stud service.
SEE OUR UP-TO-DATE KENNELS
VISIT OUR VISITORS
W. C. SILLS, AVONDALE RD.

FOOT SPECIALIST

H. W. ROBESON, M.N.
ALL FUNCTIONAL DISORDERS OF THE FEET
Fallen Arches, Swollen Ankles, Sore, Tired Legs, Ingrown Toe Nails, Metatarsalgia, Arthritis
Office Hours: 9 to 12, 1 to 5, 7 to 9
144 Front Street
(Opposite Capitol Theatre)

HAIR DRESSING

LEEMAN'S HAIRDRESSING
187 GEORGE ST.
OUR SKILLED OPERATORS EXPOSURE METHOD — "PEAT PERFECTLY"
PHONE 202 for Appointment

INSURANCE

HALL & EARLE
(Nora B. Earle, Sole Owner)
ACCIDENT and PLATE GLASS
General Insurance, Fire, Automobile
278 FRONT ST. PHONE 3148-W
Also Ask for 2478

BURROWS & FROST
GENERAL INSURANCE
and INVESTMENT SECURITIES
Bonds, Stocks, Bought, Sold
249½ FRONT ST. Phone 683

MASSEURS

C. H. HUGHES M.S.F. (Eng.)
OFFICE 208 COLEMAN STREET
BY APPOINTMENT ONLY
PHONE 900 OR 3817-M

MIMEOGRAPHING RUBBER STAMPS

THE JAMES TEXTS LIMITED
Fast, efficient work covering all needs: Reports, Circular Letters, Statements, Invoices, Folders, Speeches, etc. Three day service on all jobs. Phone 3-1161 for Mimeographing Machines.
178 - 183 Front Street
Phone 892 or 725 F6-tf

SHARPENING SERVICE

LAWNMOWERS and SAWS
MACHINE SHARPENED and REPAIRED
LAWN ROLLERS TO RENT
ART SAVAGE
ELECTRAKEEN SHARPENING SERVICE
19 BALDWIN STREET at KLM
PHONE 977
8.30 a.m. to 10.30 p.m. Daily
Saturdays: 8.30 a.m. to 4.30 p.m.

TYPEWRITER REPAIRS

THE JAMES TEXTS LIMITED
Typewriter Service and Repairs on ALL MAKES OF MACHINES
Expert Mechanics — Prompt Service
178 - 183 Front Street
Phone 892 or 725

VISION SPECIALISTS

McFEE and ROSE
OPTOMETRISTS
Phone 26 219 Front Street
BY APPOINTMENT

UPHOLSTERING

ROSSMORE UPHOLSTERING
Phone Mr. View 44-R-1-2
New and re-cover work—Furniture and Automobile
Free Estimates-Samples Supplied
Air-Foam Rubber a Specialty
HOWARD LOCKWOOD
R. R. 7, BELLEVILLE

VETERINARIAN

DR. PAUL FOSTER
VETERINARIAN
Office at:
28 COLLEGE ST. E.
BELLEVILLE
Phone 1422

DR. J. G. HAMILTON
VETERINARIAN
Office at:
433 BLEECKER AVE.
Phone 2577

DR. HARRY W. BURNS
VETERINARIAN
OFFICE IN THE BELLEVILLE ANIMAL HOSPITAL
Phone 4700 109 Dundas St. E.

FLOOR FINISHING

EARLE DARRAH
Phone 4411 96 Bridge St. E.
SANDING MACHINES and FLOOR POLISHERS FOR HIRE
Expert Installation on Mastic Rubber Tile and Masterpiece Floors
FREE ESTIMATES
As Near as Your Phone

BUILDING CONTRACTORS

Cement Work of All Types
Sidewalks — Foundations
Cisterns — Chimneys
FOR FREE ESTIMATES PHONE
MORAN ENTERPRISES
MOUNTAIN VIEW 38-R-21

SERVICE

OIL BURNER and STOKER SERVICE
NIGHTS PHONE 681-0
RADIO and APPLIANCE REPAIRS
VAN DUSEN BROS. LTD.
229 Front St. Phone 3958
J7-tf

BUILDING SUPPLIES

CONCRETE SEPTIC TANKS, ANY size in multiples of 300 gallons. Available through your local plumber. We deliver and install. Call 3-1161 for full details. Also concrete chimney tops. Information furnished without obligation.
Concrete Products Limited
146. 210-tf

C. F. ASHLEY LUMBER CO. LTD. yards 4826, Station St. Rd. Lots of good dry lumber, including plywood, sash, doors, solid work benches, stoves. Phone 4826. A19 tf

SEE STRADWICK'S LIMITED FOR Floor Coverings, Wall Coverings, Paints, Varnishes, Tile and Linoleum Supplies. Metal Mouldings. Phone 3-1161. 178 - 183 Front St. 3286

ALL TYPES OF WOODWORKING and Sawdust. Bellwood Mica-Lac Paints, Stains and Varnishes. Phone 3888. O26-tf

LUMBER, SHINGLES, DOORS, sashes, millwork, cement, builders' supplies. Dundas Planing Mills Ltd. St. Paul Street. Phone 197. J30-tf

LUMBER, ROOFING, INSULATION siding, wallboard, sash, doors, wood, coal, doors, moulding, hardware. D. Reid, 370 Front St. Phone 1533. J30-tf

DAIRIES

REID'S DAIRY, 17 PARKER STREET We invite you to inspect our plant and try our dairy products. For courteous service have one or our orange coloured trucks call at your home daily. Phone 2346. J4-1m

ICE and FUEL

HARRY SMITH, ICE, COAL, FUEL, Pinnacle. Phone 2971. M28-tf

OIL BURNER SALES and SERVICE

DAYS, PHONE 4830. NIGHTS PHONE 4314-J. The John Lewis Co. Ltd. 383 Front St. M27-tf

FRESH FISH

FOR SALE, FRESH LAKE TROUT wholesale. Phone 827, Bay of Quinte Fisheries, Bay Bridge Road. M27-1m

BOATING

OUTBOARD MOTORS, REPAIRS, all makes. Sales and Service on all Johnson Motors. Phone 4763. Open evenings. M4-tf

UPHOLSTERING

"HOLLANDIA" UPHOLSTERING for the finest and cheapest upholstering in town. Phone 1767-W. Pick up. J13-1m

CARTAGE

RELIABLE LIGHT DELIVERY AND furniture moving. Reasonable rates. Phone Ed. Kibbee, 4253-R. M14-1m

EXCAVATING & DITCHING

EXCAVATING, BULLDOZING AND grading. Burton Hinchboro, Phone 6410. J1 1m

CARPENTRY & PAINTING

GENERAL REPAIRS INSIDE and out, Roofing, Siding, Tile and Hardwood Flooring. Custom Walks etc. Phone 3-1161. J13-1m

A. E. PERRY, CARPENTER, PAINTER. Alterations, repairing, our specialty. 72 Grier St. W. F7-tf

DOGS

SPRING TONIC — GIVE SHEEP-Dip. Available at Dolan the Druggist. M27-tf

SHOVEL AND BULLDOZER WORK

EXCAVATING, LAND GRADING, Trench Silos. Phone Ken Rikley for the Job. Vernon Hurst, Phone 2382-J. A6-tf

PREPARE NOW
FOR NEXT SEASON'S
HEATING COMFORT
LET US
CLEAN - CHECK - ADJUST
YOUR OIL BURNER OR STOKER
Phone 3955
VANDUSEN Bros. Ltd.
229 FRONT ST.

PLATING

BELLEVILLE PLATERS
Specialists in Copper, Nickel, Chrome Plating.
Phone 4040 P.O. Box 142
Rear to Y.M.C.A. Campbell Street.

RENTALS

SAVE MONEY—DO IT YOURSELF
RENT OUR
FLOOR SANDING MACHINES
FLOOR POLISHERS
PAPER HANGING KIT
First Class Stock Always on Hand. Line of Interior Decorating and Floor Finishing Products.
QUINTE
PAINT & WALLPAPER
19 McAINSH ST. PHONE 823

T.V. SALES and SERVICE

EXPERIENCED TECHNICIANS IN all your serial. Choose your television from any dealer. Frank Electric. Phone 3-1. Phone 3-1

PLUMBING and HEATING

FREE ESTIMATES ON REPAIRS OF all kinds. Oil burner sales and service, also stoker sales and service. 234-J-6. Murray Read.

DAY AND NIGHT SERVICE, PLUMBing and heating. Dial 3, phone 4020 Belleville, Ontario. Night phone 2187-W. Lewis Oil, Ltd. J27-tf

VACUUM CLEANERS

FILTER QUEEN, THE ORIGINAL bagless cleaning unit. Free demonstration in your own home. Complete parts and service. Call 3-1161 or 29 Dunbar St. M21-1m

PLASTERING

STUCCOING A SPECIALTY, PLASterer and mason contracting for new work or repairs. Phone Bellbrook Estimates free. Call or write Ellis Marshall, Box 531, Napanee. Phone 526-W. J2-1m

PLASTERING COMPLETE ROOMS and repairing, including brick nogging, chimney repairs. Estimates cheerfully given. Phone Peacock, 18-J-3. M25-1m

MORTGAGES

ARRANGED AND BOUGHT, QUINTE Mortgage Co Representative, A. E. Black, Phone 3096, Evenings 1305-W. A1-tf

LANDSCAPING

FOR FREE ESTIMATES ON LANDscaping, seeding or sodding, Phone 3943-W. M30-1r

CAR BUYERS

BEFORE YOU BUY YOUR NEW OR late model car see us about our liberal financing plan. Available for either dealer or private sales. J. F. Barrett. Phone 3230, 238 Pinnacle. J1 1m

MOTORCYCLES

HARLEY-DAVIDSON SALES AND service. Genuine parts and accessories. Jerry's Motorcycle Sales, Foxboro. Phone 113-r-4. J18-1m

PERSONAL

ELECTROLYSIS, REMOVAL OF superfluous hair. Marie Worstiff will be in Belleville June 22, 24, 25. Phone Belvedere Hotel on these dates for appointment. J19-6t

CLEANERS & DYERS

DRY CLEANING, LAUNDERING and storage. For efficient service Phone 4726, Quinte Cleaners, Coleman Street. J19-tf

MODERN CLEANERS AND DYERS Phone 2277. Refrigerated storage; rugs and upholstery cleaned. Dependable pick-up and delivery

FLORISTS

FLOWER LAND, 367A FRONT ST (upstairs). For Fees in Dee Arrangements. William Jardine, florist artist. Phone 648 anytime.

W-A-N-T-E-D
YOUNG GIRLS
TO LEARN SEWING
GOOD PAY WHILE LEARNING
Excellent working conditions and steady employment.
THE BELL SHIRT COMPANY
205 Coleman St. CITY

T.V. AND RADIO SALESMAN

Large aggressive TV and radio manufacturer require salesman for eastern Ontario presently living in this territory.

Must be good merchandiser and promoter, capable of training dealer salesmen. Salary, bonus, car allowance and all expenses. This is a career opportunity. Interviews will be held in Belleville, Ontario.

APPLY:
BOX 40, ONTARIO INTELLIGENCER

TELEVISION BARGAINS

We have a number of Television Sets that have been demonstrated and have marks or scratches on the cabinet. These have been reduced in price, with reductions up to $100.

All are 1953 models, and carry new set guarantees. Hallicrafter, Electrohome and Addison to choose from.

This is your opportunity to get a new Television set at a real bargain price.

HITCHON RADIO
4 Bridge St. E. Belleville

Live Poultry WANTED

Top Cash Prices Paid. Picked up at farm.
Phone 1894-W
Dave Stirling
Gerald Nelson

BELTS

SINGLE and MULTIPLE
ALL LENGTHS
V Pulleys, 1½" to 12" diameter and Step Cone Pulleys
GEAR PUMPS — ALL SIZES
REFRIGERATION EQUIPMENT
REFRIGERATION SERVICE
42 HILLSIDE STREET
Phone Day 521 - Night 4233-R
BELLEVILLE

MUIR'S
ROOFING and FLOORING
GENERAL REPAIRS
80 PINE STREET
PHONE 1228

HEARING AID SUPPLIES

ACCESSORIES FOR
ZENITH HEARING AIDS
BATTERIES
For All Types of Aids
HITCHON RADIO
4 Bridge St. E. Phone 824

FREE! FREE!

For the Month of June Only.
2 YEARS
Complete Service Guaranteed with
EVERY INSTALLATION of a
"Torridheat"
OIL BURNER
by
HILLWILD ELECTRIC
And Automatic Oil Heating
of Sinclair St.
Phone 4112 Belleville

METZ, France (AP)—Flt. Lt. Foxton Hull, 35, of Montreal was killed Thursday in the crash of the RCAF plane he was piloting over the eastern French village of Walschbron. He was attached to the RCAF base at Zweibruecken, Germany.

BALER WIRE

12c lb.
COLE'S GENERAL STORE
Smithfield, Ont.
PHONE BRIGHTON 74-R-23

WANTED

APPLICATIONS WILL BE RECEIVED
UNTIL JUNE 25th.
FOR THE POSITION OF
CARETAKER
For The Masonic Temple

APPLY IN WRITING
STATING EXPERIENCE AND QUALIFICATIONS
TO
B. H. SMITH, Sec.-Treas.
201 PINNACLE ST. — BELLEVILLE

Plumbing Supplies

Bathtubs, sinks, toilets, basins, soil and steel pipe and fittings. Deck and swing spout faucets, range boilers, heaters, thermostats, laundry tubs, shallow and deep well pumps, sump pumps, etc.

CLOSE COUPLED SYPHON-JET TOILET

In single unit styling. First quality brass tank fittings, exposed parts chromed. Powerful flushing action cleans bowl quickly and quietly. Complete with gleaming white enamel seat.

$38.50

WHITE VITREOUS CHINA
WALL BASIN

Made in England. 15"x12" with recessed soap dishes, concealed overflow, 4" chrome plated Brass faucets.

$21.50

Above are only several of the many low priced plumbing fixtures we carry.

BUY-RITE
Plumbing Supply Co.
49 Station St. Belleville Phone 477
"WAREHOUSE TO YOU"

OTHER HAZARDS
We insure against Polio, short period Holiday Accident & Baggage at small cost. Boats of every kind. Golf Instrument, Arts and every kind of Floater. Personal Liability.
JAMIESON BONE & CO.
FIRE, AUTO & INSURANCE
163 Front St. Phone 1364

THE
BAY OF QUINTE
AGRICULTURAL
MUTUAL
FIRE INSURANCE COMPANY
Over 31,000,000 of insurance in Hastings and Prince Edward Counties.
C.W. Burr and Son
INSURANCE
219 FRONT ST. PHONE 944

REAL ESTATE

MEMBER of the Ontario Association of Real Estate Boards and of the Canadian Association of Real Estate Boards.
GEO. N. GORMAN
166 FRONT ST. (Opposite City Hall)
REALTOR

GOODWILL
USED CARS
at
ELLIOTT MOTORS

1951	Meteor Sedan	$1495.
1951	Dodge Coach	$1675.
1951	Pontiac Coach	$1875.
1951	Pontiac Sedan	$1695.
1950	Pontiac Sedan	$1550.
1950	Meteor Sedan	$1395.
1950	Dodge Sedan	$1550.
1950	Chevrolet Coach	$1495.
1950	Chevrolet Coach	$1495.
1950	Oldsmobile Sedan	$1750.
1950	Pontiac Sedan	$1595.
1949	Ford Sedan	$1295.
1949	Ford Sedan	$1275.
1949	Pontiac Sedan	$1395.
1949	Pontiac Sedan	$1450.
1949	Austin Sedan	$875.
1948	Austin Sedan	$650.
1948	Oldsmobile Sedan	$1150.
1948	Plymouth Sedan	$1150.
1948	Chevrolet Sedan	$1095.
1948	DeSoto Sedan	$1195.
1947	Monarch Sedan	$795.
1947	Hudson Sedan	$875.
1946	Oldsmobile Sedan	$925.
1946	Dodge Sedan	$1050.
1942	Pontiac Sedan	$495.
1941	Chrysler Sedan	$495.
1941	Chevrolet Coach	$475.
1941	Hudson Sedan	$395.
1940	Chevrolet Sedan	$425.
1939	Hudson Sedan	$250.
1939	Plymouth Sedan	$195.
1939	DODGE Sedan	$250.
1938	Plymouth Sedan	$250.
1935	Ford Coach	$150.
1932	Ford Coach	$150.
1931	Studebaker Coupe	$150.

OPEN EVENINGS

PICK-UPS

1952	MERCURY ½-ton, deluxe cab, 7400 original miles	$1995.
1951	G.M.C. ½-ton, 6-cyl., long box, radio	$1295.
1951	CHEVROLET ½-ton, 6-cyl., (2) to choose from	$1195.
1951	STUDEBAKER ½-ton, 6-cyl., (2) in stock new	$1095.
1950	FORD ½-ton, 6-cyl., long box, completely rebuilt	$1195.
1950	FORD ½-ton, refinished in light green	$1095.
1950	DODGE ½-ton, refinished in blue	$1095.
1950	DODGE ½-ton	$1095.
1950	FORD ½-ton	$1095.
1948	FARGO ½-ton, in excellent shape, motor completely rebuilt	$1095.
1941	G.M.C. ½-ton, very clean	$595.
1940	FORD ½-ton, very clean	$495.

PANELS

1951	INTERNATIONAL ½-ton, very clean, refinished in light grey	$1895.
1951	CHEVROLET ½-ton, 6-cyl., (2) half width vans	$1795.
1950	METEOR ½-ton, panel delivery, (2) to choose from	$1695.
1951	MERCURY ½-ton, 6-cyl.	$1795.
1950	DODGE ½-ton, new motor and tires	$1495.

STAKES

1951	G.M.C. 5-ton, V8, platform and stake, dual wheels	$3495.
1950	FORD 2-ton, V8, platform and stake, dual wheels	$2495.
1950	CHEVROLET 2-ton, V8, platform and stake, completely rebuilt	$2695.
1941	CHEVROLET 2-ton, 1932 model, farm with hoist, 2-speed axle	$1095.

CAB & CHASSIS

1951	G.M.C. 2½-ton, new tires and wheels, 5-speed axle	$2195.
1951	CHEVROLET ½-ton, 6-cyl., 4-speed transmission	$1695.
1950	CHEVROLET ½-ton, 6-cyl., completely rebuilt in green	$1495.
1950	FORD ½-ton, 6-cyl., completely rebuilt, new motor, new tires, a 1" stake body master combination, overhauled	$1695.
1946	FORD 3-ton, will cab to to a 1½-ton, V8, 2-speed axle	$895.
1941	G.M.C. 1½-ton, V8, 2-speed axle	$695.

DUMPS

1949	CHEVROLET 2½-ton, 7½' combination, 5-speed	$2495.
1948	CHEVROLET 2½-ton, 7½' combination, completely rebuilt, new motor	$2195.
1948	FORD 2½-ton, 7½' combination, completely rebuilt, new motor, new tires	$2095.
1948	FORD ½-ton, 6-cyl., completely rebuilt, excellent tires, new motor, new paint	$1495.
1948	FORD ½-ton, 6-cyl., completely rebuilt, new motor, new tires	$1495.
1941	WHITE 2½-ton, 7½' combination, completely rebuilt, new motor, new tires, very well conditioned	$1695.

Cash or Trade — Terms
"WHEN IT COMES TO TRUCKS, COME TO US"
ELLIOTT MOTORS
TWO LOCATIONS
34 Bleecker Ave. Belleville
Phone 4040
Front, Rear Entrance
Phone 332
OPEN EVENINGS

PICTON

Prince Edward County Taxes 19½ Mills, Down Half Mill

PICTON — Tax rate for Prince Edward County was reduced one-half mill and will be 19.5 mills. The June session of County Council also set a record for brevity, a single day, from 10 a.m. until 3.30, but 'in' that time as much business was transacted as is usually done in three days. Discussion was brief.

"We farmers are busy, the hay crop season is here, we want to make it snappy," said Warden Clinton Green, of Athol township, and valedictorians responded to his suggestion.

The warden performed a pleasant task when he presented a cheque for $15,000 from the Federal government (Department of National Defence) to be used to improve the road to Camp Petawawa, where the RCSA camp is located. The heavy trucks and other equipment have greatly damaged this road.

Reduction in the tax rate was possible though grants of $18,775 were made.

The 19.5 rate will raise $234,000 while estimated revenue is $135,798.90 for a total of $360,798.50, to equal estimated expenditures.

Spend Less on Roads

The county will spend $19,000 less on roads due to province refusing to approve of the first appropriation. The sum of $174,400 will be spent for roads and bridges. A five thousand dollar reduction in hospitalization bills is also forecast. Increased expenditures included $1800 more for administration of justice and $600 more for the Home for the Aged, where improvements are planned.

Estimated expenditures include: administration of justice $35,000; general grants $18,775; agricultural grants $2350; child welfare $23,500; hospitalization $15,500; health unit $12,000; home for the aged $31,000; industrial schools $2,000; debenture interest $952.58; debenture principal $4,908.93; auditor $650; council indemnity $3,800; bank interest $6,000; maintenance of county offices $1,500; printing, postage and stationery $1,900; salaries $5,000; roads and bridges $178,000; fair grounds $2,000; miscellaneous $3,057.81; weed inspection $1,300; registry office $1,000; rest room $900; Legion debenture grant $2,315.81; deficit of 1951, $3,178.57.

Grants Made

Grants made at this session included: Federation of Agriculture $1300; Hunter Farmers' $300; Milford Fair $50; Sophiasburgh Fair $50; Crop Improvement Association $50; statistory meeting, Agricultural office $500; agricultural council $50; these grants being for agricultural purposes.

General grants included $2000 for the Canadian National Institute for the Blind, for a building to be erected at Kingston; Hastings and Prince Edward Regiment for publication of regimental history $1,000; Picton library $250; Bloomfield, Wellington and Milford libraries $250 each, Salvation Army $1500; St. John Ambulance $200; Huff's Island bridge, $500; Women's Institute $200; Canadian National Institute for the Blind, $400; Red Cross Society $400; Prince Edward Chamber of Commerce $75; tourist folders $500; Prince Edward County Hospital, operational expenses, $10,000.

Runaway Lived Nine Days On Pop, Peanuts

VANCOUVER (CP) — "Skippy," a seven-year-old runaway, told Thursday how he lived for nine days on nothing but peanuts and pop.

The boy, Billie McRae, ran away from home last Tuesday.

When found by police, Skippy was serving as bat boy at a neighborhood ball park. The pigtailed son of his foster parents helped with a load of peanuts.

"That's all I have been eating," he said proudly.

"Once in a while when I picked up some empty pop bottles and sold them I bought a bottle of pop — but I ate mostly peanuts — that's good for you."

Skippy said he spent the nights in an abandoned truck near his home.

A welfare society is looking after him now.

Canadian Troops Will Not Fight After Armistice

ORONO, Ont. (CP)—External Affairs Minister Pearson indicated Thursday night Canadian troops in Korea will not be used in any fighting that may break out between the South Koreans and the North Koreans after an armistice.

Mr. Pearson, president of the United Nations general assembly, spoke at a Durham riding nominating meeting which chose John James, the sitting member, as the Liberal candidate for the riding in the Aug. 10 federal election.

Mr. Pearson did not mention Canadian troops but observers said he made plain that Canada would honor only those commitments made as a member of the UN and would not go beyond that sphere of action.

"We are under no obligation to support or participate in any operation brought on by the governments of infected premises to St. Dr. Thomas Childs, veterinary director-general, said the pigs in the outbreak reported Thursday "apparently had been sick for some time, but had not been reported."

He said the facts in the current outbreak are being "thoroughly investigated," but he declined to say whether any charges will be laid re-against the farmer involved.

New Outbreak Of Hog Cholera At Burlington

OTTAWA (CP)—The agriculture department Thursday reported a new outbreak of hog cholera involving 343 pigs—the biggest single case since the epidemic first began in mid-May.

The new case was uncovered near Burlington, in Halton county, increasing the number of southwestern counties infected to 11 from 12.

The number of fatally stricken or slaughtered hogs now has climbed to 2,833 and the number

ment of the Republic of South Korea and not by decision of the United Nations," said Mr. Pearson.

He declined comment on the question of whether Canadian troops will be used in any roundup of escaping prisoners of war. Only United States troops now are being used for that purpose.

ALL-WEATHER PROTECTION YEAR ROUND SERVICE
with KOOLVENT
All-Season • All-Aluminum
• AWNINGS
• COVERINGS
FOR EVERY TYPE BUILDING
WINDOWS
PORCHES
PATIOS
WALLS
DOORWAYS
STORES
Fireproof • Weather - Resistant
Permanent • Economical
Sales KOOLVENT Service
122 DUNDAS ST. E. PHONE 5188

GENERAL ELECTRIC
STEAM IRONS
$5.00 DOWN
$1.00 A WEEK
USE DELINE'S OWN EASY BUDGET PLAN
BILL DELINE
LIMITED
BELLEVILLE
321 COLEMAN ST. PHONE 3311
TRENTON
31 DUNDAS ST. PHONE 238

FRENCH AIR ACE DIES
PARIS (Reuters) — Col. Rene Fonck, French air ace of the First World War who was officially credited with downing 75 enemy planes, died here Thursday. He was 58. He once shot down six Germans in one day.

T. V. Viewers . . .
DO YOU RECEIVE CHANNEL 8?
You Will Receive It Better With An Antenna From
BOOTH RADIO & TELEVISION
Enquire Today
ABOUT OUR INSTALLATION OR CHANGE TO AN ALL-CHANNEL T.V. ANTENNA
You Will Be Surprised How Reasonable It Is To Own The Best
An All-Channel Antenna With Electric Rotator
YES — YOU MAY CHANGE TO AN ALL-CHANNEL ANTENNA FOR AS LITTLE AS $24.95. BUDGET TERMS ARRANGED IF DESIRED.
BE PREPARED FOR T.V. CHANNEL CHANGES
CALL TODAY
BOOTH RADIO AND TELEVISION LTD.
179 FRONT ST. OPPOSITE CITY HALL PHONE 5198

JACK Ireland GIVES YOU Beatty
GREATEST WASHER BARGAIN EVER!
WAREHOUSE MUST BE CLEARED
BY JULY 1st
HURRY-HURRY!
Phone or Come In Now!
• Big 22" Tub
• Pressed Steel Wringer
• Handy "Safety Release" Control
• Dependable Lifetime Lubricated Mechanism
• Fully Guaranteed
Reg. $159.50 REDUCED TO $99.50
$2.00 WEEKLY
4 ONLY! - LOW TERMS!
Ireland Appliances And REFRIGERATION LIMITED
12 VICTORIA AVE. — PHONE 2255
SEE THE CARRIER AIR CONDITION UNITS ON DEMONSTRATION IN OUR COOL STORE.

A Big Day for Dad! Father's Day June 21st. Get his Gift at ..... EATON'S
"Bulldog" First-Line Tires
ONE OF EATON'S OWN BRANDS
Give Long Wear
Outfit Your Car Now! Enjoy New Tire Protection for High Speed During Summer Driving!
First-line quality means top-grade quality . . . top grade in material, workmanship and performance! Tires and tubes are built to meet rigid EATON requirements.
Flat-to-the-Road Tread Tires
Size: 4 ply, each 6 ply each Tubes, each
600-16 16.85 21.50 2.85
Aero-Glide Low-Pressure Tires
670-15 19.25 2.40
670-16 21.25 2.50
710-15 22.75 2.60
At EATON'S
VIKING
17" Television
Viking television with 17" screen in beautiful walnut veneer cabinet is on casters for easier moving. New Cylindrical picture tube, gives better pictures with no glare reproduction.
EATON Cash Price, each 439.50
Budget Plan Terms may be arranged if desired.
—Electrical Appliances —EATON'S Basement
Dandy Tie Racks
The racks with double wooden pegs to hold ties securely. Chrome hat-shield to keep dust from back. Each bar holds 3 ties. Jumbo size 20 bars. 2.95
EATON Price, each ...
Large size 15 bars. 1.75
EATON Price, each ...
Small size 8 bars. 1.00
EATON Price, each ...
—EATON'S Main Floor
Men's Eatonia Handkerchiefs
A must for your money in EATON'S Own Brand . . . especially woven to our specifications. The results beautifully finished handkerchiefs of pure fine cotton 11" square with narrow ½" hemstitched hems.
EATONIA Value ..... 3 for 1.00
—EATON'S Main Floor
Men's Two-Tone Summer Shoes
Men's cool and comfortable nylon mesh bal style shoes. Brown leather with beige nylon mesh, leather soles and heels. Sizes 7 to 9½ in the group.
EATON Price, Pair 9.95
—Footwear—EATON'S Main Floor
T. EATON Co. LIMITED BELLEVILLE BRANCH
Phone 3500

Start Pipe Line

TORONTO (CP)—Formation of Sun-Canadian Pipe Line Company, Ltd., to construct and operate the eight-inch, 200-mile products pipe line entirely started between Sarnia and Toronto was announced Thursday.

The line will be jointly owned, two-thirds by Sun Oil Company, Ltd., and one-third by Canadian Oil Companies, Ltd. Main offices will be in London, Ont.

The line is scheduled to be completed around Oct. 1 at a cost of $6,000,000. Initial maximum capacity will be 17,500 barrels a day and maximum ultimate capacity with installation of additional pumping stations, would be 25,000 barrels a day.

Forecast...
BELLEVILLE
WILL HAVE
SNOW
JUNE 26th
WATCH YOUR PAPER FOR ANNOUNCEMENT

BACKACHE May be Warning
Backache is often caused by lazy kidneys. When kidneys get out of order, excess acids and waste remain in the system. Then backache, disturbed rest or that tired-out and hurry-backward feeling may soon follow. That's the time to take Dodd's Kidney Pills. Dodd's stimulate the kidneys to normal action. Then you feel better—sleep better—work better. Get Dodd's Kidney Pills now. 61

THE WEATHER
Sunday — Red and humid. Low 65; High 88.

The Ontario Intelligencer

TEMPERATURES
Today 90 65
One Year Ago 80 55

BELLEVILLE, ONTARIO, SATURDAY, JUNE 20, 1953

5c Per Copy, 25c Per Week

★★ Authorized as Second Class Mail, Post Office Department, Ottawa.

REDS DEMAND RECOVERY OF FREED POW

Atom Spies Executed In Electric Chair

Rosenbergs Walk Firm, Stony Faced To Death House

Crowds Demonstrate In N.Y., London, Paris

Drew Hopes Election Will Be Clean One

GUELPH (CP)—George Drew, Progressive Conservative leader, said he might be blamed for the present election campaign will be "dirty" but delivering to Soviet Russia the secrets of the atomic bomb.

His remarks were made in a speech prepared for delivery at the opening of his campaign here.

"I trust it is not too much to hope," he said, "that . . . never will be able, during the course of this election, to conduct our political discussions in a spirit of friendly disagreement. . . .

"When I disagree with the prime minister of Canada it is my duty to express that disagreement, but may I say with deep sincerity that he is worthy of respect as a man who has sought to serve his country according to his own political opinions."

U.S. East Coast Shipping Strike Brought to End

NEW YORK (AP) — The American Merchant Marine Institute, representing the shipping companies, Friday signed a new contract with the CIO National Maritime Union, ending a four-day tieup of U.S. shipping on the Atlantic and Gulf coasts.

The contract provided for a six-per-cent wage increase for top-rated crew men, four per cent on middle ratings and two per cent for the lowest rated group.

The average wage for able bodied seamen under the previous contract was $301.51 per month, with overtime pay at $1.87 per hour.

Joe Curran, president of the NMU, stated, "the ships will be ready to move as soon as they can."

Filter Centre Opened

BROCKVILLE (CP)—The third of Canada's seven ground observer corps filter centres was officially opened Friday by Air Vice-Marshal J. G. Sim, chief of personnel and training command.

Sabre jets from Uplands airport flew over the town at less than 500 feet to mark the occasion.

The centre is the operating hub of a 18,000 square-mile area.

THE WEATHER

TORONTO (CP) — Synopsis: The week-end weather will be sunny, hot and humid, scientists forecast. Good crop growing temperatures are forecast for the eastern provinces with maximums in the 90s and the low 44 night about 78.

A change in Nebraska this morning is moving slowly northeastward toward the Great Lakes and has thunderstorms will prevail in northern regions tonight and Sunday and continue through Sunday. Widely scattered thunderstorms are expected in southern Ontario Sunday by Sunday evening. Somewhat cooler and drier air will follow the storm across the province.

Cooler air pushed into the James Bay region during the night dropping temperatures to 41 degrees. It recorded Friday afternoon down to 45 by early this morning. By Sunday this cooler air mass will retreat to the north, and the afternoon temperatures will reach 75.

Release Movie of The Assassination, the murder of a fellow sitting story, was an official witness at the executions of Julius and Ethel Rosenberg.

By REIMAN MORIN

OSSINING, N. Y. (AP)—Julius Rosenberg and his wife, Ethel, walked quietly to the electric chair Friday night and were executed for their crime of delivering to Soviet Russia the secrets of the atomic bomb.

Neither of the condemned spies talked, or attempted to talk, as the last act opened.

Both entered the death chamber in Sing Sing prison—only a few moments apart—with a firm step and a stony face. They were executed shortly before sunset, so that the grim task would be finished before the beginning of the Jewish Sabbath.

It was the day after their 14th wedding anniversary.

They were the first non-military convicts in the history of the United States to be executed for espionage.

At the hour of retribution, crowds gathered, demonstrating, in New York, London and Paris.

Hysterical sympathizers, screaming and crying, milled around a speaker's stand in New York's Union Square. Street fights broke out in Paris, and several policemen were reported wounded. In London, thousands rowed the streets, waving copies of the Communist newspaper, Daily Worker, which carried a single word in giant type—"murder."

Kruschev Thrown

In Dublin, two bottles of beer were thrown through the window of the United States information office. Police did not explain.

But in Ossining, where the prison stands, the night was quiet. Heavy details of police and state troopers, guarding temporary barricades, met no demonstrators.

As the hour approached, two television lines were set up—between the office of Warden Wilfred L. Denno and Washington—presumably to be used by the White House and the office of Attorney-General Herbert Brownell.

The Rosenbergs spent most of the day with their lawyer, Emanuel Denno said they talked from about noon to 7:20 p.m. EDT in the woman's room of the prison. They were separated by a wire screen.

Heavy With Silence

The party of official witnesses entered the death chamber a few minutes before 8 p.m. Then the electric chair was a white, wheeled table. In front were four rows of benches.

(Continued on Page Five)

CAT SITS ON EGGS

KITCHENER (CP)—Mrs. Otto Hedwarry had a duck and a hen friend in the family cat. While the duck takes time off for a swim, the cat sits on the duck's eggs.

RHEE'S STOCK IS ON DECLINE IN CONGRESS

Doubt Mutual Security Pact Would be Passed

By JACK BELL

WASHINGTON (AP)—President Syngman Rhee's stock has sunk swiftly among U. S. legislators and Congress said Friday that Congress would approve any mutual security pact with his South Korean government despite the outcome of truce negotiations.

Senator Warren Magnuson (Dem. Wash.), just back from a Far East-ern inspection trip, joined today in mounting Congressional criticism of Rhee for freeing some 25,000 prisoners from United Nations custody. Magnuson's interest was critical, but Rhee had defenders also in Congress.

Previously, Senator Walter George (Dem., Ga.), Senate foreign relations committee member, talked of the possibility of ousting Rhee, saying he had "certainly scuttled" truce hopes unless the Communists want a cease-fire.

At Panmunjom, the Communists asked for an indefinite recess in the armistice negotiations, dealing a blow in hopes for a prompt truce. They also demanded recovery of the freed North Koreans and Chinese. They asked whether the UN was "able to control the South Korean government and army."

South South Korean

The Communist commander was not invited Friday when State Secretary Dulles called a meeting of representatives of United Nations countries having forces in Korea. The secretary and the diplomats conferred about 25 minutes. It was understood they discussed the truce situation and Korea's action, but there was no comment afterward.

It was learned, however, the ambassadors were told that Walter S. Robertson, assistant state secretary for the Far East, will fly to Korea soon at Rhee's invitation to confer with him.

(Continued on Page Five)

Meeting on TV

GUELPH (CP)—Television cameras will be used to record an election campaign meeting for the first time in Canada when George Drew addressed his keynote speech for the Progressive Conservatives.

Frank Peers, manager in charge of the CBC's TV news at Toronto, said the films will be shown on the CBC's television news at 7 p.m. Saturday night.

He said plans have been made for televising key meetings of public parties in the series. Prime Minister St. Laurent will be caught by cameras on Monday when he carried Tuesday, and CCF and Social Credit leaders also will be covered.

None of the parties themselves is using television to get its candidates across.

Drew in Keynote PC Speech Promises Half Billion Tax Cut

GUELPH (CP)—George Drew promises tax cuts of at least $500,000,000 a year—about one ninth of the $4½ billion bill—if his Progressive Conservatives are elected Aug. 10.

The chief opposition party's leader, giving its keynote speech of the election campaign in his native town Friday night, pledged a special fall session of Parliament to make "immediate" tax cuts and start off a long series of other measures.

These platform points, embodied in a party manifesto delivered by Mr. Drew, include a compulsory health insurance program, easier terms on home-building, a better tax deal for municipalities, a 25-minion-provincial tax conference, elimination of government "waste," repeal of the government's emergency powers, expansion of markets for Canadian products and reform of the Senate, No. 1 Plan.

The Progressive Conservative leader's tax-reduction plan will be a point in a 16-point formal declaration of the party's program, which had been drawn up before the wraps until Mr. Drew gave it to an audience in his city where he was mayor.

"We will reduce federal taxes," he said, "by at least $500,000,000 a year. This can be done without reducing any pensions, family allowances, other social security payments, or in any way impairing the efficiency of our armed forces."

Another promise of Mr. Drew—and the one that gained about the heaviest volume of applause from his audience—was that about 2,000—will to amend the Criminal Code to provide penalties for communistic or other subversive activities. By coincidence, he spoke at almost the same time that Julius and Ethel Rosenbergs, convicted atom spies for Russia in the United States, were being put to death.

Mr. Drew gave the party's policy speech in Guelph in a Western Ontario riding—Wellington South—that has returned Liberals to Parliament since 1935.

Gives Civic Reception

He got a civic reception on the steps of the city hall before his meeting, and then marched to the auditorium to the accelerated band of the Red Chevron boys.

Mr. Drew, whose speech was broadcast by the CBC's television and radio networks, said he must be recorded for the CBC's television history and said there must be a change now to make government responsible to the people.

(Continued on Page Five)

SOUTH KOREANS DEMAND RELEASE OF MORE CAPTIVES

Gen. Mark Clark Sends Scathing Letter to Rhee

By WILLIAM C. BARNARD

SEOUL (AP)—South Korea's acting prime minister has demanded that Gen. Mark Clark immediately release another 8,000 anti-Communist Korean prisoners still in Allied stockades because "we must live with them all."

And the UN commander today released a scathing letter scoring South Korea's fiery President Syngman Rhee for breaking a "personal commitment" not to take unilateral action with RoK forces in the Korean armistice.

Clark called the release of almost 27,000 anti-Red prisoners on Rhee's orders this week "precipitous and shocking."

Rhee and the cabinet met this morning to study a stinging rebuke from President Eisenhower and government sources said the cabinet might discuss Rhee's answer. Eisenhower accused Rhee of violating UN command authority in releasing the prisoners freed.

45 More Flee

Forty-five more anti-Communist Koreans fled from three UN prison camps Friday night and early today. The prisoners previously said nine were recaptured.

One South Korean was killed and one United States soldier was wounded at a camp near Pusan. South Korea's acting prime minister, Yong Tai Pyun, in a letter to Clark Friday, demanded that Clark turn over all anti-Red prisoners still in Allied hands.

"We must liberate them all, preferably . . . in a manner least likely to cause trouble," he said.

And Pyun warned:

(Continued on Page Five)

Says Newspaper Is Big Bargain

MONTREAL (CP)—One of the public's biggest bargains today is the reading content of the daily newspaper, Arthur Welch, president of the Institute of Newspaper Principles and Finance Officers, said Friday at the institute's closing meeting.

"Most newspapers, despite rising costs that have increased the price of almost every consumer commodity in the last few years, still sell for the proverbial nickel," he said.

Newspaper profits generally were not high and "most publishers were so public-service conscious that they operated at a loss to serve their readers.

"Self-preservation demands publishers keep their papers on a healthy financial basis, he said. Newspapers must be more conscious of costs and sources of revenue if they are to stay in business.

TOP GERMAN TAXES

BONN (Reuters)—The Bundestag (West German upper house) Friday approved the highest income and income taxes by an average of 25 per cent. The bill, already passed by the Bundestag (lower house), now becomes law. It also provides for additional tax relief for the professional men, married couples and families.

GIRL, 10, HAS BABY

YOUNGSTOWN, O. (AP)—The superintendent of a home for unwed mothers said Friday a 10-year-old girl gave birth last January to a baby girl. Miss Esther Stahlfire, superintendent of the Florence Crittenton home, said the young mother came to the home in February and declared that had lived with foster parents in the Youngstown area.

CHOSEN BY LIBERALS

OTTAWA (CP)—John H. McDonald, a lawyer, Friday night was nominated Liberal candidate to oppose Conservative Leader Drew in the riding of Carleton in the Aug. 10 general election. Mr. McDonald was defeated Mr. Drew in the 1949 election.

Despite Tenton Armistice Not Ruled Out by Reds

Split Between South Korea, U.N. Is Growing Deeper

MUNSAN (AP)—The Reds today angrily told the Allies if the United Nations wants a truce it must control South Korea's rebellious government and President Rhee. The Red war prisoners freed by President Syngman Rhee.

Although the communists professed amazement at Rhee's arbitrary action, they did not rule out an armistice.

But their terms appeared near impossible—the Korean prisoners have melted into the countryside with Rhee's blessing and the split between South Korea and the UN command apparently was growing deeper.

South Korea's acting prime minister, Y. T. Pyun, made public a letter to Gen. Mark Clark, UN commander, demanding freedom for 8,000 anti-Red prisoners in Rhee's orders this week "precipitous and shocking."

Rhee and the cabinet met this morning to study a stinging rebuke from President Eisenhower and government sources said the cabinet might discuss Rhee's answer. Eisenhower accused Rhee of violating UN command authority in releasing the prisoners freed.

45 More Flee

Forty-five more anti-Communist Koreans fled from three UN prison camps Friday night and early today. The prisoners previously said nine were recaptured.

One South Korean was killed and one United States soldier was wounded at a camp near Pusan. South Korea's acting prime minister, Yong Tai Pyun, in a letter to Clark Friday, demanded that Clark turn over all anti-Red prisoners still in Allied hands.

"We must liberate them all, preferably . . . in a manner least likely to cause trouble," he said.

And Pyun warned:

(Continued on Page Five)

Committed for Trial

BROCKVILLE (CP)—Leo Cahill, 25, an unemployed factory hand of Smiths Falls, was committed for trial on a charge of highway robbery on an armed robbery charge laid in connection with the daylight hold-up of Portland, June 15.

Cahill's pretty with Charlotte, 21, who also faces charges as an accomplice in connection with the holdup, appeared briefly from custody when the Crown declined to present evidence.

Witnesses described the holdup in which a masked man walked into the Royal Bank of Canada in Portland just before the 3 p.m. closing time and escaped back with cash and a paper bag he was carrying.

Police said earlier that $4,325 of the loot and a German Mauser pistol were found in the Cahill's Smiths Falls home.

Britain's Welfare State Doctors Become Alarmed

By IAN McEWEN

LONDON (Reuters)—Britain's welfare state doctors have become alarmed at a new and unforeseen danger—the socialized medicine, a much greater risk of becoming a drug habit.

Since nationalization of medical services, in July 1948, legal actions for negligence against doctors have increased by more than 100 per cent. The health department had to pay out £100,000 in damages during the year ended March, compared with about £23,000 in the first year of the program. The figures do not include huge sums paid out by insurance companies.

Chief cause is not the health service itself but another branch of the welfare state, the Legal Aid and Advice Act of 1949, which gives free legal advice to citizens to sue the government at the government's expense. Many of the clients are apparently more ready to sue an impersonal government than a private citizen or to pursue a private hospital or practitioner.

The British Medical Journal discusses the subject in its current issue.

"The citizen of the welfare state is in a position to have his rights. The doctor and the nurse may have a duty to care for him, but the process the patient may accidentally sustain a burn from the hot water bottle subsequently wins an action for damages.

"Even a minor slip in notes may seem tinged with ingratitude," the journal says.

The journal maintains that the situation is ruining the morale of doctors as well as the reputation of the medical profession.

As a consequence of the growing fear of court suits, doctors tend to avoid experimental work and "overcaution" tends to keep patients in hospital longer than necessary.

Film on Luther, Church-Backed, Is Sensation

NEW YORK (AP)—A new big-time motion picture is working up to sensational religious success in the United States.

Although the film — "Martin Luther" so far has been unveiled only in three cities and at special showings to church leaders, it already has become something of a sensation.

Owned by six Lutheran church bodies, the $500,000 picture is said to be the first church-backed movie ever distributed commercially.

Various Protestant churchmen say it eventually could spark fresh revivals in their faiths.

"I believe it will become both a religious and historical experience for American people," said Dr. Daniel A. Poling, Philadelphia Baptist minister and editor of the Christian Herald.

Dr. H. Conrad Hoffman, dean of Hamma Divinity School, Springfield, Ohio, said: "I can almost visualize a new reformation in the making from this film. Its far-reaching influence can never be estimated."

Dr. Samuel McCrea Cavert, general secretary of the National Council of Churches, called it the "most interesting and absorbing" religious film he has seen and urges pastors to tell their congregations about it.

Up to now—in Minneapolis and in Hickory, N. C.—it has drawn a packed house for weeks. Even Hollywood offerings, including Cecil B. DeMille's, are outdrawn.

The movie opened Friday in its third city—Houston, Texas.

Gordon Kerr, president of Louisville Rochemont Associates, hired by the Lutheran Film Associates to distribute the film, said distribution gradually will be increased by next fall.

The picture tells the history-making story of Luther, a 16th-century Roman Catholic priest who sought reforms in the church practices and was excommunicated by Pope Leo X, thus kindling the Reformation and rift in the church.

SLAP KILLED BABY

BUFFALO, N.Y. (CP) — Ernest Pearson, 24, was sentenced Friday to 15 years in prison for slapping a 14-month-old baby girl so hard that she died. The child had been left in his car by her mother. The judge told Pearson that had lived with foster parents in the Youngstown area.

HONEST YOUNGSTER

TORONTO (CP)—Kenneth Manning, 13, was described by Police Inspector George Elliott Friday as the most honest boy in Parkdale. The boy found a wallet containing $250 while he was at a circus. He took the wallet to the wallet straight to police officers.

Britain to Explode Record A-Bomb At Australian Test Range Next Year

LONDON (Reuters) — Londoners on the Monte Bello islands, off the west coast of Australia.

The paper said Sir William Penney, Britain's leading atomic expert knighted after conducting the October test, will also conduct the next series.

It said Premier had been working on two types of atomic weapons both designed to be carried by Britain's latest jet-powered bombers—the Valiant, the Vulcan and the Victor.

Executions Bring Cries of 'Shame' From Picket Line

TORONTO (CP)—An announcement that atom spies Julius and Ethel Rosenberg had been executed brought cries of "shame!" and "murderers!" Friday night from 400 sympathizers gathered outside the United States consulate here.

For several days members of the Save the Rosenbergs committee had been picketing the consulate.

After the announcement, the sympathizers, who had carried banners urging clemency, switched them to placards pledging care for the Rosenbergs' young sons and marched away.

In Winnipeg, sympathizers outside the U.S. consulate dispersed quietly after they were told the spies were dead.

Police in the women in an Ottawa gathering of about 100 sympathizers wept at the news. The group soon broke up.

Truck Drivers Quit in Protest At Report Delay

WINDSOR, Ont. (CP)—Some 600 freight-truck drivers left their jobs Friday in protest against delay in the filing of report by a conciliation board named a month ago to settle wage claims.

I. M. Dodds, president of Local 880, International Brotherhood of Teamsters, Chauffeurs, Warehousemen and Helpers of America here said the board has yet to receive the report of its chairman, but said they expected a strong protest.

(Continued on Page Five)

Committed for Trial

BROCKVILLE (CP)—Leo Cahill, 25, an unemployed factory hand of Smiths Falls, was committed for trial on a charge of highway robbery on an armed robbery charge laid in connection with the daylight hold-up of Portland, June 15.

Cahill's pretty with Charlotte, 21, who also faces charges as an accomplice in connection with the holdup, appeared briefly from custody when the Crown declined to present evidence.

Witnesses described the holdup in which a masked man walked into the Royal Bank of Canada in Portland just before the 3 p.m. closing time and escaped back with cash and a paper bag he was carrying.

Police said earlier that $4,325 of the loot and a German Mauser pistol were found in the Cahill's Smiths Falls home.

COMING EVENTS

NOW! PRAYER MEETING FOR Army Chaplain, Monday 8 p.m.; Belleville Ministerial Association, Tuesday 8 p.m.; Wesleyan Methodist, Wednesday 8 p.m.; Pentecostal, Thursday 8 p.m.; Christian Mission, Friday 8 p.m. 23-3t

REMNANT SALE — Ends Saturday 5 p.m. 23-1t

REVIVAL WEDNESDAY, OCTOBER 14th, Belleville Chapter No. 33, O.E.S. 23-3t

GREAT BOOKS DISCUSSION GROUP meeting at the Public Library Monday, June 22, at 8 p.m. Topic: "Aristotle's Politics," Book V. 23-1t

GARDEN TEA AND SALE OF HOME cooking at the home of Mrs. Ralph Pinnington, River Road, Trenton, Wednesday, June 24 from 2 p.m. Auspices of Trenton Women's Institute. Proceeds for transportation phone 3634-r. 23-2t

STRAWBERRY SOCIAL IN CHARGE of the Women's Auxiliary, Tuesday, June 23, 7 p.m. Good program. Admission 50c. 23-2t

DON'T FORGET THE BELLEVILLE Fair, August 17th, 18th, 19th and 20th. 23-6t

BELLEVILLE FIREFIGHTERS' Benevolent Society Euchre and Dance Hall, 23 Victoria Ave., Friday, June 26. Euchre at 8.30 p.m. Admission 50c. 23-2t

BELLEVILLE MEMORIAL SWIMming Pool is open Sunday 10.30 to 11.30 a.m. and 2 to 5 p.m. Afternoon and evening 7 to 9 p.m. Adults 25c, children 10c; adults 50c. 19-3t

SEE THOSE THRILLING OUTboard motor races at Belleville Yacht Club, Sunday, June 21. Starts at 2 p.m. Search Bay location. 21-3t

City and District News

BELLEVILLE MAN GIVEN CONSOLATION PRIZE IN SWEEP

Word was received in the city last night that Mrs. Jack Bond, 21 Bertram Street, has been awarded a consolation prize in Quebec Unit 12 at Arnay, Havre and Air Force Veterans sweepstake draw. The draw was held in connection with the running of the Derby Epsom Downs on June 6th.

THREE VEHICLES DAMAGED IN CRASH

A "one-two-three" collision, which saw three vehicles damaged, occurred on lower bridge yesterday when one driver failed to observe the traffic ahead stop.

Gerald Frost, R.R. 3, Belleville, and William Bidgood, R.R. 8, Belleville, were eastbound on Bridge St. and had stopped for the traffic signal when Elmer Green, of Port Hope, driving a truck, failed to see the traffic stop and crashed into the rear of the Bidgood car. Bidgood's car was damaged both front and rear, while the truck was damaged in front and the Frost vehicle in the rear.

NO PARKING LAW TO BE ENFORCED ON DUNDAS STREET

No parking regulations on Dundas St. East from Coleborne St. to the city limits, are to be strictly enforced by city police, it was noted by police officials today.

In addition to the no parking, no stopping will be permitted on Dundas St. in the vicinity of the Kinsmen swimming pool.

The safety of children crossing Dundas St. to the swimming pool is of first consideration in the co-operation of the driving public is asked in conforming with traffic regulations," stated Inspector Hayes.

NOTICE TO FARMERS

We were authorized yesterday to resume our trade in the south of Ontario, but therefore outbreaks, however, the Government has quarantined the sale of pigs temporarily.

BELLEVILLE LIVESTOCK SALES LTD.

230-2t

SUCARYL

For use in DIETS where sugar is forbidden.

A new sweetening agent with no calories.

Used in cooking or canning — 1 tablet equals 1 teaspoon sugar.

Use in hot or cold drinks. In tablet or liquid form.

Ask us about Sucaryl today.

McKEOWN'S
DRUG STORE
Phone 67 We Deliver

FLOOR SANDING:
OLD FLOORS REFINISHED AND MADE LIKE NEW
NEW FLOORS LAID AND FINISHED
GLEN ELLIOT
136 Dufferin Ave. Phone 3403

Another FIRST!
FOR THE FIRST TIME IN BELLEVILLE
FAMOUS
BY
MOIRA FUELS LTD.
26 Bridge St. E. Phone 3321
INTRODUCING . . .
Red Flame
ANTHRACITE
COAL
OIL TREATED
FOR YOUR PROTECTION
AGAINST DUST
This is an additional service at no extra cost to you.
PLEASE SPECIFY when ordering. The Red Flame Coal will be treated for your protection and promptness of quality.
FILL UP NOW . . .
AT SPECIAL SUMMER SALES
SEE US TODAY AND REMEMBER TODAY
OIL CONTRACT
MOIRA FUELS
LIMITED
26 Bridge St. E. Phone 3321

½ PRICE SALE
Woodbury Shampoo
$1.20 VALUE FOR ONLY 59¢
at the
GEEN — DRUGS
Phone 183 We Deliver

28,000 Children Under Protection Of Children's Aid

At the recent meeting of the Board of the Children's Aid Society, the president, Mr. J. F. Wilson, welcomed the members, making special mention of Mrs. J. Kincaid, warden of the County of Hastings.

Among the matters of the last regular meeting, and of the finance committee were read and adopted. Mr. Wilson announced the appointment of Mr. J. Miles, of Madoc, as social worker, to bring the staff of the C.A.S. up to full strength.

New Appointments

Owing to the resignation of two members of the staff, Miss Mary Reid, of Plainfield, will now be the receptionist at the office and Mrs. Gilham the bookkeeper.

Mr. Wilson spoke of the annual conference of the C.A.S. in Toronto in May at which there had been the largest attendance so far. Miss Agnes Mrs. C. W. Holmes, who gave a most comprehensive and instructive report of the meeting, stating that there was 600 people registered at the conference which was opened by Hon. W. A. Goodfellow, Minister of Public Welfare for Ontario.

28,000 Children

"The C.A.S.," Mrs. Holmes said, "is the largest agency in being 63 years old with 28,000 children getting protection. Our work is being transferred to the trustees to the community for social welfare and child welfare during throughout the conference," Mrs. Holmes said, "and this is a service to the underprivileged children."

Miss E. Nurse thanked Mrs. Holmes for her excellent report. Mr. W. J. Hamilton, Inspector-in-tendent of the C.A.S. for the city of Toronto, Children of Trent and County of Hastings, reported on the work being done in that district. Mr. Hamilton also made to keep a family together when the necessity of the child and other protective work there are 325 children in supervised homes other than their own. Four cases have been closed out this month where the conditions had been satisfactorily adjusted.

Though this was the last meeting of the board before autumn and holidays were coming, Mr. Hamilton stated the work of the C.A.S. will be carried on for "community problems don't go on vacation."

It was announced that the tag day in Trenton brought in $335, and appreciation was expressed for the donations given by the people of Trenton.

County Council To Hold Meeting On Road Question

A special meeting of Hastings county council will be held Thursday, June 25th, at 10 a.m. for roads and bridge committee recommendation for the county to take over and assume the maintenance cost of the Foxboro-Madoc section of No. 14 highway.

If the recommendation is approved by county council, the Ontario Department of highways will take over the Foxboro-Madoc county trend and work of rebuilding the road will start this fall.

Last week a special citizens' committee waited on Hon. George Doucett, highways minister, with the request that the Foxboro-Madoc road be taken over by the province. The minister promised that if one of the two existing provincial roads between No. 2 and No. 7 highways was taken over by the county, the province would take over and rebuild the Madoc road.

It was stated that if the offer was accepted the province was prepared to go ahead with the work about a million dollars on the Madoc road.

Bicycle Riders Must Conform To Regulations

Bicycle riders who persist in giving a friend a "lift" on the handlebars of their bikes are to come in for some strict attention in the future by officers of the law.

"This practice of giving a friend a lift on bicycles is an extremely dangerous one and must cease," stated Police Department Hayes.

In fact operation of bicycles is to come in for more general attention by police.

Inspector Hayes referred particularly to the operation of bicycles at night without the required lights. He noted that the bicycles were as much to blame as the youngsters in allowing bicycles to be operated without lights.

Riding of bicycles on sidewalks is also frowned on by police and they noted summons would be issued to riders persisting in this practice.

Notice
IF YOU CANNOT CONTACT YOUR FAMILY DOCTOR
PHONE 5280
TAMBLYN'S
DRUG STORE
will be open
SUNDAY
10.00 a.m. to 2.00 p.m.
* RESERVE MONDAY, JUNE 22nd FOR THE
DRIVE-IN "SOCIAL EVENING"
at the
CNR RECREATION PARK
Belleville
A "ONE GRAND" evening for all

BANCROFT
Lions Club Has Busy Year

BANCROFT — At the last meeting of the Lions Club held on Monday night at Hotel Bancroft, retiring president, Mike Burns, thanked all members for their co-operation during his year of office.

After the installation of new officers, committee chairmen gave a review of the clubs various activities. Jack Hattis reported that the blood typing clinic had proved highly successful, over 1300 people in the area having attended and the local doctors and hospital now held a complete alphabetical register.

Busy Year

Health and Welfare chairman Llon Alex. Smith told of a busy year and mentioned some of the cases the committee had dealt with. A wheel chair was supplied to a crippled girl, glasses had been provided for three children and free eye examinations for a further seven.

In numerous cases free transportation had been provided for sick people and blankets and other necessities for burned out families. A survey of crippled children in the North Hastings area was well under way and a donation had been made to the European relief fund.

Llon Reg Wallis reported that maintenance of the swimming pool and provision of an instructor had cost the club around $500 last year and that 70 swimmers had received Red Cross proficiency certificates. Last year's Christmas parade was the biggest ever and 2,000 pounds of candy and fruit were distributed to children of the district, whilst 11 needy families received Christmas parcels.

Fiscal chairman, Llon Jack Follis, reported that a minimum of $2,000 had to be raised each year to carry out the Clubs various projects.

The T.B. seals campaign continues to be well supported and Llon Ernie Thomas reported a gratifying bank balance, a mass relay campaign had been successful and grants were made to T.B. sanitariums.

Although the meetings of the club are held in July and August, members are active during this period with the regatta and field day.

600 Boy Scouts Now in City

Scouting in Belleville reached another milestone this week with the aggregate total of Cubs, Scouts, Rovers, Leaders and Commissioners reaching a total of 600 for the first time in Belleville history. This total is made up of 443 Cubs and Leaders, 146 Scouts and Leaders, 9 Rover and a Leader as well as two Assistant District Commissioners and a District Commissioner.

Six churches, the Salvation Army, two Home and School Associations, one service club and a shopping group sponsor Cub Packs, six Scout Troops and one Rover crew. The groups are sponsored by the following organizations: 1st. Belleville, St. Thomas' Church; 2nd. Belleville, Christ Church; 3rd. Belleville, St. Michael's Church; 4th. Belleville, Kiwanis Club; 5th. Belleville, Community Group; 6th. Belleville, Bridge Street United Church; 7th. Belleville, Salvation Army; 8th. Belleville, Mary and Prince Charles Home and School Association; 9th. Belleville, Queen Elizabeth Home & School Association; 10th. Belleville, Holy Trinity; 11th. Belleville, Bridge St. United Church.

It is expected that the Salvation Army, Tabernacle Church and Queen Elizabeth School will establish Scout Troops in the future to take care of their Cubs after they become 13 years of age.

New Regulations At Intersection Now in Effect

No left turns at the corner of Front and Bridge streets will be effected daily from 8 a.m. to 12 midnight from this date, it was announced by Inspector J. Hall Hayes of the local police department.

Previously the no left turn regulation was in effect from 7 a.m. until 7 p.m. each day. Inspector Hayes said the city traffic committee however, noted that traffic on those week-ends and holidays was just as heavy as during days and city council approved their recommendation that no left turns in effect daily until midnight.

"Signs indicating the new times, when no left turns are permitted, have been erected and the police department asked the co-operation of the motoring public," the Inspector stated.

New Potatoes, Peas Offered On Market

Locally grown fresh peas and new potatoes were offered for sale on local produce market today, unshelled peas selling at 25c per berry box, and potatoes at 30c to 35c per berry box.

One vendor, H. H. Demille of Foxboro, stated she had sold three bushels of new potatoes on the market.

Strawberries sold generally at 32c per box although other vendors quoted prices down to 30c. Crate lots sold at the latter price. Gooseberries were also offered, the one vendor asking 25c per quart or $2.25 per six-qt basket.

On the vegetable market last year's potatoes brought $2.50 per bag; asparagus sold at 35c for two bunches; radishes, four bunches and onions and rhubarb, a dime or three bunches for 25c.

Eggs sold at 17c for large and 15c for mediums, while chicken brought 30c to 35c per lb.

Young pigs sold at $4 to $11.5 each.

St. Lawrence Seaway Is Opposed by Boston

BOSTON (AP)—The St. Lawrence seaway was described Friday night as "a colossal liability rather than an asset" in a telegram sent to President Eisenhower and New England members of Congress by president Paul T. Hoff, well of the Boston Chamber of Commerce.

Hoffwell's message opposed the seaway as "unnecessary and undesirable from the standpoint of viewpoint" indefinitely expensive to create and maintain on basis permitting entry for any appreciable number of American flag ships. Imported coal from a commercial standpoint and a crippling blow to the port of Boston and the people of the surrounding area."

MARTIN'S SHOE REPAIR
24 HR. SERVICE
Phone 6413 85 Everett St.

Avondale Wins Track, Field Title Sidney Public Schools Association

Bright sunshiny weather made all the nicer by a refreshing summer breeze, drew upwards of 700 public school pupils, their parents and friends to the third annual track and field meet sponsored by the Sidney Township Public School Trustees Association on the spacious grounds of the O.S.D. Memorial Home.

The biggest and best yet was an all-day outing for the record crowd. Picnic lunches were enjoyed by all, a booth managed by the Avondale Home and School Association.

A full program of events in six divisions, junior, intermediate, and senior boys and boys' field officials busy accommodating the record entry list from 13 schools.

Those in the charge of the program were Dorland Houston, chairman; R. M. Valentine, secretary; A. "Pete" Beach, sports director and Elgin A. Vader, assistant sports director.

Others responsible for the success of the meet are boys' Field Council, Frank Williams, Stacker, Gerald Hevington, Reverend Middleton, Mrs. Ross Hendrickson, Phillips, Clarence Woods, Bill Slavin, K. M. Bird, Mrs. Morris Phillips, Mrs. Ross Hendrickson, Roy Woods, Arthur M. Rogers.

Avondale won the championship with 37 points, Meadowdale scored 23 points to lead the concession division, Wellbridge came second with 15 points and Riverside was third with 12 1-2 points. Mount Pleasant fourth.

Junior boys: Winton Davies of Avondale; Bruce Phillips, Mt. Albert Morris, Meadowdale; senior boys: Ray Conegilio, Marsh Hill; Ross Ritchie, Avondale; Floyd Kleinsteuber, Quinte West.

Shotput—Ray Conegilio, Marsh Hill; Billy Ritchie, Avondale; Ross Richardson, Avondale.

High Jump—B. Hart, Centenary; Billy Ritchie, Avondale; B. Donaldson, Wellbridge.

50-Yard Dash—Conegilio, Marsh Hill; B. Hart, Centenary; B. Nesbitt, Glen Ross.

Relay Race—Glen Miller, Avondale, Meadowdale.

The teams were—Glen Miller: Don Ferguson, Stacker; Bob Patrick and Reg. Peterson. Avondale: B. Reynolds, Ken Rae, B. Ritchie and G. Richardson. Meadowdale: D. Morris, G. Jones, P. Morris and G. Harrington. Senior Girls

Broad Jump—Suzanne Gallagher, Eggleton; Marilyn Reid, Eggleton; Joan Stinson, Wallbridge.

Basket Throw—D. Campagne, Avondale; E. Pidgen, Avondale; L. Jones, Meadowdale.

High Jump—B. Nichol, Wallbridge; Jones, Meadowdale; Joan Stinson, Wallbridge.

70-Yard Dash—B. Nichol, Wallbridge; L. Jones, Meadowdale; J. Fisher, Wallbridge; J. Stinson, Wallbridge.

Intermediate Boys:

Broad Jump: Morris Wood, Glen Ross; Harry Daniels, Avondale; Bill Harris, Meadowdale.

Shot Put: Joe Locke, Bayside; Ralph Champagne, Avondale; John Sager, River Valley.

75 Yard Dash—B. Simons, Meadowdale; J. Locke, Bayside; M. Wood, Glen Ross.

High Jump: J. Jones, Meadowdale; B. Morris, Meadowdale; R. Hall, Wellbridge.

Intermediate Girls:

Broad Jump: Jean Abrams, Riverside; Reta LeBlanc, Hardy; Joanne Reid, Eggleton.

Baseball Throw: Jean Rush, Bayside; Jean Abrams, Riverside; Mildred Jones, Meadowdale.

60 Yard Dash: J. Abrams, Riverside; J. Rush, Bayside; E. Jones, Hogle.

High Jump: M. Jones, Meadowdale; C. Reid, Wallbridge; S. Coombs, River Valley.

Junior Girls:

Broad Jump: Winton Davis, Avondale; David LeClerc, Hogle; Ross Dodson, Eggleton.

Shot Put: Roy Sine, Wallbridge; Doug McGuerrie, Glen Ross; Bill Neil, Glen Ross.

75 Yard Dash: W. Davies, Avondale; G. Smith, Brookdale; B. Vermilyea, Mapleview.

High Jump: R. Reid, Avondale; F. Morris, Meadowdale; B. Ireland, Glen Miller.

Junior Girls:

Broad Jump: I. A. Woodcock, Avondale; A. Seeley, Mapleview; B. Cameron, Avondale.

Baseball Throw: Arla Woodcox, Avondale; Lenis Vreugdenhil, Riverside; Annie Seeley, Mapleview.

50 Yard Dash: G. Johnson, Bayside; B. Ireland, Glen Miller; L. Coomb, Riverview.

High Jump: Vreugdenhil, Riverside; L. Musgrove, Avondale; A. Seeley, Mapleview.

The results of the pre-school and junior grade races are:

Grade Three boys—Robert Fellows, Avondale; Keith Grills, Glen Ross; David McEwen, Johnstown.

Grade Three girls—Mary Reid, S.S. 13; Gertie Woods, Wallbridge; Anabelle McNaught, Wallbridge.

Grade Two boys — Ronald Lloyd, Avondale; Richard McKenzie, Quinte West; Larry Harrison, Avondale.

Grade Two girls—Gail Goldie, Quinte View; Mary Lou Denyes, Avondale; Patsy Richardson, Avondale.

Grade One boys—Richard Davies, Avondale; Eric Dunning, Marsh Hill; Carl Lacey, Meadowdale.

Grade One girls — Marilyn Tweedy, Avondale; Nancy Morrison, Avondale; Greta Hammond, Turner's.

Pre-school boys and girls — Gordon Knox, Glen Miller; Diane Valcamp, Belcrest; Bernice Grills, Meadowdale.

The people looking after the pre-school and Grades One, Two and Three races were: Mrs. Carswell, Mrs. Spafford, Mrs. Wood, Mrs. Gorrill and Miss Cunningham.

Schwabs Defeat Wellington 8-5

By GARY ALEXANDER

Schwabs bantams defeated the Wellington nine by the score of 8 to 5 in a league game at the Pine Street school grounds on Friday night.

Wellington took a two-run lead in the first inning on a double and triple and a single each. Schwabs tied it up in the second and scored four more in the third inning. Schwabs made back to back two runs in the fourth and the visitors made their only final runs in the sixth on two singles, a triple and an error.

Ross Hallsted was the route for Schwabs giving up five runs off 10 hits. He walked only two and pulled out of many tight holes when the bases loaded.

Hallsted assisted for Wellington and took the loss giving up eight runs off 7 hits while walking four.

Purtelle was best at the plate for both teams with a triple and three singles in three trips to the plate. Holding claimed two singles for the visitors while on Schwabs player got more than one hit. O'Neil and Chick got doubles and John Forbes had a single.

Score by innings:

Wellington	200	102	0	10	5	4			
Schwabs	024	200	x	7	5	8			

Midget Baseball

Trudeau Motors registered their first win of the schedule by defeating Houston's Lumber 10-8 in a wide-open game played at the CNR Field Thursday night. Hill started for the losers and had to be relieved in the fifth by Houston. Coe for the winners went all the way, except for the last part of the 7th. Inning when Batchelor relieved him. Batchelor walked no guys up no hits. Ryan walked none but gave up six hits, while Coe, of Trudeau's, walked seven and gave up six hits. Errors on the part of both teams accounted for the score.

Trudeau	710	322	0	—10					
Houston's	200	003	3	— 8					

R. M. MITCHELL
OPTOMETRIST
27 Bridge St. E. Ph. 4481
Residence 3064R
OFFICE HOURS
9 to 12 a.m. and 1 to 6 p.m.

Obituary

MISS ANNIE E. TOMBLIN

Ill for the past two weeks, Miss Annie E. Tomblin, 173 William Street, died Friday evening at the Belleville General Hospital. She was in her 62nd year.

Born at Pakenham, Ont., in the Ottawa Valley, Miss Tomblin was the daughter of the late Rev. Joseph Tomblin and Mrs. Tomblin. She had lived in Belleville practically all her life but had frequently visited in the Los Angeles.

A member of Bridge Street United Church, she had taken an active interest in the work of the church and was a former member of the church choir.

She is survived by two nieces, Mrs. James A. Richardson of Winnipeg, and Mrs. Fred Swayze of Ottawa, also two nephews, Fred W. Sprague and Arthur J. Sprague, both of Belleville.

The funeral announcement appears elsewhere in this edition.

FREDERICK NELSON VICKERS

The funeral of Frederick Nelson Vickers was held from the Bellerville Burial Company Funeral Home on Friday afternoon. The service, which at 2.30 was conducted by Canon J. B. Creeggan, who also said the last prayers at the Belleville cemetery.

There were a large number of intimate friends in attendance and the many floral tributes testified to the esteem in the deceased in the community.

The bearers, all employees of the Belleville Burial Company for 12 years has resided just south of Rossmore on the Picton Highway. She was a member of Christ Church, Hillier, and surviving are two sons, Marvin Burke of Ameliasburg township, Louis Keyes of Thurlow township, Milton Harvey of Toronto, four daughters, Mrs. Mackey (Amy) Young of Belleville, Mrs. Clarence (Rose) Bovay of Wellington, Mrs. Malcolm (Ethel) Hardy of Hillier and Mrs. Elmer (Marian) Minaker of Ameliasburg. Her husband, the late Joseph Harvey predeceased her in 1940.

Resting at the Belleville Burial Company Funeral Home, the funeral announcement is made elsewhere in this edition.

BIRTHS

CHARLTON, Mr. and Mrs. Donald Charlton, 174 MacDonald Ave., wish to announce the birth of a son, Donald Franklin, June 18, 1936, at the Belleville General Hospital. 229

KEID, Mr. and Mrs. Wilfred Reid, 30 Bleecker Street, wish to announce the arrival of a son, Wilfred Ernest, at the Belleville General Hospital on Thursday, June 18, 1936. 229

DEATHS

TOMBLIN, Miss Annie E. — At Belleville General Hospital, on Friday evening, June 19, 1936, Annie E. Tomblin, 173 William Street. Funeral service will take place from Bridge Street United Church on Monday afternoon at 2.30 p.m. Friends please accept this intimation. Interment, Belleville Cemetery. 229

HARVEY, Mary Elizabeth, beloved wife of Mervin R. Harvey, in her 74th year. Funeral service will be held from the Belleville Burial Company Funeral Home, 257 Front Street, on Monday, June 22nd at 2.30 p.m. Interment Belleville Cemetery. 229

LOST

WATERMAN PEN AND PENCIL, IN vicinity of Bonnie Brae Farm. Finding Reward. Chris Leggat, 73 Wellbridge St. Phone 7rng. 229

for some years resided in the Wellington district where had for 12 years has resided just south of Rossmore on the Picton Highway. She was a member of Christ Church, Hillier, and surviving are two sons, Marvin Burke of Ameliasburg township, Louis Keyes of Thurlow township, Milton Harvey of Toronto, four daughters, Mrs. Mackey (Amy) Young of Belleville, Mrs. Clarence (Rose) Bovay of Wellington, Mrs. Malcolm (Ethel) Hardy of Hillier and Mrs. Elmer (Marian) Minaker of Ameliasburg. Her husband, the late Joseph Harvey predeceased her in 1940.

Resting at the Belleville Burial Company Funeral Home, the funeral announcement is made elsewhere in this edition.

MRS. MARY ELIZABETH HARVEY

Mrs. Mary Elizabeth Harvey, R.R. 7, Belleville, died suddenly at her home early this Saturday morning. She was born in Tyldesley, England, 80 years ago, being the daughter of the late Mr. and Mrs. William Yates. She came to this country at an early age and

33⅓% OFF!
FIRST LINE
TUBES
STRAIT
Regular $4.25
NOW $3.50
CANADIAN TIRE CORP.
Belleville, Oshawa.

EVERYTHING IN PHOTOGRAPHY

DUFF'S DRUGS
Your Friendly Store
Phone 196 WE DELIVER

JOHN POOL
FOOT SPECIALIST
Arch Supports
Made-to-Order
SEE . . .
BRAM HUMPHREYS
19 Campbell St. Phone 1317

SKEETER SKATTER STICK
Absolutely Repells Black Flies - Mosquitoes
CONVENIENT TO CARRY
SPILL PROOF
EASY TO APPLY
NON - GREASY
65c
SELDON'S
DRUG STORE
Phone 11 2 Dufferin Bldg

Come! See! Hear!
GOD'S BUSINESSMAN
R. G. LE TOURNEAU
MECHANICAL GENIUS
COMING TO
Belleville Arena
SATURDAY, JUNE 27th - 8 p.m.
SUNDAY, JUNE 28th - 11 a.m.
AND AN OPEN AIR SERVICE AT
REDNERSVILLE GOSPEL BEACH
SUNDAY, JUNE 28th - 3 p.m.
Be Sure to Hear
The Man That God Has Never Let Down
. . . "BOB" LETOURNEAU

Father's Day Tomorrow!
Still Time to Buy A Box of
Laura Secord Candies
for "DAD"
DOLAN
THE DRUGGIST
Phone 128 Holme Delivery

London to Johannesburg By Comet Jet Airliner

By Lavonia Stockelbash

One realizes the effect the British Overseas Airways has on the present day air travel institution when some Americans, to order to enjoy the great speed and comfort of the Comet jet planes, will buy a return trip from London to Johannesburg (spending only two days there), for the sheer excitement of the flight.

It is well worth it if you have the money to spare.

In London there were the usual preparations and weighing of luggage at the B.O.A.C. terminal. The overweight tax was stupendous, but most of one's possessions could be sent on by cargo plane, and reach one only a few days later. The keys were attached to the valises for the benefit of the customs, and everything arrived intact.

It is all very well to advise people to travel light but when you are to visit four different climates, from the heat of the lowlands of the tropics to the chilling winds of the high hills, or even of tropical nights, when you must have four different types of clothes from flimsy lace to Donegal overcoats and fur cape in addition to the orthodox suits, and when along with that you carry notebooks, plaiting materials and binoculars, light-ness has to give way to comfort.

Certain Seats Favored

A young friend had said to me that a few of the chairs on the Comet were not so comfortable as the others, a little too straight up and down, so it was arranged to have a certain window seat allotted, that flight done three months before the flight. As the journey was a distance of 5,611 miles in the one plane it could make a difference to have all the seats looked the same to me.

It did not seem possible that anything could be amazing when one realized the romance of the distances, the height, the speed, over the English Channel, France, the Alps, the Mediterranean, Egypt, the Sudan, Uganda, Tanganyika, Northern Rhodesia and stopping for another plane from Livingstone to Bulawayo in Southern Rhodesia.

One sometimes hears that one gets bored when travelling by air. Actually, the only way to see anything thoroughly is by walking, but that does not take you far. You see birds and trees and flowers, but that is what you are looking for, but if you are in a hurry to meet your friends and family, go by plane.

Happy Send-off

As we started, a nice little speech of welcome was made by one of the staff and we all felt happy. We were given anti-malaria tablets to be taken at our own discretion, though we were warned that there was no danger of contracting malaria while in flight as all B.O.A.C. aircraft are frequently and thoroughly treated with D.D.T. and other insecticides to keep them free from mosquitoes. But we were warned that we might be exposed to infection at airports in Egypt, Sudan and throughout Central, East and West Africa. We were advised to take one tablet daily at tea or dinner so that the drug should circulate in the blood during the night when mosquitoes usually bite.

We were warned that we could be unaware of having been bitten and that we could be infected even from one bite.

Furthermore we were warned that after dark we should wear clothing covering as much of the body as possible. And at Khartoum we sweltered in 90° F. It was all so deeply impressive that I also keeping my package of tablets as a souvenir and may use them in the Congo.

Beautiful Plane

The beauty, inside and out, of the Comet must really be seen to be appreciated. One felt a great admiration for all the brains of men that had gone into its construction and humbly aware of one's own ignorance in regard to its manifold mechanical perfections. The quiet and the absence of vibration gave one a chance to catch up with one's correspondence.

The flight from London to Rome — 864 miles — was two and a quarter hours. From the airport one saw only the distant dome of St. Peter's and later a beautiful sunset. The next hop was to Cairo across the Mediterranean — 1,350 miles. It was beautiful to view the earth from these great heights, 38,000 feet above sea level. It was a perfectly clear day and one viewed the majesty of the Alps, of Mt. Blanc with unforgettable awe. Sometimes could see a town here and there.

It was dark soon after we left Rome, but a full moon gave us a glorious feeling of light and space. We were to arrive at Cairo about midnight and it did seem a great pity that we could not have a longer time in that turbulent land, but after the cold of April in England it was a comfort to feel thoroughly warm. By then I had lost count of the number of times we were served tea, coffee, other drinks, delicious foods, and cigarets for those who smoked.

Attractive Dressing Room

The dressing rooms provided on the long-distance flights are every woman to look her best. An array of the cosmetics of well-known make, creams, lotions, toilet waters, powder, were set out for one to use in exquisite tastefully effect room. One could easily make oneself utterly glamorous — or utterly hideous. The Comet provided almost everything except a shower bath.

Our next stop was to be Khartoum — 962 miles, where we were to arrive about 2 a.m. Lights were turned off and those of us, who were so minded, slept. There was an unexpected delay in the very uncomfortable heat of Khartoum. We were given our choice of remaining in the plane or getting out at the airport, as soon as we arrived. It was either one thing or the other and no going back and forth. Most of the passengers decided on some exercise, but it was too sultry for that and one could only breathe and went back to the days before the arrival of the English when Khartoum was the centre of the slave trade.

After coffee and a glance at the usual souvenirs we walked outside to the airport terminal which the few electric lights did little to disperse.

Here General Gordon had been killed and his severed head also when the Mohammedan sect, known as the Mahdis, besieged the place and were, in only to keep it again thirteen years later to Kitchener. There was much to think about.

It was good to get back to our places for the next lap of 1,099 miles to Entebbe in Uganda. Here we had a good breakfast at the airport and were glad that the ship at Nairobi was eliminated, Kenya not being the pleasantest place in the world at this moment, so we set out for Livingstone — 1,316 miles.

Trip Delayed

We had been an accident a few days before in India and all of the passengers were killed by the plane exploding and we had to stay in Livingstone until the next day. Everything was done for our comfort and we were taken in a beautiful hotel, within sight and sound of one of the wonders of the world, the Victoria Falls, 355 feet high.

It makes our own Niagara seem almost insignificant. For miles before our landing we could see the mist rising into the air.

Early the next morning we were by launch up the Zambesi River above the falls and landed at the island of Baudabar. A notice was posted that 'all wild animals are dangerous,' but it was too late in the season for crocodiles and hippotami. The little black-faced monkeys were beautiful and it was interesting to watch the society ways of the little creatures.

We had a delicious luncheon and could not resist the temptation to hand out an occasional piece of cake to the animals. We walked a bit into the woods and saw the most heavenly birds and rare flowers. In the afternoon there was time for a long drive and a rest above the falls, after having been drenched in the rain forest, and then viewed the enormous baobab tree and seen still more beautiful birds.

About six we were found a jolly little plane to take us to Bulawayo. Here we were flown over the falls to see them from the air and this explained to us the necessity of the very steep banks of the plane to take care of the up current of air from the falls. It was indeed a steep banking.

In a little over an hour we saw the outskirts of the big city of Bulawayo and in a very short time we saw the most welcome of all sights, the friendly happy faces of a welcoming family.

Couple of Canadian Bachelor Girls Share Odd Apartment

By MURIEL NARRAWAY
Canadian Press Staff Writer

LONDON (CP)—A staircase that goes nowhere, an out-size entrance hall and old-fashioned bathroom are among the hazards of housekeeping in Britain for a couple of Canadian bachelor girls, Sarah Lawson's Shirley Douglas and Marian Grimmer of Dalhousie, N.B.

Sarah, Premier Hugh Lawson's daughter of Saskatchewan Premier T. C. Douglas, and Miss Grimmer, a 29-year-old economic research student, share a basement apartment in central London, near Westminster Abbey. As with many other London lodgings, its characteristics are dark, antique furniture, shabby curtains and peeling wall paint.

For all that, the two Canadians are convinced that their rent of £5 a week is reasonable for a roomy flat in central London.

"Many Canadians we know pay more for less comfortable surroundings," said curvaceous, cornblonde Miss Douglas, student at the Royal Academy of Dramatic Art.

Gone Kitchen Quarters

The flat, once part of the kitchen quarters in an old London town house—hence the out-of-date kitchen—is half-way to Victoria station from the abbey. It's down one side of Westminster Cathedral.

With expenses shared, the two Canadians figure they get more for their money than if they lived alone—they've got what they wanted. They arrived in London in September, 1952, and after five months in the same student hostel decided to team up and find something more homey, with plenty of space for personal belongings.

They have several big cupboards, a long dining room, bedroom, kitchen, wash room, lounge, dining room and bedroom. But every apartment has its drawbacks. "There's just one small wardrobe for three people," Miss Douglas and Shirley ruefully. The apartment has three wardrobes, two cut in halves by drawers.

Research at Home

Consequently Miss Grimmer spends more time in the flat. This is because much of her work is research done at home with books borrowed from the library of the London School of Economics. A graduate of Acadia University at Wolfville, N.S., already holding an M.A. degree, Miss Grimmer attends only lectures and classes special in order to tend her research work. Her two-year scholarship to the London School of Economics is specially for research.

For her part, Miss Douglas leaves daily for studies at the dramatic academy — except on Easter week spent rehearsing a lead television role in the comedy play, "Half Hour Theatre." The night television show has since been followed by a week's repertory production of the same play at a London theatre.

At the Coronation she was reunited with her family. Mr. and Mrs. Douglas were among those the Canadian delegation. Shirley and her 13-year-old sister, Joan, had seats on the route.

Six-Week Tour

Miss Grimmer also had a seat on the route next to a teacher friend, Marjorie Boran of Springfield, N.S. The pair planned a six-week tour of England and the continent.

Asked how they spend their time in the big flat, with its old-fashioned electric cooker, electric fireplace and lovely view of centre bestling, the girls shrugged and said: "The same things you do yourself." They attend to the chores and the laundry, make beds, cook meals, do talk about their studies and letters from home, relax and listen to musical radio programs.

$600,000 FOR DOG

LOS ANGELES (AP)—An Irishman wants $600,000 damages for the death of his mutt dog in a railroad baggage car. Bernard Mitchell filed suit in federal court Thursday against the Union Pacific and Chicago Northwestern railroads. His complaint says the trained fox terrier Pudsy, described as "the wonder dog of Europe," was sealed in a baggage car en route to California last June and died because it could not be fed.

BAN FLAMMABLE GOODS

WASHINGTON (AP) — Congress Thursday completed action and sent to the President a bill barring the movement in interstate commerce of highly flammable wearing apparel and fabrics. It bans such articles as flammable children's cowboy suits, and the socalled torch sweaters or jackets which have caused injuries or death to a number of persons in recent years.

DUG UP GRAVES

HONG KONG (AP)—Two Italian Roman Catholic missionaries who reached freedom Wednesday said today that the Chinese Reds dug up the graves of other missionaries dead for more than 20 years in a search for contraband, which they said was hidden with the bodies. The missionaries are fathers Brevi Sazzo, 60, and Cinto Carmelo.

Stories of Famous Hymns

by HORACE B. POWELL

Eternal Father, Strong to Save

Eternal Father! Strong to save,
Whose arm doth bind the restless wave,
Who bidd'st the mighty ocean deep
Its own appointed limits keep;
O hear us when we cry to Thee
For those in peril on the sea!

O Savior, whose almighty word
The winds and waves submissive heard;
Who walkest on the foaming deep,
And calm amid its rage didst sleep;
O, hear us when we cry to Thee
For those in peril on the sea!

O Sacred Spirit, who didst brood
Upon the chaos dark and rude;
Who badest its angry tumult cease,
And gavest life, and light, and peace;
O, hear us when we cry to Thee
For those in peril on the sea!

O Trinity of love and power,
Our brethren shield in danger's hour;
From rock and tempest, fire and foe,
Protect them wheresoe'er they go;
And ever let there rise to Thee
Glad hymns of praise from land and sea.

"Then He arose and rebuked the wind and the sea; and there was a great calm". St. Matthew 8:26.

* * *

One of the most beautiful religious art windows in America is that above the altar in the chapel of the United States Naval Academy at Annapolis, Maryland.

Placed by members of the naval class of 1869 as a memorial to Admiral David D. Porter, it portrays the Saviour walking upon the water. At every religious service it reminds worshippers that Jesus is still the Ruler of the winds and the sea.

It is a tradition at the Naval Academy to close chapel services with the singing of the hymn cited above. Every naval graduate at Annapolis has sang it scores of times and will remember it always.

And for navy men and officers serving on ships throughout the world there is something satisfying in the knowledge that they are being "remembered" regularly by hundreds of congregations in the navy's mother church.

The hymn was written in 1860 by William Whiting, a clergyman of the Church of England, for publication in a volume of "Hymns Ancient and Modern."

BRIEF, BRIGHT, SUMMER SERVICES

CLOSING SERVICES
with
Rev. GORDON WISHART
TONIGHT 8 p.m.
SUNDAY
Sunday School 10.00 a.m. — Rev. Eric Strain, Pastor
MORNING WORSHIP 10 A.M. — EVENING 7.30 P.M.
You Cannot Afford to Miss These Services
ALLIANCE TABERNACLE
WEST MOIRA AT COLEMAN ST.
COMING—R. G. LETOURNEAU—NEXT WEEK JUNE 22-28

VICTORIA AVE.
BAPTIST CHURCH
Rev. Keith Daniel B.A., B.D.
Minister
Phyllis W. May, A.R.C.T.
Choir Director
Wm. G. Connor, M.A.
Organist
SUNDAY, JUNE 21st.
10.00 a.m.—SUNDAY SCHOOL
11.00 a.m.—"IN A LARGE ROOM"
7.30 p.m.—"A NEW CREATION"
FAIRWAY AVENUE
2.00 p.m.—SUNDAY SCHOOL.

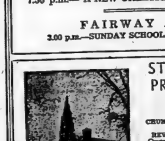

ST. ANDREW'S PRESBYTERIAN CHURCH
Corner
CHURCH ST. AND VICTORIA AVE.
REV. J. GOFORTH BONSEBY
Organist, Mr. Egerton Boyce.
SUNDAY, JUNE 21st.
11.00 a.m.—Sunday School.
11.00 a.m.—Divine Worship

THE SALVATION ARMY
236 PINNACLE ST.
SR. CAPTAIN and
MRS. P. BRIGHTWELL
SUNDAY, JUNE 21st.
9.45 a.m.—Sunday Schools at Station St. & Pinnacle St.
11.00 a.m.—HOLINESS MEETING
7.00 p.m.—SALVATION MEETING
SATURDAY, JUNE 27th., 8.00 P.M.
Be Sure to Hear
R. G. LeTourneau, at the Belleville Arena

WESLEYAN METHODIST CHURCH
EVERETT STREET
REV. JAMES S. A. SPEARMAN ..... MINISTER
10.00 a.m.—SUNDAY SCHOOL (Classes for all ages).
11.00 a.m.—"Touching the CHRIST"
7.30 p.m.—"A SPIRITUAL SECRET"
Monday 8.00 p.m.—Young People's Service.
Wednesday 8.00 p.m.—Prayer Service.

CHRISTIAN SCIENCE SOCIETY
MASONIC TEMPLE — 123 PORTER AVENUE
SUNDAY SERVICE — 11.00 A.M.
Subject:—"IS THE UNIVERSE, INCLUDING MAN, EVOLVED BY ATOM FORCE?
SUNDAY SCHOOL — 11.00 A.M.
Testimonial Meeting Fourth Wednesday of Each Month at 8 P.M.
THE PUBLIC IS CORDIALLY INVITED TO ATTEND THESE SERVICES

THE STANDARD CHURCH
COLEMAN STREET — REAR FOOTBRIDGE
PHONE 4622
SUNDAY, JUNE 21st.
9.45 a.m.—Sabbath School.
11.00 a.m.—WORSHIP SERVICE
7.00 p.m.—MISS OLGA ERICKSON
Showing colored films. Special singing.
Tuesday 8.00 p.m.—Young People's.
Wednesday 8.00 p.m.—Prayer meeting time (CJBQ)
Thursday 8.00 p.m.—Prayer Service.
Rev. A. R. Smith, Pastor

The United Church of Canada
REV. KEV. A. A. SCOTT, B.D., S. Prof., D.D.
Moderator of the General Council
REV. GEORGE HUDSON, M.A., B.D., D.D.
Oshawa, Ontario.
Presbytery Rep. of Quinte Conference
REV. GEORGE A. FUTTERSHAW, B.A., D.D.
Trenton, Ont.
Chairman, Belleville Presbytery

BRIDGE STREET UNITED CHURCH
IN THE HEART OF THE CITY TO SERVE THE CITY'S HEART
REV. DUNCAN McTAVISH, B.A., B.D. ..... Minister
SUNDAY, JUNE 21st.
CHURCH SCHOOL—
9.45 a.m.—Juniors, Intermediates and Seniors
11.00 a.m.—Nursery, Beginners and Primary.
11.00 a.m.—Church School Graduation Service
Subject: "The Beast or the Best".
7.00 p.m.—UNION SERVICE
Union Service in Holloway St. Church.
Subject: "The Evening Sacrifice."
HEAR THE CALL OF THE BELLS TODAY
ST. ALBO CONDON ..... Organist and Choir Leader
BELLEVILLE SUBURBAN
College Hill 8.45 a.m.—Kingston Road 11.00 a.m.
Front Road at 3.00 p.m.—Centre St. 7.00 p.m.
Student Minister: Mr. Bruce Bailey.

TABERNACLE UNITED CHURCH
CHURCH STREET — One Block North of Victoria Avenue
(THE FRIENDLY CHURCH WELCOMES YOU)
REV. RAY. A. ROWLSY ..... Minister
The Manse: 176 Bleecker Ave. ..... Phone 528
SUNDAY, JUNE 21st.
9.45 a.m.—CHURCH SCHOOL
11.00 a.m.—Nursery, Primary and Beginners.
11.00 a.m.—SACRAMENT OF THE LORD'S SUPPER
7.00 p.m.—Service in Holloway St. United Church
Rev. D. McTavish. Subject "The Evening Sacrifice"
ORGANIST and CHOIRMASTER ..... MR. HAROLD McCOMB

HOLLOWAY ST. UNITED CHURCH
Corner DUNDAS and HOLLOWAY STREETS
THE CHURCH WITH A WELCOME
REV. SIDNEY E. ACKERMAN, D. Th., Minister.
MR. CLIFFORD TEMPLER, A.T.C.M. L.-Mus. (Hons.), Minister-in-Music

BAPTISM SUNDAY
BIRDS, BUDS, BABIES AND BAPTISM SUNDAY
9.45 a.m.—CHURCH SCHOOL. Where Good Citizenship Begins.
11.00 a.m.—Nursery, Beginners and Primary.
11.00 a.m.—"BIRDS, BUDS, BABIES AND BAPTISM"
Subject: (Baptism by Sprinkling Explained)
7.00 p.m.—"THE EVENING SACRIFICE"
Union Evening Service in Holloway Street Church, with the Rev. Duncan McTavish in charge.

CHURCH OF ENGLAND
ST. THOMAS CHURCH
Rev. W. J. Robinson in charge of All Services
2nd SUNDAY AFTER TRINITY
8.00 a.m.—Holy Communion.
9.30 a.m.—Sunday School
11.00 a.m.—Choral Eucharist
7.30 p.m.—Evensong
CHRIST CHURCH
CORNER C. S. CRESCENT, R.A. Rector
Assistant: REV. STUART P. SMITH
3rd SUNDAY AFTER TRINITY
8.00 a.m.—Holy Communion.
11.00 a.m.—Morning Prayer
Broadcast over CJBQ.
4.00 p.m.—Holy Baptism.
4.15-4.45 p.m.—Broadcast of the M.S.C.C. "The Common Road".
7.00 p.m.—Evensong.
Wednesday 10.15 a.m.—The Nativity School. Rev. Ralph Boy Day Nursery.
Sunday Schools — Christ Church Parish House, 11 a.m. St. Thomas' 11 a.m. St. George's 2.30 p.m. Rosary 9.45 a.m.

PENTECOSTAL TABERNACLE
TEMPORARY LOCATION:
ORANGE HALL — CHURCH STREET
10.00 a.m.—Sunday School. Well trained teachers for every age group.
11.00 a.m.—MORNING WORSHIP
7.30 p.m.—EVANGELISTIC SERVICE
EVERYONE WELCOME
Friday 8.00 p.m.—Bible Study
U. E. FRONT STREET ..... Pastor: A. S. MILLS.

BETHEL HALL
Corner CHURCH and STATION STREETS
MR. W. E. BELCH, of Belleville
SUNDAY SCHOOL ..... 9.30 a.m.
WORSHIP SERVICE ..... 11.00 a.m.
GOSPEL MEETING ..... 7.00 p.m.
CJBQ GOSPEL BELLS ..... 2.00 to 2.30 p.m.
Prayer Meeting, Thursday 8.00 p.m.
Please note the Afternoon Sunday School is discontinued for the summer. Sunday School bus will follow usual route in time for the morning session.

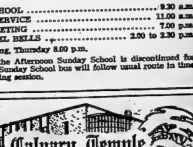

10.00 a.m.—SUNDAY SCHOOL
"Watch for the buses with the Calvary Temple Sign" "Our Sunday School is Growing."
11.00 a.m.—WORSHIP SERVICE
5.00-5.30 p.m.—Broadcast over CJBQ.
7.30 p.m.—EVANGELISTIC SERVICE
Tuesday 8.00 p.m.—Bible Study
Friday 8.00 p.m.—Young Peoples.
"EVERYONE INVITED"
—Pastors L. H. Price and H. M. Smith

THE ONTARIO INTELLIGENCER
Published Daily by
Consolidated with the
THE ONTARIO INTELLIGENCER LIMITED
Belleville, Ontario, Canada

Subscription rates:
By carrier in Belleville: 25 cents per week.
By mail in Canada: $5.00 per year, $2.75 for six months, $1.50 for 3 months.
By mail to U.S.A.: $10.00 per year.
Member of The Canadian Daily Newspapers Association / Member of The Canadian Press / Member of the Audit Bureau of Circulations

FREEDOM OF CONSCIENCE ISSUE

An interesting controversy is shaping up in Britain.

Sir Winston Churchill's Government has received the approval of the House of Commons on the principle of licensing commercial television. The Labor Party of course, favors the principle of nationalization.

Now, however, many Conservatives are having misgivings. The London Times has come out flatly with the declaration that "it would be as unthinkable to hand it (television) over to sponsoring as it would be to give the northern 4 decisive say in the school curricula." The Daily Express says that a survey by government Whips shows one out of eight Conservative MP's opposed to commercial television.

Some of these Conservative members are asking for freedom to vote according to their consciences. This should be granted—and the Labor Party, of course, should grant similar freedom to its members to vote in favor of licensing commercial stations if they see fit.

This is obviously a wide difference between TV and, for instance, the steel industry in their importance to the nation's economic life. The convictions of the two parties, which should be reflected by their members in a vote on the nationalization of steel, need not necessarily be followed with respect to TV—because other important considerations enter the picture besides the question of free enterprise or socialism.

Of much greater importance than the decision on the future of TV, no matter what that may eventually be, is the responsibility and recognition of the principle that a member of Parliament is the representative of the people who elected him, that it is not merely his privilege but his duty to vote in what he believes the best interests of the nation, and not the slave of his party — but the servant of his country.

NO DIVIDENDS FROM TV CAMPAIGNING

The decision of the four larger Canadian political parties not to use free TV time in the forthcoming Federal election will probably surprise many.

One Ottawa correspondent advances two possible factors in the joint decision of the Liberals, Progressive-Conservatives, C.C.F. and Social Creditors. Firstly, he says, TV doesn't cover much territory yet. We doubt whether that reason carried much weight. It covers some territory. The time was offered free of charge. Secondly, he continues, use of free time might have started a costly competition for paid time. That seems like a weightier reason.

We can, however, think of a third factor which may have influenced them. None of them could hope to reap much of an edge over their rivals by the aid of TV. Under some circumstances the eye might powerfully influence the brain. But it just so happens that the leaders of these four Canadian political parties are all pleasant-faced, personable men whose appearance inspires trust in their sincerity and integrity, if not necessarily in the validity of their arguments. Prime Minister St. Laurent is the benevolent type of gentleman. George Drew is generally regarded as one of the finest appearing men in politics. M. J. Coldwell is the kindly grandfather from his pictures. Solon Low, the Social Credit leader, appears to be able to match the good looks his political rivals.

THEY STOOD THE TEST

If anyone should for a moment have imagined that courage is less common now than in days of yore, three dispatches on the same day must have quickly dispelled the thought.

One told of an RCAF physician and his assistant parachuting into Coppermine, on the Arctic coast about 1,000 miles north of Edmonton, to give emergency treatment to a stricken RCMP officer.

Another, from Bristol, England, related how a test pilot had lost his undercarriage in his crash land a new jet fighter in a cricket field full of terrified schoolboys.

The third came from Inglewood, British, Columbia, where a logger had grappled, bare-handed, with a starving cougar, in order to save an Indian woman from its attack. He succeeded in tearing it away from her and it was later captured and shot.

Such bare references cannot do justice to these deeds, but they may serve as heartening reminders that courage still lives in our midst.—(Edmonton Journal).

COINCIDENCE?

August 10 is the festival of St. Lawrence, martyred in Rome in 258 A.D. by being burned alive on a griddle.

On August 10, 1535, on his second voyage to Canada, Jacques Cartier entered a bay on the north shore of a then nameless gulf and called it, in the language of his time, Baye Sainct Laurens. (The name gradually spread to the whole gulf and then the river, but Cartier himself always wrote of it as the River of Canada.)

In modern French, Saint Lawrence is St. Laurent.

This year the feast of St. Laurent will be the first August federal election day in Canadian history.

Coincidence?—(Hamilton Spectator.)

JUST FOLKS

By EDGAR A. GUEST

(Copyright, 1953, Edgar A. Guest)

Like her mother, years ago,
Oft I prayed that she would grow.
And I fancy so today
Fathers for their daughters pray.
One day old, and this the plea:
"Like her mother may she be."

Tall of love's enduring snare,
Father-daughter, there's a pair!
Once she climbs upon his knee,
Ask her mother, this she knows!
Soft of heart he'll surely be.
All she asks for he bestows.

Like her mother. This allowed,
Love repeating cherished charms,
Round his neck the same soft arms.
"When you look at her," says he,
"It's her mother you will see."

OFF THE RECORD

By Ed Reed

"Yes, I can afford to give your daughter a home - - - and if you'll sleep outside, I'll prove it."

LOOKING BACKWARDS

CLEANINGS FROM OUR FYLES OF BYGONE DAYS

30 YEARS AGO

June 20, 1923.

Mr. Clarence Arnott of the local police force, Mrs. Arnott and young son, have returned home after spending a week with Mr. and Mrs. Lloyd Arnott at Preston, Ontario.

Mr. Ernie Graves has sent a request to all high and public school boards in the county asking that all teachers' salaries be reduced by 15 per cent. The motion covering the matter was moved by W. West and seconded by Mr. Hunter. The salaries of county officials have also been reduced by 15 per cent.

Mr. Ernie Gloves of Picton spent the week-end with friends in Belleville.

Mr. and Mrs. Orval Patrick and daughter, Betty, of Glen Miller, are guests at the home of Mr. Charles H. Hardwick, Burton Street. Mrs. Patrick and daughter will leave shortly to visit the former's home in Dayton, Ohio, and en route they will attend the World's Fair in Chicago, Ill.

35 YEARS AGO

June 20, 1922.

The Rev. H. B. Kenny will be the guest of honor at the Kinsmacle here, according to the international president of the Loyal Orange Conference.

Mr. Thomas Arnott of Toronto is the guest of friends here with relatives.

Mr. O'Neil, K.C., is in Napanee today on legal business.

Mr. G. F. Lent is attending the Bay of Quinte Conference in Whitby as delegate from the Tabernacle here.

Miss Alma Asquin, principal of the School for the Deaf in San Francisco, California, is visiting her sister, Mrs. S. C. Bells, in this city.

Mr. and Mrs. F. G. Mitchell are visiting the latter's mother, Mrs. Kealy, in Napanee.

Mr. and Mrs. Peter Murray and Miss Ida Celgier have returned from their wedding trip to the United States.

40 YEARS AGO

June 20, 1913.

The Rev. Rura Dean Beamish, rector of St. Thomas, Church, has been created a Canon of the Central Church of St. George the Martyr, Kingston.

Miss Aull, Forth Street, has left on an extended visit to Western Canada.

Mrs. (Rev.) E. Mullen of Los Angeles, California, is visiting her sister, Mrs. Mather, Coleman Street.

The 15th Battalion A.I.I. attended the morning service in Bridge Street Methodist Church on Sunday. The pastor, the Rev. R. S. Gerow, delivered the sermon.

The Rev. J. M. Wright, wife and young son, of Fort George, B.C., are the guests of Mr. and Mrs. Wm. Wright, Victoria Avenue and William Street.

Strawberries were arrive on the market today and sold at 18 cents per box.

50 YEARS AGO

June 20, 1903.

Sir Mackenzie Bowell has been elected President of the Imperial Life Assurance Company, Toronto.

Prof. Dengrof of the D. & D. Institute, Trenton Road, has left to spend his vacation at his home in Quebec Province.

The Rev. Dr. Crothers, pastor of Bridge Street Methodist Church, and chairman of this district, has appointed the Rev. F. B. Stratton, a retired minister to take charge of Bleecker Avenue Methodist Church.

The Rev. W. J. Thompson, former minister of John Street Presbyterian Church here, is spending a few days in Belleville prior to going into camp with the 49th Regiment, of which he is the chaplain.

Dr. J. W. Kinmess, L.S.D. D.D.S. has taken up residence in Belleville and will take over the dental practice of Dr. Dulmage.

THE PACKSACK

By GREGORY CLARK

A lady of more than fifty years of age told me with the greatest enthusiasm about a bird she had seen in an apple tree. It was indescribably beautiful. She went into ecstasies over it.

It was an oriole. In her fifty years, hundreds of orioles, maybe thousands, have undoubtedly passed within sight and sound of her. There are among the most vocal of all birds, their clear and ringing songs carrying for miles. The note is one of anybody but a deaf person. Their colors are brilliant and eye-catching. Even more self-advertising bird hardly exists. Yet this woman had gone more than half through her life without even having noted one of them.

It is, of course, simply a matter of awareness. An extraordinary number of people are going through life all around us in a state of almost incredible unawareness. A bird crossing their vision is no more important than a dead leaf flying in the wind, a wild flower or an unparalleled beauty right by their feet is as meaningless to them as a little, to be noticed, as a bit of colored tinsel off a candy bar thrown away by a child. They will see a sunset, the finest one ever composed of a real black thunder cloud; if the matter is brought to their attention, they will admire it in the landscape of trees and water. But of the beauties of the lives of wild life and elements around them they are simply unaware.

There is nothing to be done about these underprivileged souls around us. We can direct the attention of a bird: we might as well call the cat's attention to the existence of the wall. Nobody is so bored as a man or woman without the awareness of nature, when subjected to the conversation of those who have it. These unaware people are far from unaware of other and larger matters. Distinguished mathematicians I know literally recoils from birds, or any mention of them. The idea of a steel corporation who trades old books with me would rather bankrupt than go for a walk in the fields or woods. If I succeeded in showing him an ivory billed woodpecker he would say: "So what?" But feel is as meaningless to them as little, to be noticed, as a bit of colored tinsel off a candy bar thrown away by a child. They will see a sunset, the finest one ever composed of a real black thunder cloud; if the matter is brought to their attention, they will admire it in the landscape of trees and water. But of the beauties of the lives of wild life and elements around them they are simply unaware.

There is nothing to be done about these underprivileged souls around us. We can direct the attention of a bird: we might as well call the cat's attention to the existence of the wall. Nobody is so bored as a man or woman without the awareness of nature, when subjected to the conversation of those who have it. These unaware people are far from unaware of other and larger matters. Distinguished mathematicians I know literally recoils from birds, or any mention of them. The idea of a steel corporation who trades old books with me would rather bankrupt than go for a walk in the fields or woods. If I succeeded in showing him an ivory billed woodpecker he would say: "So what?" But feel is as meaningless to them as little, to be noticed, as a bit of colored tinsel off a candy bar thrown

Much to be Preferred

(Niagara Falls Review)

Somehow or other we are not entoused over the idea that in the future homes will be in huge, twenty-storey buildings, housing a thousand to two thousand families. Such housing might have some advantages, but we suspect most of us may prefer smaller homes in their own ground, with a fair measure of privacy.

Need Many Extras

(Port Arthur News-Chronicle)

Sunday baseball apparently wasn't enough for the Toronto Interna t i o n a l League baseball club which, having given away cars, radios and various other things until getting into trouble over lottery charges, is now using stage stars, bands, majorettes and other extra spectacular attractions to draw the crowds.

Elizabethan Relics Shown

(Royal Ontario Museum)

A great deal has been said during the past year comparing the eras of Elizabeth I and Elizabeth II. In celebration of the coronation the Royal Ontario Museum of Archaeology is presenting during the further months an opportunity for museum visitors to do some comparing on their own, with an exhibition of furniture, pottery, silver, textiles, arms and other objects of the period of Elizabeth I in the museum galleries.

A quick look around this exhibition and the visitor is immediately reminded of familiar things at home. Take chairs, for instance. A chair was a very rare item in the household of those days. There might be one for the master of the house, but the rest of the family sat on stools or benches. All the seats were of wood and far from comfortable even with cushions (or quishions as they were called). Then, upholstered furniture and spring seats were things of the future then.

The gardener can also consider himself lucky that there is a pottery watering can in the show which is very decorative, but it does not look as though it is very heavy. An illustration shows an experienced gardener made use of pipes through which water pumped to water a garden all in one go, so saving much labour and pared with turning on a hose.

Such a display as this is everyone thankful for the comforts and labor-saving devices of today and to take a look at some of the things and see how artistry and craftsmanship have improved through the years. Tudor type half-timbered houses look neat in every town and are very convenient inside, but they are usually a poor echo of the original Elizabethan houses. The delicate, velvets and laces were of a high quality to match today, and also rarely seen now is a lady sitting at her embroidery frame as in the "fair maidens" for her home or a jacket for herself.

Retirement Is Problem

(Oshawa Times-Gazette)

Cornell University has embarked upon a seven-year nation-wide survey in the United States to determine whether or not there is any truth in the belief that retirement is detrimental to age speeds up symptoms of disease and even death.

"Why all this concern about old people?" asks Dr. Clarence Flinn Tibbitts in "Occupational Health," published by the U.S. Department of Health, Education and Welfare. "Probably because we see more old people than ever before. Although the population of the United States has doubled in the past 50 years, the number of middle aged—45 to 65— has tripled. The number of persons over 65 has quadrupled. One in every 12 persons today is 65 or over."

There are many pros and cons on the question of compulsory retirement at 65. Many feel that it suffices goes on. In its favor are ease of pensioning, better job opportunity, and advance financial and psychological planning for all parties. Against are the pre-retirement fears and variations in aging and ability, continued interest in job, participation, possible money savings by reduced pensioning, and the satisfaction and well-being of the man who can and wants to work.

The latest word which industry has to grapple therefore are (1) how to avoid compulsory retirement or else shoulder the cost of supporting them directly by pensions or indirectly by increased benefits and welfare services, and (2) how to maintain the skill of the future, when the job is over, so they can find the time to live in the community and, last but not least, the company.

Firms with successful pre-retirement plans not only have contented workers and pensioners but have netted profits by using skills which less resourceful management have overlooked," notes Mr. Hadimer.

Even Cats Weakening

(Sault Ste. Marie Star)

In Woking, England, a whole neighborhood was aroused in the middle of the night by a cat sit ting on a telephone wire. Obviously the cat world must be losing its ruggedness when any of its feline members needs mechanical aid for such a job.

Slight Overweight

(St Catharines Standard)

Some twenty years ago, down in Connecticut, the Legislature passed a law requiring every automobile to have a mudguard. It took a long time, but they are passing a law to make every car have a windshield.

Works Both Ways

(Vancouver Province)

Premier Bennett, in a speech at Victoria, stated that it would be a good thing for British Columbia when the Premier has not the right to interfere with Provincial affairs. And it will be a bad day in British Columbia when the press has not the right to criticize the Premier.

Red Discovers Mars Is Blue

(Christian Science Monitor)

Soviet astronomer Samuel Tikhov, according to the Moscow radio, has found evidence of vegetation on Mars and has made the further startling discovery that it is not green but is blue and violet.

The American radio this announcement doubtless would be followed by a sequence about "Reds" and the Purple Sage. But in the U.S.S.R. even natural science is supposed to be brought with social significance. If there are communists on Mars they had better look for blue-skinned ones.

So it is well to be prepared for interpretations of this discovery. Perhaps soon we shall hear that the reason Martian vegetation is blue and violet is that Mars was not set up for exploitation by the Yankee American capitalist chlorophyll monopoly."

Or possibly this supplies a hint as to what those little men in the "flying saucers" were after. Maybe they were trying to find the Earthian secret of chlorophyll.

What surprises us most, though, is that Comrade Tikhov did not perceive immediately that Mars is merely violet and blue, in his own words, "at first sight." Any amateur astronomer can tell you that, because the sun, red or orange vegetation may be found.

Volga Tour Is Just Fun

(Sudbury Star)

Western newspapermen have been invited to take part in a guided tour inside Russia and to sail along the Volga river. Good.

The item is newsworthy for the reason it is the first time since 1947 that Western correspondents have been invited to move around Russia outside Moscow.

At this point it can be written off as another spoke in the Communist propaganda wheel. Nevertheless the newspapermen, obviously, are not going to be permitted to talk to Russian hosts want them to see. There is no suggestion that newspapermen will be permitted to tour the industrial plants behind the Iron Curtain. Again, that they will be given a chance to move at will among the people in the streets to report on the Soviet police.

A sail down the Volga, singing the Volga Boat Song and sampling Russian vodka, may be a pleasant way to visit behind the Iron Curtain, but scarcely productive of the knowledge of what goes on inside Russia.

English View Of Cowboys

(The Times Of London, England)

Suspicion that cowboys are not what they were has long amounted almost to certainty. When we see them on the films we see them sweating in a saloon bar or regallon hats or hear them roaring out choruses over the air, we wonder for the last time if we should undertake a journey to Texas than Tinpan Alley. But the boy in us still nourished the hope that the genuine article had not entirely disappeared from the open spaces of the west. Now there comes, calling all cowboys, the office of the Commissioner of Built-in radio set, covered in tooled leather, with a pair of Colt guns in the pockets, and loop antennae sewn under the saddle blanket.

"Long horns" were the only antennae known to the cowboy of old. Nothing, it seemed, that he could, unless memory is getting dim, have wished for with the greatest of ease, while in full gallop on his Mexican mustang.

Well, there is no end to fancy. He would have stampeded had he known that the Lone Ranger was coming out from his pommel.

New President

Thomas Wardrope Addie, 30 years with the Bell Telephone Company of Canada, succeeds Frederick Johnson as president of the company, July 1. Mr. Addie joined the Bell Company as an engineer in Montreal in 1922, and worked in Montreal and Toronto before being appointed assistant to the chairman of operations in 1948. In 1951 he was appointed vice-president. He was elected chairman of the Transportation Committee of the Board in 1952 and is a former president of the Telephone Association of Canada. During the last war, from July 26, 1939, and served in the Flying Officer in the Royal Canadian Naval Air Service. (CP Photo).

Good Name for Paper

(Port Arthur News-Chronicle:)

Saskatchewan has a weekly paper called "Eye Opener." That is as good as strange. Probably it is unique among all the Stars, Suns and Eagles in the newspaper world. And it will be a bad day in British Columbia when the press has not the right to criticize the Premier.

Personal Health Talks

By DR. WM. BRADY

WINTER COUGH IN THE SPRING

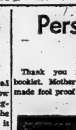

DR. Brady

I recommend the medicine in any case of acute cri attended with soreness, rawness, hoarseness or hoarseness and cough. I do not advise it for chronic cases, and I do not think it is of value for more than a day or two in acute cases, but it can do no harm in any case if you care to try it.

So please tell your mother, Mrs. ——, that if she really has bronchitis —she should turn to the "flying saucers" were after. Maybe they were trying to find the Earthian secret of chlorophyll.

What surprises us most, though, is that Comrade Tikhov did not perceive immediately that Mars is merely violet and blue, in his own words, "at first sight." Any amateur astronomer can tell you that, because the sun, red or orange vegetation may be found.

Volga Tour Is Just Fun

(Sudbury Star)

Western newspapermen have been invited to take part in a guided tour inside Russia and to sail along the Volga river. Good.

The item is newsworthy for the reason it is the first time since 1947 that Western correspondents have been invited to move around Russia outside Moscow.

At this point it can be written off as another spoke in the Communist propaganda wheel. Nevertheless the newspapermen, obviously, are not going to be permitted to talk to Russian hosts want them to see. There is no suggestion that newspapermen will be permitted to tour the industrial plants behind the Iron Curtain. Again, that they will be given a chance to move at will among the people in the streets to report on the Soviet police.

A sail down the Volga, singing the Volga Boat Song and sampling Russian vodka, may be a pleasant way to visit behind the Iron Curtain, but scarcely productive of the knowledge of what goes on inside Russia.

English View Of Cowboys

(The Times Of London, England)

Suspicion that cowboys are not what they were has long amounted almost to certainty. When we see them on the films we see them sweating in a saloon bar or regallon hats or hear them roaring out choruses over the air, we wonder for the last time if we should undertake a journey to Texas than Tinpan Alley. But the boy in us still nourished the hope that the genuine article had not entirely disappeared from the open spaces of the west. Now there comes, calling all cowboys, the office of the Commissioner of Built-in radio set, covered in tooled leather, with a pair of Colt guns in the pockets, and loop antennae sewn under the saddle blanket.

"Long horns" were the only antennae known to the cowboy of old. Nothing, it seemed, that he could, unless memory is getting dim, have wished for with the greatest of ease, while in full gallop on his Mexican mustang.

Well, there is no end to fancy. He would have stampeded had he known that the Lone Ranger was coming out from his pommel.

New President

Thomas Wardrope Addie, 30 years with the Bell Telephone Company of Canada, succeeds Frederick Johnson as president of the company, July 1. Mr. Addie joined the Bell Company as an engineer in Montreal in 1922, and worked in Montreal and Toronto before being appointed assistant to the chairman of operations in 1948. In 1951 he was appointed vice-president. He was elected chairman of the Transportation Committee of the Board in 1952 and is a former president of the Telephone Association of Canada. During the last war, from July 26, 1939, and served in the Flying Officer in the Royal Canadian Naval Air Service. (CP Photo).

Good Name for Paper

(Port Arthur News-Chronicle:)

Saskatchewan has a weekly paper called "Eye Opener." That is as good as strange. Probably it is unique among all the Stars, Suns and Eagles in the newspaper world. And it will be a bad day in British Columbia when the press has not the right to criticize the Premier.

Personal Health Talks

By DR. WM. BRADY

WINTER COUGH IN THE SPRING

DR. Brady

I recommend the medicine in any case of acute cri attended with soreness, rawness, hoarseness or hoarseness and cough. I do not advise it for chronic cases, and I do not think it is of value for more than a day or two in acute cases, but it can do no harm in any case if you care to try it.

So please tell your mother, Mrs. ——, that if she really has bronchitis —she should turn to the "flying saucers" were after. Maybe they were trying to find the Earthian secret of chlorophyll.

What surprises us most, though, is that Comrade Tikhov did not perceive immediately that Mars is merely violet and blue, in his own words, "at first sight." Any amateur astronomer can tell you that, because the sun, red or orange vegetation may be found.

Volga Tour Is Just Fun

(Sudbury Star)

Western newspapermen have been invited to take part in a guided tour inside Russia and to sail along the Volga river. Good.

The item is newsworthy for the reason it is the first time since 1947 that Western correspondents have been invited to move around Russia outside Moscow.

At this point it can be written off as another spoke in the Communist propaganda wheel. Nevertheless the newspapermen, obviously, are not going to be permitted to talk to Russian hosts want them to see. There is no suggestion that newspapermen will be permitted to tour the industrial plants behind the Iron Curtain. Again, that they will be given a chance to move at will among the people in the streets to report on the Soviet police.

A sail down the Volga, singing the Volga Boat Song and sampling Russian vodka, may be a pleasant way to visit behind the Iron Curtain, but scarcely productive of the knowledge of what goes on inside Russia.

English View Of Cowboys

(The Times Of London, England)

Suspicion that cowboys are not what they were has long amounted almost to certainty. When we see them on the films we see them sweating in a saloon bar or regallon hats or hear them roaring out choruses over the air, we wonder for the last time if we should undertake a journey to Texas than Tinpan Alley. But the boy in us still nourished the hope that the genuine article had not entirely disappeared from the open spaces of the west. Now there comes, calling all cowboys, the office of the Commissioner of Built-in radio set, covered in tooled leather, with a pair of Colt guns in the pockets, and loop antennae sewn under the saddle blanket.

"Long horns" were the only antennae known to the cowboy of old. Nothing, it seemed, that he could, unless memory is getting dim, have wished for with the greatest of ease, while in full gallop on his Mexican mustang.

Well, there is no end to fancy. He would have stampeded had he known that the Lone Ranger was coming out from his pommel.

New President

Thomas Wardrope Addie, 30 years with the Bell Telephone Company of Canada, succeeds Frederick Johnson as president of the company, July 1. Mr. Addie joined the Bell Company as an engineer in Montreal in 1922, and worked in Montreal and Toronto before being appointed assistant to the chairman of operations in 1948. In 1951 he was appointed vice-president. He was elected chairman of the Transportation Committee of the Board in 1952 and is a former president of the Telephone Association of Canada. During the last war, from July 26, 1939, and served in the Flying Officer in the Royal Canadian Naval Air Service. (CP Photo).

Good Name for Paper

(Port Arthur News-Chronicle:)

Saskatchewan has a weekly paper called "Eye Opener." That is as good as strange. Probably it is unique among all the Stars, Suns and Eagles in the newspaper world. And it will be a bad day in British Columbia when the press has not the right to criticize the Premier.

"It is not common among the poor, particularly washerwomen, day-laborers, and those whose occupation exposes them to cold and damp."

For all their impressive habitat about local infection, metabolic disturbance, hypertrophic or atrophic arthritis, most of the leading physicians or medical authorities today harbor the same obsessions as those of Dr. Osler in regard to the nature and cause of winter cough, pleurisy, pneumonia and chronic rheumatiz.

The foul weather medicine is a mildly sedative expectorant, that is, it soothes the irritated lining of the breathing passages and softens, liquefies and hastens the sputum of secretion so that coughing is easier and more productive. Perhaps that explains why so many readers find the medicine good for winter cough, but remember, all I say is that the medicine can do no harm in any circumstance —not even if the baby gets hold of it and drinks it.

Here, if there is room and nobody is mad at us today, I'd like to remind all of you that winter cough in the spring that medicines don't everything. One which any and all chronic cough (except pulmonary tuberculosis) should practise the most breathing exercise three times a day. These simple exercises will be too difficult, even if you lay back your long ears and bray that you don't understand the words, but you will concede that these monkeyshines are harmless and will do you no harm at any rate.

TODAY'S TALK

By GEORGE MATTHEW ADAMS

TENSION

There is nothing the human body so hates as it does tension. Its freedom is challenged, and fears and worries start to creep and gnaw. An inward revolution takes place, for there is nothing natural about tension.

On the other hand, where there is attraction and ease, the approach to the affairs of life, every organ of the body, every nerve centre, responds with a will. Mind and will co-operates to give health and a happy way of life.

I have just read one of the best books I have ever come across, called "Relax and Live," by Joseph A. Kennedy, retired Chief Petty Officer for the U.S. Navy. Step by step, in simple words, he tells how to relax and begin the refreshing sleep, how to banish fears and worry, and how to live happier lives. Said Kennedy: "It is your enthusiasm, your faith, your love for life that your will to live that make you appear either young or old to the other person." The book is full of gospel sense.

Tension tightens the mind, the body, and the soul. There can be no efficiency so long as this tension exists. Tension is a self-starter. His whole being is relaxed and there is rhythm to the sweep of the mind. The player who has mentioned his whole body finds his fingers relaxed and there can be no such a condition that he throws away his clubs, curses himself—and forfeits the game.

People like Edison and Justice Holmes lived to a ripe old age, advanced age, and every year a useful one. They knew the value of relaxation. President Franklin Roosevelt, calling one day upon Chief Justice Holmes at Washington Creek. Asked why he did it, he replied: "To exercise my relaxation."

One's vacation is a good time to begin to rid the mind and body of all tension, and to return to work, relaxed, renewed, and endowed anew with the will to live and to live usefully without tension.

Strength for the Day

DR. EARL DOUGLASS

HERE IS SECURITY

"Fear not; I am the first and the last . . . " (Rev. 1:17).

Here is a most significant statement concerning the subject of fear and the way to clear it.

What we fear most is uncertainty. The modern term for this is insecurity. We are afraid that we may contract some incurable disease, or that we will lose our job, or that our income will cease. We are afraid of the future with the result that we are afraid something will happen to our loved ones. Then, always, there is the fear of death which is the whole matter turned inside out and beginning to swallow its tail.

Next Time

(St. Thomas Times-Journal)

Telephone operators at Gilfort, Miss., have won the right to wear shorts while on duty to combat a heat wave, but bare midriffs will be permitted. Well there's something left to fight for next time.

SCOTT'S SCRAP BOOK

By R. J. SCOTT

Cockney Whinnies

(Windsor Daily Star)

Horses of the R.C.M.P. are entitled to the same privileges as citizens. Wouldn't it be something if they returned with a cockney accent to their whinnies?

Fox Clan Holds First Reunion

The first reunion of the Fox clan was held along Lake Ontario —in the beautiful community park at Cobourg on Sunday.

An appetizing picnic dinner and supper was served with over 100 persons in attendance, all of whom were descendants of the late William and Sarah Fox of Eldorado.

Mrs. William Biker, Frankford, and Mrs. Sam Kerkey, Rawdon, were instrumental in arranging this gala picnic to commemorate the Fox ancestry.

The young folks —enjoyed a few games of softball and went swimming during the afternoon while the older folk reminisced together and enjoyed a delightful visit.

Fox History

A few years prior to the union of the different branches of Methodism in 1884, a Bible Christian Church was built one half mile north of Eldorado by the late William Fox and his brother Charles. Then in 1907 the present brick church was built by the late William Fox and his son, Edgar Fox. The wives of these two men donated two stained glass windows in the front of the church. This church is now known as Fox United Church of Eldorado.

The old Fox homestead is located across the road from this church, and a portion of the farm is used for the original Fox cemetery, Eldorado Grange hall No. 517 is also situated on this property.

Original Family

The original Fox family resided in this district practically all their lifetime, and all of the ten children were born in this district. Seven members are deceased, namely: Thomas Bloomfield Fox, Frankford; Manley Fox, Madoc; Robert Fox, Madoc; Mrs. Mary Mrs. David Wiley, Benton Harbour, Michigan, U.S.; Emma, Mrs. Thomas Perry, Frankford; Mabel, Mrs. Thomas Elliott, Wooler.

The surviving members are Mr. Edgar Fox, Oshawa, and Mr. Simon Fox, Belleville, who were in attendance at the picnic and Mr. John Fox, Bloomfield, who is 88 years of age, was unable to attend —because of ill health.

English-Irish Descent

These early Fox settlers were of English descent, Irish descent and both William and his wife Sarah was of Fox origin and to relation, one being English and the other Irish.

The reunion was most successful with several relatives meeting for the first time. Plans are now underway for another gathering of the clan in 1954 at the same location and it is hoped that several more of the descendants will plan to be in attendance.

Frankford Sport

FRANKFORD — Two games were played in the Sidney Rotary ball League Thursday night, and as a result, a three-way tie has developed for first place. In Stockdale, the home towners handed the Centenary Eagles their first defeat of the season, by a 16-9 count.

Centenary looked as if they were going to keep right on the victory train, as they jumped on to Bill Stacey for five runs in the first inning. From that time on, Stacey settled down and was very tough with his bits. Brooks worked behind the plate for the winners.

Ted Aiken started for Centenary, and was tagged for five runs in his three-innings stay, four Edmundson ook over, but Stockdale batters had little trouble in winning his start. Ross Marshall was the Centenary receiver.

Stockdale	311	540	x 16
Centenary	300	230	0 9

Over in Johnstown, Frankford Juveniles took a 9-7 game from the three-time league winners in a real thriller. Bob Lott gained the victory for Frankford, but tired in the final frames and required help from Whitney. Jack O'Brien caught.

Johnstown got an unearned run in the first inning and Frankford came back in the second with an unearned tally. Johnstown went ahead in their half of the third. They added another in the fourth.

Frankford's big break came in the fifth inning, when Frankford loaded the bases on a walk and two hits. A sure double play was muffed, and another hit plated three runs for Frankford. From then on, they were never headed.

In the sixth, Frankford kept right on the ball, scoring five runs through timely hits. In the seventh, with two away, and two strikes on the next batter, it looked like the game was in the town, however, had other ideas, and Tony Bird singled, scoring four runs, and leaving another stranded on third. This is typical of the season's play with Johnstown always plays the type of ball which has carried them to their league championships.

Frank Harry started for Johnstown, and was relieved by Jack Burkitt, with Doug Harry receiving.

Frankford Juveniles	010	035	0 9
Johnstown	101	200	4 7

ARREST BY CANOE

BARRIE (CP)—Police won a speeding charge Friday after the car was an arrest. When police were called to investigate a break-in at Innisfil Beach Park, they found a canoe had been taken. One of the thieves, police said, was some 300 yards out in Kempenfelt Bay. They commandeered the boat and their man was caught up to the other canoe and arrested Ernest J. St. Louis on a charge of theft.

CIVIL DEFENCE
Bomb Shelters
By JACK BEETT

What with all the tirmades which have been shooting across this continent in past weeks, now seems to be as good a time as any to begin talking of shelters. Usually discussed in terms of raid shelters and designed for protection of that type, it stands to reason they might also be an excellent place to go during a visit from a twister. Possibly it might be to the individual's advantage to have one built to stand up out of an emergency.

There are several forms of shelters which may be constructed. They are shown elsewhere. In large, community constructions to a hole in the ground of the household variety. There is no shelter which may be constructed that is going to be 100 per cent previous to a direct hit. In other words, it is a big, big and explodes on your shelter — that's all brother!

For Maximum Protection

Actually shelters are designed to afford the maximum protection possible, particularly from falling debris and bomb fragments. The construction, as far as this so far as the householder is concerned, does need to be elaborate. It may be an addition to the garage, a portion of reinforced cellar or, as said before, a hole in the back yard.

If you were to build a shelter beneath the earth's surface there are a number of things which must be taken into consideration, and for most, the site should be picked carefully, paying particular attention to the water and height of land. Select a dry site. A shelter should not be constructed in areas where the ground water might rise as high as the floor, or where the bottom of the excavation would be in clay or other impervious soil.

In selecting a site, advantage should be taken of protection afforded by adjacent buildings or farm baffle walls to entrances. However, caution should be taken to see that the site is at least six feet from any building.

This kind of shelter is called the "trench type" and may be constructed of wood, concrete or corrugated iron sheets. If there is a tendency to flood, the shelter must be drained to prevent the water from it. A drain set in a bed of gravel or cinders, and at the bottom of the trench excavation ditched to receive the drain.

The depth of cover of 18 inches of soil should be provided around and over the portion of the shelter above ground to resist radiation. It is important that this cover be installed before the vent the soil being carried away from the site. The soil should be placed in layers and well consolidated by ramming and compacting of their layer. The finished surface should be an even grade to allow rainfall to run off and not pond. Sod will have an angle or repose of 45 degrees above ground to encouraged to grow in order to bind the surface.

The best method to adopt in waterlogged soils is to make provision for waterproofing the shelter when it is completed. This is a more difficult and costly method the shelter of reinforced concrete, making the waterproofed in the first instance.

Recommended Articles

The following recommended articles which could be kept in the shelter at all times include: a supply of drinking water, a flashlight, portable radio, tinned foods, first-aid supplies, a change of clothing change, detergents and sanitary supplies, such as a wrecking bar and hammer, water and axe, and a fire extinguisher.

The entrances are considered extremely important and must be carefully designed. Figure 1 shows a typical entrance to a shelter earth or sandbags. The important feature of the construction of the entrance is illustrated by the results of a sample survey of shelters attacked by flying bombs in the last war. It was found that properly protected entrance reduced the casualty rate by 54 per cent as that in shelters with unprotected entrances.

Next week's column will deal with the methods of fighting fire or incendiary origin.

Belleville's Mayor at St. James's Palace — Mayor and Mrs. Haig See Coronation London

During Mayor McLean Haig's current Coronation visit to London with his wife, Charles Price, leader of the convoy of London buses which visited Belleville last year, has been showing some of the British capital's highspots. The three of them are pictured here outside St. James's Palace, admiring one of the sentries on guard.

SOUTH KOREANS

(Continued from Page One)

"I should like to call your attention to the mutual need of refraining from anyone or doing anything that might likely provoke passions of the Korean masses, which once let loose may easily go out of control. If there is any talk to be heard it had better be managed quietly, we believe."

About 28,000 anti-Red prisoners fled from seven UN camps Thursday, Thursday night and Friday night. South Korean guards, acting on orders of President Rhee, turned their backs as the prisoners escaped.

Clark told Rhee in his letter, released in Tokyo, that he could "not at this time estimate the ultimate consequences" of Rhee's action in releasing the prisoners.

The UN command said he was "profoundly shocked by this unilateral abrogation of your personal authority, which was so freely and voluntarily given . . . that you would release the General Prison with reference to RoK forces under my control until after full and frank discussion with me."

Clark said he could not estimate the "effect on the common cause for which we have sacrificed so much during the past several years."

Four marching throngs of Koreans paraded through Seoul's downtown streets, celebrating release of the prisoners.

Allied soldiers were conducting detailed searches for escaped prisoners, who have melted into South Korea's teeming millions.

"We are getting very few of them back," the army reported.

South Korean government leaders were highly critical of American soldiers and reporters for allowing escaping prisoners—but the leaders refused to be quoted by name.

"At this moment, we have to keep our feelings under restraints," one explained.

Sources close to Gen. Won Yong Duk, South Korean marshal who gave the actual order for releasing the prisoners, said Rhee's action "is very seriously." They speculated that he might be planning "some drastic actions such as fighting Indian troops if they try to come into Korea."

India is to send troops to guard prisoners in a neutral zone, Clark said, and when an armistice is signed, the black helmet was placed on Rozenberg's head. Then the black straps were fixed around his chest, and the other electrode was set against his right leg. The switch had been slit, so that the leg was bare from the knee down.

Rozenberg stepped away. A signal was given to the executioner, in an alcove to the left of the room.

A metallic rattle sounded—like marbles rolling down a metal washboard. Then it stopped. The room was filled with a humming noise.

Rosenberg's chest bulged, straining against the straps. His face clenched in tight knots. His neck and shoulders turned crimson.

There were three massive charges of electricity. The first lasted three seconds, the second and third 37 seconds each. He was dead in 2½ minutes.

The humming stopped. It was 8:06 and three quarters.

Two guards walked to the chair and swiftly unbuckled the straps. Two physicians approached with stethoscopes.

Pronounced Dead

They announced for a long moment and one said; "I pronounce this man dead."

The body was lifted onto the white table and wheeled out of the room.

About three minutes later, Rabbi Koslowe's voice again came from beyond the door. He read both the 15th and 31st Psalms, "who shall sojourn in Thy tabernacle. . . ."

Ethel Rosenberg, 37, walked behim him.

She wore a shapeless short-sleeved green dress with a small white pattern. It had a belt. She also wore slipper-type shoes.

She looked straight ahead. Her eyes flickered from face to face, across the row of witnesses and down the line of guards.

She stopped in front of the electric chair.

Two women had followed her into the chamber. One was Mrs. Helen Evans, prison matron, and the other Mrs. Lucy Moay, former matron and now a telephone operator.

Ethel Rosenberg whirled back from the chair and extended her arm toward Mrs. Evans.

Wants Matron

Mrs. Evans took her hand between both of hers. Mrs. Rosenberg pulled the matron's whiteshirted matron toward her, and the two embraced.

Each murmured, but the words were unintelligible to the witnesses. Then Mrs. Evans walked she only recalled saying "Goodbye."

Again, the executioner's straps and leg contacts were set in place. Mrs. Rosenberg had stretched on her head and face, Mrs. Rosenberg closed her eyes.

Switch Thrown

Then the switch was thrown and the metallic rattle sounded again. Mrs. Rosenberg had stretched her arms along the arms of the chair, the straps fastened her wrists. Now, her hands clenched.

Her body strained against the straps. Then it slumped after the first three-second charge. The two 37-second charges followed.

Then, as before, the straps were taken from her chest and the electrodes examined her. This time, the decision was not immediate. They shone the stethoscopes several times, and there was a brief consultation between them.

Measured in Warden

They motioned to Warden Thomas and the warden signalled the guards to replace the straps. Twice more, the switch was thrown and a buzzing hum filled the chamber.

Then it was finished. With the second examination, she was pronounced dead.

The second execution had begun at 8:11½ and ended at 8:16.

The Rosenberg's children, Michael, 10, and Robert, 6, were being cared for at a Union, New Jersey, N.J.

Ethel Rosenberg which began more than three years ago with the arrest of Dr. Klaus Fuchs, German-born atomic scientist, who was working in an atomic laboratory in Britain.

That was in February, 1950.

DESPITE TENSION

(Continued from Page One)

In their letter, the Reds warned ominously, "your side must understand the serious responsibility for this incident," and asked a series of blunt questions:

"Is the United Nations command able to control the South Korean [illegible] and army?

"If not, does the armistice in Korea include the Syngman Rhee clique?

"If it is not included, what assurance is there for the implementation of the armistice agreement on the part of South Korea?

"If it is included, then your side must be responsible for recovering immediately all the 25,952 prisoners of war who are at liberty—and must give concrete assurance that similar incidents will not recur in the future."

The Red total did not include 36 who escaped Friday night and Saturday.

Red Repeat Charge

The Reds repeated their charges that the Allies must have known beforehand of the release and therefore "connived" in the escapes.

They said the prisoners were "forced" to leave the camps and charged that South Korea openly violated the armistice agreement by their coercive agreement. That pact provided that the screened prisoners and 21,600 other Reds who refused to go home be put by a neutral repatriation commission after an armistice for Red explanations.

The letter was signed by Kim Il Sung, North Korean premier, and Red Chinese Gen. Peng Teh-Huai.

Later, Dr. Karl Heog Ki, a South Korean government spokesman, denounced the letter as "a false accusation directed at the United States to cause a split between the U.S. and the Republic of Korea."

Clark's letter to Rhee was short and direct. He wrote that he could "not at this time estimate the ultimate consequences" of Rhee's "precipitous and shocking" act.

He said Rhee had assigned over-all responsibility for the prisoners to the UN when the war began in June, 1950.

And, he said, there has been no indication "I should consider otherwise."

Profoundly Shocked

He added:

"I must inform you with all the sincerity which I possess that I am profoundly shocked by this unilateral abrogation of your personal authority which was so freely and voluntarily given."

Pyun wrote Clark that Rhee's action was "inevitable" as POWs without consultation was "too obvious to need any explanation."

Pyun wrote that "it is clear" to Rhee that "no matter how you feel to maintain the stand this government has been taking on the POW question, you are duty-bound to abide by the (POW exchange) agreement terms which are clear and equally binding on us."

Pyun said Lt.-Gen. William K. Harrison Jr., chief UN negotiator, proposed to the Reds on May 13 at Panmunjom that all Korean prisoners who wouldn't return to their Red homelands be freed as civilians immediately after an armistice.

In Washington, Walter S. Robertson, assistant secretary of state for Far Eastern affairs, flew off to Korea for conferences at Rhee's invitation. He is expected to leave Sunday.

DREW

(Continued from Page One)

The government, he said, was running things in such a way that Parliament was being sidetracked by Cabinet. He said party would initiate only a special parliamentary session starting not later than October 15 to consider, particularly the following:

Coal Problem

1. The tax cuts.

2. Exemption for municipal bodies from federal sales and excise taxes on their purchases, and allowing the federal government to be taxed on its property in the same way as ordinary municipal taxpayers.

3. A Dominion-provincial conference to "revise our whole system of taxation" so that taxes on homes and farms would be substantially reduced.

4. Reorganization of the department of national defence, specifically to act on findings of the Currie and McNab reports alleging maladministration in some branches of the department.

5. Repeal of the "Undemocratic" Emergency Powers Act which gives the cabinet wide powers to "control the Canadian economy by order-in-council.

6. Reduction of the Senate, particularly regarding the method of appointment, tenure of office (now life) and other legislative functions of the upper chamber.

7. Barring communist activities.

Expand World Markets

8. Expansion of world markets for Canada's farm and other primary products. This would include trade and commercial policies to break the dollar-pound barrier and regain our British and Commonwealth markets.

9. Appointment of a "national agricultural council" to establish "fair" farm floor prices related to farm production costs. This proposed to indicate some type of so-called parity prices, though the Drew did not mention the term.

10. Extension of unemployment insurance benefits to cover unemployment due to crippling sickness or accident. Benefits would be paid only to persons unemployed and "genuinely looking for work" and specially named statute—not yet proclaimed—as the law applying to those who become disabled after being laid off work for other reasons.

11. A housing program to make it possible for low-income and middle-incomes to get new homes, through improvement in the purchase terms. This would be co-operative with the provinces and municipal governments.

Housing Program

12. A contributory health insurance plan, in co-operation with the provinces, to provide all Canadians with diagnostic, medical and hospital services. It would be "recognize" existing medical insurance plans and would not touch medicine.

13. With provincial co-operation, there would be a national policy for the development of resources. This would include a [illegible] dealing with the South Saskatchewan River project, Columbia River project, the St. Lawrence seaway and hydro projects in the Maritimes.

Mr. Drew said that a redevelopment program calls for a lessening in the tariff on coal from the United States, Canadian family by at least $170 a year, not counting what local taxrelief might be given by easing the burden on municipalities.

"Our opponents," he said, "will be said, 'we will reduce the hidden taxes on food, clothing and all the essentials.'"

RHEE'S STOCK

(Continued from Page One)

Dulles is reported to have given the assurances personally to the U. S. government and UN command were good enough to keep the pact, and as soon as possible despite Rhee's action.

Magnuson, who conferred with Rhee in Korea, said he thinks the South Korean president has come to "gives the Communists a perfect out if they want to take it."

He added, however, that "if the Communists have any desire for peace at all, they thought they would be "suckers" not to accept the truce terms of the United Nations.

But he said he feels there is "a real danger" that they will start the fighting again later.

Senator Knowland, Senate republican leader, said Rhee's action "will not help the cause of peace" and "could result in serious consequences."

Representative Charles Kersten (Rep., Wis.) said Rhee's statement will be the last to complain about the freeing of the prisoners. Kersten said Rhee is a realistic statistics.

"During the course of the war, by their own admission, the Reds themselves released between 40 and 50 thousand otherwise unaccounted for South Korean prisoners," Kersten said in a statement.

"They claimed, of course, that they had conscripted these people in North Korea. But all the evidence shows that this vast number of prisoners released voluntarily by the Reds were either forcibly recruited into the Communist ranks or the Red armed forces, or they were murdered."

President Eisenhower, reported to have notified Rhee Friday by cable that he was holding him personally responsible for the safety of prisoners previously had offered to propose a mutual defence pact with Korea if a truce be came effective.

DREW

(Continued from Page One)

The government, he said, was running things in such a way that Parliament was being sidetracked by Cabinet. He said party would initiate only a special parliamentary session starting not later than October 15 to consider, particularly the following:

Coal Problem

1. The tax cuts.

2. Exemption for municipal bodies from federal sales and excise taxes on their purchases, and allowing the federal government to be taxed on its property in the same way as ordinary municipal taxpayers.

3. A Dominion-provincial conference to "revise our whole system of taxation" so that taxes on homes and farms would be substantially reduced.

4. Reorganization of the department of national defence, specifically to act on findings of the Currie and McNab reports alleging maladministration in some branches of the department.

5. Repeal of the "Undemocratic" Emergency Powers Act which gives the cabinet wide powers to "control the Canadian economy by order-in-council.

6. Reduction of the Senate, particularly regarding the method of appointment, tenure of office (now life) and other legislative functions of the upper chamber.

7. Barring communist activities.

Expand World Markets

8. Expansion of world markets for Canada's farm and other primary products. This would include trade and commercial policies to break the dollar-pound barrier and regain our British and Commonwealth markets.

9. Appointment of a "national agricultural council" to establish "fair" farm floor prices related to farm production costs. This proposed to indicate some type of so-called parity prices, though the Drew did not mention the term.

10. Extension of unemployment insurance benefits to cover unemployment due to crippling sickness or accident. Benefits would be paid only to persons unemployed and "genuinely looking for work" and specially named statute—not yet proclaimed—as the law applying to those who become disabled after being laid off work for other reasons.

11. A housing program to make it possible for low-income and middle-incomes to get new homes, through improvement in the purchase terms. This would be co-operative with the provinces and municipal governments.

Housing Program

12. A contributory health insurance plan, in co-operation with the provinces, to provide all Canadians with diagnostic, medical and hospital services. It would be "recognize" existing medical insurance plans and would not touch medicine.

13. With provincial co-operation, there would be a national policy for the development of resources. This would include dealing with the South Saskatchewan River project, Columbia River project, the St. Lawrence seaway and hydro projects in the Maritimes.

Mr. Drew said that a redevelopment program calls for a lessening in the tariff on coal from the United States, Canadian family by at least $170 a year, not counting what local taxrelief might be given by easing the burden on municipalities.

"Our opponents," he said, "will be said, 'we will reduce the hidden taxes on food, clothing and all the essentials.'"

ROSENBERGS

(Continued from Page One)

The room was heavy with silence. Occasionally, the lights beamed on the electric chair.

A moment later, a guard was heard in the corridor leading in from the death chamber. It was his footsteps distinct.

Then Rabbi Irving Koslowe entered, holding the words of the 23rd Psalm . . . "The Lord is my Shepherd, I shall not want."

Rosenberg's arm crept behind him. It was about 8:02 p.m.

Well Arranged

The executions were so arranged that husband and wife would not know when the other went down the corridor. Had Ethel Rosenberg gone first, she would have passed her husband's cell.

Rosenberg, 35, wore dark brown trousers, a white undershirt with short sleeves, and low slippers without socks.

His moustache had been shaved off. His glasses were removed.

His face was a blank. His eyes appeared not to see any of the persons in the room nor any of the details.

But he turned, without guidance, to the electric chair and sat down quietly.

Rabbi Koslowe kept his eyes on the prayer book. He prayed steadily, and twice kissed the book.

Elephants Strut High In Big Ringling Circus

RUTH, MYRTLE and TRILBY, three of the huge elephants with the Ringling Bros. and Barnum and Bailey Circus, in warming up exercises just before their big top performance.

High in the air tower the elephants with the Ringling Bros and Barnum & Bailey Circus, as they execute hind leg stands and "trunk" for their trainers, when warming up for their afternoon and night appearances in the big top.

Nine herds of these jonderous pachyderm performers, with trunks —full of new tricks and a score of trainers, are trucked to it put them through —their paces, are presented in the gigantic Earth will exhibit in Belleville, Wednesday, July 1st.

Performances in the world's largest tent, comfortably air-ventilated, will begin at 2:15 and 8:15 p.m.

The doors will open at 1 and 7 for the public inspection of the mammoth menagerie, featuring the famous —young gorillas, Gargantua the Second and Mlle. Toto.

Garden Notes

Propagating the Hardy 'Mum

By FLORA M. SAVILLE

The biggest and best mums grown for the trade each year are started annually from rooted cuttings of the hardy chrysanthemums have made unusually heavy top growth. One or two inches should have been nipped off when the plants reached six inches in height, but they got left as and are now about two feet high. This is a good chance to increase our supply of plants. We have the pinched-off tops in a pot of vermiculite, or sand and place them in a shady place until they form roots an inch or more long, when they may be potted on the border.

There is still time to divide large clumps of 'mums, if you did it before the end of June. Dig up the old stools and separate them according to the size into three or four pieces, discarding the old weaker pieces and keeping the newer and stronger. Set the new plants out in well-prepared soil, where they will receive plenty of sun. Water them well and do not let drain readily work in some fine gravel in the soil and also mix some with the hole before setting the plant. Do not set too deep or plant in water, or liquid manure into the hole before setting the plant. This is the time for transplanting on a dull or showery day, or in the evening, so the weakened plants will have a cool damp atmosphere for some hours to help them over the shock. Extremes of heat, or cold, and broken roots cause plant cells to collapse. The cells are the plant's veins and arteries, so the fewer the broken or collapsed cells, the quicker the plant will recover and make new growth. Some plants are quite susceptible to shock and do not transplant well, but hardy chrysanthemums respond quickly.

Buy Pots for Cuttings

Back to the cuttings again; do not use the small pots of cuttings which are offered by the florists everywhere in spring. They will give better results than two, or three year old clumps

CHEESE FACTORY CLOSES

THORNDALE (CP)—The cheese factory in West Nissouri, closed its doors this week in the close of the waning cheese market. Established in 1873, as the first factory in West Nissouri, the company has been manufacturing cheese for 81 years.

SOCIAL AND PERSONAL

ENGAGEMENT NOTICE

Mrs. William R. Dewar, Galt, Ontario, announces the engagement of her daughter, Ruth Ann to Mr. Russell Allan Edwards of Belleville, son of the late Mr. and Mrs. Reginald Edwards of Timmins. The marriage will take place on July 18th at 4 p.m. in First United Church, Galt.

ENGAGEMENT NOTICE

Mr. and Mrs. Karl L. Rathbun, Carrying Place wish to announce the engagement of their only daughter, Jean Marilyn, to Robert Donald, son of Mrs. Wil Murphy and the late Don Smith, of Trenton. Wedding to take place July 18, 1953, at Consecon United Church.

• • •

Mr. Ron Elmy, of the Leslie Shoe Store staff, is a patient in Belleville General Hospital, following a recent appendectomy.

OUT-OF-TOWN PERSONALS

Mr. Mason Clarke, Rosemore, and Mr. Frank Clarke of Edmonton, Alta., were Saturday guests of Mrs. P. B. Hamilton and Seymour Hamilton, Mountain View.

Weddings

GROVES—BARKER

Victoria Avenue Baptist Church, Belleville, was the scene of a wedding of wide interest on Saturday, June 6th, at 2.00 p.m. when Grace Ethel Barker, of Windsor, daughter of the Reverend John Edward Barker and Mrs. Barker of Windsor, became the bride of Kenneth Russell Groves, Perkier, of Windsor, became the bride of Belleville R.R. No. 3, son of Mr. and Mrs. Harold Groves. The bride's father officiated by the Reverend Keith Daniel, pastor of the church, officiated at the double-ring ceremony before a lovely background of white gladioli and white asters interspersed with ferns. The guest pews were designated by bows of white satin ribbon.

Mr. William Connor, church organist, provided the wedding music, and accompanied the soloist, Miss Doreen Groves, of Belleville, R.R. No. 3, sister of the bridegroom, who sang before the ceremony, "The Wedding Prayer", and during the signing of the register, "The Lord's Prayer."

The bride, who was given in marriage by her mother, was lovely in her nuptial gown of white nylon net over satin, accented with Chantilly lace. The bodice fitted bodice having a portrait neckline and long, shark-like sleeves ending in lily-points over the hand. The floor-length, bouffant skirt was gracefully full. Her finger-tip, double veil of tulle illusion was held by a pearl brim of matching satin, and she carried a white Bible crested with Sweetheart roses and white stephanotis.

Miss Mary Brown, of Brigden, was maid of honor, and Miss Barbara Barker, of Windsor, sister of the bride, was bridesmaid, both were identically styled gowns in yellow and green taffeta. Both wore matching floral headdresses and carried bead bouquets of peach colored gladioli florets threaded by mauve sweetpeas.

Miss Deanna Jose, of Toronto, cousin of the bride, was the demure flower girl, sweet in her floor-length frock of mauve taffeta with matching floral bandeau in her hair, and carrying a miniature hand bouquet of peach colored gladioli florets, threaded by mauve sweetpeas.

Master John Barker, little brother of the bride, acted as page boy.

Mr. Craig Corner, of Peterborough, attended the bridegroom, while Messrs. Burrell Hamilton, of Trenton, and Harry Seeley, of Oshawa, were ushers-in for the bridegroom. and Douglas Sweeting, of Peterborough, acted as usher.

The reception was held in the Sunday School auditorium over the church where the bride's mother, attired in pink with navy and pink accessories and corsage tied with navy ribbon, received the eight guests, including a telegram sent by the bridegroom's mother, who were navy sheer with white accessories and corsage of pink carnation and blue corn flowers.

For travelling to New York State and the Adirondacks, the bride chose a pink navy check ensemble of harmonizing accessories and corsage of lavender-hued sweetpeas.

Out-of-town guests were present from Toronto, Syracuse, N.Y., Welland, Port Hope, Peterbrough, Windsor and Wallaceburg.

Mr. and Mrs. Groves will reside at Belleville.

Women's Institute

ELDORADO — BANNOCKBURN W.I.

The Eldorado and Bannockburn Women's Institute held its June meeting at the home of Mrs. Hedley Shaw with 13 members, 3 visitors and one child present.

Business was conducted by Mrs. Bistherwick was in charge of the program. Mrs. William Chambers gave the motto "Unless you are in hot water up to the neck, be like the tea kettle, sing!" Mrs. Hedley Shaw read a splendid paper on history, concerning the Coronation of Elizabeth, also the Dominion history and that of the county of Hastings. Mrs. Gordon Blackburn gave the highlights on the district annual. Other members also added to the district annual report.

The hostess, Mrs. Shaw, served refreshments, assisted by ladies of the lunch committee. A social half hour was enjoyed. Mrs. Bistherwick moved a vote of thanks to Mrs. Shaw for the lovely afternoon all had enjoyed.

WAS COUNTY REGISTRAR

HAMILTON (CP)—John J. McDonald, 62, county registrar of Wellington county for several years and husband of Pearl Elizabeth Friday in hospital here. He

Queen Victoria School Kindergarten Classes Hold Health Parties

Yesterday the two kindergarten classes of Queen Victoria School, numbering 80 little ones, held their health parties on the school lawn, under the auspices of the Junior Red Cross.

The ice cream treat was purchased, prepared and served by these tiny tots some of whom were over six years of age, and consisted of cones, serviettes, chairs, figs, raisins, bananas, celery, carrots, whole unshelled nuts, milk, cheese and nuts, all health giving foods.

They also made the place mats, cards and paper weights from pretty wallpaper designs, and crepe paper. For the paper weights they used glucose covered in rainbow hues of crepe and wallpapers. Special hats were made for the occasion, adding to the colorful display of the children.

Stylish florets, threaded by mauve sweetpeas.

Stage Supervisor Is Bride With New Directing Chores

Middleton Parks' female stage director is returning to Trenton this weekend, from a honeymoon in Florida to take up a new type of directing.

Mrs. Reginald Anslow, the former Della Louise Wilkes, will direct housekeeping operations in her own home, since embarking upon her new career of a service wife. If a heavy chesterfield needs moving, F/L Reginald Anslow of Training Command Headquarters, will bear the brunt of the heavy task as his wife stands back and gives directions to place it "an inch, no over there, I'll on that side of the room' and so it goes when one is confronted with the task of setting up a home. With transfers every two years there will be lots of chesterfield moving ahead for the Anslows.

One of the Air Force's newest service wives, Mrs. Anslow will not find the life too strange, because already she has taken part in important affair at Middleton Park — the home of homeless of service families. Prior to her marriage on June 6, the then Miss Della Wilkes, spent two months directing several amateur actresses and actors from the park in two plays in which were presented to a large audience the week of her marriage.

The lovely afternoon wedding in the Protestant chapel of RCAF Station, Trenton, was attended by many service friends who welcomed the bride in true Air Force style into what could be termed an "RCAF Sorority."

The daughter of Mr. and Mrs. A. J. Wilkes, of Redvers, Sask., looked beautiful in her white chantilly lace and net over slipper satin, floor length gown with long o'mutton sleeves. A trim of lace appears set off the neckline of the gown, and a matching headdress and full length veil completed the ensemble. The shimmering satin was enhanced by a cascade bouquet of Talisman roses.

Similar gowns of pale green and pink brocaded taffeta covered with full length net skirts, were worn by the two attendants, bridesmaid, Miss Mary I. Sikey. The bridal attendants' headdresses were coronet bands of matching ruffled net and each carried nosegays of white and pink roses and carnations.

The bride was given in marriage by F/C K. R. Johnston in the chapel decorated with spring flowers for the ceremony, performed by S/L K. W. Hoare, Station Protestant Chaplain.

F/L A. F. Rawlinson was the groomsman for F/L Anslow, son of Mr. and Mrs. W. H. Anslow, of Surrey, England. Ushers were F/S W. Cumberland and F/Sgt. G. Chisholm.

Mrs. R. A. Wilkes, the bride's mother, wore an afternoon dress of pink lace with white accessories and full length veil over roses and white carnations.

Following a reception in the lower lounge of the RCAF Station Officers' Mess, where the newlyweds attended to the cutting of a three-tier wedding cake for their numerous guests, the bride donned her travelling costume for a motor trip to Florida.

A corsage of deep pink carnations was worn by the bride at the impromptu boudle sail and with which she carried white accessories.

The Welcome Mat

The moving van is exceptionally busy in and around Middleton Park this summer; 'moving fever' is spreading throughout the area. A warm welcome is extended to newcomers living in and around Middleton Park.

First on the welcoming list today, is LAC and Mrs. C. A. Critchley and family who have moved into 24 Borden Drive. LAC and Mrs. R. A. Lee and family are next on the list with their move into 3 Nanaia Drive, 10A. Their neighbors are the new home of F/S and Mrs. E. J. McGuire. Cpl. and Mrs. G. W. Barrington are making their family comfortable at 10 Godfrey St. Comox Ave. is the new street address of Cpl. J. Ryley and family.

The moving van brought LAC and Mrs. A. Lee and family to their new home at 38A Borden Drive. F/Lieut Drive is the new residence of F/O and Mrs. J. R. Utting. Apartment dwellers now are LAC and Mrs. R. S. Clark, of Building 37, No. 6 Repair Depot. The family of Sgt. and Mrs. K. M. Jaquish, of 24A Namao Drive are busy getting settled-in after their move into their new street.

Treasure is the new address of AC1 and Mrs. C. Lomax. Other new Trentonians are F/O and Mrs. D. L. Whitaker, of 13 Selkirs Ave.; AC1 and Mrs. A. O. Seeber, of 1 Dundas St.; F/O and Mrs. L. A. Annesley, of 103 Princess St.; Sgt. and Mrs. S. A. Best, of 87 West St.; Sgt. and Mrs. C. F. Frantel, of 56 Kerr Crescent; F/O and Mrs. J. L. Widdis, of 7 Queen St.; LAC and Mrs. G. E. Burbright, of 30 Dundas St. East; LAC and Mrs. G. T. Brown, of 4 Baptist St.; Sgt. and Mrs. D. G. Allen, of 170 Sydney St.; LAC and Mrs. J. J. McCann, of 13½ Quinte Street, and LAC and Mrs. D. A. Storey, of 67 Queen St.

lived in Arthur for 40 years and was a general merchandising business. Surviving are four sons, Wilford of Clarenceville, Robert of Toronto, Mervin of Chatham and Ken-

RAWDON

Rawdon — Twenty-one members of Mount Pleasant, Rawdon, Sunbeam Mission Band attended the church service on Sunday morning.

Mr. and Mrs. Percy MacMillan, Mr. and Mrs. Burton Batemen, Messrs. Clarence Chard, John Chard, Clayton Thompson, Clifford Hubbs, Gordon Hubbs and Mrs. Charles Heard spent Thursday evening at Hubbs Hill cemetery cleaning the grounds.

Rev. Keith Daniel, B.A., B.D., pastor of Victoria Ave. Baptist Church, Belleville, will be the special speaker at the morning service Sunday, July 5th, at Mt. Pleasant United Church to honor the memory of early Baptist pioneers in the district.

Mr. and Mrs. John Teupah, of Brockville, spent last week with Mr. and Mrs. John Ryan, fourth concession. The group visited relatives at Tweed and other points.

Born — On Sunday, June 14, at the Sise Maternity Home, in Rawdon, to Mr. and Mrs. Gordon Phillips, Hallowell R.R. 2, a sister for Garry, Richard and Mona.

Immediate Past Grand Master of Ontario East, Bro. Fred Bateman and Mrs. Bateman attended the Orange service in Marmora on Sunday evening.

Following the regular meeting of Laurel Rebekah Lodge, No. 311 a social time was enjoyed with a short program. Vocals were sung by Misters Annie Vandervoort, Jeffery and Verna Woodbeck, with Sister Mildred Murrow as accompanist; Sister Florence MacMullen gave two readings.

Rev. and Mrs. T. Townsend, Redeersville, were guests for Sunday evening tea at the home of Mr. and Mrs. Harry McAdam. They were overnight guests of Mr. and Mrs. Merle Spencer and Mr. and Mrs. G. T. Spencer.

Mrs. William McDonald, R.R. 2, Belleville, found and returned the wrist watch lost by Mrs. F. Bailey, Stirling, R.R. 2, last week on the highway at Rawdon.

Mr. and Mrs. Charles Heard, Seymour township, spent the week-end with relatives in Guelph. On Friday they attended a banquet at O.A.C. for the graduation class of '1918.

Mrs. C. Sisa, Salem, is holidaying with Mr. and Mrs. Clifford Sine and Doris.

Mr. and Mrs. Will Potts, Mrs. James Sharp, Mrs. Herb David and Miss Lenora Williams spent a few days with Mr. and Mrs. F. Hutchinson and enjoyed a delightful motor trip in the north country.

Mrs. Malcolm MacMullen entertained a number of school children at a birthday party in honor of her daughter Shirley, who was nine years old. Mrs. Lenora Bailey and Marilyn and Linda were in attendance.

Miss Shirley McKeown, nurse-in-training at Belleville General Hospital, spent the week-end with her parents, Mr. and Mrs. Sidney McKeown.

Mr. and Mrs. Don Rose and Mrs. Gillerlain, were recent guests of Mr. and Mrs. Norman McConnell.

Mount Pleasant ladies catered for the Hoard's livestock sales on Monday evening.

Mr. Harold White, Mr. Ernest White and Mrs. Marguerite Mitchell were recent guests of Mr. and Mrs. Ray White, Eldorado.

The Hoard's Stirling county road received a coat of oil last week to combat the dust nuisance.

Mr. Robert Powder was a guest at his granddaughter, Mrs. Ted Pollock and Mr. Pollock, West Huntingdon, on the occasion of his birthday.

SEE . . .
BISHOP SEEDS
for
No. 1 Silver Hull
No. 1 Spelts
(Dinsmore)
BUCKWHEAT
All Best Varieties. Hybrid and Open-Pollinated
CORN
81 STATION ST.
173 FRONT ST.

ELECTROLYSIS
OUR RESULTS ARE GUARANTEED
Over 16 Years' Experience
in
Removal of Superfluous HAIRS and MOLES
MARIE MURDUFF
WILL BE IN BELLEVILLE
Phone for Appointment-Three Dates at the
Belleville Hotel
JUNE 23 - 24 - 25
Peterborough Office
179 Aylmer St. Phone 6423

FOR GENUINE
FORD PARTS AND ACCESSORIES
FOR ALL FORD PRODUCTS
YOU'LL SAVE TIME AND INCONVENIENCE
AT THE
BELLEVILLE MOTOR CAR CO. LTD.
PHONE 867

HEADACHES SUFFERERS
Take
ANTALGINE
the tested formula used by thousands. Try it today.
At your druggist 554 and 954
ANTALGINE

UNWANTED HAIR
Eradicated painlessly. Roots of the body with Saca-Feda, a remarkable discovery of Saca-Feda. Saca-Feda contains no harmful ingredient.
LOR-BEER LABORATORIES
679 Granville Street
Vancouver, B.C.

The HEINTZMAN ELGIN a piano of traditional Quality
The Heintzman Elgin, with its simplicity of design, adds beauty to any room. It is a small piano in which has been achieved the Heintzman traditional and enduring qualities of touch and tone.
Heintzman & Co. Limited
Heintzman exclusive
PATENTED AGRAFFE BRIDGE
GRAND PIANO IN VERTICAL FORM
see and hear the Heintzman Elgin model.
$885.00 Mahogany
Budget Terms
Other finishes and bench at slightly additional cost.
WEAVER
HOME APPLIANCES Ltd.
ELGIN ST. TRENTON

ONLY $1.00 DOWN AND $1 PER WEEK PUTS A Firestone TIRE & TUBE ON YOUR CAR
BILL DELINE LTD.
233 Coleman St. Belleville
Phone 3211

SHIRTS
Beautifully
LAUNDERED & FINISHED
20c
48 HOUR SERVICE
PHONE 4755
BELLE CLEANERS & LAUNDERERS
258 COLEMAN ST.

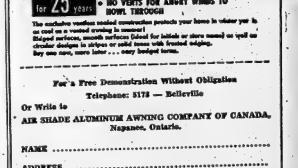
AIR SHADE ALUMINUM AWNINGS
Increase the beauty and value of your home
GUARANTEED for 25 years
• LOOK LIKE CONVENTIONAL AWNINGS
• BIRDS CAN'T REST IN THEM
• NO VENTS FOR ANGRY WINDS TO BOWL THROUGH
The exclusive ventilo method construction protects your home in winter yet is raised on a control cranking to summer!
Edged reflexes, smooth reflexes folded for hidden or storm sound on spell on weather discipline in stripes or solid tones with frosted sidings. Buy one now, save later . . . easy budget terms.
For a Free Demonstration Without Obligation
Telephone: 3178 — Belleville
Or Write to
AIR SHADE ALUMINUM AWNING COMPANY OF CANADA, Napanee, Ontario.
NAME .....
ADDRESS .....

Need Wallpaper?
SCHWAB'S
222 FRONT ST. — BELLEVILLE ONT.

Holland-America Line
MONTREAL • TORONTO • WINNIPEG • VANCOUVER
Information Hotel, Terminus Square Montreal 2, P.Q. • UN 6-6961
For eighty years travelers have thrilled to the magnificent life aboard Holland-America liners. Masterful seamanship, immaculate shipkeeping in the Holland tradition, magnificent cuisine and service that anticipates your every need and wish . . . all these combine to make your Holland-America crossing memorable.
What is more, in Holland-America crews and staffs you will discover a unique note of gracious warmth, hospitality that clearly says, "We're sincerely happy to have you aboard, happy to do everything that will make your trip the very best of your trip!"
Frequent sailings from New York to SOUTHAMPTON — LE HAVRE — ROTTERDAM
SOUTHAMPTON — BOULOGNE — ROTTERDAM
MAASDAM and RYNDAM . . . Direct to ROTTERDAM for all-first-class motor-twins
WESTERDAM and NOORDAM.
WYNDAM-MAASDAM
FROM MONTREAL
GROOTE BEER July 28, Aug. 21, Oct. 3
FROM NEW YORK
GROOTE BEER July 7, WATERMAN July 13, Sept. 15; ZUIDERKRUIS Aug. 29
*Student fare(less)
DIRECT TO ROTTERDAM for as little as $150
on modern Netherlands Government vessels. Cabin class $240. Tourist class $180. Cabin both $240. Reservations limited. Inquiries to Netherlands Government Tourist Office, Montreal. The Regina—HOLLAND-AMERICA LINE, Agents.

Auto Loans
GET $50 TO $1200 at Personal
Need money for down payment or repairs on an auto . . . repairs or down payment on a house . . . or other worthy purposes?
Then you can get that cash on your auto promptly and simply at Personal. Drive in to office—
Loans $50 to $1200 on Signature, Furniture or Auto
Personal FINANCE CO.
Bonifacio Loans SYSTEM
2nd Floor, 204½ FRONT STREET, BELLEVILLE
Phone: 4536 • Manager: R. J. WATERMAN
OPEN DAILY 9 TO 5 • SATURDAY 9 TO 12
Loans made to residents of all surrounding towns • Personal Finance Company of Canada

T. V. Viewers . . .
DO YOU RECEIVE CHANNEL 8?
You Will Receive It Better With An Antenna From
BOOTH RADIO & TELEVISION
Enquire Today
ABOUT YOUR INSTALLATION OR CHANGE TO AN ALL - CHANNEL T.V. ANTENNA
You Will Be Surprised How Reasonable It Is To Own The Best
An All-Channel Antenna With Electric Rotator
YES — YOU MAY CHANGE TO AN ALL-CHANNEL ANTENNA FOR AS LITTLE AS $24.95. BUDGET TERMS ARRANGED IF DESIRED.
BE PREPARED FOR T.V. CHANNEL CHANGES
CALL TODAY
BOOTH RADIO AND TELEVISION LTD.
170 FRONT ST. OPPOSITE CITY HALL PHONE 5196

ADVICE to the LOVELORN

Readers' Saturday Column

By Mary Moore

By BEATRICE FAIRFAX

Think You Have A Problem That's "Unique"? You Haven't

Most of us want to believe that our problems are unique; that no one in all the world has ever had such trouble as we have.

As they grow older, some people do see enough strife to understand that there are just so many kinds of trouble human beings can experience; that problems invariably fall into certain general categories and that no matter what Fate deals out to us, we always have plenty of company in the same misery.

If it were possible to learn this lesson early, young folks would save themselves many a heartache. Perhaps the reason why they do not listen to anyone who tries to spell it out for them is because it takes them feel interesting and important if they can think nobody else ever had an experience like theirs.

For example, here's a teen-ager who starts her letter by asserting that she supposes it isn't unusual for a girl to find it hard to recover from breaking up with a chap whom she has "gone steady", but that "What is unusual, is that I can't forget him. I have tried to think him, but nothing seems to work."

Her story is that the young man with whom she had "gone steady" suddenly stopped coming around.

"Naturally I wondered what had happened," she writes, "so I called his home and asked for him. When I saw him and asked what was wrong his answer was like a slap in the face. He told me he had stopped seeing me because we were of different faiths, and that if we continued to see each other it would lead to marriage, which couldn't work out for this reason. Somehow I felt that in saying this he was only trying to be polite, and that what he really meant was that he had lost interest in me.

"Without any hesitation, I told him I, was sorry things had to end this way but that I was only interested in his happiness and if breaking up would make him happy, that was all that mattered, no matter how much it hurt me. I told him I would always think he was swell and would always love him."

For a time she saw no more of the young man and she went out with others. "But no matter who I go out with, I can't seem to forget him," she repeats.

Asked For Dates

Now the young man has turned up again and from time to time has called and asked for a date. Each time, however, she already had a date, so has not been out with him. She says that he has come to her house several times, "just to talk," and that he has told a friend of hers that he would like to take her out again but that any time he calls, she is always dated.

And then comes the inevitable question:

"What I would like to know is, how can I win him back? Do you think there might still be a spark left burning in his heart? I hope I'll never love anyone else, so can't you please help me?"

So there it is—that firm belief that her plight is "unusual" in that she can "never forget" and "never love anyone else," when every girl who ever grew up has had at least once such experience, and often more.

The most valuable thing I can possibly say to this girl is that her situation is by no means unusual; that while she will not, of course, "forget" this or any other young man to whom she may become temporarily attached before finding her "fate," he will certainly fade into the background of her mind in time; and that indubitably she will one day find someone else. If she can bring herself to accept these facts, she will do herself a great service. For whether or not her friendship with this particular young man is revived, they are the truths which, for the development of her own maturity, she should make an effort to understand.

In the meantime, what is she worrying about if the young man is not calling? Is she afraid to go out with others? Is she sitting at home waiting for him to call? If so, she is making a mistake. She should be out having a good time with her friends, and if the young man is really interested in her, he will find her.

Question:

I have tried out many of your recipes and they turned out well and have been complimented on my nice recipes for dainties. As I am one of a committee appointed to convene a buffet for 80 people, your menus in May 22nd and May 28th editions just seem to fit in so well. I see you would like to send the recipe of ice cream and Raspberry Mousse to Mrs. John Doe. I have another and occasion to write you but would appreciate very much if you would send me the above recipes.—Anna M. G.

Answer:

Welcome to our folds Anna.

Raspberry Mousse (for 50)

Three cups sugar, 7 1-2 cups canned red raspberries with some juice, 6 tablespoons lemon juice, 3 cups heavy cream. Boil the 3 cups sugar with 6 cups water for 5 minutes. Press raspberry pulp and juice through fine sieve and add to sugar syrup and lemon juice and mix well. Freeze, stirring every 30 minutes until it is somewhat firm mush. Remove to cold bowl, whip for 30 seconds to break crystals which has been whipped until stiff. Return to freezing trays and freeze firm. Strawberries may be used instead of raspberries, and frozen berries may be used instead of canned.

Vanilla Ice Cream (for 12)

Three cups rich milk or top milk, 4 eggs, 1 cup sugar, 2 tables spoons cornstarch, 1-4 teaspoon salt, 4 teaspoons vanilla, 2 cups heavy cream. Scald milk in top of double boiler. Separate yolks from whites of eggs. Beat yolks and add sugar and cornstarch until very thick and stir this into the hot milk, until thick, over boiling water for 20 minutes —stirring only occasionally when it starts to cook. It should be covered. Beat whites until stiff. When cooked mixture is cool, fold in beaten whites with the salt. Add vanilla. Pour into freezing trays and chill to a heavy mush. Remove to cold bowl and beat until fluffy. Whip cream stiffly and fold in. Return to tray to freeze firmly.

Question:

You came to my assistance before and I would appreciate it if you would help me out again.

I would like to put berries down in a freezer this year and can't seem to find any of my books with that information. Is plan on doing raspberries and strawberries. Can they be frozen in sealers or is it best to buy the berries for this purpose? Are there any other fruits that can be done this way.—Betty R.

Answer:

The fruits that are listed excellent and very good for freezing are—blueberries (E), sour cherries (E), cranberries (E), gooseberries (E), yellow and white plums and prunes (V.G.), raspberries (E), rhubarb (E), strawberries (E).

Frozen Strawberries

Wash strawberries in water chilled to 40 deg. Fahr. with ice. Wash only a few at a time, and they should remain in water not longer than 30 seconds. Best method is to prepare berries, put in colander, lower colander into ice water, gently shake.— Lift from water and drain. Do not pinch off hull with fingertips, but clip sharp paring knife under it, taking care not to cut the fruit. Place fruit on several thicknesses of absorbent toweling. Chill in refrigerator 30 minutes. Put berries in carton made for the purpose. Now using 1 part sugar to each 4 parts berries (1 cup sugar to 4 cups berries), fill carton 1-4 full, sprinkle over 1-4 of the sugar, continue until carton is filled. Seal and freeze at once.

Frozen Raspberries

Raspberries are frozen same as strawberries (above) but must be handled with great care for they are so fragile.

I printed recipe for frozen strawberry pie Thursday last issue but repeated it for you and others who may have missed it.

Meaning Of "Florentine" As Applied To Food

Dear Mrs. Beeckman:

Does the word "Florentine" after the name of a dish on a restaurant menu always have a certain meaning? If so, what is it? (This questions is to settle a bet!)

Yes . . . "Florentine" means that spinach is combined with spinach, usually creamed spinach, and very often cheese also. Example: Eggs Florentine is a boon you wish!)

Bride And Groom At The Bride's Table

Dear Mrs. Beeckman:

I say that, at my "bride's table" at our wedding reception at my home, the bride and groom should sit side by side at one end of the table. But my sister says that at several wedding receptions she has been to lately, the bride and groom sat together in the center of one side of the table. Which is correct?

Florence B.

Either seating is correct . . . but at today's weddings it is more often the plan to have the bride and groom sit together in the centre of one side of the table. For me this seems much more attractive, more intimate, more very practical too, because wedding cake can be placed directly in front of the bride and groom, very convenient for the cutting ceremony.

GOOD MANNERS

By Mrs. BEECKMAN

Invitations To Small Home Wedding

Dear Mrs. Beeckman:

My niece is to be married soon. Just a small, quite wedding at home, with only about 40 guests to be invited, relatives and four or five close friends. Would it be correct to have the invitations handwritten, or should they be engraved? Should they be "sent to" even the closest relatives, who may be contacted by telephone or in person? If you suggest notes, please tell us how they should read.

G.

Invitations to such a small, informal wedding are correctly and customarily given verbally or by telephone. The bride's mother (or someone), in her name may telephone the invitations to the relatives and friends, or go to call on them to extend the invitation. If more convenient, notes may be written:

Dear Frances:

Roberta and Arthur are to be married here in our home on Friday, July 17th, at four o'clock, and it will make us all very happy if you and Tom will be with us, for the ceremony at four and to stay afterward to drink a toast to them and to wish them godspeed. Do tell us that you'll both be here. Dearest love to you both, from all of us,

Affectionately,

A Dessert-Bridge Shower

Dear Mrs. Beeckman:

In our group a hostess very often gives a dessert-bridge; that is, we all have our luncheon, except dessert, at home, then go to the hostess' house, have dessert, coffee, and then play bridge. I am planning such a party for a dear friend of mine, must give it on a very limited budget, and since all the girls I'm inviting like to play bridge, I'm wondering if it would be proper to give a dessert-and-coffee party, followed by the shower, and then, if there is time, by bridge. — Fran

Yes, this would be proper, and a leisurely, friendly kind of shower this is. Or, if you prefer, you can give an afternoon shower followed by a simple menu (tea and coffee, small sandwiches, cookies or cakes) for a minimum of expense. Generally, at a shower there is more chatting than bridge-playing!

Guests present were Mr. and Mrs. Merkley Windover, and Derwood, and Mr. and Mrs. George Beer, of Belleville and Mr. and Mrs. Earl Dafoe of Hatawa, Bisegar.

Mrs. Pat Armstrong, of Gilmour is a guest of Mr. and Mrs. J. Mr. and Mrs. C. E. Macklin spent Sunday with relatives in Cobourg.

Mrs. Hiram Rodgers and Mrs. Frank McGee spent the week-end in Hamilton, guests of Mrs. J. C. Blair.

Mr. and Mrs. R. A. Patterson and son Tom, are enjoying a trip to the west coast.

Miss Rose Spry was a week-end guest of Mrs. Dorothy Prince, of Toronto and attended the Lloyd-Prince wedding.

Mrs. Lily Windsor of Haliburton, was a recent guest of Mr. and Mrs. S. Holden.

Mrs. W. L. Anderson spent the week-end at Burnbrae, the guest of her daughter, Mrs W. A. Hume and Mr. Hume.

Mr. Herb Stewart; Mr. and Mrs. Ted Stewart, and family, of Ottawa, spent the week-end with Mrs. Herb Stewart and family.

Mr. and Mrs. Everett Cooke attended the Lloyd-Prince wedding in Toronto on Saturday and were week-end guests of Mr. and Mrs. R. Robinson, of Hamilton.

Mr. and Mrs. Frank Sarles and Bobby Taylor were supper guests on Saturday of Mr. Ernest Wilson and Mr. and Mrs. Harold Wilson and boys of Holloway.

Mr. and Mrs. Gerald Irvine and Mr. and Mrs. Charlie Irvine and Reggie of Fuller, and Miss Pearl Mudd were Sunday guests of the former's mother, Mrs. Janet Usman.

Rev. H. C. Secker attended the

WEST HUNTINGDON

West Huntingdon — A representative of the Temperance Federation of Toronto was the guest speaker of the United Church on Sunday morning. Kenneth Allan, son of Mr. and Mrs. Alec. McCurdy, was baptized by the Rev. R. L. Neal. There was a number of visitors were also present.

Mr. and Mrs. Frank Hammond, Donna and Sharon, and Doreen were Saturday guests of Mr. and Mrs. Ray Hammond, of Cobourg.

A large number from here attended the funeral services of Mr. Howard Ashley at Stirling on Monday. The late Mr. Ashley was one of the highly esteemed residents here for many years before taking up residence in Stirling.

Mr. and Mrs. W. J. Pitchett and Marilyn were Sunday guests of Mr. and Mrs. Carman Fitchett, of Picton.

Mrs. and Mrs. Harold Thompson, and Garry were supper guests of Mr. and Mrs. Ray Hammond, of Cobourg.

Mr. and Mrs. H. V. Walker and Mr. Harry Thompson attended Presbytery in Pittsburgh on Tuesday.

Mrs. Dan Cooke and Miss Lois Cooke attended a shower for the latter's bridal, which was held on Saturday evening at the home of Mrs. Orland Bertrand, Corryville.

Recent guests at the home of Mr. and Mrs. Frank Sarles, Coynook Cottage, Evergreen, included Mr. and Mrs. Jos Cassidy, and Mrs. Greenly, Sr., of Warkworth; and Mrs. Ross Cassidy, Mrs. Dawid and Paul, and Mrs. Ernest Wilson, of Holloway, and Mr. and Mrs. Henry Burrell.

Sunday evening guests at Mr. H. Sharp's home were Mr. and Mrs. Stevenson, of Toronto; Rev. W. Tymes, of Hanham, and Mr. and Mrs. J. Hollinger of Foxboro.

Mr. and Mrs. Ross Holland, of Stirling; Mrs. Agnes Ash, Madoc; Mrs. Margaret McCurdy, Joan and Don, of Foxboro, attended the service at the United Church on Sunday, and were guests of Mr. and Mrs. Alex. McCurdy.

Mr. and Mrs. John Loy have moved into their new property on Church Street which they recently purchased from Mr. David Fargey.

Mr. and Mrs. John McInroy, Beverley and Shirley, Mr. and Mrs. Harry Thompson, Mr. and Mrs. Harold Thompson, Grant and Garry were supper guests of Mr. and Mrs. Ray Hammond, of Cobourg.

A large number from here attended the funeral services of Mr. Howard Ashley at Stirling on Monday. The late Mr. Ashley was one of the highly esteemed residents here for many years before taking up residence in Stirling.

Mr. and Mrs. W. J. Pitchett and Marilyn were Sunday guests of Mr. and Mrs. Carman Fitchett, of Picton.

Rev. W. H. V. Walker and Mr. Harry Thompson attended Presbytery in Pittsburgh on Tuesday.

Mrs. Dan Cooke and Miss Lois Cooke attended a shower for the latter's bridal, which was held on Saturday evening at the home of Mrs. Orland Bertrand, Corryville.

Recent guests at the home of Mr. and Mrs. Frank Sarles, Coynook Cottage, Evergreen, included Mr. and Mrs. Jos Cassidy, and Mrs. Greenly, Sr., of Warkworth; and Mrs. Ross Cassidy, Mrs. Dawid and Paul, and Mrs. Ernest Wilson, of Holloway, and Mr. and Mrs. Henry Burrell.

Sunday evening guests at Mr. H. Sharp's home were Mr. and Mrs. Stevenson, of Toronto; Rev. W. Tymes, of Hanham, and Mr. and Mrs. J. Hollinger of Foxboro.

Mr. and Mrs. Ross Holland, of Stirling; Mrs. Agnes Ash, Madoc; Mrs. Margaret McCurdy, Joan and Don, of Foxboro, attended Sharp and Miss Lenora Williams spent the week-end with Mr. and Mrs. Frank Hutchinson of Delcor.

Recent callers at the home of Mr. and Mrs. S. Holden were Mr. and Mrs. Percy Rosina, of Thurlow, Mr. and Mrs. Roy Wilson of Napanee, Mr. and Mrs. C. Marshall and Mr. and Mrs. A. Mc-Mullen of Holloway

Recent visitors of Mrs. Arthur Andrews over the week-end were Mr. and Mrs. G. Scott and daughter, Paula, Mrs. E. Danford, of Belleville, Mr. Frank Clarke, of Medicine Hat, Alta., where he has taught school for years. As a boy he attended Stirling high school.

Mr. and Mrs. Grant Stapley attended the Lloyd-Prince wedding in Toronto on Saturday.

PLAN PLANT ADDITION

LISTOWEL, Ont. (CP)—A $100,000 addition to a textile plant here, Imperial Cloth Co., Ltd., was announced Thursday by its manager, Noel Perritt. He said construction will begin at once.

YOU CAN'T MAKE A SILK PURSE OUT OF A SOW'S EAR But you can FILL YOUR PURSE OUT OF PIGS

QUITE SIMPLE JUST FEED YOUR PIGS Blatchford's HOG FEEDS

They will grow quicker—farm quicker—keep healthier and reach market weight much sooner and at lower feed cost.

FEED Blatchford's Pig Starter — From the very start up to 75 lbs.
FEED Blatchford's Hog Grower — From 75 lbs. to market weight.
FEED Blatchford's Hog Concentrate — Use when you want to feed your own home grown grains.

Over 150 years' experience in the scientific preparation of livestock feeds and rearing stock.

Blatchford Feeds LIMITED
142 ANNETTE ST. TORONTO, ONTARIO

STIRK FARM SUPPLIES
PLAINFIELD, ONT.

SPECIAL CLEARANCE
BENDIX Automatic
WASHERS and DRYERS

1 New BENDIX DIALOMATIC Reg. $249, Sale	$195.
1 DEMONSTRATOR ECONOMAT Reg. $329, Sale	$229.
1 New BENDIX DRYER Reg. $319, Sale	$225.
2 USED BENDIX AUTOMATIC WASHERS Each	$125.
1 NEW McCLARY ELECTRIC DRYER Reg. $329, Sale	$225.

CASH OR TERMS — NO TRADE INS

THE JOHN LEWIS CO. LIMITED
265 Front St. Phone 4020

for a brighter, more comfortable home Install a TWINDOW PICTURE WINDOW!

Everybody wants a picture window! And Twindow insulating windows are the most practical you can buy.
• Twindow consists of two or more panes of polished plate glass with dead-air space sealed between them. Twindow helps cut down fuel bills in winter. Makes your home more comfortable the year 'round. Twindow units are available in standard sizes.

CANADIAN PITTSBURGH INDUSTRIES LTD.
716 Front St. Belleville Phone 3259

Call For Our INSURED
COLD FUR STORAGE
Safe, Convenient Low-Cost Storage for Your WINTER GARMENTS.
SAFE FROM MOTHS ! HEAT ! THEFT ! FIRE!
Furs 2% of Valuation. Minimum Cost $.00
Cloth 3% of Valuation. Minimum Cost No Fins Cleaning
Send Your Furs NOW !
CITY CLEANERS & DYERS
160 EAST MOIRA ST. PHONE 2624-3030
BILL LYNCH Proprietors ROY JOHNSON

Chrysler - Plymouth
ACCESSORIES
INCLUDING CUSTOM TAILORED SLIPCOVERS FOR YEARS '47 TO '52
30% Off
REDUCED IN PRICE UP TO
—ALSO—
A COMPLETE STOCK OF CHRYSLER - PLYMOUTH PARTS AT BARGAIN PRICES.
Trudeau MOTORS LIMITED
31 - 45 STATION ST.
PHONE 3400

BANNER FUELS
BLUE COAL
THE COLOR GUARANTEES THE QUALITY
JET BLACK PITTSTON COAL
HAMCO COKE
CASCADE HARD COAL
THE CANADIAN ANTHRACITE
PREMIER ALBERTA COAL
HY-GRADE POCAHONTAS (Hard) BRIQUETTES (Alberta)
RENOWN STOKER COAL
CANNEL COAL
BITUMINOUS COAL
A FUEL FOR EVERY PURPOSE
Stoves KLEEN-FLO Furnaces
EVERY FUEL A LEADER
HEATING TIPS
USE PEA COAL FOR BANKING—THE ECONOMY ANTHRACITE
HARRY SMITH ICE & FUEL
152 Pinnacle Street Phone 2071
PROMPT EFFICIENT SERVICE

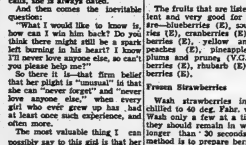

Choose a Distinctive Memorial
LONS offer a wide selection of distinctive granite memorials designed for everlasting beauty, in addition to individual lot or memorial in lawn. LONS Memorials are always in good taste, whether simple or original in style, yet they are all within a moderate price range.
Visit LONS showroom. See the display of fine memorials in granite or in bronze—and carefully supervised lettering. If you prefer, our representative will call at your home at your convenience, to assist you in this important choice.
Office and Showrooms at 100 Everett St., Belleville.
Telephone 1842. After hours call 4786-J or 4787-R.
Evening appointments arranged for your convenience.
"Monument Makers Since 1906"
LONS STONE WORKS LTD.

TELEVISION and RADIO
REPAIR
WORK GUARANTEED
BY FACTORY-TRAINED EXPERTS
Booth Radio & TV Ltd.
PHONE 5198
Opposite City Hall
170 Front St. Belleville

COMMODORES' ORCHESTRA OF BELLEVILLE

Two Original Members Of Orchestra Still Active In This Noted Organization

If you remember; when devotees of the light fantastic were still stepping fancy free and thoroughly fantastic to the Charleston and the Black Bottom; when the hit tunes of the day were being introduced by the new medium of entertainment described as the "talkies"; when Guy Lombardo and His Royal Canadians were still Canadians, you are very much older than the present generation.

But in Belleville you will remember when Tommy Mason and His Commodores made their debut to play for the opening of the Gay of Quinte Country Club on May 24, 1928. That gala event will be recalled by many, but by today's members of the Commodores it is remembered as the beginning of a notable 25-year career as a band organization — one which is equalled by few dance bands on the continent.

Proudest among these celebrating this anniversary are two of the original members, Manager Basil Haines and Frank Howard, trumpeter, who have been with it consistently throughout these years. Today it is a considerably expanded group of musicians and its personnel has changed many times but the quarter century that the Commodores have entertained this community and seen their reputation as a dance band vieing with the "name bands" of international repute.

Many Devoted Fans

In this year of anniversary the Commodores will be saluted by several generations of Belleville dancing enthusiasts, and will be noted in many other Ontario centres where they have played to devoted fans for many years.

The Commodores orchestra of today consists of eleven musicians, a manager, and a vocalist. The orchestra is currently appearing at Club Commodore in Belleville and plays for many other engagements in this area.

This group of musicians has long been acclaimed as the best dance orchestra between Toronto and Ottawa. During their many years of successful operation the orchestra has supplied music at many well-known dances in Eastern Ontario.

They were shown a great honor during the month of April when the orchestra was chosen to play for the Kingston Charity Ball where the Lieutenant-Governor of Ontario, the Honorable Louis Orsinger and Mrs. Breithaupt were the distinguished guests. Many compliments were paid that evening on the stability of music the band provided and many new friends were made.

As stated before it will be noted that in all the changes which have occurred in the orchestra since its inception, there are two original members still with the organization. They are manager, Basil Haines, and trumpeter, Frank Howard—both as much a vital part of the orchestra today as they were back in 1928, and they cherish the many friends made and good memories of these past 25 years.

Orchestra's Personnel

The present orchestra includes: Jim Elliott, Stan Wiggins, and Frank Howard, trumpet; Jim Rose, Larry Brown, John Mitchell, Jim Belair, saxes: Reg Scriven, drums; Max Caldwell, bass; Phil Hoddlestone, piano, Jimmy Calvert, and Bud Haines, manager.

These men are proud of having had the opportunity in the past to provide a high calibre of dance music for their many friends and look forward to playing for this district's dancers for many more years which lie ahead.

They are happy to have been of service in aiding various service clubs and benevolent societies in raising funds for worthy causes and they look forward to an even greater and friendlier relationship with the people of Belleville and its surrounding district.

TO FIGHT TV PROPOSAL

LONDON (AP)—The National Television Council, made up of some of Britain's top political and cultural figures, was organized today to fight efforts to introduce commercial TV in the country. The government is considering allowing commercial TV.

THE PRESENT COMMODORES' ORCHESTRA

1947-1953

The year 1947 brought further changes in the personnel of the Commodores. Still having growing pains they conceived the idea of renovating and winterizing the old Park Pavilion and as a result came up with the Club Commodore.

This change-over included—many extensive alterations. A heating system was added — the dance floor enlarged — cedar plywood was added to the walls — a spacious rotunda and entrance was included, and fluorescent lights flung throughout, tiled floors on each side of the dance floor and tables and chairs replaced the old benches that adorned the Park Pavilion.

Ceremonies Broadcast

This club was officially opened on May 23 of that year by Frank Falwell, then mayor of Belleville and now M.P. for Hastings South. Cleo Colling then chairman of the Parks Board, wished the orchestra every success in its undertaking. The opening ceremonies were broadcast over radio CJBQ and station manager, Bill Slavin, acted as master of ceremonies for the large crowd in attendance.

Having a year round place of their own, the Commodores were able to feature out-of-town orchestras for the enjoyment of the district's many dancers.

During this period they presented such orchestras as Bert Niosi (now with the Happy Gang) Boyd Valleau, Art Hallman with vocalist Terry Dale (now in Korea entertaining troops); Mart Kenny with vocalist Norma Locke, Roy Roberts and Wally Koster; and Ellis McClintock with vocalist Fran Murray.

Assisted in Activities

The Commodores also assisted in the summer activities of the Y's dance was held in the evening. men sponsored "Teen-Age Club" by providing music and the Club Commodore at rates in keeping with teen-agers pocket books. Dances were held during the summers of '47, '48, and '49, admission of 35 cents was charged, and the hours of dancing were from 8.30 to 11.

All of these events were supervised by the Y's Men's Club under the leadership of "Newt" Thompson.

The orchestra also had the privilege and honor of playing for many Queen's University year dances and formals, also at the Medical Formal, Levana Society Formal, and Color Night, where all the faculties attended and distributed athletic awards won by various students throughout the year.

The first New Year's Eve Party staged by the Commodores at Club Commodore was a colorful affair and featured Jimmy Moore as master of ceremonies from Montreal, and Miss Arlene Humphries of New York City, beautiful songstress of many Broadway musicals and cafe society.

Gave Sunday Concert

When the Kinsmen Club took upon themselves the project of raising funds for a community swimming pool, the Commodores were again co-operative in this public effort. They assisted in the staging of the first community drive which took the form of a Sunday evening concert in the McCarthy Theatre.

M.C. for this show was C.B.C. announcer Barry Wood and a sum of money in excess of $1,000 was raised. They further assisted this project that summer by donating their services for the Kinsmen Club's Civic Holiday program where a benefit baseball game was staged in the afternoon and a

COMMODORES' ORCHESTRA 1936

1934-1938

Times were still pretty tough and it was very difficult to get steady work. Although the famed "Johnstone's Dancing Academy" provided good winter quarters, and Oak Lake Pavilion good summer quarters, in order for the Commodores to hold together it was essential that they procure more work.

The following list would recall a few of the many places played: Cobourg Golf Club; Bay of Quinte Country Club; The Belleville Club; Gananoque Canoe Club; Collins' Bay Pavilion; Tweed Pavilion; St. Michael's Academy Spring Festival; Marmora; Lakeland in Prince Edward County (where there were many engagements that paid off only in terms of chicken sandwiches); Cobourg Anglican Parish Hall; Masonic Hall, Trenton; and the Hume Arena, Belleville.

Rehearsals in those days were held at the Aajama Club, the Yacht Club, and the Y.M.C.A.

It is worthy of mention to say that during these years extensive work was carried on at the then new R.C.A.F. Station at Trenton and the Commodores played for many social functions at the officers and sergeants' messes.

Some of the members of the Commodores during these years were: Frank Howard, trumpet; J. Large, sax; R. Jones, sax; Tommy Mason, piano; Phil Huddlestondel, piano; Reg Scriven, drums; Bud Haines, sax; George Aselstine, (deceased) sax; Roy Woodcock, trumpet; Ken Bray, bass; Jack Sills, bass; Ted Day, sax; Ted Mosscrop, trombone; Art Thompson, trombone; Harold Carruthers, trombone; Louis Yanover, sax; Art Kemp (deceased), sax, and Jim Elliott, trumpet.

Commodores Orchestra — 1928-1930

1928-1930

The original band was led by Tommy Mason and was known as "Tommy Mason and His Commodores". Their first performance was at the opening of the summer season on May 24 of the Bay of Quinte Country Club and many of the old dancers of the district might well remember them with their distinctive cream-colored flannels and double-breasted blue jackets with gold braid.

This first group consisted of Tommy Mason, piano; Clark Dickens, drums; Frank Howard, trumpet; Bud Haines, Bill Warham ,and "Dutch" Turney, saxaphones.

The summer of 1928 the Commodores played at Tweed Pavilion and the Oak Lake Pavilion as well as playing for other dances in the district.

The following winter the band played at the well-remembered "Moose Hall", now Vanity Fair.

The summer of 1929 was a repeat of many of the events of the previous summer and that winter they were hired by the late "Albie" Johnstone to play for regular dances at the "Johnstone's Dancing Academy" where the Royal Bank now stands. The old building was torn down two years or so ago.

During the years 1929-1930 there were many substitutions in the playing personnel of the band. Some of the men used were Joe Reynolds, bass; Howard Carbury, drums; Charlie Perkins, drums; Jack Tallentire, bass; Buster Moorce, trumpet; Bernie Lyons, bass, (now bandmaster of the Kingston Military Band); G. W. "Mac" McGregor, trumpet; former commanding officer of the 8th Anti Tank Regiment and; Bruce Frederick (deceased), trumpet.

Aided Flood Relief Fund

The Commodores also assisted in the mammoth concert held in the Arena in June of 1950 when the proceeds were sent to the Manitoba Relief Fund to aid the stricken victims of the Winnipeg Flood.

The Kiwanis Club's musical review "Pack Up Your Troubles" was another endeavor in which the Commodores engaged. As well as providing the background music for the featured numbers with its musicians and vocalists, the orchestra's musical director, Larry Brown, was appointed as musical director for the show. It was his duty to arrange many of the musical numbers, rehearse both the orchestra and the vocal chorus, and confer constantly with the producers.

He was consulted on the costuming, highlights, sound projection, and other technical points.

The orchestra was also in great demand throughout the district as well as in Belleville, and played many formal dances in Kingston, Trenton, Madoc, Peterborough, Picton, Napanee, Frankford, and Trenton air station.

Between the years 1947 to 1953, the orchestra realized the demand and need of a good vocalist and had such singers as Lorraine Marsh, Brennan Maxwell, Art Duby, Aldythe Arthur, Ken McMillan, and Sylvia Mosley as members of the organization.

The musicians who played for the Commodores during this period were: Frank Howard, Jim Elliott, Stan Wiggins, trumpets; John Mitchell, Larry Brown, Jim Calheart, Bud Haines, Jim Belair, Jim Rose, saxes; Phil Huddlestonel, piano; Max Caldwell, bass; Reg Scriven, drums; and Art Hilliard and Chris Lockyer, trombones.

Commodores Orchestra — 1930-1934

1930-1934

During this period, with the depression in full swing, the band had its ups and downs. There were many changes in the instrumental line up and the Commodores continued a great deal of territory playing one night stands — playing for parties which combined euchre or bridge and dancing with admission as low as 25 cents being charged.

It should also be mentioned that on more than one occasion that was no greater an amount than the members received for a night's work.

Some of the local night spots played during that period which would bring back memories to many of the readers are Kerr's Boat House on South Front Street approximately where Wills' Marina and the present stands, and at that time it wasn't unusual to see at least one dozen American yachts tied up in the harbour, and Victoria Park was in excellent condition.

Bayley's Pavilion, half way between Belleville and Trenton was also a popular spot. When playing Bayley's" the orchestra was confronted with a great problem in that transportation was not too convenient. To remedy this the Commodores would charter a bus to provide free transportation to those dancers wishing to attend.

The orchestra also played for the opening of the old "Quinte Inn" on the Redoreville Road.

Some of the members of the Commodores who played during this period were: Tommy Mason, piano; "Ab" Adams, piano; Charlie Allen, piano; Jerry Collins, bass; Jim Large, sax; Bob Elaind, bass; "Dekie" Turney, sax; Frank Sills, violin; Frank Howard, trumpet; Bud Haines, sax; Reg Scriven, drums; Roy Woodcock, trumpet; and George Aselstine, sax.

Early Man Discovered First Drum

The drum had its start in primitive times by man beating logs with clubs. Later man discovered that if a tightly stretched, dried skin was struck, it gave another kind of sound. He began to invent drums. First he covered hollow stumps with dried skins. Early drums were used for transmitting signals or alarms often seen in movies by jungle tribes. Drums were also used in tribal dances which were important events among primitive peoples.

Instead of offering prayers, many tribes performed sacred dances as offerings to their gods. Sun dances when they needed sunshine; rain dances when they required rain; war dances before going into battle; feast dances when they were thankful for plenty.

Ceremonial Dances

These dances were known as ceremonial dances and were performed to the rhythmic beat of the drum.

Thousands and thousands of years have passed since the time of the booming, hollow stump. Better drums have been made of many shapes and sizes. Yet among the old ones and the new ones, there are only three variations. They may have stretched skin over a hollow shell, like the kettle drums or tympani; they may have two skins, one stretched over each end of a hollow cylinder, like the bass and snare drums; or they may have one skin stretched over an open frame like the tambourine. These three types were invented long, long ago by men whose tribes have been forgotten and whose race cannot even now be traced.

ARTHUR DUBY
Vocalist with Commodores' Orchestra

Best Congratulations FROM THE HOUSTON CO. LTD. 75 St. Paul St. Phone 1677

Congratulations . . . FROM PURE SPRING CO. LTD. 354 Pinnacle St. Phone 142

Congratulations FROM The BEAVER Lumber CO. LTD. 191 South Church St. Phone 4365

Congratulations . . . FROM RAWSON BUS CO. 144 Bleecker Ave. Phone 1132

Congratulations from Schwab's 222 Front St. Phone 2449.

Congratulations . . . FROM WHITE LUMBER and CONSTRUCTION CO. 14 N. Front St. Phone 3477

Congratulations FROM The Lorne McDougall Insurance Agencies Ltd. 150 Front St. Phone 143

Congratulations FROM QUINTE DRY BEVERAGES (Division 7 Up, Ont.) 119 Station St. Phone 65

CELEBRATES TWENTY-FIFTH ANNIVERSARY

Unusual Circumstances Gave Commodores Orchestra Chance to Visit Ellington

Last November Duke Ellington celebrated his 25th anniversary as an orchestra leader and composer-arranger.

An unusual circumstance happened in January of 1943 when the Commodores orchestra journeyed by train, as a unit to Kingston to hear the Ellington orchestra which was appearing there.

It was one of those real winter, sub-zero nights and the trains were running greatly behind schedule. After hearing the Duke in the Kingston Armouries, the Commodores proceeded to the C.N.R. depot to return to Belleville, only to be told the train would be two hours late.

In about 15 minutes, the Ellington orchestra also arrived at the station to entrain for London, Ontario, where they were to appear the following evening.

The usual train of events followed. The Commodores could be seen obtaining autographs and conversing freely with members of the negro orchestra. Many tips and ideas were learned that night - some of which are still being used by the Commodores.

Duke Ellington himself, was quite the centre of attraction at that rendezvous and if one could read him closely, he could be seen carrying a very beautiful leather briefcase. He later explained the case contained the original musical scores for "Black, Brown and Beige" - the music for the first Duke Ellington Carnegie Hall concert, which he was then, still working on.

It seems quite a coincidence the Commodores who are now celebrating their 25th anniversary should have had such an opportunity as they had that night in the winter of 1943.

History of The Piano Goes Back to Tenth Century

The ancient piano got its start in the 10th century and before long, began a great phase of development. The comparatively modern piano took its place in the middle of the 18th century, having evolved from such early keyboards as the virginal, spinet, harpsichord, clavichord and clavicymbal.

The first man to make the keyboard stringed instrument, combining the best qualities of its precursors, was Bartolomeo Cristofori, an Italian. He exhibited an instrument at Padua in 1711, in which strings were struck from underneath by small hammers operated by the keys. This seemed to be what the musical world had been long awaiting for. On it the performer could obtain both soft and loud effects, and on it too, both legato and staccato playing were equally possible.

Soft Loud Instrument

Cristofori gave the name pianoforte to his instrument from the two Italian words, piano, meaning soft, and forte meaning loud, so that in its real significance, the piano is a soft loud instrument.

If a person compares the first piano with one of modern make, it will be discovered every part of the mechanism has undergone many changes and yet the principle remains the same — a keyboard, which when pressed causes hammers to strike against strings, tightly stretched and set in vibration. The average musician does not realize how great was the task of the first piano-maker in that far-off Italian town.

Now-a-days, the wood for a piano is chosen by a workman so expert at his job, he can tell by its sound the moment he strikes it whether or not it has qualities suitable for piano-working. Then after the wood is chosen, it is seasoned and weathered for a period of from three to ten years, and then dried by artificial means for many weeks. Before taking into the piano workman's shop, the wood must be cut into long thin strips. These strips are afterwards glued together to form what appears to be a solid block, or sheet of wood, just the shape of a piano case, whether the piano be square, upright or grand. In these days, the old-fashioned, square piano, is seldom seen.

For the last 100 years, the piano has remained practically unchanged, but manufacturers have striven to build them smaller in size, to suit persons who live in cramped quarters.

COMMODORES' ORCHESTRA 1942

1938-1942

As the change from depression to prosperity took place, and with the coming of World War II, the Commodores Orchestra found that dance dates came much easier and that the fees paid were more satisfactory.

Most of the summer dates during these years were split between Hume Arena, Belleville, and the Oak Lake Pavilion (later Oak Lake Casino).

All the winter dates were filled at the new "Trianon" formerly Johnstone's Dancing Academy.

Many high school formals were played and dances at R.C.A.F. Station, Trenton, Queen's University also started booking the orchestra during that period.

Members then consisted of: Bud Haines, sax; Jim Large, sax; Art Kemp, sax; George Asselstine, sax; Louis Vanover, sax; Tony Giosfitto, bass; Dan Fairman, trumpet; Frank Howard, trumpet; Roy Woodcock, trumpet; Reg Scriven, drums; Stan Wiggins, trumpet; Jim Elliott, trumpet, Larry Brown, sax; and Phil Huddlestonded piano.

COMMODORES' ORCHESTRA 1946

1942-1947

In the spring of 1942 the Commodores embarked on an entirely new venture. Through permission of the Belleville Parks Board they renovated the Merchants' Building in the exhibition grounds into a summer dance pavilion known as the "Park Pavilion".

There were ten original members who started this undertaking in the persons of Bud Haines, Phil Huddlestonde, Art Kemp, Stan Wiggins, Frank Howard, Jim Elliott, Jim Large, Larry Brown, Reg Scriven and Tony Giosfitto.

This dance hall was opened May 22, 1942, and there were dances four nights a week on the old jitney dance plan.

During this period there were great crowds going to the Commodores; the war was in full swing and the many service personnel needed some place to go.

The orchestra also played many benefit dates during these years and helped raise funds for many organizations that were sending help to our boys overseas.

They played for the Kinsmen Milk for Britain and Fag Fund dances, donating their services four years in succession. They helped raise money for the I.O.D.E. and during the summer of 1946 cooperated with the Belleville Rotary Club in its annual speedboat regatta program by donating their services for a dance held the night of this eventful day. As a result of their efforts they were able to donate $100 for Crippled Children's Work.

In the summer of 1945 the Commodores journeyed to Peterborough to make some records at radio station CHEX and while there participated in a broadcast.

The Trianon Ballroom echoed the strains of the smooth rhythms of the orchestra during the winter months until the disastrous Coconut Grove fire of 1945.

Local fire authorities closed the Trianon until a fire escape was built and for the rest of that spring the orchestra played for dances held twice weekly in St. Michael's Academy auditorium.

The winter of 1945 was the last year that dancing was presented at the Trianon and the following winter the band played at Club Vanity Fair.

High school "At Homes" were played at Trenton, Picton, Napanee, and Belleville during this period as well as many formal functions in Belleville.

Orchestra members were: Jim Elliott, trumpet; Frank Howard, trumpet; Stan Wiggins, trumpet; Jim Rose, sax; Bud Haines, sax; John Mitchell, sax; Tony Giosfitto, John Mitchell, sax; Tony Giosfitto, at bass; Phil Huddlestonde, piano (deceased), sax; Larry Bown, sax; Bill Weir, trombone; George Tiegey, trumpet; Bill Steer, piano; Buff Estes (formerly with Benny Goodman), sax; Spence Wonnacott, sax; Ron Moorman, trumpet; Jim Large, sax; John Marchand, sax; Walter Buckley, sax; Jim Large, sax; and Max Caldwell, bass.

TAFT BACK ON DUTY

WASHINGTON (AP) — Senator Robert Taft (Rep. O.) was back in the Senate again Thursday on crutches after a series of treatments in a New York hospital for a hip ailment.

BOMB MALAYAN REDS

KUALA LUMPUR, Malaya (AP) —Lincoln heavy bombers dropped 1,000-pound bombs on communist rebel hideouts 40 miles northeast of Kuala Lumpur, an RAF announcement said today. The bombing and this morning Thursday night and this morning and indicated extensive operations are being carried out.

Trumpet Has Seen Many Innovations

In the days before man learned to make bowls of clay, he used an animal horn from which to drink. He rained the large end to his lips and drank the contents. It has been suggested that probably someone in some way broke the tip of this drinking horn and had by chance put the tip to his lips and blown into it. Then came a most surprising blast of sound.

Man eventually discovered that the larger and longer the horn, the better was the sound, so lengthened the tube by adding other pieces of horn. Eventually wood and metal were used and horns were made with very long tubes. Soon the post horn was developed - a long piece of brass tubing with a large bell and without valves. This post horn was used by the old stage coaches and would sound with a flourish as the coach drew up to the tavern door.

Shape Has Changed Early

The modern shape of the brass trumpet is claimed to have been created by a Frenchman named Maurin (1638-1515) But the transformation was really made much earlier, probably in the low countries of North Italy and this shape the instrument retained for more than 300 years.

Later crooks and slides were introduced, then keys, and finally in 1815, Stolzel, the first completely chromatic trumpet by the invention of the piston or valve. It has often been said that the trumpet and trombone are closer associated than the cornet and the trumpet. This statement may be borne out to some degree for if one were to uncoil the trumpet and trombone and place them side by side, they would be alike in shape and length, but, being larger around, the trombone has a deeper sounding tone.

Bass Viol Largest Of Violin Family

The largest member of the violin family and the lowest in pitch is the bass viol, commonly known as a bass.

The technique of the double bass presents certain difficulties inherent in an instrument of such large proportions.

The stretches for the fingers are very great, almost double those required for the violincello, and owing to the thickness of the strings, great force is required to press them against the fingerboard when they are vibrating.

The tonical capabilities of the double bass are necessarily somewhat limited, but it is the foundation of the whole orchestra and therefore of great importance.

RAISES BABY COONS

BRANTFORD (CP) — Dick Adams, 16, is raising two raccoons he appeared unwanted by their mother. Two nights in succession, the mother coon came out of the bush carrying a baby and dropped it in front of Dick.

CAIP SENTENCES GET $2.50

TORONTO (CP)—The Carpenters' and Joiners' Union (AFL) has signed an agreement with the Toronto Builders' Exchange for an increase of 10 cents an hour to bring the rate to $2.30. The one-year agreement also provides for the closed shop.

TO REVIEW SENTENCES

THE HAGUE (AP)—A foreign office spokesman said today the Dutch government is prepared to review the jail sentences passed by Dutch courts in Indonesia on 200 Japanese war criminals. The prisoners, convicted of war crimes in the former Dutch East Indies just before Holland transferred sovereignty over the Indies to the new republic of Indonesia in 1949,

A Message From the Mayor!

May 20, 1953.

The Commodore Orchestra,
Belleville, Ontario.

Dear Sirs:

May I take this opportunity of extending congratulations on behalf of all the Citizens in Belleville for the entertainment and pleasure, which you have provided over the last twenty-five years of musical service. The occasion of your twenty-fifth Anniversary will permit you to look back over the years and recall the very many hours of musical entertainment which you have made possible for many thousands who have danced and listened to your music. Those of you who have been responsible for the organization of this unique Belleville Institution are to be greatly congratulated and I hope that this will be only a milestone in your career and that the Orchestra will have ahead of it years of service to their Fellow Citizens.

With kind personal regards, I remain,

Yours sincerely,
McLean Haig,
Mayor.

Congratulations
FROM
ARTHUR A. SILLS & SON
235 Coleman St.
Phone 1234

Best Wishes!
FROM
BILL COOK'S
- WHOLESALE -
96 Everett St. Phone 114

Best Wishes!
FROM
MID-TOWN RADIO TAXI
14 Victoria Ave. Phone 3466

Congratulations
FROM
Davison and Davison
General Insurance and Travel Agency
31 Bridge St. E. Phone 829

Congratulations
TO
The Commodores' Orchestra
FROM
THE SCHUSTER CO. LTD.
"Quality Coals"
54 Bridge St. E. Phone 93 & 616

Congratulations . . .
FROM
WALKER'S MEN'S & BOYS' WEAR
230 Front St. Phone 3663

Congratulations
AND
Best Wishes
FROM
WILLIAM E. RILEY
PHOTOGRAPHER
224 Front St. Phone 2157

Congratulations
FROM
CHECKER RADIO TAXI
212 Coleman St. Phone 498

Congratulations . . .
FROM
GOODMAN'S
STORE FOR MEN
397 Front St. Phone 1319

Battle Developing For Second Place In American League; Teams Bunched

CHIPS OFF THE SPORTS BLOCK

By GEO. H. CARVER, *Sports Editor*

AGELESS ONES!

"Ole Satch" Paige, who likely will be tossing curves when Mickey Mantle applies for his old age pension, and who, Arthur Daley said celebrated the tenth anniversary of his 29th. birthday a la Jack Benny, the other day, is beaning evidence supporting the old turkey cliche that a bird lim. proves with age.

"Satch" bemoaned the fact that Manager Marty Marion of the St. Louis Browns, is using him in a relief capacity only and not as a starting pitcher.

"I'm the best pitcher he's got," sadly commented the age less one. "I know he wants to win . . . so why doesn't he start me?

"That old arm of mine feels 'em, but it shouldn't," "Satch" went on. "I guess Marty don't want to hurt me 'cause he's afraid I'll go nine leathers and show up the young kids on the staff. It don't look right, I guess, for an oldtimer like me doing things them young men can't do."

"All this cussin' and goin'," mortied Satch." "Rookies flirtin' up the road and oldtimers flirtin' down and nobody in between but me and ole Johnny Mize. And I ain't even sure of John. Maybe he's flirtin' too. If he is, I can always watch 'em go by myself. Time ain't gonna mean with me."

From all appearance, "time ain't meanin' much" with Mize either. He can pull up a deck chair between stints along with "Satch" and watch the "Whitey Fords" go by. Big Jawn produced his 2,000th. hit the other day and joined the "2,000" club tone Tyrus Cobb.

Last year Mize was short just 15 hits of the 2,000 mark when the season ended. He talked retirement, but those who know him smiled. You couldn't have pushed Mize into retirement with a battalion of bulldozers until that coveted mark was reached.

"Ole Case" Stengel has a possible explanation.

"It's this way," he grinned. "Big Jawn writes himself a book on 'How to Hit'. That gives him plenty of authorships. I know dang well he'll get a promo from the top of that book by not hittin' when I need him up to bat in the pinch. It's worked good, see?"

It "worked good" all right. Mize's 2,000th. hit was his eleventh in sixteen trips to the plate, not a bad average in any man's league.

One of the rare "trade boners" pulled by Branch Rickey and Leo Durocher was responsible for Mize's continued major league career. Rickey traded him from the Cardinals to the Giants for Ray Sanders who later fizzled out like a dud firecracker.

Mize clicked at the Polo Ground and went off to war, pudgy fellow in a tight-fitting navy uniform. He got hog-fat in the Pacific but as soon as peace rumors started the big fella went to work. He had a pronounced yen for keeping in condition while playing baseball.

The story goes that every day at high noon on a tropical atoll Mize started to sweat off the pounds. He entered a tin hut that had been cooking all day under a blazing sun. Just so no vagrant breezes could sneak in, he hung curtains over his private Turkish bath. By the time he reported to training camp he packed a solid 230 pounds.

He hit 51 homers in 1947 to tie Ralph Kiner for the championship. His record lies in with forty in 1948. But the "Lip" was after the "kinda players I like," so he began to get rid of the slow-footed boys, Mize included. The big fella was sold to the Yankees in August, 1949, and the rest is baseball history.

• • •

"WHO'S THAT LADY"?

They're rehashing the tag that Ty Cobb reared at. "Is that of the baseball player who tongue-lashed the official a power for striking him a hit in the last score. The scorer explained "It was a typographical error."

"Typographical error, me eye," snorted the B.P. "Nobody laid a glove on the ball."

• • •

OVER THE WEEK-END

This evening the rampaging Glen Roys will try to maintain their unbeaten record against the CNR Diesels at the CNR Recreation Park. Should be quite a tussle . . . Down Ox Point way the Point Anters take on the "Old Clucker's" cockerels from Northern Electric. Don't scramble the eggs, Herb . . . Looks like a good night for Dick Burrows' fire-eating hellions down at the Shannonville Speedway. Feature is a motor-bike race besides the "Volunteer" and the throttle-thrillers of the stox cars . . . Sammy Mulholland flung a no-hitter for the Prince Edward Combines the other evening. You could see Sam's smile in Kingston . . . Lawn bowlers are in Campbellford this week at . . . Dave Brophy, the Salt-grown purveyor, is the proud poppa of a nine-pound three-ounce bundle of masculinity. That makes three. The other two were twin gals. Double trophies for the Brophy's . . . Wellington inaugurates pro wrestling in the village arena Monday night. Bobo Brazil, Pat Flanagan, Lou Plummer et al form the card . . . Jailbirds and newspapermen have something in common. Both prefer short sentences —and Sunday is just another day.

LEAGUE LEADERS

National League

BY THE CANADIAN PRESS

	AB	R	H	Pct.
Schoendienst, Stl	252	51	88	.349
Robinson, Bkn	196	47	67	.342
Snider, Bkn	227	49	73	.322
Ashburn, Phs	216	39	69	.319
Bell, Cin	211	41	67	.318

Runs: Schoendienst, and Gilliam, Brooklyn, 51.

Runs batted in: Campanella, Brooklyn 63.

Hits: Schoendienst, 88

Doubles: Snider, and Dark, New York, 16

Triples: Bruton, Milwaukee, 6

Home runs: Mathews, Milwaukee, 20

Stolen bases: Reese, Brooklyn, and Bruton, 12

Pitching: Burdette, Milwaukee, 5-0, 1.000

Strikeouts: Roberts, Philadelphia, 77

American League

	AB	R	H	Pct.
Vernon, Was	229	39	75	.328
Mantle, NY	221	54	72	.326
Minoso, Cle	208	36	68	.327
Kell, Bos	160	28	55	.325
Woodling, NY	179	27	58	.324

Runs: Mantle, 54

Runs batted in: Mantle, 48

Hits: Kuenn, Detroit, 77

Doubles: Kell, 17

Triples: Jensen, Washington, 6

Home runs: Zernial, Philadelphia, 16

Stolen bases: Rivers, Chicago, 12

Pitching: Lopat, New York, 8-0, 1.000

Strikeouts: Pierce, Chicago, 64.

Cleveland, Chicago, Red Sox In Close Race for Position; Dodgers Shave Braves' Margin

By BEN FELDGAR
Associated Press Sports Writer

The big question around the American League today is "who do you like for second?"

It's true that New York Yankees' tremendous first place lead has been shaved to 10 games, but if you look a little deeper into the standings you find that a real battle is developing for the runner-up slot.

Only three games separate second-place Cleveland from fourth-place Boston with Chicago White Sox sandwiched in between. Even Washington and Philadelphia can't be counted out of the race for second.

The Senators are five lengths behind the Indians and the Athletics, although now in the middle of a three-game losing streak, are only 7½.

Cleveland has won three in a row as has Boston. The White Sox have picked up three of their last four.

The Indians whipped Washington 4-3 Friday night and the Yankees bowed to Ted Gray and the lowly Athletics, 5-2.

The White Sox defeated Philadelphia 5-2 and the Red Sox trounced St. Louis Browns 4-1.

In the National League, the Braves absorbed their worst beating since moving to Milwaukee, New York Giants swamped them 15-1.

Break Streak

Brooklyn broke a four-game losing streak by taking the second half of a doubleheader from Chicago Cubs 7-1 after the Cubs had come from behind to win the freshening opener 11-8.

The third-place St. Louis Cardinals kept rolling with a 10-1 triumph over Pittsburgh. Philadelphia whipped Cincinnati 10-3.

The day's firing left the Braves

(CAHA with the net su mof 532. five in front of St. Louis, Pittsburgh replaced Chicago in the cellar.

Grey held the Yankees to five hits in registering his first victory of the season against nine defeats. Gene Woodling's home run after a walk host by Joe Collins produced the only New York tallies. Jim Delsing blasted two home runs and Gray himself scored the winning run after slogging in the seventh.

Big Mike Garcia breezed in his eighth victory against the Senators who couldn't break into the scoring column until the last two innings.

The White Sox blasted the Athletics rookie Marion Fricano for 11 hits, including a two-run double by Bob Elliott in the ninth, to hand him his second loss against four victories.

Billy Goodman of the Red Sox ran his hitting stream to 13 games with a pair of singles and a steal against the Browns. Roy Sievers' first-inning home run was the first St. Louis run in 20 innings.

The Braves really blew one against the Giants. Three Milwaukee pitchers gave up 16 hits. Detroit Kuenn contributed two errors and some generally lax play, and the Braves were KO'd by Jim Maglie, who allowed only four safeties. The one damaging hit off Maglie in the home park was Walt Cole, last of the Milwaukee Hurlers. Bob Buhl drew the loss, his third.

Randy Jackson homered with the bases loaded to put Cincinnati ahead to stay in the first game of its doubleheader with the Phillies and his bases-empty blast was the only run the Cubs could get off Russ Meyer in the nightcap.

Robin Roberts won his 11th game in the Phils' second victory. Cincinnati. Tommy Glaviano, reserve infielder, hit two home runs and a single for the Phillies.

Baseball Results

BY THE CANADIAN PRESS

American League

Detroit	000 010 200—	3	11 1
New York	000 200 000—	2	5 0

Gray and Bucha; Kuzava, Scarborough (7) Gorman (8) and Silvera.

LP: Kuzava.

HRs: Detroit—Delsing (2); New York—Woodling.

Cleveland	110 020 000—	4	6 0
Washington	000 000 011—	3	8 2

Garcia and Hegan; Byrnes and Fitzgerald.

HR: Washington—Vollmer.

Chicago	000 210 002—	5	11 1
Philadelphia	010 000 001—	2	8 0

Consuegra, Dorish (9) and Lollar; Fricano and Astroth.

WP: Consuegra.

St. Louis	100 000 000—	1	5 2
Boston	000 022 00x—	4	9 0

Larsen, Paige (5) Stuart (8) and Moss; McDermott, Kinder (7) and White.

WP: McDermott. LP: Larsen.

HR: St. Louis—Sievers.

National League

First			
Brooklyn	330 000 110—	8	11 1
Chicago	260 153 00x—	11	13 2

Loes, Black (6) Hughes (7) and Campanella; Klippstein, Simpson (2) Minner (3) Hacker (8) Leonard (8) and Garagiola.

WP: Minner. LP: Loes.

HRs: Brooklyn—Snider; Chicago—Sauer, Jackson, Kiner.

Second			
Brooklyn	110 401 000—	7	10 0
Chicago	010 000 000—	1	6 1

Meyer and Walker; Jones, Klippstein (4) Simpson (8) and McCullough.

LP: Jones.

HRs: Brooklyn—Belardi; Chicago—Jackson.

Philadelphia	001 211 410—	10	16 1
Cincinnati	001 011 000—	3	7 1

Roberts and Lopata; Raffensberger, Kelly (6) Smith (7) Wehmeier (7) and Seminick.

LP:—Raffensberger.

HR: Philadelphia — Glaviano (2) Torgeson, Jones. Cincinnati—Klaverski.

Pittsburgh	000 000 020—	2	8 2
St. Louis	044 001 01x—	10	17 1

Lapalme, Hall (3) Face (7) Hetki (8) and Sandlock, Shepard (4); Mizell and Hemus.

LP: Lapalme.

New York	160 065 020—15	16	0
Milwaukee	000 001 000—	1	4 2

Maglie and Westrum, Noble (8); Buhl, Daly (5) Cole (6) and Crandall, St. Claire (7)

LP: Buhl.

HRs: New York—Moeller. Milwaukee—Cole.

International League

Montreal	001 111 113—	8	15 1
Springfield	100 000 000—	1	6 0

Lasorda and Thompson; Fear, Hillman (9) and Burbrink.

LP: Fear.

HR: Springfield—Northey.

Toronto	000 001 010—	2	7 0
Syracuse	000 000 21x—	3	10 1

Post, Shore (3) and O'Neal; Williams and Partee.

LP: Post.

First			
Ottawa	050 120 0—	8	11 0
Baltimore	003 000 0—	3	7 0

Harrington and Wallington; Fox,

Hockey Figures Said Misleading

TORONTO (CP) — George Dudley, secretary - manager of the Canadian Amateur Hockey Association, Friday called attention to the "most misleading" figures given in statements issued at Montreal last week by the National Hockey League board of governors.

The statements dealt with the relationship between the professional organization and the CAHA.

Dudley said in a statement that a spokesman said one junior club played in 17 games in the playoffs and received only $325 a game, although the gate receipts exceeded $150,000, leaving the inference that the CAHA received the balance of this sum.

"It must be remembered," Dudley said, "that out of the gate receipts the arenas must have their share and the total amount received by the CAHA from the 17 games referred to was $69,215.36."

Transportation expenses, living allowances and bonuses left the CAHA with the net sum of $32,663.86, he said.

Reinzti (2) Herrin (7) and Tabacchi.

LP: Fear.

HR: Ottawa—Littrell.

Second			
Ottawa	101 120 000—	5	8 4
Baltimore	300 120 00x—	6	14 1

Mackinnon, Burtacky (8) and Shantz, Wallington (8); Sanford, Herrin (8) and Klutz, Tabacchek (5).

WP: Herrin. LP: Mackinnon.

Buffalo	000 500 000—	5	3 1
Rochester	010 100 001—	3	6 1

Fortack, Jordan (7) and Lehman; Hahn, Mellero (4) Condrick (5) Colman (8) and Fusselman.

WP: Foytack. LP: Hahn.

HR: Buffalo—Tuttle.

American Association

Charleston at Minneapolis postponed, rain.

Columbus at St. Paul postponed, rain.

Indianapolis 2 Louisville 1

Toledo 4 Kansas City 5

BASEBALL

MONDAY, JUNE 22nd

6.15 P.M.

C.N.R. RECREATION PARK

R.C.A.F. FLYERS

vs.

BRYSON REID'S REGENT JUNIORS

ADMISSION: ADULTS 40c — CHILDREN FREE

COME AND SUPPORT YOUR HOME TEAM

Bisons Nip Wings For Second Spot In International

By THE CANADIAN PRESS

The league - leading Montreal Royals, after tripping through Springfield Cubs 8-3 Friday night, glanced behind to find another International Baseball League club on their trail.

Buffalo Bisons, who had a record of nine victories in their last 13 starts before game-time at Rochester, defeated the Red Wings 5-3 to climb over them into second place behind the Royals.

Paul Foytack, who needed help from Milt Jordan in the ninth, sewed up his third win for Buffalo, allowing six hits.

At Springfield, the Royals bombarded the last-place Cubs for 15 safeties, all off starter Vern Fear. Tom Lasorda allowed Springfield only four hits on his own record of 13 triumphs and only three setbacks against the Cubs.

Lasorda split a doubleheader with the Orioles at Baltimore, the Athletics winning the opener 8-3 and losing the nightcap 9-5.

Toronto Maple Leafs limited the Orioles to seven hits to win the first game. Baltimore erupted for 14 hits in the nightcap to the tune of 12 Maccklenzie, while Jack Sanford and Tom Herrin limited the A's to eight blows.

Syracuse Chiefs pleased home fans by edging Toronto Maple Leafs 3-2. Lefty Marvin Williams allowed all but two of the Leafs' hits, giving up seven hits and fanning seven.

Baseball Standings

BY THE CANADIAN PRESS

American League

	W	L	Pct.	GBL
New York	41	19	.772	
Cleveland	33	22	.600	10
Boston	32	23	.582	11½
Chicago	33	24	.579	11½
Washington	31	24	.564	12½
Philadelphia	28	33	.467	17½
St. Louis	26	42	.382	25½
Detroit	15	41	.268	29½

Saturday

Detroit at New York (2)
Cleveland at Washington (night)
Chicago at Philadelphia (2)
St. Louis at Boston (2)

Sunday

Detroit at New York (2)
Cleveland at Washington (2)
Chicago at Philadelphia (2)
St. Louis at Boston (2)

National League

	W	L	Pct.	GBL
Milwaukee	40	21	.678	
Brooklyn	37	21	.638	2½
St. Louis	34	25	.576	5
Philadelphia	30	23	.566	7
New York	29	29	.500	10½
Cincinnati	21	33	.389	17½
Chicago	18	37	.327	20
Pittsburgh	20	43	.317	22

Saturday

New York at Milwaukee
Brooklyn at Chicago
Philadelphia at Cincinnati
Pittsburgh at St. Louis (night)

Sunday

New York at Milwaukee (2)
Brooklyn at Chicago
Philadelphia at Cincinnati (2)
Pittsburgh at St. Louis

International League

	W	L	Pct.	GBL
Montreal	33	20	.623	
Buffalo	31	22	.551	4
Rochester	28	25	.528	6
Toronto	27	27	.500	6½
Baltimore	29	29	.500	6½
Ottawa	27	29	.482	7½
Syracuse	25	29	.463	8
Springfield	19	35	.352	14½

Saturday

Montreal at Springfield (night)
Ottawa at Baltimore (night)
Toronto at Syracuse (night)
Buffalo at Rochester

Sunday

Montreal at Springfield (
Ottawa at Baltimore (2)
Toronto at Syracuse (2)
Buffalo at Rochester (2)

ZIPPERS

BRAM HUMPHREYS PHONE 1317

Brown's CAMPBELL Street Opposite Y.M.C.A.

They'll Do It Every Time

By Jimmy Hatlo

Good Party Rich Gift, No Talk

QUEBEC (CP)—Quebec hockey fans threw a party for Jean Beliveau Friday night but the big, high-scoring centre with Quebec Aces of the Quebec Senior Hockey League kept his future plans to himself.

The 21-year-old Beliveau, who has rejected several offers from Montreal Canadiens of the National League, received a gift, reported to be between $2,500 and $3,000.

Beliveau, who will be married June 27 to Miss Rodolphe Edza Conture of Quebec, remained mum as to whether he would remain for a third season with the Aces.

Wings Sponsor Hamilton Jrs.

HAMILTON (CP)—An informal gathering of Ontario Hockey Association promoters, club owners and coaches was held here Friday. Included in the gathering was Jack Adams, general manager of Detroit Red Wings of the National League who are moving their OHA Jr. A franchise from Windsor to an import.

Hamilton next season.

Adams, commenting on the move said his group was strictly after a first-place club.

"We will give you a club worthy of the city," he added.

BOMBERS SIGN CASEY

WINNIPEG (CP)—Officials of Winnipeg Blue Bombers announced Friday the signing of halfback Tom Casey for the 1953 season in the Western Interprovincial Football Union. Casey, playing his fifth year in Canada, is no longer classed as an import.

SPECIAL!

600x16 TIRES

Regular $21.95

NOW $14.98

PLUS: FREE ROAD HAZARD INSURANCE

CANADIAN TIRE CORP.

Belleville, Ontario.

B-I-G

MOTORCYCLE EVENTS

—PLUS—

SEVERAL STOCK CAR RACES

SHANNONVILLE SPEEDWAY

THIS SAT. NIGHT ONLY

JUNE 20th.

ADMISSION

ADULTS $1.00 — CHILDREN 50c — UNDER 12 FREE

THRIFTY

PEOPLE ARE SMART PEOPLE

HE SAVED AND BANKED SOME EVERY WEEK

THE INTEREST SURE DID MOUNT!

AND SO HE COULD RETIRE YOUNG, ON ACCOUNT OF HIS ACCOUNT.

AT

VICTORIA & GREY TRUST COMPANY

G. H. TRILL, Manager.

DAILY: 9.30 a.m. to 4.00 p.m. SATURDAY: 9.00 a.m. to 1.00 p.m.

160 Front St. Belleville (Opposite City Hall) Phone 4000

Bird Watching With Solmar Tables

By JOHN ALDEN KNIGHT
(Radio Naturalist, Author and Producer of Solmar Tables)

The other day I received a letter from the Rev. Lorne F. Shugart of St. Augustine's Seminary, Toronto, Ontario. Dr. Bernett is an ardent outdoorsman, fisherman, naturalist, and ornithologist.

With his letter Dr. Barnett enclosed a copy of the talk he had given on April 21, 1953, before the Toronto Ornithological Club. His subject was "The Effects of Solunar Influences or Stimulus on Bird Behavior."

For a good many years Dr. Barnett has been using the Solunar Tables as an aid to his fishing. Recently he had widened their use and now he plans his bird-watching tours according to the Solunar Tables.

Rather than describe his observations, let me use his words of they are copy down in the copy of his talk. He says in part —

"Time after time I have been sitting quietly reading in utter stillness, with not a movement of any kind to be heard or seen. Suddenly there would be a sound or activity. They'd be more then its quota of warblers and vireos. The thrushes would come out of hiding and burst into song, accompanied by the over birds.

Good to be Alive

"The jays would scream and ravens croak overhead. The ruffed grouse would beat his brood, feeding time in my tree. Everything in nature manifested joy and it was good to be alive. I would go to get my binoculars, and at the same time check my Solunar Tables. I hardly needed to do so because invariably I was a thousand period.

"In my earlier years in the north I was interested in the Solunar Tables only as an aid to fishing. They proved so effective for me in this regard, that the Indian guides in the district, before going out a fishing party, would frequently come to me and ask when the Solunar Table would occur on that day, and then make sure to be in an advantageous fishing spot at those times, and later report to me the success of their undertaking. So much so that I brought with me each year various copies of the Solunar Tables which I gave to these Indian guides and which they used to great advantage.

"This interest in fishing made me gradually conscious of the application or the Tables to bird watching, so that I was able to plan my own activities and expeditions in observing the birds, to gain the best possible advantage by knowing beforehand when I could expect their greatest activity."

Later in his talk, Dr. Barnett spoke of feeding stations for birds in the wintertime. He says:

"At the foot of China Drive on the western boundary there is a small wooded gully, which on last a much more extensive growth. Between these are fields and meadows, an ideal location for observation. In the past three years, with not too experienced observers, the check list for the property records this year 89 Species Identified

"Making use of a Major Solunar Period on April 11, 1951, there were identified on the property in just over three hours 51 species; and on May 15th of the present year 99 species were observed throughout the day.

"In the little gully at the foot of China Drive there is erected a feeding station, and my own observations during this past winter indicate that while there might be an occasional visitor at other times, that during a Solunar Period, they are very conspicuously patronized by practically every species in the vicinity.

"This past winter also a Carolina Wren put in an appearance at my home. Sometimes I would not see it for ten days or longer, with consequent wondering as to whether it was surviving. On such occasions I would plan my trip to coincide with a Solunar Period, and there after time the wren would appear from hiding to give me assurance of its presence.

"Of course, I have known of the occurrence of birds to the stimulus of the Solunar Periods for a good many years. Originally this information came to me more or less accidentally.

"Because of ill-health, brought on by (don't smile) overwork, I was forced to serve my convalescence with The Guaranty Trust Company of New York, acting as my strict doctor's orders, the next six months were spent in the open and relaxation. Being too ill to go fishing that spring, I spent the time in the afternoons on the verandah of our home in Englewood, New Jersey.

"Near our house was a large vacant lot, part of an old estate. No care had been given the place for years and it was well overgrown with second-growth trees. As might be imagined, the place was alive with song birds.

"During my convalescence, I noticed that frequently the birds in this area would be silent. For some hours few birds would be seen, and there would be no bird-song.

"Then suddenly, as though at a given signal, the lot would come alive. The air would be filled with birdsong and there would be a great deal of fluttering and movement with birds.

"I checked these periods of activity with my Solunar Tables and to my great satisfaction, I found that they corresponded with the

daily Solunar Periods, particularly the Major Periods.

"Having correspondents all over the United States and Canada I wrote to men in various parts of the country, asking them to check on this phenomenon. Their reports at the end of the summer bore out my findings completely.

"The next logical step was to check the behavior of game birds with relations to the Solunar Tables. As I had expected, these too fell right in line. Now, some 15 years later, thousands of persons are profiting from these observations each fall.

"Although the value of the Solunar Theory has been checked and confirmed and by the time has quite well established, it is a source of distinct satisfaction to read of the experiences of another naturalist who, although operating independently, corroborates my findings completely.

Funny eh — except when it happens to you? Oddly enough we are all human and act this way one time or another. Those of us who do, and are unlucky, find ourselves in a serious plight when someone is injured on or around our premises because of our neglect or misjudgment.

PERSONAL AND RESIDENCE LIABILITY insurance was designed to help us at such times. Remember, not only does this policy indemnify against legal judgments against us—it also takes care of legal expenses, win or lose.

The Lorne McDougall Insurance Agencies Limited

158 Front St. Phone 5360

BELLEVILLE'S LARGEST INSURANCE OFFICE

Elgins Will Strengthen Team

ST. THOMAS (CP)—Harry Jackson, president of St. Thomas Elgins of the Senior Intercounty Baseball League, announced Friday that the club will be strengthened with new players before the July 1 deadline closes for purchase or additional players.

Jackson said the club has no championship aspirations in the series this season, and is interested in building a strong foundation for a 1954 championship team.

He also announced the release of John Pollock, who joined the pitching staff in April.

Sport in Brief

ANNE SHARP WINS CROWN

TORONTO (CP)—Anne Sharp of Lookout Point Friday won the 38th Ontario ladies' golf championship, defeating Mrs. Mac Short of Toronto St. George's 7 and 6.

It was Miss Sharp's seventh attempt at the championship and she reached the semi-finals and once the final. It was the third time Miss Short reached the final.

In the 36-hole match, Miss Sharp was three up at the turn, the second and then moved ahead in the third and fourth. The 36-year-old physical education instructor was never seriously threatened after winning the fifth hole, and by taking the 13th of the second round.

She was five up on the outgoing nine in the morning and six up after 18 holes. She had to par-72 course in the afternoon. Miss Sharp won the first four holes and Mrs. Carter took the seventh, eighth and 10th. Miss Sharp won the 11th and took win Mrs. Carter would have had to win each of the remaining six, a task too much for her.

HOLDS BLIND GOLF TITLE

TORONTO (CP)—Nick Genovese of Toronto, runner-up last year to Hamilton Dendas Club, retained his Ontario blind golfers championship Friday. In a tournament at Summerlea Golf Club, he fired a 36-hole total of 161 better than Harold Mitchell of Hamilton Glendale who finished second with 87-98—185.

KEARNS ELECTED

KITCHENER (CP)—Bryson F. (Spike) Kearns has been elected vice-president of the newly-formed Kitchener-Waterloo Rugby Football Union that will operate a team in the Senior ORFU series this season. His election was announced Friday night at the weekly club executive. Drills will likely start May 25, first game is set for Brantford Aug. 13.

DURELLE KEEPS TITLE

STELLARTON, N. S. (CP)—Yvonne Durelle of Sale Ste. Anne, N. B., retained his Canadian middleweight boxing crown with a decision victory Friday night over challenger Harry Poulton of Charlottetown in a fifteen 3-minute round. Cautious Durelle was held at bay by equally cautious Poulton. Action was very slow in late rounds that referee Bobby Beaton warned the fighters repeatedly.

At the end of the bout, in which there were no knockdowns, Durelle was unmarked. Poulton had a slight cut under the nose. Durelle weighed 159 and poulton 158.

Bobo Bops Bunny With 'Bonk' Belted Blighters Win Brawl

By GEO. M. CARVER
Sports Editor

No cheaha, m'deahs, for Layton, Bleahs

The bonnahs of the lealty, Hoi Alonny's cank not had the "bonk"

They would be "lauded gaudy."

Jackson said the club has no championship aspirations in the series this season, and is interested in building a strong foundation for a 1954 championship team.

He also announced the release of John Pollock, who joined the pitching staff in April.

"Use your head, Doc," some Petonia in the crowd shouted at Referee "Bunny" Dunlop in Memorial Arena last night as the hasty lorda of wrestledom Layton and Bleara fought a furious free-for-all third fall with those Adonises of Pachyderm, Don Jonathan and Bobo Brazil.

"Bugs" did just that. A black thunderbolt expressed itself his way in the form of the limby one's crete-like skull of the Bobo. Lord Bleara dunked Referee Mike, he crashed to the mat smiling as sweet birdlike music mosie his ears. Then he took the black one's old brawl as the foursome got together and it wasn't for half-an-hour.

Finally Bunny regained enough to his feet. He did an excellent imitation of Mrs. Sharp's governing ballyraving to locate the family front door keybole, then as a stunned hush fell over the arena, Bunny raised the hand of Lord Layton in victory.

"Come Home, Little Sheba" some wag in the crowd warbled. And a hearty laugh from Bun thought it was time to retire.

Black Lightning

Between black and white lightning in the form of Brazil and Jonathan had other ideas. So did the cameras of Bob Crosley Geohagen.

Bobo "Bonker" Bleara so hard he resembled a decapitated snapping turtle. Jonathan jumped, threw himself into reverse judo, and Lord Layton's chassis spun like a whirling Dervish as the flying heels of Jonathan caught him under the regal jaw.

Then a little Lord Fauntleyism injected itself into the fray. Shane and it was Timmy me bboy, a brish of a lad, challenging the fiercest Jonathan caught him under the regal jaw.

Timmy Holmes is a little fellow so far around he wondered how he come his spine had shifted to the front. Then the applause stamped a "sleeper" on the Laytonian jugular so hard, he began to whistle "The Wearin' of the Green."

Jonathan and Bobo covered the ring with confusion as the British as Referee Dunlop continued his "Lazy Daisy Razy" solo mimed in ring centre. Finally he recovered sufficiently to quell the argument and battle, and again presented the British arms in the victory signal.

Rematch, Egad

M'Lads robed —in ermine and silver —ayton, Layton in the former and Bleara —in the latter in step-in style, entered the ring accompanied by Captain John Holmes their gentlemen's gentleman. The three-pipper wore a lone binocular his starboard optic and carried a silver-headed walking stick. During the battle he retired to the dressing room where he "braved" every remote control pausing occasionally for a "good ol' boy."

M'Lads won the first fall in 30 minutes after a furious battle. They changed so often the boot was —by resemble a square dance. Bob subjected Jonathan to terrific punishment for six minutes before Bobo decided he had needed and got the green light. He was an ebony streak as he dived into the ring. The crowd nearly went wild —as he tore from one end to another coco-bonking until both were staggering about the ring in a daze. But Mr. Lad layton revened matters with his famous locks and the royal pair were crowned.

The black and white had the belier of the second fall and Jonathan won it when he piggy-backed Timmy Holmes to Layton fall ankle ships with a two-feet flying kick and pinned him before he could start the National Anthem.

The third fall developed into a near-Donnybrook when all four warriors piled in the ring and Benny saw more lights than a Broadway Theatre on a first night.

Timmy Geohagen won a popular victory in the second when he sleepered the huge —Hasan Bey right in the middle of a flying leg-lariat. Pat Flanagan defeated Stan Stanley, a strutting blonde, in one of the best preliminaries seen here in some time.

Olson Wins American Middle Title With Slashing Victory Over Young

By JACK HAND

NEW YORK (AP)—Calm, poker-faced Carl (Bobo) Olson believes he will beat Britain's Randy Turpin "on style" and win the world middleweight championship in August.

Shortly after he handed durable Paddy Young an artistic lacing in Madison Square Garden Friday night to capture the U.S. 160-pound crown, Bobo said "I've got the style to beat Turpin."

At first the 26-year-old Hawaiian-born San Francisco was reluctant to go on the limb and said only: "My style will give Turpin trouble."

But he grew more optimistic and said later he would beat him.

"He's awkward, strong, and pretty good," said Bobo of the one-time world champion, "but I believe my boxing and weaving style will do it.

"I saw the pictures of his second fight with (Ray) Robinson," said Bobo, "and I know my style will give him more trouble than anyone else has."

Both fought Robinson the return engagement twice. Turpin outpointed Sugar Ray the first time in one of boxing's greatest upsets and then was stopped by the Harlem dandy in 10 rounds. Olson was stopped by Robinson in 13 and later dropped a close 15-round decision to him.

Quinte Tennis League Results

Quinte Tennis Club intermediates defeated Trenton intermediates in an exhibition match.

Tournament in Belleville on Thursday evening 4-3.

Individual results:

Men's Doubles — Ron Fox and Larry Black, Quinte, Al Speer and Bob Hancock, Trenton; result: Quinte 6-4. Trenton and Ted Johnson and John Sherry, Quinte, Ward Minkley and Jim Ferguson, Trenton; result: Quinte 6-3.

Quinte 6-4.

Mixed Doubles — Allan Hackett and Marylan Fox, Quinte, Ron Kingston and Beth Maleby, Trenton; result: Trenton 6-3. Maurice Wright and Beth Davidson, Quinte, David Kidd and Joan Perry, Trenton; result: Quinte 6-2. Dave Branscombe and Mary Patrick, Quinte; Jim Rathbun and Betty Hill, Trenton; result: Quinte 6-4.

Ladies' Doubles — Willo Wilkes and Sheila Kells, Quinte, Beth Minkley and Bev Hill, Trenton; result: Trenton 6-1.

World Title For Bobo, Bobo Says

...bdways v Ha sup ...3...

NEW YORK (AP)—Calm, poker-faced Carl (Bobo) Olson believes he will beat Britain's Randy Turpin "on style" and win the world middleweight championship in August.

Shortly after he handed durable Paddy Young an artistic lacing in Madison Square Garden Friday night to capture the U.S. 160-pound crown, Bobo said "I've got the style to beat Turpin."

At first the 26-year-old Hawaiian-born San Francisco was reluctant to go on the limb and said only: "My style will give Turpin trouble."

But he grew more optimistic and said later he would beat him.

"He's awkward, strong, and pretty good," said Bobo of the one-time world champion, "but I believe my boxing and weaving style will do it.

"I saw the pictures of his second fight with (Ray) Robinson," said Bobo, "and I know my style will give him more trouble than anyone else has."

Both fought Robinson the return engagement twice. Turpin outpointed Sugar Ray the first time in one of boxing's greatest upsets and then was stopped by the Harlem dandy in 10 rounds. Olson was stopped by Robinson in 13 and later dropped a close 15-round decision to him.

Gerry Kesselring Fires Sparkling 68 To Retain Ontario Open Golf Crown

WINDSOR, Ont. (CP) — Challenged by the stiffest competition in the 31-year history of the event, 36-year-old Gerry Kesselring of Kitchener Friday fired a sparkling 68 in the last round to retain the Ontario open golf championship.

And in so doing the young pro who has been stamped the most promising Canadian amateur of the decade, equalled the event's record by scoring a 68 at the Essex Golf and Country Club. He was seven strokes under par 72 for the three rounds.

In winning the Carling Trophy, Kesselring retained the title for the second consecutive year and was virtually assured of a spot on the Ontario Willingdon Cup team.

Winner of both the Ontario open and amateur in 1952, the West-mount-Rockway Club player needs only to win the latter amateur event to complete a hat-trick of provincial golf.

Challenged in behind Kesselring in the final round over the solidly-mapped 6,495-yard layout was Bob Cimeron, American pro contingent which he grabbed most of the $2,200 prize fund. A record field of 138 players in-hot, humid weather.

Rudy Horvath of Windsor Essex, Smiley Quick of Pasadena, Calif., last champion and Ernie Vossler (Bo) Winnipeg of Oklahoma City, Okla., split the first three divisions of $1,000 Ella Tach received $617, Quick set the low mark of 70 two years ago.

Fred Hawkins of Tucson, Ariz., a 72 and a total of 217.

Boyce's allowing 13 hits, striking out five and walking one. Clapp was hit better than Boyce.

Dever and Langabeer shared mound duties for the losers giving up 10 hits, striking out three and walking one.

Clapp had a triple, two doubles and 4 single for Boyces with Moore hitting a home run. Gafstreet Pickup had a four bagger for MacDonald went the route for Rotary.

Peewee Baseball League Scores

Boyces defeated Rotary 26-7 in a scheduled peewee baseball league game at the West Moira Street Pickup baseball park.

MacDonald went the route for Rotary.

TWO SALESMEN

REQUIRED BY LARGE DISTRIBUTOR

FOR

Belleville and District

★ MUST BE AGGRESSIVE

★ ABLE TO PROMOTE NEW BUSINESS

CAR REQUIRED

Write to Box 149, Ontario Intelligencer or Phone 1172-J, W. Hingham, Marsh Agency

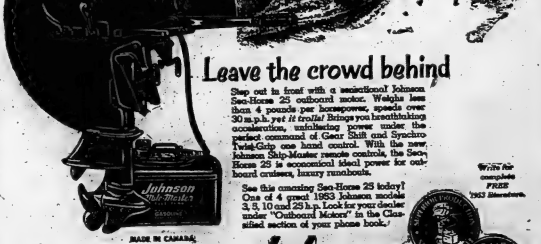

Leave the crowd behind

Step out in front with a sensational Johnson Sea-Horse 25 outboard motor. Weighs less than 4 pounds per horsepower, speaks for itself. Brings you breathtaking acceleration, unrelenting power under the perfect command of Gear Shift and Synchro-Twist-Grip hand control. With the new Johnson Ship-Master remote controls, the Sea-Horse 25 is unsurpassed for power for outboard cruisers, luxury runabouts.

Write for catalog FREE 1953 Showroom

See this amazing Sea-Horse 25 today! One of 4 great 1953 Johnson models 3½, 5, 10 and 25 h.p., look for your dealer's name under "Outboard Motors" in the Classified section of your phone book.

Johnson

PETERBOROUGH MOTORS, CANADA

Division of Outboard, Marine & Manufacturing Co., of Canada, Ltd., also manufacturers of Lone-Boy rotary power lawn mowers and lone-Horse garden tractors and cultivators.

ONE MILLION

COAST TO COAST SALES & SERVICE FOR OVER 25 YEARS

ELECTRIC MOTOR SALES AND SERVICE CO.

397 Front St.

FOR COMPLETE ELECTRICAL SERVICE

PHONE BELLEVILLE 4522

AUTHORIZED DEALER WAGNER, LELAND, DELCO, ROBBINS AND MYERS, CANADIAN GENERAL ELECTRIC MOTORS AND CONTROLS

V-BELTS, ALL SIZES PULLEYS ECONOMY FUSES, ELECTRIC TOOLS, WIRING SUPPLIES

INDUSTRIAL AND COMMERCIAL WIRING, REWINDING AND REPAIRS. ALL MAKES MOTORS AND EQUIPMENT.

L. J. BELANGER PHONE 4222 CALLS NIGHT NORM. HARDWICK

JACK GOYER

185 JAMES ST. PHONE 4763

STIRLING LUMBER CO.

PHONE 333 STIRLING, FOR "LUMBER'S"

AT THE DRIVE-IN
"Battle Zone"
John Hodiak, a World War II veteran, reenlists in the marine corps as a master technical sergeant, combat photographic divis-

ion, where he renews acquaintance with Stephen McNally, an old buddy. McNally has taken Hodiak's girl, Linda Christian, away from him. The marines and the Red Cross unit to which Linda is attached are shipped out to Korea. Hodiak and McNally participate in the drive toward Yalu and the evacuation from Seoul which occurs after Red Chinese forces join the North oreans. McNally leads a fighting unit behind the Red lines to photograph military installations, and upon the unit's return Hodiak, reconciled to the fact that Linda really loves McNally, wishes her happiness as he and McNally move up with their outfit for an all-out attack.

BELLEVILLE
SIDNEY STREET GROUNDS
WEDNESDAY
JULY 1

Ringling Bros AND BARNUM & BAILEY CIRCUS
The Greatest Show on Earth
PRODUCED BY
JOHN RINGLING NORTH
Stupendous 1953 Mobilization of Marvels, incl. SIRIUS SUPER SPECIALTIES, ASTOUNDING ACTS AND ARTISTS and AMAZINGLY ACCOMPLISHED ANIMALS Culled From The Cream of Creation!
DON'T MISS MISTER MISTIN, JR.
The Child Wonder of the World
PRESENTED FOR THE FIRST TIME IN CANADA
Twice Daily—2:15 & 8:15 DOORS OPEN 90 MINUTES AT 1:15 P.M.
MAIL ORDERS NOW
Choice reserved grandstand chair tickets, incl. admission and all tax, now available, $2.00 and $4.50 to EVERYONE.
(Unreserved seat tickets, ADULTS $1.50; CHILDREN 75c).
Specify which performance and send self-addressed envelope with check or M.O. payable to Ringling Circus Advance Ticket Dept. Belleville Ont.
Ticket Sale opens Wednesday, June 24th, at Doyle's Drug Store, 224 Front St.

AND EVERY SATURDAY

TO THE LATEST DANCE SETTINGS
The Commodores Orchestra
CLUB Commodore
EXHIBITION PARK BELLEVILLE
NO TAX
SAT. NITE PER PERSON

NOW....
MORE POPULAR THAN EVER

HAVE FUN ... SQUARE DANCE ... DIXIELAND AND OLD TIME
JAMBOREE TONIGHT
AND EVERY SATURDAY NIGHT
TOBE'S
COUNTY GARDENS
Featuring
GRAYDON SHELDON'S OLD TIMERS
BROADCAST
CJBQ — 9.30 to 9.50 P.M.
Direct from Road House

CJBQ VOICE OF THE BAY OF QUINTE

(CJBQ — 1230 Ke.)

SATURDAY

7:00—Make Mine Music
7:30—News, Weather
7:35—Breakfast Club
10:00—Parade
10:30—Tuneful Tidings
11:00—Organ Melodies
11:15—Stars on Parade
11:30—Let's Dance
12:00—Noon Report
12:05—Rhythm Rambles
12:30—Luncheon Music
1:00—News, Weather
1:05—Matinee Melodies
2:00—Sammy Kaye
2:30—Interlude
3:00—Treasury Star Parade
3:30—Let's Go Places
4:00—Sports Review
4:15—Melody Time
4:30—Dance Orchestra
5:00—Supper Music
5:30—Dinner Dance Music
6:00—News, Weather
6:15—Sports Roundup
6:30—Dance Orchestra
7:00—Parade
7:30—Sunset Serenade
7:55—CJBQ Sportsreel
8:00—Dance Music
8:30—Music in the Modern Manner
9:00—News, Weather
9:05—Dance Music
9:30—Interlude
10:00—Sign Off

SUNDAY

10:00—Parade
10:30—Sunset Serenade
11:00—CJBQ Symphonette
11:30—Organ Melodies
12:00—Noon Report
12:05—Music in the Modern Manner
12:30—News, Weather
12:35—Music of Man
1:00—Interlude
1:30—Bob Eberle Show
2:00—Dance Orchestra
2:30—News, Weather
2:35—Music of Yesterday
3:00—Interlude
3:30—Sunday Matinee
4:00—News, Weather
4:05—Singing Americans
4:30—Interlude
5:00—Dance Orchestra
5:30—Sunset Serenade
6:00—News, Weather
6:15—Sports Roundup
6:30—Dance Orchestra
7:00—Parade
7:30—Lightning Jim
8:00—Dance Orchestra
8:30—Popular Salute
9:00—Concert Hall
9:30—Dance Orchestra
10:00—Sign Off

MONDAY

11:15—Stock Club
11:30—Let's Dance
12:00—Noon Report
12:05—Music of Man
12:30—Interlude
12:45—Bob Eberle Show
1:00—Make Mine Music
1:30—News, Weather
1:35—Music of Yesterday
2:00—Interlude
2:30—Rural Route 1230
3:00—Ladies Man Matinee
3:30—Wedding Bells
4:00—Dance Orchestra
4:30—Sports Review
4:45—Around the Bay
5:00—Down Home for Stodgy
5:30—Interlude
6:00—Weather
6:05—What's New
6:30—Dance Orchestra
7:00—Dinner Dance
7:30—Rest on Wax
8:00—Kiddies' Carnival
8:30—Piano Moods
9:00—Dance Music
9:30—Local News

WHAM TV Schedule Channel 6

SATURDAY, JUNE 20

1:30—This is the Life
2:00—Down You Go
2:30—Interlude
3:00—Championship Bowling
3:30—I Married Joan
4:00—It's Your Health
4:30—Meet Mr. Wong
5:00—Howdy Doody (ABC)
5:30—Super Circus (ABC)
6:00—Roy Rogers Show (NBC)
6:30—Dixie Hall Harbin
7:00—Who Said That? (Alternate Fridays)
6:30—Wild Bill Hickok (CBS-KLAC)
7:00—Who Said That?
7:30—Atomic Energy (Alternate)

SUNDAY, JUNE 21

11:30—Sermon Sunday School Lesson
12:00—Where Lives TV
12:30—You Are There (CBS)
1:00—Author Meets the Critics
1:30—Portrait of Faith (NBC)
2:00—Name's the Same (ABC)
2:30—Trouble With Father (ABC)
3:00—Wisdom of the West
3:30—What's My Name?
4:00—Godfrey and Friends (CBS)
4:30—Zoo Parade
5:00—Interlude
5:30—Terry and the Pirates
6:00—This is Your Life (NBC)
6:30—Red Barber's Show (CBS)
7:00—Red Skelton

MONDAY, JUNE 22

1:00—Gateway to Knowledge
1:15—Mid-day Midway
1:45—Faith That Changed the World
2:00—Double or Nothing
2:30—Ladies Fair
3:00—Big Payoff (CBS)
3:30—Strike It Rich (NBC)
4:00—Two Faces
4:30—Ladies' Choice
4:45—Howdy Doody (NBC)
5:15—Kukla, Fran and Ollie (CBS)
5:30—Story of Life
5:45—Sorrow (CBS)
6:00—Sports on Parade
6:15—Almanac (Mon. Thru Fri.)
6:30—Amateur Hour (ABC)
7:00—Ozzie and Harriet (ABC)
7:30—Original Amateur Hour
8:00—Saturday Night Revue
9:00—Boxing
10:30—Wrestling (Multi-Cities)
11:30—Gonesse Film (Commonwealth Brewing)

NETWORK PROGRAMS

SATURDAY EVENING

6:00—CFRB, Song Time
6:00—CBL, Cartoons
6:00—CKEY, Al Flitch
6:30—CBL, Vancouver Desk
6:30—CBM, Fun Time
7:00—CBL, Stampede
7:30—WIBX U of S.
7:30—CBM, Music
7:30—CBL, Roy Rogers

7:30—CFRB, Wild Bill Hickok
8:00—CBL, Shanties
8:00—CBM, Sharp the Spot
8:30—CBL, Cities
8:30—CBM, Cities
9:00—CBL, Memory Music Hall
9:00—CBM, National News
9:00—WIBX, Fee Wee
9:00—CFRB, Gangbusters
9:30—CJBC, Range Rhythm
9:30—WIBX, Music Room
10:00—CBL, Ray Norris Quintet
11:00—CBM, Monastanaires

SUNDAY AFTERNOON

1:30—CBL, Way of the South
1:30—CBM, Catholic Hour
2:00—CJBC, Piano Playhouse
2:30—CFRB, Music Festival
2:30—CBL, Religious Broadcast
3:00—CBL, Red Shield

Salute
WIBX, Les Ross
CBM, Cleveland Orchestra
CBL, Little Symphony
CBM, Cavalcade of Music
CBL, Hawaii Calls
CBM, Criminally Speaking
CBL, Wingspread
CBM, Fiddle Jam Time

SUNDAY EVENING

6:30—CFRB, Our Miss Brooks
6:30—CJBC, The Revivalists
7:00—CFRB, Meet McGuire
7:00—CBL, Sunday Showcase
7:00—CBM, Sunday Music
7:30—CBM, Piatt Music Hour
8:00—CBL, Stars Of Tomorrow
8:00—CBM, Orchestra
8:30—CFRB, Orchestra
8:30—CBL, Traveller
8:30—CBM, Gilbert and Sullivan
9:00—CFRB, Orals and Barnes
9:30—CBL, Traveller
9:30—CBM, Gilbert and Sullivan
10:00—CFRB, Quiz Kids
10:00—CBL, Nature Speaks
10:00—CBM, News
10:30—CBL, Little Symphony
10:30—CBM, Hawaii Calls
11:00—CBL, Winnipeg Symphony
11:15—CJBC, The Three Suns
11:30—CFRB, Art Waring
11:30—CBM, Prospector
12:00—CBM, Prospector With Me
12:30—CBM, Sign Off

NAMED CANDIDATE

SIMCOE (CP)—Raymond E. Anderson, prospect member of Parliament for Norfolk, was unanimously nominated at a convention of Norfolk Liberal Association Thursday night to contest the riding in the forthcoming federal election. Guest speaker at the convention, Trade Minister C. D. Howe, forecast a 15,000,000-pound increase in tobacco export to Britain this year.

STARTS MONDAY

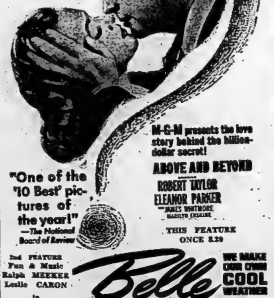

Can you hold a woman in your arms...and hold a secret from her too?.....

"One of the '10 Best' pictures of the year!" —The National Board of Review

M-G-M presents the love story behind the billion-dollar secret!

ABOVE AND BEYOND
ROBERT TAYLOR
ELEANOR PARKER
with JAMES WHITMORE, MARILYN ERSKINE

THIS FEATURE ONCE $3.00

2nd FEATURE
Fun & Music
Ralph MEEKER
Leslie CARON
in
"GLORY ALLEY"

Belle
A SYMBOL OF QUALITY THEATRE
MAKE OWN COOL WEATHER
COMPLETE SHOWS 2.00- 7.00- 8.20
GIVE BOOKS OF FAMOUS PLAYERS
THEATRE TICKETS for FATHER'S DAY

B-I-G
MOTORCYCLE EVENTS
—PLUS—
SEVERAL STOCK CAR RACES
SHANNONVILLE SPEEDWAY
THIS SAT. NIGHT ONLY
JUNE 20th.
ADMISSION
ADULTS $1.00 — CHILDREN 50c — UNDER 12 FREE

Dancing Every Saturday
VANITY FAIR
219 FRONT ST.
SQUARE & ROUND DANCES
WITH
WALT TAYLOR & HIS RHYTHM RANCH RIDERS
ADMISSION 75c
Commencing Friday, June 19th.
Walt Taylor's Rhythm Ranch Riders will play each Friday evening.

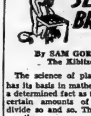

HORSE SENSE BRIDGE

By SAM GORDON
The Kibitzer

The science of play in bridge has its basis in mathematics. It is a determined fact as to how often certain amounts of cards will divide so and so. This is known exactly.

All experts know the tables. But no one can argue about it until you are blue in the face and never convince anybody but yourself. You will be told that the cards cannot read these tables.

There was this tournament deal:

NORTH
♠10 7 5
♥Q 9 6
♦A K 8 6 4 2
♣7 4

WEST
♠K
♥10 9 7 4
♦Q 9 3
♣J 8 6 5 3

EAST
♠8 4
♥A Q J 3 2
♦J 10 7
♣Q 10 2

SOUTH
♠A Q J 9 4 3 2
♥K 5
♦5
♣A K 8

South players learned from the bidding that an ace and a king were missing in their pair. Fearing the loss of two tricks to these, none decided to be safe and ended at five spades.

Others refused to be scared off. Or figured they could work on some method of losing only one trick. These decided to take a chance on a small slam contract of six spades.

Opening lead from west was a heart. South ruffed and have preferred a diamond lead which might give him a chance to stuff both south hearts. But he must now consider what the heart lead does to him.

The first trick was grabbed by

THEATRE FEATURE TIMES

AT THE BELLE—"Elizabeth is Queen" — Full-length Coronation Film in Super Color — 2nd BIG EXTRA HIT — "Raiders in the Sky" — Ian Hunter, Peter Reynolds, Noah Beery — Color by Cinecolor — 2.25-4.30-6.35-8.40.

AT THE CAPITOL—"The Bolds Barred" —Joe Gorcey and The Bowery Boys— 1.30-3.30-5.30-7.30-9.30 — "Cow Country" — Edmond O'Brien — 2.25-4.30-6.35-8.40.

AT THE McCARTHY—"The Queen Is Crowned" — color by Technicolor — 1.30-4.30-7.30-10.30.

ODEON THEATRE, TRENTON — "Iron Mistress," — color by Technicolor — Alan Ladd, Jack Palance — 1.30-3.30-5.30.

CENTURY THEATRE, TRENTON — Joel McCrea, Barbara Hale, Alex Nicol in "The Lone Hand" — Color by Cinecolor — 1.45-4.20-6.45-9.15. Continuous Sat. from 1.45 p.m.

AT THE DRIVE-IN — "Battle Zone" — John Hodiak, Linda Christian. Show starts at dusk.

CLUB CEDARS
Dancing
EVERY SATURDAY
To the Music of
DAN FAIRMAN
and ORCHESTRA
Don't Forget You Can
- Dine & Dance -
EVERY EVENING
Except Sundays
at
CLUB CEDARS
KENYE GORDON, Mgr.

CONTINUOUS SHOWS TODAY MATINEE PRICES 'TIL 5 P.M.
FULL-LENGTH CORONATION FILM
ASSOCIATION ASTOR-SATURE
THOMAS FISHBURN
ELIZABETH is QUEEN
Produced by The Associated British Film Co. Ltd.
BELLE
COOL COMFORT, TOO — REGULAR POPULAR PRICES

CONTINUOUS SHOWS TODAY MATINEE PRICES 'TIL 5 P.M.
LEO GORCEY and HUNTZ HALL in THE BOWERY BOYS
NO HOLDS BARRED
Edmond O'BRIEN
COW COUNTRY
ALSO: —CASPER CARTOON "FIG-A-BOO" — SERIAL
STARTS MONDAY
2 SPLIT - SECOND ACTION HITS!
FIRST BELLEVILLE SHOWINGS!
TOP ACTORS IN "THE GLASS WALL"
VITTORIO GASSMAN
Star of "BITTER RICE" and "ANNA"
SEE
GLORIA GRAHAME
ACADEMY AWARD WINNER

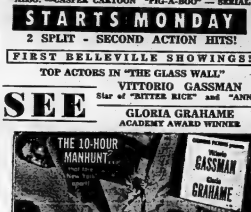

with ANNE ROBINSON - DOUGLAS SPENCER - Introducing NICK DENNISON - DOROTHY ROGERS and HIS DOGS
ADDED — SPLIT - SECOND - IMPACT!

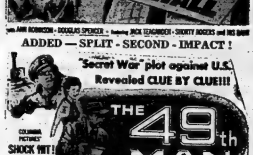

PLUS: NEWS EVENTS OF THE DAY
CAPITOL

Last Times TODAY— MATINEE PRICES 'TIL 5 P.M.
EXCLUSIVE
THE ONLY FULL-LENGTH FEATURE OF THE CORONATION OF QUEEN ELIZABETH II IN COLOR BY Technicolor

PRESENTED BY LAURENCE OLIVIER
Starting MONDAY—
SIGHTS NO HUMAN EYE HAS EVER BENEILD!
ADVENTURE NO MAN EVER LIVED BEFORE!
CITY BENEATH THE SEA
TECHNICOLOR

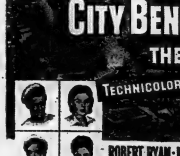

ROBERT RYAN - MALA POWERS
ANTHONY QUINN - SUZAN BALL
McCARTHY THE SHOW PLACE OF BELLEVILLE
ENJOY SMOKING IN THE LOGES
ODEON TRENTON
TODAY ONLY (ADULT)
"IRON MISTRESS"
ALAN LADD
STARTS MONDAY "RUBY GENTRY" JENNIFER JONES TECHNICOLOR

CENTURY THEATRE
SHOWPLACE OF TRENTON
THUR., FRI., SAT.
ALONE HE CHALLENGED THE TERROR THAT STALKED THE MTS.
JOEL McCREA "The Lone Hand" TECHNI-COLOR
BARBARA HALE
PLUS ALAN HALE "THE TRAIL BLAZERS"

DRIVE-IN Theatre
BRIDGE STREET PHONE 441
TONIGHT and MONDAY
"BATTLE ZONE"
JOHN HODIAK and LINDA CHRISTIAN
EXTRA CARTOONS — FIRST RUN NEWS
TUESDAY and WEDNESDAY
Two First Run Pictures in Belleville and District
"BAD BLONDE" ADULT ENTERTAINMENT
BARBARA PAYTON and TONY WRIGHT
"BACHELOR IN PARIS"
DENNIS PRICE, ANNE VERNON, MISCHA AUER

JOHNNY HAZARD — By Frank Robbins

MR. AND MRS.—By Arthur Folwell - Kin Platt

MARK TRAIL—By Ed Dodd

TIPPIE and "CAP" STUBBS—By Edwina

POP

Wanted! Newspaper Carriers. — Apply Ontario Intelligencer Office.

Your Individual Horoscope

By FRANCES DRAKE

BY FRANCES DRAKE

Look in the section in which your birthday comes and find what your outlook is, according to the stars.

FOR SUNDAY, JUNE 21, 1953.

March 21 to April 20 (Aries)—Be natural if you would achieve the best things today. Aries natives usually are, but you may be tempted to some superficialities now.

April 21 to May 20 (Taurus)—A good sense of humor can save the dead and the day. Others may have "nerves", be on edge. Not you, please! And start right at home.

May 21 to June 21 (Gemini)—Misjudging values, taking angry exception to things others say, are temptations to avoid most carefully. Have recourse to prayer.

June 22 to July 22 (Cancer)—Do all you do in good faith, yes, but that does not excuse one from the obligation to determine what are the right things to do and say.

July 23 to August 22 (Leo)—A favor for another will return you untold benefits, and strengthen friendships, including those related to the recipient of your favor.

August 23 to September 23 (Virgo)—Slowness, generosity, artistry—high points of this Zodiacal Sign—are not alone enough. Though they are indeed wonderful starting posts. You must have strong faith. So pray.

September 24 to October 23 (Libra)—It's a better day than at first you may think. Don't start by doubting! Begin at church, strengthen your will and honest convictions.

October 24 to November 22 (Scorpio)—Mistakes—are made by all, but we must profit rightly by them, then forget them, ours and others'. Worries are labs.

November 23 to December 22 (Sagittarius)—"Where there's a will there's a way" and "a stitch in time..." are excellent mottos for this day and the coming week. Save yourself much by apt foresight.

December 23 to January 21 (Capricorn)—Don't be so wrapped in your own affairs you cannot "see" another's point of view or methods. Don't be backward to try the new if it appeals intelligently.

January 22 to February 20 (Aquarius)—Avail yourself of worthy opportunities, don't let outside or others problems stymie your advancement or initiative. Start—day at church.

February 21 to March 20 (Pisces)—Combine your best forces; seek to help others into the brighter side; attend to duties first and you will make a grand start for a progressive, happy week.

YOU BORN TODAY: Outstanding traits are general capability, sociability, originality. Sometimes you press your physical and mental powers too far for good health. Should practice constancy and remember a sharp answer can undo an otherwise happy situation. Don't be sorry for self. Birthdate of: Wm. Stubbs, Bishop of Oxford, historian.

"SATURDAY, JUNE 20, 1953" (Released by The Bell Syndicate, Inc.)

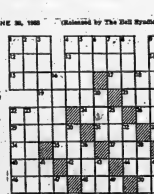

HORIZONTAL
1 Thick, black substance
4 Vanity
8 Radio
12 Angle-Saxon coin
13 Fable writer
14 To place
15 To keep
17 Glad tidings
18 Concentration, by mass
21 To conserve
22 To state
24 Last Latin tree
26 Land measure
28 Inspector
31 Cavity
32 Season
34 Prefix: two
36 Garment's seam
37 Soft food
39 Bit
40 French coin
42 Encore!
46 Wanted
48 Loose
50 To strain lightly
51 Cattle
52 Cloth of gold
53 To long for
55 Of the backbone
56 To refuse
58 Unsettled person
59 Fry
60 Conjunction
61 Served for drying

VERTICAL
1 Spanish painter
2 Land
3 Mere measure
4 Ache
5 Years
6 Exists
7 Canine
8 Epic poem
9 Appearance
10 French dog
11 Wine sack
16 First Jewish high priest
19 Body of water
20 Short lark
23 Color
25 To utter
26 Part of "to be"
27 Dance
29 To melt
30 To catch
32 Make loan again
33 Grateful
35 Cleaned
37 Cloth
38 Pouch
40 Religious ceremony
41 Metal container
43 Bet
44 High
45 Extremely
47 Decay
49 American author
57 Mother

Answer to Yesterday's Puzzle:

BLONDIE — By Chic Young

PINNY — By Harry Haenigsen

BRINGING UP FATHER — By George McManus

RUSTY RILEY — By Frank Godwin

OZARK IKE — By Ray Gotto

Wanted! Newspaper Carriers. — Apply Ontario Intelligencer Office.

TILLIE THE TOILER—By Bob Gustafson

Get Quick Results By Using Ontario Intelligencer Classified Ads — Everyone Reads Them

BRING IN YOUR ADVT. OR PHONE 4600 AND ASK FOR CLASSIFIED. DEADLINE 10 A.M. DAY OF PUBLICATION. FOR SATURDAY PUBLICATION ADS MUST BE IN FRIDAY AFTERNOON.

WANTED — FEMALE

HOUSEKEEPER FOR CHRISTIAN home in Rural district. Widower with small girl and infant daughter. Please reply to Box 65, Ontario Intelligencer, stating age, experience with children, salary expected. Kindly give two references. J19-3t

SALESLADIES REQUIRED FOR full time employment. Permanent position. Minimum age 20. Apply F. W. Woolworth Co. Ltd. J19-3t

AGENTS WANTED TO SELL VARious household items, door to door on small weekly payments. Excellent opportunity for an ambitious person. Good commission. Write to Box 74, Ontario Intelligencer. J19-tf

COMPETENT SECRETARY REQUIRed until February 1st, for Front St. office. Good remuneration. Phone 2503 days. J19-3t

EXPERIENCED WAITRESS. APPLY 181 Dundas St. E. J19-3t

SALESLADY

FOR BELLEVILLE RETAIL STORE TO TAKE CHARGE OF

Housewares Section

BUT PREPARED TO SELL OTHER HARDWARE LINES, SHOULD HAVE

Some Experience

AND BE WILLING TO ASSUME RESPONSIBILITY.

Good Opportunity

ADVANCEMENT FOR RIGHT PERSON

Write to:

BOX 93

ONTARIO INTELLIGENCER

J17-6t

LEARN HAIRDRESSING WOMEN WANTED. GREAT OPPORtunity. Better pay, pleasant work. Catalogue free. Write Marvel Hairdressing Schools, Bloor Street, Toronto, branches, Hamilton, Ottawa. Canada's National System. A15-e-tf

ACCOM. WANTED

C.N.R. COUPLE DESIRE 4 OR 5 room ground floor apartment or small house. Phone 1181-J. J20-3t

MARRIED ELECTRICAL ENGINEER requires unfurnished apartment before July 15. References supplied. Apply Box 2, Ontario Intelligencer. J20-4t

BUSINESS COUPLE DESIRE 4 OR 5 room apartment. Private bath and garage preferred. Phone 3804-W. J20-3t

BUSINESS MAN AND FAMILY REquire 3 or 4 bedroom house by August 15. Reliable tenants. References. Apply Box 66, Ontario Intelligencer. J19-6t

URGENTLY REQUIRED BY CIVIL servant, five or six roomed house to rent. Phone 909, business hours. J17-3t

TO RENT. HOUSE WITH THREE bedrooms, yard and garage if possible. Phone 329, after six 5135-W. A3-tf

EMPLOYMENT WANTED

YOUNG MAN WITH CHAUFFEUR'S permit desires work evenings and week-ends. Box 73, Ontario Intelligencer. J18-3t

LIVESTOCK WANTED

HOLSTEIN SPRINGERS FRESHENing June until fall. No blood test required. Phone M. Levine 3507-R from 6 to 9 evenings or write 236 Victoria Ave. M25-1m

RENTALS and REPAIRS

ELECTROLUX VACUUM CLEANERS for rent. Local delivery. Electrolux Sales and Repairs, 5 Highland Ave. Phone 4573. J6-1m

AUCTION SALE

Every Friday evening 7-9: Refrigerators; washing machines; cook stoves; rangettes, ice boxes. Clarence Mason Service and Appliance Ltd., corner Cannifton Road and College.

CAMERON BUNNETT
Auctioneer

J10-tf

TRUCKING

LIGHT OR HEAVY TRUCKING. Fast reliable service. Phone 1213. J17-1m

LOST

ON SECOND CONCESSION THURlow, brown and white cow, Tuesday. Apply John McCormick. Phone 69-W-21. J19-3t

3-FINGERED, LEFT-HAND RED leather baseball glove, northwest corner Collegiate campus, June 11. Phone 2300-R. J19-3t

BLACK WALLET, VICINITY OF Paragon Cafe and Ireland Appliances. Finder consider money in wallet as reward, but please return valuable papers as they are urgently needed. Phone 4824-W. J18-3t

TAN COLORED KEY CASE INITIALled "N.J.", between Catherine and Front Streets, on Tuesday. Finder please leave at Ontario Intelligencer Office. J3-tf

RADIATOR REPAIRS

DUFFY'S CITIES SERVICE STATION J. Finkle, 72 Dundas St. W. Phone 551 or 4360-W. D13-tf

DECORATING

PAINTING, INSIDE AND OUT. EXperienced workmanship. Reasonable rates. References. Phone 4119-W. J18-3t

PAPER HANGING, PAINTING efficiently done. John R. Scott, 23½ Campbell St. J6-1m

WANTED — MALE

SCHOOL CARETAKER. THE BELLEville Public School Board will receive applications for the position of School Caretaker until Friday, June 26th. Work to commence as soon as possible. Initial wage $195.00 per month. Hospital and Medical Plans available. Retirement annuity plan in effect. Written applications only. Give full information, including references, to L. A. Kells, Superintendent, Public School Board, William Street, Belleville. J20-3t

YOUNG MEN

21 TO 27. HIGH SCHOOL GRADuate. Intensive training program precedes advancement to managerial position in consumer finance field. Straight salary. Plenty of advancement opportunity and job security. All modern employee benefits. Apply Household Finance 17 Bridge St. E. or phone 2750 for interview. J11-em-w-e-tf

SPECIALTY SALESMAN OR MAN willing to learn. City or nearby town farm and factory territory. Top commissions for orders 100% Canadian roof maintenance product. Well recommended, reputable old established manufacturer. Full credit for repeat business. No cash invested. Home, nights. Act now. Write Manager, 9815 Harvard Ave., Cleveland, Ohio. J13-20-27

BODY
SHOP
FOREMAN

for one of Ontario's most modern and fully equipped Auto Repair Shops . . . steady employment . . . extra benefits include

Blue Cross

6 Holidays With Pay

Summer Holidays

Pension Plan

BOX 68

ONTARIO INTELLIGENCER

J20-3t

JANITOR TO CARE FOR BUSINESS offices daily. All convenient equipment used. Apply Box 94, Ontario Intelligencer. J20-3t

MILLWRIGHTS

With Proven Capabilities Can

Establish Top Seniority

for Themselves in

New Plant

In Eastern Ontario

Good Rates — Good Conditions

Qualifications — Must be experienced with good work background, fair education, good health. Age 28-35

Give complete personal details in own handwriting to:

BOX 9

ONTARIO INTELLIGENCER

Interview within two weeks

J19-3t

IMMEDIATELY. FIRST CLASS licensed auto mechanic familiar with Chrysler Products, also licensed auto body mechanic and spray painter, $80.00 weekly, steady employment, all benefits, bonus system. Apply at once to: TALLACK BROS. LTD., SAULT STE. MARIE, Ontario. J19-3t

MAN FOR MAINTENANCE OF COIN operated vending machine. Mechanical ability necessary. Tools and transportation provided. State past experience. Write Box 63, Ontario Intelligencer. J19-2t

EXPERIENCED DISH WASHER FOR night work. Apply in person Belmont Restaurant. J19-3t

Large Retail Shoe Chain

Requires

Experienced Shoemen

This large firm with stores throughout Canada is looking for intelligent men preferably with sales experience. Applicants to be able to take over branch store after period of training.

This offers excellent opportunities for advancement with an expanding firm. Incomes good, steady employment assured. Group Insurance plan available.

Apply in writing to:

Box 69

Ontario Intelligencer

J19-3t

AGENTS WANTED TO SELL VARious household items, door to door on small weekly payments. Excellent opportunity for an ambitious person. Good commission. Write to Box 71, Ontario Intelligencer. J19-tf

TEENAGER OR ELDERLY MAN FOR farm work. No milking. 2 months. Apply Leonard Marisette, Marysville. Phone Lonsdale 2-R-12. J19-2t

AMBITIOUS MAN, 24-40, GOOD character, for permanent sales position. Must have late model car and be well recommended. Phone 5136-J for appointment. J18-3t

YOUNG MAN FOR ENGINEERING Dept. of local manufacturer. Knowledge of drafting and typing preferred. Reply stating particulars to Box 51, Ontario Intelligencer. J18-3t

HOFFMAN PRESSER. EXPERienced. Call in person, Belle Cleaners and Dyers, 356 Coleman Street. J17-tf

FLORISTS

FLOWER LANE, 247A FRONT ST (upstairs) Flowers to the discriminating. William Jardine, floral artist. Phone 536 anytime.

FOR SALE

QUEBEC HEATER, SMALL SIZE. Also space heater. Both with pipes and in good condition. Apply 181½B Station St., after 6 p.m. J19-3t

SPECIAL SALE OF TWO AND three week old pullets. Standard Quality 2 week old White Leghorn, Black Minorca X White Leghorn, White Leghorn X Barred Rock, Black Australorp X White Leghorn $38.95 per hundred, 3 week old add $5.00; Money Maker Quality add $1.00; Extra Profit add $2.00; Special Mating add $3.00 per hundred. These are all egg bred pullets. Also day old pullets in above breeds $27.95. Special Bronze turkey poults non-sexed for June delivery Money Maker Quality .80c each, Extra Profit .85c, Money maker Toms .69c, Extra Profit Toms .74c, lower prices for July. TWEDDLE CHICK HATCHERIES LIMITED, FERGUS, ONTARIO. J20

CHOICE STRAWBERRIES, MONDAY evening June 22, 3 miles west of Rednersville. Earl Onderdonk. J20

BEAVER GARDEN RIDING TRACtor and one two-wheel trailer. Apply F. W. Marvin, Trenton R. 2, Bayside. J19-2t

5 SMALL PIGS. PHONE 2712-R. J19-2t

1952 HUDSON MOTOR BIKE. USED only 3 months. Like new. Excellent for teen-agers. Apply 250 Foster Ave. J19-3t

GIRL'S C.C.M. BICYCLE, IN GOOD condition. Phone 3072-W. J19-2t

12 x 30 STAVE SILO; 10½ INCH Massey Harris grain grinder; 2-row Massey Harris corn cultivator; tandem force pump; bay and grey team, 11 and 12 yrs. broke single or double; locomotive washer. Edwin Carnrike, Consecon. Phone Mt. View 38-R-6. J19-2t

3-FURROW INTERNATIONAL DISC plow, only 2 years old. Apply Orley Parks, Plainfield. J19-3t

1950 B.S.A. MOTORCYCLE AND '32 James. Cash or trade. Apply 31 Boswell St. J19-3t

PAINT SPRAYER WITH COMpressor. New. Never used. $20. Hobson, opposite Avondale Garage, Trent Road. J19-2t

10 ACRES OF GOOD CLOVER HAY and 13 acres of clover and timothy as standing, about 1750 bales. Phone 617-W-13 after 6. W. Fairbrother, Trent Road. J18-3t

VENETIAN BLINDS, TAILOR MADE. Free estimate. Phone 4798-R. J17-1m

DAIRY FARM, CONSISTING OF 150 acres, situated on fourth concession of Rawdon, Lot 3. Good buildings, barn new in '41. Hydro, telephone. For further particulars apply to Foster Wilson, R. R. 2 Stirling. J16-5t

USED TIRES
ALL SIZES
ALL MAKES
ALL BARGAINS
BILL DELINE LTD.
283 Coleman Street, Belleville
Phone 3311

M1-tf

ARRANGE YOUR OWN EASY PAYment plan on men's, women's and children's clothing, blankets, sheets towels, bedspreads, etc. Your credit is good at Sher's Family Outfitters, 140 Front St. Phone 513. Opposite the Capitol Theatre. J30-tf

CRESS BUNION SALVE — NOW get relief. Your druggist sells Cress. J3-1m

TRUCKING

LOAM, SAND, GRAVEL, FILL AND slab wood. Phone Thurlow 4-R-5. Douglas Gibson, Reverse charges. J20-5t

SAND. LOAM. GRAVEL. FILL. Lawn grading and seeding. Phone Ivan May 4363, evenings 5302-W. J5-1m

FOR SALE: BLACK LOAM, SAND fill, fertilizer, crushed stone, sand and gravel. Excavating and bulldozing. Berton Fitzgibbon. Phone 4410. J4-1m

CHOICE LOAM, SAND, GRAVEL, fill, cinders, stone. John Zebedee. Phone 3782. M23-1m

LOAM, GRAVEL, SAND, FILL, stone and slab wood. Phone 1627-J. D. Howard, 396 Bridge St. E. J18-1m

WASHED SAND, STONE, CRUSHED fine. Plastering sand. Phone 3943-M. M20-tf

LOAM, SOFT FILL, GRAVEL, SAND, crushed stone, cinders. General trucking. Morrison Bros. Cartage. Phone 4490. A6-tf

TAILORING

CUSTOM TAILORING. ALTERAtions, cleaning, pressing, ready-to-wear. Kamel the Tailor, 148 Front Street. Phone 2140. J1 1m

BUSINESS OPPORTUNITIES

EARN MONEY THE EASY WAY. Sell Familex products to friends and neighbors—full or spare time. Very little capital needed. You work in a protected territory. Fine future for aggressive and ambitious men. Ask for details and free catalogue. FAMILEX, 1600 Delorimier, Dept. B., Montreal. J19-3t

CHIMNEYS

CHIMNEYS BUILT AND REPAIRED. Estimates free. Cement mixer for rent. J. Davis, 95 N. Park St. M29-1m

BUILDING CONTRACTORS

THE FRED ELGIE COMPANY LIMited. Alterations and repairs; public, commercial, private buildings. Bonded built-up roofing, shingling. 37 Fahey St. P.O. Box 159. Phone 3056, 24-hour telephone service. F15-tf

CLEANERS & DYERS

DRY CLEANING, LAUNDERING and storage. For efficient service Phone 4755. Belle Cleaners, 356 Coleman Street. J17-tf

MODERN CLEANERS AND DYERS. Phone 2277. Refrigerated storage; rugs and upholstery cleaned. Dependable pick-up and delivery.

SALESMAN WANTED

WANTED: RELIABLE MAN AS Dealer in Belleville and rural localities. Experience not necessary. A fine opportunity to step into old profitable business where Rawleigh products have been sold for years. Big profits. Products furnished on credit. Write Rawleigh's Dept. F-122-163, Montreal. J6-13-20-27

CAREER
SALESMEN
WANTED

The Group Division of a large American Sickness and Accident Corporation operating in the Dominion of Canada has openings for

2 Salesmen

for the Province of Ontario

Accepted applicants will be thoroughly trained and are offered through their own endeavours an extremely high income. Proper application should result in weekly earnings exceeding $100, even during training period. Unlimited supply of free leads.

Qualifications

25 to 40. Own a car and be free to travel.

Reply giving full particulars as to age and sales experience to

Box 44

Ontario Intelligencer

J20

WANTED

ATTENTION FARMERS! WE WILL be pleased to pick up dead or crippled farm animals for sanitary disposal. For immediate service telephone collect, Gordon Young, Limited, Belleville 3358, Stirling 553. J3-etu-th-e-tf

TO CARE FOR ONE OR TWO CHILdren. Apply Box 47, Ontario Intelligencer. J19-2t

CABIN TRAILER, APPROX. 23 FT. complete with bathroom facilities, refrigerator, cook stove, etc. Must be in good condition and preferably late model. Phone Tweed 411-W before Thursday, June 25th. J19-3t

FEATHERS, FEATHER BEDS, OLD and new. Will call for same. Pay highest prices. Tickings returned. Phone 632 Picton, P.O. Box 303. J19-6t

$2,500. SECOND MORTGAGE ON 7-room modern home in Belleville. Apply Box 72, Ontario Intelligencer. J18-3t

WHAT HAVE YOU TO OFFER IN A three-bedroom (5 or 6 room) house with conveniences, near bus route at lowest down payment, balance in rent. Steadily employed. Apply Box 57, Ontario Intelligencer. J18-3t

A PROTESTANT PUBLIC SCHOOL teacher, modern equipped school, 20 children, all grades; good living accommodation near school. For information re salary, etc., apply Mrs. E. Edwards, Demorestville, R. 1, Ont. S.S. 15 Sophiasburg. J12-14t

WATCH REPAIRS BY CERTIFIED watchmakers. Quick, dependable service. Moderate prices. Work fully guaranteed. Bert Lewis Jeweller, 334 Front St. Phone 5194. J10-1m

FARM SERVICE. HIGHEST PRICES paid for old, crippled and disabled farm stock. Immediate service. Reverse charges accepted. Phone Belleville 637-J-3. N. Peconi, proprietor. M30-tf

WILL BUY NEW AND USED feathers or exchange for spring mattresses. Eiderdowns recovered. Mr. Robinson, Box 30 Ontario Intelligencer. M3-2m

USED PIANOS TO TRADE IN ON television and Will's pianos David's Electric Shop. 312 Front St. Phone 5041. F11-tf

AGENTS WANTED

SALESMEN: PROGRESSIVE AND financially sound national company selling new idea in lighting to stores, offices, factories, institutions, etc., guaranteed lamp bulbs and fluorescent tubes with free replacement service for 2 full years. 20 per cent commission paid weekly on orders received. Assured repeats, no investment required, permanent connection, free sales equipment supplied. Send complete selling history to—Sun-Ray Electric Products, Box 32, Station D, Toronto 9, Canada. J20

LANDSCAPING

FOR FREE ESTIMATES ON LANDscaping, seeding or sodding. Phone 3943-M. M30-tf

CAR BUYERS

BEFORE YOU BUY YOUR NEW OR late model used car see us about our low cost financing service. Available for either dealer or private sales. J. J. K. Barrett, Phone 5230, 338 Pinnacle. J1 1m

MOTORCYCLES

HARLEY-DAVIDSON SALES AND service. Genuine parts, oil, accessories. Jerry's Motorcycle Sales, Foxboro. Phone 175-J-4. J16-1m

PLASTERING

STUCCOING A SPECIALTY. PLASterer and mason contractor. Let us price that old brick or frame building. Estimates free. Call or write Ernie Marshall, Box 851, Napanee. Phone 328-W. J2-1m

PLASTERING COMPLETE ROOMS and repairing; bricklaying; blocklaying; chimney repairs. Estimates cheerfully given. Phone Gara Peacock, 15-J-3. M22-1m

REAL ESTATE FOR SALE

FURNISHED SUMMER COTTAGES at Rossmore and Trout Lake. Immediate possession.

GOOD BAY SHORE AND HIGHWAY building lots. High land and low taxes. Start building now.

FOUR-ROOM CAPE COD BUNGAlow on Dufferin Street. Oak floors, hot water heated. Full price $9,000. Half cash.

FOUR-ROOM COTTAGE WITH TWO sun porches, furnace, water pressure system. Close to Belleville. $4,800 full price.

GOOD DUPLEX, SOLID BRICK, modern, oil heated. Extra building lots. $6,000 down.

SIX-ROOM BRICK ON DUFFERIN Street. Modern throughout. Easy payments.

TOURIST COTTAGES, INCLUDING saw mill and box manufacturing plant, nine hundred feet of lake frontage, modern owners home, all year round business showing handsome profit.

GENERAL STORE IN GOOD FARMing and tourist community, modern apartment including laundry tubs.

WANT TO GET STARTED IN BUSIness for yourself? Choice grocery business in small village. Full price $3,000. Profitable turnover. Act quick for this one.

ELEVEN - ROOM STONE HOME made into duplex, with young orchard just starting to bear, large hen house, and about three acres land. Full price $3,200, Belleville 16 miles.

HAROLD R. ROBINSON
Real Estate and Business Broker
281 Bleecker Ave. — Phone 3850

J20

COMPANY CLOSES OUT BUSINESS, property must be sold: On Bay of Quinte west of Rednersville: Five-room frame house, vacant, cistern, large garage, hydro. ALSO: Two-storey cement building about 75' x 32' in good repair, hydro, never failing well. This building could be converted into locker plant, club house, chicken hatchery, residence, garage, cold storage, or manufacturing plant. Only $5,500 for immediate sale.

J. G. DUSENBURY
Realtor
Carrying Place, Ont.
Phone Mountain View 22-R-41
Salesmen:
O. L. MAY, 131 Front St., Trenton
Phone 5194
H. R. BROAD, Narrow St., Wellington
Phone 96-W

J20

TO CLOSE AN ESTATE. HOUSE with or without contents. 38 Park St. North, 8 rooms and bath, hardwood floors. Double garage. Large lot. All electrical appliances, antique furniture and basic household items. Apply Box 76, Ontario Intelligencer. J18-6t

IN TWEED, WELL-BUILT NINE-roomed house on attractive river property. Half-acre includes fine trees, fruit bushes, large garden and garage. House insulated, easy to heat with automatic stoker furnace. Four bedrooms, 3-piece bath. Hardwood floors downstairs. Laundry off kitchen. Double living rooms, French doors, etc. House easily converted to duplex. Owner occupied. Available October. Price $8,500. Less for cash. Phone Tweed 225. J19-3t

IN MADOC VILLAGE, ON NO. 7 Highway, a solid brick house, 8 rooms, 3-piece bath. Apartment rented. Furnace. Garage. Good garden. House in good condition. Hot and cold water. Good well. Apply to Mrs. Maxwell McCann. Phone 279-J, Madoc. J18-3t

STOREY AND HALF, 5 LARGE rooms, lovely oak floors, nicely decorated. Good residential area. Low taxes. Easy term mortgage. $4,500 down. Box 39, Ontario Intelligencer. J19-3t

4-ROOM BUNGALOW, 4-PIECE bath. Down payment $1,800. Terms. Phone 3375-W. J15-6t

FOUR-ROOM INSUL BRICK HOUSE, ½ acre lot, 4th Concession of Thurlow ½ mile west of Ross Corners. House equipped with combination doors and storm windows. Has running water in kitchen. Garden planted. Owner transferred to another city. Phone 445-J-12. J15-6t

COOPER & WHALEN
Real Estate

$1,000 DOWN, ONLY $50 MONTH. Full price $6,500. Three-bedroom frame, Yeomans St., convenient to Northern Electric, on bus route, near school. Immediate possession. Hurry — at this low down payment.

$2,500 DOWN. TWO BRAND NEW never-occupied bungalows, large living room, large kitchen, 3-piece bath, full basement, oil furnace. Taxes just $80. Expertly built. These are a snap.

$3,500 DOWN. FIVE-ROOM BUNGAlow, full basement, furnace, owner occupied. $9,500.

$9,950. MUST BE SOLD. OWNER leaving city. 3-bedroom storey and half, living room, dinette, full basement, furnace. Terms. Call for inspection.

WE HAVE ONE BRAND NEW BUNGalow on East Hill available for immediate possession. All the modern features. Full basement, oil furnace. $10,000. Reasonable offers considered.

$12,500. MODERN TWO-STOREY, Cape Cod, Fairway Ave; six good size rooms, pleasant kitchen, full basement, forced air heating, extra toilet. Completely landscaped. Immediate possession.

$15,000. HOPKINS GARAGE, FOXboro, good building and spacious grounds. This has been a successful business for years. Owner has other interests.

COOPER & WHALEN
Real Estate
338 Pinnacle St. — Phone 4632
Evenings: 4724-R - 4778-J

J18-3t

$3,500 DOWN, 3-BEDROOM BUNGAlow, large modern kitchen, basement, furnace. Priced right for quick sale.

5-ROOM BUNGALOW, WORKSHOP, garage. Lot 50' x 330'. Just outside city. Close to school. Full price $4,000.

SUMMER COTTAGE. NEW. BAY frontage. Ten miles from Belleville. Price $2,100.

SMALL COTTAGE, 2 MILES EAST of West Huntingdon. 3 acres of land. Price $1,000.

$2,500 DOWN. NEW 3-BEDROOM bungalow, just outside city.

ALL TYPES OF PROPERTIES FOR sale. Call:

ANNE M. RAYBURN
Broker
224 Front St.
LAURA McCORMICK, Rep.
Phone 5028 — Eve. 2033. J18-3t

4-ROOM WARTIME HOUSE. NEWLY decorated. Near school. Phone Trenton 3434. J17-4t

PLUMBING and HEATING

FREE ESTIMATES ON REPAIRS OF all kinds. Oil burner sales and service. All work guaranteed. Phone 724-J-5, Murray Reid. M29-1m

DAY AND NIGHT SERVICE. PLUMBing and heating. Days, phone 4058; nights, phone 4216-J. The John Lewis Co. Ltd. M27-tf

ARTICLES FOR SALE

LARGE SIZE KITCHEN BUFFET, white, $15; child's red dump truck, $10. All in good condition. Apply 32 Colborne St. Phone 1319-W. J20-3t

BABY TENDA; PLAY-PEN; CAR seat; toidy seat; crib bumper pads; bottle warmer, sterilizer and baby bottles; semi-automatic orange juicer. Phone 3507-R. J20

No Money Down

BUYS GENUINE

WESTINGHOUSE

8 CU. FT. 1953

REFRIGERATOR

PAYMENTS

45c A DAY

THIS IS LESS THAN THE COST OF ICE AND FOOD WASTE

Phone 5041

DAVID'S ELECTRIC
312 FRONT ST.

J16-tf

HEAVY DUTY RANGE; ELECTRIC ironer; electric meat slicer; double door Kelvinator. As new. Phone 4123-W. J20-3t

BE A SPORT! SEE YOUR SPORTS—baseball, wrestling, boxing, on Philco 14" T.V. Guaranteed. Only 50c daily. Phone 5232. J20

2 PARLOR CHAIRS, ANTIQUE, rosewood frame. Armchair $30. Plain chair $15. Good repair. Phone 2. J19-3t

TWIN TALA TELEVISION AERIAL, complete with roof jack. Less than half price. Phone 3398-W. J19-3t

LIGHT WEIGHT ALL WOOL LEAF green suit, satin lined jacket, size 34, skirt 25" long, $3. Large rubber plant 60" around, 20" high, suitable for show window, $5. Phone 3460-J. J19-3t

13" COMBINATION T.V. AND radio with F.M. In excellent condition. Will sell reasonable or will accept radio phonograph combination as part payment. Phone 3595-M after 6 p.m. J19-3t

80 BASS SCANDALLI ACCORDION, 9 switch concert model. In brand new condition. Cost $445, will sell for $250 or best offer. 23 Borden Dr., Middleton Park. Phone Trenton 4827. J18-3t

WINE CHESTERFIELD AND CHAIR; 2 pair rose satin damask drapes; beginners golf clubs and bag. Apply 257 Albert. J18-3t

USED SUNSHINE RANGETTE. GOOD condition. Reasonable for quick sale. Phone 2106-M, evenings. J17-4t

CASH PRICES ON CREDIT. $1.00 weekly. No service charge. Beautiful Melmac dishes in soft shades. Will last for years. We replace free all breakage for one year. We also sell aluminum ware, silverware, pop-up toasters, lamps, watches and rings for ladies and gents. Phone 1880-W. J3-1m

YOUR CREDIT IS GOOD AT SHER'S Family Outfitters. Arrange your own easy payment plan on men's women's and children's clothing, blankets, sheets, towels, bedspreads, etc. 140 Front St. Phone 513. Opposite the Capitol Theatre. J30-tf

RUGS REWOVEN FROM YOUR OLD rugs, carpets and clothing. Reversible, seamless broadloom up to 13 feet wide without a seam. Solid tone-on-tone and patterns. Phone 3791-R. Continental Rug Co., Ltd. J8-1m

TENDERS

Bulk, sealed tenders will be received by the undersigned until 5 p.m., July 3rd, 1953, for the extension of the office of the Central Bridge Co., Trenton, Ontario.

Plans, specifications are on display at the Belleville Builders Exchange and are obtainable from the architects, on payment of a refundable deposit of $50.

The lowest or any tender not necessarily accepted.

WATSON & WEIGAND (Architects)
344 Front Street
Belleville, Ontario.

J19-3t

NOTICE TO CREDITORS AND OTHERS

IN THE ESTATE OF FREDERICK FRANK WILSON, Retired Coal Merchant, deceased.

All persons having claims against the estate of the above named deceased, late of the City of Belleville, in the County of Hastings, who died on or about the 30th day of September, 1950, are required to furnish proof thereof to the undersigned on or before the 6th day of July, 1953. After the said date the executor will distribute the estate having regard only to claims fo which notice has been received.

DATED at Belleville this 3rd day of June, 1953.

CAMERON & SPRAGUE,
P.O. Box 278,
Dominion Bank Building,
Belleville, Ontario,
Solicitors for the Executor.

J6-13-20

NOTICE TO CREDITORS AND OTHERS

IN THE MATTER OF THE ESTATE OF HANNAH MARY BOPHREY, late of the City of Belleville, in the County of Hastings, Widow, deceased.

ALL persons having claims against the estate of Hannah Mary Bophrey, late of the City of Belleville, in the County of Hastings, who died on or about the 28th day of November, A.D., 1952, at the City of Kingston, in the County of Frontenac, are hereby notified to send them to the undersigned, solicitors for the executor of the said estate, duly verified on or before the 30th day of June A.D. 1953.

AFTER the last-named date the assets of the said estate will be distributed among the persons entitled thereto, having regard only to claims of which the executor shall then have notice.

DATED at Belleville, the 4th day of June, A.D., 1953.

O'FLYNN AND O'FLYNN,
Barristers, etc.,
278 Front Street,
Belleville, Ontario.

J6-13-20

USED CARS FOR SALE

'48 CHEVROLET COACH. EXCELlent condition. Recent engine overhaul. Color maroon. $1,150. Phone Trenton 4430. J20

1946 STUDEBAKER, GOOD CONDItion throughout. Also 1940 Ford. Apply 36 Frank St. J20

KEITH BROWN MOTOR SALES, Foxboro Road. Phone 2143-W. Open evenings until 10. '51 Kaiser sedan, $1450; '51 Pontiac 8 coach, $1795; '51 Ford sedan, $1425; '51 Pontiac sedan, $1495; '51 Chev. coach, $1695; '50 Chev. sedan, $1495; '50 Chev. coach, $1450; '49 Meteor coach, $1200; '49 Pontiac sedan, $1250; '49 Pontiac coach, $1250; '49 Meteor two-tone coach, $1250; '49 Vanguard sedan, $875; '48 Chev. sedan, $1095; '48 Pontiac coach, $1250; '47 Pontiac sedan, $1050; '49 Chev. coach, $985; '46 Pontiac coach $850; '41 Dodge sedan, $600; '40 Chev. coach, $450; '42 Chrysler coupe, $495. J20

'48 STUDEBAKER CHAMPION. Overdrive, underseat heater, built-in radio, climatizer. In good condition. Will accept trade. Apply Box 92, Ontario Intelligencer. J19-3t

'36 FORD COACH. PERFECT TIRES. Good body. Phone 3257-R. J19-3t

½-TON G.M.C. PANEL TRUCK. New tires. Good motor and body. After 5 p.m. only. Reasonable. 85 South Church St. J18-3t

'42 FORD SEDAN, ALSO '42 CHEV. coach. Both good clean cars. Reasonable price. Trade-in and terms. F. Smith, Herchimer Ave. Phone 3237-R. J19-3t

'41 FORD COACH. $295 CASH. Apply 234 Coleman St. J19-3t

'39 BUICK SEDAN, SMALL SERIES. Good condition. Phone 3036-J evenings. J19-3t

'50 PONTIAC, TORPEDO BODY, excellent condition, with custom radio, air conditioning, sun visor, new tires, low mileage, original owner. This car may be financed. Phone Roy Harrison, 99-R-12, Marmora. J18-3t

RE-CHROME BUMPERS, GRILLS, etc., with "Bumper Re-Nu!" Not a paint or polish! Just like chrome! Lasts years! Send $1.98 or COD. Pernior, 772 King West, Hamilton, Ont. (Dealers wanted.) J16-1m

GOLDEN OPPORTUNITY

1950 FORD

CUSTOM TUDOR

RADIO, LOW MILEAGE

ONE OWNER SINCE NEW

EXCELLENT CONDITION

ONLY $1384.

MAY BE FINANCED

PHONE TRENTON 6120

J17-4t

'30 MORRIS MINOR. EXCELLENT condition, $700. Phone 2024-R evenings. J17-6t

FOR GUARANTEED

USED CARS and TRUCKS

348 Front Street

J. B. BOYCE and SONS
Limited

PHONE 704

OPEN EVENINGS UNTIL 9

A6-tf

SHERIFF'S SALE

The County of Hastings
To Wit:

Under and by Virtue of a Writ of Execution issued out of the County Court in the County of Hastings, and to me directed and delivered against the goods and Chattels, Lands and Tenements of WILLIAM T. MORGAN I have seized and taken in Execution all the Right Title, Interest and Equity of Redemption of WILLIAM T. MORGAN in and to the following Goods and Chattels Lands and Tenements IN THE CITY OF BELLEVILLE and being all of Lot Letter "B" according to plan of Meyers Common registered as Plan No. 12 in the Registry Office for the Registry Division of the County of Hastings.

All of which said Right, Title, Interest and Equity of Redemption of the said WILLIAM T. MORGAN in the said Lands and Tenements I shall offer for sale by Public Auction on the 29th day of June, A.D., 1953, at Two-thirty o'clock in the afternoon, at my office in the Court House, at Belleville, Ontario.

T. W. SOLMES,
Sheriff, County of Hastings.

Dated at Belleville this 8th day of June, A.D., 1953.

J8-13-20-27

VACUUM CLEANERS

FILTER QUEEN. THE ORIGINAL bagless cleaning unit. Free Demonstration in your own home. Complete parts and service. G. Clapp, 38 Dunbar St. M21-1m

MORTGAGES

ARRANGED AND BOUGHT. QUINTE Mortgage Co. Representative, A. K. Black. Phone 3084. Evenings 1220-W. A1-tf

T.V. SALES and SERVICE

EXPERIENCED TECHNICIANS INstall your aerial. Choose your television set from any dealer. Finkle Electric. Pinnacle St. Phone 2050. J8-1m

SHOVEL AND BULLDOZER WORK

EXCAVATING, LAND GRADING, back filling. We have the machines for the job. Vernon Burtt. Phone 2385-J. A6-tf

DOGS

SPRING TONIC . . . GIVE SHERwood Alternative Mixture. Now obtainable at Dolan the Druggist. M27-tf

FRESH FISH

FOR SALE, FRESH LAKE TROUT whitefish. Phone 637. Bay of Quinte Fisheries, Bay Bridge Road. M27-1m

TO LET

3 ROOMS, FURNISHED OR UNFURnished. Phone 2368. J20-3t

LOWER FOUR-ROOM, HEATED apartment with bath. Immediate occupancy. Trent Road, ½ mile from city limits. Phone 2141-M. J20-tf

OFFICE, KRESGE BUILDING. INcludes private office and mutual reception room. Rent of $22 monthly includes hydro. Harold R. Wilson, Realtor, Kresge Building. Phone 391. J13-18-20

TWO LARGE FRONT ROOMS, FURnished and heated. Conveniences. Suit two business girls. Phone 3412-W. J20

CLEAN, SMALL, FURNISHED SUMmer cottage, sleeps four. Electric refrigerator. Sand beach and boat. Phone 2737-J. J20

NICELY FURNISHED HOUSE FOR summer months. Reasonable. Phone 4324-R. J20-6t

BEDROOM, SUIT TWO, CONVENiences. Apply 178 East Moira. J20-3t

TWO-ROOM FURNISHED APARTment. Large bed-sitting room, kitchenette. Rangette and refrigerator, also telephone. Apply 16 E. Moira St. J19-3t

ROOM AND BOARD, HOME PRIVileges. Phone 4058-W. J1[illegible]

ROOMS WITH BOARD, PARKING space. Phone 5068-W. J18-tf

FURNISHED LIGHT HOUSEKEEPing room. Also room and board. Phone 3771-R. J18-6t

HEATED, FOUR ROOMS AND BATH, living room, bedroom, den, large kitchen with modern built-in cupboards, refrigerator and stove. Tiled four-piece bath. Separate entrance. Rent $75. Write Box 43, Ontario Intelligencer. J18-3t

MODERN APARTMENT IN BELLEvue Apartments. Immediate possession. Phone 2100. J18-tf

HOUSE ON REDNERSVILLE ROAD. Mrs. J. L. Robertson, R. R. 1, Belleville. J18-3t

STORE LOCATION, 29 BRIDGE ST. East, Belleville, Ontario. Apply E. O. Butler, 29 Bridge St., East. Phone 378. J18-3t

FURNISHED 3-ROOM APARTMENT for summer months. Available immediately. Phone 1232-M. J17-2t

LARGE FURNISHED HOUSEKEEPing room. Stove and fridge. All conveniences. Apply 178 E. Bridge. Phone 851. J1[illegible]

BED-SITTING ROOM WITH KITchen privileges. On bus line. Phone 796-M. J16-6t

TOURIST RESORTS COTTAGES TO RENT

PRESQU'ILE POINT. FURNISHED 3-room cottage, screen verandah, electric stove, waterfront, August 12th and on. Mrs. W. E. Atkinson, Kern Cottage. J20

COTTAGE AT PRESQU'ILE POINT to rent by season, month or week. Apply to Mrs. Oscar C. Morgan, Brighton. Phone 343. J20

AT REDNERSVILLE, 4 ROOMED, 2 bedrooms. Hydro, boat, good water, cool and clean. By week, month or season. Available June 22. J. R. Babcock. Phone 43-R-13 Mt. View, noon or evening. J20-3t

COMPLETELY FURNISHED COTtage. Good boat. North Hastings. Phone 1810 or 2013-W after 6 p.m. J1[illegible]

THE OLDE RANGE, LAKEFRONT cottages, comfortable, airy, safe beach, reasonable rates. Mrs. B. C. Bishop, Wellington. Phone 43W13. J1 1m

NOTICE TO CREDITORS AND OTHERS

IN THE ESTATE OF THOMAS GEORGE DIGBY, Retired, Deceased

All persons having claims against the estate of the above named deceased, late of the City of Belleville, in the County of Hastings, who died on or about the 18th day of May, 1953, are required to furnish proof thereof to the undersigned on or before the 20th day of July, 1953. After the said date the executrix will distribute the estate having regard only to claims of which notice has been received.

DATED at Belleville this 17th day of June, 1953.

CAMERON & SPRAGUE,
P.O. Box 278,
Dominion Bank Building,
Belleville, Ontario.
Solicitors for the Executrix.

J20-27

TENDERS

Tenders will be received by the undersigned up to July 1, 1953, for the painting of Mount Pleasant and Bethel Schools, interior and exterior. For further information contact Lee Ketcheson, Sec.-Treas. North Thurlow School Area.

Signed:
LEE KETCHESON,
Halloway, Ont.

J20-3t

CARPENTRY & PAINTING

GENERAL REPAIRS INSIDE AND out. Roofing, Brick Siding, Tile and Hardwood Flooring. Concrete Walks etc. Phone 3085. J13-1m

A. E. PERRY, CARPENTER, PAINTer. Alterations, repairing, our specialty. 75 Grier St., evenings. N7-tf

CARTAGE

RELIABLE LIGHT DELIVERY AND furniture moving. Reasonable rates. Phone Ed. Kibbee, 4353-M. M14-1m

EXCAVATING & DITCHING

EXCAVATING, BULLDOZING AND grading. Berton Fitzgibbon. Phone 4410. J1 1m

BOATING

OUTBOARD MOTORS, REPAIRS. Johnson Sales and Service. Jack Goyer, 185 James St. Phone 4763. Open evenings. M4-tf

UPHOLSTERING

"HOLLANDIA" UPHOLSTERING for the finest and cheapest upholstering with quick service. 191 Lingham St. Phone 1161-M. We Pick up. J12-1m

BUSINESS DIRECTORY

ANTIQUES

BOUGHT — SOLD
Primitives, Prints, Manuscripts, Gold, Silver, Copper, Pewter, Brass
Glass China
Antique Teapots
Indian Artifacts
T. G. WRIGHTMEYER
Parked Pearlboro — Orientals
192 Dundas St. W. — Belleville
43b-12

AUTO WRECKERS

HILLCREST WRECKERS
R. R. 2, Belleville Phone 2223
USED PARTS FOR ALL MAKES OF CARS AND TRUCKS. USED TRUCK TIRES.

ARCHITECT

WATSON and WIERZBICKI
ARCHITECTS
264 FRONT ST. BELLEVILLE 967-W
20-tf

ACCOUNTANTS

KENNETH J. SODEN
PUBLIC ACCOUNTANT — AUDITOR
TRENTON, ONTARIO
TELEPHONE 2 PHONE 3366

W. S. STONE
CHARTERED ACCOUNTANT
209 PINNACLE STREET
Cleveland Building
Phone 1-1-1

GEO. A. WELCH and COMPANY
Chartered Accountants
BELLEVILLE
(Stobie Building)
Phone 3202 344 Pinnacle St.
Ottawa — Cornwall

E. J. S. WALLWORK
CERTIFIED
GENERAL ACCOUNTANT
— Established 1920 —
40 Campbell St. Belleville
R. R. No. 2 PICTON

PAINTING, DECORATING

BOB CARTER
Interior and Exterior Decorator
also — Paperhanger
ALL TYPES WOOD FINISHING
Phone 4949 208 Coleman St.

BUILDING CONTRACTORS

WILLIAM BELCH
GENERAL BUILDING
REPAIRS and ALTERATIONS
First Class Workmanship
90 PINE STREET

HARRY CARR-BRAINT
CARPENTER & CONTRACTOR
OVER 25 YEARS EXPERIENCE
Estimates Cheerfully Given
Karl St., Belleville Phone 3544

BUILDERS' SUPPLIES

LUMBER
ROOFING — INSULATION — SIDING — WALLBOARD — MASONITE — PLYWOOD SASH — DOORS — MOULDING — MILLWORK
R. D. MOTT
Lumber and Builders' Supplies
370 FRONT ST. PHONE 1633
23-tf

FIT KUN SAND and GRAVEL
CLEAN, SHARP, WASHED
SAND and GRAVEL DELIVERED
POWELL BUILDERS
and COMPRESSORS
Dial 4040, TRENTON
J. D. VanALSTINE
CONSTRUCTION

CHIROPRACTORS

R. D. KNOX, D.C.
DOCTOR OF CHIROPRACTIC
X-RAY
204½ FRONT ST.
Over Street's Gift Shop
Evenings and Wed. and Sat.
Phone
Office 3130 Res. 386

R. A. WYATT, Ph. C.
CHIROPRACTOR & DRUGLESS THERAPIST
Mineral Plume Baths with Ultraviolet Reduction of Tissoils and Ultraviolet Irradiation Therapy. 117 Dufferin Street, Belleville
Phone 966 — Lady attendant

R. RIEDEL, D.C.
Doctor of Chiropractic
Consultations by Appointment
X-Ray
218 CHURCH ST.
Office Telephone 3591
23-2y

EAVESTROUGHING

Trough installed, 30c per foot and up.
Eavestroughing for sale $15.00 per hundred
Sealing of all leaks and repairs WORK GUARANTEED
Will work in a 50 mile area from Stirling
G. BAILEY
Point Anne
Phone 6077-W-1

FLOORS and WALLS

PIDUTTI — FABBRI
TILE and TERRAZZO CO
GLAZED and CERAMIC FLOOR and WALL TILE
TERRAZZO, MARBLE, Terrazzo Steps
Repairs on Tile and Terrazzo Floors
FOR FREE ESTIMATES
PHONE 3630 or 1037
31 NORTH FRONT ST.
M30-1y

PICTURE FRAMING

ALL TYPES OF PICTURES
EXPERTLY FRAMED
See Our Wide Range of Mouldings
Prices to Suit Your Purse
QUINTE
PAINT & WALLPAPER
McKAY ART ST. PHONE 323

EDGEWTOWN KENNELS

BOSTON PUPPIES FOR SALE
Also the son of Champion Finale's Own Regardless, also Interspecional Champion Sheverton
Finale for stud service.
SEE OUR UP-TO-DATE KENNELS
ONLY 10 MINUTES DRIVE
W. C. EDGE, TRENTON ROAD.

FOOT SPECIALIST

H. W. ROBESON, M.N.
ALL FOOTWORK UNDER SUPERVISION OF THE FEET
Father Arches, Heel Spurs, Ankles, Bunions, Corns, Callouses, Ingrown Toenails, Hammertoes, Cracks on Arthritis
Phone 3-3-3
OFFICE HOURS: 9 to 12, 1 to 5, 7 to 9
144 FRONT ST.
(Opposite Capitol Theatre)

HAIR DRESSING

LEEMAN'S HAIRDRESSING
197 GEORGE ST.
OUR SKILLED OPERATORS RECOMMEND THE PERFECTLY GROOMED LOOK.
PHONE 225 for Appointment

INSURANCE

HALL & EARLE
(Norm B. Earle, Sole Owner)
ACCIDENT, FIRE, CASUALTY, AUTOMOBILE, Insurance, Fire, Casualty, Auto, Life, PHONE 1134-W
216 Dundas St. Belleville 2-tf

BURROWS & FROST
GENERAL INSURANCE
and INVESTMENT SECURITIES
Thomas E. Burrows, M.C., Manager
340½ FRONT ST. Phone 3-3-3

MASSEURS

C. H. HUGHES M.S.F. (Eng.)
OFFICE and COLONIC TREATMENT BY APPOINTMENT ONLY
PHONE 960 OR 3817-M

MIMEOGRAPHING RUBBER STAMPS

THE JAMES TEXTS LIMITED
Fast, efficient work covering all needs: Reports, Circular Letters, Stylebooks, Cards, Labels, Checks, Bills, Forms, Etc. Also all kinds of Numbering Machines and Stencil Cutting.
179 - 183 Front Street
Phone 660 or 725
79-tf

SHARPENING SERVICE

LAWNMOWERS and SAWS
MACHINE SHARPENED and REPAIRED
LAWN ROLLERS TO RENT
ART SAVAGE
ELECTRAKEEN SHARPENING
19 BALLOCH STREET or ELM
PHONE 3838
3.30 p.m. On Thurs. Daily
Saturday: 8.30 a.m. to 1.30 p.m.

TYPEWRITER REPAIRS

THE JAMES TEXTS LIMITED
Prompt and Efficient Service on ALL MAKES OF MACHINES
Typewriters and Adding Machines
179 - 183 Front Street
Phone 660 or 725

VISION SPECIALISTS

McFEE and ROSE
OPTOMETRISTS
Phone 38 257 Front Street
257 APPOINTMENT

UPHOLSTERING

ROSSMORE
UPHOLSTERING
Phone Mr. View 46-R-1-3
New and re-cover work—Furniture and Automobile.
Free Estimates—Samples Supplied
All-Foam Rubber a Specialty
HOWARD LOCKWOOD
R. R. 7, BELLEVILLE

VETERINARIAN

DR. PAUL FOSTER
VETERINARIAN
Office at:
38 COLLEGE ST. E.
BELLEVILLE
Phone 4-4

DR. J. G. HAMILTON
VETERINARIAN
Office at:
433 BLEECKER AVE.
Phone 2557

DR. HARRY W. BURNS
VETERINARIAN
OFFICE IN HIS BELLEVILLE ANIMAL HOSPITAL
Phone 4700 109 Dundas St. E.

FLOOR FINISHING

EARLE DARRAH
Phone 4411 56 Bridge St. E.
SANDING MACHINES and FLOOR POLISHERS FOR RENT
Expert Workmanship Guaranteed
Tile and Rubber Floors
FREE ESTIMATES
As Near as York Phone

BUILDING CONTRACTORS

Cement Work of All Types
Sidewalks — Foundations
Cisterns — Chimneys
FOR FREE ESTIMATES PHONE
MORAN ENTERPRISES
MOUNTAIN VIEW 39-R-32

SERVICE

OIL BURNER and STOKER SERVICE
NIGHTS Phone 421-0
RADIO and APPLIANCE REPAIRS
VAN DUSEN BROS. LTD.
329 Front St. Phone 3953

BUILDING SUPPLIES

CONCRETE SEPTIC TANKS, ANY size, in stock at all times. Available through your local dealer. Also Concrete Blocks. Also stock and supply tile and drainage for disposal beds. Information furnished without obligation. Quinte Concrete Products, Phone 124. 174-tf

G. F. AIKMAN LUMBER CO. TILE Phone 6231, Station 21, Rd. Line No., Trenton. Hardwood Flooring Specialists. Stairs built, installed, refinished. Expert work. 219-tf

SEE STRADWICK'S LIMITED FOR Building Supplies, Coal, Coke, Fuel Oil, Furnaces. Phone 2-2-2 Belleville, Ont. 2-tf

ALL TYPES OF WOODWORKING Machine Work, Lathe Turning, Sash and Door Repairs. Phone 3-3-3. 080-tf

LUMBER, SHINGLES, DOORS, Sash, Millwork, Insulation, Interior Finish, Wallboard, Cement, Lime, Plaster. Phone 3-3-3. 080-tf

LUMBER, ROOFING, INSULATION Siding, Wallboard, Masonite, Sash, Doors, Millwork, Cement, Lime, Plaster. Phone 3-3-3. 080-tf

DAIRIES

REID'S DAIRY, 17 PARKER STREET Ice Cream by the pint or gallon. Try our dairy products. For delicious ice cream, cottage cheese and buttermilk, phone 3-3-3. Reid's Dairy, Phone 3340. 34-tfn

ICE and FUEL

HARRY SMITH, ICE, COAL, FUEL Phone 3-3-3. Phone 3677. 282-tf

OIL BURNER SALES and SERVICE

DAIL PHONE 4036 RIGHTS PHONE 4216-J. The John Lewis Co. Ltd. 283 Front St.

Have You Had Your . . .
WINDSHIELD TINTED?
Prevents Sun and Headlight Glare
Only $2.89
Apply
BILL'S GARAGE
Foxboro Road Ph. 4494

Live Poultry WANTED
Top Cash Prices Paid. Picked up at Farm.
Phone 1894-W
Dave Stirling
Gerald Nelson

MUIR'S
ROOFING and FLOORING
GENERAL REPAIRS
90 PINE STREET
PHONE 1233

FOR NEXT SEASON'S
HEATING COMFORT
LET US
CLEAN - CHECK - ADJUST
YOUR OIL BURNER AT HOME
PHONE 3955
VANDUSEN Bros.
329 FRONT ST.

PLATING

BELLEVILLE PLATERS
Specialists in Copper, Nickel, Chrome Plating
Phone 2385 P.O. Box 162
Next to Y.M.C.A. Campbell Street

RENTALS

SAVE MONEY—DO IT YOURSELF
RENT OUR
FLOOR SANDING MACHINES
FLOOR POLISHERS
PAPER HANGING KIT
First Class Equipment, Complete Line of Interior Decorating and Floor Finishing Supplies.
QUINTE
PAINT & WALLPAPER
McKAY ART ST. PHONE 323

STIRLING

St. Andrew's L. A. Hears Address On 'Building'

Stirling — The regular monthly meeting of the Ladies' Aid of St. Andrew's Presbyterian Church was held at the home of the president, Mrs. Percy Craighead, last Thursday.

Mrs. Craighead presided over the devotional exercises with Mrs. R. Reid reading the Scriptures from I Corinthians, 13.

Guest Speaker

The theme of the program was: "Building." Mrs. Clifford Lanning was the guest speaker. She left many fine thoughts in the minds of her listeners. "Are we workers with a construction gang or a working crew? To be builders we must have a plan. God, the Master Architect, has given us a perfect plan, but the builders through the ages have not adhered to His plan.

"In the Old Testament, He sent His only Son to teach the people of His plan of life." Mrs. Vernon Matthews rendered a musical selection. Mrs. Craighead read a clipping stating that St. Andrew's Ladies' Aid was founded in 1905 with Mrs. (Dr.) Spry as president. Mrs. Beard read a lovely poem, composed by her niece, Rose Bateman McGie, entitled "Pass It On", and Miss Gena Spry conducted a contest. Mrs. Craighead served bountiful refreshments.

Mrs. R. Hamilton moved a vote of thanks to her for her generous hospitality.

3RD OF SIDNEY

Aikens W. A. Holds Strawberry Social

3rd SIDNEY — Approximately 200 people, friends and residents of the Aikens community, attended the ice cream and strawberry social held in the Aikens hall on Tuesday evening.

After the social, an enjoyable program was heard under the able chairmanship of Harleigh Hamilton.

Mr. Bart Hogle, 3rd line, has been sick for some time. All wish him a speedy recovery.

Congratulations are in order to Mr. and Mrs. Donald Hubble, Pleasant View, Kingston, on the birth of their daughter, Marcia Ruth, Monday, Thursday, June 18th, at Kingston General Hospital. The proud grandparents are Mr. and Mrs. F. W. Hubble and Mrs. Nellie Wallace, of Kingston.

Mailbag Improvement

At a meeting held recently, the Federation of Agriculture decided to co-operate with the work and intend doing most of the canvassing by mail. There will be circular letters sent out to the farmers and residents of rural Sidney who are to complete the questionnaire — mailbox improvement and send to the secretary. Glen Corporation, in this manner is much to be desired.

Dinner guests of Mr. and Mrs. George McAlpine, 3rd line, were Mrs. Will Brown, Mrs. James Hobbs and daughter, Mrs. Bert Johnson, of Madoc and Mrs. Dick Seeley of Trenton.

PILES
All you need is a one bottle trial of the New Pyrinoe Treatment to show the difference of what it can do for you!—a liquid medication, simple to use, that relieves pain, itch, burning. The Pyrinoe Trial reaches the internal cause of Piles, relieves pain, rests that aching with one bottle or price refunded at once. Try the Pyrinoe Trial treatment and get results you expect or money back. Pyrinoe Ointment and Tablets — Pyrinoe Co., Vancouver, B.C.

MURRAY BLACK
Modern Plumbing and Heating
Repair Work and Estimating
Reasonable Prices
PHONE 1719

ARTISTIC
PICTURE FRAMING
FRED B. HUDSON
168 Bleecker Ave. Belleville

TRENCHING and DRAINAGE
Weeping Tile Beds, Water Services, Ditches, Farm Drainage, Clean Trenches for Concrete Forms.
Apply Box 96
Ontario Intelligencer

'blue coal'
THE WORLD'S FINEST ANTHRACITE
COLOR MARKED FOR YOUR PROTECTION
HARRY SMITH
ICE AND FUEL
153 Pinnacle Phone 3677

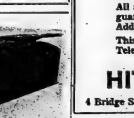
PRECAST CONCRETE SEPTIC TANKS
Available through your local plumber. We also sell and install. Additional capacity can be added at anytime.
MASSEY CONCRETE PRODUCTS

- SPECIAL!
FOR THE WEEK OF JUNE 22nd
PICTURE WINDOWS $48.75
BRICK . . . $65. per thousand

C.W. Burr and Son INSURANCE
219 FRONT ST. PHONE - 944

WANTED
APPLICATIONS WILL BE RECEIVED
UNTIL JUNE 25th.
FOR THE POSITION OF
CARETAKER
For The Masonic Temple
APPLY IN WRITING
STATING EXPERIENCE AND QUALIFICATIONS
TO
B. H. SMITH, Sec.-Treas.
241 PINNACLE ST. — BELLEVILLE

TELEVISION BARGAINS
We have a number of Television Sets that have been demonstrated and have marks or scratches on the cabinet. These have been reduced in price, with reductions up to $100.
All are 1953 models, and carry new set guarantee. Hallicrafter, Electrohome and Addison to choose from.
This is your opportunity to get a new Television set at a real bargain price.
HITCHON RADIO
4 Bridge St. E. Belleville

T.V. AND RADIO SALESMAN
Large aggressive TV and radio manufacturer require salesman for eastern Ontario presently living in this territory.
Must be good merchandiser and promoter, capable of training dealer salesmen. Salary, bonus, car allowance and all expenses. This is a career opportunity. Interviews will be held in Belleville, Ontario.
APPLY:
BOX 48, ONTARIO INTELLIGENCER

OTHER HAZARDS
We insure against Polio, short period Holiday Accident & Baggage at small cost. Boats of every kind. Golf, Instrument, Arts and every kind of Floater. Personal Liability.
JAMIESON BONE & CO.
FIRE, AUTO & INSURANCE
142 Front St. - Phone 1304

REAL ESTATE
MEMBER of the Ontario Association of Real Estate Boards and of the Canadian Association of Real Estate Boards
GEO. N. GORMAN
166 FRONT ST. (Opposite City Hall)
REALTOR

ATTENTION!!

SEPTIC TANK INSTALLATION

THURLOW TOWNSHIP

The Public Health Act, Schedule B. Section 124, reads in part;—

"No privy-vault, cesspool, septic tank, or reservoir into which a privy water closet, stable or sink is drained shall be established until the approval in writing of the medical officer of health has been obtained."

This approval should be sgured at least ten days in advance of the start of construction operations.

Approval forms may be secured at the township office or from the Sanitary officer.

M. G. WRIGHT, C.S.I.

GOODWILL
USED CARS
at
ELLIOTT MOTORS

1951 Meteor Coach ..... $1495.
1951 Dodge Sedan ..... $1675.
1951 Pontiac Coach ..... $1875.
1951 Pontiac Sedan ..... $1695.
1950 Pontiac Coach ..... $1550.
1950 Meteor Sedan ..... $1395.
1950 Dodge Sedan ..... $1550.
1950 Chevrolet Coach ..... $1495.
1950 Oldsmobile Sedan ..... $1750.
1950 Pontiac Sedan ..... $1595.
1949 Ford Sedan ..... $1295.
1949 Ford Coach ..... $1275.
1949 Pontiac Coach ..... $1395.
1949 Pontiac Sedan ..... $1450.
1949 Austin Sedan ..... $875.
1948 Austin Sedan ..... $650.
1948 Chevrolet Coach ..... $1150.
1948 Oldsmobile Sedan ..... $1150.
1948 Plymouth Sedan ..... $1150.
1948 Chevrolet Coach ..... $1095.
1948 DeSoto Sedan ..... $1195.
1947 Monarch Coach ..... $795.
1947 Hudson Sedan ..... $875.
1946 Oldsmobile Coach ..... $995.
1946 Dodge Sedan ..... $1050.
1942 Pontiac Coach ..... $495.
1941 Chrysler Coach ..... $495.
1941 Chevrolet Coach ..... $475.
1941 Hudson Sedan ..... $395.
1940 Chevrolet Coach ..... $325.
1939 Hudson Sedan ..... $350.
1939 Plymouth Sedan ..... $195.
1939 DODGE Sedan
1938 Plymouth Coach ..... $250.
1935 Ford Sedan ..... $150.
1933 Ford Coach ..... $150.
1931 Studebaker Coach ..... $150.
Coupe.

OPEN EVENINGS

PICK-UPS
1952 MERCURY ½-ton, custom cab, fully equipped ..... $1295.
1951 G.M.C. ½-ton, with stock body, excellent ..... $1195.
1951 CHEVROLET ½-ton, very clean (1) to choose from ..... $1195.
1951 CHEVROLET ½-ton, with stock body and grain ..... $1195.
1950 CHEVROLET ½-ton, completely rebuilt motor ..... $1095.
1950 FORD ½-ton, refinished in new paint ..... $1075.
1949 DODGE ½-ton, refinished throughout ..... $995.
1949 DODGE ½-ton, excellent ..... $1095.
1949 FORD ½-ton, mechanically perfect ..... $795.
1949 FARGO ½-ton, in excellent condition throughout ..... $1095.
1949 G.M.C. ½-ton, very clean ..... $1095.
1948 FORD ½-ton, a good one ..... $795.
1946 FORD ½-ton, a real good one ..... $695.

PANELS
1951 INTERNATIONAL ½-ton, very clean, mechanically perfect ..... $1795.
1951 CHEVROLET ½-ton, refinished with seat ..... $1795.
1950 CHEVROLET ½-ton, excellent throughout, completely refinished in green ..... $1695.
1950 KEB ½-ton, panel, will take a 1½" cube motor ..... $1095.
1950 CHEVROLET ½-ton, panel, excellent, will take up to a 12 ft. body dump or stake, Estate item, Phone ..... 9-tfn.

DUMPS
1949 CHEVROLET 2½-ton, 7x11 aluminum dump, in excellent condition ..... $1195.
1947 CHEVROLET 2½-ton, combination, completely remodelled, excellent ..... $1095.
1946 CHEVROLET 2½-ton, 7x11 dump, in excellent condition throughout ..... $1195.
1946 FORD 1-ton, 7x11 dump, with steel tires, new motor, re-finished ..... $1095.
1941 CHEVROLET 1½-ton, 7x11 dump, will take up to 8 ft. body, truck in excellent condition, in A1 shape ..... $695.

Cash — Trade — Terms
WHERE IT COMES TO TRUCKS, COME TO US!

ELLIOTT MOTORS
TWO LOCATIONS
34 Dundas St. E., Belleville
Phone 3131
Front St., Sidney
Phone 339
OPEN EVENINGS

Special Anniversary Services Continue at St. Paul's Church

By REV. PERCY MACMULLEN

RAWDON. — On Monday evening, June 15, the first of the week night series of special meetings was held at St. Paul's United Church, when Rev. Gerald Crocker Hunter, of Stromberg, gave a message on the theme "The Christ that Never Lets Go".

Rev. A. E. Baker, pastor of St. Paul's, Carmel, will preside each evening assisted by the special choir accompanied by Mrs. A. E. Baker at the organ and Mr. Gerald Taylor, Burnbrae, on the accordion.

There has been a large attendance from the surrounding district.

On Tuesday evening, Rev. G. C. Hunter gave a message on the theme "The Christ that Rewards Faith". The speaker opened with an old legend of a pilgrim, Tom Tim, and told too many people today feel they can get along without God.

Famous Words

He quoted Augustine's famous words of the gentleness of people until their faith is firmly anchored in God.

The speaker said the cities chosen for this series of services were planned to give a comprehensive picture of the faith, which the people of the church believe to be their salvation.

The speaker chose Rev. Gerald for synonym of his theme—"Justified, Reconciled and Redeemed". With apt illustrations, Bible quotations and colorful stories of real life, Rev. Hunter gave the audience a very clear understanding of the meaning of these three important words and made it clear that we all belong to Christ who made the eternal sacrifice.

On Wednesday evening Mr. Hunter spoke on the theme "The Church Christ Built" with this subject from three passages in Matt. "The church is not a building but a body of people". The church is the congregation but a communion —and lastly "The church is not composed of saints but of people composed of sinners who are united by faith.

Believe Attend

The speaker said many Protestant people do not know their own church and very seldom attend it. Very often people livide the church on the word unanimity of the congregation while the man outside the church who probably swears, smokes and drinks, would not stand up for the memories and love and low tactics or those who are inside.

The speaker gave a graphic picture of those people who belonged to the early church in Corinth and while a lot of them were reprobates of the worst kind, they needed to improve and become better citizens and they were firm believers in the Christ of fellowship together.

Mr. Hunter also pictured the church universal and all that it could mean towards better citizenship.

Last Service

At a special women's meeting Tuesday afternoon, Mrs. Walter Wilson, president of St. Paul's Missionary Auxiliary, presided, assisted by her first vice, Mrs. George Carlisle and first vice of St. Paul's W.A., Mrs. Edwin Warren, seated on the platform with Rev. A. E. Baker presided at her small portable organ.

Mrs. Elliott quoted the hymn, "I Come to the Garden Alone," and spoke words of appreciation for the lovely flowers and welcomed the ladies. Later she extended thanks to Mr. Hunter for his message.

Mr. Hunter read the account of "the man with the withered hand" as found in St. John's gospel, and Mrs. Walter Warren sang a solo.

Mr. Baker offered a special prayer for the souls of the early church riders who brought the message of the gospel to the lonely and isolated settlers in pioneer days.

Faith and Health

Mr. Hunter chose as his theme for the afternoon, "The relationship between your faith and your health."

In his opening remarks he felt that no one could estimate the value of the memories of the past, and gave a graphic picture of their work in a missionary auxiliary, Women's Association and the Sunday School.

The speaker traced disease from the plagues of history, and smallpox in the Dark Ages, and paid tribute to medical science with its advanced miracles when today smallpox and diphtheria are almost obliterated. However, never in all history have so many people been sick. Medical experts have increased 300 per cent in 10 years and our hospitals have waiting lists. More people are listless, melancholy and drag out those days than ever before.

The speaker gave several vivid illustrations taken from doctors' records to show that functional illness in many cases is a direct result of the worship of the mind.

Faith Healing

The church down through the ages has neglected this side of spiritual healing but the disciples were sent out on a ministry of faith healing. Doctors say that 60 per cent of people who are ill cannot be cured by medicine, and Dr. Stanley Jones proclaims that the way to live is through the teachings of God.

The speaker urged that everyone live in harmony with one another and God, and advocated daily prayer. He felt peace of mind and strength of confidence was one way of having a healthy body.

Many women in the audience were busy farmers' wives with plenty to keep them busy, but there are women in towns and cities as well as rural places who are beset with ills and have no special anchor in life. To these women the speaker urged that they get busy and find a worth while life in the church.

Mr. Hunter gave real instances of people of great reserves of energy and who were always busy doing good to other people just think they are busy.

In closing, Mr. Hunter said, "Women everywhere have multitudes of opportunities to be a means of help to others and to carry on God's work in the churches.

MOUNTAIN VIEW

Mountain View—Mrs. M. Oak of Toronto, is spending holidays with Mr. and Mrs. Clark Snow.

Mr. Arthur Misaker, of Upland, Ottawa, spent the week-end with Mr. and Mrs. Everett Minaker. On Saturday evening he spent the ten hour with Mr. and Mrs. Grant Misaker and Sunday in company with Mr. and Mrs. G. Minaker he visited Mr. and Mrs. Floyd Adams of Campbellford.

Congratulations to Mr. and Mrs. Jay Sprague who on Tuesday celebrated their 25th wedding anniversary. They were evening guests of Mr. and Mrs. Sherman Weir of Bowerman's.

A number of ladies of Mountain View Women's Institute were guests of Wellington Women's Institute on Tuesday evening.

6TH TYENDINAGA

6th Tyendinaga — Mr. and Mrs. McKenzie, Belleville, were Sunday guests of Mr. and Mrs. Lorne McKenzie and boys.

Mr. and Mrs. Percy Lancaster, Anne and Marguerite spent Sunday with Mr. and Mrs. Fred Weismaker.

Sympathy is extended to the family of the late Mrs. P. Shannon.

Mr. and Mrs. James Goodman and children, Consecon, were Sunday visitors of Mr. and Mrs. Allen Goodman.

Mr. and Mrs. Douglas Mumby and baby of Bonarlaw, called on Mr. and Mrs. Lorne McKenzie on Monday evening.

6TH THURLOW

6TH THURLOW, Mr. and Mrs. Roy Ruckstuhl and boys, of Millbridge, were week-end guests of Mr. and Mrs. Louis Ruckstuhl.

Mr. Glenn Treverton and Allan, accompanied Mr. and Mrs. Gordon Ray to Oshawa, on Sunday to visit at the home of their brother, Mr. and Mrs. Murney Fleming.

Miss Tena Watt and Mr. Herb Watt of Toronto, spent Sunday afternoon at the home of Mr. and Mrs. Borden Forsythe.

Mr. William Gibson, 3rd Line, was a Tuesday visitor of Mr. and Mrs. Douglas Treverton.

Mr. and Mrs. Louis Ruckstuhl, Linda and Gordon also Mr. and Mrs. Roy Ruckstuhl and girls, of Trenton, were Sunday supper guests of Mr. and Mrs. Gordon Woods, 3rd Sidney.

Mrs. Ed. Treverton spent Monday afternoon and took supper with Mrs. Charles Treverton, 6th Line.

Mr. and Mrs. Lloyd Gilmour, of Redneredville, were Sunday dinner guests of Mr. and Mrs. Bruce Martin.

Mr. and Mrs. Arthur Treverton Billie and Donald, were entertained to supper Sunday in the home of Mr. and Mrs. Garnet Denyes, Smithfield.

Mr. S. C. Cooley and Mr. Clem Treverton attended the Masonic service at Brighton Methodist church on Sunday afternoon, later calling at the home of Mr. and Mrs. E. W. Cooley.

Mr. and Mrs. Herb Ruckstuhl, Billie and Donald, were week-end guests at the home of Mr. and Mrs. Borden Forsythe.

Mr. S. C. Cooley spent Sunday afternoon with Mrs. W. Merrick, of Belleville.

Mrs. Harry Walker accompanied Mr. and Mrs. Ken Cook to Toronto, on Friday.

Mr. and Mrs. Harry Walker and family, Mrs. Lyle Walker and Jackie, Mr. and Mrs. Harold Pound, Gordon and Gregson, and Mr. and Mrs. Douglas Pound were Sunday visitors at the home of Mr. and Mrs. Wilfred Clark.

Rev. W. R. Merrick and Mr. and Mrs. Herb. Brown were Monday dinner guests of Mr. and Mrs. Harold Pound.

Masters Bonnie and John Treverton spent Sunday at the home of their grandparents.

CANNIFTON

CANNIFTON — Mr. and Mrs. Jack McCall and family were Sunday supper guests of Mr. and Mrs. Mitrecy Huffman, of Tod Line.

Deepest sympathy is given to friends and relatives of Mr. Arden man, who passed away this week.

The Canniffon — Corbyville Euchre Club held its weekly euchre in the Orange Hall with seven tables playing. Prizes were won by: Ladies—Mrs. Archibald, Lorraine Curlette and Mrs. Dennison; men — Mrs. Drummond, Mrs. Colden and Mrs. Morgan. The lone hand by Mrs. Farquharson and the draw by Mrs. Sproule.

Mrs. Ila Calvert and Mrs. Florence Bleekman and Judy went to the city on Friday day this week to visit Mrs. Allen Soble.

Mr. Jack Zwing was laying the foundation of his new home on the Foxboro road, on day this week.

Mr. William Fry of Belleville was a recent guest of her aunt, Mrs. Charles Matthews.

Congratulations to Cpl. John Hicks on his recent marriage in England. He is a nephew of Mrs. Charles Matthews.

Mr. Ronald Lee was a recent caller of Mr. and Mrs. C. Matthews.

Mr. Arthur Palmer spent the week-end at her daughter and son-in-law's, Mr. and Mrs. Fred Ellis.

Mr. and Mrs. Allen Soble, of Port Hope, were visiting in the village on Sunday.

Mr. and Mrs. George Sharpe were Sunday guests of Mrs. Sharpe's cousins, Mr. and Mrs. Earl Roonbough, Foxboro.

Mrs. Cannons, a sister-in-law of Mrs. Charles Matthews, was visiting Mr. and Mrs. Matthews this week.

Mr. and Mrs. Jones had callers from Kingston on Tuesday night.

Mrs. Will Cole is having a sale of her household effects this week, having sold her home to Mr. and Mrs. Tom Howard.

THOMASBURG

THOMASBURG — Miss Betty Lilly, Belleville, was a guest of Mr. and Mrs. P. Richardson. Mr. Carman Reid was a Sunday guest also at the home.

Mr. Henry Reid, Mrs. Gerald Reid, Dennis and Patsy, were Sunday guests of Mrs. W. Adams and Enfa.

Mrs. H. Welch of Toronto, was a week-end guest of Mr. and Mrs. H. Elliott.

Mr. and Mrs. Tavener and daughter, Edith, were Sunday guests of Mr. and Mrs. P. Elliott.

Mrs. Kilpatrick, who has been with Mrs. C. Reid for some time, left at home for a visit, and Mrs. C. Mullett, is keeping Mrs. Reid company.

Mrs. C. Knight, of Belleville, is visiting her sister and brother, Miss Phebe and Robert Kerr.

Mr. and Mrs. W. Yates were called during the week-end at Trenton. While there they were the guests of their daughter and niece, Mr. and Mrs. Roy Yateman.

Friends and neighbors were pleased to welcome Mrs. W. Green home from hospital on Sunday. All hope for her continued improvement in health.

Mr. and Mrs. Thomas White and family of Plevna, are recent residents in Thomasburg. Mr. White is erecting a garage just east of the highway. In their well-boring operations they have been successful in obtaining water. All with Mr. and Mrs. White and family success and happiness in their new home.

An interesting service was held on a recent Sunday in Christ Church, Thomasburg, when the officers of the Anglican Young People's Association were installed by the rector, Rev. R. F. Gardner.

All regret Rev. and Mrs. Gardam's departure from Roslin Parish.

Service Sunday evening in the United Church was in charge of the Temperance Federation. Mr. Williamson, of Toronto, ably portrayed the objectives of the Federation. Regret was expressed that so few were in attendance.

Service next Sunday, June 21st, will be at 11 a.m.

The C.G.I.T. group held their last meeting for the season in the vestry of the United Church on Wednesday. Part of the program was a scavenger hunt. Competition was keen as the various groups raced to collect their allotted items. All reported an enjoyable evening.

On Saturday p.m. neighbors were alerted and turned out to hunt Wayne, Mr. and Mrs. Clutchford's young son, who had wandered away from his home. He was found some time later in a neighbor's field.

LATTA

LATTA.—Mrs. Fred Keller, Mr. Ernest Keller, Crookston, also Mrs. Charles Keller, Frankford, spent Friday with Mr. and Mrs. Gerald Beaudrie.

Mr. and Mrs. Charles Treverton, Harold and Clare, spent Sunday with Mr. and Mrs. Garnet Denyes and Brian.

Mr. and Mrs. Gerald Beaudrie and family, spent Sunday with Mr. and Mrs. Fred Keller, Crookston.

Mr. and Mrs. Archie Meeks spent Sunday afternoon with Mrs. A. Meeks, Marlbank.

Mr. and Mrs. Douglas Meeks, Perth, and family, Mr. and Mrs. Archie Meeks and family, Miss Jane Loveless, Marmora, and Mr. Clare Meeks, Toronto, spent the tea hour on Sunday with Mr. and Mrs. George Curlies and Billy or Belleville.

Mrs. J. W. Hamilton called Wednesday at Mrs. Harry McCreary's.

Mr. and Mrs. Thomas Wannamaker called Sunday at Mr. and Mrs. Nathaniel Wilder's.

Mr. Kenneth McCandeuver was called Sunday at Mr. and Mrs. Gerald Beaudrie's.

Mrs. D. Young spent a few days with Mr. and Mrs. Harry McCrearr and Mr. and Mrs. Clarence Hall.

Mr. Clare Gow and friends spent a few days with Mrs. Joe Gow and Aileen.

The Smithlock Octagon WOOD SILO

PRECISION CUT

Goes together as easily as children's blocks.

NO HOOPS
NO NAILS

Made of seasoned Red Pine.

BUILD IT YOURSELF

Write for Smithlock Folder with step by step directions.

John B. Smith & Sons LIMITED

36 Stanley Ave., Toronto 3, Ont.

HOUSTON'S
PRE-FABRICATED
GARAGE
12 ft. x 12 ft.

WITH CAPE COD SIDING AND HEAVY PRESSED STEEL INTERLOCKING ROOF ..... Comes in SECTIONS FOR EASY ERECTION! $419.00

SAME AS ABOVE WITH HINGED DOORS

SEE DISPLAY MODEL AT OUR SHOWROOM.
IN CONCRETE BLOCKS INCLUDED FOR FOUNDATION $348.00

— ALSO —

Double Garages ..... 20'x20'
3 Room Summer Cottage ..... 12'x28'
4 Room Summer Cottage ..... 20'x20'

PRICES ON REQUEST

No Down Payment
May be purchased for as low as $17.00 per month for 24 months

HOUSTON'S
"Your Complete Home Planning Centre"
78 ST. PAUL ST. PHONE 1677
SPECIALISTS IN ALL TYPES OF MATERIALS AND MILLWORK SINCE 1886.

EATON'S R.C.A.F.
Made-to-Measure
Uniforms

All wool Barathea tunic and trousers.
EATON Price 79.50

All wool Barathea Blouse and trousers.
EATON Price 55.00

All wool Barathea a extra trousers.
EATON Price 22.50

Tropical with two pair of trousers.
EATON Price 86.00

Delivery about 21 days from receipt of order.

Budget Plan Terms may be arranged if desired.

R.C.A.F.
Summer Khaki Shirts

A leading manufacturer's / outstanding workmanship in these fine quality shirts. These shirts have a breast pocket, are sanforized to help prevent shrinking. Sizes 14½ to 17 in the group. Blue shirts also in stock at the same price.
EATON Price, each 5.95

—Men's Wear—EATON'S Main Floor

T. EATON Co. BELLEVILLE BRANCH Phone 3500

SNAPSHOTS NEVER FORGET... baby's first smile... a new tooth... every important milestone in your child's life.

Bind all your happy, memorable events in the brand new, neat and easy to view Super Pak Albums—another first by Mercury Photo Service. Every Super Pak Album provides a space on the back to record names, places and dates—enabling you to find the snap you want in a matter of seconds. The Super Pak Album is free when your films are developed and printed by a Mercury Dealer. Have your next roll of film developed the Super Pak way!

If your druggist is unable to supply SUPER PAK SERVICE, write us for the name of your nearest dealer.

MERCURY PHOTO SERVICE LIMITED
44 York Street, Toronto
Dealers throughout Ontario

Need a LOAN ?

An application at Bellevue Finance Corp., Ltd., assures you of a quiet, friendly interview with one of our staff trained to assist you with your financial problems.

A local company with thousands of local customers.

BELLVUE FINANCE
236½ Front St. Belleville
Telephone 2295
11 Dundas St. W. Trenton
Telephone 5765

It's a...

BISCO ROOF

ASPHALT SHINGLES & SIDINGS
Blends and Solid Colours
ROLL ROOFINGS
Asphalt and Tarred
SHEATHING & FELTS
BUILT-UP ROOFING MATERIALS
"BISCO" WALLBOARDS
Triplex — Green Board
Burlap Board — Barley Tile
PLASTIC CEMENTS & WATERPROOF PAINTS
ROOF COATINGS
"FLEECE LINE"
ROCK WOOL INSULATION
"MICAFIL"
Aggregates for Plaster, Concrete and Insulation

Bisco

BISHOP ASPHALT PAPERS LIMITED
Plants:
PONTHEIP STATION, P.Q.
TORONTO and LONDON, ONT.
Warehouses and Branches:
QUEBEC, P.Q., MONTREAL, P.Q. and TORONTO, ONT.

BELLEVILLE BUILDERS' AGENCIES LTD.
31 WALLBRIDGE RD.
PHONE 4834

BELLEWOOD MANUFACTURING CO. LTD.
235 Dundas St. E. Ph. 3000

THE WEATHER
Tuesday — Sunny and warm. Low 60, High 90.

The Ontario Intelligencer

TEMPERATURES

	Max.	Min.
Today	77	62
One Year Ago	74	60

★ ★ Authorized as Second Class Mail. Post Office Department, Ottawa.

BELLEVILLE, ONTARIO, MONDAY, JUNE 22, 1953

5c Per Copy, 25c Per Week

URANIUM MINES IN SAXONY SABOTAGED

Authorized To Sign Armistice Says Clark

Commander Says Rhee Will Not Pull ROKs Out of U.N.

Truce Timetable Squarely Up to The Communists

By ROBERT B. TUCKMAN

SEOUL (AP)—Gen. Mark Clark, United Nations commander, said today he is authorized to sign a Korean armistice even if South Korea does not agree to it.

The UN commander-in-chief did not say whether he would sign a truce; "that depends on instructions from my government."

He made the statements to reporters after conferring an hour and a half with South Korean President Syngman Rhee.

Clark said he was encouraged by the talk.

He indicated Rhee does not now plan to yank his 16 Korean divisions from the UN.

Clark said it has always been his understanding that if Rhee should consider taking such a "disastrous action" the South Korean president would "discuss it with me before he came to a decision."

"That time has not come," he said.

Asked Straight Question

Clark was asked whether he would sign an armistice without Rhee's advance approval.

He replied that the armistice is between the UN commander and the Red Chinese-North Korean command.

"I am authorized to sign an armistice," he said.

Asked if such a truce would be useless, Clark said: "It would depend upon the amount of co-operation" the UN gets from South Korea.

Clark described his talk with Rhee as a "friendly and encouraging discussion."

He said he told Rhee he would be confronted later by reporters and that Rhee agreed both should use such a description of the meeting.

Asked whether a truce could be obtained with South Korea in opposition, Clark replied:

(Continued on Page 5.)

Ronald Neil, 14, Trenton, Drowned In Consecon Lake

WELLINGTON (Special)—Stepping into a twenty-foot drop-off on Consecon Lake on Saturday afternoon, Ronald Neil, 14, of Trenton, was drowned while hundreds of regatta spectators looked on.

Neil was wading in the water on the north shore of the lake, when he suddenly disappeared from view. Rex Huff, of this village who stood on the shore noticed the youth suddenly drop out of sight. Huff plunged into the "drop-off" fully clothed but failed to locate Neil in the deep water, after three attempts.

The tragedy occurred near the starting barge of the Consecon Outboard Motor Club, which was holding a regatta.

A few minutes previous to his disappearance, young Neil had waded ashore and bought a soft drink. Returning to the water he waded out to his death.

It was reported that a number of swimmers dived for the body but were unable to locate it.

The body was recovered some two hours later with the use of nets near the scene of the drowning. Dr. W. A. L. MacDonald, Trenton applied artificial respiration for over an hour but was unable to revive the youth.

The drowning eliminates the Neil family. The only brother of the dead youth was killed in action in World War II at the age of 19.

Provincial police from the Picton detachment investigated the tragedy.

Pravda States Peace Possible

LONDON (Reuters)—Pravda, the Russian Communist party newspaper, said today that "peaceful existence and co-operation between socialist and capitalist systems is fully possible."

An article marking the 12th anniversary of the German attack on Russia, and broadcast by Moscow radio, said Soviet foreign policy was based on the fact that co-operation between socialist and capitalist systems was fully possible provided "there is a desire for co-operation between two sides, preparedness to carry out accepted obligations, maintaining the principle of equality and not interfering in other nations' affairs."

"This," said Pravda, "is a real and possible thing, proved during the Second World War, when the coalition of the Soviet Union, the United States, Great Britain and France won victory over the aggressive Fascist bloc in spite of all differences in economic and political systems."

THE WEATHER

TORONTO, (CP) — Synopsis: A flow of somewhat cooler and much drier air from the west pushed across Ontario Sunday. A few thunderstorms occurred along the leading edge of the cooler air. Temperatures soared to near 90 Sunday afternoon and dropped to the low 60s during the night in Southern Ontario. However the sun will bring temperatures back up in to the 80s again today. With the lower humidity the weather will be much more comfortable than over the week-end. Northern regions will be cooler with a few showers expected today in the James Bay region. The weather will be mostly sunny across the province Tuesday. A few widely scattered thunderstorms threaten southwestern Ontario Tuesday afternoon.

SCOTIADOC SUNK IN LAKE SUPERIOR, ONE MAN LOST

Rammed by Burlington In Heavy Fog Saturday

PORT ARTHUR (CP)—A collision near the fabled Sleeping Giant sent a grain-laden Great Lakes freighter to the bottom of Lake Superior Saturday night and cost the life of one member of her crew.

The Paterson Steamship Lines' Scotiadoc was rammed amidships by the Canada Steamship Lines' package freighter Burlington in heavy fog after both ships sought shelter along the north shore from heavy seas resulting from a storm during the day.

The Burlington's bow was stove in eight feet by the impact but she was able to make Fort William, about 20 miles from the collision scene, after rescuing 29 members of the Scotiadoc's crew of 30.

Lost was Wallace McDermid, 39, of Sault Ste. Marie, Ont., who was hampered by a heavy steel polio brace. He was pitched into the rough water when a lifeboat was smashed while being lowered. McDermid, a porter on the Scotiadoc, clung to the ship's long line for nearly half an hour but finally disappeared.

A veteran of the Second World War and a former business man in Sault Ste. Marie, McDermid was spending his second season on the lakes. He joined the Scotiadoc to be with another Sault man, his lifelong friend Clifford Humphrey, 33.

Mr. McDermid, single, leaves three brothers and three sisters. His parents, Mr. and Mrs. Archie McDermid, live in Sault Ste. Marie.

(Continued on Page 5.)

ROYAL STUDENTS

ENDICOTT, N. Y. (AP)—Prince and Princess Ajavabis Diskul of Thailand arrived here by plane Sunday to study accounting. The two, on their first trip to the United Sates, plan to remain here about a month while taking courses at the International Business Machines Corporation school.

FORM NEW PRESS CLUB

MONCTON, N.B. (CP)—Newspaper men from the three Maritime provinces met here Saturday to organize the Atlantic Press Club. Jack Brayley, chief of the Canadian Press Bureau at Halifax, was elected president.

GLORIA DE HAVEN WEDS

PITTSBURGH (AP)—Film actress Gloria De Haven and Martin S. Kimmel, New York realtor, were married here Sunday. It is the second marriage for each. Miss De Haven was divorced from actor John Payne in 1949.

P.E. and Hastings Resorts Packed With Picnickers Over Week-End

Heat waves shimmered over pavement and roadway on Sunday as the city sweltered under the highest temperatures of the year.

The heat wave here reached its peak shortly after two o'clock in the afternoon when the mercury surged upwards to 88.5 degrees.

Summer officially heralded its 1953 appearance with a brief electric storm on Saturday afternoon, accompanied by a downpour of rain.

Sunday's dawn broke clear with a haze that bespoke the heat that slowly increased with the rising of Old Sol. By eleven a.m. scarcely a breeze rippled the trees and the heat settled in out of a cloudless sky.

There was a general exodus from the city in the afternoon as the populace took to motor cars and other methods of conveyanve seeking respite from the heat at beaches, parks and out-of-town resorts.

The Outlet, Prince Edward county, was the mecca for the largest crowd of the season. The beach was black with bathers and others who sought solace from the heat via the bathing-suit method.

Wellington's shady park, that faces Lake Ontario, was filled with picnic parties, while the sandy beach at the east end of the village had a large quota of swimmers.

Tweed Park likewise was popular while, available spots along the banks of the Moira were crowded with people.

The Sandbanks, popular Prince Edward resort, was another crowded spot. Cabins and cottages on the shores of river, lakes and streams attracted owners and guests at an early hour.

Die-hard fishermen braved the heat, but apparently the finny tribe had a yen for the deeper, cooler waters and no reports of any large catches were on hand this morning.

The north side of Consecon Lake was crowded with spectators enjoying the cool breezes and the exciting races of the Consecon Outboard Racing Association regatta. Tragedy marred the event when a young Trenton youth was drowned while swimming.

Bay of Quinte Yacht Club members got away from the city heat when they staged a club regatta off Zwick's Island. A fairly good breeze greeted the yachtsmen.

Power and other craft of the city waterfront left their moorings early, seeking the cool breezes of the outer reaches of the bay and Lake Ontario.

The densest traffic of the year was noted on Highway No. 2 as motorists "took to the road" in quest of the cooler airs of the country byways.

33 Drowning Fatalities In 43 Violent Deaths Reported

By THE CANADIAN PRESS

Ninety-degree temperatures in many parts of Eastern Canada during the week-end sent thousands of trippers to the shores of lakes and rivers and the number of drowning fatalities climbed to 33.

A Canadian Press compilation showed that 43 violent deaths were reported during that period, including seven traffic fatalities and three miscellaneous. Drownings were the highest for any week-end this year and separate figures for Ontario and Quebec were also records for 1953.

Ontario's total was 22 deaths, 16 of them drownings. Quebec had 19 with 15 drownings and Nova Scotia two drownings.

Wallace McDermid, 37, of Sault Ste. Marie, Ont., disappeared and is presumed drowned following a collision in fog Saturday night between the Great Lakes freighter Scotiadoc and the Canada Steamship Lines freighter Burlington about 30 miles from Port Arthur.

Ontario Deaths

The other Ontario deaths:

Drownings — Ronald Ware, Toronto, in a creek while fishing near Burliegh Falls; Arnold Tripp, 26, Oshawa, on a fishing trip near Peterborough; Brian Kennedy, 8, Ottawa, swimming in the Ottawa river; Carl Leistner, 75, Toronto, found floating in Lake Ontario; George Tashos, 15, Toronto, in Sunnyside pool with 2,000 other swimmers around him; Danny Rodonick, 18, of Toronto, swimming in Lake Ontario; Evelyn Irene Brown, 35, and Otto Robert McCutcheon, 37, both Toronto, on a swim in Irish lake, 30 miles south of Owen Sound; Jean Patenaud, 14, Cornwall, swimming in the Cornwall canal; Ronald Neil, 14, Trenton, while wading on a beach; Paul Russell 34, Ottawa, trying to save his young son who fell from a boat into Lake Wakefield; William Murphy, 16, Ottawa, when he fell off a log boom in the Ottawa river; Nelson Rayeraft, 21, Brunner, in a gravel pit; Tommy Page, 14, Blackstock, in a swimming pool.

Traffic—Leonard Welsh, Millbridge, when his truck crashed backwards down a hill at Picton; William Shier, 70, Newmarket, in a two-car collision; Yakow Bobonkow, 64, London, struck by a car; Mrs. George Thorn, 35, Millbrook, when her car crashed into a tree south of Peterborough; Peter Kowlachuck, 64, Bluewater, hit by a car.

Richard Dennis Brant, six weeks, died of injuries suffered when he fell off a bed in his parents' home on the Mohawk Reserve near Bleville.

The Quebec province deaths included Patrick Masson of Rockland, Ont., drowned when his boat struck a log in Grand Lac Ste. Marie.

London Bluebeard's Trial For Murder of Wife Begins

LONDON (CP)—John Christie, 55, went on trial today for the murder of his wife, Ethel, one of four women he is accused of killing in a dingy London tenement.

His lawyer pleaded that he was insane. But Attorney-General Sir Lionel Heald, who is prosecuting, contended that there was no "reasonable probability" for an insanity verdict.

Heald told the jury the facts of Mrs. Christie's death last December left "no alternative but for you to find him guilty of the wilful murder of his wife."

Christie himself entered a plea of innocent. If he is acquitted, he can still be tried for the deaths of the other three women, whose bodies were found stuffed in a wall recess which had been papered over.

Christie, bald and bespectacled, sat motionless as Heald built up his case, alleging that after Mrs. Christie's death, her husband had forged her signature and lied repeatedly to prevent her absence being noted.

Enters Insanity Plea

Derek Curtis-Bennett, defending Christie, entered the insanity plea after an hour-long speech by the attorney-general.

Christie's expression did not change. He sat in the prisoner's box, wearing a neat blue suit, flanked on either side by a towering police guard. A bewigged judge in red and black robes presided. Three women and nine men are on the jury.

Christie was originally charged with killing his wife and three pick-up girls, Rita Elizabeth Melson, 24; Kathleen Maloney, 25, and Hectorina McKay MacLennan, 25. Skeletons of two other women also were found at 10 Rillington place, the "house of death" in a grubby west London district.

But Heald said the prosecution's case would rest only on the murder of Mrs. Christie. Her body was found under the floor boards in the Christies' front room. Medical evidence indicated she had been strangled.

Answers Insanity Plea

Heald argued that the pains taken by Christie to conceal her death proved that he knew what he was doing and therefore an insanity plea could not stand up.

But Curtis-Bennett, after entering his formal plea of insanity, said he would call evidence not only in connection with Mrs. Christie's death, but with the other three women victims.

"I should have thought it would have been proper in fairness to put the four murders before the court," he said. He added he would seek to prove that Christie was insane Dec. 14, the day Mrs. Christie is alleged to have been murdered.

Introduces Statement

Heald, in building up the prosecution's case, introduced a statement Christie made to police following his arrest last March.

In it he claimed that his wife had convulsions after an overdose of sleeping tablets, and he tied a stocking around her neck "to put her to sleep" because he could not bear to watch her suffering.

After two or three days he buried her under the floor boards because it "was the best way to lay her to rest," the statement said.

After reading it, Helad said "there is no such thing known to the law as mercy killing."

Mercy No Excuse

"Any person who deliberately takes another's life without lawful excuse is gulty of murder and, therefore, if you accepted Christie's statement in full, even if you came to the conclusion that he was a merciful man, that would not assist," he said.

Heald said Mrs. Christie, aged "about 58," had been married for 25 years to Christie. They had lived for 15 years in the dingy rooms where her body was found.

(Continued on Page 5.)

U.S. Sabre Jets Bag Six MIGs

By MILO FARNETI

SEOUL (AP)—U. S. Sabre jet pilots today blasted six Communist MIGs from the North Korean skies.

Ground action was light except for continued pounding by the Reds against South Korean lines on the east-central front.

Three Russian-buil MIG jets were destroyed and two others damaged, the 5th air force reported, by Sabres shielding Allied fighter-bombers hitting a communications centre northwest of Sakchu, near the Manchurian border.

Later in t e day, Sabres knocked down three more MiGs while protecting planes pounding a rail bridge near Pyongyang, capital of North Korea.

The lull on the key western front has been unusual. Each day the communique has been reporting only two, three and four contacts among squad size groups—this along a front manned by at least 200,000 Chinese and South Korean troops.

BOMBER CRASH KILLS SIX

ABINGDON, England (AP) — An RAF Hastings transport crashed on takeoff here today. All of its crew of six were killed.

NOT COMMITTED TO UNIFY KOREA SAYS CHURCHILL

Note Criticizes Rhee For 'Treacherous' Act

LONDON (CP)—Prime Minister Churchill told a cheering House of Commons today "we have not committed ourselves in any way to go forward and conquer the whole area of Korea and place it under the authority of Mr. Syngman Rhee."

At the same time, Churchill disclosed Britain has sent a stiff note to President Rhee of South Korea denouncing his "treacherous action" in ordering release of thousands of anti-Communist North Korean prisoners of war. This action, the note said, has created a situation "full of danger."

Churchill's statement that Britain had not committed itself to unifying Korea and placing it under Rhee's authority was a reference to South Korean claims that the UN command was breaking its promise in accepting a truce that would leave Korea divided.

Britain Shocked

The note said the British government had been "shocked" to read the statement of President Syngman Rhee of South Korea on June 18 in which he said he ordered on his own responsibility the release of anti-Communist North Korean prisoners.

Churchill said the note warned that:

"Unless there is a government in the Republic of Korea which will co-operate loyally with the United Nations command, the security and welfare of its people, as well as all the gains which have been made by the sacrifices of so many, including the gallant Republic of Korea army, will be jeopardized."

Denies Red Change

The prime minister declared that "nothing could be further from the truth than to allege, as has been done (by the Communists), that the UN command connived at these happenings."

He reported that out of about 33,000 North Korean prisoners which would have been placed in the custody of the neutral nations repatriation commission once an armistice had been signed, only 8,000 to 9,000 "remain in the camps which are now under U.S. guard.

"As a member of the United Nations whose military forces are participating in the Korean action, Her Majesty's government strongly condemn this treacherous violation of the authority of the United Nations command to which the government of Korea had agreed in 1950," the note said.

"Moreover, Her Majesty's government understand that during recent weeks the government of the Republic of Korea have actually reaffirmed this position by assurances to the UN command that no unilateral action of this kind would be taken by them.

"Her Majesty's government are anxiously watching the course of events, which are fraught with serious possibilities."

SEVEN DROWNED

MARIAKERKE, Belgium (AP)—A 32-year-old moher and six of her children drowned Sunday when their car skidded off the road and fell into the Ghent-Druges canal.

Police Hold Man on Abduction Charge After Nation-Wide Search

VANCOUVER (CP)—City police said today they are holding George Prevost on an abduction charge for Winnipeg police following his discovery here with five-year-old Linda Verfaillie of Winnipeg.

Police, who declined to give complete details, said they discovered the pair Sunday night in a downtown hotel where Prevost had registered as George Brown and daughter.

They had been the object of a nation-wide search.

The girl was described as in good health.

A Winnipeg report said the pair was traced through a telegram sent by Prevost under his own name. The message was to a friend in Churchill, Man., seeking funds.

Other Winnipeg reports said Prevost took the girl with him last May 21, with the permission of her parents, for a week's holiday on a farm.

Subsequently, police were unable to find either the farm or the missing pair.

Prevost met the Verfaillie family when he and Linda's father, Remi, were in hospital.

Communists Admit Riots Continue; Many Executed

100,000 East German Miners Strike After Anti-Reds Shot

By TOM REEDY

BERLIN (AP)—Communist East Germany admitted today sabotage has occurred in the Soviet-managed uranium mines and that violence has continued elsewhere against the Red puppet regime.

The Communist party leadership hurled new face-saving charges, claiming that Western agents had parachuted into East Germany to spread havoc after the workers' revolt flared last Wednesday. U.S. officials denied the accusations as fantastic.

ADN, the Soviet-controlled German news agency, confirmed reports that the anti-Red mutiny had struck in the Saxony uranium fields which have been exploited by the Russians since 1947 in the atomic weapons race.

No estimate of damage was given. A West Berlin newspaper, Telegraf, reported Sunday that 100,000 Germans went on strike Thursday in the Saxony uranium mines after a Soviet firing squad executed 12 anti-Red demonstrators. The strikers represented more than one-third of the men in the mines.

Quiet Not Secure"

Charges that American and West German money and effort supplied paratroop saboteurs to keep the flames of revolt alive were contained in a Socialist Unity (Communist) party declaration wich pleaded with East Germans to get back to work and support the Red government. The party declaration said a "great number" of the parachutists had been captured but admitted that in the sixth day of Soviet martial law "quiet is not yet entirely secured."

U. S. officials in Berlin in denying the paratroop accusation said the Russians had recorded only one violation of the East zone's air sovereignty outside the Allied corridors this month and that was 10 days ago. It involved an American jejt fighter plane. Said a senior American official:

"The idea of parachuting underground saboteurs into the Soviet zone is ridiculous. They'd better realize as long as this Communist gang is in power there are already 18,000,000 there."

The sealed-off Soviet sector released trains for West Berlin's elevated system, which carried 1,000,000 passengers daily, but none of the five operating lines was permitted to cross the border dividing East and West Berlin.

From Bonn, meanwhile, West German Chancellor Konrad Adenauer telegraphed President Eisenhower, Prime Minister Churchill and Rene Mayer, head of the caretaker French government, asking them to do all they could to free East Germany by securing unification of the divided country.

Adenauer said only wih a unified Germany governed by a freely-elected all-German government could enduring peace be brought to Europe.

(DAMAGE—Page 5.)

$10,000 TORNADO GRANT

WOODSTOCK, Ont. (CP) — A grant of $10,000 was made Friday by Oxford county council to aid in the rehabilitation of tornado-torn areas in Oxford county. East Nissouri and Embro-West Zorra were the areas most damaged by the tornado. Council also set up a committee to co-ordinate the Oxford county tornado relief fund.

Ont. Residents Swelter in Worst Heat of Season

TORONTO (CP)—Temperatures climbed to the 90s during the week-end as most of Ontario and Quebec sweltered in the worst heat wave of the season. Today's forecast is for cooler and less humid conditions.

Hamilton's official high Saturday was a sizzling 97. The mercury hit 90 Sunday and many elderly persons collapsed from the heat during church services and while riding buses.

Toronto's 85 Saturday and 92 Sunday sent citizens scurrying to cottages to the north and drove thousands to lakefront beaches.

London had its hottest day of the year so far, with 93.2 degrees Saturday. Crowds were large at the lake above Fanshaw Dam as swimming opened there for the season. Sunday was a comparatively cool 85.

Many Windsor residents slept on lawns and in parks to escape the heat, which reached 96 degrees Saturday and 92 Sunday. Churches mustered electric fans for Sunday morning services.

The Ottawa heat, 90 degrees Saturday and 93 Sunday, led hundreds of persons to defy a federal district commission ban on swimming at Hog's Bac, where the Rideau canal and Rideau river join on the city's southwestern outskirts.

Sister Tries Rescue But Lad, 10, Drowns

POWASSAN (CP) — Ten-year-old Teddy Bruce Greening was drowned Sunday when he waded beyond his depth in the waters of Genese creek on the outskirts of this town 25 miles south of North Bay.

The boy's 3-year-old sister, Gaylia, tried to rescue him when he first got in trouble, but nearly was drowned in the atempt. She was pulled from the water by Lavina Daub who was passing by in a car when the accident occurred.

VOTE ON CONSTITUTION

DAMASCUS (AP)—Syrians will vote July 10 to accept or reject a new constiution providing an elected president for the middle East Countrys. Gen. Adib Shishekly who took over the goverment in a bloodless coup in 1951 and has ruled as a military strong man, made the proposed charter public Sunday. He said press censorship and other government controls will would give voting rights to women.

COMING EVENTS

SOCIAL EVENING EVERY MONDAY night sponsored by the Ladies' Auxiliary Canadian Legion, 360 Coleman Street. Good prizes. J1-8-15-22-29

ATTENTION CIVIL DEFENCE VOLunteers. Regular training meeting tonight at Belleville Collegiate 7.30. If you haven't enrolled for this important training you may do so tonight. A13-emtf

MOOSE SOCIAL EVENING WILL BE held at the Moose Hall, 52 Victoria Ave., every Tuesday evening, at 8.30. Good prizes. Admission 25c. J8-em-tu-tf

NOW! PRAYER MEETING FOR Le Tourneau meeting. Salvation Army Citadel, Monday 8 p.m.; Christian Missionary Alliance, Tuesday 8 p.m.; Wesleyan Methodist, Wednesday, 8 p.m.; Baptist Church, Thursday 8 p.m.; Christian Missionary Alliance, Friday 8 a.m. Day of prayer. J20-22

GARDEN TEA AND SALE OF HOME cooking at the home of Mrs. Ralph Plumpton, River Road, Corbyville, Wednesday, June 24, from 2.30 to 5.30 p.m. Auspices of Quintena Rebekah Lodge. Admission 25c. For transportation phone 3658-J. J20-22

BELLEVILLE FIREFIGHTERS Association Social Evening, Moose Hall, 52 Victoria Ave., every Monday evening 8.30. Good prizes. Admission 25c. A11-13-eo-m-tf

City and District News

POINT ANNE YOUTHS INJURED IN CRASH

Two Point Anne youths, Carman MacDonald and Eugene Bennett, were admitted to Belleville hospital Sunday with injuries received when their car missed a curve on the Point Anne road, went into the ditch and struck a tree.

MacDonald, driver of the auto, was said to have suffered shock and a lacerated face, while Bennett suffered a broken arm, lacerated scalp and shock.

The car, in which the two youths were riding was badly damaged.

BOY IS THROWN ONTO ROAD WHEN CAR DOOR OPENS

Thrown from the seat of a car onto the highway when a rear door opened, Marvin James Lemon, age 6, of Bonarlaw, suffered brush burns to his arms and legs.

The lad was riding in the rear seat of a car driven by Chas. Simpson, R.R. 1 Bancroftwhen near the McFarland quarries two miles north of Belleville the door flew open and the boy was thrown out of the car. The boy was taken to Belleville hospital where his injuries were treated.

Summer Looses Sunday Punch Upon Arrival

Of course it was hot.

Last young Mr. Summer made his June 21 arrival right on schedule for 1953. His Sunday punch was no dab on the solstice. A full week of rehearsal had made the debut a perfect

NOTICE TO FARMERS

We were authorized yesterday to resume our trade in the sale of pigs. Due to further outbreaks, however, the Government has postponed the sale of pigs at the

BELLEVILLE LIVESTOCK SALES LTD. 230-21

COPPER TAN

NOTHING BETTER UNDER THE SUN

- Stimulates tanning while protecting your skin
- Water repellent — Soothing — helps prevent painful sunburn.

In all or cream form

Price 85c and $1.50

McKEOWN'S DRUG STORE

Phone 4700 We Deliver

MARTIN'S SHOE REPAIR

NEOLITE SOLES

35 EVERETT STREET

Phone 6413

FLOOR SANDING

OLD FLOORS RESURFACED AND MADE LIKE NEW.

NEW FLOORS LAID AND FINISHED.

GLEN ELLIOT

198 Dufferin Ave. Phone 3482

Another FIRST!

FOR THE FIRST TIME IN BELLEVILLE

FAMOUS

BY

MOIRA FUELS LTD.

24 Bridge St. E. — Phone 2237

INTRODUCING . . .

Red Flame ANTHRACITE COAL

OIL TREATED

FOR YOUR PROTECTION

AGAINST DUST

This is an additional service at no extra cost to you.

PLEASE SPECIFY when ordering Red Flame Coal and Oil Treated for your protection and guarantee of cleanliness.

FILL UP NOW . . .

AT SPECIAL REDUCED RATES

AS IN TODAY AND RENEW YOUR OIL CONTRACT

MOIRA FUELS LIMITED

24 Bridge St. E. — Phone 2237

Father Can Thank Two Young Girls For Saving Child

An unidentified father can thank two young girls for the saving of his fourteen-months old child from drowning in the Outlet, Point Edward county on Sunday afternoon.

The two girls were wading in a foot or two of water off the sandy shore when they noticed the body of a child lying on the bottom.

They pulled the baby out of the water, took it to the shore and forced water from its lungs. The child was revived.

It was stated that the father sat on the beach near the scene of the near-tragedy, totally unaware of what was going on.

22 Babies Are Baptized

With the seating capacity of the Methodist Street Union Church taxed to capacity on Sunday morning, when the minister, the Rev. Bishop, M. Conran, baptized 22 babies. The church was tastefully decorated with flowers with a number of canaries and budgy birds in cages, adding from the gallery and placed around the church. Junior choir and Junior choir, under the direction of Mr. Clifford Tempier, led in singing of hymns and, in particular, sang a selection of hymns, "Jesus Loves Me," which Clifford Tempier sang a delightful solo titled, "Consider the Lilies."

The names of the babies baptized in the church were: Sandra Alldire Purdy, Paula Lee Hubbs, Brian Blanco, Ian Dorsee, Brian Howard Hennessy Karen Warren, Elizabeth Ann Crossen, Lana Jean Elaine Wannamaker, David Edward Conley, Lynn Alan Purdy, Larry Joseph Carr, Bruce Patricia Blance Chambers, Roy Robert Killam, John William Heasman, Victoria Lynn Joblin, Jacqueline Gwen O'Neil, Helen Ruth Ackerman, Joan Arlene Gray, Elizabeth Christina Reid, Dianne Charlene and Catherine Ann Knowlton, Edward Rose Thompson, and Heather Anne Spurgeon.

In his charge to the parents the minister urged that parents regard the minister in particular and the church generally, not as merely emblematic figures at weddings, baptisms and funerals, but that there is a responsibility attached to the spiritual privileges. No child is safe unless sheltered in home, church and school, said the speaker, who also added that a child is a bundle of contradictions — speechless and yet so eloquent, helpless and yet so mighty, little and yet so hardly troublesome and yet so dear.

In closing the minister congratulated the parents upon their good fortune to have their children with them and charged that a fearful responsibility attended their rearing. To train up a child in the way he should go and when he is old he will not depart from it. Instead of the fathers shall be thy children whom thou mayest make princes throughout the earth, concluded the speaker.

50th Anniversary Of Wedding To be Observed

A former reeve of Wollaston township and one-time member of Hastings County council, Mr. W. H. Gilroy, of Cox Mill, and Mrs. Gilroy, will observe the 50th. anniversary of their marriage on Wednesday, when they will hold "open house" to a wide circle of friends and relatives.

Mr. and Mrs. Gilroy are well known throughout North Hastings, especially in the Cox Mill district, where Mr. Gilroy operated a general store and carried on a large lumber business.

Native Fly Is Expected to End Caterpillar Nuisance in North

Cottage owners who returned to the city Sunday from their cottages in Northern Ontario found the fly infestation greater than any seen in their lifetime. The flies resembling house flies, but much larger, are plentiful in all districts ravaged by the jack caterpillars.

One fisherman out on a lake had to return to his cottage because of the swarms of the flies in the boat. They do not bite, but be said, it was almost impossible to keep them off his face with both hands. In other areas were clouds of them around cottage, home and store doors.

Several explanations for their source were heard, chief among these being that the flies were imported from foreign countries to counteract the caterpillars. These reports went on to say that the insects were released from planes over infested areas while others said they were brought in and distributed by trucks.

However, the Parasite Laboratory on Dundas Street, has a different explanation for the phenomenon. The observation stands today that the flies are native to Canada and appear in the greatest number after the caterpillars' numbers become widespread. This insect is known as the Sarcophaga aldrichi, and has the ability to deposit its eggs inside its own body, the resulting form of life being known as the maggot. The Sarcophaga deposits the pupa inside the caterpillar's body and the parasite, where it feeds on the caterpillar pupa and thus destroys it. The following year the Sarcophaga pupa develops into the fly which is now so plentiful in the north, and so the life cycle is repeated. When the epidemic stage has reached proportions, the parasite fly in turn also decreases in number as the balance of nature is re-established.

Leonard Welch Gave Life To Guide Brakeless Truck

PICTON — Police and officials here are paying tribute to Leonard Welch, 22, of Millbridge, who was fatally injured when he refused to jump to safety from an uncontrollable truck, which might otherwise have crashed into cars and pedestrians on Union Street here, late Friday afternoon. Welch died in hospital an hour later.

He was driving a truck loaded with bags logs down Bristah's hill, which ends in a series of grades before entering the lower part of the town. The brakes failed and the truck gained speed. He managed to avoid hitting several cars at the sides of the street and his blowing horn warned others. The truck finally crashed into large cement steps in front of William Breakenridge's machine shop. The sudden stop caused the load of logs to shift. The truck cab was sheared off and some logs punched holes in the building.

Gilbert Brenton of Millbridge was also in the cab with Welch and with a broken thumb and a cut, as the truck left the road.

A hydro pole was sheared off before the truck hit the steps.

Truro was represented at Wednesday stated: "Welsh -deserved a medal for his action. He could have jumped to safety but stuck to the wheel and undoubtedly saved lives of others as a result, as the street is a busy one. The truck might have crashed any one of the homes close to the sidewalks."

Funeral on Sunday

The funeral took place Sunday afternoon from Griffin Funeral Home in Madoc to St. Ola cemetery, Rosseau, service was conducted by Rev. G. Wright. Interment was in St. Ola cemetery.

Millbridge L.O.L. No. 1070, attended the funeral in a body with members of the lodge acting as bearers and flower bearers.

Son of Mr. and Mrs. Herbert Welch, Leonard was born at St. Ola, but moved to Cochrane with his parents as a boy and was educated there. Two years ago he returned to the Millbridge district and had since worked in the district. He was employed by the Armstrong Lumber Co. at Millbridge.

He is survived by his parents, one sister (Welch deserved a medal for his action. Mrs. Ernest (Lillian) Wilkinson, of Cochrane, and Irene of Toronto, and one brother, Wilfred, Cochrane.

Storm Delays Ships Returning From Coronation

By DAVE McINTOSH

Canadian Press Staff Writer

ABOARD MAGNIFICENT (CP) It may have been the first day of summer in Canada, but the mercury Atlantic was acting up more like it does in March as the Canada's homeward bound Coronation squadron Sunday.

It was the third straight day of storm for the six ships beating through angry seas and slashing wind and spray toward Halifax.

The squadron is scheduled to reach Halifax Sunday, but unless the weather relents, it almost certainly will put into port a day or two late. The weather chart showed one storm following another in quick succession and the ships cut their speed to seven knots.

Sick Bay Busy

CPO. Alex Stevenson of Victoria forced a carrier pigeon on the upper deck of the destroyer Sioux two days out of Portsmouth. The bird was attached to Stevenson's sick bay one look at the weather and decided to remain aboard.

Quarters have been rigged up in Sioux's shipwright shop for the bird, which has been named "Walter Pidgeon."

Since sailors made much of the fact that the carrier pigeon ignored both this carrier and the one aboard an aircraft Sydney to land on the destroyer.

The Sydney will visit Halifax for five days before continuing home via the Panama canal.

Pirate Delayed

The frigate La Hulloise had considerable trouble Saturday when a gale broke down and she was forced to drop behind. The engine room crew managed to make repairs Saturday and Sunday night the storm-battered frigate was still trying to overtake the other ships.

Cooks have had a never-straining time trying to keep the food off galley decks. The Sioux is riding like a duck but even with a good part of her fuel gone. She must be refueled before the destroyer reaches Halifax or be taken in tow.

Protestant and Roman Catholic services were held on the Magnificent's quarter deck Sunday.

Rev. James Noonan of Toronto, Roman Catholic padre, said the service was necessary because mass because the ship was pitching so badly. However did, though some had to grab a mate occasionally to keep from sliding over on deck. Protestant padre, Rev. Horatio Todd of Halifax, conducted the service.

The thunder of water around the hull and an unusual combing spray from the waveoeaks almost drowned out the brief sermon of Rev. Horatio Todd of Halifax, Protestant padre, who was badly injured by enemy fire while serving with the navy in Korea in 1951.

But wind and waves failed to drown out the words of the hymn sung by the Magnificent's sailors: "O hear us when we cry to Thee for those in peril on the sea.".

YOUR Opportunity Shop will CLOSE June 22nd FOR THE SUMMER

'Opportunity Knocks Now'

YOUR OPPORTUNITY SHOP

Market Building

"ALL PROCEEDS FOR YOUR HOSPITAL"

Driver Shaken Up as Motor Car Hits Transports

Donald W. McCabe, Napanee, escaped with little more than a good shaking up early Sunday morning when his car crashed sideswiped a highway transport and threw him into the ditch near Shannonville.

The accident occurred on No. 2 Highway about two o'clock on Sunday morning when the McCabe auto ripped along the side of one transport, threw the driver into the ditch and then ran Hinard driver down the highway to crash into a second transport.

McCabe was picked up and taken to Belleville General Hospital where he is being held for observation although he suffered examination revealed no serious injury.

McCabe's new car was almost completely wrecked, while the wrecker of one transport was damaged to the extent of about $400, and the second transport suffered $1,000 damage. Neither transport driver was injured.

BUSY LINE

DORKING, England (CP)—Conservatives successfully appealed to the post office to extend their telephone exchange area.

WINS BAND CONTEST

FORT ERIE (CP) — Lockport, N. Y. Canadian Legion band Saturday won the competition for brass bands at the annual homecoming parade and tattoo of the Fort Erie fire department. Canadian Legion post 51, Niagara Falls, won the pipeband honors, and St. Catharines Sea Cadets the bugle band honors at the annual international competition.

Fresh Communist Troops Massed On Korean Front

By MILO FARNETI

SEOUL (AP)—The Reds today massed some 16,000 fresh troops along the eastern front—scene of the past week of the greatest Communist offensive in two years.

The U. S. 8th army reported that Red buildup as the air force announced Allied air power suffered its heaviest losses of the war the last week, helping to stall the great Communist drive.

Two new Red divisions were reported moved into the Pukhan river line, the sector where perhaps 40,000 Communists pushed back Korean troops back a month as two miles Sunday and Monday. Fighting was light, however.

Lose 19 Planes

Nineteen planes including 12 MIG jet fighters went down behind Communist lines, the air force announced. Fourteen were lost in anti-aircraft guns and five to unexplained causes.

None was lost in dogfights, in which Sabre jets shot down 19 MIG jets.

Day and night, UN planes in record waves dumped bombs and jellied gasoline on communist troops to play a major role in stemming the greatest Red drive since 1951—a drive which dented South Korean lines up to two miles.

The worst previous Allied plane loss was 18 in the week of Feb. 5-11, 1952. Previous high Sabre toll for a week was four for the period ending April 19.

The week also saw destructive communist air raids on the base area.

Today, the Communist push had slackened to platoon and company-sized assaults, while the Reds apparently probed for weak spots in South Korean lines on the east-central front.

Obituary

JAMES RUSSELL ASHBURY

Many friends will learn with regret of the death of James Russell Ashbury was held from Bellevile Burial Company Funeral Home on Saturday afternoon. The service in the chapel was conducted by Canon J. B. Creegan, who also said the last rites at the graveside in Belleville cemetery.

On Friday evening the members of Ferguson Lodge, A.F. and A.M. No. 362, held their service at the funeral home, with W. J. Batchelor, E. S. Fairman, Everett C. Wood, Douglas Mosier, C. Barnett, B. Wilkinson, T. Kerr, Bram Humphreys and W. P. Reynolds taking the principal parts.

The bearers were: Charles Barnett, John Johnson, Morley Hancock, Brian Humphreys, W. J. Batchelor and Thomas Rees.

LATE MISS ELIZA J. DONNAN

The funeral of the late Miss Eliza Robinson Donnan, 93 West Moira Street, took place Saturday afternoon from the Grant Funeral Home where service was conducted by Rev. Sidney Agar, of Holloway Street United Church.

The funeral was largely attended. During the service Mrs. Mary Whitt sang "The Ninety and Nine" and "Abide With Me."

Sister Aileen made much of the fact that the carrier pigeon ignored both this carrier and the one aboard an aircraft Sydney to land on the destroyer.

The Sydney will visit Halifax for five days before continuing home via the Panama canal.

Pirate Delayed

The frigate La Hulloise had considerable trouble Saturday when a gale broke down and she was forced to drop behind. The engine room crew managed to make repairs Saturday and Sunday night the storm-battered frigate was still trying to overtake the other ships.

Cooks have had a never-straining time trying to keep the food off galley decks. The Sioux is riding like a duck but even with a good part of her fuel gone. She must be refueled before the destroyer reaches Halifax or be taken in tow.

Protestant and Roman Catholic services were held on the Magnificent's quarter deck Sunday.

Rev. James Noonan of Toronto, Roman Catholic padre, said the service was necessary because mass because the ship was pitching so badly. However did, though some had to grab a mate occasionally to keep from sliding over on deck. Protestant padre, Rev. Horatio Todd of Halifax, conducted the service.

The thunder of water around the hull and an unusual combing spray from the waveoeaks almost drowned out the brief sermon of Rev. Horatio Todd of Halifax, Protestant padre, who was badly injured by enemy fire while serving with the navy in Korea in 1951.

But wind and waves failed to drown out the words of the hymn sung by the Magnificent's sailors: "O hear us when we cry to Thee for those in peril on the sea.".

OUR LEHIGH VALLEY COAL . . .

Is Now Prepared at the Mines by the Newest and Most Modern Method.

"I have just returned from an inspection visit — it was an amazing experience. Phone or call me at the office— I'd like to talk to you about it."

Bert Phillips, Mgr.

CONGER-LEHIGH FUELS LTD.

183 Pinnacle St. Phone 183

SPECIAL!

670x15 TIRES

Regular $22.35

NOW $15.95

Plus tax. FREE ROAD HAZZARD INSURANCE

CANADIAN TIRE CORP.

Belleville, Ontario.

ARE THE

Black Flies and Mosquitoes Eating You Up?

Keep Them Away With

6-12 REPELLENT . . . 59c

VELVETTA 49c

SKEETER SCATTER LIQUID 65c

STICK 65c

622 SKEETER JELLY 59c

DOLAN

THE DRUGGIST

Phone 122 Meter-Delivery

TRY COLOR-NEG Films for 35 mm.

3.75

- GREATER SPEED
- FINEST COLOR
- LOVELY DETAIL
- NEGATIVES
- TRANSPARENCIES

DUFF'S-DRUGS

Your Friendly Store

Phone 165 We Deliver

No More Flues to Buy!

A New Roll-of-Film Given FREE With Every Film Left With Us

To be Developed and Printed. All Prints Made by Super-Size in Dazzle Picket Album.

MEYERS' STUDIO

223 Front St. Phone 2340

McFee's Gift Room

Angus McFee JEWELLER LIMITED

BIRCH 1840

Come in and browse 'round in our attractively arranged Gift Room. See the lovely gift suggestions for Bridal Showers, Wedding, Bridge Parties, or any other occasion.

PRICED FROM

50c — 75c — $1 and up.

Helene Curtis spray net

Spray Net keeps hair "just so"—controls wispy ends and sneaky hair—controls waves and curls after permanents. It's the magic mist that keeps hair softly in place. No stickiness, no "crunchiness". Helene Curtis colorless, greaseless, harmless, and brushes out instantly.

TRIPLE SIZE $1.75

Geen-Drugs LIMITED

FOR FRIENDLY PERSONAL SERVICE

PHONE 153 — FREE DELIVERY

RIVER BEND MOTELS LIMITED

ANNOUNCE THE OPENING OF

New Modern Motel, Coffee Shop and Log Cabins

Lot contains acres of playground and wooded lands, situated between highway .and beautiful .York River . just 2 miles north .of Bancroft on Highway 62.

BIRTHS

ADAMS — Mr. and Mrs. J. C. Adams, 41 Millet Ave., wish to announce the birth of a son, Robert Lorne, on Tuesday, June 16, 1953, at Belleville General Hospital. 232

FINKLE — Mr. and Mrs. Jack Finkle of Belleville, wish to announce the birth of their daughter, Catherine Elizabeth, on Sunday, June 21, at Belleville General Hospital. A sister for Tommy and Pat.

DEATHS

LANGLEY — Suddenly in Toronto, on Saturday, June 20, Milo Walker, beloved husband of Mrs. Langley and dear brother of (Jean) Mrs. Earl Hagerman, Mrs. Ruth Ellis and Mrs. Jessie Walker.

Funeral at the Turner and Porter Funeral Home, 426 Bloor West, Toronto, Service in the chapel on Tuesday, June 23, at 2 p.m. Interment, Mount Pleasant Cemetery. 232

Revenue Minister Says Issue In Campaign Clear

PETERBOROUGH (CP) — Revenue Minister Nowlan addressed a Central Ontario Liberal Association Saturday night that the issue at the Aug. 10 general election is clear.

He said the main issue is: "Are the people of this country to continue to have a government which has popular support across the nation or be saddled with a makeshift group drafted from the ranks?"

Referring to the election manifesto presented by Progressive Conservative leader John Bracken in Gulph Friday night, Dr. Mc-Cann said:

"He doesn't know what he's talking about. He said he would abolish the food tax. There is no tax on food. He said he would abolish the tax on building materials. There is only a few building materials now subject to tax." Association Lorne MacDonald of Kingston was elected president for the coming year. Ruth Gibson of Kingston was chosen secretary and P. D. Scollard of Peterborough treasurer.

Storm Delays Ships Returning From Coronation

By DAVE McINTOSH

Canadian Press Staff Writer

ABOARD MAGNIFICENT (CP) It may have been the first day of summer in Canada, but the mercury Atlantic was acting up more like it does in March as the Canada's homeward bound Coronation squadron Sunday.

It was the third straight day of storm for the six ships beating through angry seas and slashing wind and spray toward Halifax.

The squadron is scheduled to reach Halifax Sunday, but unless the weather relents, it almost certainly will put into port a day or two late. The weather chart showed one storm following another in quick succession and the ships cut their speed to seven knots.

Sick Bay Busy

CPO. Alex Stevenson of Victoria forced a carrier pigeon on the upper deck of the destroyer Sioux two days out of Portsmouth. The bird was attached to Stevenson's sick bay one look at the weather and decided to remain aboard.

Quarters have been rigged up in Sioux's shipwright shop for the bird, which has been named "Walter Pidgeon."

Since sailors made much of the fact that the carrier pigeon ignored both this carrier and the one aboard an aircraft Sydney to land on the destroyer.

The Sydney will visit Halifax for five days before continuing home via the Panama canal.

Pirate Delayed

The frigate La Hulloise had considerable trouble Saturday when a gale broke down and she was forced to drop behind. The engine room crew managed to make repairs Saturday and Sunday night the storm-battered frigate was still trying to overtake the other ships.

Cooks have had a never-straining time trying to keep the food off galley decks. The Sioux is riding like a duck but even with a good part of her fuel gone. She must be refueled before the destroyer reaches Halifax or be taken in tow.

Protestant and Roman Catholic services were held on the Magnificent's quarter deck Sunday.

Rev. James Noonan of Toronto, Roman Catholic padre, said the service was necessary because mass because the ship was pitching so badly. However did, though some had to grab a mate occasionally to keep from sliding over on deck. Protestant padre, Rev. Horatio Todd of Halifax, conducted the service.

The thunder of water around the hull and an unusual combing spray from the waveoeaks almost drowned out the brief sermon of Rev. Horatio Todd of Halifax, Protestant padre, who was badly injured by enemy fire while serving with the navy in Korea in 1951.

But wind and waves failed to drown out the words of the hymn sung by the Magnificent's sailors: "O hear us when we cry to Thee for those in peril on the sea.".

SECURITY MARKETS

Quotations furnished by BIGGAR & CRAWFORD
Belleville Office — Phone 3160 and 3161
Members Toronto Stock Exchange

INDUSTRIALS

Abitibi 12 7-8
Algoma 36 1-8
Aluminium 43
Atlas Steel 16 1-4
Bell Telephone 39 1-8
Brazilian Tract. 9 3-4
B. A. Oil 37 3-4
Can. Celanese 29
Canada Cement 72 1-8
Canada Steamship 78
Can. Canners 9
Can. Car Pfd. F. 18 1-3
Can. Oil 13
C.P.R. 23 7-8
Cockshutt Plow 12 1-2
Cons. Mf. and S. 26
Can. Breweries 18 1-2
Corby's A 8
Cons. Paper 35 1-8
Seagrams 26 1-8
Dom. Foundries 12 3-4
Dom. Steel 13
Dom. Stores 15 1-4
Dom. Tar 8
Dom. Bridge 71 5-8
Ford A 59 3-4
Gen. Dynamics 34
Great Lakes 5 3-8
Imperial Oil 28 5-8
Imperial Tobacco 10 1-8
Ind. Acceptance 30 7-8
Inter. Petroleum 23 3-8
Inter. Nickel 40
Interpr. Ppl. 20 1-2
Inter. Paper 64 3-8
Massey Harris 7 5-8
McColl Frontenac 28 3-4
Powell River 22 1-2
Steel of Canada 29 3-4
Trans. Mt. Ppl. 34 1-8
Tvaders Finance 38 1-4
Walkers 48
United Steel 38 1-2

MINES and OILS

Ajax 127
Anacon Lead 41⅝
Anglo. Can. Oil 57⅝
Ascot Metals 74
Brooken Hill 2.62
Bailey Sel. 440
Calmont 133
Calvan. Cons. 555
Can. Malartic 290
Chimo 180
Cons. Allenbee 39
Cons. Nicholas 17
Calg. and Edm. 10¼
Del Rio 255
Devon Leduc 175
Dome 17½
Donalda 78
Duvex 32
East Metals 133
East Malartic 215
East Sullivan 465
Falconbridge 15¾
Fargo 382
Frobisher 365
Giant Yellowknife 950
Gov't Lake 34
Golden Man. 383
Gunnar 750
Hollinger 13⅝
Home Oil 78½
Hud. Bay M. and S. 45
Hy Charger 11
Inspiration 370
Kerr Addison 19
Labrador 525
Lk. Dufault 80
Lake Shore 725
Mackeno 41
McLeod Cock. 210
Marigold 64
McIntyre 58¾
Malartic Gold 161
New Delhi 62
Nesbitt Labine 235
New Larder "U" 80
Normetal 290
Normeta 64
O'Brien 81
Okalta 265
Ont. Pyrites 181
Opemiska 140
Pacific Pet. 10
Quebec Copper 72
Quemont 17¾
Radiore 45
Rix 206
Scurry Oils 172
Stanwell 155
Sherritt Gordon 440
Steep Rock 635
Sylvanite 136
Trans Era 94
Triad Oil 345
Tungsten 28
United Asbestos 370
United Oils 99
Venmex 17¾
Wells Amulet 10¼

PREPARE FOR MEET

BERMUDA (Reuters) — James Hagerty, White House press secretary, and officials of the British and French embassies in Washington arrived today in a presidential plane to discuss security and other arrangements for the coming Big Three meeting. Paul Gorebooth, information chief at the British embassy, and Roger Seydoux, of the French embassy, were members of the party.

SEE . . .
BISHOP SEEDS
for
No. 1 Silver Hull
No. 1 Spelts
(Emmer)
BUCKWHEAT
All Best Varieties. Hybrid and Open-Pollinated
CORN
81 STATION ST.
172 FRONT ST.

LONDON

(Continued from Page 1)

As far as could be learned, she was last seen alive two or three weeks before last Christmas. She had left some laundry Dec. 23 and never collected it.

Heald said that five days later Christie sold a gold wedding ring and a woman's gold wrist watch. When the body was discovered, Mrs. Christie's wedding ring was missing.

Forged Signature

"In the interval since December, Christie had invented a whole series of untrue stories to account for his wife's absence in the neighborhood," Heald said. "Christie had even imitated her handwriting and actually forged her signature."

All this, he contended, pointed to the fact that Christie "deliberately killed his wife on the morning of Dec. 19."

He cited a letter Mrs. Christie had written to her sister Dec. 18. The date had been altered to Dec. 15, and he suggested Christie had deliberately back dated the letter and changed the date to give the impression his wife was alive.

Shortly before Christmas the sister received a letter from Christie saying Mrs. Christie could not write because of rheumatism in her fingers. He said he had examined 63; A small 67; grade B 67; C 62. Wholesale to retail: A large 69; A medium 67; A small 52; grade B 52; C 47.

Butter sold: first grade tenders 58 cents; non-tenderable 56½.

TORONTO LIVESTOCK

TORONTO (CP) — Trade was very dull up to noon with sales at about steady prices at the Ontario stockyards today. Receipts: Cattle 3,200; calves 600; hogs 1,000; sheep 300; holdover from last week 1,100 cattle.

Choice light steers 30-30.50, one small lot 21; medium to good 18-19.50; good heifers 19-19.50; good cows and bulls were mostly 15-16; choice fed yearlings 30-31; medium downward to 18; good light stockers 20-20.50; stock calves 22.

Choice veal calves 23-25 with top at 26; medium to good 17-22; plain downward to 13.

Hog prices not established.

Good spring lambs steady at 30; a few sheep 5-10 according to quality.

Aussies Shivering As Winter Arrives

SYDNEY, Australia (AP)—All of southeastern Australia, from Sydney around to Adelaide, was cold today with icy winds blowing and snow falling in some parts.

Winds from the Antarctic lashed the southern coast, driving shipping to shelter.

Snow was four feet deep in parts of the southern Alps on both sides of the New South Wales and Victoria borders. There were heavy falls during the week-end and more snow falling in this area, today.

Minimum temperatures in Sydney and Melbourne Sunday and today were in the low 40's.

News of Trenton

PHONE TRENTON 3124
By ELMER BONTER

Lightning Bolt Injures Two In Boat During Heavy Storm

TRENTON, (Special) — Thousands of volts from a lightning bolt passed through Don Brick, 29, and Bill Maybee, 29, during the violent electrical storm here Saturday afternoon but by a miracle both men escaped, suffering only shock and minor burns and injuries.

Dr. J. W. Farley examined the victims releasing Maybee and ordering Brick to bed until Sunday afternoon. The latter was treated for burns and a cut on the left shoulder.

The two Trenton men were taking shelter from the storm survived the full charge of a bolt of lightning although both were knocked unconscious and left helpless to sink with a leaking boat.

Don and Bill intended fishing from an open boat in the Trent river below No. 1 dam when the threatening downpour forced them to shore. Young Maybee sat in the stern with a canvas over his shoulders, while his friend crawled underneath the deck under the bow.

"Suddenly I saw a flash of lightning and the whole bottom of the boat seemed to be on fire," Maybee recalled, "I next remember waking up and seeing Don lying there motionless. I thought he was dead when I shook him and pounded his leg without response. Water was pouring around him through a hole in the bottom of the boat.

"As frightened and shaky as I was I knew I should help Don. I lifted him out of the boat and managed the canal road until I found two men. They came back with me and we put him in a car and took him to the local hospital."

Maybee escaped with a bad shaking but Brick suffered burns and a two-inch slash where the bolt broke out through his back and shattered the bottom of the boat. "I feel weak and all the bones in my body seem stiff,"

Will Close Trenton Plant Rather Than Permit Union

TRENTON—Krangle and Co. of Toronto has decided against allowing a union to organize its Trenton operators and within the next three weeks will be vacating a factory it has maintained here for the last 14 years.

Some 60 employees, mostly women, will be thrown out of work by the shutdown. The company has made arrangements to move its equipment to Toronto premises.

An annual payroll of nearly $100,000 went into the pockets of local people in the needlecraft trade, who in turn distributed it among their merchants and services.

Mayor R. E. Whitley's appeal to company officials to reconsider their decision failed to bear fruit. Mr. Arthur Krangle, speaking for the company, stated that experienced city help could not be employed for the same money the pay.

union planned for workers in the Trenton factory. He explained that the Trenton plant was considered a training and proving ground for supervising tradesmen. The older workers in the shop formed centers and talk in favor of continued non-union operation.

Commenting of the company's decision to move away Mayor Whitley said: "I am sorry (meaning the company) is going to leave."

Police Circles Quiet

Brighton Provincial Police reported a quiet holiday free of major accidents.

A traffic officer, however, get a call to investigate a traffic accident involving a car and a cow.

According to the investigation the car came off second best with $10 damage bill for the owner to

Baby Dies After Falling From Bed in Home

Richard "Dennis" Brant, 6-weeks'-old son of Mr. and Mrs. Leonard Brant, of the Mohawk Indian Reservation, near Shannonville, died Sunday after falling from bed in the parents' home. The baby had been fed and was placed on the bed and about time later fell to the floor and was fatally injured. Provincial Police in Belleville investigated and Coroner Dr. J. Russell Scott said there would be no inquest.

Brick said yesterday after he was allowed to leave his bed and start walking around again, "I must have been paralyzed by the force because I can remember hearing Bill shouting at me and not being able to move or answer him back. I wonder if I would be like that for the rest of my life. I'm beginning to realize I must be a very lucky person."

Both men were in the back of the boat two forks of lightning struck the boat, passed through the bodies of both men and spent themselves in the water after crashing through the bottom of the boat.

Sailboat Capsizes

During the afternoon Saturday a sailboat carrying four from the Trenton Air Station turned over off Crooks Island. The passengers two women and two men clung to the capsized hull for 45 minutes before three of them were rescued by Harold Bonter and his motorboat from Amelissburg. The other person was picked up by the launch towing boat from the air station.

A canoe also ran into difficulty during the rain and blow and the two people in it had a hasty trip to shore after capsizing. They were soaked on arrival at the Trenton Air Force seaplane hangar. Both craft were from the Aurquatic Club at the airport.

AFRICAN FILM BAN

MOMBASA, Kenya (AP)—No more British and American love, gangster and cowboy movies for African kids and their folks. That was the ruling Friday of the Mombasa council of African elders in banning films that are doing "incalculable harm" among the native and impressionable. They make the kids "become little vagabonds at an early age," the elders said.

SEE! HEAR!
R. G. LeTOURNEAU
The Man Who Designed Machinery to Build Over Half the Akaa Highway.
BELLEVILLE ARENA
SATURDAY, JUNE 27th
2.00 P.M.
SUNDAY, JUNE 28th
11 A.M.
Rednersville Gospel Beach
3 P.M.
SUNDAY, JUNE 28th

Perfect Gift for the Bride or Anniversary

Sunbeam MIXMASTER JUNIOR
Best Junior Food Mixer made. Full mix beaters produce greater volume in less time. Thumb-tip control in handle. Batter guard-beater ejector. Convenient bowl rest. Hangs on wall —stores easily. The perfect gift.
Special . . 29.95
STROUD'S GIFT SHOP
208 Front St. Phone 301

"A TRANS CANADA CREDIT LOAN SOLVED MY MONEY PROBLEMS TOO!"

Are you concerned about those bills that keep piling up? Why not let Trans Canada Credit help you to a fresh start? Thousands of Canadians have borrowed from Trans Canada Credit in amounts ranging from $50 to $2500. Here are moderate rates, rates are reasonable and there's a wide variety of loan plans to choose from. A helpful Trans Canada Credit adviser will gladly select the loan most suited to your needs and choose a repayment plan to fit your budget.

On your loan a life insurance policy of up to $1500 will be arranged at no extra cost to you. If you need cash, a private interview can be arranged by phone.

In Belleville the address is Bank of Montreal Bldg. the phone number is 5030.

ATTENTION FARMERS
Loans for farm use, over $500 for buying seed, fertilizer, implements or consolidating, etc., can be repaid every three, four or six months.

T.C. 63-1

LATTIMER'S
AT LAST!
A NEW METHOD OF DIAPERING!
NEW Playtex DRYPER
the wonderful waterproof panty with flushaway pads!
Now—new, underseat-of-cloth protection for baby! And absolute freedom because Dryper panty never cuts or binds. And Dryper pads are cloud-soft to delicate baby skin.
Super-absorbent—they soak up 5 times their weight in moisture. Give baby this priceless protection—yourself this wonderful convenience! Order Playtex Dryper today!
Playtex Dryper Panty . . . . . each $1.29
100 Playtex Dryper Pads regular size $1.29
100 Playtex Dryper Pads large size $1.59
Easy to dispose of! Flush used Dryper Pads down toilet. Panty washes in seconds, dries overnight. Use over and over!
Easy to dispose of! Flush used Dryper Pads down toilet. Panty washes in seconds, dries overnight. Use over and over!
This high-speed cotton photograph proves . . . as only a camera can, how free and comfortable baby is!
LATTIMER'S DRUG STORE
Phone 876 We Deliver

PRIDE OF SWITZERLAND
OMEGA
FASHION AND PRECISION GO HAND IN HAND
Omega has clothed its finest movements in exquisite jewel-watches, fit to adorn the slenderest wrist. Each Omega model is planned individually by artists in Geneva who are in constant liaison with the leading Paris dress designers and creators of feminine styles: Every Omega model has that air of distinctive elegance and "haute couture" which compels admiration.
Omega ladies' watches are endowed with the same unfailing accuracy that has won world renown for the famous Omega men's watches. From $67.50.
All watches priced from $58.00 insured against loss for one year.
TERMS AT NO EXTRA COST
Angus McFee LIMITED
JEWELLER
SINCE 1860

THE ONTARIO INTELLIGENCER — Published Daily by Ontario Established 1801 — Incorporated 1927 — THE ONTARIO INTELLIGENCER LIMITED — Belleville, Ontario, Canada

Subscription Rates: In Belleville: $5 cents per week. By mail in Canada: $8.00 per year; $4.75 for 6 months; $2.50 for 3 months. By mail to U.S.A.: $12.00 per year. Member of The Canadian Press. Member of the Audit Bureau of Circulations. Member of the Ontario Provincial Press.

McCARTHY'S APPROVAL SLANDERS EISENHOWER

As recently as Friday we expressed approval of President Dwight D. Eisenhower's stand against "book-burning."

We should not return to the subject so quickly had not an important development occurred.

President Eisenhower has issued a statement clarifying his original speech at Dartmouth College on June 14. This statement has earned the doubtful honor of pleasing Senator Joseph R. McCarthy of Wisconsin. We just want to plead that those who dislike Senator McCarthy and his tactics should carefully avoid copying the Senator's style of thinking by immediately deciding that, if McCarthy likes Ike, they don't.

The President did not retreat one step from his original courageous stand in which he insisted that those with differing ideas "have a right to have them, a right to record them, and a right to have them in places where they are accessible to others."

What he did say, and what apparently Senator McCarthy found objectionable, was that United States Information Service libraries abroad should not contain books which propagandize for communism.

Even the most militant liberal can hardly quarrel with such a statement and the mere fact that Senator McCarthy chooses to view it with approval is no legitimate reason for others to react to it with alarm.

President Eisenhower maintains, and we applaud him for it, that these USIF libraries abroad should, in the words of Josephine Ripley in the Christian Science Monitor, "be free to select the finest, the controversy, and the conflict of ideas which are a part of the American democratic process." But, even if the President had insisted that the American taxpayers' money should be used to make available abroad books of which the majority U.S. citizens approve, even if he had decided that the only books in USIF libraries should be those passed by a Republican board of censors, he would have given no serious affront to the friends of freedom of speech and thought.

For the important point is not what type of books the United States shall distribute abroad, but what types of books the citizens of the United States shall be permitted to read in their own homes. And on that point President Eisenhower was quite clear.

Incidentally, we have noted two interesting points. One is a report that Eisenhower's Dartmouth speech was not a prepared address, but "one which welled up apparently out of the depth of the President's strong personal feeling on American liberties and freedoms and the way to protect them." The other is the suggestion that the speech was prompted by personal discussions on the subject at Dartmouth and a New York Times report that there was some talk of the "book-burning" issue between Hon. Lester Pearson, Canadian Secretary of State for External Affairs, and Joseph M. Proskauer, New York lawyer, who were on the platform with Eisenhower at the time. If anything Pearson said prompted Eisenhower to make his Dartmouth declaration of faith, Canadians have double reason to feel pride in this soul-warming call to liberty-loving peoples everywhere. It is reliably said that the Christian Science Monitor terms "bold confidence in freedom of thought."

PROOF THAT CANADIANS ARE TOLERANT

The Niagara Falls *Review* notes with approval a recent example of the tolerance of Canadians. At a meeting held in an Orange hall, Lt.-Col. David Croll, a Jew, was nominated as liberal candidate for Toronto Spadina by Leo McGarry, a Roman Catholic and Irish descent, and by the principal speaker was Hon. Paul Martin, a Roman Catholic, mainly of French extraction.

"They were chosen on many things but not on politics," observes the Review. Of course the Review is right. One of the most encouraging aspects of Canadian life is that, in almost every political party, we shall find men of every religious faith.

But we are disturbed lest some cynic should reply to the Review's example of the essential tolerance of Canadians towards their neighbors of different creed, race or color. Do we hear somebody growl "Politics make strange bed-fellows?"

There is a reply to that too, a reply with tragic overtones. A few weeks ago, near a small Ontario city, a carload of fishermen was returning home. The car skidded. Seven men were killed outright. One was a Roman Catholic. The other was the master of an Orange lodge.

If, in death, they provide for the rest of us an urge to copy the principle of tolerance which they followed in life, they will not have died in vain.

PLAN SCHOOL BY RADIO

Here in Belleville, and indeed throughout most of Canada, we take it for granted that our children will be given adequate opportunities to acquire an education.

All parts of the world are not so fortunate—for various reasons. It is therefore interesting to read in a press release from Unesco that Venezuelan authorities are studying a project for educational broadcasts for children who cannot attend school. Special courses in the use of radio are to be given to teachers who will participate in-this work.

Man's ingenuity has made it possible for him to solve, found him because, while he has made the tools, he does not found him because, while he has made the tools he does not yet always recognize the many uses to which they can be put.

JUST FOLKS

By EDGAR A. GUEST

(Copyright, 1953, Edgar A. Guest)

ROADSIDE TABLE

Those roadside tables seem to say
(And with a smile):
"What's so important you can't stay
To rest awhile?

"What cares have you that you can't drop
An hour or two?
Would do you good if you would stop,
But no. Not you!

"You think you have to race along.
But can't tell why?
While here are beauty, peace and song
That you rush by.

Why don't you, only now and then,
Pull to the side
And take the rest for weary men
That we provide?"

OFF THE RECORD

By Ed Reed

"I still say you're entirely too worked up about those last two-cent goosts we had!"

LOOKING BACKWARDS

GLEANINGS FROM OUR FYLES OF BYGONE DAYS

20 YEARS AGO

JUNE 22, 1933

Mr. Gordon Wilde spent the week-end at his home in Bave-lock.

Mr. Don G. Bamber, Cedar St., spent the week-end with his parents in Toronto.

Mrs. George W. Wooton, Catherine St., spent the week-end with Mr. and Mrs. Foster and Mrs. Poulter in Wooler.

Mr. and Mrs. Orval Coleman, of Toronto, spent the week-end with Mr. and Mrs. Charles Linz at their summer cottage, Jones' Creek.

Mr. and Mrs. Van Buskirk, of Montreal, formerly of Belleville, is the guest of Mrs. S. L. Daly, Bellevue Apartments, Dundas St.

Mrs. L. J. Simpson and daughters, Miss Lillian and Miss Kathleen, of Bishopsgate are sojourning in England, are the guests of Mrs. Simpson's brother, the Rev. A. Beauchamp Payne and Mrs. Payne at 9 Church Road, Harold (Hack) Simpson, of Montreal, is also the guest of the family and aunt at the rectory.

30 YEARS AGO

JUNE 22, 1923

Here is an interesting item from our file copy of this time away back in 1873: "The Rev. C. H. Hand, pastor of Bridge Street Wesleyan Methodist church here, has been left to spend some time in England. The Rev. C. A. Hanson will be in charge of the circuit during Mr. Bland's absence and will be assisted by Mr. Hand, of Harr of Victoria College."

Note at this date both regards to the above. The Rev. C. A. Hanson mentioned above was a very young man at the time. After a few years he returned to Canada and eventually became Lord Mayor of London.

Mr. Arthur Blackburn of this city has received the degree of D.D.S. at the Philadelphia Dental College. He was also awarded a scholarship of $1000 with the privilege of taking a twelve months' course in oral prosthesis at the Forsythe Dental Infirmary in Boston, Mass. Mr. and Mrs. Blackburn and Mrs. A. Blackburn have just returned home from Philadelphia.

Chief of Police Alex. Kidd and former Chief of Police John Newton have returned from Windsor, Ontario, where they attended the Chief Constables' convention.

40 YEARS AGO

JUNE 22, 1913

The new stone crusher purchased by the city has arrived and will be put in operation shortly.

Mr. Thomas Ritchie is spending some time at Salmon Lake.

Miss Minnie Grafton is visiting her brother in Cleveland, Ohio.

Mr. James Hudson, of Vancouver, B.C., is visiting his sister, Mrs. David Jose, Great Island St.

Chief of Police John Newton left today for Halifax, N.S., where he will attend the annual meeting of the Chief Constables' Association.

Mr. William McIntosh is attending the Grand Lodge of the Sons of Scotland in Toronto.

Mayor J. F. Wills and Mr. E. Guss Porter, M.P., left today for Ottawa where they will interview the Railway Commission with regards to matters pertaining to the welfare of this city.

50 YEARS AGO

JUNE 22, 1903

Mr. and Mrs. W. H. Holden and Miss Jones left today for Detroit, Mich.

Miss Sadie K. Downs left today to resume her duties at St. Michael's Hospital, Toronto.

Mr. P. C. Jones has sold his small steam yacht. This makes three yachts to leave this port recently, the Skylark, the Carmona and the Madge.

Mr. John Eleanor, of Toronto, is spending a few days here with friends.

Mr. William Crawford is spending a few days in Toronto today.

Mr. and Mrs. W. D. Robb left today to spend some time at Saratoga.

Mr. Fred Stock, of Hamilton, is visiting friends here.

The Horseman of The Lord

By
ERNEST MARSHALL HOWSE

In Wimbledon Free Press

Throughout the world "the people called Methodists" exist on June 17, the 250th. anniversary of the birth of John Wesley. That the Methodists themselves are "the least result of the Wesleyan revival" is the opinion of John Wesley is on the modern world.

Lord Macaulay ridiculed those writers of "books called Histories of England" who failed to see Wesley's importance. Macaulay seeing only what Southey, Lecky, Green, Trevelyan and host of others have said. In our own generation a great French historian, Elie Halevy, has pointed out that the passing of time makes Wesley's stature not smaller but larger, and that he now appears as the most significant Englishman of the 18th. Century.

The record of his labors is in itself phenomenal. His industry was half his genius." Gladstone's Midlothian campaign was regarded as the peak of his achievements, and it nearly exhausted him. But the combined record of travelling and speaking in the Grand Old Man's career did not equal the average which Wesley maintained for fifty years. For he, on the average, preached more than 800 sermons a year, travelling 5000 miles, and for the day normally beginning at 5.30 in the morning before the miners were down the pits. Following that service, Wesley took to the saddle and for the his half century campaign as "Horseman of the Lord" he rode more than a quarter of a million miles and in addition made 22 journeys to Scotland and 42 to Ireland.

His preaching was but an item in his toil. He mastered the art of publishing and found that reading was prodigious; but not more so than his writing. In the intervals of his travels he published 233 books, which included translations from Greek, Latin, Hebrew and German, editions of Shakespeare, Addison, Prior and Law, Biblical commentaries, abridgements of theological books, a grammar, a book of medicine and a dictionary. He made himself the author of more than 100 of these books, including the grammar and the dictionary. His greatest literary work was an original translation of the New Testament in contemporary language. He made 12,000 corrections, the basis of which has since been incorporated by later translators, and he anticipated the arrangement of the present Revised Standard Version.

Wesley was primarily a religious genius, and he was born in the 18th. century as St. Francis was in the 13th. century as Evangelical Christianity. Like St. Francis he began when organized religion was at its lowest ebb. Lord Bishop of his own church called him a fanatic, and the man drunk 'as a lord but not as a Methodist.' But the eighteenth century reformers Wesley was loyal to his own church, but found his opportunities in the Parish.

Indeed Wesley himself was virtually forced to leave the church, and to no charge; he was banned from the pulpits, except for that of the church where his father had been rector he was refused the churches of the towns where he was drunk at the service. He was, as he said, "thrust out into the highways and hedges to be persecuted and to be reviled by the estimates mad."

Moreover, during Wesley's ministry there was, says a high church historian, "a great slump in Bishop's charge without explicit attacks upon Wesley and the Methodists." And everywhere at times egged on the mobs by which he was so frequently assailed.

Yet at his death the number of Methodists in England approached 100,000; and they have kept on growing until now throughout the world they number more than 40,000,000.

Wesley founded that religious conversions have social consequences. He taught masses of people how to read, how to work, how to save, how to organize. Wesley discovered the penny. From pennies a week he collected thousands of pounds. With the pounds he fed and clothed the penniless; and provided them with food, medicine and tools. He set women to building among them, and started a Co-operative Society. He set up a Loan Association to save people from the hands of the pawnbrokers.

Above all Wesley organized his extraordinary system of 'Class Meetings' and made the Methodist in every five a class official. These classes were a new unit in society from which flowed all manner of influences. They taught men of thrift to read and to speak. They became the model for many forms of social organization and they provided the leaders. They were in large part the secret of Methodism's lasting to this day, between the character and course of human form in England on the Continent.

It is a commonplace among historians that what saved England from the kind of revolution that swept France, Italy and Russia, nothing else he might still have merited the judgment of August Comte as "the most selfish and such a life's work for England."

Wesley was a Tory and a Monarchist in every five class official. These classes were a new unit in society from which flowed all manner of influences. They taught men of thrift to read and to speak. They became the model for many forms of social organization and they provided the leaders. They were in large part the secret of Methodism's lasting to this day, between the character and course of human form in England on the Continent.

It is a commonplace among historians that what saved England from the kind of revolution that swept France, Italy and Russia, nothing else he might still have merited the judgment of August Comte as "the most selfish and such a life's work for England."

Wesley was a Tory and a Monarchist to the core. Hatred of revolution was to Francis as to Wesley a welcomed gift with very strains and emergencies—and he knew power which saved children and youths raised on candy, pop and meat-loads just do not have. More about this later—if I live. What are the qualities that mark are the qualities, marks or features which distinguish a person or thing? The peculiarities which make anything what it is. Presence, vigor, genuineness, and will or desire to do things instead of talking or cheering or getting hysterical while the "stars" or

Personal Health Talks

By DR. IRA BRADY

PRESERVATION OF THE CHARACTERISTICS OF YOUTH

What vite means—that is, the word which rhymes with kite, and not the musical term which

DR. Brady

rhymes with beet — Webster tells us it is not tell. Webster is like the druggist who has given us three clerks to handle the better and eggs, breakfast and dinner, tobacco and nuts, sportswear, paints, tools, jewellery, garden utensils, stationery and shoe departments. He is in a position to shrivel you, if you have the gall to ask for something that doesn't come ready to serve, by saying "Never heard of it."

However, if you are curious about it you will find vite defined in the Ways of Health. Here subject to it means possessing some of the characteristics of youth.

The word was coined by analogy to vitamin. The vitamins are suggestions of readers who understood what it was meant by the press. Besides preservation of the characteristics of youth, it means reserve power to tide over strains and emergencies—and reserve power which saved children and youths raised on candy, pop and meat-loads just do not have. More about this later—if I live. What are the qualities that mark are the qualities, marks or features which distinguish a person or thing? The peculiarities which make anything what it is. Presence, vigor, genuineness, and will or desire to do things instead of talking or cheering or getting hysterical while the "stars" or

Banker Likes Pessimists

(Arizona Progress, issued by Valley National Bank of Phoenix, Arizona.)

We haven't heard any optimist versus pessimist argument for some time. We miss them. They provided a little interesting human nature than all of the psychological novels perpetrated since the invention of paper.

Pessimism has become a term of opprobrium in recent years. It is regarded as a form of disloyalty not to 'keep a stiff upper lip,' to encourage spirit or the "glorious destiny" about which the optimist loves to talk. Actually, a pessimist is a realist. He expects the worst and is rarely disappointed. He is not given to impractical gambles or wishful thinking. He is not easily contented, he is the fellow responsible for most of the progress. He is the one who says, "That is a good deal as it is, let's leave it alone," and then does something about it.

We like pessimists who do most of the damage in the world. They are the ones who pound the table on our headsor our pocketbooks. In recent years, in our investments, in our business, we have learned a lot from those who operate on the theory that the goose hangs high. When politicians were plentiful they could give dying out fast. Every day large numbers of people try to beat the train to the crossing, fail to go slow when it says "Go slow" or fail to read the pulls their doctor prescribed.

TODAY'S TALK

By GEORGE MATTHEW ADAMS

KEEP CURIOSITY ALIVE

We only grow old in the appointment of the years. They are only numbers. But if you keep curiosity alive you will constantly be living youthfully and supplementing it to your years.

There is a notion that efficiency ends in the middle years. This is all nonsense. If you choose to be efficient you can make it fit any age! Those three plots of grey matter that we call the brain can be made to create wonder. But they have to be kept stirred up and fully alive.

The more knowledge you gain the endless sources the more alert we become, and the more we desire to do whatever we do. The human mind has no limits marked upon it. It has no boundaries. It reaches out to grasp every bit of knowledge that comes its way—if the door to the mind remains open! No one ever lived who could not have had exhausted the ability to grasp something new.

It is sheer suicide to be an optimist in a world full of such hazards as flu, stop, bomb, communism, inflation, deflation, insects, viruses, bacteria, floods, motor cars, bathtubs, cigarets, taxes.

Optimists have the enthusiasm, but pessimists have the money.

Without pessimists, there would be no insurance—or banking.

We ought to keep adventure alive within us, having a curiosity for learning anything rewarded for, or that comes our way. I have an idea that the brain is capable of doing that. It has a new thrill. I know this is true in myself, I have a real horror about this curious formation that my brain is capable of. I still have that every day is a revelation.

Never should an of us cease to collect interests. Never should a new outboard motor for my boat. It is a wonderfully fine engine, intricately and skillfully constructed, but I have not yet found the time to get out and put into the water, for I have run it only a few times in the night before slumber.

I consider it a wonderful thing to do many things just for the fun they furnish. Doing things that are unnecessary always stimulates the mind and creates a greater desire to do the useful work of our days. People run faster on their low days, get there quicker. Keep curiosity alive and you will wonder at youth youth at ninety.

Will Never Tell

(Fort William Times-Journal)

Michael Methuay was upstairs in his room when the tornado hit the house at Flint, Michigan. He was blown three hundred feet away by the high winds and escaped with only three tiny scratches. This is one case where the victim will never tell the full describe his experience. For Michael is only five weeks old.

Hard to Pull

(Peterborough Examiner)

It would be easier to get rid of dandelions if only one of them did not have a Chinaman hanging on to the other end of it.

One Point Clear

(Kingston-Whig-Standard)

A local couple are off enjoying over vacation plans. So far the only thing they've agreed upon is that they should spend their vacation away from home.

Serves Communists

(Port Arthur News-Chronicle)

From what can be learned of the notorious Senator McCarthy's drive now he is big figure in United States politics, his practices seem to be to take a small bit of truth and work it into a gigantic mouthful tending to create distrust and divide the Allies. Thus does a professed anti-Communist serve Communists.

Wise Man

(Sudbury Star)

He is a very wise man who won't admit he is.

SCOTT'S SCRAP BOOK
By R.T. SCOTT
FIRST AID HOUSE
DUFF, SCRAPS
DUFF, SCRAPS
DUFF, SCRAPS
How Many Cows in Average-Size Herds Produce as Much Milk as Ten Cows in Herds of 60 Cows or Less?
1 2 3 4 5 6 7 8 9 10
43,000 times.
Are Lazy Longing Hands Playing Any Part of the Nation's Unemployment?
Suggested by Sales in American Cities of Long Distance Records of Idle Moments.

Forgetting

Forgetting is a necessary part of remembering. Only by forgetting can we remember. Only by forgetting can we remember. Only by forgetting can we remember

In and Around Middleton Park

PHONE TRENTON 2154

By NORMA LEE

Brownies Helping to Beautify Diamond-Shaped Lot in Park

In the hands of 6th. RCAF Trenton Brownies, mother's old spoons, forks and knives are doubling for garden tools as the young gardeners dig and plant in an effort to beautify a diamond shaped lot at the corner of Rivers Drive and Godfrey Street in Middleton Park.

The area could be called "Coronation Corner" because the work being done by the Brownies is a tribute to Her Majesty Queen Elizabeth II on the occasion of her Coronation. The local project is typical of many Coronation tributes which Girl Guides and Brownies in Commonwealth countries are doing for the Queen. The activities are recorded on special cards and several select ones are sent from each country to the Imperial Girl Guide headquarters in London, England, where a few of them are chosen to be forwarded to Her Majesty.

The Middleton Park Brownie pack is helping to improve the appearance of their community. Where the grassy plot slopes down to a point at the corner of the two streets, a cluster of white half barrels have been placed to form a large letter E. Standing on the corner, one can read the words—Elizabeth Brownies — one letter on each barrel. The corner will have a patriotic air when the flowers blossom for in the centre of the white barrel are planted red and geraniums surrounded by blue lobelias.

"Elves" and "Little People", under their sirens Betsy-Ann Blair and Frances Bell, have been busy loosening the earth to give their plants plenty of air in a flower bed the shape of a half-moon. Bronze marigolds, pink, white and blue asters, calendula in a brilliant orange shade, and zinnias are thriving under their care and when they bloom will add gay colours to the corner.

Works on Flower Beds

Merle Knoblauch, sixer of the "imps" and Lorraine Dick, sixer of the "Fairies" have their sixes working on a flower bed in the shape of the Trefoil, the National Emblem of the Girl Guide Association. The border of the bed has been carefully dug in the shape of the emblem and its three well-rounded leaves are clearly visible. The outline will be more clearly visible when a border of white allyssm blooms. Within the border, the pools of pink, white and blue petunias have taken a firm hold in the ground and here and there a blossom is beginning to show.

The "Gnomes", under sixer Carol Vail, the "Sprites", under sixer Karen Richesteen, and the "Pixies," under sixer Manon Guinard have been busy working on flower beds shaped like the sapling planted recently by the service. Like the other sixes, this group has kept its beds free of weeds, watered and loosened the soil.

When the "Coronation Corner" is in full bloom, the 6th. Trenton Brownies will invite their mothers to a garden party to see the results of their gardening.

As a result of their work, the Brownies are entitled to wear a special Coronation symbol — an oblong crest with crown and tre- foil and the year 1953— on the right breast pocket of their uniform.

A new member of the 6th. Trenton Brownies, Ethel Galbraith, started work on her second Coronation tribute. As a member of the 6th. Moncton Brownies, she earned the right to wear the Coronation symbol for her participation in a Moncton project to grow...plants for hospital patients.

The forty 6th. Trenton Brownies have been working on their flower beds under the direction of Brown Owl Mrs. F. J. Hall and Tawny Olls Mrs. R. G. Stewart and Mrs. Vern Rutherford. The half barrels were made by Sgt. J. N. Guinard and the blue paint was donated by Kerr's Flower Shop. The remainder of the flowers were purchased with money from Brownie funds.

The Welcome Mat

A warm welcome is extended to newcomers settling down in homes in and around Middleton Park.

Newcomers to Belleville are: LAC and Mrs. R. Laroche, of 388A Sidney Street; F/L and Mrs. G. C. Whittington, of 50 Bertram Boulevard; LAC and Mrs. F. A. Haller, of 9 Carl Street, and LAC and Mrs. J. R. McEachern, of 51 Dundas St. East.

New residents in the Trenton area are: LAC and Mrs. L. C. Hartman, of 275 Front Street; Cpl. and Mrs. J. Benton, of 371½ Dundas St. East; F/O and Mrs. B. A. Bowen, of The Grove; F/O and Mrs. R. V. Dashrough, of Carrying Place; F/O and Mrs. R. P. Taylor, of Carrying Place; LAC and Mrs. B. J. Trekofski, of 93 Ontario Street; LAC and Mrs. I. L. Duggan, of 18 Weeks Ave.; LAC and Mrs. F. E. Bartlett, 215 Front St.; LAC and Mrs. A. H. Galbraith, Bay Breeze Auto Court and F/S and Mrs. J. W. Cross, Presq'Ile Point.

Farley Faulkner And His Group To Support Drew

TORONTO (CP)—Farley Faulkner announced Sunday that his Vigilance for Freedom movement will support the Progressive Conservative party in the Aug. 10 federal election campaign.

Mr. Faulkner, organizer of the movement and sponsor of an anti-Communist rally at Massey Hall last March 12, said in a statement he entered domestic politics reluctantly but did so because he interpreted recent speeches by External Affairs Minister Pearson as meaning Mr. Pearson favors admitting Communist China to the United Nations.

Mr. Faulkner said he and the leaders of seven ethnic groups supporting his movement "believe that a vote for George Drew is a vote against communism."

33⅓% OFF!
FIRST LINE
TUBES
Offer ends September 15/53
NOW $3.50
CANADIAN TIRE CORP.
Belleville, Ontario.

U.S. A-Bombs More Destructive Than Ones Used in Last War

WASHINGTON (AP) — In the Second World War Japan was hit by United States Air Force raids ranging up to 500 planes in strength. But single planes dropping single atomic bombs lurked the enemy into final surrender.

Today the United States has stockpiled atomic bombs far more destructive than the bombs that exploded over Hiroshima and Nagasaki.

President Eisenhower said recently security cannot be pegged to any given number of planes. As an example he noted that three aircraft with "modern weapons," the atomic bomb, "can practically duplicate the destructive power of all the 2,700 planes we used in the great breakout from the Normandy beachhead."

This being true, why shouldn't the United States Air Force trim down the size of its planned force in relations to the increased destructive power of the atom bomb, rather than insist on an immediate decision to build up to 43 wings?

There is strong evidence the Eisenhower administration had this same question in mind in calling for a review of United States Air Force needs.

Even the air force argues the number of planes needed cannot be related to the power of the atomic bomb in this fashion. In open revolt, the air force is urging congress to stick to its 143-wing goal rather than wait for the almost been halved.

Eisenhower administration to review the entire defence field.

Gen. Hoyt S. Vandenberg, United States Air Force chief of staff, told senators: "Any relationship between the amount of payload that you can carry on a bomber today does not give you anything at all in relation to the number of planes you need."

Then he went on to argue that, roughly, the air force must use the same number of planes to get atom bombs on a target as it needs to deliver the old-type bombs on a target. He explained this is so because the bomber formations have interlocking fire to protect each other and ensure delivery of the bombs.

However, there are some who are skeptical of the Vandenberg argument. And part of this skepticism can be traced to past air force estimates of needs in manpower and planes.

The air force first advocated a goal of 155 wings in August, 951, and estimated it would have to have 22,700 planes to equip them. Two months later, it figured the number of planes to equip 143 wings would total 22,700. Thus while dropping 12 wings in the planning, only 30 planes were eliminated.

Also, at one time the air force estimated it would need 1,500,000 men, but before the cutting was done the manpower figure had

Glen Roy Jrs., Diesels Battle To 5-All Tie

BY GARRY ALEXANDER

The Glen Roy Juniors are still undefeated, but they were forced to settle for a tie with the CNR Diesels on Saturday evening. Vern Goyer got in his drive behind Barclay with two out and the bases empty in the fifth inning to knot the score at 5-all. The score stayed that way until the end of ten innings.

Glen Roy took the lead in the first frame on "Turk" Barclay's single, a walk to Carr and successive singles by Gerry Goyer and John Batchelor. Pete Green grounded out and Dave Jones struck out but was out when he tried to stretch it into a double.

The Diesels got one back that inning on singles by Doug Sword and Glen Young and an overthrow on the latter's hit. The Juniors got one run in the second on three singles, but the trainmen struck back fast for three runs on a walk, three singles and a fielder's choice. The score remained 5 to 4 for the Glen's until Goyer's blast.

Barclay made two fine catches of Texas leaguers, both times he ended up on the grass but hung onto the ball. Vern Goyer also picked one off the ground in the fourth on a low liner by Barclay. An argument developed in the fourth frame when Carr tagged Al Adams going to third. Al Adams toiled on the hill for the Trainmen and gave up five runs and 11 hits, while walking four and striking out the same number. All the Glen's hits were singles. Doug Radner hurled for the juniors and was touched for two runs of 11 hits, including a homer and two doubles. He walked four and struck out two in the full ten innings.

Jackie Warchaugh and Glen Young were best at the plate, with three hits apiece. Two of Young's hits were doubles. Gerry Goyer, Pete Green, Doug Radner and Doug Sword each had two hits, while big Vern Goyer's homer proved to be the important blow.

The line-ups:

Glen Roys—Barclay lf; Carr 3b; G. Goyer 1b; Batchelor 2b; P. Green c; D. Jones ss; Day rf; Radner p; Soules cf.

Diesels — J. Wardhaugh 3b; Rowbotham 1b; Sword ss; Young c; V. Goyer cf; Whitley 2b; L. Goyer lf; Hunter rf; Al. Adams p.

Score	R	H	E
Glen Roy 410 000 000 0—5	11	2	
Diesels. 130 010 000 0—5	11	1	

Time 1.40.

Umpires: Ethier (p); Bawden (b).

ARDENT GOLFERS

TORBAY, England (CP)—Four naval officers aboard the aircraft carrier HMS Tesseus flew by helicopter to the 18th green of a Devonshire golf course, played 18 holes and returned to their ship by air.

SCOTIADOC SUNK

(Continued from Page 1)

Humphrey said he blew the Scotiadoc's whistle just before the crash. Later he tried to get McDermid up a lifeline after the lifeboat foundered.

Both ships were reported equipped with radar. Officers of each are said to have known another ship was in the vicinity.

Mrs. Fred MacMurray Dies in California

SANTA MONICA, Calif. (AP)—Mrs. Lillian MacMurray, the wife of actor Fred MacMurray, died today, two days after their 17th wedding anniversary. She had been ill several years.

Mrs. MacMurray, 45, the former Lillian la Monte and at one time a model in New York, entered hospital recently suffering from a kidney infection and heart ailment.

The actor was at her bedside when she died.

They have two adopted children, Susan, 13, and Robert, 9.?

Out of the fog off Trowbridge Island near Thunder Cape, popular Larry known as the Sleeping Giant, the cargoless Burlington loomed, headed at the side of the Scotiadoc, which carried 253,000 bushels of wheat destined for eastern points.

Lookout man Leonard Letebvre, 17, of Perkinsfield, lookout man on the Burlington, said: "It was so foggy I couldn't even see the stack of our ship." He shouted a warning and grabbed a life jacket.

Third Mate J. Patterson, 25, also of Perkinsfield, on duty in the Burlington's engine room, said the engines were going full astern at the time of the impact.

Survivors, many still wearing life jackets, said on their arrival at Lakehead the vessels crashed a few minutes after 6 p. m. Saturday.

COMMANDER

(Continued from Page 1.)

"Hypothetically, the answer is yes. It could be obtained. Whether it is violated or not is another thing."

Still Commander

"Of course," Clark said, there was no doubt in his mind that he was still commander of South Korean forces.

He said he understood there was an order issued to passes to the South Korean provost marshal authority over "some security matters in the rear."

However, he added, there was no question but that General Korea Army is "under my command."

Asked whether he thinks the RoK troops are loyal, Clark replied, emphatically: "Yes."

Clark said he and Rhee agreed no individual should be allowed to make moves between RoK and Allied troops that would "bring them into violent conflict."

On the surface, it would appear that Clark got from Rhee a further commitment not to withdraw RoK troops from the UN command without prior consultation, or to make any move that would stir up more clashes between Allied troops and South Korean troops.

Could Not Pin Down

Newspaper reporters sought to pin down Clark on why he was more encouraged after his talk with Rhee the general said he could not reveal that.

Clark said he would stay in Korea until Tuesday at least.

The general said he did not object to Rhee's new American policy and that President Rhee would later go to Washington to negotiate a mutual security pact with South Korea after a truce had been withdrawn.

Asked about UN command efforts to recapture anti-Communist North Korean prisoners released by the RoKs from their prison camps, Clark answered that his command was taking "such measures as practicable" to recover them.

Clark said he had no comment concerning the estimated 9,000 North Korean anti-Reds still in the prison camps, and that "That did not ask that they be released.

Some 27,000 other anti-Reds were freed on Rhee's orders or escaped since Thursday.

He said the "truce timetable is more or less up to the Communists" and the document could be completed promptly if the Reds desire it.

DAMAGE

(Continued from Page 1)

As reports flew that the Russians were about to throw out the satellite East German government of Prime Minister Otto Grotewohl, the party declaration attested to the still-continuing strikes with appeals to the 18,000,000 captive East Germans to go back to work.

The statement made clear the magnitude of the workers' rebellion—the most gigantic rebuff from a captive civilian population in the history of Moscow-directed communism.

The party promised something like a general amnesty to all strikers who would return to work. It ordered officials to differentiate between "honorable workers" and "Western agents who lilked them, into this grave error." But it also grimly warned "rens of thousands" of party men that they should have broken the strike and this had become suspect of playing more than passive roles.

The shaky regime continued to spread thick its promises to the workers.

Enormous Damage

Though 30 divisions of Russian soldiers still ringed and held the east zone, reports filtered through of hundreds of dead and enormous property damage. Such vast plants as the former I. G. Farben synthetic gasoline refinery at Halle, the Buna artificial rubber plant in the same area and a fuel briquette factory at Hachlerstedt were reported burned.

Economic experts in West Berlin said obviously plants that had been working exclusively on exports for the Soviet Union had been knocked out by the duress and that the flow of finished German goods to Russia, Poland and Czechoslovakia had been cut off or seriously diminished.

Need money?
Get $30 to $1000 fast at HFC on your own signature. No bankable security needed. Up to 24 months to repay. Phone or stop in at Canada's largest, most recommended consumer finance company.
MONEY WHEN YOU NEED IT
HFC HOUSEHOLD FINANCE
25th year in Canada
J. L. Fielder, Manager
17 Bridge St. East, second floor, phone 2730
BELLEVILLE, ONT.

naturalizer's
flexible traveler
trim and tailored . . . flexible cork-cushion sole . . . looks good from any angle
As advertised in HOLIDAY
RED CALF
Available
AAA's 7½-11
AA 4½-8½
A 8½-10½
B 5-8½
$13.95
Here's the new, perfect shoe for easy travel or smart gadding about your home town. It's a tailored beauty. Being a Naturalizer it gives you everything you want . . . the famous combination last that means beauty fit for your heel and toe freedom that guarantees no slip, no gap, no pinch.
LESLIE'S SHOE STORE
"Where Better Shoes for the Entire Family are Properly Fitted"
255 FRONT ST. PHONE 553

PALEFACE TOTEM POLE
(with a very important man at the base!)
KEY TO FACES:
Top: This man represents The Spirit of Building — especially the building of homes, schools, roads, power plants and other useful developments often financed by invested life insurance dollars.
Second from top: Here is The Spirit of Health, as promoted through medical research projects aided by life insurance companies. These projects support science's war against polio, cancer, heart disease and progesses of ageing.
Third from top: The Spirit of Employment is symbolized by this worker. He might be any of the thousands of workers with good jobs in some of Canada's new factories, which life insurance dollars have helped to create.
Base: The Spirit of Life Insurance, represented by a policyholder, is put here because in a certain sense all the others depend upon him. It is money from his premiums, invested by his life insurance company, that so often helps them serve you in all these useful ways.
So, if you are a life insurance policyholder, remember — you are more than a good provider for your family. You're also a Very Important Person who's helping to make Canada a better land to live in!
AT YOUR SERVICE — A trained life underwriter, representatives of the more than 50 Canadian, British and United States life insurance companies in Canada, will gladly help you plan for your family's security and your own needs in later years. Rely on him!
THE LIFE INSURANCE COMPANIES IN CANADA
"It is Good Citizenship to own Life Insurance"
L-35B

SOCIAL AND PERSONAL

Mr. and Mrs. W. Kelly were guests of Mr. and Mrs. Max Turner in Peterborough, on Sunday.

* * *

Mr. and Mrs. R. Scott and sons, Ronnie and Harry, left Thursday by motor for Calgary, where they will attend the wedding later going on to Vancouver, B.C., and the coast.

* * *

Professor R. Bentley is in Utica, N.Y., attending the convention of the American Guild of Organists.

* * *

The Reverend Sidney K. Larmon and Mrs. Larmon of the Holloway Street United Church, are presently spending their summer holidays in Fenelon Falls, Ontario. Mr. Larmon will return to his pulpit for services during August.

* * *

Mr. Charles Saunders, 12 King street, is seriously ill in Belleville General Hospital.

* * *

Mrs. Mary Johnson, Balmcarth, Alberta, is the guest of daughters, Mrs. Jack Hall, and Mr. Hall, Cassidon Road.

* * *

Mrs. Emma Sider, of Detroit, Michigan, is visiting at the home of her brother, Mr. Wm. Wood and Mrs. Wood, R.R. No. 4.

* * *

Mr. and Mrs. Sherwood Bezo and boys of Toronto, and Mr. and Mrs. Clifford Cooke and family, of Plainfield, Mr. Tuesday with their father, Mr. Will Cooke and daughter, Mrs. M. Hannah, of Foxboro.

* * *

Miss Margaret Borden, of Montreal, spent the week-end at the residence of her aunt and uncle, Mr. and Mrs. E. Greenfield. Miss Borden is attending the annual session of The Canadian Institute for Board and Chamber matters held at McMaster University, Hamilton.

* * *

Miss Mary McMichjohn, of Marmora, is a patient in Belleville General Hospital, following a recent appendectomy.

* * *

Mrs. Frank Culhane and son, Timmy, 220 Albert Street, left Saturday, for a two weeks' holiday visit with Mrs. Clarence Jones and family, Ridgeway, Ontario.

Weddings

BROAD — HOLMES

Queensboro United Church, Queensboro, was the scene of a pretty early summer wedding on Saturday, June 20, at 2.30 p.m. when the Rev. J. F. Hall was assisted by Mr. Lewis, united in marriage, Mary Elizabeth Holmes, of Queensboro, daughter of Mr. and Mrs. Edward Holmes to Ken. neth Newell Broad, of Madoc, son of Mr. and Mrs. R. N. Broad. Pink and white daisies, snapdragon blossoms, roses and ferns adorned the chancel of the church, forming a lovely background for the ceremony.

Mrs. Fred Bailey, organist, provided the traditional wedding music, and accompanied the soloist, Mrs. Floyd Ray, who sang before the ceremony began, and during the signing of the register, "O Sweet Mystery."

Given in marriage by her father, the bride was charming in her bridal gown of white net over taffeta with inserts of imported French lace, fashioned with strapless, molded bodice, a and long, tight-fitting sleeved jacket of matching French lace, and bouffant, floor-length skirt. Her fingertip, patterned veil held her net headdress, and she carried a semi-cascade bouquet of Esther Reed daisies, stephanotis and white feathered carnations.

Miss Beth Kitchen, of Toronto, cousin of the bridegroom, was maid of honor, and Miss Barbara Sager, of Belleville, cousin of the bride, was bridesmaid. Both were gowned alike in green net over taffeta with fitted bodices having short sleeves and long matching gloves. They wore matching headdresses and carried Colonial nosegays of Goldilocks Sweetheart roses, mauve sweetpeas and yellow daisy 'mums.

Little Miss Sharon Cassidy, of Queensboro, also cousin of the bride, was flower girl, demure in her floor-length frock of yellow net over taffeta, with yellow bonnet, and carrying a miniature nosegay of Goldilocks Sweetheart roses and mauve sweetpeas.

Mr. Eugene Broad, of Belleville, cousin of the bridegroom, was groomsman and Mr. Francis Love, of Madoc, and Mr. Percy Holmes of Oshawa, brother of the bride, ushered.

Following the ceremony, a reception was held at the home of Mrs. R. A. Sager, Queensboro, aunt of the bride, where the bride's mother, attired in navy crepe and lace with white accessories and corsage of pink Delight roses, received the many guests. The bridegroom's mother, who wore navy sheer with pink accessories and corsage of pink carnations and blue delphiniums, assisted. The young couple left for a wedding trip to New Jersey, U.S. The bride traveled in a powder blue dress with navy duster, white accessories and corsage of pink and red heart roses. Upon their return they and Mrs. Broad will reside in Madoc.

Guests from Toronto, Belleville, Oshawa, Peterborough, Orillia, Wellington and Trenton, were present. Mr. Bride's grandmother was also present.

REID—WOOD

A lovely wedding was solemnized on Saturday afternoon when Barbara Jean Elizabeth, daughter of Mr. and Mrs. Stephen H. Wood, Belleville, became the bride of Clare Erwin, son of Mr. and Mrs. Fred I Reid, of Camilton. Before an altar banked with peonies and roses the double ring ceremony was performed by Rev. W. R. Merrick, assisted by Mr. Bruce Bealey, in College Hill United Church.

The bride, who entered the church on the arm of her father, was radiant in a white shantung taffeta gown with a bouffant crepe skirt of scalloped French lace, matching jacket with Queen Anne collar and batwing sleeves. A tuttle illusion veil of shoulder length completed her costume and she carried a white Bible crested with sweetheart roses and streamers of orchids.

Mrs. Leo Bradley, sister of the bride, was matron of honor in blue taffeta with net overskirt, basiery jacket and matching hat. She carried a nosegay of peach gladioli florets, carnations and purple iris.

Miss Marilyn Wood was bridesmaid in daffodil yellow crepe over taffeta with waltz length bouffant skirt, and wearing a matching hat. She carried a nosegay of red sweetpeas and yellow carnations.

Miss Doris Wood was also a bridesmaid wearing an identical gown of pale lilac eyelet organza and carrying a nosegay of mauve sweetpeas and pink carnations.

Little four-year-old Robert Keogh, son of Mr. and Mrs. Robert J. Keogh, of Niagara Falls, was ring bearer. Dressed in cream flannels and navy jacket he carried the ring on a white satin heart-shaped cushion.

Merle Reid was groomsman for his brother, and the ushers were Carl Reid and Leo Bradley. The guest pews were designated by ribbons of silver and matching bows. The wedding music was rendered by Mrs. Ted Hall, cousin of the bride.

Following the wedding, the reception was held at the home of the bride's parents, 19 Erwin street where the bride's mother received in figured white sytet with many accessories and a corsage of red garnets and mauve sweetpeas. The bridegroom's mother was navy sheer with white accessories and a corsage of yellow roses.

The bride's table with its covering of white net over taffeta, was a three-tier wedding cake surrounded with red and white carnations flanked with crystal candelabra with tall white tapers. Mrs. George Thompson presided over the table, and those serving included: Shirley Gillespie, Hope Shanell, Arlene Lupenette, Rosalie Taylor, Florence Lathangue and Eileen Hill.

Following the reception, Mr. and Mrs. Reid left for a honeymoon in Niagara Falls, N.Y. For travelling the bride chose a copper-tan linen suit with yellow accessories and corsage of yellow roses.

The bride-couple will reside at 38 Grier street.

Guests were present from Long Branch, Trenton, Toronto, Niagara Falls, Detroit, Camilton, Oshawa, Wellington and Balncarth, Alberta.

KNOWLTON—CRICHTON

A quiet wedding was solemnized on Thursday, June 18, in St. Thomas Church, Belleville, when Edith Mary Crichton, daughter of Chapleau, Ontario, daughter of Mrs. Vincent Crichton and the late Mr. Crichton, became the bride of Charles Frank Knowlton, of Harlem, Ontario, son of Mrs. Knowlton and the late Mr. Knowlton. The Reverend W. J. Robinson, rector of the church, officiated before a background of peonies and roses.

Professor Ernest Wheatley, church organist, provided the traditional wedding music.

The bride, given in marriage by her brother, Mr. George Crichton of Toronto, was becomingly attired in a navy suit with white accessories and corsage of red Sweetheart roses. She was attended by her sister-in-law, Mrs. George Crichton, of Toronto, who wore a grey suit with white accessories and corsage of pink Sweetheart roses.

Mr. Stacey Knowlton, of Harlem, Ontario, brother of the bridegroom, was groomsman.

Following the wedding, a buffet supper was held at the home of the bride's brother-in-law and sister, Mr. and Mrs. Lester Shield, Ann Street, Belleville.

Out-of-town guests were present from Chute a la Savage, Que.: Chapleau, Harlem, Toronto, Colborne, Owen Sound and Ottawa

Mr. and Mrs. Knowlton will reside at Chute a la Savage, Que.

POSTAL MEN TO CONFER

HAMILTON (CP)—A meeting of 1,000 postal employees from southern Ontario will be held here July 5 to discuss a five-day week, bargaining rights, and the 44-cent-an-hour cost-of-dues under the Rand formula.

HEADS FIREMEN'S BODY

WELLAND (CP)—Alfred Wade of Welland was elected president of the Niagara District Firemen's Association Saturday. Tom Wade of Thorold South was named secretary and Jack Lennox of Chippawa was elected treasurer.

Women's Missionary Society Holds Presbyterial at Picton

By MARGARET P. M. HENRY

The Kingston Presbyterian W.M.S. summer rally met in St. Andrew's Presbyterian Church, Picton, on June 19, with a large attendance.

There was an executive meeting at 11 a.m., with the president, Mrs. C. A. Smart, Kingston, presiding.

After a discussion it was decided to have the executive meeting on November 16, in Belleville, and the annual meeting in Kingston, in January, the date to be announced later.

There was a discussion led by Miss Bessie Fleming, West Huntingdon, the children's department secretary, as to the awarding of the Mission Band banner, and it was decided that it should go to West Huntingdon for the coming year.

New Fraked

A new project, a Presbyterian training course, is to begin in the fall with 3 centres, 15 members, and the press secretary to be one of the committee; as a presbyterial the promotion work must be done through meetings, as well as through the press and radio; Miss Mary Whale, editor "Glad Tidings" will send press releases from time to time. Between the Presbyterial and the Presbytery this committee must work. Miss Ruby Walker, regional secretary of the W.M.S., is back of the board of Christian Education, who is to be a member of the training team of four members to work with the committee of 15, was present at the meeting and gave some valuable advice.

The centre chosen for the training course were—Kingston to have two meetings; Belleville to have two meetings; Stirling to have one meeting.

Thus the Kingston Presbyterial is to have this team from November 15, Kingston, 22, with five meetings in the Presbytery.

Two letters were read by Mrs. Smart, one from Mrs. Grace May, Picton, president of W.M.S. the other from Mrs. Wm. Shaw, Sr., of West Huntingdon, expressing regret of absence through illness.

Mrs. C. A. Smart opened the afternoon session and introduced the theme of the rally "Hold high the torch you did not light lest you glow, 'twas given by other hands before you."

"We have come from all parts of the Presbytery at the kind invitation of our Picton W.M.S. friends to have a happy day together. Have you ever taken time out to think what it would be like to live without faith or to think what we could substitute for our faith—no hope, no sense to life at all?

What Faith Can Do

"With faith we can help our missionaries by prayer; we can send needed literature to many places; through our money we can send new deaconesses and missionaries to needy places as well as help in our own community. "Mary emptied her box of spikenard to anoint the feet of our Lord."

Day devotions were taken by Mrs. R. Craig, of Belleville

Mrs. M. Gilmour brought greetings to the Presbyterial from the Picton ladies in the absence of their president, Mrs. Grace May, through illness.

Mrs. H. Rollins, Stirling, reported on the work of the roll call and the treasurer, Miss M. Nesbitt, gave a splendid report.

Mrs. A. Smart introduced the guest speaker, Mrs. A. S. Curr, president of West Hants Presbyterial, who told of the country of India, which has only two per cent of its vast population as Christians; and only one per cent of the 2,500 literate, which leaves 99 per cent outside the fold.

India, full of superstition, needs the preaching and healing influence of missionaries, but so many more of them are needed. The centres chosen for the training course were—Kingston to have two meetings; Belleville to have two meetings; Stirling to have one meeting.

Thus the Kingston Presbyterial is to have this team from November 15, Kingston, 22, with five meetings in the Presbytery.

Two letters were read by Mrs. Smart, one from Mrs. Grace May, Picton, president of W.M.S. the other from Mrs. Wm. Shaw, Sr., of West Huntingdon, expressing regret of absence through illness.

Mrs. C. A. Smart opened the afternoon session and introduced Mrs. A. S. Curr, president of West Hants Presbyterial who told of the country of India, which has only two per cent of its vast population as Christians; and only one per cent of the 2,500 literate, which leaves 99 per cent outside the fold.

India, full of superstition, needs the preaching and healing influence of missionaries, but so many more of them are needed. The centres chosen for the training course were—Kingston to have two meetings; Belleville to have two meetings; Stirling to have one meeting.

Thus the Kingston Presbyterial is to have this team from November 15, Kingston, 22, with five meetings in the Presbytery.

Mrs. D. L. Fleming, Belleville; expressed thanks to Mrs. Curr from the ladies for her inspiring address.

Council Report

Mrs. J. W. MacDonald, St. John's Church, Pittsburgh, brought the report of the council annual at Loudon, Ontario, in May at which she was a delegate. Her report is as follows.

This one council 16s seven synodicals and 44 Presbyterials, and 75 delegates represented them in London, Ont. In western division the senior members are 21-864; the Evening Auxiliaries number, 5,866; the Young Women's number 1,559; the girls number, 2,815; the children number, 3,128. In the western division there are a total of about 42,707 members. There is also $227,000 without the eastern division who have raised $25,000.

Over $9,000 was raised for native relief fund in India

The theme of the synodical is $8.83 per member, which is only 87 cents more than all gave last year (say about 70 cents).

Trends of progress in the Presbyterial were then shown: 1st Library and Literature, Miss Tena Watts, Frankford, who had an excellent table of literature on display; 2nd, Welcome and Welfare Secretary, Mrs. C. Baragar, Belleville, good; 3rd, Evening Department and Young People's Secretary, Mrs. D. Houston, Kingston, excellent; 4th, Supply Secretary, Mrs. Ian Cilan, Kingston, who was introduced to the meeting as the convener of Miss Cora Collan, the newest deaconess in the W.M.S. a splendid report of supplies, 5th, Girls' Organization Secretary, Miss Mary Shaw Irvington, good report, 6th, Children's department secretary, Miss Bessie Fleming, West Huntingdon, report, 7th, Life Membership secretary, given by Mrs. H. Rollins, in absence of secretary, 8th, "Glad Tidings" secretary, Miss Mary Mackintosh, Belleville, 9th, Increase in subscriptions, 9th, Press secretary, Miss M. Mer Hunting-Kingston, a full report. 10th, Historian, Mrs. William Shaw, Ivanhoe, good.

Highlights

Highlights from auxiliaries were reported by the presidents of the following auxiliaries, Amherst Island, Belleville, Foxboro, Gananoque, Kingston, Madoc, Picton, Pittsburgh, Mer Hunting-don, Sand Hill, Stirling, Trenton.

The report of the morning executive meeting was read by Mrs. H. Rollins, Stirling.

The closing words of the president, Mrs. Smart, were as follows: "Thank you for your lovely words received to others when; we return home. We are the custodians of a great heritage. Remember the theme "Hold high the torch".

Mrs. Smart expressed thanks to all who have contributed in any way to make the rally a success: to Rev. Mr. McGlaw; and to the Ladies' Auxiliary of Picton; to Mrs. Curr; to Miss Ruby Walker, who helped at the morning executive meeting; to all secretaries; to those who transported the members here, and to all who just came to enjoy the meeting.

Prayer and benediction were given by Rev. Mr. McClean.

Afternoon tea was served by the Picton Ladies' Auxiliary, who had also served such an enjoyable luncheon at noon in the beautiful church hall.

NEW SOYBEAN VARIETY

HARROW, Ont. (CP)—A new variety of soybean, harosoy, has been released by the experimental station here, Agricultural department officials say it has several desirable characteristics, including resistance to lodging and yielding ability, desirable plant and seed type and some disease resistance.

AGREE ON WAGE BOOST

CORNWALL (CP)—A contract giving Courtaulds of Canada workers a 5½-cents-an-hour increase has been agreed upon by the company and workers, members of the Textile Workers Union of America (CIO-CCL). The agreement, approved by workers at a meeting Friday night, is effective July 1.

JUNE BIRTHDAYS CALL FOR

PEARL or ALEXANDRITE

the Birthstones for June

Genuine Cultured PEARL RING

$40.00

Set in dainty mounting of fine 10 karat gold.

Men's Massive ALEXANDRITE

$32.50

Masculine it is! Here's a solid setting. Remarkable value.

$2.00 WEEKLY

Angus McFee LIMITED

NEW & JEWELLER

SINCE 1860

ELECTROLYSIS

OUR RESULTS ARE GUARANTEED

Over 16 Years' Experience in Removal of Superfluous HAIRS and MOLES

MARIE MURDOUFF

WILL BE IN BELLEVILLE

Phone for Appointment Phone Today at the Belvedere Hotel

JUNE 23 - 24 - 25

Peterborough Office 170 Aylmer St. Phone 6432

3 YEARS TO PAY and the lowest carrying charges.

ONE YEAR WARRANTY against faulty materials and manufacturing. Included are complete check-up of burner, efficiency test, service calls, and free combustion every 90 days.

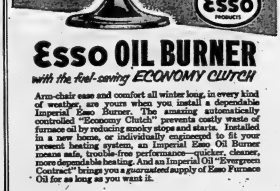

IMPERIAL ESSO PRODUCTS

Esso OIL BURNER

with the fuel-saving ECONOMY CLUTCH

Arm-chair ease and comfort all winter long, in every kind of weather, are yours when you install a dependable Imperial Esso Burner. The amazing automatically controlled "Economy Clutch" prevents costly waste of furnace oil by reducing the stops and starts. Installed in a new home, or individually engineered to fit your present heating system, your Imperial Esso Oil Burner means safe, trouble-free performance—quicker, cleaner, more dependable heating. And an Imperial Oil "Evergreen Contract" brings you a guaranteed supply of Esso Furnace Oil for as long as you want it.

Contact your nearest authorized Esso Burner Dealer the nearest office of

IMPERIAL OIL LIMITED

NEW LOW IN FINANCE CHARGES — ONLY 5% CONVERT YOUR COAL FURNACE NOW FOR

ONLY $25.00 DOWN — 36 Payments of $9.57 MONTHLY 5% FINANCE CHARGE INCLUDED IN ABOVE PAYMENTS

MOIRA HEATING LTD.

40 E. BRIDGE ST. PHONE 4790

Call For Our INSURED

COLD FUR STORAGE

Safe, Convenient Low-Cost Storage for Your WINTER GARMENTS.

SAFE FROM MOTHS ! HEAT ! THEFT ! FIRE!

Furs 2% of Valuation, Minimum Cost $2.00
Cloth 2% of Valuation, Minimum Cost 50c Plus Cleaning
Send Your Furs NOW !

CITY CLEANERS & DYERS

162 EAST MOIRA ST. PHONE 2525-3030

BILL LYNCH Proprietors ROY JOHNSON

Need a Typewriter?

SCHWAB'S

222 FRONT ST. — BELLEVILLE ONT.

Best Buy In Refrigerators!

THIS BIG NEW 9.6 CU. FT. DELUXE REFRIGERATOR By

Deepfreeze

SAVE $70 to $90 DELUXE MODEL F-960

ONLY $339.95

DELUXE FEATURES THROUGHOUT

LOW DOWN PAYMENT E-Z TERMS

LIBERAL TRADE-IN ALLOWANCE

MANY EXCLUSIVE FEATURES

ONLY Deepfreeze Refrigerator has the Genuine Deepfreeze Freezer Compartment!

Stores approximately 50 lbs. of frozen food and actually keeps ice cubes hard. Separate freezer shelf for ice cube trays and dessert trays.

ONLY Deepfreeze Refrigerator has "The Door that Stores More"

- BOTTLETOR holds tall quart beverage and milk bottles!
- EGGTOR keeps eggs handy, protects them from breakage!

2 HIGH-HUMIDITY CRISPERS

Transparent—keep over half a bushel of fruits and vegetables garden-fresh. Slide out and in with a touch.

David's BELLEVILLE'S LEADING TELEVISION APPLIANCE AND RECORD CENTRE

SALES PHONE 5041 312 FRONT ST. SERVICE PHONE 5126

NO DOWN PAYMENT AND AS LITTLE AS 50c A DAY

GOOD MANNERS

Wants to give a party . . .but not shower

By Mrs. BEECKMAN

Dear Mrs. Beeckman:
My sister-in-law is to be married in June. I would like to give some kind of party in her honor—I am definitely not planning a shower —but as she and most of her friends are unable to attend a luncheon or an afternoon gathering, I am perplexed as to what would be proper. Would it be proper to have a evening party, or what would your suggestions be? What menu?—R.S.

How would you like to consider giving a Sunday morning 'brunch' . . . a leisurely late-breakfast or early-luncheon, the guests to arrive after church, or whatever hour you know is most convenient. This is very often the plan today in the circumstances you mention . . . and it can be a very gay and delightful occasion.

It may be an all-girl party, or girls and men. And the menu may be, usually is, a substantial breakfast-menu, or a luncheon menu, or a combination. Or, if more convenient for all concerned, it is entirely proper to give your party in the evening, perhaps a buffet supper party on either Saturday or Sunday evening.

Hints to best man about wedding toast

Dear Mrs. Beeckman:
I am to be best man at the wedding of a friend whom I knew very well when we were both stationed in Australia. I have been stationed in this country only a few weeks, and am not very conversant with wedding etiquette here. I have been instructed in my duties with regard to the ceremony, but my problem is what should I, the best man, say when I propose the toast to the bride and bridegroom? Will you guide me, please?—Kenneth B.

Don't be a bit anxious . . . a few words said in your courtly manner will be just right. When the champagne . . . (or whatever-beverage) is served for the toasts, you rise, lift your glass, and when all—except of course, the bride and groom—have risen, you propose the toast "To the Bride and Bridegroom." Or: "A standing toast to ——— and ——— , to today's lovely bride and to her bridegroom. May they walk always with happiness! Or: "I propose that we drink to the Bride and Bridegroom . . . to their happiness and to their future welfare."

Belated Answers To Diabetics in Particular

By Mary Moore

My patient friends—the sufferers from diabetes—are watching for a recipe for sugarless strawberry jam.

Last week the busy jam maker's hat had linings. Now its the diabetics' turn. To you who are grateful for this kind of gift I want to assure you you are welcome. In fact, when I make this jam I chuckle for on my reducing diet I can have some of it, and I give it away to my reducing friends for good measure, so it serves a triple purpose.

Sugarless Strawberry Jam

Five well-packed cups strawberries, which are perfectly fresh and ripe, 4 tablespoons glycerin, 1 teaspoon certo crystals, 12 saccaryl tablets. Wash strawberries in sieve under running water. Hull them, place on paper towel to dry. Cut in quarters and measure 5 cups pressed down a little. Mash these with potato masher and boil gently 15 minutes. Add remaining ingredients and stir with sterile spoon over medium heat for 5 minutes. Pour into sterile jars and seal at once. Sugarless products depend on sterility to preserve them, so take no chances, by using utensils or spoons that have not been boiled in boiling water at least 20 minutes.

If in doubt store sugarless products in refrigerator.

Sugarless Strawberry and Rhubarb Jam

Two and one-half cups each quartered choice berries (see above for hulling) and one-half young tender red rhubarb cut in 1-2-inch pieces. Mash berries in kettle and add cut rhubarb and cook over low heat until rhubarb softens. Mash it with potato masher and let cook gently 10 minutes longer. Add (4 saccaryl tablets, 4 tablespoons glycerin and simmer, stirring for five minutes longer. Pour into sterile jars and seal with sterile rings and tops.

Chocolate Cups

(Contributed by Mrs. R. B.)
I am ashamed to say that I have forgotten the name of the girl who wanted the recipe for Chocolate Cups. I gave her one version and asked for ideas from readers and Mrs. R. B. has been kind enough to send this.

Barely warm semi-sweet chocolate over (not touching) bot water. Have enough to cover when melted. Spread chocolate inside pleated muffin-cups—(fats only (chocolate runs into bcse). Set upright. Refrigerate. Gently peel off paper by pulling very, very gently on the pleats. Heap with ice cream, top with cherry. Be sure to use full ounce of chocolate per cup.

Mrs. R.B. goes on to ask "Do you have a recipe for "Beef a la Mode" . . . It is many of cubed beef and salt pork. . "

Beef a la mode

The orthodox recipe calls for a 5-lb. piece of beef from the rump —larded with strips of salt pork. The butcher would have to do this for you unless you have a larding needle. (A fancy method is to add stuffed olives to the larded beef. Cut slits with sharp knife and push olives in. Use 15 olives to a 4-lb piece.) Simmer larded beef in a mix to half cover of boiling water and tomato juice or tomato pulp. Add 1-2 cup minced green pepper, 2 teaspoons salt, dash of pepper. Meat should first be sprinkled with 2 tablespoons flour and browned inch cup fat. Slits of garlic are inserted in the slits in the meat by some Europeans cooks and I like this version.

Mrs. R. B. you say "cubed beef". If you, want to cut the meat in 2-inch cubes, you could do the larding yourself by forcing the ice pick right through centre and pushing a 1-4-inch square strip of salt pork into this hole, before proceeding with the browning and braising. This method of browning, then simmering in small amount of water, is called braising.

Beauty

By HELEN JAMESON

POSTURE MUST BE BASED ON A GOOD FOOTING

Slumping—sending the shoulders forward and letting the chest fall in—will not do anything for your good looks, nor can you ever expect to put up the appearance of a lady of fashion. If the feminine framework is distorted, it will interfere with body mechanics and have a deplorable effect upon the general health, because often the internal organs will not function efficiently.

If there are teen-age readers with us, we hope that they will give heed to these words. If they are indulging in what is known as the debutante's slouch, they are suffering from what physicians call lumbar curve and abdominal protrusion. It will certainly keep them from cutting a pretty figure, and that is what all the sweet things want most of anything, except perhaps a pretty face.

Faults in walking and standing can often be traced to foot troubles. Recent surveys of school children show that the list of feet faults is increase in the upper grades, and along with them comes postural defects. The reason for that is not difficult to figure out. As girls get older they become style conscious. At thirteen and fourteen nowadays, girls are wearing fashion and of course must wear high heeled shoes. Spikes from the heels are worn at an angle since we can't walk around like the ballerina on Pier 6. The body compensates for the thrust of the heels by leaning back to offset the forward backward. That is particularly bad during growing years.

The sloppy shoes that some girls wear are just as harmful, as they give no support of any kind. Foot specialists frown upon an overindulgence in "flats." The average girl does not engage in the vigorous athletic existence that might develop the muscles necessary to enable her to wear such shoes at all times. Flats do not offer sufficient support to help the body to withstand the stresses and strains imposed upon it in these days of hard pavements.

Young women spend plenty of money for shoes, but their attention is too often directed to smart lines and pleasing colors instead of fit and comfort. It is said the average career girl has three pairs of shoes. That is not being overdramatic because she can have frequent changes that will give her feet a rest. All shoes should have flexible leather soles and uppers because these give freedom of movement.

QUEEN TO OPEN DAM

KAMPALA, UGANDA (Reuters) The giant, $70,000,000 Owens Falls dam being built at Jinja in Eastern Uganda will be officially opened next April by the Queen, it was announced Friday. She and the Duke of Edinburgh will fly from Eden to Entebbe during their tour to begin an African tour and the Queen will declare the dam open the next day.

Women's Activities

FREE METHODIST W.M.S.

MARMORA — The June meeting of the Women's Missionary Society of the Marmora Free Methodist Church was recently held there. The subject of the program was "Stewardship." John Goodrich gave a talk on "The Stewardship of Praise."

A trio by three juniors, Beverly, Diane and Bryan Bonter, came next. Mrs. Russell Wells read a paper on "Stewardship and Evangelism" and Mrs. Orville Trumble read a poem, "Such as I Have". Another trio was sung by three junior girls.

Rev. G. H. Bonter, pastor, gave some interesting news flashes from various mission fields.

Mrs. Stewart Hardy followed with a chapter from the study book on Japan. The meeting closed with the benediction.

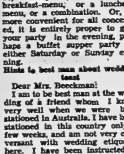

COLD STORAGE
FUR CLEANING
FUR REPAIRS

COLD STORAGE 2% Tel. 421 •

WOODLEY FURRIERS
221 Front

An important point in making this important toast is for you to bow a bit to the bride as you say "to the bride", and to the bridegroom as you say "to the bridegroom."

Free to organist, soloists

Dear Mrs. Beeckman:
I am having a duet at my church wedding. What should I give the organist and the singers?
A.

If they are professionals, their fees should be on a professional basis. Consult with the organist and ask what these fees are, or with the minister, if they are not professionals, and have offered their services as friends, the usual procedure is to give them presents of an appropriate kind.

How to eat a tangerine

Dear Mrs. Beeckman:
When you take a tangerine from the fruit bowl passed at table, what is the correct way to eat the tangerine?—C. L.

Strip off skin of the tangerine. . . divide it into the segments. . . and eat each segment in the fingers, preferably without cutting or breaking it.

EXAMPLES OF LOANS

	12 mos.	24 mos.	36 mos.
6 Cash Loan	$134.19	$73.19	$54.54
Monthly Payments	$12	$3.8	$40

Based on Monthly Payments for Indicated Amounts due in parentheses. Extra

LOANS $50 TO $1200

• "YES" promptly to 4 out of 5 employed people—married or single. • Total loan . . . phone first.

• You select best payment date. • No bankable security required. Phone, write, or come in today.

Loans on Signature, Furniture or Auto

Personal FINANCE CO.

2nd Floor, 204½ FRONT STREET, BELLEVILLE
Phone 9328 • Jerome A. Carter, YES MANager
OPEN DAILY 9 TO 5 • SATURDAY 9 TO 12

Loans made to residents of all surrounding towns • Personal Finance Company of Canada

CLEAR "WASTE" AWAY AND SAVE THE DAY when you're feeling SLUGGISH

Get rid of body wastes and see how quickly "logy" feelings due to poor elimination give way to sparkling pep and zest! Even energy-robbing wastes accumulate not only from sluggishness of the alimentary canal, where your food digests—but also as a result of lazy kidney action. Millions of people all over the world have found Kruschen Salts to be a useful corrective, for such troubles. Why? Because Kruschen is both laxative and diuretic—it promotes healthy action in bowels and kidneys. Gently but thoroughly. Just a little Kruschen with your morning beverage when needed helps you keep thoroughly clean inside . . . "on top of the ball" all day, every day!

KRUSCHEN
AT ALL DRUG STORES

STOP JUGGLING with heavy WINTER BILLS

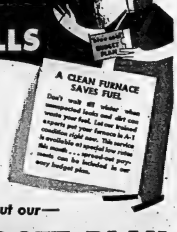

Pay for your Fuel the EASY WAY—Let our 'blue coal' Budget Plan cut your winter fuel costs by enabling you to pay small sums spread over months. Start the winter with PAID-UP HEAT. You'll be sitting pretty with your bin full of 'blue coal', bought at today's low prices.

Ask us now about our—

'blue coal' BUDGET PLAN

HARRY SMITH
152 Pinnacle St. Phone 2071
• COAL • WOOD • ICE

WE ARE FORCED TO VACATE WAREHOUSE BY JULY 1st

WAREHOUSE CLEARANCE!

Sensational Prices At Both Stores!

$80. FOR YOUR OLD RADIO IN OPERATING CONDITION AS DOWN PAYMENT ON THIS 21" MARCONI T.V. SET

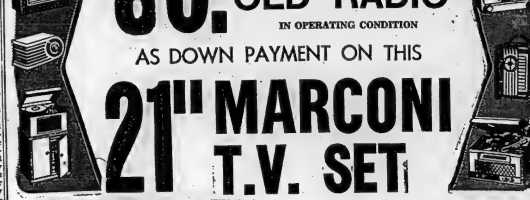

Regular Price of Set and Base . . . 479.00

Allowance for Radio In Operating Condition . 80.00

21-INCH MARCONI WITH BASE ONLY . . . . 399.

Yes, that's what we said . . . $80.00 for your old radio, regardless of make or size, just as long as it plays, to be used as your down payment of this powerful 21-inch Marconi complete with base.

FREE HOME DEMONSTRATION

Ask Us How YOU May Win A T.V. Set FREE!

Ireland Appliances

12 VICTORIA AVENUE
PHONE 2255

"Shop In The Cool Comfort of CARRIER Air Conditioning"

IRELAND'S DEPENDABLE T.V. SERVICE

- Portable Trailer Aerial is supplied to give you an accurate home demonstration.
- Our Portable Aerial will determine the proper type and height of your permanent aerial.
- Our technical equipment will check the signal strength of your present aerial.
- Your are guaranteed of complete satisfaction when you use our factory trained servicemen and equipment.
- Our up - to - the - minute equipment enables us to keep your set at peak performance and at moderate rates.

Peace Will Bring Search for New Markets—Coldwell

MELFORT, Sask. (CP) — CCF leader M. J. Coldwell said Friday might peace in Korea will bring a new search for world markets and a period of unemployment.

Addressing an overflow crowd estimated at more than 300 in this northeastern Saskatchewan town, Mr. Coldwell ran the gamut of Canadian politics and stretched his two-hour address into the field of international affairs.

The CCF leader briefly mentioned the controversial Currie report, his first reference to the inquiry since starting his election campaign.

"We must make friends with the people who are in revolt," he said. "If democratic countries had had the sense, they would be leading those countries and not the communists."

The western world had to make peace with 400,000,000 Chinese and recognize their government. After an armistice in Korea, the governments of Southeast Asia could straighten out their own problems.

Mr. Coldwell said the Korean conflict could have been stopped and peace declared when United Nations forces pushed back communist forces in 1950. Negotiations should have been taken from the hands of the military and given to civilians.

"We will not overcome the threat of communism, fascism or nazism by force of arms. We must establish poverty and want."

Wants New Markets

Mr. Coldwell repeated demands that lost markets in the United Kingdom be renewed. Agricultural sales to the U.K. had dropped 30 per cent from 1949 to 1952. The federal government had done everything possible to increase trade with the United States—an unreliable market—and done nothing to reopen blocked trade channels with Britain.

Mr. Coldwell advocated a system of forward pricing—setting minimum prices in advance—and called for federal aid to education and a national health plan.

In his brief reference to the Currie report, Mr. Coldwell said there was evidence of waste and extravagance in the defence department but they were not the only issues in the election as the Progressive Conservatives made out.

Duke's Ranch In Commercial Cattle Business

PEKISKO, Alta. (CP)—The Duke of Windsor's EP ranch in the Alberta foothills, 65 miles southwest of Calgary, has gone back to commercial cattle raising.

For 21 years after the then Prince of Wales bought the 4,000-acre ranch in 1919, it was a purebred stock farm, specializing in Shorthorn cattle, Shropshire and Hampshire sheep, Clydesdale horses and thoroughbred running horses.

After the Duke visited the EP ranch in 1859 with the Duchess of Windsor, the property reverted to commercial cattle-raising, its functions before the Prince bought it from Frank Beddingfield.

For years the ranch was managed by Prof. W. L. Carlyle. After his resignation it was in charge of Pat Burns agencies and later Canadian Pacific Railway's land department.

When the Prince of Wales visited Canada in 1919, he asked to see something of every type of industry. It fell to Prof. Carlyle, manager of the adjoining Bar U ranch, to play host as the Bar U was considered a worthy example of large-scale, well-organized ranching.

A Beautiful Scene

During a long walk, there was much talk of stock raising and ranch methods. It was Sept. 12 and a perfect fall day. The Prince and professor topped a high hill which commanded a wonderful view of the present royal ranch.

"Well," said the Prince, "I have always considered Balmoral the prettiest spot on earth but I never hope to see anything better than this."

Further conversation led to the Prince's decision to buy the farm. Prof. Carlyle resigned from the Bar U to manage the EP.

The first few importations were Scotch Shorthorns from the royal farm in Cornwall. Mr. Carlyle started sheep breeding with a Shropshire foundation. These animals from the Duke of Westminster's farms did well and prove well adapted to the foothills and Hampshires were substituted. About 50 per cent of the Hampshire flocks in Alberta have been developed from EP stock.

The ranch proved a mecca for tourists. A large picnic area was built.

In the spring of 1958 the Duke and Duchess of Windsor visited the property and it was decided to embark on a commercial cattle venture rather than stock it again with purebred livestock.

The ranch now is partly stocked with cattle of Hereford breeding. Some purebred sheep and swine are also being raised.

WELLINGTON
W. I. Entertains Sister Institutes

Wellington — The town hall, Wellington, was gay with beautiful bouquets of flowers when the Women's Institute entertained the members of Bloomfield and Mountain View W. I. members. The girls of the "Jumping Jills" club, of the junior W. I.

About 85 were present. The president, Mrs. A. Walkey, opened the meeting. Two minutes' silence was observed for a late member, Mrs. Etta Humphreys.

Mrs. Ward and Mrs. Sprague, president of Bloomfield and Mountain View, were called to take positions along with the Wellington president and a hearty welcome was extended to the visitors.

Bills were presented. It was decided that Leslie McDonald be paid $3 for moving tables and chairs for the school banquet and that $5 be given to the Salvation Army. A letter received by Mrs. Walker that the W.I. attend a W.I. rally in Hillier on the afternoon of June 23 was read. After a letter, written by Mrs. Jackson, of Bloomfield, was read, concerning the box for Toronto on "Canada Day," August 25th. A discussion followed. It was decided to let Mrs. Jackson know as soon as possible how many are going in the bus.

A hat thanks was read from Miss Jean Faulkner for helping with the child clinics and also cards of thanks from Ida McPaul, Mrs. Smith, Mrs. Bird, Miss Pettingill and Mrs. Goodmurphy for cards received by them. It was also decided that the W.I. present the Scouts and Cubs with half of the proceeds netted at the Scout and Cub banquet. The hospital project was brought up, but it will be discussed later.

Flea Preeration

A splendid program was put on by Mrs. Dick and Mrs. Yandt, hostesses for the evening, and included the Institute rally song, sung by all. Mrs. Preston read the poem of the month, "Baseball," most appropriate at this time of the season.

Current events by Mrs. Jackson; a lovely duet, "On Moonlight Bay," was sung by Mrs. Jim Gough and Mrs. John Mallory, accompanied by Mrs. Harold Cleave. Bloomfield W.I.

Mrs. Lyle Branscombe gave a little talk on the garden tour the Bloomfield W.I. has planned and invited the Wellington ladies to come along with them. Mrs. G. Stoneburg kindly offered her car for anyone wishing to go.

A fine reading was given by Mrs. Pyper of Bloomfield, "Training a Housewife," which was amusing and enjoyed by all.

Mrs. Gerald Kemp, leader of the Junior Homemaking club, "The Jumping Jills," gave a vivid picture of the girls' club activities. Their meetings consist of discussions and demonstrations of home-making, gardening, entertaining and various other things pertaining to the home and gardens.

"How to Push" Skit

A skit was put on by two of the girls, "Packing a Suitcase" Miss Barbara McDonald, a non-member of a club, was trying to pack a suitcase by tossing in everything every which way at all. She at last had to call for help from a member of the girls' club, Miss Barbara Dick, who knew just exactly what to do with everything and had the suit case packed in no time. She had learned at one of the club's meetings.

A demonstration of a table set for two by Carley Cleave and a description of the garden club by Joyce Dick, gave an idea of what the girls learn at their meetings.

Mrs. Kemp was thanked for her splendid work and was given a cheque by the W.I. to help with her work with the girls.

Next came a piano solo by Miss Barber, of Mountain View, and a reading "The British Monarchy," by Mrs. Sprague of Mountain View, which brought an excellent program to an end.

Mrs. Ward and Mrs. Sprague thanked the Wellington W.I. for such a splendid evening and so half of Bloomfield and Mountain View Institutes.

Refreshments and a social half hour were enjoyed.

Minesweeper Launched

KINGSTON (CP)—The navy Saturday launched its eighth new type coastal minesweeper here as the HMCS Resolute slid down the marine railway at Kingston Shipyards Limited.

Mrs. Charles Howard was the winner of the lucky cup and received a lovely fern.

St. Andrew's Guild Tea

The ladies of St. Andrew's Guild held an afternoon tea and food sale on Wednesday afternoon. Beautiful flowers decorated the town hall. Mrs. Dayton Murphy and Mrs. Mildred Way poured tea. Mrs. Joe Lavender, Mrs. E. Bailey, Mrs. Tripp, Mrs. Colin Lane waited on the tables while Mrs. Chas. Carter and Miss Nash had charge of the domestic table where lots of good things were sold.

RACCOONS ARRIVE FIRST

ST. THOMAS (CP)—First to arrive at Sunday school at the 130-year-old St. Thomas Anglican Church Sunday were three raccoons. Children and teachers found a mother raccoon and three or four lively young ones making use of a roof off the choir loft. The raccoons were not disturbed.

PICKETER FINED

PRESTON (CP)—William Dankavitch, field representative for the United Packinghouse Workers of America (CIO-CCL), was fined $10 and costs Thursday for watching and besetting during a strike June 11 at Savage Shoe Limited. Police testified that a company truck was prevented from entering the company's premises by a picket line. They said Dankavitch was in the front row of picketers.

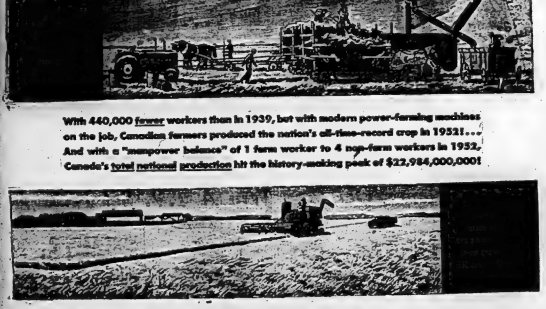

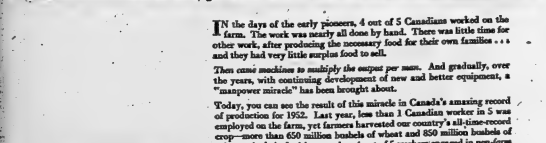

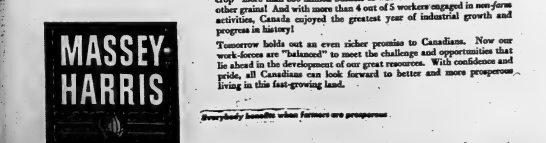

IN the days of the early pioneers, 4 out of 5 Canadians worked on the farm. The work was nearly all done by hand. There was little time for other work, after producing the necessary food for their own families . . . and they had very little surplus food to sell.

Then came machines to multiply the output per man. And gradually, over the years, with continuing development of new and better equipment, a "manpower miracle" has been brought about.

Today, you can see the result of this miracle in Canada's amazing record of production for 1952. Last year, less than 1 Canadian worker in 4 was employed on the farm. Farmers harvested our country's all-time-record crop—more than 650 million bushels of wheat and 850 million bushels of other grains! And with more than 4 out of 5 workers engaged in *non-farm* activities, Canada enjoyed the greatest year of industrial growth and progress in history.

Tomorrow holds out an even richer promise to Canadians. Now our work-forces are "balanced" to meet the challenge and opportunities that lie ahead in the development of our great resources. With confidence and pride, all Canadians can look forward to better and more prosperous living in this fast-growing land.

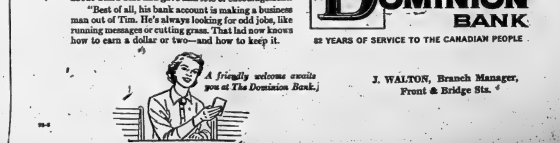

Circus Roll of Drums Overture to Danger

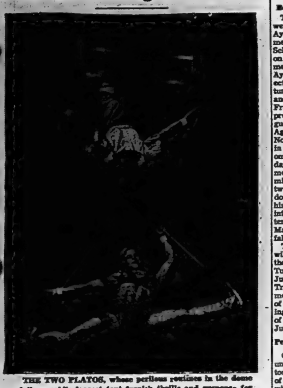

THE TWO PLATOS, whose perilous routines in the dome of the world's largest tent furnish thrills and suspense for Ringling Bros. and Barnum & Bailey spectators this season.

The roll of drum is the age-old circus overture to danger. Only those acts which are truly hazardous receive the vibrant volley which sets the heart to thumping and the throat to coping.

This year, the Greatest Show on Earth has a virtual cascade of "roll-o-drums" routines, among them the internationally renowned act of the Two Platos, an inbreeding family people brought to America to do their reckless, netless, perilous pirouettes in the big top dome of the Ringling Bros. and Barnum and Bailey Circus, coming to Belleville, Wednesday, July 1st.

In the Big Show's 1953 congress of daredevils, pretty Lilli Plato and scores of other nerve-shattering beauties vie with the men and perform in the same terrific tempo as the male members of the various troupes.

With hundreds upon hundreds of world-renowned circus stars in a host of new and sensational-European attractions, the huge amusement organization will present the most magnificent super-spectacle in circus history.

This fabulous new musical extravaganza tops the sterling achievements of former years.

Costumed and accoutred at a cost of over $300,000 and employing nearly 2,000 people and animals, it was produced by John Ringling North, staged by Richard Barstow and designed by Myles White.

Performers in the world's largest tent, comfortably air-ventilated, will begin at 2.15 and 8.15 p.m., with doors opening at 1 and 7 for the public inspection of the mammoth menagerie, featuring the famous young gorillas, Gargantua the Second and Millie-Toto.

MAY SECEDE FROM COUNTY

ORILLIA (CP) — Town council Thursday unanimously decided to ask ratepayers at the December municipal elections for a mandate to secede from Simcoe county. If that fails, council will ask support to seek city status for Orillia. The proposal was made by reeve Hugh Johnston and deputy reeve John MacIsaac in retaliation against Simcoe county council's refusal to lower Orillia's $20,000 share of county road costs.

How well do you know Canada?

Very well? Fairly well? Not so well? No matter. You'll know and love your country better when you read Hugh MacLennan's salute to Canada now appearing in July Holiday Magazine. It's probably one of the most intimate and comprehensive pieces on Canada ever written.

But just in case you know all about Canada, how well do you know Mexico? Alaska? The Overseas Trail? The Atlantic's beaches? Dakota's Black Hills? Minnesota's Lake Country? They're all great vacation spots. Yes, and they're all in the valuable "Travel North America" Holiday — now on the newsstands!

If You're TIRED ALL THE TIME

Everybody gets a bit run-down now and then, tired-out, fussy-headed, and maybe bothered by backaches. Perhaps you're seriously wrong, just a temporary kidney condition caused by a common cold or weather. That's the time to take Dodd's Kidney Pills. Dodd's stimulate the kidneys, and so help nature to flush away poisons and excess uric acids and wastes. Then you feel better, sleep better, work better. Get Dodd's Kidney Pills now. Look for the box with the red band at all druggists. You can depend on Dodd's. 32

Junior Jumble

News of Interest to Hastings County Junior Farmers and 4-H Clubs by J. Allen Francis

Belleville 4-H Calf Club Meeting

The Belleville 4-H Calf Club were guests of the Central Ontario Ayrshire Breeders at a Twilight meeting held at the Ontario School for the Deaf, at Belleville, on Wednesday, June 17th. At the meeting, there were two classes of Ayrshires shown under the direction of W. N. T. Ashton, Agricultural Representative for Lennox and Addington Counties and J. A. Francis, Assistant Agricultural Representative for Hastings. The guest speaker, Mr. R. C. Banbury, Agricultural Representative for Northumberland County, outlined in his address some of the economic problems which farmers today have to contend with. He mentioned that we are now in the middle of a transitional period between an export market and a domestic market. In concluding his talk, Mr. Banbury gave some interesting information on the International and World Ploughing Match, to be held at Cobourg this fall.

The South Hastings 4-H Clubs will be holding a joint meeting in the Township Hall at Ivanhoe, on Tuesday, June 23rd. On Monday, June 22nd, the South Hastings 4-H Tractor Club will be holding a meeting at the Ontario Department of Agriculture, Board Room, Stirling. We hope to give a full account of these meetings in next week's Jumble.

Peterborough Club Final Tests

One of the largest projects yet undertaken by a 4-H Forestry Club took place in the adjoining county of Peterborough on May 4th, when members of the Lakefield 4-H Forestry Club planted 15,000 red pine seedlings. The property is owned by the Canadian General Electric Company, and has been in sod for many years. A similar number of trees will be planted each year until the objective of 150,000 is reached.

The planting took place under the direction of the Agricultural Representative for Peterborough, F. C. Patterson, and his assistant, Kenneth Best, in close co-operation with the Ontario Department of Lands and Forests. Local farmers and machinery companies donated tractors and equipment for opening the trenches in contours and a number of civic officials and parents of club members were in attendance. The trees were planted eight feet apart and cover an area of fifteen acres. It is estimated that over 99 per cent will survive. Replacements will be made next spring.

Hastings Junior Farmers to Hold Social Evening

The Hastings County Junior Farmers' Association is holding a social evening on the lawn on Thursday, June 25th, at the Community Hall, Stirling. Guests will be Miss Elizabeth Hall and Mr. James Muir, Young Farmer delegates from England. The delegates will be visiting Hastings from June 23rd to June 28th.

Junior Farmer Clubs in Hastings are planning for their County Field Day, to be held on Wednesday, July 15th. At this field day, contestants will be chosen to represent Hastings County, at the Junior Farmer District Field Day.

TANK DIVISION

DURBAN, South Africa (CP)—South Africa will have a fully equipped division of Centurion tanks within the next three years, said Maj.-Gen. H. B. Klerqerer, CBE, inspector-general of the Union defence force. The first shipment of the British tanks is expected soon.

Necktie Probably Slipping Out of Male Fashion Picture

MIAMI (AP) — Is the necktie slipping out of the male fashion picture?

Rev. Wilfred P. Harman thinks so. Maybe it's just the summer influence in this sports shirt capital. But at this time of year, sports shirts are universal, so the minister's views are interesting.

He's been a collector of cravats for years. And he thinks ties may be going the way of button shoes and detachable cuffs. The day may be coming, he believes, when ties will be worn only on dress occasions.

Harman, executive secretary of the Greater Miami Council of Churches, began collecting neckwear in 1936 when he was studying for his doctorate at the University of Chicago.

He didn't just drift into his hobby, with Mrs. Harma, he pored over hobby magazines and lists of hobbies before he deliberately chose tie collecting.

One of his prize acquisitions is the ties of former president Harry S. Truman, which he received in 1952.

In the music section division of the collection are tie formerly owned by Dr. Thomas Beecham, noted British conductor and David Rubinoff, renowned violinist.

The entertainment division includes Ralph Bellamy and the late Tom Mix, plus eye-dazzlers given him by his boyhood friends, Chester Lauke and Morris Goff, the Leon and Eddie radio team.

Harman says he has found, in his research, that ties undergo a definite change every 20 years.

"We may either expect a new necktie soon, or the disappearance of the necktie altogether, except, possibly for dress wear," he said. "Sports shirts have done more to cause them to be discarded than anything else."

PLANETARY EXPLORERS

JOHANNESBURG, South Africa (CP)—A society to promote the development of inter-planetary exploration and communication has been formed here. Prof. E. H. Bleksley, teacher of applied mathematics at Rand University, was nominated president of the group to study rocket engineering and associated sciences.

RESISTANCE LEADER

OSLO, Norway (CP)—Lorentz W. Brinch, who was Oslo district chief of the Norwegian resistance movement's military branch during the German occupation in the Second World War, died recently aged 61.

Your Engine Power Can Be Increased Up to 15%!

Don't you wish your car still had that "new car" power? Well it can! Thanks to a Shell-discovered additive now blended into Shell Premium Gasoline you can get back all the power that was ever built into your car's engine.

TCP puts an end to the greatest cause of power loss—misfiring due to deposits on the spark plugs and pre-ignition of the combustion mixture.

So rapidly does Shell Premium with TCP counteract the deposits on spark plugs and in combustion chambers, you'll feel your engine's had a tune-up before you've finished the second tankful. You'll enjoy that new car pep again—with Shell Premium containing TCP.

GET SHELL PREMIUM WITH TCP

SHELL

It's all pure, extra soapy!

New Sunlight is Canada's favourite bar soap! Nothing can take its place—it washes everything washable. Try it!

"You may not've remembered yourself"

You'll Like The Way a NIAGARA LOAN Ends a Money Problem

Money problems can be worrisome . . . but a Niagara friendly loan is a really worthwhile way to solve them. Whether you need money to meet the unexpected bill, or to fix a roof, or make other home repairs . . . any worthy reason merits a Niagara loan.

How much do you need? $100? $500? $1000? More? No bankable security is required . . . you can borrow on your car, home furnishings or equipment quickly.

Payment plans offer 273 amounts, and terms to 24 months are available. You budget payments you can readily handle . . . pay today's bills out of future pay checks.

And Niagara loans to $1000 are life insured for your family's protection, at no extra cost to you.

You actually pay less for many friendly loans.

JUST A FEW OF MANY PLANS

Amount Rec'd	Monthly Payment	No. of Pym'ts	Amount Rec'd	Non-Budg. Payments
$950	$48.10	24	$1196.90	$960.00
600	46.60	15	688.27	38.00
350	33.10	12	364.38	25.00
200	35.71	6	366 More Choices for You	

NIAGARA FINANCE COMPANY LTD.
SUBSIDIARY OF INDUSTRIAL ACCEPTANCE CORPORATION LTD.

D. C. KING, Manager.
24 Bridge St. East Phone 4668
Branches in Kingston and Peterborough.

An All-Canadian Company in Over 60 Cities

Mrs. Housewife . . .

YOU CAN OWN THIS BEAUTIFUL

McCLARY RANGE

By Phoning 3311 FOR DELIVERY

NO MONEY DOWN

AND ONLY $3.75 A WEEK

We Will Pay Up To $100.00 FOR YOUR OLD ELECTRIC RANGE

WHY WAIT ANY LONGER TO OWN THE BEST

MODEL ABOVE $232.95

283 COLEMAN ST. BELLEVILLE PHONE 3311
32 DUNDAS ST. E., TRENTON. PHONE 3283

billdeline ltd.

"WHERE PARKING IS NO PROBLEM"

Bronx Bombers Aim For All-Time Major League Game-Winning Record

CHIPS OFF THE SPORTS BLOCK

By GEO. H. CARVER, *Sports Editor*

STOUT FELLA!

"We have enjoyed every minute of our stay in Belleville and we hope to return some day to a splendid city and grand people."

Likeable Johnny Hayman, head of the commerce department at Albert College, and whose name is a byword in basketball circles both in this city and district as well as western Ontario, greeted this department on Saturday morning with the above statement.

Johnny Hayman, in the sports vernacular, "is a kind of a guy we would like to have on our side." A basketball star in his own right and one of the best coaches to display their basketball wares in this city, he never thrust himself into the spotlight of publicity. Johnny preferred to go his own quiet way doing a good job whether it was coaching the college classes or coaching his basketball squads. He was a retiring sort of chap almost at times to the point of modesty.

Basketball and Albert College will miss Johnny Hayman. He has been head of the college commerce department since 1946 and has enjoyed a most popular popularity with both the college faculty and the student body.

Now, Johnny, like all good athletes, wants to equip himself for the sterner battle of life. He is leaving Albert College for Toronto where he will attend the Ontario College of Education for a year with his specialties in commerce/ degree target for the semester. We haven't the slightest doubt that when graduation day rolls around, somewhere at the head of the class will be a chap answering to the name of "Johnny Hayman."

Johnny learned his basketball at high school and later starred on the University of Western Ontario cage team for a period of three years. He certainly had the ability to make his livelihood in either sport but that of being able to impart his knowledge to others.

He mentored the college court teams here for years and for the past two years starred on the Belleville Pepsi and Molsons. The latter squad (and this was the Spy of Quinte title two years in a row and were eliminated in the Ontario playdowns.

Johnny paid fine tribute to Bill Spafford, Johnny Batchelier, George Garrow and the rest of the Molson team. "They were a grand bunch of fellows and it was a distinct pleasure for me to be associated with them. I wish them all the luck in the world in the future and trust that the Ontario intermediate championship will come to Belleville next season.

He will be succeeded as head of his department by Mr. Jim MacKenzie, a graduate of the Ontario College of Education.

But Johnny has a tough summer's work ahead of him before his OCE classes start. For the past eight years he had been director of playgrounds for the city of London. Increased grounds and facilities this year will expand his sphere of activities and his sojourn in London will be far from being classified as a "vacation."

"We are going to miss Belleville, and the many fine people we have met during our stay here," Johnny said before that final handshake. We sincerely hope that it was not final, and that the fates that decree such things see fit to return him and his fine family some day in the not too distant future. Johnny and Mrs. Hayman have three lovely children.

So it was with reluctance and sincere regret that we bade adieu to a fine scholar, athlete and gentleman, and we join with sportdom and the many other circles in which Johnny moved, in wishing him the best that life has to offer in his future activities.

* * *

SOFTBALL!

Two softball games are scheduled for tonight. Herby Hemn's Northern Electrics entertain the Wooler nine at Alemlite Field while the up-and-coming Bobcats are guests of Frankford. The latter game starts at 8.15. Tomorrow night sees the unbeaten Glen Roy Juniors hosts to the powerful Point Anne team at the CNR Recreation Field. The Glens are the only squad to take a defeat on the Ox Pointers this season, so the game should be a thriller.

* * *

BASEBALL!

Bryson Reid's Regent Juniors baseballers play hosts to the Trenton RCAF Flyers at the CNR Recreation Field tonight in a scheduled District Baseball League fixture. The kids had a couple of close decisions to the fly-boys in their last two meetings, the final they were leading on one occasion 7-2 in the seventh inning. Tonight they hope to avenge one of the defeats. Bill Strahan will go to the mound for the youngsters, and the latter is expected to be at full strength in an effort to chalk up their second victory of the season.

* * *

LOTSA FUN!

Off the diamond they may be the best of friends, but on the field of softball battle, there's as much love lost as between them a starved bobcat and a fat juicy rabbit. Saturday night the Glen Roy juniors and the CNR Diamond battled in a five-all ten inning tie with the feast being livened by plenty of argument, with Umpires Shad Ethier and Harold Rawden threatening to call off the festivities, if the yakking wasn't halted.

Vern Goyer's tonsils never worked better. He took on all and sundry in verbal jousts, and wasn't backward in his own share of the Glen heckling. And the big lug topped it off with a smashing game-tying homer in the fifth that nearly bounced off the city hall clock.

"Cy" Young gave his own version of an Apache wardance on a couple of occasions while Don McKevin bearded the Diesel lions in their own den to get in on the argumentative fray. Even the "Old Clatcher", a mere spectator, cackled his piece from the safety of the stands. There were some "Zane" arguments in mid-diamond until finally "Shad" threatened to send the ball kit and kaboodle home to their television sets if they insisted on an unreasonable facsimile of a political convention.

That cooled the boys off and from then on they played airtight softball with Al Adams for the Diesels and Dougie Rednar coming through with some masterful hurling.

At Present Rate of Win-Lose They'll Break Cubs' 116 Mark; Braves Hold Lead Over 'Bums'

By JACK HAND
Associated Press Sports Writer

If New York Yankees keep pouring it on, they'll break the 1906 Chicago Cubs' all-time record of winning 116 games. Unless something cracks, they should be able to take a month vacation in September and bring the Kansas City club to finish out the schedule.

After Sunday's split with Detroit, the Yanks were playing 46-14 ball for a .767 percentage. At the same rate they'll wind up at 118-36 for .766. High for the American League is the Yanks' 114 victories in 1927.

The Yanks took advantage of another lapse by Cleveland Sunday, dividing a doubleheader with Detroit as the Indians lost to Washington 5-1. As a result, New York moved to another half game ahead of the Tribe, now threatened from below by Chicago which beat New York and won the first game 6-3, for Whitey Ford on homers by Mickey Mantle, Billy Martin and Gil McDougald, lost the second, 10-3, as Walt Dropo drove in five runs with a pair each and two singles. Dropo also hit a four-bagger and drove in two runs in the opener.

The White Sox came back to cop the second game, 4-3, on homers by Fred Marsh, Ferris Fain and Minnie Minoso after Harry Byrd shut them out with seven hits. It was in the first game. St. Louis Browns broke a nine game losing streak on Bobo Holloman's two-hit 2-0 winner over Boston in the second game after losing the opener 3-1.

In the National League, Milwaukee staged another of its comebacks to get a 6-4 tie with New York Giants in a second game, called by darkness after eight innings, following a 5-0 defeat in the opener.

Brooklyn bowed to Chicago 3-2 on a 10th-inning homer by Eddie Mikels and Pittsburgh dumped the Cardinals 5-2. Philadelphia split a pair with Cincinnati, winning the first 5-2 but dropping the second 5-3 on Gus Bell's 15th homer with two on.

Ford survived a rugged ninth inning in 102-degree heat at Yankee Stadium to go the distance for his eighth triumph after the Yanks knocked out Hal Newhouser in the fourth inning.

Billy Hoeft, with the help of Ned Garver, copped the second game, charged against reliefer Tom Gorman.

Spec Shea held Cleveland to three hits to win his sixth, equaling Art Houtteman's starting debut as an Indian.

Holloman, aided by Satch Paige in the ninth, did a fine job on the Red Sox in the second game, the only hits off him were doubles by Billy Goodman in the third inning and Gene Stephens in the fifth.

Gus Zernial's 18th homer and Bobby Adair's third were the big blows behind Byrd in his shutout against the Indians. Byrd suffered his fifth defeat in the second game.

Roben Gomez pitched a brilliant game for the Giants at Milwaukee, retiring the last 22 men in order.

Jack Dittmer's two-run single in the eighth inning topped the big Milwaukee spurt that earned a tie. The game was called on account of darkness at that point because league rules prohibit turning on the flood lights.

Mikels' first-pitch home run in the 10th broke up a tight battle at Chicago between Bubba Church and Dodger Bob Milliken. Roy Campanella hit a two-run single, ending his 19th homer.

Danny O'Connell's four-run double and Murry Dickson's steady nine-hit pitching set up Pittsburgh's win.

Win Provincial Swimming Titles

FERGUS (CP)—Doreen Howatt of Fergus and George Park of Hamilton won the girls' and boys' senior 200-yard free-style amateur provincial swimming championships here Saturday.

Doreen covered the distance in 2:29.4 minutes and George in 2:45.6.

About 200 swimmers from southern Ontario took part in the Wellington county swimming and diving championship meet.

Four Realty Trophy cups were awarded to George Stolar of Toronto for 100-yard free-style; Phyllis Clarke, Toronto, 150-yard medley race; Joan Campbell, Fergus, 100-yard free-style, and Eddie Zyliniski, Hamilton, 100-yard backstroke.

The Morrison Trophy was won by Bill Rausch of London in the 75-yard breaststroke. Pete Fowler of Woodstock was second.

Geoff Smith of Hamilton won the 50-yard free-style for boys under 10. Jimmie Winegarden of Brantford was third.

The 50-yard free-style event for girls under 14 was won by Diane Jaskula of Hamilton. Beverley Gardner of Welland was second and Sarah Cockshutt of Brantford third.

Shiliah Dutrieux of Toronto won the 50-yard breaststroke for girls under 14 with Barbara Powell of Brantford second.

The 200-yard relay for girls under 14 went to Hamilton Aquatic with London YWCA second and Brantford third.

They'll Do It Every Time

By Jimmy Hatlo

St. Kitts Extend Top Slot Margin In Lacrosse Loop

By THE CANADIAN PRESS

St. Catharines Athletics today have a four-point, first-place lead in the Senior Ontario Lacrosse Association. They added points with a 27-7 victory over Mimico Mountlies Saturday night.

Toronto-Orillia West Yorks and Peterborough Timbermen came through week-end sessions still tied for second place. Peterborough defeated Brampton Excelsiors 25-13 and West Yorks dropped Hamilton Tigers 22-14.

St. Catharines led all the way, with a 10-1 margin ending at half time. Pacing the Athletics were Al Frick and Ted Howe with four goals each. Phil Bradshaw, Norm Corcoran, Don Frick, Doug Smith and Jim McNeil scored three each, Jim McNeil scored three goals for the Mounties.

BREAKS DISCUS RECORD

LINCOLN, Neb. (CP)—Sim Iness of University of Southern California bettered the week's record for the discus throw at the 32nd annual U.S. national collegiate track and field meet here Saturday. Iness tossed the discus 180 feet, 9 inches—four feet 1½ inches farther than the accepted world mark of 176 feet, 11 inches set by Fortune Gordien of University of Minnesota in Finland in 1949.

NAVY REGATTA VICTORS

SYRACUSE, N.Y. (AP)—Navy's mighty Olympic gold medallists unleashed a burst of power in the final yards Saturday to retain their intercollegiate rowing regatta championship and to stretch to their two-year streak of unbroken victories. Cornell was second, 1¼ lengths back.

Remember When

By THE CANADIAN PRESS

Joe Louis won the world's heavyweight boxing title by knocking out James J. Braddock in the eighth round at Chicago, 16 years ago tonight. Braddock had held the title only two years since defeating Max Baer, but Louis was king from 1937 until he abandoned the title in 1949, and then was unsuccessful in a short comeback.

McCurdy Tosses Two-Hitter; Loses Game

McCurdy, Northern Electric hurler, pitching two-hit softball, lost a heart-breaker in Point Anne Friday night when the Ox Pointers missed out Herby Hemn's crew by a 6-4 score.

McCurdy allowed but two hits both of them coming in the first innings, and went on to hurl lifeless, scoreless ball until the 8th innings, when Holmes relieved him and also blanked the homesters.

The game was won and lost in the first innings when the Ox Pointers shoved across five runs on two errors, two hits and a base on balls. They scored the other run in the second innings on two walks and an error.

Pat Maracle went the route for the winners scattering seven hits over the nine-innings route. He struck out seven and walked three.

The Northerns whittled that first-innings five-run lead of the Pointers to 5-3 in their half of the frame shoving over three runs off a pair of hits, a walk and an error.

They cut the margin to one run to the seventh off an error, a single and a long fly. Maracle retired the next six men to end the game.

Sammy McBolland and Pat Maracle were the only Point Anne players to connect safely with McCurdy's delivery. Both hit two-bag gers during the first-innings five-run upheaval.

Doug Bone paced the Electrics with a pair of singles with Miller, DeBunzie, Locke, Halsey and McCurdy accounting for the rest.

The game was originally scheduled for Saturday night but both teams agreed to the shift in dates.

The score:

Northern	300 000 100—4 7 3
Point Anne	510 000 000—6 2 2

McCurdy, Holmes (8) and Bone; Maracle and Green.

McLeod Wins Sportswriters Golf Tourney

NIAGARA FALLS, Ont. (CP)—Rex McLeod, sports editor of the Guelph Mercury, won low gross at the Ontario Sportswriters and Sportscasters Association spring golf tournament Saturday at the Niagara Falls Parks Commission course.

Ivan Miller, sports editor of the Hamilton Spectator, was second low gross.

Low net went to Laurie Brain, sports editor of the Galt Reporter, and Harry Elsen of the London Free Press.

Additional prizes went to Bob Haskett of the Toronto Telegram; Gord Cook of radio station CFRB, Toronto; Jim Vipond, columnist of the Toronto Globe and Mail; and Len Taylor of the Kitchener-Waterloo Record.

'Dolly Todd' Wins Two Heats

SHELBURNE (CP)—Dolly Todd, owned and driven by Robert Lander of Orangeville won both heats of a five-heat harness race Saturday. Her time for the mile was 2:14.

Next best time for the Shelburne Turf Club's sixth annual harness race meet was that of Broderick, driven by W. P. McLean of Collingwood, in the second heat of the 2:20 class. Broderick did the mile in 2:17.

YESTERDAY'S STARS

By THE ASSOCIATED PRESS

Batting: Walt Dropo, Tigers, hit two home runs and drove in a total of six runs as Detroit split a doubleheader with New York Yankees.

Pitching: Ruben Gomez, Giants held Milwaukee to two singles and retired the last 22 batters in order for 5-0 victory.

BASEBALL
MONDAY, JUNE 22nd
6.15 P.M.
C.N.R. RECREATION PARK
R.C.A.F. FLYERS
vs.
BRYSON REID'S REGENT JUNIORS
ADMISSION: ADULTS 40c — CHILDREN FREE
COME AND SUPPORT YOUR HOME TEAM

FOR FOOT COMFORT SEE
BRAM HUMPHREYS
PHONE 1317
BROWN'S CAMPBELL Street
Opposite Y.M.C.A.

SPECIAL!
600x16 TIRES
Regular $18.95
NOW $14.98
PLUS: FREE ROAD HAZARD INSURANCE
CANADIAN TIRE CORP.
Belleville, Ontario.

SAVE ON TIRES!
With the Famous
MARATHON by GOODYEAR
$18.95
Size 6.00 X 16 Exception in Other Sizes Low!
GUARANTEED TOO!
Like all Goodyear tires, the Marathon is backed by the written Goodyear guarantee . . . good for the life of the tire!
LESS BIG TRADE-IN ALLOWANCE
GIVEN BY YOUR GOODYEAR DEALER
GOODYEAR
MORE PEOPLE RIDE ON GOODYEAR TIRES THAN ON ANY OTHER KIND

Brantford Sox Tie London For First Place

By THE CANADIAN PRESS

Brantford Red Sox climbed to a first-place tie with London Majors Saturday night in the Senior Intercounty Baseball League. Brantford, who had held top spot briefly earlier in the season, managed the tie by defeating Guelph Maple Leafs 7-3.

Waterloo Tigers dropped Guelph 13-4 in a Saturday afternoon fixture while at night Kitchener Panthers edged St. Thomas Elgins 13-10 and Waterloo Tigers defeated Galt Terriers 6-1. Brantford was to meet Galt in an afternoon game but the game was postponed to resume the ball park was not available.

Lefty Bob Thurman, who boosted Brantford up the league ladder by winning three previous games, was again was the victor. Cecil Kaiser started for Guelph but lasted only until the fourth when Marty Philp took over.

The Sox pounded the two Guelph southpaws for 14 hits and scored all their runs in the first four innings. Thurman and Stan Lipka were the winners at the plate with three hits each. Marv Rich, Sam Hankhead and Phil Smolenski collected two hits apiece for Guelph.

Waterloo won its game in the third inning when 11 players went to the plate and scored six runs on four hits, three walks and a Guelph error. Angie Herchenrather of the Tigers, with three singles, was the game's leading hitter.

Playing manager Hank Biasutti started for the Tigers but, after the first five batters nipped him for four hits, he retired in favor of Bobby Schnurr who finished the game for the win. Philp started for Guelph but was relieved by Sam Bankhead in the third.

In Kitchener's victory over St. Thomas, Dale Markert belted two homers, one with one aboard and the second with two on.

Mel Duncan, the winning pitcher, hit a round-tripper with a mate aboard, and Alex Kvamak hit a two-run homer also. Markert was the leading batter of the game with four for five, including a double as well as the home runs.

Dick Sposato's five-hit pitching did the trick for Waterloo at the night session on home grounds. The win was Sposato's second in two starts. Jay Eaton was the loser, giving up 11 hits.

The Tigers started their scoring in the first inning with one run when Hank Biasutti singled to score shortstop Musselman. They added two more runs in the fourth on three singles and one in the fifth. The Terriers scored their lone run in the seventh on a double and a wild pitch by Sposato.

Tonight Oshawa is at Kitchener; Waterloo at Galt; and London at Guelph.

British Cricket

LONDON (Reuters) — Yorkshire made the best of a bad toss Saturday in hitting 252 for five after being put into bat by the Australian touring cricket team.

English captain Len Hutton and Frank Lowson, a candidate for a Test place, notched 99 between them before Hutton was caught off a stichy wicket for 67.

Keith Miller, captaining the Australians, was foiled in his attempts to shirk Yorkshire's wet and heavy shower took the dye off the ball soon after the start of the game.

Yorkshire 252 for five vs Australian Tourists.

MCC 155; Gentleman of Ireland 168 for six. Two-day match.

Surrey 281; Derbyshire 122 for three.

Kent 116; Sussex 169 for two. Northamptonshire 203; Essex 31 for two.

Glamorgan 424 for seven vs Somerset.

Middlesex 201 for six declared; Gloucestershire 23 for two.

Cambridge University 86. Nottinghamshire 86 for four.

Warwickshire 286. Hampshire 16 for no wicket.

Oxford University 235, Worcestershire 186 for nine.

Leicestershire 165. Lancashire 98 for four.

Baseball Results

Sunday
National League

First
New York 111 180 102— 5 2 0
Milwaukee 200 000 000— 2 5 1
Gomes and Westrum; Antonelli, Johnson (4) Jolly (7) and Crandall.
LP: Antonelli.
HR: Gomes, New York—Bolman.

Second
New York 000 181 40— 6 12 1
Milwaukee 200 000 04— 6 8 0
(Called end eighth, darkness)
Jansen, Wilhelm (8) Corwin (8) and Noble; Surkont, Burdette (7) Rickford (8) and Crandall.
HR: Milwaukee—Gordon.

Brooklyn 010 001 000 0— 2 5 0
Chicago 200 000 000 1— 3 6 2
Milliken and Campanella; Church and Garagiola.
HR: Brooklyn — Campanella; Chicago—Pandy and Mikita.

Pittsburgh 102 001 010— 5 12 0
St. Louis 110 000 000— 2 9 1
Law and Smith; Miller, Chambers (3) Brazle (7) White (8) and D. Rice.
LP: Miller.
HR: St. Louis—Musial.

First
Philadelphia 300 010 010— 5 8 3
Cincinnati 000 000 000— 0 5 0
Konstanty and Lopata; Perkowski, King (1) Collum (6) and Seminick.
LP: Perkowski.
HR: Philadelphia—Torgeson.

Second
Philadelphia 002 000 001— 3 8 1
Cincinnati 013 010 00x— 5 8 0
Roberts and Burgess; Baczewski and Seminick.
HR: Philadelphia — Wyrostek. Cincinnati—Bell.

American League

First
Detroit 010 000 002— 3 11 0
New York 301 100 02x— 6 10 1
Newhouser, Herbert (4) and Bochs; Ford and Berra.
LP: Newhouser.
HR: Detroit—Dropo. New York—Mantle, Martin, Berra.

Second
Detroit 000 021 003—10 11 1
New York 100 001 100— 3 11 1
Hoeft, Garver (8) and Rath; Hatchwell, Gorman (5) Kuzava (5) Scarborough (6) McDonald (8) and Silvers, Berra (6)
WP: Hoeft. LP: Gorman.
HR: Detroit—Dropo.

Cleveland 000 010 000— 1 3 3
Washington 300 000 11x— 5 7 0
Houtteman and Ginsberg; Soes and Grasso.

First
St. Louis 001 000 000— 1 3 3
Boston 021 000 20x— 3 9 1
Pillette and Courtney; Brown and White.

Second
St. Louis 000 200 000— 2 7 0
Boston 000 000 000— 0 2 0
Holloman, Paige (9) and Courtney; Hudson, Kinder (8) Freeman (9) and White.
WP: Holloman. LP: Hudson.
HR: St. Louis—Kryhoski.

First
Chicago 000 000 000— 0 7 0
Philadelphia 000 010 10x— 2 9 0
Dobson and Lollar; Byrd and Astroth.
HR: Philadelphia — Suder, Zernial.

Second
Chicago 015 200 010— 9 10 0
Philadelphia 110 001 001— 4 9 1
Keegan, Alonia (6) and Wilson; Scheib, Fanovich (3) Martin (8) and Astroth.
WP: Keegan. LP: Scheib.
HRs: Chicago — Marsh, Fain, Minoso; Philadelphia — Robinson, Murray.

International League

Ottawa 300 000 100— 4 6 1
Baltimore 200 000 00x— 2 5 0
Trice and Shantz; Thompson, Herrin (7) and Tabacheck.
WP: Thompson.
HR: Baltimore—Wilson.

First
Toronto 000 000 000— 0 6 2
Syracuse 000 250 00x— 7 12 0
Fahr, Shoen (5) and Keller; Dyck and Drescher.
LP: Fahr.
HR: Syracuse—Schult.

Second
Toronto 002 001 0— 3 10 0
Syracuse 000 000 3— 3 3 2
Skeates, Mally (7) and O'Neil; Hartley, Landeck (3) Markell (7) and Farrier.
WP: Skeater. LP: Hartley.

First
Buffalo 110 301 020— 8 13 0
Rochester 300 001 200— 7 6 1
Johnson, Coppage (7) Wilcox (8) Larry (9) and Erautt; Deal, Tetienauer (5) Crimian (8) and Fusselman, Kahn (8).
WP: Coppage. LP: Crimian.
HR: Buffalo—Wallaesa.

Second

Burke Takes Golf Tourney

TOLEDO, O. (AP)—Jack Burke of Kiamesha Lake, N.Y., won the $1,400 top prize in the $13,000 Inverness golf tournament Sunday with a 72-hole score of 272, a dozen under par.

Burke, with a par 71 on the final round, staved off a late flurry by Freddie Haas, to whip the New Orleans lad by two strokes. Haas won $2,400.

Burke, suffering with influenza, had eaten nothing for two days and until Saturday night. He had rounds of 68, 64, 69 and 71 on the par 71 layout which measures 6,545 well-trapped yards.

Baseball Standings

BY THE CANADIAN PRESS

National League

	W	L	Pct.	GBL
Milwaukee	41	20	.672	
Brooklyn	38	22	.633	2½
St. Louis	35	24	.593	5
Philadelphia	32	24	.571	6½
New York	29	30	.492	10½
Cincinnati	22	36	.379	17½
Chicago	19	38	.333	20
Pittsburgh	21	44	.323	22

Monday

Brooklyn at Chicago
Pittsburgh at St. Louis (night)

American League

	W	L	Pct.	GBL
New York	46	16	.767	
Cleveland	33	24	.579	11½
Chicago	35	26	.556	12½
Boston	32	29	.547	13
Washington	32	29	.525	14½
Philadelphia	29	34	.460	18½
St. Louis	21	44	.323	27½
Detroit	15	45	.252	30½

Monday

Cleveland at Washington

International League

	W	L	Pct.	GBL
Montreal	33	21	.611	
Buffalo	29	23	.558	3
Rochester	29	25	.537	4
Baltimore	31	29	.517	5
Toronto	28	29	.491	6½
Ottawa	27	31	.466	8
Syracuse	27	31	.466	8
Springfield	20	35	.364	13½

Monday

Syracuse at Montreal (night)
Springfield at Toronto (2-twi-night)
Rochester at Ottawa (night)
Baltimore at Buffalo (night)

Buffalo 010 112 3— 7 12 0
Rochester 100 200 0— 3 7 0
Jordan and Lakeman; Krieger, Crimian (5) Meiliere (7) and Rapp.
LP: Crimian.
HRs: Buffalo—Wallaesa, Kazak.
Montreal at Springfield, doubleheader, postponed, rain.

American Association

St. Paul 3-1 Louisville 4-3
Charleston 5-0 Toledo 12-3
Columbus 1-3 Indianapolis 3-1
Minneapolis 5-4 Kansas City 6-7
Charleston 4 Toledo 5

Bisons Regain Second Place; Leafs Finally Win

By THE CANADIAN PRESS

Buffalo Bisons and Rochester Red Wings battled for second place in the International League during the week-end with the Bisons coming out on top.

Buffalo swept a Sunday doubleheader from the Wings, 8-7 and 7-3. Rochester, who yielded second place to the Bisons Friday night, had regained it Saturday by edging Buffalo 5-4 in 11 innings.

Previously undefeated reliefer Jack Crimmins was the loser in each Sunday game. The Bisons rallied for two runs in the eighth of Crimmin's ten to win the opener. In the nightcap Eddie Kazak's basesloaded sixth-inning homer broke a 3-3 tie and clinched rightfielder Milt Wallaesa's fourth victory.

Jack Wallaesa belted a homer for the Bisons in each game, Jack Meiliere batted all Springfield between the league-leading Montreal Royals and the last-place Cubs was rained out. The Cubs blanked the Royals 6-0 Saturday behind the six-hit pitching of Joe Bronzan.

The Orioles won their third straight game from Ottawa Sunday, edging the Athletics 5-4 at Baltimore. Jocko Thompson was credited with his fifth victory, although he fanned out at the plate in the 89-degree heat after hitting safely in the fifth. he Orioles defeated the A's 4-3 Saturday.

After being 7-0 at Syracuse Sunday, Toronto Maple Leafs salvaged the finale of their four-game series with the Chiefs winning the second half of a doubleheader 3-2.

Art Ditz Pyzyk blanked the Leafs on six hits in the opener, featured by Art Schult's two-run homer. Lou Sleater pitched no-hit ball until the sixth of the second game, but had to be relieved in the seventh. Forrest Main came in with the bases loaded and Syracuse fired yielded two runs, but got the final out with the bases loaded again. Syracuse defeated the Leafs 4-3 Saturday.

Layne, Walls Bout Postponed

EDMONTON (CP) — Promoter Jack Berry announced Sunday night that the heavyweight boxing bout between Rex Layne and Earl Walls of Windsor, Ont., has been put back four days to July 2.

Berry said that Layne, ranking contender for the world title, has suffered an attack of flu and his manager, Marv Jenson, has requested the new date.

Take Row Honors

ST. CATHARINES (CP) — The host St. Catharines rowing Club took top honors here Saturday scoring seven firsts, three seconds and a third to win the Central Ontario Rowing Association's first regatta.

Hamilton Leanders were second with five firsts, four seconds and three thirds. Toronto Dons were third with two firsts, two seconds and two thirds followed by Toronto Argonauts with a first, two seconds and a third.

Don Coast of Toronto Dons turned in the best individual performance winning the ½ mile dash with a time of 1:12:2 and teaming with Larry Stephan to win the heavy doubles in 4:29.

WINS PLATE RACE

TORONTO (CP)—Chain Reaction owned by Mrs. Joseph Tomlinson of Oakville and Winnipeg ran away with the Prince of Wales Plate at Woodbine Park Saturday.

Chain Reaction, ridden by Nick Combest, won by five lengths from Blue Scooter with Senator third, a nose behind.

SEGURA WHIPS BUDGE

CLEVELAND (AP)—Dick (Pancho) Gonzales, 25-year-old Los Angeles star, had too much youth and power for J. Donald Budge of Oakland, Calif., Sunday and whipped the 38-year-old redhead 4-6, 6-4, 7-5, 6-2 to win the 1953 world professional tennis championship.

Giambra Stops Tuzo Portuguez

BUFFALO, N.Y. (CP)—Joey Giambra of Buffalo got up off the floor from an eight-round knockdown to win a unanimous 3-round decision over Tuzo Kid Portuguez of Cook Inlet, Alaska in a featherweight boxing bout Saturday night. Giambra weighed 125½; Portuguez 126¾.

Giambra, who has never been knocked out and has lost only two fights in 28, was floored by a left hook. He finished the fight with his right eye closed and his nose dripping blood.

Referee Fred Stanton voted Giambra 5 to 4 with 1 even; Judge Ed Shellerman scored it 6-3-1 and Judge Fred Hagemaier 6-4.

Set Casting Records

TORONTO (CP) — Gord Deval and Art Walker set two records in the Ontario Sportsmen's Casting Association annual casting tournament here Saturday.

Walker in the ⅝ oz. bait distance event cast a record-breaking 381 feet, 2 inches. He also won the ⅜ oz. distance bait, with a 222 feet, 7 inch average.

Gord Deval cast a perfect score in the wet fly accuracy event, the first perfect score on record in Canada.

Smash Canuck Track Records

MONTREAL (CP) — Two Canadian records were smashed here Saturday at the women's provincial track and field championships.

Joan Wood of Montreal Olympic AC broke the provincial and Canadian records for the 100-yard dash, lowering the mark to 11.3. The two previous marks were 11.8 and 11.4 respectively.

Rosella Thorne, Montreal Olym-class D Posy League, pic, a member of Canada's fourth team in the 1952 Olympics at Helsinki, ran the senior 100 in 11.0 to break the provincial mark of 11.1 and tie the Canadian record.

In the men's invitation events, Ross McNabb set a provincial and Canadian record in the 220-yard dash, under 20. His time was 22.8.

CARDS SIGN NEGRO

ST. LOUIS (AP)—St. Louis Cardinals Saturday signed their second Negro ball player to a minor league contract, second baseman Solly Drake, 20, of Fort Lauderdale, Fla., and assigned him to their Hamilton farm club in the

WHEN YOU NEED CASH QUICKLY...
PHONE 3202
Belleville's Only Locally Owned Finance Corp.
Bellvue Finance Corp. Ltd.
234½ FRONT STREET, BELLEVILLE
71 DUNDAS STREET, TRENTON — PHONE 8765
Whether You Need $50 — $500 — or $1,000, We Can Help Your with a Minimum of Fuss.

are YOU Half-insured
This is a Tale about Mr. Hoffinsured
Whose mistake got him into a mess . . .
He guessed at the worth of his family's clothes—
(They really were worth twice his guess)
One night Mr. Hoffinsured had quite a fire,
When the books were finally closed—
Poor Mr. Hoffinsured learned the here facts—
'Cause his error was fully exposed!
TAKE STEPS TOWARD 100% SECURITY
CALL OR COME IN NOW!
The Lorne McDougall Insurance Agencies Limited
150 FRONT ST. PHONE 5300
"BELLEVILLE'S LARGEST INSURANCE OFFICE"

Get on the Inside...
THERE ARE IMMEDIATE OPENINGS AND OPPORTUNITIES FOR MEN TO TRAIN AS SKILLED TECHNICIANS IN THESE MODERN AVIATION TRADES —
AERO-ENGINE INSTRUMENT AIRFRAME RADIO-RADAR ELECTRICAL ARMAMENT
Wherever they go with their squadrons, the Aircraft Technicians of the Royal Canadian Air Force are on the inside track — for a fine career — in this new air age of jet power.
If YOU are mechanically inclined, you too can get on the inside with a valuable training in modern aviation as a skilled Technician in the RCAF. Enrol today!
You get top training. You enjoy important work. You have opportunities for advancement, adventure, good pay, a pension to be earned.
And you may find yourself changing a Sabre Jet engine in England . . . testing a Sabre undercarriage in France . . . checking Sabre radio-radar equipment in Germany.
MAKE YOUR TARGET FREEDOM
Mail the coupon now — or see the RCAF Career Counsellor at the address in the coupon. Please bring with you to the Recruiting Unit (1) Birth Certificate (2) Proof of Education (3) Marriage Certificate and Trade Qualifications, if applicable.
R.C.A.F. RECRUITING UNIT
1297 Bay St., Toronto 5, Ont. Phone: Princess 6670 or 6670
Please mail to me, without obligation, full particulars regarding enrolment requirements and opportunities available in the R.C.A.F.
NAME (please print) (Surname) (Christian Names)
STREET ADDRESS
CITY PROVINCE
EDUCATION (by grade and province)
AGE
CAP-6-53
ROYAL CANADIAN AIR FORCE

HORSE SENSE BRIDGE

By SAM GORDON
The Kibitzer

You hear me poke fun at the bidding of experts. And I can prove it is justified. But the way they play the cards is truly remarkable and makes up for their atrocious bids.

Their fantastically efficient playing ability brings them an additional advantage. Opponents are fearful of being outmaneuvered in play and take no bold chances in defence.

There came in a recent tournament the deal shown here:

NORTH
♠ A K 6
♥ J 7 6 2
♦ 8 3 2
♣ 6

WEST	EAST
♠ Q 7 5	♠ 10 9 3 2
♥ Q 9	♥ 10 8 5
♦ J 4	♦ 10 5 3
♣ 8 7 5 2	♣ Q 10 9 4

South
♠ J 8 4
♥ A K 10 4
♦ A K Q 2
♣ A J

At most tables, south became the declarer at a contract of four hearts; where it belonged. It made five and scored for game with an extra trick. This looked like a good result.

Hoping for more at match point play, a few bid three no-trump. With a club lead, those who played it straight up made exactly as many tricks as the heart finesse went down one.

One finished in five diamonds that just made. But this scored nearly bottom in the match point scale. Because the same tricks in diamonds is less than for tricks in hearts.

One of the most skilled players shoved it into an unsound small slam in hearts. He may not have known in advance that it would not make except by luck. At any rate, he got there.

He took the opening club lead with his ace, cashed trump ace, and ruffed a club. A trump was won with the king. A spade was won with dummy king. Top two diamonds were cashed and another diamond led.

West could have defeated the contract if he refused to ruff the last two diamonds. Because declarer would still be in the lead and must lead a spade or trump. But west ruffed the third diamond.

Now west was endplayed. A spade return left declarer two of all the spades. A club lets dummy ruff and south shift a spade. He must have spooked west into ruffing. Remarkable without television.

boys, girls!
SAVE BAGS with POLKA DOTS FOR Popsicle® GIFTS
BIKE HORN
Scoff attachment for bike or scooter. Complete with clamp.
Send to "POPSICLE PETE"
Box 44, Station "O", Toronto, Ont.
Twin Popsicle® Fudgsicle®
*T. M. Reg.—Ice Lolly Co., Toronto, Ont.
GET GIANT GIFT LIST FREE WHEREVER GOOD ICE CREAM IS SOLD!

SIGHTS! NO HUMAN EYE HAS EVER BEHELD!
ADVENTURE! NO MAN EVER LIVED BEFORE!
CITY BENEATH THE SEA
TECHNICOLOR
ROBERT RYAN • MALA POWERS
ANTHONY QUINN • SUZAN BALL
Extra Added Attraction
ROCKY MARCIANO vs JERSEY JOE WALCOTT
Classic Title Bout
Official Championship Fight Films
Released thru United Artists
NOW PLAYING
McCARTHY
DAILY AT ..... 2-7-9.10 ENJOY SMOKING IN THE LOGES

ODEON TRENTON
NOW PLAYING
DAILY AT 2-7-9.10
In TECHNICOLOR
"RUBY GENTRY" JENNIFER JONES CHARLTON HESTON

CJBQ VOICE OF THE BAY OF QUINTE

CJBQ — 1230 Kc.)

MONDAY

5:30—Kiddies' Carnival
5:45—Sports Review
6:00—Supper Hour
6:30—News Roundup
6:45—Dinner Date
7:00—Stan Thee
7:15—Sports Digest
7:30—Is the Spectator
8:00—Big Town Playhouse
8:30—Chuckwagon Time
8:45—Dance Orchestra
9:00—News, Weather
9:05—Sports Roundup
9:15—Lucky Strike Hit Parade
9:30—Behind the Mikes
9:45—Dance Music
10:00—Music That Lives
10:30—Rainbow Room
11:00—News, Weather
11:05—Dance Orchestra
12:00—News, Weather

TUESDAY

6:00—News, Weather
6:05—Farmers' Hour
7:00—Breakfast Party
7:30—Breakfast Time
8:00—Sparkle Time
8:15—Melody Time
8:30—Morning Greetings
8:45—Birthday Greetings
9:00—Bandstand
9:15—Bandstand
9:30—Up With the Sun
9:45—Weather
10:00—Sweet Harmonies
10:30—News, Weather
10:45—Sweet Harmonies
11:00—Hats Restaurant
11:30—Music of Today
12:00—Noon Day Revue
12:30—Dinner Hour
1:00—Bandstand
1:15—Bandstand
1:30—Luncheon Music
2:00—Newscast
2:05—Afternoon Interlude
2:30—Sweet Music
3:00—Tea Dance
3:30—Tea Dance
4:00—Tea Dance
4:30—Tea Dance
5:00—Supper Hour
5:30—Kiddies' Carnival
5:45—Sports Review
6:00—Supper Music
6:30—Supper Music
6:45—Sports Roundup
7:00—Weather
7:05—Is Town Tonight
7:30—Bandstand
7:45—Bandstand
8:00—Eisinger in Black and White
8:15—Dessert Music
8:30—Sports Digest
8:45—Dance Orchestra
9:00—South of the Border
9:30—Mystery is My Business
9:45—Dance Orchestra
10:00—Music That Lives
10:30—Rainbow Room
11:00—News, Weather

NETWORK PROGRAMS

MONDAY EVENING

6:00—CBL, News, Sports
6:15—CBL, Operation Canada
6:30—CBL, CBM, U.N. Comment
6:45—CFRB, Wes McKnight
7:00—CFRB, Kate Aitken
—CBL, News Roundup
7:15—CFRB, Lorne Greene
7:30—CBL, Songs de Chez Nous
7:45—CFRB, Beulah
8:00—CBL, Fred Allen
—CFRB, Bernard Braden
8:30—CBL, Stage
—CFRB, Double or Nothing
9:00—CBL, Concert Hall
—CFRB, Radio Theatre
9:30—CBL, Symphonette
—CFRB, Telephone Hour
10:00—CBL, Summer Theatre
—CFRB, Summer Theatre
10:30—CBL, Latitude and Longitude
—CFRB, Private Investigator
11:00—CBL, Latitude and Longitude
—CFRB, Private Investigator

WHAM TV Schedule Channel 6

MONDAY, JUNE 22

2:00—Hawkins Falls
2:15—Gabby Hayes
2:30—Howdy Doody
3:00—Open on Parade
3:15—News
3:45—Welcome (Mist Pies Rain)
4:00—Speaking of Sports
4:30—Perry Como (CBS)
5:30—Strange Adventures
5:45—Lowell News Caravan (NBC)
6:00—Jack and Mrs. Smith
6:30—Burns and Allen
6:45—Lucy Local
7:00—Today (KBC, Rochester)
7:25—Local News
7:30—Today (NBC)
8:00—Breakfast Club
8:30—Doug Doug School
9:00—Take It Easy
9:30—Arthur Godfrey (CBS)
11:15—Garry Moore
11:30—Strike It Rich (CBS)
11:45—Search for Tomorrow (CBS)
12:15—Love of Life
12:30—Search for Tomorrow (CBS)
12:45—Guiding Light (CBS)
1:00—Crow Talk, Noah, Red Cross
1:15—Mid-day Midway
1:30—Kate Smith (CBS)
2:30—Design for Homemakers
2:35—Ladies Fair
2:45—Local Forum
3:00—Bride Forgot (CBS)
3:30—Welcome Travelers (NBC)
4:00—On Your Account
4:30—Ladies' Choice
5:00—Super Circus
5:30—Gabby Hayes (NBC)
6:00—Industry on Parade
6:30—Life Begins at 80
6:45—John Daly News (NBC)
7:00—Camel News Caravan (CBS)
7:30—Irvin Theatre (Purex)
8:00—Hit the Deck (NBC)
8:30—Philadelphia Wednesday (Hanguran Hour)
9:00—Ellery Queen (NBC)
9:30—Heart of the City (Richard Hudnut)
10:00—Chance of a Lifetime
10:30—Life Can Be Beautiful (CBS)
11:00—11th Hour News
11:10—Weather
11:15—Jimmie (White-Hall Theatre)
11:45—The Web (CBS)
11:55—Talent Patrol

TUESDAY, JUNE 23

1:00—Crow Talk, Noah, Red Cross
1:15—Mid-day Midway
1:30—Kate Smith (CBS)
2:30—Design for Homemakers
2:35—Ladies Fair
2:45—Local Forum
3:00—Bride Forgot (CBS)
3:30—Welcome Travelers (NBC)
4:00—On Your Account
4:30—Ladies' Choice
5:00—Super Circus
5:30—Gabby Hayes (NBC)
6:00—Almanac
6:15—Jerry Dondy (NBC)
6:30—Film
6:45—Film
7:00—Speaking of Sports
7:15—Perry Como (CBS)
7:30—Strange Adventures
7:45—Lowell News Caravan (NBC)
8:00—Jack and Mrs. Smith
8:30—Burns and Allen
8:45—Lucy Local
9:00—Today (KBC, Rochester)
9:25—Local News
9:30—Today (NBC)
10:00—Breakfast Club
10:30—Doug Doug School
11:00—Take It Easy
11:30—Arthur Godfrey (CBS)
12:15—Garry Moore
12:30—Strike It Rich (CBS)
12:45—Search for Tomorrow (CBS)
1:00—Love of Life
1:15—Search for Tomorrow (CBS)
1:30—Guiding Light (CBS)

Rosenbergs Are Praised At Funeral

NEW YORK (AP)—Funeral services for Julius and Ethel Rosenberg erupted Sunday into fearful echoes of the electrocuted atom spies and angry attack on U. S. government officials.

Defence lawyer Emanuel Bloch declared in a funeral oration that the executions were "an act of cold, deliberate murder."

He said he placed "the murder of the Rosenbergs at the door of President Eisenhower, Attorney-General Brownell and (FBI director) J. Edgar Hoover."

Bloch praised the New York City couple who died Friday night in the electric chair at Sing Sing prison for what he called their "courage and heroism."

Semi-Orthodox Jewish services were held for the Rosenbergs at a Bronx funeral home chapel. About 500 mourners jammed the chapel, and a crowd estimated by police at 10,000 milled around outside in 83-degree heat.

Rabbi Blasted

The chapel filled with hisses and murmurs of "No" when Rabbi Abraham Cronbach said: "Let us give them (the prosecutors) credit for this: That they did what they thought was right."

Cronbach, professor emeritus of the Hebrew Union College of Cincinnati, Ohio, presided over the service. He is one of a delegation of four clergymen who urged President Eisenhower last week to commute the Rosenbergs' sentences to life imprisonment.

The rabbi told his protesting audience not to be vindictive, even though the executions "broke our hearts."

"We must demonstrate that we are among those most loyal to America. We must not permit any ground for accusations of remission in our American citizenship. We gain when America gains and we lose when America loses."

Hails Eisenhower

In his attack on government leaders, Bloch said:

"The people should know that America is living under the heel of a military dictator garbed in civilian attire."

Bloch was lawyer for the Rosenberts at the trial in which they were convicted of "conspiring to pass U. S. atomic secrets to Soviet Russia. For more than two years he led the court fight to have their death sentence set aside.

A procession of more than 300 automobiles followed the hearses to Wellwood cemetery on Long Island, 35 miles from New York. At the graveside Rev. Glendin Partridge, a Presbyterian minister from Montreal, delivered the final eulogy.

MARROW ESCAPE

OSHAWA (CP)—Thomas Robinson of Prince Albert, Ont., had his car stall on a level crossing near here and a train was coming down the tracks. One of his two companions tried to push the vehicle off the tracks while the other attempted to flag down the train, but neither were successful. All three ran from the car seconds before it was hurled 100 feet down the tracks by the train.

VIEW YUGOSLAV BASES

BELGRADE (AP)—The United States Air Force chief of operations, Maj.-Gen. Roger H. Ramey, and a staff of ranking officers started an inspection today of Yugoslav air bases, establishing a new precedent in American-Yugoslav military co-operation. The party came here officially to check on the use of American jet planes and other equipment being furnished Yugoslavia in increasing amounts.

GOAT FEEDS FAWN

WOODSTOCK, Ont. (CP)—An orphan fawn and a lit goat on which she depends for nourishment have found their way to the sanctuary of Kyd-Lower at Beachville. The fawn was discovered in a hayfield on the farm of Lloyd Johnson, RR 2, Mount Elgin, by his 14-year-old son, Len. Only three or four days old, the fawn thrived on milk from the Johnsons' goat Lucy. Both goat and fawn now are at the sanctuary.

DRIVE-IN Theatre
BRIDGE STREET • PHONE 4645
LAST TIMES TONIGHT
"BATTLE ZONE"
JOHN HODIAK and LINDA CHRISTIAN
EXTRA CARTOONS — FIRST RUN NEWS
TUESDAY and WEDNESDAY
Two First Run Pictures in Belleville and District
"BAD BLONDE" ADULT ENTERTAINMENT
BARBARA PAYTON AND TONY WRIGHT
"BACHELOR IN PARIS"
DENNIS PRICE, ANNE VERNON, MISCHA AUER

NOW SHOWING—A LOVE STORY OF TODAY ...THAT YOU WILL REMEMBER FOREVER!
Release from a secret that cooled their kisses... chilled their love... and almost wrecked their lives!
THE LOVE STORY BEHIND THE BILLION-DOLLAR SECRET!
M-G-M presents
ABOVE and BEYOND
STARRING ROBERT TAYLOR ELEANOR PARKER
And
2nd Feature
Fun & Music!
Ralph MEEKER
Leslie CARON
in M-G-M's
"GLORY ALLEY"
Belle
A FAMOUS PLAYERS THEATRE
WE MAKE OUR OWN COOL WEATHER
BELLE NEWS COMPLETE SHOWS 2.00: 7.00: 8.20

CENTURY
TWO DAYS ONLY
MON. - TUES.
CONTINUOUS FROM 1 P.M.
SHOWPLACE OF TRENTON
Full Length Feature in Gorgeous Natural Color
"Elizabeth Is Queen"
PLUS "RAIDERS OF THE SKY"

SPLIT-SECOND ACTION!
RUN SEE
GASSMAN-GRAHAME
THE GLASS WALL
FIRST BELLEVILLE SHOWINGS
SPLIT-SECOND IMPACT!
CAN AN ENEMY A-BOMB BE SMUGGLED INTO THE U.S.A.?
SHOCK HIT!
THE 49th MAN
John IRELAND • Richard BENNING
and JEANNE CRAIN
ALSO: NEWS EVENTS
NOTE: TOP ACTORS IN "GLASS WALL" VITTORIO GASSMAN, STAR OF "BITTER RICE" AND "ANNA" — GLORIA GRAHAME, ACADEMY AWARD WINNER.
STARTS TONIGHT
CAPITOL
COMPLETE SHOWS 7-8.45

FORECASTS PURGE

VIENNA (Reuters)—Rude Pravo organ of the Czechoslovak Communist party Friday forecast widespread purge in Czechoslovakia. Prague radio reported, "A great test of the monetary reform has shown it is necessary to clear our ranks of hidden enemies, who disclosed their true nature at the time," an editorial said.

THEATRE FEATURE TIMES

AT THE BELLE — "Above and Beyond" starring Robert Taylor, Eleanor Parker, 2:00, 4:30 "Glory Alley" with Ralph Meeker, Leslie Caron at 1:00, 7:00, 10:15.

AT THE CAPITOL — "Glass Wall" Vittorio Gassman, Gloria Grahame at 1:00, 3:30, 6:00, 8:30. Also John Ireland, Richard Benning — ad.

AT THE CENTURY — "Battle Beneath the Sea" — Color by Technicolor — Robert Ryan, Mala Powers, Anthony Quinn — 2.00-7.00-9.25.

DRIVE-IN THEATRE, TRENTON — "Baby Gentry" — color by Technicolor — Jennifer Jones, Charlton Heston — 2.00-7.00-9.45.

ODEON THEATRE, TRENTON — "Elizabeth Is Queen" Cartoon "Raiders of the Sky" — 1.30-3.30-5.30-7.30-9.30. Continuous show from 1 p.m.

AT THE DRIVE-IN — "Battle Zone"—John Hodiak, Linda Christian. Show starts at dusk.

SOAPBOX CHAMPION

HAMILTON (CP)—Neil Donaldson is the champion soapbox jockey in Hamilton. Saturday Neil won the Hamilton lap in the 1953 Sandford trophy when his soapbox car outraced entries from 50 other youths in the Hamilton Soapbox Derby Saturday.

SAY GM LAYS OFF MEN

OSHAWA (CP)—General Motors has laid off 500 workers because of the elimination of one shift on the truck line, Malcolm Scott, president of local 222 of the United said Friday. The union will protest the layoff on the grounds that passenger line workers are working six hours overtime a week to maintain production schedules.

BELLEVILLE
SIDNEY STREET GROUNDS
WEDNESDAY
JULY 1
RINGLING BROS AND BARNUM & BAILEY CIRCUS
The Greatest Show on Earth
NOW TRULY GREATER THAN EVER
Twice Daily—2:15 & 8:15 RAIN OR SHINE
MAIL ORDERS NOW
Choice reserved grandstand chair tickets, incl. admission and all tax, now available, $2.50 and $1.50 to EVERYONE.
(Unreserved seat tickets, ADULTS $1.50; CHILDREN (under 12) 75c)
Specify which performance and send payment, which accompanies with cheque or M.O. payable to Ringling Circus Advance Ticket Dept., Belleville, Ontario.
Ticket sale opens, Wednesday, June 24th., at Doyle's Drug Store, 221 Front St.

TONIGHT
THE RT. HON. Louis S. St. Laurent
P.C., Q.C.
PRIME MINISTER OF CANADA
will speak on
"The Liberal Record"
C.B.L. — TORONTO — 8.30 P.M. E.D.S.T.
AND TRANS-CANADA NETWORK
Published by the NATIONAL LIBERAL FEDERATION OF CANADA

DRIVE-IN Theatre
BRIDGE STREET • PHONE 4645
Mad Fire and Ice and anything Dangerous!
BARBARA PAYTON
They called me BAD... specially MEN!
BAD BLONDE
TONY WRIGHT
THE SCREEN'S ATOMIC BLONDE BOMBSHELL!
2 FIRST BELLEVILLE SHOWINGS
TUESDAY and WEDNESDAY
ADDED FEATURE ATTRACTION
BRADEN GLAMOUR CONTEST! Watch for the Beauty Parade of the Contestants!
DENNIS PRICE - ANNE VERNON
Bachelor in Paris
FIRST RUN NEWS
COLOR CARTOON

JOHNNY HAZARD — By Frank Robbins

MR. AND MRS.—By Arthur Folwell - Kin Platt

MARK TRAIL—By Ed Dodd

TIPPIE and "CAP" STUBBS—By Edwina

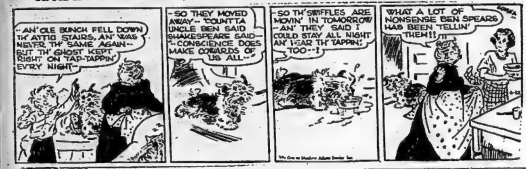

POP — Wanted! Newspaper Carriers. — Apply Ontario Intelligencer Office.

Your Individual Horoscope

By FRANCES DRAKE

Look in the section in which your birthday comes and find what your outlook is, according to the stars.

FOR TUESDAY, JUNE 23, 1953.

March 21 to April 20 (Aries)—Apt to be some unusual happenings. Incidents that tend to confuse. But calmness —and determination can better situation.

April 21 to May 20 (Taurus)—No real active aspects for your guidance. Side-step take-a-chance methods. Approach problems resolutely. Your treatment of them will insure progress.

May 21 to June 21 (Gemini)—Excellent planetary indications, so take things —in stride but not carelessly. Stars show gains, quick changes for the better. Watch for openings.

June 22 to July 22 (Cancer)—An open-book sort of day. It's yours for the taking. Get busy early, enjoy —success later. Would help if you avoid any rash moves.

July 24 to August 22 (Leo)—Better day in which to gain than seems at first glance. Avoid trying to let others do the figuring of ways and means.

August 23 to September 22 (Virgo)—Better tee off early and with confidence. Later on, things don't be as easy to manipulate. Don't try to do everything at once.

September 24 to October 22 (Libra)—Quality of effort and time consumed are important points today. Have a stout heart and fair results should follow.

October 24 to November 22 (Scorpio)—You folks have many rare qualities, some of highest order. And some faults to be controlled rigidly. Prospects good. Forward!

November 23 to December 22 (Sagittarius)—Fine influences to guide you through to —big gains, credits. That percent, too, you have worked on may be started now.

December 23 to January 21 (Capricorn)—Excellent vibrations for most business and professional endeavors where you possess right knowledge to push ahead.

January 22 to February 20 (Aquarius)—Should be little to desire this extraordinarily generous day. If you have the will and right attitude, Can reap high rewards.

February 21 to March 20 (Pisces)—Use extra good judgment mapping your course or in minor acts. Don't be vexed by outside reactions. Get clear vision of current issues.

YOU BORN TODAY: Usually conventional, you like to stay close to traditional ways, yet recognize honest improvements. Don't let moody thought cause trouble. A fine mind could be very interesting story-teller. You appreciate music. Avoid overcentivement; seek right companions. Birthdate of: Empress Josephine, first wife of Napoleon I; Duke of Windsor, Ex-King Edward VIII.

MONDAY, JUNE 22, 1953 (Released by The Bell Syndicate, Inc.)

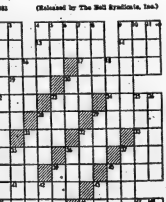

HORIZONTAL
1 Moccasin
6 Pained
9 Tea urial
11 Bustle
13 River of France
14 Dance step
15 Asiatics
17 Vegetable
19 To peruse
21 Tardy
22 To disperse
23 Almonbers
25 Tabloid
27 Make
28 Mistake
29 To be in
30 Minisys
33 Calls for another
34 A cancer-ous
35 Ore
37 Comet (coll.)
38 Against (abbr.)
39 Nation
40 Kind of bird
42 Female ruff
43 Sailor
45 Suffix
46 Northern bird
48 Inclination
51 Screen actor
52 Man's nick-name
53 Fortune-teller
54 Bowers
55 Reflection of a sound (pl.)
56 Hawing
57 Under (Stat.)
58 Point dirt
63 Period of time
64 Perspiration
65 Compass point

VERTICAL
1 Game like Napoleon
2 Summer drink
3 Opera singer
4 Certain creature
5 Pass between mountain peaks
6 Ancient Germanic tribe
7 Mistake
8 Transaction
9 Church steeples
10 Cooks
11 Kind of tree
12 Fuss
16 Kind of Pythias
20 Wire measure
21 To forgive
22 To speak
24 Americium
25 Number
26 Kind of surgery
28 One, no matter which
29 Bars
31 Part of church
32 Before ur
35 Kind of cat
36 Payable
37 Far distant
41 Sailor
42 Kind of fish
43 Caledonian
44 Canny
45 Maid's glance
46 Greek letter
47 Vast age
48 Observe
49 Symbol for Tantalum

Answer to Saturday's Puzzle

L'IL ABNER — By Al Capp

BLONDIE — By Chic Young

PINNY — By Harry Haenigsen

BRINGING UP FATHER — By George McManus

RUSTY RILEY — By Frank Godwin

OZARK IKE — By Ray Gotto — Wanted! Newspaper Carriers. — Apply Ontario Intelligencer Office.

TILLIE THE TOILER—By Bob Gustafson

STOP the ITCH of Insect Bites—Heat Rash
Quick! Stop itching of insect bites, heat rash, eczema, blisters, scabies, scales, athlete's foot and other externally caused skin troubles. Use world-famous, cooling, medicated Dr. Scholl's ANTISEPTIC POWDER. Relieves itching, stinging, irritation, misery. Soothes dry, scaly skin. Kills germs. Gives real relief. Use daily. Get Dr. Scholl's ANTISEPTIC POWDER. 75

Get Quick Results By Using Ontario Intelligencer Classified Ads — Everyone Reads Them

BRING IN YOUR ADVT. OR PHONE 4600 AND ASK FOR CLASSIFIED. DEADLINE 10 A.M. DAY OF PUBLICATION. FOR SATURDAY PUBLICATION ADDS. MUST BE IN FRIDAY AFTERNOON.

WANTED — FEMALE

3 EXPERIENCED WAITRESSES. Highest wages paid. Day work. Apply at once. Peter's Diner, 257 Front St. 222-tf

SALESLADIES REQUIRED FOR fall time employment in Apparel department. Apply at once to Mr. Woolworth Co. Ltd. 219-tf

AGENTS WANTED TO SELL VARIous household items, door to door or small shops. Experience unnecessary. Good commission. Write to Box 74, Ontario Intelligencer. 219-tf

COMPETENT SECRETARY EQUIPPED until February 1st, for Front St. office. Good remuneration. Phone 2562 days. 222-tf

EXPERIENCED WAITRESS. APPLY 181 Dundas St. E. 219-tf

SALESLADY

FOR BELLEVILLE - RETAIL STORE TO TAKE CHARGE OF

Housewares Section

BUT PREPARED TO SELL OTHER HARDWARE LINES. SHOULD HAVE

Some Experience

AND BE WILLING TO ASSUME RESPONSIBILITY.

Good Opportunity

ADVANCEMENT FOR RIGHT PERSON

Write to:

BOX 93

ONTARIO INTELLIGENCER 217-tfc

ACCOM. WANTED

C.N.R. COUPLE DESIRE 4 OR 5 room ground floor apartment or small house. Phone 3-3-3. 222-tf

MARRIED ELECTRICAL ENGINEER requires unfurnished apartment before July 15. Reference supplied. Apply Box 2, Ontario Intelligencer. 220-tf

BUSINESS COUPLE DESIRE 4 OR 5 room apartment, bath and garage preferred. Phone 2804-W. 220-tf

MARRIED MAN AND FAMILY REquire 3 bedroom bath and garage for August 15. Reliable tenants. Reference. Apply Box 88, Ontario Intelligencer.

TO RENT, HOUSE WITH THREE bedrooms, yard and garage in possible. Phone 236, after six. 222-tf

LIVESTOCK WANTED

HOLSTEIN SPRINGERS FRESHENing until July. No 2's. Must be good producers. Phone M. Levine 3097-3 from 8 to 9 evenings or write 238 Victoria Ave. 222-tfc

RENTALS and REPAIRS

ELECTROLUX VACUUM CLEANERS for rent. Authorized Electrolux Sales and Repairs. 5 Highland Ave. Phone 4776. 29-tfc

AUCTION SALE

Every Friday evening 7-9

Antiques, furniture, miscellaneous. Auctioneer Clarence Mason Service and Appliance Shop, Junction Read and College.

CAMERON SUNKETT Auctioneer

219-tf

TRUCKING

LIGHT OR HEAVY TRUCKING. Fast reliable service. Phone 3977. 217-tfc

LOST

WALLET, CONTAINING MOTHERS Electric cards with Mrs. Gerald Thompson, on Main St. Please return to Gerald Thompson, 131 North Front St.

CHILD'S GLASSES, WITH OR WITHout case. Vicinity Queen Elizabeth School. Urgently needed. Phone 3-3-3. 218-tf

SMALL BLACK AND TAN HOUND in vicinity Wallbridge, wearing red collar. Phone 410-W. 222-tf

TAN COLORED KEY CASE INITIALled "M.J." between Catherine and Front Streets, on Tuesday. Finder please phone 4600 Ontario Intelligencer Office. 222-tf

RADIATOR REPAIRS

DUFFY'S CITIES SERVICE STATION 127 Front St. Phone 3-3-3. Phone 551 or 4380-W 213-tfc

DECORATING

PAPER HANGING, PAINTING efficiently done. John R. Scott, 39½ Campbell St. 26-tfc

TRUCKING

LOAM, SAND, GRAVEL, FILL AND slab wood. Phone Thurlow 4-R-3. Douglas Dougherty. 220-tf

SAND, LOAM, GRAVEL, FILL, loam sifting and seeding. Phone Ivan Hall 3-W, Stirling. 33-tfc

FOR SALE: BLACK LOAM, SAND, fill, fertilizer, crushed stone and gravel, gravel screening and ballasting. Berton Fitzgibbon. Phone 4-R-4. 221-tf

CHOICE LOAM, SAND, GRAVEL, fill, slasing. John Scheele. Phone 3782. M33-1m

LOAM, SAND, GRAVEL, SAND, FILL, stone and slab wood. Phone 1627-J. D. Howard, 386 Bridge St. E. 218-1m

WASHED SAND STONE, FOR USE filling, Plastering and, Phone 3-3-3. 219-tf

LOAM, SOFT FILL, GRAVEL, SAND, crushed stone, cinders. General trucking. Harrison Bros. Phone 3466. A6-tf

WANTED — MALE

OIL BURNER AND STOKER SERvice man. Apply at 200 Dundas St. 222-tf

OPENING FOR BROKERS TO SELL Life Insurance in Belleville and district. Box 77, Ontario Intelligencer. 222-tf

UP TO $126 HOUR AND BONUS TO START MAN

CAN YOU AFFORD TO STAY IN A job that pays less than $126 weekly? Refrigeration, Oil Burner, Electrical specialists, Service men and trainees. Utility operators are entitled to this bonus. If you are ready for your position, to qualify for the income you require. Success assured. Pay and bonus we help you earn more. It's a Standard plan of Job Security. Write Employment Manager, Box 1, Toronto, giving name of organization right in your home locality. STANDARD REFRIGERATING INSTITUTE. Box 79, Belleville Ontario Intelligencer.

NAME .....

ADDRESS .....

CITY .....

222-31

LARGE NATIONALLY ADVERTISED company requires man to call on farmers in Belleville, Write immediately to Box 2, Ontario Intelligencer. Interview. 222-29

EXPERIENCED BOY TO TAKE CARE Moirs St., paper route (Ontario Intelligencer) Only those with bicycles at camp for July and August. Apply Box 82, Ontario Intelligencer. 222-21

YOUNG MEN

21 TO 27, HIGH SCHOOL GRADUate, literate, with personality, who provides advancement in managerial training. Permanent, profitable field. Straight salary. Plenty of advancement opportunity. Car necessary. Also moderately paying spare time opportunity. Apply Mr. Hall, Dominion Stores Limited, 77 Bond Street, Toronto, for interview. 211-cen-w-4-tf

SCHOOL CARETAKER, preferably with Public School Board will receive application for the position of School Caretaker until Friday, June 26th, 1953. Duties commence as soon as possible. Initial wage $200 per month. Applications to Secretary-Treasurer, Public School Board, William Street, Wellington. 221-21

WANTED — MALE

BOY'S MAN, MUST BE ABLE TO DO painting as well as body work. Apply at Elgin's Shell Service, Front Hope, or phone Mr. L. E. Elgin. 217-tfc 217-18-22-24-26-28

ASSISTANT FOR GENERAL WORK IN CREAMERY

One with cheese factory or creamery experience preferred but not necessary.

Apply, giving church, age, marital status, education; also state whether employed at present or not.

Apply in writing to

Box 91

Ontario Intelligencer

Only those letters that we are interested in will be answered.

218-tf

BEVERAGE SALESMAN, MUST BE good driver and willing to do hard work. Experience helpful but not necessary. Box 89, Ontario Intelligencer. 220

CLASS A GARAGE MECHANIC full particulars call 4130-W-2. 218-tf

MAN TO WORK ON FARM, OVER 40 years old. Good wages for right man. Apply Derwood Coulter, R.R. 1, Frankford, Ont. Telephone R. R. 7. 222-3t

YOUNG MAN

15 OR OVER

PART TIME USHER

THREE NIGHTS

WEEKLY

at the

BELLE THEATRE

APPLY AFTER

7 P. M.

J22

WANTED

LICK TO BUY 200' OF USED metal weather stripping. Suitable price. Phone 3208-W. 222-tf

WILL PAY 7% FOR $1000 SECOND mortgage. This is a genuine investment proposition with guaranteed security. Write Box 87, Ontario Intelligencer. 222-tf

CABIN TRAILER, APPROX. 22 FT., complete with kitchen facilities, bath and sleeping accommodation. Must be in good condition. State age, make and model. Phone Tweed 411-W or write Box 90, Tweed. 219-21

FEATHERS, FEATHER BEDS, OLD and new. Will call for same. Pay highest prices. Write or phone Tyrone 622 Picton, P.O. Box 203.

A PROTESTANT PUBLIC SCHOOL teacher, Male or female, required for 20 children, all grades; good living accommodation provided. Write for information re salary, etc., apply 1 R. 1, Cat. 82, 13 Sophiasburgh. 222-tf

WATCH REPAIRS BY CERTIFIED watchmaker. Prompt service, reasonable prices, guaranteed satisfactory guaranteed. Bert Lewis Jewellery, 257 Front St. Phone 3-3-3. 210-1m

FARM SERVICE EQUIPMENT DEALer paid for old, crippled and disabled farm stock. Reverse charges accepted. Phone Belleville 837-r-2. R. Proctor, proprietor. M30-tf

WILL BUY, SELL OR EXCHANGE or exchange for mattresses. Fabrication by expert mattress maker. Mr. Robinson, Box 20 Ontario Intelligencer.

USED PIANOS TO TRADE IN ON television and Wills Stereo David's Electric Shop, 313 Front St. Phone 3041. F11-tf

TAILORING

CUSTOM TAILORING, ALTERAtions, cleaning, pressing, ready-to-wear. Ted's Tailor Shop, 168 Front Street, Phone 3149. 41 1m

BUILDING CONTRACTORS

THE FRED ELGIE COMPANY LIMited. Alterations and repairs; concrete, masonry, carpentry, roofing, siding, sheathing. 27 Percy St. P.O. Box 139. Phone 3004. 35-tfc-Septembe

CLEANERS & DYERS

DRY CLEANING, LAUNDERING and pressing. For efficient service phone Coleman's Dyers and Cleaners. 217-tf

MODERN CLEANERS AND DYERS. Phone 3277. Refrigerated fur storage and dry cleaning. Complete dependable pick-up and delivery.

PLUMBING and HEATING

FREE ESTIMATES ON REPAIRS OF all kinds in home and factory service. All work guaranteed. Phone 3-3-3 or 4380-W. 213-tfc

DAY AND NIGHT SERVICE. PLUMBing and heating. Day 3-3-3. Phone 4380-W. Phone 4216-F. The John Lewis Co. Ltd. M27-tf

CHIMNEYS

CHIMNEYS BUILT AND REPAIRED. Estimates free. Cement mixer for rent. J. Davis, 85 N. Park St. 222-tf M32-1m

SALESMAN WANTED

CAREER SALESMEN WANTED

The Group Division of a large American Sickness and Accident Corporation operating in the Dominion of Canada has openings for

2 Salesmen

for the Province of Ontario

Accepted applicants will be thoroughly trained and are offered through their own endeavours an extremely high income. Proper application should result in weekly earnings exceeding $100, even during training period. Unlimited supply of free leads.

Qualifications

25 to 40. Own a car and be free to travel.

Reply giving full particulars as to ages and sales experience to

Box 44

Ontario Intelligencer

J30

FOR SALE

6 SHOATS AND 10 & 4 WEEKS OLD pigs. Phone 413 Picton R. Hoose. 222-3t

2½ ACRES CHOICE OF TIMOTHY and alsifts hay. Reasonable. Apply 31 St. Paul St., Belleville. 222-tf

MINNOWS, FROGS, WORMS, CRABS. Delivered. Bert Lewis, 257 Front. Rushiew, 41 South John Street. 222-tf

JACK IRELAND'S WAREHOUSE SALE

Must Vacate by July 1st

Summer Holidays

Pension Plan

BOX 66

ONTARIO INTELLIGENCER 220-tf

JANITOR TO CARE FOR BUSINESS offices daily. All convenient equipment supplied. Apply Box 84, Ontario Intelligencer. 220-tf

MILLWRIGHTS

With Proven Capabilities Can

Establish Top Seniority

for Themselves in

New Plant

In Eastern Ontario

Good Rates — Good Conditions

Qualifications — Must be experienced with good work background, steady, reputation, good health. Age 28-35

Give complete personal details in own handwriting to:

BOX 9

ONTARIO INTELLIGENCER

Interview within two weeks

J18

IMMEDIATELY. FIRST CLASS mechanic with knowledge familiar with Chrysler Products, also licensed auto body repair mechanic and spray painter, $40.00 weekly, steady employment. Apply at once to: TALBOT MOTORS, 47 Front St., Belleville. 219-tf

EXPERIENCED DISH WASHER FOR night work. Apply in person Belleville Restaurant, 257 Front St. 219-tf

Large Retail Shoe Chain Requires

Experienced Shoemen

This large firm with stores throughout Canada is looking for Intelligent men preferably with sales experience. Applicants to be able to take over responsible store after period of training.

This offers excellent opportunities for advancement with an expanding firm, income assured, steady employment assured. Group insurance plan available.

Apply in writing to:

Box 69

Ontario Intelligencer

J18-21

AGENTS WANTED TO SELL VARious household items, door to door or small weekly payments. Excellent opportunity for an industrious person. Good commission. Write to Box 74, Ontario Intelligencer. 219-tf

HOFFMAN PRESSER. EXPERIenced. Call in person. Belle Cleaners and Dyers, 256 Coleman Street. 217-tf

REAL ESTATE FOR SALE

$2,500 DOWN, NEW TWO-BEDROOM bungalow, Thurlow Ridge. Hardwood floors, tiled bath, full basement, oil heating and many extras. Phone owner 3-R-3 Thurlow. 222-tf

3-BEDROOM BRICK HOUSE, EAST Hill, Basement, oil heating. $11,000. Terms. DUPLEX, 3-3 Bedroom, $13,000. Terms. 2 miles from Belleville.

$4,500 FIVE - ROOMED COTTAGE, workshop, garage, large lot. Possession July 1st.

SNACK BAR AND QUARTERS FOR rent, Corner Point. Located on No. 2 Highway. Phone Trenton 1-J-3 or ANNE M. RAYBURN Real Estate 224 Front Street LAURENCE BLOOMFIELD, Broker 3-3-3 — Eve. 3629

MODERN 4-ROOM BUNGALOW with 3 finished rooms in basement, fully completely landscaped. Apply 3847. 222-tf

COOPER & WHALEN

Real Estate

HERE'S A GOOD BUY IN A BUNGAlow and includes all $2,500 down as electric stove, fully furnished East Hill location, near school. Five rooms, modern bath, full basement. Hot water heating. Price $8,500.

$2,000 DOWN, SIX-ROOM, TWOstorey modern brick with full basement and furnace. Immediate possession.

$6,500. SIX-ROOM BRICK, JUST finished, 3-room bungalow. All the conveniences. Terms can be arranged.

$1,000 DOWN, $50 MONTH, SEVEN room brick bungalow, Northern. Large lot.

$11,500 SOLID BRICK, CLOSE to downtown, seven rooms, modern with oil furnace and garage. First class location. $4,000 down.

$17,000, DUPLEX, MONTHLY REVenue $180. Will consider trade for smaller home. Terms.

$2,500 DOWN, SERVICE STATION. Brand new building, 3-bay, 4-room apartment, lunch room, large lot on No. 2 Highway. Terms.

COOPER & WHALEN

Real Estate

328 Pinnacle St. — Phone 4622

Evenings — Phone 3-J-3

144 QUEEN STREET, MODERN 3-bedroom bungalow, Fireplace, attached garage. Full basement. Priced at $9,900. McDONALD GARDENS, 3-BEDroom bungalow, Fireplace, attached garage. Full basement. Priced right. Terms. Full basement. Well landscaped. $11,900.

146 YEOMANS STREET, LARGE 2½ storey brick, 7 rooms, 3 bedrooms, modern kitchen and bath. Priced for quick sale. $7,500.

27 HOLLOWAY STREET, A WELL built, 2-storey brick, 6 rooms, 3 bedrooms in living room. Hardwood floors throughout. Priced right. This is far superior to many homes priced at $10,000. MORTGAGES MAY BE ARRANGED on these properties. Call us today for details. Phone 3777.

THE FRED ELGIE COMPANY LIMITED

Agents for Sun Life Assurance Co. of Canada

Carl D. Crosby, Manager

William Gray, Assistant Manager

219-21

NEW MODERN BUNGALOW, HARDwood floors, tile in kitchen and bath. Full basement with furnace. Close to down town. Phone 1357-W. 219-tf

EXCELLENT BUSINESS ON LOCAL basis, now open for sale. Good net profit assured. Owner now doing business approximately 70 ft. frontage on Front Street. Will sell or consider lease with option on street in business section of Belleville. Apply Box 85, Ontario Intelligencer, Front Street. Phone 2082. 222-tf

FREEZERS

2 ONLY, NEW VICTOR FREEZERS, 9 cubic ft. Regular $446.50. Before end of week-end sale ..... $399.50 Terms — 50c a day

2 ONLY, NEW VICTOR FREEZER, 12 cubic ft. Regular $499.50. Before end of week-end sale ..... $479.50 Terms — 60c a day

1 ONLY NEW ICE CREAM CABINET Regular $399.50. Before end of week-end sale $379.50

1 ONLY, REACH-IN COMMERCIAL refrigerator. 20 cubic ft. Two-door. Regular $649.50. Before end of week-end sale $599.00

1 ONLY CARRIER AIR CONDItioned, Reach-in. Regular $449.50. Before end of week-end sale $399.00

$14.75 monthly

SHOP EARLY — SUPPLY LIMITED

12 Victoria Ave

Phone 2255

222-tf

FARM MACHINERY — WE STILL have a limited supply of John Deere mowers, rakes and side rakes, and one Massey side rake, one used Massey 3-furrow plow, in good condition. Also one used Massey 2-furrow plow. One runabout speed boat. Apply Lake View Service, 257 Front St. Service, 57 Canniffon Rd. Phone 4380. 222-tf

BALED HAY, WIRE TIED. JACK Ireland, Phone 3-J-3. 222-tf

BUDGIE, MALE, GREEN, SIX months old, cage and stand. Phone 3980-R. 222-tf

EIGHT LOTS, PHONE 3087. 222-21

QUEBEC HEATER, SMALL SIZE. Also space heater. Both with pipes and fittings in good condition. Phone 1815-R Station St., after 5 p.m. 222-tf

VENETIAN BLINDS, TAILOR MADE. Free estimate. Phone 4788. 217-1m

USED TIRES

ALL SIZES

ALL MAKES

ALL BARGAINS

BILL DELINE LTD.

233 Coleman Street Belleville

Phone 3211. M1-tf

ARRANGE YOUR OWN EASY PAY. ment plan on men's, women's and children's clothing, shoes and furniture. Phone 3-3-3 or 4380-W. Your credit is good at Shea's Family Outfitters, 213 Front St. Belleville. Opposite the Canfiel Theatre. 220-tf

CRESS SUNION SALVE — NOW only 85c. Your druggist sells Cress. J3 1m

SHOVEL and BULLDOZER WORK

EXCAVATING, LAND GRADING back filling. We have the machines for the job. Vernon Burtt, Phone 2262-J. A6-tf

ARTICLES FOR SALE

GREEN AXMINSTER RUG 9 x 12, $12. Metal heavy duty range, suitable for cottage. Will trade for electric. Phone 4191 after 5 p.m. 222-tf

7 SASH, 28½ INCHES BY 3 FT. 10 inches, glass and hardware. 72 screens, same size. Apply 46 Henry St. 222-tf

MEDIUM SIZE QUEBEC HEATER and pipes, in A1 condition. Reasonable offer accepted. Phone 222. 222-2t

No Money Down

BUYS GENUINE

WESTINGHOUSE

8 CU. FT. 1953

REFRIGERATOR

PAYMENTS

45c a DAY

THIS IS LESS THAN THE COST OF ICE AND FOOD WASTE

PHONE 5041

David's Electric

312 FRONT ST.

216-tf

USED REFRIGERATORS. FULLY guaranteed. $119.50 and up. Also cottage, $75 up, including Astral, Electric heater, Coleman oil heater. 222-tf

SPECIAL! USED REFRIGERATOR. Astral. Good appearance and condition. Only $89.50. Terms if desired. 222-tf

SPECIAL! THOR AUTOMATIC spinner washer. Fully guaranteed. Only $89.50. Terms if desired. 222-tf

USED PIANOS. SEE J. E. KUNTZE & Sons (1st floor) for reconditioned pianos and organs. Many models to choose from. Prices from $150 up. J. E. KUNTZE & SONS Piano Dealers Since 1873 222-2t

LARGE SIZE KITCHEN LINOLEUM, white, $15; child's red drum truck, $10. All in good condition. 20 Dufferin St. Phone 1219-W. 220-3t

HEAVY DUTY RANGE; ELECTRIC stove and first 2 months supply. Dal Malanto dishes in soft shade. Apply Box 81, Ontario Intelligencer. All bookings for one year. We also have a few dates open for next year. Phone 3-3-3 or 4380-W. 220-tf

and rates for ladies and gents. Phone 1980-W. J1 1m

YOUR CREDIT IS GOOD AT SHEA'S Family Outfitters. Arrange your own easy payment plan on men's, women's and children's clothing, shoes and furniture. Phone 3-3-3 or 4380-W. Your credit is good at Shea's, 213 Front St. Belleville. Opposite the Capitol Theatre. 220-tf

RUGS REWOVEN FROM YOUR OLD rugs, carpets and clothing. Reversible and seamless rugs made to suit your taste. Prices reasonable. Phone 3781-R. Continental Rug Co. 220-tf

TENDERS

Bids, sealed tenders will be received by the undersigned up to 12 noon, July 6th, 1953, for the erection of the office of the Central Public Elementary School. Plans, specifications are on display at the office of the Board. Any change and are obtainable from the architect, Mr. Ernest Hall, 257 Front St., Belleville, Ontario.

The lowest or any tender not necessarily accepted.

WATSON & WEIGAND (Architects) 257 Front St. Belleville, Ontario. 219-3t

LANDSCAPING

FOR FREE ESTIMATES ON LAWN seeding or sodding, Phone 3-3-3 or 4380-W. M30-tf

CAR BUYERS

BEFORE YOU BUY YOUR NEW OR late model used car see us about our easy payment plan. Also a few good used cars for sale. Apply to private sales, J. R. Barrett, Phone 3280, Front Pinnacle. 217-tfc

MOTORCYCLES

HARLEY-DAVIDSON SALES AND service. Complete parts, etc. Accessories. Jetty's Motorcycle Sales, Foxboro, Phone 1732-r-4. 218-1m

VACUUM CLEANERS

FILTER QUEEN, THE ORIGINAL bagless cleaning unit. Free demonstration and trial. Sales, service, repairs parts and service. G. Clapp, 24 Dunbar St. 221-1m

MORTGAGES

ARRANGED ARE BOUGHT, QUICKLY Mortgage Co. Representative, 204 E. Bloor, Phone 3561, Evenings 1-5. A1-tf

T.V. SALES and SERVICE

EXPERIENCED TECHNICIANS IN all your serial. Choose your television from the 4th Canadian Electric Pinnacle St. Phone 3052. 28-1m

DOGS

SPRING TONIC — GIVE SICKwood Conservative Way of Giving Tablets, by Druggist at Dolan the Druggist. 222-tf

FRESH FISH

FOR SALE, FRESH LAKE TROUT whitefish, Fresh Ocean Perch, Haddock, Bay Bridge Fish Market.

SECOND CARS FOR SALE

'50 G.M.C. ½-TON PICK-UP. Excellent condition. 18,000 miles. Phone 3808-W. 222

'48 STUDEBAKER CHAMPION, overdrive and extras. Will accept trade. Phone 3211-M. 218 Dundas Street. 222

'47 THAMES, $165. APPLY 2 B. Yorke, 135 Station St., after 7 p.m. 222

1949 PONTIAC DELUXE SEDAN with heater, windshield washer, directional signals, white covers, tires, and tubes. Excellent condition, $1325. Phone 3022. 222-tf

ONE MODEL A FORD COUPE. Other cars, trucks and cut for parts. Used tires all sizes. Phone 3087. 222-21

'43 FORD SEDAN, ALSO '43 CHEVY coach. Both good clean cars. Reasonable offer accepted. Apply 12 Kennedy Crescent, Mercinney Ave. 222-tf

RE-CHROME BUMPERS, GRILLS, parts, etc. Also wheels to fit Ford, Chev or Pontiac cars. Used tires (Lasts years) Send $1.98 or COD. Terms. Write for free catalogue. Ont. (Dealers wanted.) 216-1m

'50 MORRIS MINOR, EXCELLENT condition. $700. Phone 3024-J, evenings. 217-tf

TRAILER HOMES GREAT SALE. Now on. Sovereign Trailer Sales, 3024 Dufferin St., Toronto. 221-3-8-12-15-19-22-26-29

FOR GUARANTEED USED CARS and TRUCKS

see Front Street Motors Limited

J. B. CLARKE and SONS

Limited

PHONE 704

OPEN EVENINGS UNTIL 9

A6-tf

TOURIST RESORTS COTTAGES TO RENT

FURNISHED COTTAGE WITH fireplace, for rent for city. Phone 1259-J between 7 and 9 p.m. 222-tf

3-BEDROOM COTTAGE, FIREPLACE furnished except linen and dishes. Screened verandah, hydro, frigidaire, Oil heating, sandy beach, Buckhorn Lake. Fred Malcolm, Phone 3711-R. 222-tf

FURNISHED LIGHT HOUSEKEEPing room. Phone 3771-R. 218-tf

MODERN APARTMENT IN MILLEvue Apartments. Immediate possession. Phone 3504. 219-tf

LARGE FURNISHED HOUSEKEEPing room, close to cities. All conveniences. Apply 178 E. Bridge, Phone 851. 217-tfc

BOATING

OUTBOARD MOTORS, REPAIRS, Johnson Sea Horse and Evinrude Motors. Phone 3-3-3 or 4380-W. Open evenings. M24-tf

FLORISTS

FLOWER LANE, 304 FRONT ST. Cut flowers, floral designs, corsages, planting. Written Jardine, florist. Phone 826 anytime.

RED CRUSER RETURNS

LONDON (AP) — The Soviet cruiser Sverdlov returned to Russian waters after taking part in the British naval Coronation review. Moscow radio said Capt. Grigory Rudakov told reporters: "I was most impressed by the attention and friendliness with which the English people welcomed us. Soviet people after representatives of the Soviet people."

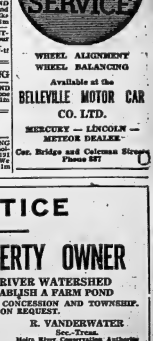

WHEEL ALIGNMENT

WHEEL BALANCING

Available at the

BELLEVILLE MOTOR CAR CO. LTD.

MERCURY — LINCOLN — METEOR DEALER

Cor. Bridge and Coleman Sts. Phone 587

TO LET

NEWLY DECORATED APARTMENT, all heated spacious room, closet space, modern built-in cupboard, kitchenette, Marchmont St. Available immediately. Not suitable for children or pets. Apply 12 Marchmont St. 222-tf

FURNISHED BEDROOM AT SUMmer cottage, 5 minutes from town, with kitchen privileges. Apply Box 14, Ontario Intelligencer. 222-tf

FURNISHED BEDROOM, SUITABLE for one or two gentlemen only. Apply 53 Wallace Ave. 222-2t

3-ROOM UNFURNISHED UPSTAIR apartment with private bath. Adults only. Phone 3613-R. 96 St. Paul St. 222-tf

5-ROOM COTTAGE IN ROSSMORE. Partially furnished. Winterized. Immediate possession. Phone 3-R-22 222-tf

2-ROOM APARTMENT, FURNISHED. Rangette. Suitable for working couple. Phone 3-3-3 or 4380-W. 222-3t

4-ROOM APARTMENT, PRIVATE bath, Private entrance. Heated. Refrigerator and electric stove. In bottom and garage. Phone Trenton 1440. 222-tf

FURNISHED ACCOMMODATION for two, also bed-sitting room, kitchenette, Abstainers. Phone 2382-W. 222-tf

2-ROOM FURNISHED APARTMENT, Share bath. Phone 3-3-3 or 4380-W. 222-3t

LARGE FRONT BED - SITTING room, ground floor. Right location. Phone 3-3-3 or 4380-W. 222-3t

UNHEATED APARTMENT, 3 ROOMS, private bath. 280½ Front St. Available July 1st. Apply 3 Bleecker Place. Phone 3-3-3. 222-tf

3 ROOMS, FURNISHED OR UNFURnished. Phone 2382. 220-3t

LOWER, FURNISHED, MODERN apartment with bath. Immediate possession. Suitable for retired person from city limits. Phone 2141-M. 220-tf

TWO-ROOM FURNISHED APARTment, large bedsitting room and kitchenette; Rangette and refrigerator. Apply 12 Victoria Ave. or 14 E. Moira St. 219-3t

ROOMER WITH BOARD. PARKINGspace. Phone 3088-W. J18-tf

FURNISHED LIGHT HOUSEKEEPing room. Phone 3771-R. 218-tf

MODERN APARTMENT IN MILLEvue Apartments. Immediate possession. Phone 3504. 219-tf

LARGE FURNISHED HOUSEKEEPing room, close to cities. All conveniences. Apply 178 E. Bridge, Phone 851. 217-tfc

NOTICE TO CREDITORS AND OTHERS

IN THE ESTATE OF WILLIAM DONALD TIFFIN, Carpenter, Deceased.

All persons having claims against the estate of the above named deceased are hereby notified to send particulars to the County of Hastings, who have taken over the assets of the said deceased and are required to furnish proof thereof to the undersigned on or before the 15th day of July, 1953. After the said date the executrix will distribute the assets having regard only to claims of which notice has been received.

DATED at Belleville this 19th day of June, A.D. 1953.

McCAMMON & SPRAGUE, P.O. Box 720, Belleville, Ont. Solicitors for the Executrix. 222-2t-2d

TENDERS

Tenders will be received by the undersigned up to July 7, 1953, for the erection of a Public School at the Bridal Path, Thurlow School Area.

For further information contact Lee Ketcheson, Corner of Moira and Thurlow School Area.

Signed: LEE KETCHESON,

Halloway, Ont.

220-3t

CARPENTRY & PAINTING

GENERAL REPAIRS INSIDE AND out. Roofing, Siding, Tile and Hardwood Flooring. Concrete Walks etc. Phone 3-3-3 or 4380-W. 213-tfc

A. K. PERRY, CARPENTER, PAINTer. Alterations, repairing, our specialty. 75 Otter St., evenings. F7-tf

EXCAVATING & DITCHING

EXCAVATING, BULLDOZING AND grading. Burton Fitzgibbon. Phone 4418. J1 1m

UPHOLSTERING

"HOLLANDIA" UPHOLSTERING Co. Ltd. Chesterfield suites made to order starting with quick service. 121 Dundas St., Phone 1181-W. Call for and Pick up. J12-1m

NOTICE

ANY PROPERTY OWNER

IN THE MOIRA RIVER WATERSHED WISHING TO ESTABLISH A FARM POND

REPLY, STATING LOT, CONCESSION AND TOWNSHIP. FURTHER PARTICULARS ON REQUEST.

R. VANDERWATER

Box 1, Trenton

Moira River Conservation Authority Foxboro.

BUSINESS DIRECTORY

ANTIQUES

BOUGHT — SOLD
Primitives, Prints, Manuscripts, Gold, Silver, Pewter, Bronze, Glass China
Antique Weapons
Indian Artifacts
T. G. WRIGHTMEYER
Period Furniture — Orientalia
152 Dundas St., W. — Belleville
AP-19

AUTO WRECKERS

HILLCREST WRECKERS
R. R. 3, Belleville. Phone 2222
USED PARTS FOR ALL MAKES OF CARS AND TRUCKS. USED TRUCK TIRES

ARCHITECT

WATSON and WIRGAND
ARCHITECTS
944 FRONT ST., BELLEVILLE CONT. 36-46

ACCOUNTANTS

KENNETH J. SODEN
PUBLIC ACCOUNTANT — AUDITOR
BANK OF MONTREAL BLDG.
BELLEVILLE — Phone 2340

W. S. STONE
CHARTERED ACCOUNTANT
209 PINNACLE STREET
(Hotel Quinte Building)
Telephone 2460

GEO. A. WELCH
and COMPANY
Chartered Accountants
BELLEVILLE
(Stobie Building)
Phone 4308 — 344 Pinnacle St.
Ottawa — Cornwall

E. J. S. WALLWORK
CERTIFIED
GENERAL
ACCOUNTANT
— Established 1920 —
46 Campbell St. Phone 2-2612
R. R. No. 4 PICTON

PAINTING, DECORATING

BOB CARTER
Interior and Exterior Decorator — Paperhanger
ALL TYPES WOOD FINISHING
Phone 4260 — 288 Coleman St.

BUILDING CONTRACTORS

WILLIAM BELCH
GENERAL BUILDING
REPAIRING AND ALTERATIONS
First-Class Workmanship
90 FINK STREET

HARRY CARR-BRAINT
CARPENTER & CONTRACTOR
OVER 25 YEARS EXPERIENCE
Phone 3544
Kent St., Belleville

BUILDERS' SUPPLIES

LUMBER
ROOFING — INSULATION — SIDINGS — WALLBOARDS — MASONITE — PLYWOODS — BASE — CASINGS — MOULDING — HARDWARE
E. D. MOORE
Lumber and Builders' Supplies
370 FRONT ST. PHONE 1653
AS-19

FIT RUN SAND AND GRAVEL
CRUSHED STONE, CRUSHED SLAG, CRUSHED GRAVEL
POWER SHOVEL, BULLDOZER and CONVEYORS
Dial 4040, TRENTON
J. D. VanALSTINE
CONSTRUCTION

CHIROPRACTORS

R. D. KNOX, D.C.
DOCTOR OF CHIROPRACTIC
X-RAY
204½ FRONT ST.
Over Scott's Cash Shop
Evenings by Appt. Sat.
Phone
Office 5130 — Res. 3263

R. A. WYATT, Ph. C.
CHIROPRACTOR & DRUGLESS THERAPIST
Mineral Frame Bath with Massage
Relaxation of Tonsils and Diaphragm
Office and Residence: 37 Dufferin
Corner of Bridge — Phone 4000
Hours: 9-12, 2-5 Daily except Wednesday

R. RIEDEL, D.C.
Doctor of Chiropractic
Consultations by Appointment
X-Ray
218 CHURCH ST.
Office Telephone 2561
JS-19

EAVESTROUGHING

Trough installed, 30c per foot and up
Eavestroughing for sale $18.00 per hundred
Roofing of all kinds and repairs
WORK GUARANTEED
Will work in a 30 mile area from address
G. BAILEY
Point Anne
Phone 407-W-1

FLOORS and WALLS

PIDUTTI — FABBRI
TILE and TERRAZZO CO
GLAZING and colored FLOOR and WALL TILE
TERRAZZO FLOORS — Guaranteed
ESTIMATES GIVEN
FOR FREE ESTIMATES
PHONE 3838 or 1027
51 NORTH FRONT ST. M266-19

PICTURE FRAMING

ALL TYPES OF PICTURES
EXPERTLY FRAMED
See Our Wide Range of Mouldings. Prices on Request. They Are Right
QUINTE
PAINT & WALLPAPER
18 McARNANT ST. PHONE 313

FOOT SPECIALIST

H. W. ROBESON, M.M.
ALL FUNCTIONAL FOOT DISORDERS
Corrective Shoes
Arch Supports, Ankles, Heels, Toes, Toe Rests and cases also Surgical Appliances and Abdominal Belts
OFFICE HOURS: 9 to 12, 1 to 5, 7 to 8
PHONE 3-2222
(Opposite Capitol Theatre)

HAIR DRESSING

LEEMAN'S HAIRDRESSING
187 GEORGE ST.
OUR SPECIALTY PERMANENTS
SURE YOU TRY PERFECTLY GROOMED LOOK
PHONE 203 for Appointment

INSURANCE

HALL & EARLE
(Nora B. Earle, Sole Owner)
ACCIDENT and STATE FARM
General Insurance, Fire, Automobile
278 FRONT ST. — Phone 3104-W
2% Abe St. — Phone 3479

BURROWS & FROST
GENERAL INSURANCE
and INVESTMENT SECURITIES
Bank of Montreal Building
349½ FRONT ST. — Phone 4600

MASSEURS

C. H. HUGHES M.S.P. (Eng.)
OFFICE 326 COLLEGE STREET
BY APPOINTMENT ONLY
PHONE 4009 OR 2817-M

MIMEOGRAPHING RUBBER STAMPS

THE JAMES TEXTS, LIMITED
Fast, efficient work covering all needs. Rubber Stamps, Letters, Instruments, Check, Ledger, Check, Seal, Notary, Seal, Key service for all types of Rubber Stamps. Inks, pads, key blanks.
179 - 183 Front Street
Phone 882 or 725
JS-tf

SHARPENING SERVICE

LAWNMOWERS and SAWS
MACHINE SHARPENED and REPAIRED
LAWN ROLLERS NO RENT
ARC GOUGE
ELECTRAKEEN SHARPENING
19 BALDWIN STREET at ELM
Phone 3-3196
1.30 p.m. to 5.00 p.m. Daily
Saturdays: 8.00 a.m. to 2.00 p.m.

TYPEWRITER REPAIRS

THE JAMES TEXTS LIMITED
Factory and Expert Service on all makes of MACHINES
Typewriters and Adding Machines for Rent
179 - 183 Front Street
Phone 882 or 725

VISION SPECIALISTS

McFEE and ROSE
OPTOMETRISTS
Phone 3-2222 — Front Street
BY APPOINTMENT

UPHOLSTERING

ROSSMORE
UPHOLSTERING
Phone Mr. View 46-R-1-2
New and re-cover work—Furniture and Automobile
Free Estimate—Samples Supplied
Air-Foam Rubber a Specialty
HOWARD LOCKWOOD
R. R. 7, BELLEVILLE

VETERINARIAN

DR. PAUL FOSTER
VETERINARIAN
Office at:
28 COLLEGE ST. E.
BELLEVILLE
Phone 1422

DR. J. G. HAMILTON
VETERINARIAN
Office at:
633 BLEECKER AVE.
Phone 2557

DR. HARRY W. BURNS
VETERINARIAN
OFFICE IN THE NEW BELLEVILLE ANIMAL HOSPITAL
Phone 4700 — 109 Dundas St. E.

FLOOR FINISHING

EARLE DARRAH
Phone 4544 — 58 Bridge St. E.
SANDING MACHINES and FLOOR POLISHERS FOR RENT
Expert Installation on Plastic Rubber and Asphalt Tiles
FREE ESTIMATES
As Near as Your Phone

BUILDING CONTRACTORS

Cement Work of All Types
Sidewalks — Foundations
Cisterns — Chimneys
For Free Estimates Phone
MORAN ENTERPRISES
MOUNTAIN VIEW 38-R-31

SERVICE

OIL BURNER and STOKER
YOURSELF —
NIGHTS Phone 481-0
RADIO and APPLIANCE
SERVICE
VAN DUSEN BROS. LTD.
338 Front St. Phone 2653
F1-tf

RENTALS

SAVE MONEY—DO IT YOURSELF —
RENT OUR
FLOOR SANDING MACHINES
FLOOR POLISHERS
PAPER HANGING KIT
First Class Equipment. Complete line of Interior Decorating and Floor Finishing Supplies.
QUINTE
PAINT & WALLPAPER
18 McARNANT ST. PHONE 313

BUILDING SUPPLIES

CONCRETE SEPTIC TANKS, ANY size in Belleville or District. Available through your local dealer. Well delivered. Also we also stock and supply tile and concrete drain pipe, fireplaces, floor tiles, patio stones, chimney blocks. Concrete Products, Phone 3-2222.

G. F. ALEXANDER LUMBER CO. TILES, 4x12, Shelves at Rd. Lead for roofing, Sarnafoil Coating, Fireproof, Cement, Lime, Sand, Gravel, Stone, Stove Bolt, Insulation. A18-tf

SEE STRADWICK'S LIMITED FOR Phone Convertors, Wall Coverings, Steel Plastic Wall Tile, Paint and Paint Sprayers, Metal Mouldings and Plywood. 380 Front St. Phone 3-2222. 24-tf

ALL TYPES OF WOODWORKING and Cabinet Work, Delivered Anywhere. Sterling Co., Ltd., 260 Dundas East. Phone 2-2612. C262

LUMBER, SHINGLES, COMMON and Clear Boards, Battings, Battens, Barrows, Business Company Limited, Phone 2-2612, Belleville. 2307-

LUMBER, MOULDING, INSULATION, ceilings, wallboards, masonite, plywood, paints, varnishes, stains, etc. F. D. Mott, 370 Front St. Phone 3-2222.

DAIRIES

KEEP'S DAIRY, 17 PARKER STREET We invite you to home delivery and try our dairy products. For efficient service have one of our orange colored wagons stop at your home daily. Phone 3242. 24-tf

ICE and FUEL

HARRY SMITH, ICE, COAL, FUEL. Phone 3871. 2826-tf

OIL BURNER SALES and SERVICE

DAYS, PHONE 4626, NIGHTS PHONE 3-2222. 1-2 Lewis Co. Ltd., 202 Front St. M772

PLASTERING

STUCCOING A SPECIALTY, PLASTER and cement contractor. Let us have your estimate. Phone inside. Estimates free. Call or write Wm. Hamilton, R.R. 1, Maysville. Phone 325-W. 23-1m

PLASTERING, COMPLETE ROOMS and repairing; bricklaying; blocklaying; chimneys repairs. Reliable electrician given. Phone Gara Peacock, 15-J-4. 238-1m

TRENCHING and DRAINAGE

Weeping Tile Beds, Water Services, Ditches, Farm Drainage, Clean Trenches for Concrete Forms,

Apply Box 96
Ontario Intelligencer

Live Poultry WANTED

Top Cash Prices Paid. Picked up at farm.

Phone 1894-W
Dave Stirling
Gerald Nelson

Have You Had Your . . . .

WINDSHIELD TINTED?

Prevents Sun and Headlight Glare

Only $2.89

Apply
BILL'S GARAGE
Foxboro Road — Ph. 4494

PREPARE NOW

FOR NEXT SEASON'S
HEATING COMFORT

LET US
CLEAN - CHECK - ADJUST
YOUR OIL BURNER OR STOKER

PHONE 3955

VANDUSEN Bros.
OIL BURNER SERVICE
229 FRONT ST.

PLATING

BELLEVILLE PLATERS
Specialists in Copper, Nickel, Chrome Plating.
Phone 3385 — P.O. Box 142
Next to T.M.C.A. Campbell Street.

Judicial Sale of unfinished Gasoline Service Station in the Village of Hastings in the County of Northumberland.

IN THE SUPREME COURT OF CANADA
THE ROYAL BANK OF CANADA
vs.
WILLIAM DOUGLAS PRICE and others

Pursuant to the Judgment for Sale in this cause and to the direction of the undersigned Assistant Master dated the 10th day of June, 1953, the undersigned will offer for sale by public auction in accordance with the terms and conditions hereinafter mentioned at the Assistant Master's Chambers, Court House, Belleville, Ontario, on Thursday, the 16th day of July, 1953, at the hour of 10:30 o'clock in the forenoon, the following parcels of land:

All and singular that certain parcel or tract of land and premises situate, lying and being in the Village of Hastings in the County of Northumberland and more particularly described as follows:

The lands are known as Price's Service Station and is a frontage of 250 feet more or less by an average depth of 150 feet more or less and are situated in the Village of Hastings at the junction of two secondary roads and are described as being the two-thirds of lots Numbers 13, 14 and 14 in Block "A" on Plan 1 as recorded by Thomas Fortune and registered in the Registry Office for the Registry Division of the County of Northumberland save and except that part thereof heretofore conveyed to the Hydro Electric Power Commission of Ontario by Registered Instrument Number 2307.

The lands are known as Price's Service Station and is a frontage of 250 feet more or less by an average depth of 150 feet more or less and are situated in the Village of Hastings at the junction of two secondary roads and are described as being the two-thirds of lots Numbers 13, 14 and 14 in Block "A" on Plan 1 as recorded by Thomas Fortune and registered in the Registry Office for the Registry Division of the County of Northumberland save and except that part thereof heretofore conveyed to the Hydro Electric Power Commission of Ontario by Registered Instrument Number 2307.

On the property is said to be a one storey commercial block of concrete block building with an area of about 40 feet by 50 feet.

Conditions of Sale

(1) The highest bidder shall not be required to produce any abstract of title in respect of the property sold, but the Purchaser shall examine the title at his own expense and any objection thereto shall be made in writing to the Vendor within fifteen days after notification of acceptance of the tender, and if requisitions on title or objection to, or requisitions as to, matters arising thereon are not made in writing within such time, the Vendor's title shall be held to be good, sufficient and sufficient objection in writing be made by the Purchaser and accepted by the Vendor to enable or compel him to remove, the Vendor shall be at liberty to rescind the sale, and in such case the Purchaser shall be entitled only to a return of the deposit paid without interest.

(2) The sale is subject to the approval of the Court.

(3) Every tender shall be offered for sale subject to a first mortgage in favour of The Canadian Acceptance Company Limited dated November 13, 1948, and registered as No. 2307 owning as of June 3, 1953, a sum of $3,000.00 with interest thereon at $387.30 and a second mortgage in favour of Thomas Fortune dated November 13, 1948, and registered as No. 2308 securing interest, with interest payable on the 13th day of November and May in each year, to this vendor in the principal sum of $1,000.00 with interest at the rate of four per cent per annum payable half-yearly which mortgage shall be assumed and paid by the Purchaser. Each tender is also offered for sale subject to an agreement between the Canadian Gasoline Price and the said The British American Oil Company Limited registered as No. 2306 in the Registry Office of the Registry Division of the East Hastings, dated the 13th day of November, 1948, and registered as Number 2306, Hastings, the said mortgage and said agreement for loan may be examined at the office of the Vendor's solicitors.

(4) Tenders shall be delivered or mailed postage prepaid to the undersigned on or before the 15th day of July, 1953, at the hour of 10:30 o'clock in the forenoon. Such tenders as have been received will be opened by the Assistant Master at 11.30 o'clock in the forenoon of the said day. The name or names of any of the interested parties or their solicitors and any tenderers or their representatives may attend.

(5) Every tender shall be in writing and shall contain:

(a) the name and address of the tenderer;

(b) a statement to the effect that the tenderer submits in those conditions of sale as if the same were part of his tender; and

(c) the amount of the tender.

(6) Each tender shall be accompanied by a certified cheque payable to the Accountant of the Supreme Court of Ontario, for at least 10% of the amount of the tender, which in the tenderer is successful such certified cheque shall be deemed a cash deposit and the successful tenderer shall pay the remainder of the purchase money without interest into Court to the credit of the said action within thirty days after the date of notification of acceptance of the tender and in the case of such payment the said Court shall be the date of closing of the sale. In default of payment the purchaser shall not be entitled to a vesting order, to be obtained by him at his own expense, instead of a conveyance, and to be at his own cost. Cost of the said property.

(7) Unsuccessful tenders or tenders that are not accepted by the Vendor will be returned to the tenderer by prepaid registered mail addressed to the tenderer at the address given in the tender, or if no address is given for the tenderer, then to the address within five days after the opening of such tenders in the case of any other tender within five days after notification thereof and in any event within forty days after the opening of such tenders.

(8) Should the sale not be closed by the said Assistant Master, the highest tenderer shall be the purchaser unless the right of purchase has been reserved by the Vendor. Company Limited the agreement or agreement for loan shall be executed.

(9) If any tender is accepted by the Vendor and approved by the Assistant Master, such acceptance and approval shall be notified to the tenderer by registered mail addressed to the tenderer at the address set forth in the tender and the address so given to the said registered mail and to be deemed effectively given when deposited in a post office addressed as aforesaid with postage prepaid and registered.

(10) Upon acceptance and acceptance and approval of the tender by the Court, be deemed a contract of such tender shall constitute the agreement for sale.

(10) No tenderer shall be at liberty to withdraw his tender or to amend or tender once offered.

(11) All adjustments shall be made as of the date of closing.

(12) The successful tenderer shall pay to the Vendor's solicitors forthwith after notification of acceptance of the written acceptance of the terms of the tender the deposit and all other required under paragraph seven of the conditions of sale.

(13) If the successful tenderer shall fail to complete the said sale and to pay the balance of the purchase money and all other payments made thereon shall be forfeited and the property may be resold and the deficiency, if any, shall be made good by the defaulting purchaser and the deficiency or any claim for damages or any claim or damages sustained by the defaulter are to be made good by the defaulter.

For further particulars and form of tender apply to Messrs. Mikel, Dunn, Rouse, Mikel & Dunn, Bank of Montreal Building, Belleville, Ontario.

DATED this 15th day of June, 1953.

P. E. ARMSTRONG,
Assistant Master.

J23

Canada Will Not Be Auctioned Off Says Pearson

AURORA (CP)—External Affairs Minister Pearson told Aurora Saturday night that Progressive Conservative leader George Drew would have to double present Canadian taxes to fulfil all the pledges he has made during the last session of Parliament.

Mr. Pearson spoke at a York North Liberal convention which nominated Jack Smith as party candidate for the Aug. 10 general election.

Commenting on the election manifesto issued by Mr. Drew in a speech in Guelph last Friday, Mr. Pearson said the Opposition leader should disregard generalities and show where he hoped to save $324,000,000 in taxes if the Progressive Conservatives were elected.

"The present federal budget is about $4,000,000,000," Mr. Pearson said. "About half of that goes for defence, roughly 47 cents in every dollar. Another 25 cents goes for social services, 19 cents for debt retirement, leaving 18 per cent for all other expenditures.

"If Mr. Drew won't cut defence expenditures or social services, then the $500,000,000 must be saved out of the 4 per cent."

The Liberal party, standing on its own record of achievement, will not enter into a competition with any other political party in promises to the electorate, Mr. Pearson said. "Canada is not going to be auctioned off."

SEEK TRADE PACT

BUENOS AIRES (AP)—A nine-man Russian trade delegation arrived here Sunday to complete work on a commercial treaty with Argentina.

ZIGGS REGIMENT REUNION

WOODSTOCK, Ont. (CP)—Veteran and of the Ziggs Regiment Invaded this city during the week-end. Hundreds of their ranks registered, Saturday and turned out for a church parade. At business sessions, R. B. Taylor of St. Thomas was elected president succeeding William T. Stollery of St. Thomas.

HANDS TIED?

Because you lack a HIGH SCHOOL DIPLOMA?

You can get one at Home in your spare time. If you are 17 or over and have left school, write for interesting free booklet—tells you how; Graduates will receive the High School Diploma of the American School.

AMERICAN SCHOOL, Dept. B-51,
152 Dufferin St., Exhibition Park, Toronto.
Send me your free 44 page High School Book
Name .....
Age .....
Address .....

Available Executive Accountant, B. Com.

DESIROUS OF RE-LOCATING IN EASTERN ONTARIO PREFERABLY IN OR AROUND BELLEVILLE.

Fully qualified, theory and experience in administration, accounting, budgeting and controls. Married, ethical. Remuneration secondary to future possibilities. Medium size outlet where full scope of experience may be exercised preferred.

Write to Box 58, Ontario Intelligencer.

FOLEY FOUNDRY & MACHINE CO. LTD.

Repairs to ALL MAKES of Car, Bus, & Truck Springs

We RE-ARCH, REBUILD and REPAIR

In Our Drive-In Shop

See us for NEW SPRINGS, LEAVES, CLIPS, BUSHINGS, ETC.

"The Largest Stock of Spring Parts in Town"

368 Front St., Belleville, Ont. Phone 60

C.W. Burr and Son INSURANCE

219 FRONT ST. PHONE 944

ATTENTION!!

SEPTIC TANK INSTALLATION

THURLOW TOWNSHIP

The Public Health Act, Schedule B. Section 124, reads in part;—

"No privy-vault, cesspool, septic tank, or reservoir into which a privy water closet, stable or sink is drained shall be established until the approval in writing of the medical officer of health has been obtained."

This approval should be secured at least ten days in advance of the start of construction operations.

Approval forms may be secured at the township office or from the Sanitary officer.

M. G. WRIGHT, C.S.I.

FOR RENT

(With Operator)

UNIT 614 "Trenchoe"

POWER SHOVEL

CEMENT MIXERS

(Large and Small)

AIR COMPRESSORS

TRUCKS

FLOOR FINISHERS

Concrete VIBRATORS

SAWS — PUMPS

WHEELBARROWS

BASEMENT EXCAVATING
As Well As
SEWERS and WATERMAINS
And All Types of Construction Work

S. R. McCRORY
Construction Co.

119 FRONT ST. PHONE 2396

TELEVISION BARGAINS

We have a number of Television Sets that have been demonstrated and have marks or scratches on the cabinet. These have been reduced in price, with reductions up to $100.

All are 1953 models, and carry new set guarantee, Hallicrafter, Electrohome and Addison to choose from.

This is your opportunity to get a new Television set at a real bargain price.

HITCHON RADIO

4 Bridge St. E. Belleville

T.V. AND RADIO SALESMAN

Large aggressive TV and radio manufacturer require salesman for eastern Ontario presently living in this territory.

Must be good merchandiser and promoter, capable of training dealer salesmen. Salary, bonus, car allowance and all expenses. This is a career opportunity. Interviews will be held in Belleville, Ontario.

APPLY:
BOX 40, ONTARIO INTELLIGENCER

EXPLOSION INSURANCE

OTHER HAZARDS

We insure against Polio, short period Holiday Accident & Baggage at small cost. Boats of every kind. Golf, Instrument, Arts and every kind of Floater. Personal Liability.

JAMIESON BONE & CO.
FIRE, AUTO & INSURANCE
164 Front St. Phone 1384

REAL ESTATE

MEMBER of the Ontario Association of Real Estate Boards and of the Canadian Association of Real Estate Boards.

GEO. N. GORMAN
196 FRONT ST. (Opposite City Hall)

REALTOR

Pilot Sights Bomber Wreck In Labrador

HALIFAX (CP)—Wreckage of a Lancaster bomber that crashed with nine men aboard in Labrador's frozen wilds more than 4½ months ago was sighted by a sharp-eyed airlines pilot.

An RCAF ground party was flown Sunday to a lake near the crash scene, some 100 miles southeast of Goose Bay, Labrador, but it was not known whether it reached the plane before nightfall.

An air force spokesman said it may take a "couple days" for the party to hack its way through the dense bush. The plane, based at Greenwood, N.S., disappeared Feb. 2 while searching for a United States civilian plane.

Swirling snows that blanketed the area next day apparently hid the plane from 25 search planes.

The Lancaster's pilot was FO. Thomas C. Waggett of Kingston. Other crew members were FO. Charles B. Scott, Fairville, N.B.; FO. Stephen J. Decker, St. John's; Sergeant D. Forbes, North Bay; FO. Thurland M. Tait, Ingalls Head, N.B.; Cpl. Joseph D. Gallant, Wellington, P.E.I.; and Cpl. Rodger D. Lalond, Kirkland Lake.

Fluoridation Certain

WINDSOR, Ont. (CP)—Fluoridation of city water supplies appeared certain following a week-end meeting at which the city board of health agreed to pay for equipment needed to carry out the operation.

City council approved the plan some time ago. However, the utilities commission declined to pay for putting the fluoridation system into operation. They said fluoridation of the water was actually "mass medication" and suggested the board of health pay the bill.

The board agreed during the meeting and voted to provide $5,000 from this current budget to pay for equipment.

WELLINGTON

Rev. J., Mrs. Robbins Celebrate Their Golden Anniversary

Wellington — The Rev. J. U. and Mrs. Robbins, of Wellington, celebrated their 50th. wedding anniversary on Wednesday afternoon and evening, June 17. Many friends from near and far called to congratulate them on this special occasion.

Many beautiful flowers decorated the home. In front of the fireplace was a beautiful basket containing fifty gorgeous red roses, the gift of their daughter and family, Mr. and Mrs. Mel Hudson, Keith and Carl, of Toronto.

The tea table was charmingly covered with a Madeira cloth, centred with a three-layer wedding cake flanked by golden tapers in silver holders. Mrs. Poulter, of Wellington, poured tea with Mrs. Boyce Wiltsie and Mrs. Mel Hudson assisting.

Keith Hudson, young grandson of Mr. and Mrs. Robbins, opened the door to the guests.

The honored couple received many gifts of flowers, fruit, cards and telegrams of congratulations.

Mrs. Hardy, Sr., of Oakville, the only surviving attendant at the wedding 50 years ago, was able to be present; also Mr. and Mrs. Hardy, Jr., of Oakville, and guests from Trenton and Madoc.

Mr. and Mrs. Robbins have two daughters, Miss Marjorie Robbins, of Winnipeg, and Mrs. Mel Hudson, of Toronto.

After retiring several years ago they have made their home in Wellington.

BONARLAW

BONARLAW — Mrs. Mac Anderson is a patient in Havelock hospital.

Mr. and Mrs. Ralph Wellman visited Mr. and Mrs. Pritchard in Toronto on Thursday and Mr. Wellman attended Grand Lodge.

Mr. R. Pinkle has returned to his home in Brantford.

Mr. John Webb, of Belleville, visited Mr. and Mrs. Chas. Benson.

Mr. and Mrs. S. Revard, of Cosmicton are spending some time with Mr. and Mrs. Bill Burkitt.

Mrs. C. N. Baker returned to her home in Hamilton on Thursday.

Mr. and Mrs. T. D. Petherick and Mr. and Mrs. M. Petherick were recent guests of Mr. and Mrs. Fred Petherick.

Mr. Jos Dickinson was one of the eight contestants who played over CHEK at Peterborough on Saturday evening.

Miss Elizabeth Adelaide McAlpine, daughter of Mr. and Mrs. W. A. McAlpine, of Guelph, and Raymond Roscoe Anderson, son of Mrs. Lillian Anderson, and the late Frederick Anderson, were married last Saturday in the Presbyterian Church, Guelph, by Rev. K. G. McMullen.

Mrs. Lizzie Greenley, of Toronto, and Mrs. Hayhall, Birchcliair, Man., spent a few days with Mr. and Mrs. Chester Mehlenbin.

Mr. and Mrs. E. Jones and Mr. and Mrs. James Palmer and sons motored to Redwood, New York, and visited Mr. and Mrs. Robert Jones and family.

Mr. and Mrs. Fred Husband, Kapanee, visited Mr. and Mrs. C. Thomasen.

Mr. and Mrs. W. Spencer and family have moved into their new home.

Mrs. James Gibson is convalescing at the home of Mr. and Mrs. G. Fitchett, Campbellford.

A roasting charbarat was given Mr. and Mrs. Clair Irwin on Thursday evening.

Mr. and Mrs. Alvin Sauer, of Buffalo, attended the Irwin — Deeks wedding and visited relatives.

Mr. and Mrs. Chas. Heath and family, of Belleville, were Sunday guests of Mr. and Mrs. R. Heath.

Mr. and Mrs. Lionel Brown, of Marmora, visited Mr. and Mrs. S. Matthews.

W. A.

St. Marks' W.A. was held at the home of Mrs. B. Storms with 17 members and two visitors present. Devotion was conducted by Mrs. S. McInroy. The treasurer's report showed a bank balance of $202.20.

The Dorcas secretary reported the bale sent with a value of $44. An invitation from St. Thomas to a potluck dinner and quilting on Wednesday at the home of Mrs. Lindsay Tanner was accepted. It was decided to give the warden, Mr. E. Heath, $75 to defray expenses. Mrs. Wellman reported a sale booked at Ray Williams' for September. Canon Brownlie closed the meeting.

MARMORA

MARMORA — Born in Mrs. Findley's nursing home, Havelock, on Sunday, June 14, to Mr. and Mrs. Howard Cole, a son.

Mr. and Mrs. Mortimer Stonehouse and young son left Deloro on Saturday for Cleveland, Ohio, where they will reside for several months. Later, they will take up permanent residence at Niagara Falls, Ont., where Mr. Stonehouse will be employed by the same firm he has now joined.

Mrs. Robert Nayler returned home recently from an extended visit to her sister, Mrs. L. McMillan, in Alberta.

friends in Toronto.

BLIND WORKER

STOCKHOLM (CP)—Harald Thi-

leader, 75-year-old Swedish pioneer in welfare for the blind, has been made an honorary member of the World Council for the Welfare of the Blind. While blind and deaf, he has for many years edited and published a Braille magazine in Esperanto, the universal language.

FREAK SNAKE

ST. MAWGANS, England (CP)—The observation window of a Lancaster bomber was shattered and an air cadet was cut when a hawk banged into the big plane in mid-air.

money won't buy happiness, but it helps

Today is a good time to start your Savings Account

THE ROYAL BANK OF CANADA

NEW MODELS ON DISPLAY AT HITCHON RADIO

4 Bridge St. E. Phone 854

FOR ALL THE FAMILY TO ENJOY AN "Activity" ROOM...

Build it now...at moderate cost!

Approximate price for CELOTEX Tile Board and Finish Plank for Ceiling and Walls of 10' x 12' Room...

Only $69.00

It's a modern "must"... an exciting fun-at-home zone! And these famous board products provide just the right atmosphere of inviting informality. Colours Insulating Interior Finishes are the easy answer to any modernization problem... quickly and easily applied over existing walls and ceilings as well as new framing. As they build and decorate, these finishes insulate. Fuel bills are cut, interiors are cooler in summer and warmer in winter. Let us show you a variety of distinctive Celotex room designs *today!*

NO EXPOSED NAILHEADS Celotex "T" Joint on Tile Board and Finish Plank hides nailheads and installs panels securely, easily.

BEAVER LUMBER COMPANY LIMITED

101 Church St. Phone 4365

EATON'S

Nylon-And-Orlon Housecoats!

Ordinarily 17.95

EATON Special, each 8.95

Sizes 14 to 44

Nylon-and-orlon — the delightfully carefree fabric that resists creases, washes in a jiffy, dries in minutes, and needs no ironing! . . . a boon to travellers and busy girls everywhere! For this occasion, fabric was specially purchased and housecoat was specially designed by leading manufacturer in—

- popular wrap style with generous self-tie belt
- long double cuffed sleeves
- shawl collar
- extra large pocket

—EATON'S Second Floor

T. EATON Co. BELLEVILLE BRANCH

Phone 3500

Wishing WON'T PAY THE BILLS

. . . when you're unable to work because of sickness or accident. Instead, let Prudential Sickness and Accident Insurance provide the money to meet such an emergency.

see your PRUDENTIAL AGENT

For complete family security including Prudential's great new Sickness and Accident Insurance

THE PRUDENTIAL INSURANCE COMPANY OF AMERICA — ORGANIZED — HOME OFFICE

Belleville Office Second Floor 122 Front St. Phone 964 Staff Manager Robert Pogue

THE WEATHER

The Weather: Wednesday:—Mostly sunny. Low 50; high 75.

The Ontario Intelligencer

BELLEVILLE, ONTARIO, TUESDAY, JUNE 23, 1953

5c—Per Copy, 25c Per Week

★ ★ Authorized as Second Class Mail. Post Office Department, Ottawa.

TEMPERATURES

	Max.	Min.
Today	79	57
Year Ago	71	51

"TO FIGHT ON" RHEE'S ULTIMATUM TO U.N.

Eisenhower Sends Secret Note To Rhee

Special Emissary Flying to Seoul With Instructions

Clark Meets Rhee Second Time to Get Co-operation

By ROBERT E. TUCKMAN

SEOUL (AP)—A special emissary from Washington flew toward Korea today with a secret note to Syngman Rhee after Gen. Mark Clark talked twice with the defiant president about his objections to a truce.

Clark met for 30 minutes today with Rhee for the second time in two days in the Allies' effort to get Rhee's co-operation.

Whether the United Nations commander succeeded remained in doubt.

Returning to Tokyo, Clark told reporters:

"I have nothing more to say than I said yesterday."

Walter S. Robertson, assistant U.S. secretary of state—fresh from a secret meeting with President Eisenhower—left Washington for Tokyo and Seoul. He was accompanied by Gen. J. Lawton Collins, United States Army chief of staff.

Robertson carried a secret letter to Rhee from State Secretary John Foster Dulles. He was expected to tell the fiery 78-year-old Korean his policies are incompatible with the existence of his nation.

After a 75-minute session with Rhee Monday, Clark said he was encouraged, but warned against over optimism.

Re-double Precautions

Both Clark and the Eisenhower administration, observers said, were understood to be convinced the Communists really want an armistice. But UN officials were reported deeply worried over how to guarantee the Communists that South Korea would not violate its terms.

U.S.-troops guarding prisoner-of-war stockades redoubled precautions against secret agents of Communist Chinese prisoners, fired up by the breakout of some 27,000 anti-Red North Korean captives.

No new escapes were reported.

The North Koreans began escaping Thursday, as guards turned their backs on orders from Rhee. They have disappeared among South Korea's civilian population, which was ordered to protect and feed them.

Might Be Ruse

Despite the crisis caused by the South Korean president, some puzzling developments raised speculation that talks might be easing his bitter opposition to a truce:

Reliable South Korean sources reported that Maj-Gen. Choi Suk has been appointed to take charge of South Korean operations formerly by the Reds after an armistice.

2. In Munsan, North Korean personnel—aided by U. S. engineers—have begun rehabilitating and expanding ROK facilities used last April in the disabled prisoner exchange.

At the United Nations headquarters in New York, a 16-country Asian-African group urged Rhee to co-operate with the UN for an armistice.

The group—some of whose members have recently called for a special session of the UN general assembly—decided to press the U. S. and UN full co-operation before demanding a special general assembly meeting.

THE WEATHER

TORONTO (CP) — Synopsis: A mass of dense cool moist air from the northwest will continue to affect today. Lower temperatures in southern regions dropped from the mid-80s to the low 50s during the night. However, the sun will bring temperatures back up to near 80 this afternoon. A high pressure area is slowly moving eastward over the Great Lakes and will cause the pleasant sunny weather to continue Wednesday.

St. Laurent Looks For 'Pretty Warm' Election Campaign

CHATHAM (CP)—Prime Minister St. Laurent said Monday that he looks for a "pretty warm" federal election campaign.

Speaking at this Western Ontario city on the way to deliver his keynote speech at Windsor, Mr. St. Laurent said extemporaneously to his first Liberal rally of the campaign that ends at the polls Aug. 10.

"This is a very important election and it looks as if it will be a pretty warm campaign," he said at a reception attended by Blake Hoffman, Liberal member of the House of Commons for Kent.

The prime minister was welcomed at the railway station by mayor W. A. Donovan and was played into the meeting hall by a band rendering "I'm sitting on top of the world."

Mr. St. Laurent said it still is the "principal concern" of the government to do its part to help maintain a world free from the consequences of war.

The country had been doing its share to build up the strength of the North Atlantic alliance which had been creating a large role in averting war.

But the result of these measures he was growing more confident would be to convince the Communists that world peace could be protected from war.

Discussing the coming election, Mr. St. Laurent said all Canadians have a responsibility to exercise the franchise.

"We have to submit our accounts to you every few years," he continued. "I ask you to look over our accounts and draw your own conclusions."

Chinese Arrest Twenty Priests

HONG KONG (Reuters) — A spokesman for the Roman Catholic Church said here that Chinese Communist police have arrested 20 priests, including at least seven Americans, in a new anti-Red campaign.

Ten were reported arrested in Tientsin and another 10 in Shanghai. The spokesman said the arrests indicated a change in the party line. He pointed out that previously missionaries had been comparatively free from interference in many big Chinese cities.

Edinburgh Gives Gay Greeting To Elizabeth, Queen of Scots

EDINBURGH (AP)—The Queen came to her Scottish capital today for a glittering welcome of pomp and pageantry.

Her arrival by royal train and coach and carriage through two miles of grey stone streets, lined by crowds packed 12-deep.

Squadrons of clattering cavalry escorted her on the drive to her Holyrood House palace. Their scarlet and gold uniforms brought a brilliant splash of color to the grey misty morning.

High spot of the week's visit will be a national service tomorrow in St. Giles Cathedral, the high Kirk of the Scottish church.

As the open royal carriage drove through the cheering crowds in front of the palace, a salute of 21 guns was fired from Edinburgh Castle.

After reviewing an honor guard, the Queen inspected a contingent of the Argyll's regimental mascot, a Shetland pony—before stepping into historic Holyrood House.

Fighter aircraft which planned to escort the Queen's aircraft in welcome to the Queen remained grounded because of fog.

There was no sign of any demonstration against the Queen from fanatic Scottish nationalists who object to her use of the designation Elizabeth "II." These factions contend that because England and Scotland were separate kingdoms before the Union, Elizabeth has never reigned over Scotland. Thus the current Elizabeth she—d be the first—for the Scots, anyway.

HUNGER STALKS RUSSIAN ZONE IN REVOLT WAKE

Threatens to Re-Fire Powderkeg of Last Week

By TOM REEDY

BERLIN (AP)—Hunger in Germany's communist eastern zone threatened today to re-fire the powderkeg that exploded last week into a workers' rebellion against Russian depression.

Refugees to West Berlin reported that East Germans, undaunted by Soviet tanks and firing squads, have defied martial law with protest marches demanding bread in Leipzig, Dresden, Dessau and Eisenach.

Willi Stoph, Communist premier of Premier Otto Grotewohl admitted it is a "very serious problem" feeding the 18,000,000 restive East Germans. Its news agency and government-owned state food handling agencies had pledged to make up the losses "caused by the fascist Western agents" in the strike and riot wave launched June 17.

Urges Co-operation

Farmers were urged to co-operate.

East Berlin was better off than most areas, but with two policing Russian armored divisions living off what was available, the city was short of bread and potatoes. Refugees described conditions in many Soviet cities as "catastrophic."

Communist police patrols, they said, toured the streets with sound trucks blaring that things would get better.

Farmers, browbeaten for years by arbitrary communist quotas, were reported withholding their produce from central state collection points, bringing extension of the Red Army's martial law to the countryside June 21.

Arrests Continue

Farmers also were said to be making behind-the-fence deliveries of food to workers and their families in distressed areas.

The wave of arrests and executions continued unabated. Western dergymen put estimated 16,000 alleged strike leaders were behind bars.

(Continued on Page 5.)

TURF SOUVENIRS

LONDON (CP)—Sir Victor Sassoon, 71-year-old owner of the Epsom racing stables, is having all the colt's racing plates made into ashtrays. One will be presented to Princess Elizabeth. Lieut. Peter Richards, who achieved his first Derby victory aboard Pinza.

MORE FOWER

KARACHI, Pakistan (CP) — A scheme to utilize low-head falls on Punjab canals for producing hydro-electric power is under way. Present plans call for development of 63,000 kilowatts of power by this method at the end of 1956.

Killed 7 Women, Maybe More, Christie Mumbles in Court

LONDON (CP)—John R. Christie went mumbled to an Old Bailey magistrate today that he may have killed more than the seven women admitted by his counsel in describing himself as acting as "mad as a March hare."

The 55-year-old clerk held his head low as he took the stand to tell his strangling story.

Defence counsel Derek Curtis-Bennett, repeatedly urging Christie to speak up, asked:

"May you have done more killing than you are going to tell me about?"

"I do not know," mumbled Christie. "I may have done."

Christie is being tried specifically for murdering his 54-year-old wife, Ethel, but admitted in statements read to the court the strangling for gaining of six other London women in mad sex orgies beginning in 1943 when he was a wartime special policeman.

"Are you aware whether you killed seven women between 1944 and 1949?" asked Curtis-Bennett.

When Christie shook his head, the lawyer pressed:

"Do you mean you might have done?"

Christie nodded and in a low voice replied:

"I might have. I do not know whether I did or not."

Sometimes Christie's lips moved but no words came out as his lawyer questioned him on the story.

Christie, 57-year-old former reserve policeman, had already admitted strangling his wife, but pleaded innocent of murder by reason of insanity. The six other murders were not being tried but were considered at this trial, but were introduced in evidence nevertheless.

Administered Gas

With the confession of his wife, raged "about 58," the women were young. Christie said that before strangling them he gave them "gas of some kind" to "dope."

He said he got three of his victims in this condition by fixing a gas outlet behind a deck chair in his flat.

"When they sat in the deck chair with the tube behind them I just took the clip off and let the fumes rise from the back of the deck chair. Then I started to be overcome—that's when I must have strangled them."

These three—pickup girls Rita Ellen Nelson, 20, Rita Mahoney, Maloney, 25, and Hectorina McKay MacLennan, 25—were killed after he had taken them to his flat, he said. Discovery of their bodies behind a kitchen wall in the apartment apartment touched off a country-wide search for Christie.

Christie said he sometimes used a stocking to strangle his victims but sometimes his wife's bare hands. On one occasion at least used a rope.

He also described how he had said he strangled the 18-year-old wife of another resident of the flat, a tenement in Notting Hill Gate, a London suburb, then invited the husband's mind the fear that he (the husband) would be blamed for the crime because they were known to have been on bad terms.

The husband, Timothy Evans, was later hanged for the murder of his 3-year-old daughter, Geraldine. Because of that sentence the death charge of murdering his wife was not proceeded with.

The two other victims claimed by Christie were Ruth Margaret Fuerst, 24, an Austrian, and Mrs. Muriel Amelia Eadey, 30. Their bones were found in Christie's backyard.

As March Hare

Defence counsel Derek Curtis-Bennett, who described Christie as "mad as a March hare," said the wartime special constable will take the stand.

"There is no doubt that Christie has a history of insanity had been violent, sometimes with a sexual motive," Curtis-Bennett said.

Curtis-Bennett said that Christie told him he had "a terrible urge" murdering women when he served as a reserve police officer.

Attorney-General Sir Lionel Heald told the court just before its lunch recess today that he had completed the case for the prosecution. He said he will call four more witnesses, if necessary, in an attempt to rebut the defence claim of insanity.

Christie's trial is to determine his part in the death of his wife. He pleaded not guilty of murder when the hearing opened Monday before a jury of nine men and three women and a judge.

His lawyer then entered a plea of insanity.

Tells Of Home Horrors

Timothy Evans, 25, a truck driver, was hanged for killing his baby daughter in November, 1949. His wife, Beryl, was killed at the same time. They lived in the same run-down tenement house where Christie had a ground floor apartment.

Christie was a key Crown witness in the Evans trial and had also suffered a nervous breakdown. Evans' lawyer claimed Christie killed his wife, later withdrew the admission and tried to implicate Christie in the crime.

In the statement read to the court today Christie admitted killing Mrs. Evans, but prosecution, judge and defence have witnessed that Evans was convicted in connection with the death of her daughter, Geraldine.

The jury was instructed at one point to state: "There is no suggestion that anybody else other than Evans killed the child."

Strangled Women

It is a long, rambling statement which he made following his arrest last March. Christie admitted strangling Mrs. Evans with a stocking. He already had confessed to killing his wife the same way.

(Continued on Page 15.)

St. Laurent Asks Re-Election Of Liberal Govt. on Record

WINDSOR (CP)—Prime Minister St. Laurent asks Canadians to re-elect his Liberal government on its record.

In the keynote speech starting off his campaign for a new four-year term starting June 16, he called Monday night for election support on the record of the party's Liberal policies, without holding out specific new platform planks.

It was a long, workmanlike speech that the 71-year-old prime minister delivered—almost exactly four years from the successful 1949 end of the election campaign in Windsor—and he used it largely to counter the "time for a change" slogan of the Conservative opposition.

He counselled the country not to "risk losing what has been gained by turning over the government machine" to a party that has been progressing steadily under the Liberals. Productive capacity had increased, and job opportunities were greater.

"I do not doubt that the government is responsible for all this," he said, "but I think the reasonable people will agree that such spectacular developments do not occur under a weak government or a bad government."

He ended on this advice:

"When we vote, I am sure most of us are going to be careful we do not vote against a party that has served us well."

Mr. St. Laurent's opening 4,000-word address to the country, recorded earlier, was broadcast from Windsor over a CBC network to be delivered basically the same address to a similar audience of about 3,500 in this automobile city.

In this initial invasion, the prime minister moved into southwestern Ontario three days behind George Drew, Progressive Conservative leader, who sounded his party's election theme song—"time for a change"—in a series of sweeping changes including a $360,000,000-a-year cut in taxes.

(Continued on Page 5.)

McIVOR NOMINATED

FORT WILLIAM (CP) — Don McIvor, member of Parliament for Fort William riding since 1949, Monday night was chosen Liberal candidate in the Aug. 10 election.

REDS OPEN WIDE AREAS TO TRAVEL BY FOREIGNERS

Regarded as Significant Step by Diplomats

By THOMAS F. WHITNEY

MOSCOW (AP)—The Soviet government has opened wide areas of European and Asiatic Russia to unrestricted travel by foreigners. The first visitor to benefit from the new freedom will be Mrs. Perle Mesta, President Truman's party-giving friend from Washington.

The relaxation was disclosed Monday night in an official note delivered to all foreign diplomatic missions in Moscow. It was regarded as a significant step since even foreign diplomats have been severely limited in their movements.

The order gave no indication that Russia's tight policy on admission of foreign visitors was being relaxed. In recent years only carefully — screened—and usually sympathetic—visitors have been given entry visas.

Action Not Contemplated

There was no immediate indication from Ottawa and Washington that the Soviet move would be followed by similar Canadian-U. S. action. Countering Moscow, the United States since March, 1952, has required all Soviet officials to get State and defence department permission before travelling more than 25 miles from Washington, New York City, Canada and other NATO countries have followed suit.)

The new regulations also specify 16-mile deep forbidden zones along the Soviet Union's borders—and its neighboring countries — Norway, Finland, Turkey, Iran and Afghanistan. They also open many more, however, along borders with such Red Allies in eastern Europe as Poland, or along the Chinese-Russian frontier in Asia.

Despite the remaining restrictions, it apparently is possible now to travel through the heart of the Volga river to its mouth on the Caspian Sea, Moscow and Leningrad to ride the trans-Siberian railway all the way to Vladivostok.

LIBERALS PICK MAYOR

TROIS-RIVIERES, Que. (CP)—Mayor J. E. Bellemare of Trois-Rivieres has been chosen Liberal candidate for Trois-Rivieres in the Aug. 10 federal election. In the last house, the seat was held by Leon Balcer, Progressive Conservative.

Hot and Dry Weather Produces Bountiful Hay Crop in Ontario

TORONTO (CP)—The hot dry weather of the last few weeks has produced a bountiful hay crop throughout most of Ontario, the agriculture department reports. Farmers are taking advantage of continuing dry weather to get this crop completely early haying.

Wheat is fence-high in Grey county and is showing signs of becoming a record crop in Essex. Farmers are above average in Dundas county, but Grenville reports a poor winter wheat crop.

Hay crops are in demand in Brant and selling at from $15 to $20 a ton. Alfalfa is being baled in Lincoln and are marketing at 30 cents a quart. Tomatoes are growing rapidly in Northumberland and canning peas have shown bloom.

Weed control in corn and soybeans are keeping farmers in Kent busy and hoeing is being in off to a good start. Most corn is already knee-high in Middlesex and Frontenac reports increased interest in draft horses because of its northern township.

Pastures in Temiskaming are dry while many parts of the county are badly infested with the forest tent caterpillar. Cut worms and army worms are causing concern in Rainy River district. Potatoes are in bud and many farmers experimenting with the new horizontal slips this year.

Truce on Present Terms Not Wanted UN Command Told

President Gives Interview Outlining His Proposals

SEOUL (AP) — South Korea's Army will be withdrawn from control of the UN command and go it alone if a truce is signed on present terms, President Syngman Rhee said today in an interview with the Columbia Broadcasting System.

There was no other reference in the interview to the possibility of South Korea's pulling out of the UN command.

Rhee also listed terms he said must be included in a satisfactory armistice agreement. They were identical with the points of a compromise proposal reported earlier today.

Sources close to the U. S. embassy here said Rhee's terms were totally unacceptable to the UN command.

His proposal calls for:

1. Immediate withdrawal of both UN and Chinese forces from Korea.

2. A mutual defence pact with the United States.

3. A three-month post-armistice peace conference with the war to remain in effect if agreement is reached before the 90-day deadline.

Korean Guards Replaced

PUSAN, Korea (AP) — U. S. troops have replaced all South Korean guards at mainland prisoner-of-war camps holding anti-Communist Korean prisoners, the UN POW command announced tonight.

Anti-Red Korean prisoners are held at seven Allied camps and at the Pusan camp hospital No. 2 and the Pusan processing centre.

South Koreans still guard prisoners in the camp on Cheju Island where a anti-Communist Chinese prisoners are held. ROK troops also guard Communist Chinese prisoners on Cheju and Communist North Koreans on Koje Island.

Since last Thursday more than 27,000 anti-Communist Korean prisoners have fled from Allied stockades. President Syngman Rhee ordered Korean guards to help the prisoners and Korean civilians hide and feed them.

About 1,000 prisoners were recaptured but most were quickly absorbed into the civilian population.

Trucking Strike Threat Ended

WINDSOR, Ont. (CP)—A threat of a province-wide trucking strike in Ontario freight trucking ended Monday when some 200 members of Local 880, United transport truck drivers returned to their jobs.

Today long-distance truck trips were running on schedule. All but crews are reported to have returned to their jobs this morning.

The return to work started Monday following a meeting of union heads and the drivers, L. M. Dodds, president of Local 880, International Brotherhood of Teamsters, called on the men to return to their jobs.

The men left work Friday before a plan has been worked out for a delay in filing a conciliation board report on driver's wages and working conditions. Union officials from the beginning described it as a "wildcat" strike.

Rioting Follows Death in Prison Of Nehru's Foe

NEW DELHI (AP)—Club-swinging police and Hindu extremists battled in the streets of India's capital today in the wake of the death in political captivity of Syama Prasad Mookerjee, a major opponent of Premier Jawaharlal Nehru.

Mookerjee, 52-year-old leader of the extremist Jan Sangh party, died early today in Srinagar, capital of the Kashmir, where he was jailed five weeks ago for defying a ban on his entering the state. Seizure of Hindu-owned lands by the predominantly Moslem Kashmir state government had created bad Jan Sangh agitation and violence in the neighboring Punjab.

The government attributed Mookerjee's death to a heart attack following pleurisy and said he had been moved to a nursing home when he became ill.

Pearson Appeals Directly to Rhee For Co-operation

OTTAWA (CP)—External Affairs Minister Pearson, as president of the United Nations assembly, today appealed directly to Syngman Rhee to halt his "shocking" violation of UN solidarity and to co-operate in getting an armistice and in keeping it.

He criticized harshly the South Korean president's release of 25,000 anti-Red prisoners of war and regretted that "it occurs at a time when hostilities appear to cease."

The letter was sent through UN channels to Seoul during the night.

Mr. Pearson accused Rhee of violating the agreement of July, 1950, under which United Nations forces were placed under UN command, adding:

"As president of the general assembly of the UN, I feel it is my duty to draw to your attention the gravity of this situation. I am confident that you will co-operate with the UN command in its continuing and determined efforts to obtain an early and honorable armistice.

"I am anxious to take this occasion to express, as president of the United Nations general assembly, my profound sympathy and admiration for the people of Korea during the past three years, and my admiration for the great efforts of the ROK Army in its co-operation with the forces of the UN.

"It is my earnest hope that this co-operation will continue, not only in the immediate task of obtaining the armistice but in assuring that the armistice is thereafter faithfully observed, in the hope that we may jointly proceed toward our common objective of the unification of Korea by peaceful means."

COMING EVENTS

THIS COMING FRIDAY, 8.30 TO 10.30 p.m., Dundonald Park, Ice Cream Social, in aid of youth work, to be held on the lawn, opposite the Salvation Army Citadel on Pinnacle Street. Everybody welcome. Band will play. Admission 25c. 123-41

DON'T MISS HOLY ROSARY STRAWBERRY SOCIAL, Thursday, June 25. Good lunch served from 5 to 8 o'clock. Admission 50c. 26-4

BOOSE SOCIAL EVENING WILL BE held at the Boose Hall, Thurlow, on Wednesday, June 24th, evening at 8.30. Good music. Admission 25c. 26-4n-tf

STRAWBERRY LAWN SOCIAL, Thursday, June 25, 8.30 p.m., Holloway Street United Church, sponsored by the Evergreen Club. Admission 50c. 118-3tf

SOCIAL EVENING EVERY WEDNESDAY at Rawdon Hall, Stirling, beginning June 24th. Sponsored by Juvenile Branch of Rawdon Women's Institute. Admission 25c. Everyone welcome. 26-1p-tf

City and District

CHILDREN ADVISED TO BRING BIKES ON WEDNESDAY

The Scotch-Lite campaign being conducted by the Lions Club of Belleville will be completed this Wednesday afternoon when members will apply the lighting to all bicycles not already done, in a city wide coverage of all primary schools.

All children wanting the Scotch-Lite tape on their bicycles are advised to bring them to school on Wednesday afternoon, June 24th. While they are in attendance the Lions Club members will apply the tape.

CIGARET BUTT RAID RESPONSIBLE

City firemen were called to 283 Pinnacle street Monday night to extinguish a car fire that threatened to consume the car cushions. The rear cushions of a car owned by Robt. Tutt, on Pinnacle street were damaged. A cigaret butt was believed to be the cause of the blaze.

AVONDALE SCHOOL WINS CHAMPIONSHIP

Avondale public school, winners of the Quinte Secondary School Athletic Association track and field meet last week, also picked up the softball championship with a 25-23 victory over Glen Ross.

FOOTPRINTS LEFT IN NEW CONCRETE

The footprints of certain children in the Smythe Park subdivision in the east end of the city will remain imprinted for posterity in the concrete of a new sidewalk and steps poured yesterday by a builder.

The Bayview district homeowner had requested fresh concrete for his sidewalk and steps to his home and finished the job just before supper.

When he returned he found that children in the district had "tried out" the fresh concrete, leaving footprints that were trenched in the rapidly drying walk.

HOLD CHURCH PARADE

CAMPBELLFORD — About 50 members of LOL No 526 attended their annual church parade on Sunday morning to St. Christ Anglican Church. The Lodge members led by the Campbellford Citizens' band under bandmaster Donald D. Bennett, paraded from the lodge rooms to the church, where Rev. John McBride of Christ Church delivered the sermon.

Regent Juniors Ground Flyers By 10-3 Score

By PETER UPPER

The Regent Juniors seem to have finally broken the jinx which has dogged them every game so far this season. They rallied through with their second win of the year defeating the Flyers 10-3 at the C.N.R. recreation field last night.

The Juniors scored 6 runs on five hits in the first inning, tallied another in the third, one in the fifth and added two in the sixth to account for their 10 runs.

The Flyers tallied with one in the fourth and two in the eighth to account for their three runs.

Strachan went all the way for the Juniors striking out six and clouting home while giving up three walks and seven hits for three runs and the win. Lawrence went the route on the hill for the Flyers striking out five and issuing the same number of walks.

Jones led the winners at the plate with two doubles and a single. Strachan helped out his own cause by slamming out two doubles. Goyer also banged out a double. The other hitters for the Regents were Hull, Barclay, Gilmore and Hall, all getting singles.

For the Flyers, Mead was the best at the plate with three singles. McHarg hit a single, Ollette had a double. The other two hits were singles by Hood and Jordan.

The only double-play of the game came when Ollette came off a grounder, relayed to McHarg, who stepped on the bag and fired to Mead on first for the twin killing.

Lineups:

Regents: Hull cf; Bird cf in 8th; Jones ss; Batchelor rf; Barclay rf in 8th; Gilmore 1b; Moore cf in 8th; Gilmore 2b; Goyer 3b; Strachan lb; Robert lb in 7th; Casey lf; Carr lf in 6th; Wallridge lf in 8th; Hall c; Carlton p.

Flyers: McHarg 2b; Lepki 2b in 8th; Ollette 3b; McDonald lf; Davies c; Mead 1b; Noel rf; Robbet cf; Groom ss; Jordan ss in 3rd; Lawrence p.

Score by innings: R H E
Flyers 000 100 020— 3 7 5
Regents 601 0112 00x— 10 11 5

Umpires: plate, Ernie Jones, Bob Pointer.

Scorer: . Upper. Time 2½ hours.

Stop Smoking!
Chew K-WAY
—A medicated formula gum to help you stop smoking
—Alleviates craving for tobacco. Chew away the tobacco habit in seven days or less.
Price: $1.00
McKEOWN'S
DRUG STORE
Phone 4789 We Deliver

FLOOR SANDING
OLD FLOORS RESURFACED AND MADE LIKE NEW.
NEW FLOORING LAYED AND FINISHED.
GLEN ELLIOT
186 Dufferin Ave. Phone 3682

R. M. MITCHELL
OPTOMETRIST
37 Bridge St. E. Ph. 4621
Residence 3666R
OFFICE HOURS
9 to 12 a.m. and 1 to 6 p.m.

MARTIN'S SHOE REPAIR
FULL SOLES AND HEELS
Phone 4613 85 Everett St.

Beautiful Hair
BRECK
Shampoo
Now available in new small size. All three types, for normal, oily or dry hair.
2-oz. 49c
GEEN—DRUGS
FREE DELIVERY Phone 153

Movie-Goers Flocked to See Coronation Films

People of Belleville who witnessed the magnificent spectacle of the Coronation in film form either outsecurely in two theatres last week made history in local entertainment circles. Never had so many attended either the McCarthy or Belle theatres in four days. Never had the theatre managers received so many compliments upon the excellence of their film presentations. And never had there been an occasion when the same subject was being featured in competitive houses at the same time.

It is estimated that about 18,000 persons saw the films here last week. And both Willard Fawcett of the McCarthy and George Forward of the Belle reported this week that they have had countless calls from citizens who did not get to see the films, inquiring how soon they might be seen in Trenton or in the Eastern centres.

While one film was longer, running to four hours, there were no outstanding productions which will ever be forgotten by those who saw them. In spite of the fact that it rained throughout the filming of the parade, the color was excellent, the color reproduction was of indescribable splendor, and the moving significance of the historic event itself was such that one was impressed by the narrations of Sir Laurence Olivier, in one instance, and Leo Genn, another noted British actor, in the other.

As Commander Richard Todd documents these Coronation films will be seen again and again by many and remain quite as moving and satisfying. hey were a credit to what was perhaps the most colorful spectacle of modern times. And, as well, a credit to those responsible for their production.

Tyro Group Buys Lead

The Sunday evening service at Trinity United Church was a little unusual, but rather interesting. The service was conducted by the boys of the Tyro Group under the direction of Ron Philp and Floyd Wilson.

The boys whose age range from six to nine years looked smart in their new blue uniforms.

The service was opened by one of the Tyro members, Dave Philp, followed by prayers, trios and solos by members of the group.

A review of group activities was given by Floyd Wilson. An interesting address for young people entitled, "The Lamp Lighter", was given by the Rev. W. R. Merrick.

DOLAN
THE DRUGGIST
will be
OPEN WEDNESDAY

ARM IS BROKEN

CAMPBELLFORD — The two year old daughter of Mr. and Mrs. Ted Cryderman of Campbellford suffered a fractured arm on Monday afternoon when she fell off the small wagon on which she was playing. The little girl struck the sidewalk and complained of a pain in her arm. She was taken to Campbellford hospital where x-rays revealed the fracture. After having a cast applied to her arm, she was allowed to go home.

Council to Apply for Removal Of Tracks on Pinnacle Street

Belleville city council members held their last meeting of the season before the summer recess Monday when fog ends of city business were caught up. During any possible special meetings council will not convene again until September.

City council will follow up its campaign to have the interchange railway tracks removed on Pinnacle St. Yesterday after reading correspondence from the railway officials on the matter, it was recommended that application be made to the Board of Transport Commission asking to have the tracks removed.

Ald. Temple observed that the railways were now apparently willing to have the tracks removed as long as a satisfactory provision of costs could be worked out. Removal of the Pinnacle Street tracks would eliminate another interchange track between the two railway systems somewhere outside the city limits.

Demoted Investigating.

Kenneth Rowe, Crest St. James Street, appeared before council asking why no parking signs had been placed on this street near Brown Street. City Traffic Committee Chairman Ald. Robt. Temple said the police had been asked without his knowledge or that of the traffic committee. He did not know why the signs had been placed but promised investigation.

Council approved that no parking signs be placed on the south side of West College St. for a distance of 75 feet from Front St. The request came from Thurlow township council. It being noted that parking on this street blocked the view of cars approaching No. 14 highway.

Referred Back

John S. Canning, Ponton St., complained to council that some years ago he had purchased a city-owned lot only to learn that part of the lot was actually owned by a neighbor. He claimed his rights he had entered into an agreement with the neighbor to pay $100. He asked that council reimburse him for the amount to be paid to his neighbor.

But council demurred on the matter and will defer discussion referred the matter to the property committee. It was pointed out that the onus to have the property properly surveyed has been on the purchaser. Council had sold many lots under the same circumstances and at the point asked by Mr. Canning was conceded a precedent had been left with the city.

Council left on the city solicitor the matter of dealing with Dr. Harold Craig for a certain strip of property owned by the former in widening of Highland Ave. Ald. Don Thomas a chairman of public works, recommended the matter be arbitrated as it would be dangerous to set a fixed price for the property.

It was pointed out that it may be necessary to widen many streets in the future as the city again there was danger of setting a precedent.

"Let us arbitrate," observed another councillor, "this seems to be the best to go to court."

Will Not Renew Permit

City council will not renew the permit to Richard Burrowes for the right to use a 'loud speaker' to advertise his business. At a previous meeting Mr. Burrowes was granted a temporary permit to use this form of advertising, the matter to be reviewed in the meantime.

There was considerable discussion on the matter with Ald. Duffy claiming the recommendation was discriminatory as others were certainly being permitted to use this form of advertising.

He noted that under the present by-law this form of advertising was out. However, special privilege could be given by city council.

It is this sort of thing that causes people to lose their respect for the law," observed Ald. Duffy. "I say either support the by-law completely or not at all."

Ald. Temple observed that in his opinion the by-law ruled out any form of advertising by loud speaker which was controversial.

He noted, however, that special permission could be given by council, but observed that the whole council should decide in this matter. Mayor Charles Hyde said in his opinion such advertising by the chairman was quite all right. He said permission had been given by Lloyd Clark, Bay St. Clair.

"The by-law is clear," said Ald. Cecil Gowsell, "it is necessary for council to give permission."

No decision was made on the motion which would have decided Mrs. Anna Hay to continue operation of a beauty salon at 136 Victoria Ave. It was pointed out that the property abutting the law a beauty salon could be operated in the home. However, a chase offer for the property had been made prior to the granting of the next zoning by-law.

Council concurred in an outlook on provincial government to set a minimum of 15 miles per hour in all school areas.

The city parks board has failed to give approval to a city traffic committee suggestion that the park entrance on Bridge St. be used for a parking lot. Instead the area south of the park will be levelled off and this used for a free parking lot.

Ald. Cowsell observed that it would cost but little to have a parking lot there and that sufficiently for use as a parking lot.

No action was taken on a bill from Moxam and Wood for $5,000 damages in connection with a court order denying them the right to build a service station at the corner of Victoria Ave. and Lingham St. The above two men had been granted a permit to build the service station and then this was later rescinded. In a resulting court action an early city zoning by-law was upheld, and the judge ordered to pay certain damages.

No Action Recommended

City solicitor, A. Pringle recommended no action be taken on the bill submitted, declaring it to be out of order.

To enable prospective builders to build attractive garages, the width of Wallbridge Road will be reduced from 66 to 60 feet, it was decided by council. The request was made by interested citizens living in the area in the district. The recommendation was made by a proper committee of the roadway.

On recommendation of the city health department Harry Schryver, of Hillcrest, was named sanitary inspector.

The city garbage collection situation will be reviewed with the idea of determining the amount of extra work in collection of garbage from city industrial plants. Ald. Bradford pointed out that Moses Mills, present collector, had tendered according to an old by-law which did not call for collection of industrial garbage.

It was noted that the matter was under consideration and something would be done when the amount of extra work involved was determined.

Fewer Diapers Needed

Under general business Ald. Duffy complimented parks supervisor Gordon Hubbard on the appearance of the flower display at the Cenotaph and also at Victoria's Park.

He noted the display were attracting considerable attention and were being admired by many people.

The salary of the Family Court probation officer will in future be paid by the provincial government, according to Ald Thomas. The machine, purchased last year for approximately $600, has already saved the city its cost, after only six months in operation, it was stated.

That the yield of living is affecting everybody, was illustrated to council with the request from Bowling Alleys Ltd., for an increase in the price of gravel supplied to the city. Mr. Fitzgibbon noted his suppliers were receiving an additional 50c per yard for gravel and he asked for a markup of 1% per ton from the present. Council turned down the action by the public works committee of the whole and Ald. Anderman, "we are opposed to paying any more money."

CCF CHOOSES PRINTER

TORONTO (CP)—Arthur R. Elliott, 63-year-old printer from Ashburn Highland Creek, Monday night was chosen CCF candidate for York-Scarborough in the June 10 federal election. The riding is newly-created now. A trade unionist for 40 years, Mr. Elliott is a former president of the Ontario Trades and Labor Council.

Need Stationery?
SCHWAB'S
222 FRONT ST. — BELLEVILLE ONT.

Choose a Distinctive Memorial
LOOK! offer a wide selection of distinctive granite memorials designed for everlasting beauty and perfection. Representing the finest in granite, LONS Memorials are created by skilled craftsmen from LONS exclusive "cut deep" die, to model you a modern prize range.
Visit LONS showroom. See the display of fine memorials in granite or in bronze—personally selected in Canada, by the maker, our representative will call at your home at your convenience, to model you in this important choice.
Office and Showrooms at 100 Everett St., Belleville.
Telephone 1945. After hours call 4706-J or 4707-R.
Evening appointments arranged for your convenience.
"Monument Makers Since 1908"
LONS STONE WORKS LTD.

WORRIED ABOUT THE FUTURE?
Life assurance will guarantee you a retirement income which you cannot outlive, and also provide for your dependents if you die at an early age.
Don't just worry about your family's future or ours. See me about it today.
McKINLEY RANKIN
Phone 4616-J
SUN LIFE ASSURANCE COMPANY OF CANADA

R. G. Le TOURNEAU
MECHANICAL GENIUS
THE MAN WHO DESIGNED MACHINERY TO BUILD EIGHT HOUSES A DAY.
BELLEVILLE ARENA
SATURDAY, JUNE 27th — 8 P.M.
SUNDAY, JUNE 28th —11 A.M.
Rednesville Gospel Beach
SUNDAY, JUNE 28th — 3 P.M.
"GOD'S BUSINESSMAN"
THE MULTI-MILLIONAIRE WHO ATTRIBUTES ALL HIS SUCCESS TO GOD.

Luxury Travel Across Ocean Shown in Film

"Half the Time" Getting There", a technicolor sound feature produced by Cunard Lines on luxury travel across the North Atlantic on the Queen Elizabeth, was given its first public showing anywhere at the Monday noon meeting of the Belleville Rotary Club in Hotel Quinte.

The picture, presented by the compliments of Cunard Lines, by their representative, Norman Catton made an honest man of president George Campbell whose tales of luxury at sea have been met with less than belief by the membership.

Art Francis expressed the thanks of the club to the Cunard Line for making the film available.

Two new members were admitted to Rotary. They were Harold Legate and Colonel William Ezra of the Salvation Army.

The United Nations flag, presented to the Belleville Club by Waterlown Rotarians at their international meeting in Watertown Monday was displayed upside down in keeping with the topsy-turvy spirit of the day.

An announcement of ladies night and golf tournament and new executive to be held at Tobey's this Thursday evening and the reading of a number of correspondence took up the business portion of the meeting.

Obituary

MISS ANNIE E. TOMBLIN

The funeral of Miss Annie E. Tomblin, 173 William Street, was held Monday afternoon, June 22, the Pinkston Funeral Home. Service in the chapel was conducted by Reverend Duncan McTavish of Bridge Street United Church.

Interment was in Belleville cemetery.

Pall-bearers were Harold Carruthers, Alan Sprague, Fred Sprague, Fred Swayze, Russell McKenzie, and Dr. J.W. Garland.

NELLIE E. WHITTIER.

The funeral of Nellie E. Whittier, 1132 Forrest Road, Sakwood, Ohio, was held Thursday, June 18, at 1.30 p.m. to the graveside in Mount Evergreen cemetery, where services were conducted at 1.30 p.m. by Reverend A.S. McConnell.

The late Mrs. Whittier was born in Chicago, Illinois, and had resided in Trenton at one time. She died at her home in Ohio, on Friday, June 12th., and arrived in Trenton by train on Thursday, June 18th.

The bearers were Clarence Saylor, Alex Hill, Lewis Winter, T.J. Taylor, Mark Tripp, William Irwin and Jack.

The deceased is survived by a daughter, Mrs. Harold E. Winter, Sakwood, Ohio, and one son, A.G. Whittier, Chicago, Illinois.

The deceased was a member of the Episcopal Church.

RICHARD DENNIS BRANT

The funeral of Richard Dennis Brant, infant son of Reverend Brant and Ruth Eleanor Minaker, was held on Monday from his home, Tyendinaga Township, Reverend Walter Smith, pastor for Tyendinaga Reserve conducted the service.

The bearers were Harold Scerr, Kenneth Wayne Brant, Larry Marlow, and Harvey Brant.

Interment was in All Saints Anglican cemetery.

Infant Brant died suddenly June 21st, at his home.

He is survived by his parents, three brothers, Gerry, seven years, Gerry three years, and Ray, one year.

MRS. MARY ELIZABETH HARVEY

The funeral of Mrs. Mary Elizabeth Harvey was held from the Belleville Burial Company Funeral Home on Coleman Avenue, Reverend Christ Church, Hillier, for the funeral service. The service was conducted by Rev. C. P. Heaven, who also conducted the burial rites in Christ Church cemetery.

The bearers were Stanley and Alton Young, Clarence Bovay, Norman Roberts; Stewart Theobold and Elmer Minaker.

MRS. MINNIE AUGUSTA MASTERS

The funeral of Mrs. Minnie Augusta Masters, Hilton, Ontario, who died in Belleville consultant of Brighton township, was held from the late residence this Tuesday afternoon to Wooler United Church for service.

Reverend William Fletcher conducted the service. The bearers were Messrs. Clarence McMasters, Elgin McMasters, Neil Nelson, Lloyd Donald, Alfred Gooding and Will Gilbert.

The late Mrs. Masters was born in Brighton township the daughter of William Bell and Catherine McMasters, and died in Trenton Memorial Hospital on Saturday.

DR. J. F. LETERSKY
ANNOUNCES THE OPENING OF AN OFFICE FOR THE PRACTISE OF
General Dentistry
AT
148 FRONT ST. PHONE 3849

At The STANDARD CHURCH
Near the Footbridge
FIRST TIME IN BELLEVILLE
COLORED FILMS
of ALEUTIAN ISLANDS
AND A SPECIAL MESSAGE BY
MISS OLGA ERICKSON
OF SLAVIC GOSPEL ASSOCIATION
OF CHICAGO, ILLINOIS.
● SPENT EIGHT YEARS IN ALASKA.
● SPECIAL SELECTION IN SONG
● A MISSION FOR EVERYONE
COME AND BRING A FRIEND

BIRTHS

THRASHLEY — At the Belleville General Hospital on Tuesday, June 23rd., 1953, to Mr. and Mrs. Thrashley, Foxboro, a son. Happy to announce the arrival of their son, Joseph Frederick, at the Belleville General Hospital, on Saturday, June 20, 1953. 23

IN MEMORIAM

MARACLE — In loving memory of a dear son and brother, Clayton Ray, who passed away June 23, 1947.
Things have changed in many ways,
But one thing is the same forever,
The memory of those happy days,
When we were all together.
—Always remembered by Mom, Dad, Brothers and Sisters. 23

MARACLE — In memory of a dear son and brother, Ray, who passed away on June 23, 1947.
Sad was the night, dear Clayton,
Since you were called away,
Your place is vacant,
That sad and weary day.
—Sadly remembered by Lois and sisters. 23

CARDS OF THANKS

I would like to express my sincere thanks to the doctors, nurses and staff of the lovely private hospital, Fruit and candy, also other acts of kindness I was a member of Wooler United Church and was a member of the Women's Association.

JAMES V. TERRION

MARMORA. — The funeral of James Vincent Terrion took place on Monday, leaving his late residence in Marmora township, for requiem mass in the Sacred Heart Church, Marmora, at which his brother, Rev. Wilfred L. Terrion, was celebrant. Assisting, Rev. J. A. O'Neill, parish priest was also in the sanctuary and assisted in the committal in Marmora Catholic Cemetery. Following this, the last rites of the Canadian Legion were carried out with Major F. Gray in charge of the ex-service men. Comrade W. J. Cottrell, past chaplain of the Marmora branch, read the exhortation and recited, "At the going down of the sun and in the morning we shall remember them". Last Post and Reveille were sounded by Thomas Bignell.

The bearers were John Thompson, Wilfred Thompson, John Terrion, James Terrion, Ernest Laton and Laurent Laton.

Born in Ireland

Mr. Terrion was the son of the late Mr. and Mrs. John Terrion and was born in Marmora township, fifty-seven years ago. He was married to Laura Laton, daughter of John Laton, now of Peterboro. He was formerly of Marmora township and the late Mrs. Laton. For the greater part of his life, he was engaged in farming. Company Limited in the First World War and at demobilization was with the 6th Reserve Canadian Infantry Limited at Cobourg, Sussex, England. Upon return to Canada, he was an employee of the Deloro Smelting and Refining Company Limited at Deloro.

As a soldier and a civilian he was popular with all of his fellow workers and was a pleasing personality. For about fifteen years he had recurrences of illness from which he rallied somewhat. His last illness was that of five weeks' duration. He died on Saturday at St. Joseph's Hospital, Peterboro, after a faithful and devout member of the Sacred Heart Church.

Surviving are his wife and five children, namely, Mrs. Wilfred Empey, (Dorothy), Marmora township; Mrs. Joseph Monahan, (Aileen), Peterborough; Leland, Leonard and Wayne at home. He is also survived by three brothers, Rev. W. L. Terrion, Morrisburg; John, Marmora township, and Daniel, Luxemburg. Ohio, and one sister, Mrs. Charles Thompson, (May), Eldorado.

Notice
IF YOU CANNOT CONTACT YOUR FAMILY DOCTOR
PHONE 5280

NOW! Toni Trio
A CHOICE OF 3 PERMANENTS FOR ALL TYPES OF HAIR!
REGULAR
SUPER
VERY GENTLE
YOUR CHOICE OF REGULAR SUPER OR GENTLE
$1.75 plus tax
DOLAN
THE DRUGGIST
Phone 139 Motor Delivery

SECURITY MARKETS

Quotations furnished by BIGGAR & CRAWFORD
Belleville Office — Phone 3160 and 3161
Members Toronto Stock Exchange

INDUSTRIALS

Abitibi 13
Algoma 36
Aluminum 46
Atlas 10¾
Bell Telephone 30¼
Brazilian Tract. 9⅝
B.A. Oil 38
Can. Celanese 29¼
Canada Cement 73½
Canada Steamship 77½
Can. Canners 25½
Can. Car and F. 18
Can. Oil 13
C.P.R. 26
Cockshutt Plow 12¾
Cons. M. and S. 38
Cdn. Breweries 18½
Corby's A 8
Cons. Paper 35⅞
Seagrams 28¼
Dom. Foundries 13½
Dom. Steel 12¾
Dom. Stores 11½
Dom. Tar 8
Dom. Bridge 72
Ford A 56½
Gen. Dynamics 34
Great Lakes 25¾
Imperial Oil 29¼
Imperial Tobacco 10¼
Ind. Acceptance 30¼
Inter. Petroleum 34½
Inter. Nickel 40
Interpr. Pipl. 20½
Inter. Paper 53
Massey Harris 7¾
McColl Frontenac 38½
Powell River 22½
Steel of Canada 25¾
Trans. Mt. Ppl. 23¼
Traders Finance 27½
Walkers 44½
United Steel 38¾

MINES and OILS

Ajax 12c
Anacon Lead 455
Anglo. Can. Oil 370
Ascot Metal 77
Boulan Reef 252
Ballet Bel. 430
Calmont 126
Calvan Cons. 580
Cent. Leduc 295
Chimo 155
Cons. Allenbee 90
Cons. Nickel 15
Calg. and Edm. 10½
Del Rio 264
Devon Leduc 180
Dome 17½
Donalda 18
Duvex 33
East Metals 130
East Malartic 210
East Sullivan 500
Falconbridge 135½
Fargo 282
Frobisher 565
Giant Yellowknife 980
God's Lake 6
Golden Man. 225
Gunnar 720
Hollinger 21¼
Home Oil 815
Hud. Bay M. and S. 44⅞
Hy Charges 12
Inspiration 255
Kerr Addison 19
Labrador 825
Lk. Dufault 78
Lake Shore 740
Mackenz 61
McLeod Cock. 215
Martigold 9
McIntyre 58
Malartic Gold 150
New Delhi 20
Nesbitt Labine 235
New Larder "D" 85
Normetal 282
Rivanda 64¼
O'Brien 81
Okalta 265
Ont. Pyrites 177
Opemiska 130
Petrol. Oil and Gas 43⅞
Pacific Pet. 10½
Quebec Copper 75
Quemont 17⅝
Radiore 46
Rix 31½
Scurry Oils 178
Stanwell 165
Sherritt Gordon 440
Steep Rock 650
Sylvanite 128
Trans. Era 90
Triad Oil 250
Tungsten 37
United Asbestos 375
United Oils 92
Ventures 17½
Wells Amulet 10⅝

TORONTO STOCKS

TORONTO (CP)—Prices tended irregularly higher in slow forenoon stock market trading today.

New Brunswick base metals put on a display of strength as both Anacon and Bridnel posted 20-cent increases. New Larder U, New Highridge and Chesterville followed with moderate gains. Uraniums took a back seat at mixed prices with Bruncan and Beaver Lodge up but Gunnar and Graham Bousquet weaker.

Industrials showed a majority of losses. Hayes Steel was a soft spot as it slipped $1.00 on the curb.

In golds, Preston East Dome added 10 cents. McIntyre gave up ½ in a small turnover.

Base metals gained ground. Among the firm spots were Falconbridge, Waite Amulet, Chibougamau Explorations, and United Keno. On the downside were Goldcon Manitou and Consolidated Smelters.

Western oils traded irregularly lower but strength in leaders like Royalite and Federated Petroleum produced a minor index gain.

TORONTO LIVESTOCK

TORONTO (CP) — Trade was dull with prices steady on all grades at the Ontario stockyards today. Receipts: cattle 810; calves 300; hogs 430; sheep and lambs 100; butcher, 2500 cattle.

A few choice light steers 28-30.50; medium to good 18-19.50; plain downward to 15; good heifers mostly 19, with a few 19.50; good cows and bulls 13-15; choice 20-21; medium 17-19; canners and cutters 10-12.50.

A few calves 25-26 with general market one to two dollars lower; medium to good 18-25; common downward to 12.

Grade A hogs 32; dressed sows down one dollar to 25.

Good lambs 30; good light sheep 10-12; culls and heavy to 7.

DOLLAR RATE

MONTREAL (CP) — The U.S. dollar was at a discount of 1-2 per cent in terms of Canadian funds, the Bank of Canada reported at noon today. Monday's noon rate was 99 5-8 cents. Pound sterling $2.80 1-16, against $2.80 3-8.

Frankford Edges Bobcats 5-4 In 11 Innings

Frankford downed the Bobcats 5-4 in eleven innings at Frankford last night in a District Softball League game.

Frankford scored one in the third on a single, an error and a fielders choice. Bobcats tied it up in the sixth on two singles and three walks. The Frankford defence cut down the men on base to end the inning. Bobcats stepped into the lead in the seventh and then fell back when the Merchants came across with two tallies in the eighth. The "Cats" tied it at the end of the ninth only to meet despair again at the hands of the Merchants who tied it up in the bottom of the ninth.

In the eleventh Cosgrove got a life on a single and Rankin was moved to third on Rankin's double. He scored on the overthrow to the third baseman to end the game.

For the winners Curtis struck out four and walked 11. For the "Cats" Reid struck out six and walked four.

Inticd led the winners at the plate with three singles, while Rankin had a single and a double and Cosgrove a single. Rogers paced the losers with two singles.

Lineups:

Bobcats: Nolan cf; Temple c; Peters 3b; Bowers 1b; Rogers rf; Donavan ss; Phillips 2b; Massey ss; Reid p.

Merchants: Rankin 3b; Culkin cf; Armstrong 2b and rf; Curtis p; Dafoe 1b; Intied lf; Murphy c; Cooke ss; Bennett rf; Cosgrove 2b in 8th.

Score by innings: R H E
Bobcats 000 001 102 00—4 7 3
Merchants 000 000 003 01—5 4 2

Umpires: Plate, Bawden; bases, Williams.

NEW PLAYTEX DRYPER
Keeps Baby Dry and Comfortable.
Dryper Panty 1.69
Dryper Pads ... 1.29, 1.59
Inside Story by Baby and Mother
DUFF'S - DRUGS
YOUR FRIENDLY STORE
Phone 185 We Deliver

Apprenticeship Shown as Step To Higher Pay

Just how apprenticeship training can benefit the young mechanic was demonstrated during the week for supervisory jobs in their respective trades, or are getting higher wages than the top prevailing rates received by regular tradesmen.

And even while serving apprenticeships in the various construction trades young men actually earn more than the rate established by collective bargain. This pay is increased annually until at the end of the apprenticeship period the young worker is receiving the same pay as the skilled tradesman.

Get More Than Minimum

Apprentices in the Belleville area where rates of pay for apprentices are established get more than the minimum called for under the apprenticeship act.

For instance, the first man commencing training as an apprentice carpenter receives 45 cents per hour for the first year of training and then receives 50 cents required by the act. A second year apprenticeship ranges between $1.20 and $1.30 as compared with the 65 cent minimum. A third year man receives $1.50 and a fourth year student, $1.65, the union rate as the journeyman carpenter.

The same relative percentage rates exist in the case of the other construction trades, such as electricians, plumbers, sheet metal workers.

After completing training many apprentices quickly elevate themselves to supervisory positions or because of ability command a higher rate of pay than the tradesman who does not have the qualifications.

Charles Wilson, representative of the Belleville Builders' Exchange, presenting a brief on apprenticeship wages and their position relative to attracting young apprentices, noted that emphasis should be placed on the actual rate received by learners and not on the minimum rate as required by the apprentices act.

Rates Above Schedule

He pointed out that the prevailing rates are approximate in the Belleville area well exceed the rates established by the union and the Belleville Builders' Exchange. He emphasized that an enthusiastic young apprentice can in reality start at a laborer's wage and in a short time outstrip his unskilled brother.

The committee recommended that the provincial advisory committee give consideration to reviewing the minimum percentage wage rates for apprentices to bring them more in line with the actual prevailing rates. A starting rate of 40 per cent. of the prevailing journeyman rate was suggested.

The meeting named Francis Scott, 38 Johnson Street, a third year bricklayer apprentice, to compete in the bricklayers' apprenticeship competition to be held this year at the Canadian National Exhibition. Thirty two apprentices across Ontario will compete.

Seems Quietness
IN YOUR HEATING
N'FURNO furnace fans are ruthless enemies of noise... give you quiet, trouble-free heating.
Low-priced, too! See N'FURNO at your dealer's showroom.
THERE'S AN
N'FURNO FURNACE
TO SUIT YOUR HOME PERFECTLY FOR COAL, OIL OR GAS
DEALERSHIPS open in
Metro HEATING & ACCESSORIES LIMITED
17 Basin Street, Toronto

A Queen Scout's View Of Elizabeth's Coronation

By GEORGE HOSANG

Gilwell Park, June 7

Sunday morning we attended a Scout's own service in the camp chapel conducted by the camp chief, John Thurman.

In the afternoon we had a private bus take us to Westminster Abbey for the Commonwealth Youth service. The service was conducted by the Dean of Westminster and the Archbishop of Canterbury preached the sermon.

The abbey looked magnificent with the very elaborate extra seating stands and the chairs in which royalty sat, especially the dais and the Queen's chair. We saw the Coronation chair with the Stone of Destiny, as we were filing out of the Abbey.

Gilwell Park, June 8

Our bus to ok us to Hampton Court Palace today to visit the palace and Lady Baden-Powell. The palace is a very interesting combination of architecture of different periods. Lady Baden-Powell showed us her apartments. She had many pictures and sketches of Lord Baden-Powell. Gilwell Reunion Park was at one time the Chief Scout of Scouts all over the world).

That evening we went to the Royal Albert Hall to see the show "The Boy Scouts". This was a very outstanding performance written especially for the Boy Scouts' Jubilee Festival by a huge cast of Scouts from the surrounding districts. In brief, it involved a boy who becomes interested in the scouting movement and shows his progress in his troop.

Gilwell Park, June 9

At 9:30 this morning we proceeded to Marlborough House in the afternoon to be inspected by the Duke of Gloucester, the Chief Scout. Lord Rowallan, was there and acted as C.O. of the parade composed of the Commonwealth contingents to the Coronation.

That evening back at camp we started getting our equipment ready for the parade the next day.

Gilwell Park, June 10

Today had been anxiously awaited by the whole troop, we started our free time. Some drew the tents, into their bunks went the rest of the contingent and on went the stickers. I was one of a few who were left to load the baggage truck when the camp was and bunk bunks late. Well, we laborers got a free ride to Buckingham Palace next base of operations.

That night I went to visit one of my relatives here in London.

London, June 11

The beginning of the colors: I decided to brave the crowds and try to get a picture of the Queen riding by in the Coronation coach. Finally, I managed to get myself just inside the Mall at the Buckingham Palace end of it. Before she came, the Queen Mother, Princess Margaret and the royal children passed. The Queen rode perfectly, I had a view of her more than a little trouble with his frisky horse.

After words I made my way to Scout H. Q. on Buckingham Palace Road and went up to the roof to watch the fly past of Canberra jet bombers.

In the afternoon another relative met me and we went to browse around the Queen Mary Museum. It would take a week to do the place justice, but it was very interesting to see the principles and so on being everyday things that we take for granted.

London, June 12

Today I was taken to the Royal tournament. This is a very outstanding affair. It was presented in events, some being precision drill by the Royal Marines, massed military bands drilling, a field gun obstacle course contest between Chatham (Navy) and Fleet Air Arm, (Fleet Air Arm won to the disappointment of many Navy supporters), the R.C.M.P.'s Musical Ride (I think they stole the show) and drill by various cavalry units. In all it was a very excellent production.

Windsor, June 13

Actually this was a poor day to pick to go to Windsor, and on the other hand a good one. I had had enough of crowds to suit me for quite awhile and there was bound to be another crowd at Windsor agreeing with me that I am. She was coming there for the week-end before going to Spithead. Not be earlier I walked all around climbed up to the Round Tower (His step) from which there was a wonderful —view and took pictures of the Horseguards Parade and of George's chapel. The chapel is a very beautiful piece of architecture.

I still do not know how I waited in town for the Royal Party at the beginning of which I was already dead tired. I only hope I am watching with some of the spirit that these remarkable English people have. Certainly have a lot to learn from them!

London, June 14

At Northolt Airport there were not enough airplanes to suit me, so I took the bus to London Airport where I secured a rubber neck. I saw planes from many airlines and of many different types. Presently I decided to go for an airplane ride over London. I managed to take a couple of pictures.

Later when I could wait no longer to try and get home, I went back to Roland House to get ready to go to Gilwell to be what I could see of the Coronation Naval Review.

I took a middle-of-the-night train to Portsmouth Harbor to avoid the crowds. I slept almost all the way. I ed the crowd all right but I did not have the slightest idea where to go when I got there as it was still the middle of the night. Eventually I got to the waterfront and tried to sleep the night away (in vain however).

When I could see, there was a very impressive array of the world's sea power before me.

Later in the afternoon when the H.M.S. "Surprise" sailed to the head of the fleet, a salute boomed out. I watched the Queen's ship as long as possible. Later I took a boat trip out through the lines and saw a number of the ships. Illustrations of various ships, I stayed and watched the illumination of the fleet and the fireworks. On the way back I saw Princess Margaret's ship.

London, June 16

Today I visited some relatives.

Romford, June 17

Today we assembled preparatory to leaving for Southampton to go home. We licked stickers and repacked our clothes all afternoon.

London, June 18

I was up at 6.00 a.m. today. Our train left Waterloo station at 10.02. Our ship the Samaria will sail at 12.45 p.m..

So between the beginning of the end of a trip never to be forgotten by all of us on this contingent and also the rest of the world. I think we were most impressed with the spirit of the British people which never wavered even in the face of the poor weather which besieged them nearly the whole time of their time of supreme rejoicing.

INDIAN BROTHERHOOD

NEW DELHI (CP)—Reports all over India celebrated the feast of 14th Of-Fir this month and Hindus and Christians exchanged greetings with their Moslem brothers. There were inter-communal gatherings at many places in this predominantly Hindu country.

TIM-BER-LOX 4021
Beautifies HARDWOOD FLOORS
Timberlox
This 3-hour-fast 4021 is resistant to wear and moisture, giving the floors a soft, velvet, natural appearance . . . and lasting beauty.
ASK YOUR PAINT DEALER FOR FREE FOLDER

FOR GENUINE
FORD PARTS AND ACCESSORIES
FOR ALL FORD PRODUCTS
YOU'LL SAVE TIME AND INCONVENIENCE
AT THE
BELLEVILLE MOTOR CAR CO. LTD.
PHONE 687

MORTGAGE MANAGER

F. A. RUGGLE

The Head Office of The Mutual Life of Canada has announced the appointment of Frank A. Ruggle as Manager, Mortgage Investments, with headquarters in the Company's Belleville office, 112 Bridge St. East. He will be in charge of a territory extending from Whitby to Brockville and north to Lindsay and Peterborough.

Mr. Ruggle has been associated with The Mutual Life for 23 years, serving as Head Office Clerk, as Investment Secretary at Toronto, and as Inspector, Mortgage Investments, in Belleville for the past two years.

TorontoSymphony Orchestra Will Play at Trenton

TORONTO (CP)—Television was blamed Monday for the $8,935 deficit of the Toronto Symphony Orchestra Association during the 1952-53 season.

At the directors' annual meeting, retiring president W. G. Watson and conductor Sir Ernest MacMillan said United States symphonies have found their audiences returning after the initial impact of television.

Mr. Watson said revenue was down $6,000 from the previous year.

Among concerts arranged for this year are ones at Ann Arbor and East Lansing, both in Michigan. The orchestra will also play at Trenton, Ont., and Kingston.

Quinte Sea Cadet Corps Triumphs In Annual Eastern Ontario Regatta

Flushed with triumph, forty-five officers and other ranks of the Quinte Sea Cadets Corps arrived home Sunday from Kingston bearing with them trophies of victory won in the Eastern Ontario Sea Cadet Corps annual regatta.

Lieut. H. D. MacKenzie's youthful bluejackets won the whaler sailing race in two straight heats, divided first-place honors with the Cornwall corps in the penice sailing division, and took second place in the swimming tournament, and boat-pulling event.

The regatta held off the naval jetty in Kingston harbor attracted some 300 cadet officers and other ranks. Taking part were corps from Belleville, Kingston, Cornwall and Peterborough.

The Cornwall corps divided the senior sailing honors by winning the second heat from "Quinte" by scant inches. Kingston's whaler crew, however, won the swimming events and the boat-pulling event. The swimming races were held in the Royal Military College pool.

Leading Seaman R. Bradshaw of Quinte, was the proudest cadet in the fleet Sunday as he drove his dinghy across the finish line in two straight heats in the penice sailing division. With his as crew were Able Seamen P. Brown and R. Shandrew.

Close Finish

In the senior sailing race Petty Officer Andrew Shandrew skippered his craft over the finish line the winner by a first heat. Crewmen were Leading Seaman K. Bradshaw and Able Seaman "Woody" Woodacre.

In the second heat Shandrew and Woodacre's craft entry were running neck-and-neck when the "Quinte" dinghy deserted in the trouble. Shandrew was forced to come about and lost about four length in the manoeuvre. Quinte seamanship however closed the gap and as the crowd of spectators cheered, Shandrew pushed his craft to within inches of the Cornwall crew's entry and ended the finish line.

The Quinte crew chased the Kingston corps to a close finish in the boat-pulling contest with Cornwall finishing third and Peterborough fourth.

Quinte Corps garnered six seconds bowing to the Kingston natators. Taking part for the Belleville corps were Able Seamen H. Alexander, F. Shandrew, "Woody" Woodacre, Houston, Carmichael and Mitchell.

Lieut. MacKenzie paid appreciative tribute to Lieut.-Col. R. H. Widdifield, commanding officer of the Hastings and Prince Edward Regiment, who supplied coaches and transports, under Sergeant K. Fisher, to convey the corps to Kingston and return.

Lieut. MacKenzie also expressed appreciation of "the hospitality accorded his command by the host corps. The boys were quartered in "HMCS Cataraqui" barracks on Saturday night.

With the officer commanding were Lieut. R. Watson, executive officer Sub Lieut. Bert Lutes, Lieutenant and Midshipman E. Richards. The latter two were assigned as regatta officers.

The "Quinte" Corps had one hundred per cent of its personnel in attendance.

Up to 150% More Spark Plug Life!
Cars seldom retained their original pep prior to Shell's discovery of TCP! The natural fuel impurities and deposits accumulating on spark plugs and in combustion chambers caused poor performance and required the mixture to pre-ignite—especially when accelerating, hill-climbing or towing heavy loads.
TCP in Shell Premium Gasoline overcomes this power-wasting, fuel-wasting condition. It prevents these deposits from causing misfiring and pre-ignition. The results in an increase of up to 150% more power and 150% more spark plug life and greater gasoline mileage, too!
The Quinte car and engines benefit from this fast-acting gasoline additive . . . so get Shell Premium with TCP.
GET SHELL PREMIUM WITH TCP
SHELL

ONLY $1.00 DOWN and $1 PER WEEK
Firestone
USE-OUR BUDGET PLAN
TUBE-TYPE
FAST-AS-LIGHTNING RIDE
BILL DELINE LTD.
283 Coleman St. Belleville
Phone 3211

PRE-SEASON CLEARANCE SALE
ONLY $2.99
BUY NOW AND SAVE!
OUR PRICE LATER IN SEASON $4.79 (SAME TRAP IDENTICALLY)
NO MORE FLYS!
IMAGINE CATCHING AS MANY AS 20,000 FLIES IN A TRAP!
Seems impossible, doesn't it? Well it's true—this "wonder trap" lures flies by the thousands to wholesale destruction with an odour that acts like radar! Flies within ¾-mile radius are drawn by a mysterious scent that only flies are attracted to. Years of research effort go into beneficial scents, and even humans cannot detect its scent except at very close range. House flies, large flesh flies, green and blue bottle flies, screw worm flies, even midges, all succumb to its call! They are lured away from houses, animals, barns and garbage cans and into this "WONDER TRAP."
INCLUDED FREE enough fly tacks to last a full season
The trap is as simple to operate as it is effective. Screw trap to the neck of any mason jar or other container. It's in no way dangerous to children or pets! Use with or with top of standard 2¾-inch diameter. Hang or set your trap outdoors and your fly nuisance is ended. Complete instructions on how to use this fabulous fly tacin are included.
ONLY FLY TRAP MADE FOR THROW-AWAY JARS! END ALL MUSS AND FUSS!
Wherever there are flies, this sensational new outdoor trap is proving itself a boon—in back yards, on farms, dairies, food markets, hospitals, motels, restaurants, just to mention a few of the places.
FLY TIME IS POLIO TIME—COINCIDENCE OR CAUSE?
The medical profession has recorded no opinion as to whether flies are carriers of polio germs, but among preventive measures they do advocate greatest sanitary conditions possible which automatically declares war on flies. Flies are known carriers and breeders of many diseases. Play safe—destroy them!
Think of being free, during hot summer days and nights, from biting, dirty flies. No more stinky, unsightly fly paper, no more spraying or swatting. Here at an amazing low cost, is all season relief and health protection for your family, pets and livestock!
LIMITED OFFER ONLY $2.99
C. C. WALKER HARDWARE CO. LTD.
Belleville
248-250 Front St.
Tel. 4950

WIN! NEW 1953 PONTIAC 2-DOOR SEDAN FREE!
All Buyers of Used Cars and Trucks Before August 30
Are Eligible to Share the Profits of Our Summer Business—$30,000 Worth of Good Used Cars Must be Sold by August 30th.
McKEE MOTORS LTD. (Picton Ont.)
Corner Main and Lake Sts. — Phone 772
Used Car Lot Corner Main and Bowery Sts. — Phone 313

THE ONTARIO INTELLIGENCER

Published Daily by
Ontario Established 1821 — Intelligencer 1927
THE ONTARIO INTELLIGENCER LIMITED
Belleville, Ontario, Canada

Subscription rates:
By carrier in Belleville: 25 cents per week.
By mail in Canada: $9.00 per year; $4.75 for six months; $2.50 for 3 months.
By mail in U.S.A.: $12.00 per year.
Member of The Canadian Daily Newspaper Association; Member of The Canadian Press; Member of the Audit Bureau of Circulations.

U. S. CRITICISM OF TRUCE EFFORTS

"Know the enemy" is sound advice.

It is, however, also highly desirable that one should know, and understand, one's friends and allies.

When these friends and allies are ruled by democratic processes, it is not sufficient to understand and evaluate the policies of the government. One must also study the arguments of the opposition—for these arguments may sway public opinion and this public opinion may, in its turn, be reflected by an important change in policy of the government.

Most Canadians, in common with the peoples of other Commonwealth countries and those of the democracies of western Europe, have had their hopes raised in recent weeks by developments in Korea. The Eisenhower administration has shared with its allies the satisfaction in the progress that has been made at the truce table. But in the United States there is a strong current of dissatisfaction, amongst a powerful minority group, with all the premises on which truce efforts are based. For evidence of this fact, we refer to a Washington story at the week-end which reported that, although President Syngman Rhee's stock has sunk swiftly among the Republicans as the result of his liberation of anti-Red prisoners, Rhee has defenders in Congress.

The most recent issue of "U.S. News and World Report," a publication with well-edited news columns devoted to international and national affairs, contains several articles which reveal the type of thinking behind this support of Rhee and this criticism of truce efforts.

We do not expect Canadians will take kindly to the innuendoes scattered throughout these articles — but let it be said right now that the motive behind them appears to be unmistakable. It is a desire, to provoke a Third Great War — and the editors of "U. S. News Report" regard the truce talks in Korea as a type of appeasement which will make such a conflict highly probable, if not inevitable.

"The story of the Korean truce agreement is the story of a Far Eastern Munich," says Editor David Lawrence, in an editorial entitled "Is World War Three Now Inevitable?"

The argument is that, after the North Korean army invaded South Korea in June of 1950, "always there was the objective of unification by military means being employed at last." But it was not long, says Mr. Lawrence, "why didn't the U.N. order a stop before our forces crossed the 38th. parallel in early October 1950 and call them for a truce?"

The answer appears to us to be obvious. The North Korean army was a beaten force. Common sense suggests that the thing to do in October 1950 was to complete its defeat, regardless of whether or not this defeat was to be followed by unification of the country. Lawrence notes that "suddenly in June of 1951 the Secretary of State, Dean Acheson, announced that a truce would be accepted in and around the 38th parallel and that unification of Korea was now only a political objective". This statement was, of course, that by June, 1951, the Chinese Reds had entered the fray and there was no longer any prospect of a quick military victory.

Lawrence unashamlessly admits that "not all the blame rests on our European allies." But he adds that "the British have favored a 'peace at any price' because they feared American military, industrial and financial resources would be diverted to Asia instead of Europe." There is just one word wrong with that statement. It is the word "peace" in the article "a" in the phrase "peace at any price." But what a difference one word makes!

* * *

But if Lawrence is unfair to the British, he is equally unfair to the U.S. administrations, past and present, Democratic and Republican.

For instance, he says that, besides Britain and France, "America, too, failed the world in the 1930's, under Republican and Democratic administrations, by vacillation, declining to make clear that the United States would come to the aid of countries which were the victims of aggression. Hitler took advantage of this aloofness and never regarded seriously the messages of protest that continued to come to him from President Roosevelt in 1939—too late to be respected and giving no hint that they would be backed up by military force."

Has Lawrence completely forgotten recent history? Where is the sane man who will maintain that, in 1939, the President of the United States could have united the nation with him if he had pledged armed intervention in a war in Europe? What brought the United States into the Second World War, anyway? Did it not clearly decided to back up the victims of aggression by military force? Or was there some little episode called Pearl Harbor?

But if Lawrence is unfair to Roosevelt, he is equally unfair to Eisenhower. He quotes with approval remarks by Eisenhower: "This essential, indispensable unity means compromise—always within a clearly defined, clearly understood framework of principle." Then he asks, "Must we compromise with evil men in the Kremlin who have stirred up millions of people against us?"

But Eisenhower was talking about the necessity of compromise with the allies of the U.S., not with its enemies. Could anything be more unjust than to twist thus the meaning of this wise and courageous statement of policy by the U.S. president?

* * *

The editorial is at the back of the magazine. In the front, under the heading "Tomorrow," appear these sentences: "Churchill, for Britain, is playing for the middleman's role between U.S. and Russia. He's the 'honest broker' in the deal. Britain, saved repeatedly by U.S., still doesn't like U.S. leadership, thinks it knows best."

Is that the way to win friends and influence allies? And when we start talking about who saved whom, is there not just a chance that in the Second World War not only did the United States save Britain—and Russia — but Britain also saved the United States—and Russia too, may well have saved both Britain and the United States. With less than a decade passed since the conclusion of the war, we seem to be already forgetting by what a narrow thread victory hung at certain crucial moments of the war. The Battle of Britain and Tobruk, Kursk and Stalingrad, these, to name important battles.

And, lastly, consider an article headed "Allies Will Not Back U.S. Against Communism in Asia." The article itself is the text of a speech by Hon. Lester B. Pearson, Canadian Secretary of State for External Affairs and President of the United Nations General Assembly.

"There are some who believe" that in Asia it may be necessary to provide "active encouragement of and support for anti-Communist elements in China and elsewhere, and strong support for governments of any regime which is opposed to Communism, irrespective of its nature or its popular support." But, he continued, "no decision has been made it is clear that he included himself in this group—who believe "our obligation in this matter is positive, not negative, not to intervene against Asian Communism, intervention which would be misplaced in Asia as Western and colonial, but to help democratic Asian governments build up free and stable institutions which will defeat Communism by defeating the evils and the welfare of the underprivileged and undernourished millions of the East than Communism can ever hope to do."

It is permissible for the editors of "U.S. News Report" to disagree with Pearson on this issue—but is this disagreement justification for interpreting Pearson's statement by a headline "Allies Will Not Back U.S. Against Communism in Asia?"

* * *

In closing, let us make clear the objective of this editorial. It is not to question the right of the editors of "U.S. News Report" to hold such views or to publicize them; it is not even, primarily, to answer their arguments. Rather it is to assist readers of this paper to understand some of the opinions held by some U.S. citizens, by outlining for them some of the arguments on which these opinions are based.

JUST FOLKS

By EDGAR A. GUEST

(Copyright, 1953, Edgar A. Guest)

TORNADO

Men boast the rugged things they build.
But when the wind in temper rages
The streets with ruins will be filled
Of structures that have stood for ages.

"Twould seem of all things man is master.—
Then all is terror and dismay,
Death, desolation and disaster.

I wonder if this can be so:
Such wild tornadoes now and then,
Terrific forces sent to show
How fragile all the works of men are?

So peaceful is a pleasant day,

OFF THE RECORD

By Ed Reed

"are you a collector? - - - I'm allowed to shoot collectors."

LOOKING BACKWARDS

GLEANINGS FROM OUR FYLES OF BYGONE DAYS

20 YEARS AGO

JUNE 22, 1933

Mr. John Nelson, of Detroit, Mich., and Mr. William Nelson, of Sault Ste. Marie, Ontario, were here to attend the funeral of their brother, Angus Nelson, who died while here on a visit from Detroit.

Mr. Wallace Havelock Robb, of Abbey Dawn, Kingston, was a visitor in town today.

Mr. and Mrs. Arthur Bishop, of Wingham, Ontario, are visiting Mr. and Mrs. Charles E. Bishop, John St.

Mr. Alan Sprague, of this city, who left here the middle of May on a trip to the new touring France, according to letters received by his parents, Mr. and Mrs. Fred Sprague, Charles St.

Mayor George O. Tice is attending the annual meeting of the Canadian Municipal Hydro Association in Windsor, Ont. Mrs. O. Tice, Mrs. Mountain and the Belleville Hydro Electric Commission, and Mrs. Duff are also in Windsor where Mr. Scott and Mr. Duff will also attend the meeting.

30 YEARS AGO

JUNE 23, 1923

Strawberries are plentiful and are selling by the box at 22 cents and by the crate 20c per box.

Members of the Belleville Kinsmen Club painted the street water hydrants last night, 264 in number. They painted them in bright red and the Kiwanians are sure no mean aggregation of dauber. Next week when the paint is dry Russ Wotten will paint a white letter K on the Front St. hydrants.

The members of the Quinte Women's Institute held their June meeting at the home of Mrs. John Bowerman, 204, concession of Thurlow township. The meeting was the last year as President, Mrs. James Carbutt; first vice-president, Mrs. Bowerman; vice-president, Miss C. M. Reid; secretary-treasurer, Mrs. J. M. Waterhouse.

40 YEARS AGO

JUNE 23, 1913

On Saturday evening, June 21st., the village of Marmora was visited by a disastrous fire which at one time threatened the entire business part of the village. The blaze broke out in the Royal Hotel and rapidly spread to other buildings. The hotel stables and outbuildings were destroyed, also Miss McWilliams' millinery store, Dr. H. J. Jones' drug store and in addition considerable damage was done to the residence of F. M. Merrill. The loss is estimated at between $35,000 and $40,000. There was no insurance on the hotel property which was owned by Simmons. The Stirling fire department responded to a call for help, but the fire was under control when the brigade arrived.

50 YEARS AGO

JUNE 23, 1903

The Rt. Rev. Dr. Mills, Lord Bishop of the Diocese of Ontario, administered the rite of Confirmation in St. Thomas' Church on Sunday evening. A class of 43 candidates was presented to the Bishop by the Rector, the Rev. G. R. Beamish, M.A.

The 15th. Regiment, A.I.I, attended the morning service in St. Andrew's Presbyterian Church on Sunday. The sermon was delivered by the minister of the church, the Rev. W. W. Maclean, who is also chaplain of the regiment.

Mrs. R. P. Rollo, wife of the premier of Manitoba, with her two sons, George and Charles and Miss Gertrude Moran, left here this morning on the steamer Alexandria for Montreal.

The St. Agnes School Company has received its charter and the scheme of the school with an efficient staff of teachers early in September.

Letter to the Editor

Dentist Gives Facts About Fluoridation

Editor,
Ontario Intelligencer.

First of all may I say I have followed your editorials since you first took over, and I think you have found many of them interesting and instructive.

Your article regarding fluoridation in the issue of June 18th, and particular letter to the unasmuch as I have a little interest in the subject. Do you mind you quote the statements or a pure anti-fluoridationist and from the point of view of a layman who has not given the matter any serious study.

In your second paragraph you have acknowledged its value as a partial preventative of dental caries. I appreciate that. But your statement appears to be only partially correct in that fluoridation is of value only, in large part, during the period of tooth development. Little benefit accrues to the adult.

Therefore, following the latter premise don't you think the proposition, as expressed in paragraph three, is rather illogical when that same adult, likely a parent, dictates to his child that he should not have it, and that because of its future benefit to his children's teeth? Argument it sounds to me both weak and biased. I note you refer to the lighter brush of viewpoint aside.

You may have information on the subject of which I am unaware, in regard to item four, fourth paragraph regarding the contention that no one knows what harm may be done to the body over a period of years. Are there records of the effect on places on the continent, and I refer particularly to sections of Colorado and Colorado where the water has a fluorine content that is far above the amount that carries prevention, where people have lived normal lives and have perfectly normal lives through the generations. I have personally known a number of children's mouths in years past and know that they were practically free from tooth decay. The teeth were badly discolored by the excess of fluorides, but in the groups I saw, ranging from 10 years of age to 20 years, nothing untoward in their general well being. Those children are now going strong in those areas to which I refer, and they are only born out of many, for a number of years and appear to be good livers and healthy citizens.

May I point out what appears to be to me a further weakness in your editorial in paragraph six. Dentistry, as I see it, is not a specialized profession. It is one, among other, reasons. It is the most costly reason because it has to go through and then to equip an office. My observation, public opinion to the contrary, is that often the less expensive courses of treatment are the best. I have a boy friend Gerald Moxton will back me in this statement. Dentistry is very, very little glamor in the profession. And this leads up to the fact that there is a definite shortage of dentists today. The result and consequence is that even the present number of graduates, many of them are forced to enter practice or enter other fields, added to this is the inability of many parents to afford the cost. cities to pay dental fees for adequate treatment, or who through carelessness or ignorance neglect their children's welfare.

Do you not agree with me that these children should have every possible chance with the preference of parents who drive about in unpaid for cars and pay cash for the gasoline?

Yours truly,
J. R. Guthridge.

THE PACKSACK

By GREGORY CLARK

An old friend of mine got into the shirt manufacturing business some years ago. He was the most young men were set up in business. Wealthy men did not care to invest in the shirt business because they were too stodgy, nor in stocks because they were too flighty to put their hard-earned up them off to some likely young man who was making his way in some local industry; but who was not yet making anything more than a salary. And this young man was invited to take over the management of his own little factory dustly. He was given a share of it. It exchange for his efforts. And generally, in due time, he was able to buy out the whole thing.

My friend built a grand little business. He had no trouble selling all the shirts he could make, because they were among the best of their line. He was a shirt manufacturer, not a shirt seller. The selling was done easily by a sales manager and his staff because the shirts were tops in their line and at their price.

As time went on the only man in the business who showed any particular interest in the sales was the eager. More and more, my friend, the owner, passed responsibility and authority onto the sales manager. When he reached the age and affluence that permitted him to retire, he left Florida or California or the coronation, he made the sales manager the owner and sold him some shares.

The new boss, a salesman, was hungry for and shirts. Just making shirts that sold themselves, because they were making them well enough, He began directing the factory, and began making and selling solid. In no time at all, the whole character of the business was altered. To those days the factory would make anything. And don't think the sales manager and the new boss proved that the factory could be expanded, new premises added.

"There isn't a shirt", says my friend, "made in the whole place that I would wear. The smartest salesmen in the world couldn't sell me a single shirt of my own manufacture. They won't sell them. As a good price. The new owners are delighted. They don't realize they are in the shirt dropping line at a rate. Me, I want a business in which the making is more important than the selling."

World Language Hard to Accept

(Ottawa Journal)

A good many English-speaking people still believe the way to bring understanding to those unfamiliar with their language is to speak louder. In bygone days, when most of the world found profitable or shrewd to accommodate Great Britain and the United States, the method seemed surprisingly well; other races learned English and the Anglo-Saxons thought they were spreading civilization.

Unfortunately, we now appear to have reached a hard core of resistance. Some 250,000,000 speak English but the stubborn Russians, 150,000,000 of them at least, are not among them, and probably look at English as suspiciously and apprehensively as we examine a Russian document.

Then there are 120,000,000 who speak Japanese, and although they prefer German, while French and Italian have about 60,000,000 each. Then we shudder at 450,000,000 Chinese to whom the benefits of our language have not yet been carried, the 200,000,000 who prefer Portuguese and the 100,000,000 Japanese doggedly sticking by their own language.

Noted linguist professor, Mario A. Pei of Columbia University, has put forward a tentative suggestion for a world language using, as we have done, the Latin roots common to Russian Alphabet. This is intriguing because the English-speaking peoples themselves prescribe Latin to be most determined to have others conform to their own language thought.

We recognize the need of understanding the Russians better, and the Chinese and the Malays and the Serbs. But we are not going to encourage the professor. We can get along with Esperanto as an average English-speaking Canadian, American and Englishman finds French tongues incomprehensible.

But what if peace has to come via a common language we give up right now. Then we will have the Russian and offer a friendly greeting to some one from the Urals, by waving a hand. Or we will sweep over us and our children will be sending smoke signals from the Gatineau Hills, signals that the primitives in the next range will have no comprehension of as Malaysian radio speech is to us today.

To Live Long Jangle Gently

(London Free Press)

From the lips of Satchel Paige, the baseball Negro pitcher, who, according to sports writers, is "45 going on 60", come gems of advice on how to live long and well. He seems to have been around the baseball diamonds since Abner Doubleday, has reduced the formula for Colliers' readers to a few rules any hard-driving executive might well adopt. Says Satchel:

"Avoid fried meats, which angry up the blood.

"If your stomach disputes you, lie down and pacify it with cool thoughts.

"Keep the juices flowing by jangling your arms and legs as you move.

"Go very lightly on the vices, such as carrying on in society. The social ramble ain't restful.

"Avoid like the plague the idea that you are resting when you are not sleeping. Somebody might be gaining on you."

Smart Women Rewed

(Branden Sun)

Women may be just as smart as men, but they marry as you widowers rewed.

Personal Health Talks

By DR. WM. BRADY

NEVER SAY DYE, SAY DARKER

DR. BRADY

Some nostrums that purport to restore the natural or original color to hair that has turned gray or fallen out are shipped in interstate commerce and hence under the purview of the federal authorities. Just how to achieve this is a harassing problem unless the person using the nostrum happens to be allergic to one or more ingredients in the preparation. Others are risky.

If I had to dye to win, that is, if I believed I could keep my job a little longer by dyeing my graying hair, you bet your Aunt Carmelita I'd entrust the job to a reliable barber or hair dresser.

Now listen, folks. This serious and I hope you won't laugh and shun my counsel. The only sure cure I know is death, for taxes, I am sorry to guarantee or even assurance of satisfaction from the application of hair tonics or dyes. Could I suggest or recommend to your doctor that you ask him to indicate how earnest I am about the preventives I prescribe? I think that I take my own medicine.

There's the Iodin Ration, for example. My stars, I've been taking this now for years and was a pup but since Mr. Gilchrist came to live at our house. Tony, if you're over here, I'll tell my loved Welsh Terror whose last reproachful tail wag I can't forget, and Mr. Gilchrist was a monster who preyed on rabbits, chipmunks and muskrats—his favorite pastime was - hiding in the bushes and pouncing on passers by to sharpen his claws. Eventually Gil had the household and neighborhood so thoroughly cowed that he presumed too far: as a strolled about, smoking my afternoon pipe, first smoke of the day, Mr. Gilchrist ambushed me and gave me the full treatment. He succumbed shortly afterwards after all, there's a limit to our tolerance.

Tony, Gilchrist and I used to foregather for our daily Iodin Ration. None of us was particularly concerned about graying hair but one of us wanted to keep his arteries free and soft as long as possible, for he felt the call to teach good health and he knew that would take a long, long time.

Through the years a great many readers have reported their convincement that the Iodin Ration has started or rekindled premature graying of the hair. Indeed, many of them insist that it has restored the natural hue of the natural color and lustre to hair that was dull and lifeless.

Remember, now, all I say is this: If you deliberate or have already begun touching up, darkening or dyeing your hair, it can do you no harm, but it may improve your health and spirits, to get the Iodin Ration meant of Iodin.

If space is available we'll have more to say another day about dyeing, darkening or coloring hair.

TODAY'S TALK

By GEORGE MATTHEW ADAMS

NEIGHBORS ALL

When I met a fellow having dinner in London and the next morning breakfast in New York, it makes me do a lot of thinking. What has become of distance? How the world has sneaked up on Time! In reality it is One World, and we are actually neighbors all!

What a world it would be if we could only get rid of our hates, prejudices, and intolerance! The people of this world were created to be happy wherever they have been placed. And it was never meant that any one people should dominate or dictate to any other. I always get a thrill when I pass the border between the United States and Canada—because it's just like calling upon a neighbor at home!

Every nation has its special qualities, and each should be respected and respected. We learn from all the nations. Each has its good points, all the intelligence and good points of the entire human race. God gift-

ed them all. There are joy and happiness in every nation. We see excellence in others and are inspired to do it for ourselves.

For thousands of years nations have carried on war against their neighbors. In fact has it figured end of many a nation, for there are always those who are only temporary conquerors. Where are the triumphs of Alexander, and Napoleon, and Julius Caesar?

Live and let live has a meaning that we have yet to demonstrate. What is the right of a nation to tax beyond the limits of self-preservation, and to see that every citizen under its flag has a decent chance for life and happiness? What a precious thing is universal brotherhood! Neighborliness not all about us, no matter where we live. We don't fight them. We have learned to be well toward them. Then why is all this fighting among nations neighborly? We are neighborn all, whether in small groups or larger ones?

Strength for the Day

By DR. EARL DOUGLASS

WHAT'S YOUR HURRY AND WORRY?

From a train window a few days ago I looked down upon a parking lot right across the street from a railroad station. It was full of cars. I had to wait a while for a parking lot in which the lanes were so wide. One could get in and out of that parking lot without any difficulty. The whole picture was functional. It spelled out modernity. But there are many parking lots in which one can scarcely squeeze a car, and which is a spell philosophy if we ever heard one "Don't look back. Something might be gaining on you."

Yet very slightly on the vices, such as carrying on in society. The social ramble ain't restful." Finally, I smell philosophy if we ever heard one "Don't look back. Something might be gaining on you."

People—the people whose lives are so jammed with activities that they are tired and exhausted are and frustration is in every accent of their voices, are constantly exhausted. They are mentally confused. In great cities, especially there are others who get no end of work done. It is easily done, with so many people to confer with conversations and hobbies. Such people are like the parking lot with the wide lanes—taking life in their stride, getting nowhere but gaining their ends without tension and hullabaloo. And they make a car, and seem to have all the time they desire.

God took six long ages to make His world, and He rested on the seventh. Nothing in nature is hurried.

Usefulness of Papers

(Editor and Publisher, N.Y.)

Newspaper readers paid $5,000,000 more than $3,000,000 in 1952 for their daily reading matter and almost $8,000,000 more than in 1951 the U.S. and Canada. This totals more than a billion and a quarter dollars spent for newspaper reading the year. No other figures could speak so eloquently as to the day-to-day usefulness of newspapers in the lives of the people.

SCOTT'S SCRAP BOOK — DUMBBELL — By R. J. SCOTT
ALL CLIMPINGS MUST BE ON ONE SIDE OF PAPER ONLY
DUMBBELL
SCRAPS
WHY DOES AN OLD SOLDIER WEAR THREE MEDALS?
A SPANIEL
680 PRIZED CLIPPINGS
PLEASE WRITE SOON AND OFTEN

In and Around Middleton Park

Trenton

By NORMA LEE
PHONE TRENTON 2134

RCAF Softball and Baseball Teams Showing Lots of Power

The past week on the sports' fields in and around Middleton Park has been mainly one of victory for RCAF softball and baseball players entered in district leagues.

No. 6 Repair Depot "Rockettes" ladies' softball team, plagued by losses since the start of the season, came up with two wins. With scores of 11 to 8 and 11 to 5 they defeated Grafton to move out of the cellar in the Lakeshore Loop league.

A second RCAF team in the Lakeshore League, the RCAF Station Trenton "Jets" suffered their first loss when in a home game they were defeated 13 to 7 by Baltimore. An earlier game in the week gave the "Jets" a 13 to 3 win over Baltimore. The "Jets", Baltimore and Belleville with five game soiece are tied for first place in the league.

Shortstop Lehman with .615 has high batting average for the RCAF "Jets". Outfielder Saneman Anderchuk is credited with two home runs and fielder Babchuk and pitcher King have one homer each.

"Jets" Batting Averages

Player	.....	AB	H	Ave.
Rose (f)	.....	25	8	.320
Lehman (ss)	.....	26	16	.615
Baker (p)	.....	8	3	.375
Anderchuk (2b)	.....	30	8	.250
Lockwood (3b)	.....	31	7	.500
Smith (1b)	.....	10	4	.400
Babchuk (f)	.....	30	6	.300
Wilman (f)	.....	7	1	.143
Coulson (f)	.....	20	7	.350
Prefontaine (c)	.....	19	2	.105
McCallum	.....	5	2	.400
Kosick	.....	22	5	.250
Wildicks	.....	8	1	.125
King (p)	.....	13	7	.538
Edmondson (f)	.....	11	3	.273

Tonight, the Rockettes will meet Belleville in Belleville and on Wednesday night, Belleville will play the "Rockettes" at No. 6 Repair Depot diamond. At the RCAF Station diamond the "Jets" will play their second game of the week with Grafton on Wednesday.

Lakeshore Loop League Standing

Teams	P	W	L	Pts
RCAF Jets	6	5	1	10
Baltimore	6	5	1	10
Belleville	7	5	2	10
Grafton	6	2	4	4
Colborne	6	2	4	4
6 R.D. Rockettes	6	2	4	4
Gration	7	0	7	0

RCAF "Flyers" Suffer Defeat

The RCAF "Flyers" baseball team playing in the Belleville District Baseball League suffered two losses last week to give them a total of three losses in seven games with and three losses.

Prince Edward County "Combines" chalked up a score of 8 to 0 over the "Flyers," while Bloomfield won by a score of 12 to 6.

No. 6 Repair Depot Fastball

Playing in the No. 6 Repair Depot Fastball League, the Ferry Flight game moved from third position to top spot last week by defeating Airframe Repair Shop by a score of 9 to 7 and Tel S by a score of 14 to 4. Other victories by Supply with their 10 to 2 victory over the Officers, Armament with a win of 16 to 10 in a game against Airframe Repair; Mobile Equipment who defeated Supply by a score of 10 to 2; Senior NCO's with their defeat of Supply by a score of 10 to 2, and Headquarters, who defeated Airframe Repair by a score of 6 to 3.

The team standings to date are as follows:

Team	P	W	L	Pts
Ferry Flight	7	5	1	10
Mobile Equip.	7	5	2	10
Senior NCO's	6	4	2	8
Tel S	7	3	3	6
Airframe Repair	6	3	3	6
Armament	7	2	5	4
Supply	7	2	5	4
Headquarters	6	2	4	4
Officers	6	0	6	0

(After 7 games.)

Station Inter-Section Softball

Latest standing in the Station Inter-Section Softball "A" league show the Supply nine still out in front with 12 points. In the "B" league SOPS and SOPC are tied for first place with eight points each. SOPS gained two points last week to move from second position into the tie spot for first.

Latest team standings are as follows:

"A" League	P	W	L	Pts
Supply	7	6	1	12
Officers	7	5	0	10
GCA	5	3	2	6
Telecommunications	6	3	3	6
AAS	4	3	1	6
FIS/CPS	6	2	4	4
Mo. Armament	6	2	4	4
Airmen's Mess	8	0	8	0
"B" League	P	W	L	Pts
SOPS	7	4	3	8
SOPC	7	4	3	8
Servicing	6	3	3	6
Mobile Equip	6	3	3	6
NCAS	5	3	2	6
C and R	4	2	2	4
Medical Dental	5	2	3	4
Repair	5	0	5	0

Hockey Assoc., Past Chairman Of Commission, Answer Charges

The $3,000 guarantee over a 50-50 split of the gate given by the Belleville Arena Commission last winter to the Belleville Hockey Association, went towards the cost of operation of minor hockey in the city, members of the city council were told yesterday through a letter from J. N. Yarover, chairman of the association.

Alderman Bruce Smith, chairman of the arena commission.

The letter was in reply to a charge made by Alderman Don Thomas in council two weeks ago that the Belleville Arena Commission had subsidized junior hockey.

Mr. Yanover in his letter gave an account of the Association's receipts and expenses and also noted that in fact the Association had subsidized the minor hockey activities, considered by most people to be necessary. The Association had supervised and directed minor hockey with approximately 300 boys up to and including junior age taking part.

Calculated Loss

He said that the Association had recognized that a loss on its operations was inevitable and had calculated last winter's loss would be about $3,000.

Total revenue for the Association for the season had been $11,-342.74 and against this were expenses of $13,198.01. Of the receipts "donated" money, including a payment of $2,101.39 from the arena commission, had totalled $4,254.26.

In conclusion Mr. Yanover said that the relations between the Belleville Hockey Association and the Arena Commission had always been most cordial. The Association had felt the Commission was doing a splendid job in exercising its responsibilities.

Alderman Tice as chairman of the arena commission at the time the guarantee of $3,000 over a 50-50 split of the gate had been given the hockey association, said that he had no apology to make for his vote on the matter.

He quoted the city by-law given authority to the commission to operate, the arena and said the hockey association had waited on the commission and showed figures on its operation had declared it was impossible to carry on under the present arrangements.

He referred to a $500 maximum on a 60-40 split given the senior hockey club at the same time and said it was too bad that Alderman Thomas had not made reference to this at the time he spoke about the juniors.

All Paid Out of Profits

Alderman Tice noted that Belleville ratepayers at no time had been called upon to make up a deficit for the arena. Since the arena was taken over by the city all maintenance, purchase of new equipment, debenture debt and its operations had been paid for out of profits.

In reply Alderman Thomas cited the net figure for junior hockey gates and expressed the opinion that the club had operated at a loss for junior hockey last winter.

Referring to the guarantee given by the commission to the senior club Alderman said it was preliminal" that the commission would give two such contracts to hockey clubs.

He referred to the debenture of about $60,000 still against the arena and noted the only way to hope for improvements to the building was to show enough profit to pay off this debt.

Debt Charges Reduced

Alderman McNevin noted that professional wrestling at the arena received a 60-40 split, this arrangement being in force at the time Alderman Thomas was chairman of the arena commission. In fact the "split" given professional wrestling was even greater than 60-40 as the arena paid advertising and other expenses.

Acting Mayor Charles Hyde said the arena last year had reduced its debt charges from $30,-000 to $24,000.

"The arena commission was lucky it had the money," observed Alderman Thomas.

"Not lucky," returned Alderman McNevin, "it was just a case of good management."

SEEK TO CLIMB PEAK

SKARDU, Kashmir (AP) — A United States expedition planning to climb Mount Godwin Austin, better known as K2, world's second highest peak in northern Kashmir, today was reported within 40 miles of its base camp site. K2 is 28,250 feet high. Its peak has never been climbed.

Trenton News

By ELMER BONTER
Phone 2134

Bus Service To be Restored In Corporation

TRENTON (Special) — Council was quick to take action on the town transportation situation.

Last night the Clerk Treasurer O.W. Larry was delegated to advertise in the local press and any other publication for applicants to operate a bus servcie in the limits of the town.

At the same time Mayor R.E. Whitley was authorized to secure temporary transport service to operate during the Centennial period.

Until yesterday the Armstrong Bus Service held the franchise to operate bus service. On cancellation of service, the Armstrong company cancelled the lease of the contract with the town releasing the municipality of all responsibility and giving the town permission to start negotiations for a new service. The Armstrong Service will continue to operate a service between Trenton, Batawa and Frankford.

Complaints about excess creosote in the river prompted council to protest to the head office of the Dominion Tar and Chemical Co., in Toronto. Lately an number of visiting yachts sailed by the position in the water around the new government dock. And an increase in the number of dead fish floating on the surface of the harbor have given further cause for alarm.

The treasurer was authorized to issue a check for $5,000 to the Trenton Memorial Hospital as the town grant for 1953.

Two Belleville Rinks in Prize Money at Tourney

The Jones brothers, Walter and Bill, of Peterborough, carried off top honors in the doubles tournament held in Campbellford on Saturday. Two Belleville pairs Percy Graham and Cliff Argue, and Gordon Walkin and "Jerry" Hyde were second and third respectively, while Walter Wiggins and Fred Rutherford landed in fourth spot.

Jim Cullen and Ross Hopkins of Peterborough, had two-game high score with William Smith and Dwight Bennett having the one-game high. All the winners were presented with hams and bacon as prizes for their efforts during the afternoon and evening. The tournament was a double draw and was delayed during the first game by a severe electric storm and torrential rain but the tourney was finished before the midnight hour.

The women members of the club served a hot turkey dinner between games and they are to be complimented on the excellence of the repast. The green were in excellent condition, although slowed up a trifle by the rain in the afternoon.

Other rinks from Belleville included Gordon Edwards and L. E. McLean; William Holway and Austin Walkin; Mark Varner and "Davey" Davis, and Jack Smith and C. D. Tice.

KILLED ON HIGHWAY

ST. CATHARINES (CP)—John Yadro, 52, of Thorold, died in hospital here early today from injuries received Friday night when struck by a car as he walked along Highway 58 on his way to work.

HUNGER STALKS

(Continued from Page 1.)

The latest death penalty reported was meted out to communist Mayor H. W. Hartmann of Doebernitz, in Saxony-Anhalt. He was the first party official reported engulfed in the wave of terror and the 22nd German definitely known to have been executed.

Refugees said Hartmann knocked down a German communist policeman who fired into a crowd of demonstrators.

Soviet military courts dealt out scores of 25-year sentences in Magdeburg and Leipzig. Four thousand East Berliners were reported in jail.

Some Relaxation

There was some relaxation of the barrier of Soviet steel between East and West Berlin. The 40,000 East Berliners who normally work across the border were given special passes to cross the boundary daily. Presumably the beset east government was glad to get them away from the overcrowded food lines.

West Berlin throbbed with sympathy for the East German victims of the rebellion and its ensuing blood bath.

Workers raided three Communist party headquarters in the western sectors Monday night, ripping down Red flags and posters and burning Red literature and propaganda.

ST. LAURENT

(Continued from Page 1)

No Point-by-Point Reply

Mr. St. Laurent made no point-by-point reply to Mr. Drew's 16-point manifesto, but in an apparent indirect general answer he stated: "When I asked for your confidence in 1949, I said that we Liberals were not going to compete with other political parties in making empty promises and trying to arouse exaggerated hopes. In a sense everybody believes that promises should be made only when they can be kept, and we have a proud record of keeping our promises and carrying out our policies."

"It would be happy," he added, "to have anyone read the speeches I made in 1949 and compare what I said we would try to do with what has been done."

The prime minister referred more specifically to an announced Progressive Conservative policy of "bold and imaginative" measures to expand trade by breaking dollar-sterling barriers.

Not "Blasting"

"I hope that does not mean blasting," he said in a reference to a policy of Conservative M. B. Weeks. "Trade Minister Howe has not been 'blasting' but 'I have greater confidence in his methods than in any I've heard of."

In another reference to opposition policies—on social security—Mr. St. Laurent said: "We must proceed with caution and gradually. They are things we do not make promises about but which we implement to the extent the Canadian people decide they want."

The prime minister did not refer to platform planks of the other opposition parties, and of the future policies of his own group he spoke in general terms. He renewed a 1949 declaration of policy.

Expand Prosperity

"Our aim is a land of expanding prosperity and expanding opportunities. Our aim is work for those who are able to work and security for the family and the home. Our aim is a strong and united Canada which will give full scope for the development of a free and a vigorous people.

"I believe the policies we have followed and the measures we have adopted have benefited Canadians in every walk of life and in every section of the country."

Mr. St. Laurent spoke here at a rally in the Windsor Arena in the East constituency of Health Minister Martin, who was with him on the platform.

Before reaching this city, Mr. St. Laurent got off his train Monday afternoon at Chatham in Liberal-held Kent riding, to assure Liberal supporters there of a "pretty warm" campaign.

Defence Plays Out

Defence played a substantial part in the prime minister's radio and Windsor speeches, with Mr. St. Laurent saying in them that nothing is more important for Canada than the prevention of another world war.

In this field, the government had accepted its share of the international responsibilities. It had given full support to the United Nations and had backed the Korea police action. It had been "unwavering" in support of NATO.

The strength needed for safety has not yet been reached but there are already many indications that the investments of the North Atlantic allies are having their effect.

"We have recognized that the greatest immediate threat of peace is in Korea and Europe, and consequently we have concentrated our efforts there.

"But the immediate defence of North America has not been neglected. Part of all three armed services for home defence has been greatly speeded up. . ."

In an obvious reference to opposition criticism of government spending based on the Currie report alleging maladministration in the army works services, Mr. St. Laurent held that Canada has been getting value for its defence dollar.

"Our political opponents have been able to point to almost no find evidence that our defence programs are extravagant and wasteful, but the evidence they have produced has certainly not been impressive." Prefer Reciprocity

Dealing with trade—on which the Liberals have been under fire from opponents, Mr. St. Laurent said Canada has been "pretty successful" in meeting post-war trade problems.

In the United States, influential groups demanding trade barriers had had "some success" but had not done serious damage up to now.

"But," the prime minister added, "the utmost vigilance and the greatest available wisdom and skill will be needed if Canada's interests in greater trade are to be promoted successfully in the United States and elsewhere in the world."

On federal-provincial relations Mr. St. Laurent said it always has been Liberal policy to safeguard the constitutional rights of the provinces. A major step would be to reach agreement with all provinces on methods of amending the constitution.

"We intend to keep on trying to reach such an agreement. I hope it will come in my day. I am sure it will come some time."

Forced to Vacate Warehouse July 1st...

REFRIGERATORS . . .

1 ONLY — NEW HOTPOINT REFRIGERATOR — 9½ CUBIC FEET. REGULAR 459.50. SACRIFICE Terms 50c a day. — 299.50

1 ONLY — NEW KELVINATOR REFRIGERATOR — NEW DOOR TO FLOOR DESIGN. 11.5 CUBIC FT. REGULAR 449.50. SACRIFICE Terms 50c a day. — 349.50

2 ONLY — NEW CROSLEY REFRIGERATORS — 7 CUBIC FEET. REGULAR 309.50. SACRIFICE Terms 40c a day. — 239.50

FREEZERS . . .

2 ONLY — NEW VICTOR FREEZERS — 9 CUBIC FEET. REGULAR 449.50. BELOW COST FOR WAREHOUSE CLEARANCE Terms 50c a day. — 299.50

1 ONLY — NE WVICTOR FREEZER — 12 CUBIC FEET. REGULAR 499.50. BELOW COST FOR WAREHOUSE SALE Terms 60c a day. — 379.50

1 ONLY — NEW ICE CREAM CABINET — 4 HOLE — 10 CUBIC FEET. REGULAR 450.00. SACRIFICE — 299.50

1 ONLY — REACH — IN COMMERCIAL REFRIGERATION — 20 CUBIC FEET. TWO DOOR STYLE. REGULAR 649.50. BELOW COST — 449.50

1 ONLY — CARRIER AIR CONDITIONER — REGULAR 399.00. TERMS 14.75 MONTHLY. SACRIFICE — 299.00

Shop Early — Limited Quantity!

Ireland Appliances

12 VICTORIA AVENUE
PHONE 2255

"Shop In The Cool Comfort of CARRIER Air Conditioning"

SOCIAL AND PERSONAL

Mr. and Mrs. Frank Domenico and Mr. and Mrs. James Cowan left on Saturday to attend the International Convention of the Alhambra, in New York City.

• • •

Miss Reta Emerson, licentiate and examiner of the Cecchetti Society branch of the Imperial Society Teachers of Dancing, London, England, who will arrive in Canada on July 24, will be the guest of Mrs. Lillian Latchford, 129 Catherine Street.

• • •

Farewell Visit

On Sunday, Dr. Ruth Whitfield paid a farewell visit to the home of her parents, Mr. and Mrs. Hero Whitfield, Ross' Corners, prior to her departure the last of this month from Kingston, for Winnipeg, Manitoba, where she will practise as an anaesthesiologist specialist. Dr. Whitfield has just completed a four-year post graduate course.

Other members of the family who were present included, Mr. and Mrs. John Harmer, and family, of Wooler; Mr. and Mrs. John Andrews and family, Mrs. Douglas Wellbanks and family, of Belleville; Mr. and Mrs. James Fox and family, and Mr Newton Laughlin, of Foxboro Road, also Mr. and Mrs. Robert Carr, of Toronto.

• • •

OUT-OF-TOWN PERSONALS

Mr. and Mrs. Nick Williams and family, Detroit, spent the week-end with Mr. Williams' sister, Mrs. Mary Jarrell, Read.

• • •

Mr. and Mrs. Bernard Corrigan and Mr. Lawrence McKenney, of Oshawa, spent the week-end with Mr. and Mrs. Vince McKenna, Read.

Weddings

COLDEN—STANTON

Tall spikes of delphinium, petal-pink peonies and double orange blossoms in white standards adorned the chancel of Bridge Street United Church on Saturday, June 20, at 3:00 p.m., for a lovely candlelight wedding when Carol Mildred Stanton, of Belleville, daughter of Mr. and Mrs. Don Stanton, became the bride of John Floyd Colden, also of Belleville, son of Mr. and Mrs. Andrew Colden. The Reverend Duncan McTavish, minister of the church, officiated.

The wedding music was provided by the church organist, Mr. S. Alec Gordon, who accompanied the soloist, Mrs. Eric Labey in her rendition of "Where'er You Walk", before the ceremony, and "O Promise Me", during the signing of the register.

Given in marriage by her father, the bride was charming in her bridal gown of pure white silk Florentine lace fashioned in cascading tiers with crinoline and matching jacket with sculptured collar, and long sheath-like sleeves ending in lily-points over the hand. Her imported tulle illusion fingertip veil was encrusted with seed pearls and held by a matching headdress. She carried a shower bouquet of Sweetheart roses, stephanotis and trailing ivy.

Miss Joyce Stanton, of Belleville, sister of the bride, was maid of honor, gowned in flamingo nylon net over taffeta with shirred bodice and bouffant skirt, and sleeveless chapel jacket.

Mrs. Ernest Kemp, cousin of the bride, was attired in turquoise nylon net over taffeta made on identical lines to that of the maid of honor. Both wore matching bandeaux and carried Garber daisies in tints from gold to flamingo.

Little Miss Barbara Colden, of Roslin, five-year-old niece of the bridegroom, was flower girl, sweet in her appleblossom nylon net over taffeta with matching headdress and carrying a tiny nosegay of pink Sweetheart rosebuds.

Mr. Grant Badgley, of Belleville, attended the bridegroom, while Messrs. Don Stanton, brother of the bride; Max Colden, brother of the bridegroom, and John Meyers, cousin of the bride, all of Belleville, acted as ushers.

The wedding reception was held in the church parlors, where the bride's mother, wearing rosewood pure silk chiffon with handmade brilliant-set bertha collar, beige accessories, and corsage of Talisman roses, received the many guests. She was assisted by the bridegroom's mother, who was gowned in delphinium blue chiffon, with black accessories, and corsage of pink Sweetheart rosebuds.

Following the reception, Mr. and Mrs. Colden left for Niagara Falls and the Southern United States, the bride travelling in a Mediterranean blue shantung suit with pique accessories and corsage of deep pink carnations. They will reside in Belleville upon their return.

Guests were present from Edmonton, Alberta; and Westlock, Alberta; Toronto, Roslin and Tweed, also Ottawa.

The bride was the honored guest, previous to her marriage, at several showers: a kitchen and pantry shower at the home of Miss Pat Rose; a miscellaneous shower at the home of Mrs. Earl Morgan; a shower and supper party with Mrs. F. C. Miller, Mrs. G. G. Brearley and Mrs. H. Wray as hostess at the latter's summer home at Peat's Point; a shower by Mrs H. Garbutt, Mrs. V. White, Mrs. L. Fozard, Mrs. D. La France, Mrs. E. Fairman and Mrs. H. Mott at the home of Mrs. Fairman. Mrs. E. Kemp was hostess at a luncheon at the Golden Acre Inn, Kingston Road. A presentation was also given by the members of the bride's bridge club, held at the home of Miss Dorothy Dobbs.

PAULSON—EDWARDS

In Chalmer's United Church, Vancouver, B.C., at six o'clock on Wednesday evening, June 10, the marriage took place of Miss Eleanor Edwards, Reg.N., third daughter of Mr. and Mrs. Blake Edwards, R.R. 2, Brockville, and George H. Paulson, only son of the late Mr. and Mrs. Peter Paulson, of Vancouver. Rev. W. H. Wall was the officiating clergyman.

The bride looked lovely in a navy blue crepe frock, with white accessories and carried red roses and lilies of the valley.

She was attended by her sister, Miss Ruth Edwards, Reg.N., of Vancouver, in navy blue faille crepe and white accessories. Her flowers were pink roses and lilies of the valley.

The groom was supported by C. H. Best, of Vancouver, B.C.

Following the ceremony, the happy couple left by motor for Billingham, Washington, and Vancouver Island, and other points. They will take up residence at Englewood, Vancouver Island, where the groom is on the staff of the Canadian Forest Products Co. The bride is a graduate of Belleville General Hospital.

Mr. and Mrs. Paulson plan on making their permanent home in Ontario.

Queen Gives Final Approval For Long Tour

LONDON (AP)—The Queen Monday gave final approval to the timetable for her globe-girdling Commonwealth tour beginning Nov. 23.

During the following 5½ months she and the Duke of Edinburgh will move from west to east around the world, calling at 12 British territories, plus the Panama canal and Tobruk, and travelling by land, sea and air.

The first part of the journey—by air across the Atlantic to Bermuda and Jamaica—likely will be in a British Overseas Airways stratocruiser.

Leaving Kingston, Jamaica, Nov. 27, the Queen and Duke will sail through the Panama canal for Fiji, Tonga, Australia and New Zealand in the liner Gothic.

They will use the liner for the homeward journey via the Indian ocean, and Red Sea as far as Aden. Leaving Aden by air April 28 next year, the royal couple will fly to the North African port of Tobruk by way of Uganda, East Africa.

At Tobruk, scene of the epic Second World War stand by Britain's eighth army, the Queen will board the royal yacht Britannia for visits to Malta, Gibraltar and the voyage back to England.

She is due back in London May 15 next year.

Pupils of Mrs. F. Houston Present Pleasing Program

The junior pupils of Mrs. F. Houston gave a piano recital at her home, 8 Pine Street, Thursday evening with the following program presented:

Carole Wallbridge — "Ecossaise in G" (Beethoven); "A Sea Song" (Dunhill).

David St. Pierre—"Capriccio" (Haydn); "Study" (London).

Sharon Collins—Two folk songs "Blue Bells of Scotland"; "Comin' Round the Mountain."

Charles Calnan—"Run Away River", "Traffic Cop" (John Thompson).

Kathy Heard—"Harvest Song" (Loth); "Swans on the Lake" (Thompson).

Duet — "Rustic Dance" (Schnecker). Ellen Hagerman and Carole Wallbridge.

Sandra Price—"Song the Blacksmith", "The Organ Grinder" (Loth).

Sharon Campbell—"Tambourin" (Rameau); "Romance in F" (Haydn).

Ellen Hagerman — "Bourree" (Bach); Ecossaise" (Schubert).

Frances Dickens — "Stepping Stones" (Thompson); "Lightly Row" (Old English.)

Robert Green — "Intrata" ((Bach); "Melody" (Schumann).

Janice Noble—"Yellow Butterfly" (Machlachan); "Aria" (Mozart).

Jane Scott—"The Knight and the Lady" (Thompson); "Fairy Queen Waltz" (Raezer).

Elaine Powell—"Sonatina in C" (Clementi.)

Duet—"Valse Venitienne" by David and Gordon James.

The program was concluded by the singing of the National Anthem played by Gordon James.

Mrs. Wallbridge and Mrs. Dorland Houston assisted Mrs. Houston to entertain the children with games and refreshments following the program.

Women's Activities

TRINITY W.A.

Mrs. B. Tanner had charge of the Madoc Trinity United W.A. meeting, held at the home of Mrs. Jesse Reid, and opened with the roll call and general business.

Plans were made for a home cooking sale in the near future.

The devotional period was taken by Mrs. O. B. Jackson, who used hymn "What a Friend We Have In Jesus". The Bible story of the talents in St. Matthew, was read by Mrs. Carman followed by a reading on "The Use of the Talents", by Mrs. Jackson. A poem, in keeping with the story "O Lord I Would Be Great" was read by Mrs. W. McCoy.

Mrs. A. Adams was in charge of the program and as the surrounding country is so beautiful at this time of the year, she chose as her theme "The Beauty of Nature". Those taking part were, Mrs. McCoy, who read the 104th Psalm; Mrs. C. Whytock, who read the Te Deum, "We Thank Thee Lord", by John Oxenham from "Bees in Amber"; Mrs. Adams read "The Glory of a Garden", by Rudyard Kipling; Mrs. A. Empey "The Autograph of God" by Archer Wallace and Mrs. A. Adams, "Seeds", by John Oxenham.

Mrs. D. Carman gave the highlights of the W.A. convention held at Tweed, recently and Mrs. A. Empey gave some comments also of the convention.

The meeting was closed by Mrs. Adams.

The hostess and her assistants, served afternoon tea.

Queen Elizabeth H-S Association Holds Season's Last Meet

The final meeting of the Queen Elizabeth Home and School Association for the year 1952-53 was held recently with Mrs. J. Godwin presiding.

The secretary, Mrs. H. J. Fuke, read an interesting summary of the year's activities.

Mr. Janitsch, treasurer, gave his annual report, marking the year completed with a satisfactory balance of $121.20.

Guest Speaker

Mr. John D. Godwin introduced the speaker, Dr. C. H. Craig, secretary-treasurer and president-elect of the Bay of Quinte Dental Society, who spoke on plans for "Preventive Dentistry". He showed most impressive slides and moving pictures to illustrate his informal but most informative talk. He stressed the harm sugar, in any form, can do. He also, emphasized the importance of cleaning teeth after every meal.

Mrs. J. L. McGregor thanked Dr. Craig for a most enjoyable lecture and then a short but brisk interrogation period ensued with Dr. Craig answering all questions.

Mrs. Eric Whitfield and Mrs. W. L. Graydon, nominations committee, presented the following slate of officers: president, Mrs. J. Godwin; vice-presidents, Mr. F. Benson and Mr. W. Dougherty; recording secretary, Mrs. W. Knudsen; corresponding secretary, Mrs. F. E. Moore; treasurer, Mr. Eric Whitfield; executive members, Mrs. W. L. Graydon, Mrs. I. R. Slavin, Mr. D. W. Burr, Mr. Harold Farrow and Mrs. G. R. Wamboldt.

Thanks Expressed

Mr. W. G. Anderson, principal, read a letter from Miss Olive Delaney, librarian, in which she thanked the Q.E.H. & S. Association for their co-operation with the "Story Hour", sponsored by the Corby Public Library, at the Queen Elizabeth branch, and asking the Association to carry on this hour for which the library would pay suitable remuneration.

Mrs. J. L. McGregor deserves a great deal of credit for her excellent organization and handling of this venture.

Mr. William Dougherty expressed the sentiments of all when, on behalf of the Association, he presented Mr. Anderson with two pictures for his office as an indication of the gratitude for his splendid help and co-operation with the Association and the children.

Refreshments were served in the kindergarten and another successful year was completed.

BANDITS MURDER 60

JAKARTA, Indonesia (Reuters) Guerilla bands swept down from mountain hideouts 150 miles south of Jakarta last week and murdered 60 villagers, the government announced Friday. The bandits terrorized four villages, looted at will and burned down 800 native dwellings, then fled back to the mountains when troops were rushed to the scene. More than 3,500 Indonesians were homeless after the raids.

"Operation Squirrel"

WE KNEW ALUMINUM was used for artificial limbs, crutches and other aids to the fractured human frame. Now word comes from England suggesting still wider horizons for this versatile modern metal. Seems an animal lover of Twickenham found a squirrel with a broken leg and fixed it up with a pair of wooden splints. These his furry patient immediately ate. So he made two more, this time of aluminum. No more trouble.

It's just one more example of the seemingly limitless uses of aluminum. And it helps explain why Alcan is increasing its aluminum-making capacity in Quebec, and building a new smelter in British Columbia. Aluminum Company of Canada, Ltd. (Alcan).

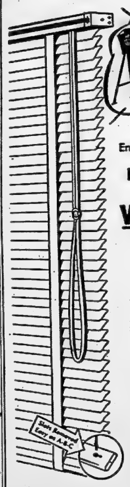

It's Airlume time!

Enjoy absolute light control!

Buy Now! Save!

Famous AIRLUME Venetian Blinds

27"-36" wide 64" long $4.98

SAVE ON ALL SIZES!

WIDTH LENGTH	PRICE
18" to 21"x64"	$3.69
22" to 26"x64"	$4.49
27" to 36"x64"	$4.98
37" to 39"x64"	$5.95
40" to 43"x64"	$6.95

Available in 72" lengths at $1.00 Extra Per Blind.

Available in 54" Lengths at 15c less per blind.

(With Plastic Tapes $1.50 extra)

GET THE NEW AVALON EXTENSION TRAVERSE DRAPERY ROD

28" to 48" — $1.69 48" to 86" — $2.69

"ON THE MARKET SQUARE"

QUINTE PAINT AND WALLPAPER

18 McANNANY STREET BELLEVILLE PHONE 313

AIR SHADE ALUMINUM AWNINGS

Increase the beauty and value of your home

GUARANTEED for 25 years

• LOOK LIKE CONVENTIONAL AWNINGS
• BIRDS CAN'T NEST IN THEM
• NO VENTS FOR ANGRY WINDS TO HOWL THROUGH

For a Free Demonstration Without Obligation: Telephone: 5178 — Belleville

Or Write to AIR SHADE ALUMINUM AWNING COMPANY OF CANADA, Napanee, Ontario.

NAME ....

ADDRESS ....

NEW WAY TO RELIEVE PAIN

of sore muscles, backache, arthritis, rheumatism, fibrositis, neuralgia, sciatica, lumbago.

You've never used anything like InfraRUB because *there's never been a product like it* in Canada!

InfraRUB gets right to the seat of pain because it is an entirely new formula! One of the ingredients is a "penetrant". It penetrates the skin in seconds — takes the soothing medication right down into sore muscles and joints.

InfraRUB goes right to work at the source of pain. Blood vessels are expanded to let fresh blood flood through the affected area . . . actually *bathe away the pain!* InfraRUB soothes sore tissues, brings comfort fast.

This is *not* a "counter-irritant" —the kind of medication that sets up a *new* irritation to hide the original pain. InfraRUB has no harsh action . . . it *soothes* pain away! Greaseless, it *vanishes* when you apply it

. . . can't stain clothes. No offensive odor. In fact, you'll like the pleasant fragrance. No painful rubbing.

Let InfraRUB give you soothing, relaxing comfort from aches and pains of muscle strains and sprains, arthritis, rheumatism, lumbago, neuralgia, sciatica, fibrositis *today!* Get InfraRUB at your drugstore.

Over a million tubes prescribed in England last year for the relief of pain.

$1.50 at all drug counters

WHITEHALL PHARMACAL (CANADA) LIMITED, TORONTO, CANADA

ELECTROLYSIS

OUR RESULTS ARE GUARANTEED

Over 16 Years' Experience in Removal of Superfluous HAIRS and MOLES

MARIE MURDUFF

WILL BE IN BELLEVILLE

Phone for Appointment These Dates at the Belvedere Hotel

JUNE 23 - 24 - 25

Peterborough Office 170 Aylmer St. Phone 6423

It's all pure, extra soapy! Nothing can take the place of New Sunlight—it washes everything washable. No wonder it's Canada's favourite bar soap. Get New Sunlight at your grocer's today!

LIPSON'S TREMENDOUS Wednesday Morning SPECIALS

ON SALE WEDNESDAY 9 to 12.30

Maker's Clearance! Fine Quality

MEN'S 1-PANT SUITS

● Gabardines ● Pic 'n Pics
● Worsteds ● 36 to 44

The low price is the result of a famous maker clearing this entire line to us . . . and every suit is of a quality ordinarily sold for much, much more than this! Good looking, expertly tailored in single and double breasted models, from sturdy gabardines, from novel Pic 'n Pics and from Worsteds. Save up to $20 on your new suit for summer . . . for fall! Choose early before size range is depleted! A tremendous value for the thrifty Half Day Shopper. A real deal at this price. Alterations extra. With one pant

29.95

WOMEN'S DRESSES—Reduced!

● House Dresses! Sun Dresses! Reg. to $3.98!

Look at the price only $1.00 each . . . crisp, cotton house dresses, in practical styles for house wear, smart enough for even street wear . . . and the sun dress . . . both are included in this grand bargain buy for the early Half Day Shoppers! A big variety of patterns, styles and colors . . . broken size ranges, hence the tremendously low sale price! Be waiting at the doors! While they last, each

1.00

36" PRINTS - BROADCLOTHS

You'll want yards and yards at this big saving!

Crisp, cotton prints . . . in a myriad of patterns and pretty color combinations or the finely woven cotton broadcloth . . . in plain colors and white. Full yard wide . . . and a rousing value Wednesday Morning, at yard

39c

Boys' Rayon JERSEYS REDUCED!

Cool as an ocean breeze . . . and mighty smart looking, too! Short sleeve style . . . with neat two button collar . . . and contrastingly trimmed-on collar, pocket and sleeves. In wine, sand, yellow, etc. Small, medium and large. Half Day Special, only each

1.00

SALE! GIRLS' SLACKS

In a firmly woven cotton gabardine, in brown shade only. Well tailored, with pleated fronts and buttoned on side. Good looking and dressy . . . they offer tremendous savings at this low price. Sizes 8 to 14 years. And only

1.99

GIRLS' NYLON SOCKEES

(Substandards)

In bright fluorescent shades . . . of yellow, blue, coral, etc. All nylon which makes for easier washing . . . plus longer wear. Elastic top style . . . reinforced at toes and heels. Though marked subs . . . flaws are very minute and should not affect wear in the least. Sizes 6 to 8½. Buy enough to last all summer! Pair

39c

Lipson's STORES LIMITED

ADVICE to the LOVELORN

By BEATRICE FAIRFAX

What You Should Do Depends on What You Want Most

Dear Miss Fairfax:

Just before I went into service a year ago, I asked my girl if she would marry me when I got out. Perhaps it wasn't exactly a formal engagement, but she certainly gave me to understand that she wanted to marry me as much as I wanted to marry her, and that she would wait for me. She was old enough to know her own mind, too, because she was 21 at the time. I was the same age!

Some time ago I was on a week-end pass and when I tried to talk to her about marriage, she said she wasn't sure of her feelings yet. When I knew I was going to get home last week-end, I wrote as usual to set up a date with her for Saturday night. She wrote back and said she already had plans to visit relatives in another city that week-end, so I managed to get my leave changed for a later week-end.

Now I have just heard from a friend who speaks of having seen this girl out with another man that Saturday night, so she didn't go away and she wasn't with any relative.

What do you think I should do?

H.R.S.

Dear H.R.S.:

What you should do depends, I would think, on what you want most. That is, if you are so serious about this girl that you are willing to wait until she makes up her mind whether or not you are the man she wants, you'd better play along with her awhile without trying to force or argue her into making an immediate decision. Don't forget that, hard as it often is on the young man, when boys go into service many girls are carried away by the excitement of the moment, and later find they didn't interpret their feelings correctly.

On the other hand, if you prefer to bring things to a head right now, so that if necessary you can close the book on one romance and be ready for another, that's another story. Then just tell the girl that you don't plan to hang around indefinitely and that it's up to her to say yes or no. It looks now, however, as though she'd be more likely to say no than yes if you confronted her with an ultimatum at this point, so better make up your mind with care before impatiently doing anything you might regret.

She'll Spoil a Nice Relationship If She Doesn't Watch Out!

Dear Miss Fairfax:

I have a cousin 20 years old and I'm pretty sure I love. I am 16. He has taken me out a few times, but what I want to know is how I can find out if he loves me, too.

He has never told me he loved me, and has never even kissed me, but holds my hand when we go to the movies and sometimes when we're walking along together. I am wondering if maybe he thinks he should'nt like me too much because we are cousins.

Pease tell me how I can find out if he loves me, and if he does, why doesn't he show it?

Dear H.B.:

Many a teen-age girl has some older boy cousin who is a hero to her and about whom she weaves romantic dreams. That's perfectly normal. And the average older boy enjoys this heroworship from a younger girl relative and likes to keep it alive by paying her a little attention now and then. But if she makes a pest of herself by getting emotional about him, as you seem to be doing, it will embarrass him and he'll call the whole thing off.

So if you want to keep on enjoying this young man's company occasionally, I'd advise you to stop thinking about "loving" him, or whether or not he loves you. It's extremely unlikely that he does in the way you mean it. And stop expecting him to pet you when he takes you out. It would be far better if girls your age got a lot less of that when they go out with boys. Your cousin will like you very much better if you take your pleasant relationship for the nice cousinly thing it is, instead of trying to turn it into something sentimental. If you do, that'll be the end of it anyway.

In the Middle of a Muddle Do You Sit Down and Laugh?

As Told to Mary Moore by Florence

The writer of the letter which follows has given us three tested recipes and some sterling samples of her philosophy. She is an experienced cook as you can plainly see, and one of the lovable folk who give full measure heaped up and running over.

Dear Mary: When things in general get so thick you hardly know which way to turn, do you ever sit down and laugh? Sometimes I wonder if I'm the only one who ever gets into muddles. I think I'm not. "My youngest son, wife and adorable baby have moved into part of my house—thank goodness I can make an apartment out of it—as no one seems to want these cherubs of one year old, unless it is the grandma. I've had to put seven rooms of furniture into five rooms for the time being. I have found it quite a struggle, but it has been worth all the effort, especially when I hear that sweet little voice call "Nanna" and he comes peeking around the corner to find me.

"I feel so near a kin to you that I think I adore Maryanna and Peter much as I do my own, and your column and its witticisms, as well as wonderful recipes, is just one good part of happy daily living around my home.

"Since the warm weather will soon be with us to stay we hope if the "little white cloud" will stop crying" I have a recipe I would like to share. It is an especially tasty, easy dessert and can be made ahead of time. When I was at the cottage I would make enough to fill two pies, then if necessary use it all. If not, I could keep half for another day as the Graham Cracker crusts will keep too. At a cottage one never knows if there will be 6, 12 or even more to share the food and the fun. I miss our cabin and wish we had it now.

Cherrylicious Crumb Pie

(Contributed by Florence)

Two cups graham cracker crumbs—(16 or 20 crackers), 1-3 cup sugar, 1-2 cup melted butter. Mix these well and set aside 1-2 cup crumbs to use later for topping. Line a deep pie plate with remainder. Pat in with back of tablespoon. Bake at 400 deg. Fahr. for 10 to 12 minutes.

Filling—Two cups sweetened cherries and juice. Drain juice from cherries bring to boiling and stir in a paste made of 4 level tablespoons cornstarch mixed with 1-4 cup cold water. Stir until thick and cook until transparent. (I think Florence would do this last cooking in covered double boiler, stirring occasionally.) Add drained and pitted cherries, and 1-2 teaspoon almond flavoring and set aside to get very cold. Put cold filling in pie shell, cover with whipped cream, sprinkle crumbs on top.

P.S.—This is good in ordinary pie crust too.

"This recipe for Peanut Loaf is tasty too.

Peanut Loaf

(Contributed by Florence)

One-half cup salted peanuts ground (skins too), 1-2 teaspoon salt, 1-4 teaspoon sage, 2 cups (or more) cornflakes, 1 unbeaten egg, 1 large onion. Fry chopped onion in large piece of butter till golden brown. Add all the rest and then 2 cups milk. It will be a bit sloppy but turns out o.k. Good hot or cold. I bake it in a casserole 3-4 hour at 350 deg. (Florence adds "or 1-2 box cornflakes"—so since there is quite a difference between 2 cups and 1-2 box you will have to compromise and try both ways.)

Tomato Pie

(Contributed by Florence)

Good with the above. Cook 1 med. onion chopped with 2 tablespoons green pepper. Add 1 can tomatoes, 1 teaspoon sugar and salt to taste, and cover with rich cheese biscuit topping. Put this in oven at 400 deg. Fahr. for a few minutes then turn heat to 3?0 deg. before putting in Peanut Loaf.

"A good dessert with these is Lemon Angel Pudding — baked at same time.

"Put into casserole 1 cup gran. sugar, 1-2 cup flour, stir well and add juice of 1 lemon, stir well again and add 2 egg yolks, they will mix in. Mix well. Add dash of salt and gradually stir in 1 1-2 cups milk. Beat egg whites very stiff and fold into above. Mix well. Set casserole in pan 1-2 full of water and bake at 350 deg. Fahr for 3-4 hour or a little better.

"Well, dear me, the clock says dinner time again and I smell the chops covered with mushroom sauce abaking, so must go. Keep up the good work and please stay with us forever. Love—Florence."

Answer:

Nothing could wipe the mile-wide grin off my face after reading this and I'm drooling for a taste of those chops! Thanks Florence.

BIG FEED

LEWES, England (CP)—School children here averaged three cakes a bun and a roll at their Coronation tea, with one exception. One hungry youngster admitted packing away 21 sandwiches, five cakes and two rolls.

BEARS VISIT STORES

GOULAIS RIVER, Ont. (CP)—Bears seem to be attracted to the stores in this Sault Ste. Marie district village. One bear walked boldly up to the front window of one store. Two residents killed it later. Another bear, more timid, inspected the rear of another store. The owner shot it and found it weighed 500 pounds.

GOOD MANNERS

By Mrs. BEECKMAN

Position Of Salad Fork

Dear Mrs. Beeckman:

Our family is of the "cult". . .if that's the word. . .that likes a salad served at the beginning of a meal. Where, in this case, should the salad fork be placed? — W.H.

Since the salad fork will be the first silverpiece to be used in the meal, it should be placed farthest from the plate, on the left of the plate with the other fork or forks.

Engagement-Announcement Notes Should Request Secrecy

Dear Mrs. Beeckman:

I have just become engaged, and I must confess that to announce our engagement I had planned to send engraved cards. . .until I read your comments against these the other day in your column. Now I am going to follow your advice about each of us writing notes to those relatives and friends living too far away to be told by word-of-mouth. In these notes is it proper for us to ask them to keep the news of the engagement a secret until the date set for the announcement (the date will be set by that time)? Or should we take this "discretion" for granted? — Christine

It's proper, and customary, for the fiancee and fiance to ask that the happy news written in the notes be kept a secret until the date (which should be mentioned in the note) set for the public announcement.

"R.S.V.P." Asks For Reply

Dear Mrs. Beeckman:

Will you please settle a dispute between my sister and me? She and I each received an invitation to a shower given by a mutual friend of ours, not a very close friend. On the invitations were "R.s.v.p." and, after this, the telephone number. We were both going to accept the invitation. I telephoned to our friend to say that I was accepting. My sister didn't telephone at all, and is insisting that "R.s.v.p." means that you reply to the invitation only if you are not going to whatever occasion you are invited. I thought it meant that you reply in some way as to whether or not you are going. Who is right? — Claire M.

You are right. "R.s.v.p." means "Please reply". . .and that obviously means that you are asked to "reply" as to whether you are accepting the invitation or regretting it. And since the telephone number was written on the invitation, this confirms the request for a reply as to "yes" or "no".

Name For Daughter-In-Law To Use For In-Laws

Dear Mrs. Beeckman:

My husband and I are in a quandary, and we would appreciate your opinion and, if possible, your advice. Several months ago our son was married out West to a girl who lived in the city where he was working at that time. Now he has been transferred back to this city where he formerly worked and where we live. We are devoted to his wife and have tried in every way we could think of to make her feel at home here. And we think she is devoted to us, too. But she still calls us "Mr." and "Mrs." What could this mean? And is there anything we could do?

A.K.

I believe that this is probably very simple to explain. . .she knows that it is proper for her to wait for you and your husband to talk over with her this name-idea and to perhaps suggest a name more intimate and fitting. It would be wise for you to talk this over with your son and have him suggest a name which would be charming and appropriate for both sides of this question.

By GRACE THORNCLIFFE

Pure silk and nylon in a shanting weave tells the material story of a dress that, while casual, has quite an important air about it. This makes it good for many occasions. The wide open neckline is tucked to simulate rib knit and has three buttons on one side with three buttonholes opposite to balance. Broad, pin-tucked cuff bands, and tucks shaping the mid section are added accents. The skirt is slim below a leather-lined belt that hugs the waist.

Women's Institute

PINE GROVE W.I.

The June meeting of Pine Grove W.I. was held at Mrs. C. Ross' home with the president, Mrs. H. Detlor, presiding and 11 members and three visitors in attendance.

In answer to the roll call "How To Stretch the Dollar", some of the suggestions were: "Make your own soap"; "Eat more cheddar cheese;" "Do your own baking"; "Buy two pairs of nylons at once", "Don't get tired of patching and mending".

It was decided to help again this fall The National Institute for the Blind.

Mrs. F. Heasman, Mrs. F. Lindenfield and Mrs. G. Bartendale were appointed as a committee responsible for making satisfactory local arrangements for the Extension Service, Dressmaking Part I.

Mrs. F. Campbell reported on the district annual which was held at Scott's Church on May 27.

Mrs. A. Tanner and Mrs. H Coulter, who had attended the Provincial conference in Guelph in May reported on Home Economics and Health and Resolutions from that conference.

In the absence of the Current Events convener, each member contributed some item of interest.

The July meeting on Agriculture will be held July 16, in the evening at Mrs. A. Tanner's home under the convenership of Mrs. C. Ross.

"SALADA"
ORANGE PEKOE
Tea at its best

USED
Appliance Bargains

GUARANTEED FIRST QUALITY

REFRIGERATORS

1 FRIGIDAIRE REFRIGERATOR. 8 cu. ft. size deluxe model with the Meter Miser quiet mechanism. $175.00

1 RACINE REFRIGERATOR. 8 cu. ft. size. Practically a new machine for only $175.00

1 BEACH REFRIGERATOR. 6 cu. ft size. A neat, small machine with racks on the door. Price $99.50

RANGES

1 WESTINGHOUSE COMBINATION RANGE in good condition. This range uses coal and wood or electricity. Priced at $129.50

1 BEACH 4-BURNER RANGE in good condition. Apartment size. Priced at $39.00

1 MOFFAT ELECTRIC RANGE, apartment size, in good condition. 4 burners and oven control. Priced at $49.50

WASHERS

1 APEX WHITE ENAMEL WASHER with modern full skirt. In good condition. Only $59.50

1 EASY WASHER. Re-conditioned and a good looking machine for only $29.50

1 CONNOR WASHER. Re-conditioned and good looking for only $29.50

All Used Appliances
Are Guaranteed At

BILL DELINE LTD.
283 Coleman St. Phone 3311

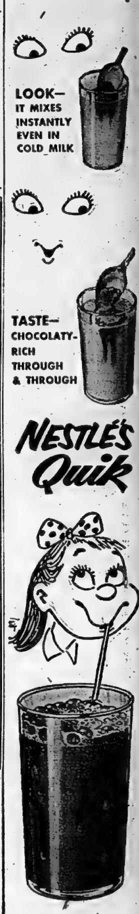

Add 2 heaping teaspoons of QUIK powder to your glass of cold milk—stir—and drink! It's ready instantly—instantly good! QUIK has a rich, real chocolate flavour, the kind only Nestlé's can make!

Delicious QUIK stays mixed too—it's always chocolaty all through! Today—try QUIK for the chocolate drink that needs no fuss—no bother. Serve it hot or cold—it's delicious either way!

GOOD HOT OR COLD

WITH THAT FAMOUS
NESTLÉ'S
SWISS CHOCOLATE FLAVOUR

TELEVISION BARGAINS

We have a number of Television Sets that have been demonstrated and have marks or scratches on the cabinet. These have been reduced in price, with reductions up to $100.

All are 1953 models, and carry new set guarantee. Hallicrafter, Electrohome and Addison to choose from.

This is your opportunity to get a new Television set at a real bargain price.

HITCHON RADIO
4 Bridge St. E. Belleville

Need a LOAN ?

THERE IS ONLY ONE LOCALLY OWNED AND OPERATED FINANCE COMPANY IN BELLEVILLE

Time Tested & Approved

BELLVUE FINANCE
Corporation Limited

236½ Front St. Belleville
Telephone 2366

11 Dundas St. W. Trenton
Telephone 5763

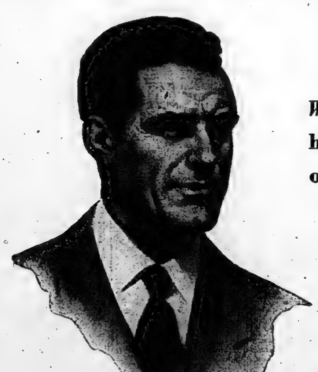

With expenses so high...
how long could my family live
on the insurance I've provided?

"How long would the money last them ... even on a much more modest living scale than we enjoy today?

"And then what? Would they have to give up our home? Would my wife have to look for some kind of work she could do? Would my boy and girl have to quit school with their education far from complete?

"Life insurance is too important to buy without a plan. I should get sound advice on the amount I should have—taking my family's needs and my earnings into account."

ASK THE LONDON LIFE MAN

London Life
Insurance Company
HEAD OFFICE — LONDON CANADA

WELL OVER ONE MILLION CANADIANS ARE INSURED WITH THE LONDON LIFE

District Office - 14 Bridge Street, West, Belleville

Time Is Ripe for Jams and Jellies

Tips for Home Jam And Jelly Makers

Beforehand Planning can save you much precious time once you actually get down to making your jam or jelly. Set out all the equipment you need—jelly glasses all thoroughly washed and scalded . . . wooden spoons, knives, colanders, measuring cups, ladles, etc. They should all be in a handy spot in the kitchen.

How Much Fruit to Buy—The actual purchasing of fruits will be governed by the size and requirements of your family. Recipes you get with commercial pectin, tell how much fruit is needed for each batch. It's an idea to consider jams and jellies for gift-giving, too, when you plan your buying.

To measure fruit for jam, pack solidly into measuring cup until fruit and juice come to exact measure. If there is a slight shortage, add water.

Jars and Glasses should be in top condition, of course. Discard all those that are chipped and cracked; it will save you much disappointment later on.

Filling Jars and Glasses: Some of you may be using jars that came with silver or salad dressing, some may have the regular jelly glasses. In either case, allow 1-3 inch space at the top of the glass . . . this gives ample room to pour on the wax for sealing.

Store Jellies carefully: After waxing and cooling, cover or tie down glasses and store in cool, dry place away from dust or dampness. Remember, spoilage is caused by growth of yeast and mold plants which are usually carried by dust.

Buy only the amount of commercial fruit pectin you plan to use in one season. If only 1-3 bottle of liquid pectin is required for a recipe, replace bottle cap, store in refrigerator, and use it within a month.

In most parts of Canada, right now is the time for making jams berries, cherries, currants—these and other favorite fruits, so delicious eaten each other in gay and colorful profusion. And there's no—better way to keep the fresh fruit season with us all year 'round, than by filling every available jar with jam and jelly.

There was a time when jam or jelly making was a job to be undertaken with some misgivings but those days are past. Today's homemaker has benefits of cool, speedy recipes, of modern time saving equipment...of convenient packaged wax to seal her jars. And—so very, very important—the benefits of concentrated fruit pectin.

What Pectin Does

To understand what an important aid fruit pectin is to the modern housewife, it is necessary to understand what pectin is—and what it does. Pectin is the natural jellying substance in fruits. Some fruits, like strawberries and cherries, contain very little natural pectin—and so, are poor fruits for jam and jelly. Others are richer in pectin, but even in these, the amount of pectin increases as the fruit ripens. These fruits "set" best when they are slightly underripe—before they reach the peak of their delicious flavor and rich color.

To get a proper "jell", it is necessary to have just the right proportions of fruit, sugar and pectin. In the old days, that meant that the fruit or juice had to be boiled with sugar, until the pectin reached the proper concentration for the jam or jelly to set. And what a trick it was, to judge just the moment when the jelly was ready to jell. Many batches of jam or jelly were spoiled, because the fruit used hadn't enough pectin to give a proper "set."

Get Good Results

Scientists who know about the necessary combination of fruit, pectin and sugar, did extensive experiments on the problem of jam and jelly-making. Their answer was concentrated fruit pectin in commercial form. When you use this pectin according to the proper kitchen-tested recipes, you get sure results—every time. You can use fruit that is fully-ripe —at its colorful, delicious best. You can use all the sugar called for with fruits' natural pectin and with the short-boil method, using concentrated pectin, you'll make jams and jellies that grandmother would have envied! In the old-fashioned long-boil method, fruits were often robbed of their fresh flavor by boiling. With the addition of concentrated fruit pectin, the jam or jelly is brought to a boil and boiled only one minute. And what wonders that does for the color and flavor of your jams and jellies—aside entirely from the time you save.

Just one word of advice. The recipes prepared by the makers of the well-known fruit pectins, are all carefully kitchen-tested and balanced for best results. Don't double them, or change them. If you want twice the amount of jam or jelly that the recipe produces, it's really more convenient—and surer—to make two single batches. Don't be disturbed if the amount of sugar called for sounds rather generous. Remember with the short-boil method, there is practically no loss of fruit or juice. You get up to half as much again jam or jelly from the same amount of fruit; there is no more sugar per jar —of finished jam, than with the old-fashioned method.

You probably know that there are two kinds of concentrated fruit pectin—liquid pectin, and powdered pectin. Each type carries its own booklet or leaflet of wonderful recipes, for all your favorite fruits. The recipes aren't interchangeable—you get marvellous results with either type of pectin, if you follow the recipes that have been developed for the pectin you use.

Sealing Your Jars

Of course, you'll want to assure a complete seal for these wonderful glasses of jam and jelly. So it's important to use new wax at all times, for old wax can cause spoilage.

Be sure to heat the wax in a small container over hot water—never over direct heat. Use an old coffee pot, or a small pan with pouring spout, or a small double boiler. For the best seal, pour a 1-8-inch layer of the melted wax over your jam or jelly immediately it is poured. Allow the wax to harden, then cover the glasses securely with paper covers, or with metal tops if you have them.

Here are some recipes to start you off on happy jam and jelly making. And look for the other delicious recipes that accompany each package or bottle of natural fruit pectin.

PLANE CRASHES; 21 DIE

GUATEMALA CITY (Reuters)—Twenty-one persons were killed in an air crash in Costa Rica Thursday, according to reports reaching here Friday. The plane belonged to Lacsa, an airline which operates on internal routes in Costa Rica.

Strawberry Jelly and Jam

You use the same fruit for the jam and jelly.

Strawberry Jelly

2 cups juice
3 1-2 cups sugar
3 tablespoons lemon juice
1-3 bottle liquid fruit pectin

To prepare the fruit—Crush thoroughly about 3 quarts fully ripe strawberries in a very large saucepan. Add 3-4 cup water and mix well. Cover and place over medium heat; then bring just to the simmering point. (Do not boil.) Place in large sieve lined with double thickness of cheesecloth. Drain and measure 2 cups juice into a large saucepan. Remove cheesecloth and fruit remaining in sieve for Strawberry Jam below.

To make the jelly—Add sugar and lemon juice to juice in saucepan and mix well. Place over high heat and bring to a boil, stirring constantly. At once stir in liquid fruit pectin. Then bring to full rolling boil and boil hard 1 minute, stirring constantly. Remove from heat, skim off foam with metal spoon, and pour quickly into glasses. Seal at once with 1-8 inch layer of melted wax. (Be sure to use new wax. Melt it in a pouring pot placed in a pan of hot water over low heat. Keep hot until time to use.) Yield: about 5 medium glasses.

Strawberry Jam

4 cups strawberries
7 cups sugar
2 tablespoons lemon juice
1-2 bottle liquid fruit pectin

To prepare the fruit—Use strawberries remaining from Strawberry Jelly above. Measure 4 cups into a very large saucepan.

To make the jam—Add sugar and lemon juice to fruit in saucepan and mix well. Place over high heat, bring to a full rolling boil, and boil hard 1 minute, stirring constantly. Remove from heat and at once stir in liquid fruit pectin. Skim off foam with metal spoon. Then stir and skim by turns for 5 minutes to cool slightly, to prevent floating fruit. Ladle quickly into glasses. Seal at once with 1-8 inch layer of melted wax. (Be sure to use new wax. Melt it in a pouring pot placed in a pan of hot water over low heat. Keep hot until time to use.) Yield: about 10 medium glasses.

Cherry and Gooseberry Jelly
(Using sour cherries)

4 cups (2 lbs.) juice
7 cups (3 lbs.) sugar
1 bottle liquid fruit pectin

To prepare the juice—Stem and crush (do not pit) about 2 pounds fully ripe sour cherries. Crush about 1 1-2 pounds fully ripe gooseberries. Combine fruits. Add 1-4 cup water; bring to a boil, and simmer, covered 10 minutes. Place in jelly cloth or bag and squeeze out juice. Measure 4 cups into a very large saucepan.

To make the jelly—Add sugar to juice in saucepan and mix well. Place over high heat and bring to a boil, stirring constantly. At once stir in liquid fruit pectin. Then bring to a full rolling boil and boil hard 1 minute, stirring constantly. Remove from heat, skim, pour quickly into glasses. Seal at once with 1-8 inch layer of melted wax. (Be sure to use new wax. Melt it in a pouring pot placed in a pan of hot water over low heat. Keep hot until time to use.) Yield: about 7 glasses.

Cherry-Pineapple Conserve

4 cups (2 lbs.) prepared fruit
1-4 cup lemon juice
1 tablespoon grated lemon rind
1-2 pound chopped candied pineapple
1 cup finely chopped nut meats
7 cups (3 lbs.) sugar
1 bottle liquid fruit pectin

To prepare fruit—Stem and pit about 3 1-2 pounds fully ripe sweet cherries. Chop fine; measure 4 cups into large saucepan and add lemon juice, lemon rind, raisins and nuts.

To make Conserve—Add sugar to fruit in saucepan and mix well. Place over high heat, bring to a full rolling boil, and boil hard 1 minute, stirring constantly. Remove from heat and at once stir in liquid fruit pectin. Then stir and skim by turns for 5 minutes to cool slightly, to prevent floating fruit. Ladle quickly into glasses. Seal at once with 1-4 inch layer of melted wax. (Be sure to use new wax. Melt it in a pouring pot placed in a pan of hot water over low heat. Keep hot until time to use.) Yield: about 11 six-ounce glasses.

Note—For stronger cherry flavor, add 1-4 teaspoon almond extract before ladling jam.

Spiced Ripe Blackberry Jelly

3 cups juice
4 cups sugar
1 box powdered fruit pectin

To prepare the juice— Crush thoroughly about 2 quarts fully ripe blackberries (not black raspberries). Place in jelly cloth or bag and squeeze out juice. Measure 3 cups into a large saucepan. Add 1-2 to 1 teaspoon each, cinnamon, cloves, and allspice or any desired combination of spices.

To make the jelly—Measure sugar and set aside. Place saucepan holding juice over high heat. Add powdered fruit pectin and stir until mixture comes to a hard boil. At once stir in sugar. Bring to a full rolling boil and boil hard 1 minute, stirring constantly. Remove from heat, skim, pour quickly into glasses. Seal at once with 1-8 inch layer of melted wax. (Be sure to use new wax. Melt it in a pouring pot placed in a pan of hot water over low heat. Keep hot until time to use.) Yield: about 8 six-ounce glasses.

Make . . .

WALKER HARDWARE

Your Shopping Centre

FOR ALL YOUR

CANNING NEEDS

"QUALITY AT FAIR PRICES"

B.I.G.

PRESERVING SUPPLIES

INCLUDING

- Certo
- Rubber Rings
- Preserving Jars
- Certo Crystals
- Para Wax

You Can Get Everything for Your Preserving and Canning at All

B.I.G. STORES

EVERYTHING YOU NEED for CANNING

Mason Glass Jars

Small	1.03 doz.
Medium	1.19 doz.
Large	1.75 doz.

Jewel Glass Jars

Small	$1.43 doz.
Medium	1.59 doz.
Large	2.05 doz.
Jewel Jelly Jars	.79 doz.

MAKE WILLS HARDWARE YOUR HEADQUARTERS FOR ALL YOUR CANNING SUPPLIES.

Wills HARDWARE

191 FRONT ST. PHONE 4584

CRYSTAL CLEAR • PURIFIED • STERILIZED

SEAL-A-WAX

MELTS EASILY POURS SMOOTHLY HARDENS QUICKLY

SEALS PERMANENTLY!

Every single jar you put up will be absolutely safe for as long as you care to keep it. You can use SEAL-A-WAX implicitly to keep your preserves as luscious and tempting as when you put them into the jars.

Don't let your preserves go bad—seal airtight with SEAL-A-WAX.

Sold by all grocery and chain stores everywhere.

Scientifically refined, purified and sterilized by the largest Petroleum Wax Refinery in Canada.

INTERNATIONAL WAXES LIMITED

AGINCOURT, ONTARIO

C944

Delicious

Strawberry Jam in 15 minutes

from the time your fruit is prepared

COMPARE THESE TWO METHODS

WITH CERTO

1. Mrs. A. makes jam the short-boil way with CERTO. She has 2 pounds of fruit prepared ready to start at 9 o'clock.

2. The dotted line shows level of the prepared fruit in Mrs. A's saucepan.

3. Mrs. A. adds 3 pounds of sugar. A pound of jam made with CERTO contains no more sugar than a pound made the old long-boil way, but she knows the CERTO recipe will give her 50% more jam.

4. Mrs. A. brings the mixture to a *full rolling boil;* boils hard ONE MINUTE only; removes from stove and adds ½ bottle (4 ozs.) Certo. CERTO is the natural jellying substances in fruit in concentrated form.

5. Mrs. A. is able to pour and paraffin about 5 pounds (10 glasses) of jam from her 2 pounds of fruit. She gets sure results because she follows the CERTO recipe EXACTLY.

6. Mrs. A's 10 glasses of jam were made in just 15 minutes.

THE OLD WAY

1. Mrs. B. makes jam the old-fashioned, long-boil way. She, too, is ready to start her jam making at 9 o'clock.

2. Mrs. B. starts off with the same amount of prepared fruit in her saucepan.

3. Mrs. B. uses the old-fashioned long-boil recipe which calls for "one pound of sugar to every pound of fruit". So she weighs out 2 pounds of sugar and adds it to her prepared fruit.

4. Mrs. B. boils the mixture about 20 minutes before the jam thickens to the desired consistency. This evaporates about ⅓ the weight of the fruit, darkens the color and carries off much of the natural fresh-fruit flavor in steam.

5. Mrs. B. pours and paraffins about 3 pounds (6 glasses) of jam from the same amount of fruit. Until it is finished she cannot tell for sure how well her jam will turn out.

6. Mrs. B. took 45 minutes to make her 6 glasses of jam.

Certo gave Mrs. A. sure results... much more jam... saved time, work and money

Free Recipe Book

Under the label of every bottle of CERTO is a book of 78 tested recipes —a separate one for each fruit. Be sure to follow the simple directions EXACTLY.

A Product of General Foods

Certo BRAND FRUIT PECTIN

"CERTO" is a Trade-mark owned by General Foods, Ltd.

5-53

How to Play Winning Baseball

By ARTHUR MANN

The Infield — Part I

The over-all position of an infield is a fixed one. It is based on pattern, not on individual talent. Movement in one direction produces a compensating movement in another part. "A big league manager sees his infield as a unit, not as separate pieces, they tell him. The sooner an infielder thinks in terms of pattern — what the others will do when he moves — the smoother he will be part of that manoeuvering pattern. Some of the game's greatest individual players were not part of great infields, because they couldn't regiment or bridle their moves to be part of the shifting pattern.

No infield can stop every ball batted back. The manager can only set up the pattern best suited to stop most of the line drives or ground balls hit to the batter against a given type of pitching. The biggest factor against successful infield defence is the speed of the batted ball. Fresco Thompson, now a Brooklyn Dodger executive, expressed it 25 years ago.

"So Eddie Collins was a smart infielder" said Thompson when the baseball was at its liveliest. "Well, I'd like to see Collins execute some of the grounders that comes at us nowadays."

The situation is really complex, though, when the speed of the batted ball is backed by a speedy runner like Richie Ashburn, Mickey Vernon, Duke Snider, Sam Jethroe, Bobby Thomson and other "sprinters."

The most biggest source of trouble to infield pattern defence is "wrong field" hitting, or the drive to the unprotected spot. The problem belongs in mind somewhat classic remark made by the immortal Babe Herman, of Brooklyn Dodger fame a generation ago. Herman hit a lusty wallop in spacious Braves Field, Boston, only to see it fall into the unprotected hands of a stationary outfielder.

"What a lucky stiff to catch all like that on me," he exclaimed. "He was playing me all wrong. I never hit over there."

Aside of these two annoyances, speed of runner and batted ball and the wrong-field hitting, the adjusted infield pattern figures to stop a maximum number of drives. I once saw Miller Huggins lose two Yankee ball games on successive days in Detroit by playing the pattern to proved

Pattern defence against pull-hitter. Infield has shifted to right, with short-stop in the hole between second and third. Second baseman is in left field, deep. Pitcher is in left field, covering first base. Outfielders have moved to left, centre and right.

each foul line against pinch hitter Johnny Sauser, who always hit down the lines. Sauser singled between short and third one day, and then to the right of the second baseman the next.

"It's ten to one he hits down the lines," Huggins muttered bravely. "Sauser owns me the eighteen."

Sure enough, Sauser pinch hit the third day and right into the Yankee third baseman's hands. Sauser left the big leagues that year and Huggins never got the percentage due him, though his Yankees won the pennant up 12 games.

Basis of pattern play is the area covered by each infielder and making those four areas come as close as possible to touching. A good manager who knows the opposition hits (and knows also the others) in the centre of an egg-shaped area. The marks the extend of ground the shortstop can cover and still get the ball in time to retire the hitter. Speed of batted ball and hitter determines the size of that imaginary oval. The area is wider when the shortstop plays deep for a slow runner. It is necessarily smaller when he comes into challenge the double-barreled speed.

The manager visualizes that coverage area around each of his infielders. When the edges touch — as they do, for instance, when the four play deep for a slow runner — no ground ball figures to get through, barring an error. When he shifts the pattern to play the first and second baseman deep, with the shortstop almost to the baseline and the third baseman on the grass, he is pretty sure that the batter is a left-handed pull hitter who usually hits to right. The manager then instructs his pitcher accordingly. An exaggeration of this pattern play was the Boudreau shift for Ted Williams. It was novel, but not new, for it was used against Ernie Lombardi and, in later years, against Joe DiMaggio. I saw it used many times against Babe Ruth, and I also saw Babe intentionally slice a blooper over the third baseman's head and laugh as the fielders charged after the ball in unprotected left field. Today such a shift is standard defence against full hitters like Johnny Mize, Hank Sauer and Ralph Kiner. Very few dead left — or right-field hitters upset the apple cart, for they are pulling for the fence on their strong side.

While every situation cannot be foreseen, the possibilities that might defeat a given pattern of defence should be discussed. Too often see big league infielders suddenly hold up a game and talk to the pitcher or another infielder. His face just thought of another possibility, or is checking a planned movement.

It is important that the pitcher know each of these movements and possibilities. He should be ready to help the defence, especially on bunts and slow rollers. Above all, he should know the way to move, and always cover or back up third base when the ball is being thrown around the diamond. The pitcher can be made a part of the infield pattern without any trouble and, except for the first baseman, all in- fielders should be able to play any position and switch when needed.

George Sisler was a great college pitcher and outfielder at Michigan University. He started his big league career as a left-handed pitcher, beating such immortals as Walter Johnson, Smoky Joe Wood, Ed Sisler played 70 games in the outfield. During his second year, 1916, he played a few games at third base, and the next year he played a few games at second base, Lefty stated, but Of course there was only one Sisler, but you get the idea.

(Copyright 1953 by Arthur Mann, Garrett & Dunlap, Inc., Publishers.)

UNPAID POLICE

LONDON (CP)—The city of London special police held a reception for the Royal Canadian Mounted Police detachment that attended the Coronation. Told that they receive no pay, RCMP inspector Rene Beler of Montreal said none of his fellow red-coats he had, ever met unpaid police before.

McColl Paces Wooler to Win Over Northern

Barney McColl's big bludgeon teamed up with his good pitching arm last night at Alemite Field as he led Wooler to a 3-3 victory over Henry Ilesa's Northern District.

McColl restricted the Hornetsen to five scattered hits and his 3-run circuit blast in the third virtually settled the issue there and then.

The big hurler had set the Electrics down with a lone hit by James in the second and was enjoying a one-run lead scored on Schak's double and Leavitt's infield single in the first frame, when the Wooler team came to bat in the bottom of the third.

Austen got a life on an infield single and Leavitt drew a walk. McColl strode to the plate and blasted a line-drive home run down the right field line to give his team a 4-0 lead.

Electrics struck back in the top of the fourth to narrow the margin to two runs. Deshaie cracked out a clean single and Wardhaugh went to first on Mc-Coll's error. Cousins and Papsanckk went out and when Schak dropped James' bid for a hit both runners scored. James went out on a play from second to short-stop.

Wooler lengthened their lead in the fifth, when Schak scored on a fielder's choice, a walk, and an error to the pitcher.

Northern got that run back in their half of the fifth on Deshaie walks and bunt singles by Mulvihill and Deshaie. Wooler, in deep trouble for the first time in the game at this point, were bailed out by second baseman G. Austen, who speared Cousin's line drive and doubled Mulvihill off second base to register an unassisted double play.

Northern, in trouble every inning, kept the score from mounting to astronomical proportions with double plays in the third and seventh frames. Harry Wardhaugh pulled in Harder's line drive to third and doubled off Schak to register the second unassisted double play of the game. Poor base running and Northern's timely errors left a dozen Wooler runners stranded over the distance.

Slow-balling Jack Holmes went all the way on the hill for Northern, walking four, striking out five, and giving up 13 hits for 3 runs. Big Harry McColl struck out seven, walked six, and gave up a measly five singles to register the win.

Carl Austen led the winners with four singles in five trips. DeRaishe had two of his club's five hits in four trips.

The line-up:

Wooler: Cousins; Austen 1b; Leavitt 3b; McColl p; Schak ss; Austen 2b; Harder lf; Harder c; Fox rf; G. Austen 2b.

Northern: Elmer ss; Miller ss; Locke 1b; Mulvihill 2b; Deshaie cf; Wardhaugh 3b; Cousins lf; Papsanckk c; Holmes p; Hailey in 8th.; James c, replaced by Rone in 9th. Holmes p; Young batted for Holmes in 9th.

Score by innings R H E
Wooler ... 103 010 000—3 12 3
Northern ... 000 210 000—3 5 6
Time: 1.30.

Dunville Archer Wins Tourney

BRANTFORD (CP)—Nearly 200 archers from the northern United States and Ontario competed here Monday in the eighth annual Indian John Memorial shoot on the nearby Six Nations.

Top Canadian in the event was Reg. Edie of Dunville, who scored 863 on 172 hits, an edge of 20 points over Thrasher's Steve Bridge. Edie, who captured the Canadian field championship last year, also was a repeat winner of the local tournament.

Best score of the day was posted by Harold Dean of Adrian, Mich., leader of the United States national many jolting blows were landed, scored 203 hits for a total of 863 point to lead all United States competitors.

Belleville Rinks Win at Kingston

Eighteen members, constituting six rinks of trebles, from the women's section of the Bowling Club were in Kingston on Friday for a tournament, that attracted seventeen rinks from the district and as usual two of the local rinks came home with prizes.

A rink composed of Mrs. Nora Kyle, Mrs. C. A. Moll and Mrs. H. A. Thompson as skip won the third three-game high score, while Mrs. Cliff Argue, Mrs. Gordon Price and Mrs. Harold Cross as skip won the two-game high count.

Other rinks to make the journey were Mrs. Cleo Colling, Mrs. Gordon Edwards, Mrs. G. Waldo, Mrs. Joseph Legault, Mrs. W. Gilbert and Mrs. F. Scott; Mrs. Ken Smith, Mrs. A. Lloyd and Mrs. Blanche O'Connor, and Mrs. J. Shaw, Mrs. W. Gerow and Mrs. C. L. Hyde.

The greens were almost perfect and the women members of the host club served a pot luck supper between the second and third games. All report an enjoyable outing.

BRUINS SUMMON GOALIES

BOSTON (AP)—Boston Bruins of the National Hockey League Monday night invited two local goal-tenders to their fall training camps.

They are Ray Picard, 24-year-old ex-marine who was 2nr three years with Northeastern University, and Bob Rizzuto who tended the nets for the Feloney Club of Cambridge which won the United States amateur hockey associates championship last season.

Picard has been invited to the Bruins' camp at Hershey, Pa., in September. Rizzuto will work with the Boston-sponsored junior club at Oshawa, Ont.

TRAVELLING MONEY

Today's traveller, before setting out, usually visits his bank. He will be buying travellers cheques or arranging a letter of credit. He may want letters of introduction, or information about foreign exchange. When you travel for business or pleasure, your local bank can help smooth the way.

THE BANKS SERVING YOUR COMMUNITY

WARNING
TO HOMEOWNERS!

"RUTHLESS RUST"
is on the loose!
He may be in your home!

"RUTHLESS RUST"
Worse than Enemy No. 1

YOUR BEST DEFENCE
In the fact that
Glass can't rust!

PROTECT YOURSELF from "Ruthless Rust" by specifying a Glastel automatic Water Heater in your home—and in the home you buy. Insist on Glastel and don't regret.

REWARD YOURSELF with all the marvelous clean fun water you want. Clean as the water you drink . . . so many ways to use your wash or scrubber dry in a flash. Safe, economical.

Inglis GLASTEL
AUTOMATIC WATER HEATERS

SEE us right away
BUY for a sterling demonstration
REMEMBER:
Only Inglis makes Glastel Water Heaters

JOHN LEWIS CO. LTD.
365 FRONT ST. PHONE 4620

SUPERTEST
EXTRA MILEAGE

SEIBERLING
Comprehensive
Lifetime Guarantee
insures the tires on your car
against all normal road hazards

RAILROAD TRACKS
often bruise or break tire

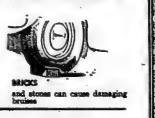
BRICKS
and stones can cause damaging bruises

BOARDS WITH SPIKES
can shoot tires to ribbons

POT HOLES
are a real hazard at any speed

Your SEIBERLING Passenger Tires are fully guaranteed against all damage of the kind pictured above—and all other normal road hazards that cause cuts, bruises, breaks and blow-outs—even though the actual failure occurs hundreds of miles later.

In addition, every passenger tire or tube bearing the SEIBERLING name and serial number is guaranteed free from defects in workmanship and materials—guaranteed to give satisfactory service under normal operating conditions with no limit on time or mileage.

The SEIBERLING Comprehensive Lifetime Guarantee is possible only because of the extra quality built right into every SEIBERLING tire. Top flight materials and skilled workmanship throughout assure longer life with guaranteed performance.

EXTRA QUALITY AT NO EXTRA COST

SEIBERLING SAFETY TIRES with SEIBERLING SUPER SEIBERLING'S exclusive patented SERVICE TIRES. Top heat vents. Tires run cooler—last longer. value at moderate prices.

See your local SEIBERLING Dealer for prices and a generous allowance on your old tires.

SEIBERLING
A NAME YOU CAN TRUST IN RUBBER
SEIBERLING RUBBER COMPANY OF CANADA LIMITED, 99 PATON ROAD, TORONTO

Success Over Brewtown Braves Brings Drowsy Giants Out Of Doldrums

CHIPS OFF THE SPORTS BLOCK

By Geo. H. Carver, *Sports Editor*

ONCE IN A LIFETIME!

Four years ago come August we were sojourning at Killarney Lodge, Algonquin Park, on a bit of a vacation as the guest of mine host, Elwood Moore.

We were sitting outside the well-appointed log cabin, feeding a friendly, but voracious chipmunk the last of a king-size bag of peanuts. It was evening and the sun had set in a rosy, somewhat tawny, glow behind the magnificent grandeur of the forest-covered hills of the park.

After two or three prodigious yawns (the air in the park acts as an anaesthetic, especially after a steak dinner), we had decided to hit the sack when we heard our name called from the direction of the lodge. "C'mon over, if you want to see a fish what is a fish," sang out Mr. Moore.

The hall roused the "camp." . By the time we arrived, a crowd of excited guests were grouped around Ed. Riley, Lockport, N.Y., tavern-owner. On the table lay the biggest small mouth bass these fish-hungry optics had ever seen. It was "Ole Black Joe" (later identified as "Old Black Josephine), reigning small mouth monarch of the Algonquin Lakes. She tipped the scales at eight pounds, four ounces (that record has since been broken) measured 22½ inches in length and 19¼ inches in girth.

Ed., who was as excited as a small boy after catching his first panfish, hopped around as playful as a chorus girl with her first bill part in a Broadway musical. He tipped a generous dosage of "Mountain Dew" (American) in a glass and let it trickle slowly down Josephine's throat. Whereupon all the male action in the vicinity tried to make a noise like a freshly-captured bass.

Ed. lured the big fella with a piece of crabmeat and hoisted it after a stiff 35-minute battle. He caught the prize-winning beauty—fact garnered $200 in prize money at the end of the season)—in Rock Lake, off Whitefish Lake, a short distance east of Killarney.

Josephine's jaws bore the scars of many a battle with a hook. In fact a part of one was imbedded in the upper jaw when the fish was caught.

Josephine was a tried and true warrior of the small mouth shock troops. She "broke water" at least six times before bowing to the inevitable. She dashed for the safety of her second home beneath a large reef that hugged the shore, staying there for minutes at a time. Then she came out fighting at the sound of an imaginary gong.

"Many times I gave up hope that I would land the fish," Riley said afterwards. "The fighting ability was almost uncanny, and it gave me the hardest battle I have had in six, teen years of fishing in Algonquin Park and northern New York lakes and streams."

Ed. had the beauty stuffed and mounted and if you are ever in his Lockport tavern, look over the television and midway down the bar and there is "Josephine" smiling down in all her finny glory.

All of which is an approach to the fact that the bass fishing season is just around the corner, and lovers of this brand of piscatorial warfare are readying their gear for the season-opening July 1st.

And Ed. Riley's experience with "Josephine" evidences the truth of the statement of Dr. James A. Henshall, who said: "He has the arrowy rush and vigor of a trout, the unstiring strength and bold leap of the salmon, while he has a system of fighting tactics peculiarly his own. I consider him, guards the nest jealously and will strike at anything that swims.

Right now "Ed" Bass is readying himself for the seasonal bout which lasts until October 15. He has been in an ugly mood for the past month for he has been practicing for the battle of battles, and during that session he's just about the "fightingest" puppa that ever took care of his brood. He guards the nest jealously and will strike at anything that approaches, even a chip of wood.

Lands and Forest Dept. officials say that Johnny Bass prefers minnows and fingerlings as a menu during the "fighting season", but its stock food consists of crayfish with a side order of insects when available.

However he will go for any number of artificial baits, such as plugs, spoons, spinners, June bugs which are cork-bodied or wood imitations of various insects—if he is in the mood.

And he is a tasty cuss. Skinned, filleted and fried in bacon fat or butter, he matches the pickerel for fish delicacy. He is no matter how he's cooked, Johnny Bass is still one of the world's finest game fish. And he'll be ready at all weights, to take on any angler this Dominion Day.

* * *

TAGTEAMERS AGAIN!

"Shure, and it's us that'll be makin' Yorkshire puddin' out of these rural beef self-styled lords a' wrestlin' creation," warbled Timothy Geohagen, the Irish strong boy, pride of Cork and the terror 'o the colleens from Killarney to Galway Bay. Timmy had just learned he had been signed to team up with popular Don Jonathan in a tag team battle with m'lads Layton and Blears here on Friday night.

"And didn't I get in a couple of good licks at the spalpeens last Friday night,' grinned the irrepressible Tim. "Why, the shame av it. Them omadhauns gettin' the decision over Jonathan and Bobo. Twas not fair, 'twas not. And 'tis us that will be ashowin' them come Friday what's who in a tag team battle."

"Dirty" Dick Raines, of the lacrosse of Raines and Flemmer, will take on Robert Durnatine, a newcomer, in the semi-final, while the terrible Tizer Tasker will be back to clash with likable Bill Stack.

Electrics Tie Kingston 3-3

Northern Electric came from behind to tie the Kingston Intermediate Soccer League game at the Electrics' field on Saturday.

Kingston had 2-1 at halftime with Gillespie getting the two tallies.

After the change-over Gillespie scored again.

Northern came back with two goals to tie the game. The scores were:

Kingston—Gillespie 2.
Northern—Electrics were Leech, Scott, and Gemmel.

played on the Northern Electric sports field on Saturday.

Move in On St. Louis Cards For Second Showdown Series; Tribe Beats Senators Twice

By Ben Pelegar
Associated Press Sports Writer

Leo Durocher's Giants, finally exhibiting signs of arousing from their spring doldrums, move in on St. Louis Cardinals tonight for their second straight showdown series with a first-division club.

Flushed with success after gaining two victories and a tie out of a four-game series with the league-leading Milwaukee Braves, New York has a chance to prove to its followers that it may yet fulfil pre-season predictions.

Leo's lads generally were picked to finish no worse than third. But most of their battling so far has been to keep up to the .500 mark and homeowners within striking distance of the first division.

Durocher is going back to one of his old stalwarts in an attempt to whip the third-place Cards. He's sending lefty Dave Koslo to the mound.

To Start Koslo

For seven years Koslo has been no mystery to the other clubs but he has baffled the Red Birds regularly. The seven hits tonight has been missing. He's tried twice and failed against the Cards in relief in game in Cincinnati last week.

If Leo starts Koslo both nights tonight, he will know there's hope for his club yet.

The Giants will be meeting St. Louis during one of the Cards' better periods. In the current home stand the Cards have won six out of seven including a 4-1 conquest over Pittsburgh Monday night.

Brooklyn continued its miserable western trip with a 9-4 loss to Chicago Cubs while in the American League Cleveland Indians won a pair of 5-3 contests from Washington Senators. The rest of the clubs in both leagues had the day off.

The Dodgers' loss shoved them three full games behind the Braves. Cleveland trails New York Yankees by 10½ games.

Staley Wins 10th

Gerry Staley joined the so-far select group of 10-game winners as he checked the Pirates on eight hits. Ernie Slaughter drove in three runs with a double and another one with a single.

The Braves' seventh home run threat the Cubs were hoping for when they bought Ralph Kiner, along with Hank Sauer worked against the Dodgers.

Frank Baumholtz and Dee Fondy singled in the fourth and Kiner delivered them with his 15th homer. The crowd was still cheering when Sauer promptly added his 19th circuit blast into the same section.

The Indians combined timely hitting with consistent pitching to win two games in a row. Bobby Feller and Bob Lemon both went the distance. His teammates backed Feller with a 14-hit attack in the first game but Washington's three home run barrage against Walt Masterson that was the second.

Baseball Results

By the Canadian Press
National League

Brooklyn	000 000 400	4	9 1
Chicago	300 402 02x	9	13 0

Erskine, Black (4) Podres (6); Branca (8) and Campanella; Beckert, Leonard (9) and Garagiola.
WP: Hacker. LP: Erskine.
Hrs: Chicago—Kiner, Sauer.
Brooklyn—Baltuholtz.

Pittsburgh	021 000 001	3	8 0
St. Louis	200 040 02x	8	8 0

Lindell and Sanders; Staley and Rice.

American League

First			
Cleveland	101 001 011	5	14 1
Washington	000 200 300	5	10 0

Feller and [illegible]
Dixon (6) Sima (9) and Fitzgerald.
LP: Schmitz.
Hr: Cleveland—Doby.

Second			
Cleveland	000 004 100	5	7 0
Washington	010 003 10x	5	8 0

Lemon and Ginsberg, Hegan (7); Masterson, Stobbs (8) and Grasso.
LP: Masterson.
Hr: Cleveland—Lemon, Mitchell, Doby.

International League

Syracuse	013 010 000	5	7 0
Montreal	008 243 04x	21	22 0

Zoveglich, Markell (3) Griffore (3) Woo (5) Robinson (8) and Parice; Lodwick, Mossor (3) and Thompson.
WP: Mossor. LP: Markell.
Hrs: Montreal—Nelson (3), Mossor.

First			
Springfield	010 000 3—	4	8 0
Toronto	001 000 1—	2	7 1

Prycha and Burbrink; Johnson, Main (7) and O'Neal, Keller (1)
LP: Johnson.

Second			
Springfield	001 110 000	3	11 1
Toronto	021 100 00x	4	9 3

Tarabbia and Burbrink; Hogue, Shatz (1) and Keller.
WP: Hogue.

Rochester	010 210 022	8	12 0
Ottawa	000 000 010	1	3 1

Reeder and Fusselman; Harrington, Romberger (9) and Shantz.
LP: Harrington.
Hrs: Rochester—Burgess, Kress, Ortiz; Ottawa—Sprull.

Baltimore	000 002 002	4	9 1
Buffalo	040 100 02x	7	17 0

Starr, Mrozinski (3) and Klutts; Nevel and Lakeman.
LP: Starr.
HR: Buffalo—Chapman.

American Association

St. Paul	0 Louisville	6	
Minneapolis	3 Kansas City	4	
Columbus	2 Indianapolis	4	
Charleston	4 Toledo	0	

SATCH SAYS HE'S 47

YORK, Pa. (AP)—Satchel Paige is 47 years of age. The ageless hurler said so himself here Monday when he applied for a Pennsylvania fishing licence. In town with the Kansas City Athletics of the American League for an exhibition game, Satch decided to go fishing. He needed a license and to obtain it had to give his age.

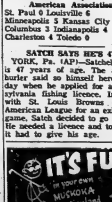

Vancouver Star In 4th Round

TORONTO (CP)—A strong contender for Canada's Davis Cup team, Larry Barclay of Vancouver, advanced into the fourth round of the men's singles in the Toronto Cricket Club's 13th annual invitation tennis tournament Monday night.

The stocky west coast lad, ranked sixth in Canadian tennis, defeated young Peter Stirrup of the Toronto club, 6-2, 6-3, 6-1. It was Barclay's first match.

Lorne Main, formerly of Vancouver and now of Toronto, defeated George Crucchi, Toronto 6-1, 6-2, in another third-round match. In a second-round match, Bill Kovaleski of Washington, D.C., vanquished Bob Middleton of Toronto 6-4, 6-3.

Royals' Nelson Hits 3 Homers, Two Singles

By the Canadian Press

Rocky Nelson is the talk of the International Baseball League today, and why shouldn't he be?

The echo of the 28-year-old Montreal first-baseman's bat exploding for three homers Monday night was heard all over Montreal stadium. He also got two singles for a clean sweep at the plate in pacing the top-spot Royals to a 21-5 victory over Syracuse Chiefs.

Nelson, who bats and throws right-handed, tied the Montreal record for the most round-trippers in a single game by a player. He fell one homer short of tying the loop record.

The first baseman, who played part of last season with the parent Brooklyn Dodgers in the National League, batted in 10 runs—a record so far this year for a single game.

Every Royal, except one, got part of the 21 hits off five Syracuse pitchers. Roy Hartsfield hit four times in the Montreal attack on the plate and Ken Wood hit four for six. Each got a triple in the game.

Nelson's big blasts included a grand slam and three two-run homers. They brought his home-run total this season to nine.

Montreal, Toronto, who took over from Bob Ludwick in the first game, Lou Ortiz and Tom Burgess hit for the circuit.

Batting Springfield Cubs and Toronto Maple Leafs split a single twin bill, the Cubs taking the abbreviated opener 4-2 and the Leafs the closely-fought nightcap 3-2.

John Prycha went the distance for Springfield in the first game, striking out nine for his third win since joining the Cubs. He held Toronto to seven safeties, including Mike Goliat's homer.

Bobby Hogue had his fifth win in nine decisions in the second contest, but needed help from Ray Shore in the seventh.

The rampaging Cubbie Bisons, crushed Baltimore Orioles 9-4 un-leashing a barrage of 17 hits. It was Buffalo's 13th triumph in 17 games.

The Calvert Sports Column

by Elmer Ferguson

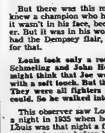

It was seventeen years ago this week—the count is correct—since Joe Louis became the fourth American Negro...

It's silly, in the writing game, to deal in superlatives. Joe Louis may not be the greatest heavyweight champion that the ring ever has known. Anybody that says he was runs himself into a flood of arguments. Fitzsimmons, Corbett, Dempsey, Johnson, Jeffries, Fitzsimmons and Corbett. Or all the way back to those who think the ring never has seen the equal of John L. Sullivan.

But there was this much about Joe Louis. The ring never threw a champion at his head more unhinged or off his feet, it wasn't in his face, because he was strictly a dead-pan fighter. But it was there in the lethargy of his attack. He had the Dempsey flair, and the Dempsey controlled savagery for that.

Louis took only a round to dispose of opponents like Max Schmeling and John Henry Lewis, and after that anybody might think that Joe would ease up a little when he came up with a soft touch. But there were no soft touches in Joe's book. They were all fighters trying to knock his brains out if they could, the best of them and the worst of them to the last one.

This observer saw Louis when he was, possibly, at his peak, a night in 1935 when he made Max Baer quit in four rounds. Baer, who had come to Toronto from the Coast to start any opponent, even before he raised a glove. Because he was so coldly, so utterly indifferent to his opponent, Louis was first in the ring that night. He dropped into his chair, and looked up at a place that was circling above the ringside. Baer entered the ring, glanced toward his opponent. But Louis didn't take his eyes from the place. Without expression, he watched the circling flight above. Baer, proud of his champion, wasn't accustomed to being treated like this. He was plainly disturbed and nervous. But he was confronted by a cobra, of unknown quantity that seemed to exude a cold, lethal threat. He was being ignored. And from that moment, before a blow was struck, before the impassive and sombre Louis had moved from his corner, Baer was a beaten man. The fight itself was merely a matter of efficiently conducted routine.

I saw Louis again. Louis at the end of the trail, Louis in his thirties, fighting a young, clever Hazard Charles, a Louis whose reflexes had faded, whose fists no longer carried lightning. In his prime, Louis would have knocked out Charles in a few rounds. But this was a Louis stumbling against the heavier of athletic age, whose fists weren't fast enough to do what his brain commanded. A light of truth's cruel

Calvert DISTILLERS LIMITED
AMHERSTBURG, ONTARIO

They'll Do It Every Time

Reproduced by Permission

By Jimmy Hatlo

St. Kitts Whip Hamilton 14-6

HAMILTON (CP)—The leading St. Catharines Athletics of the Senior Ontario Lacrosse Association Monday night added another game to its lead with a 14-6 victory over Hamilton Tigers.

The game was a rough-and-tumble affair with 16-minute penalties going to Bill Nelson of the Athletics and Butch Guthro of Hamilton. Max Woolley and Bill Henderson of St. Catharines were each given five-minute penalties for fighting.

Woolley led the Athletics with three goals. Al Frick and Jim McCann had two each. Singles were scored by Bill Bradshaw, Bill Nelson, Don Moore, Derry Davis, Eric Uhrynuk, Ted Howe and Norman Caverzan.

Hamilton's leading sniper was Doug Davidson with two. Single tons went to Butch Guthro, Al Doyle, Chub Brown and Barney Welsh.

ON WALKER CUP TEAM

ST. ANDREWS, Scotland (AP)—Five more top golfers were named Monday to round out Britain's 10-man Walker Cup team. Those selected were: Gerald H. Micklem, English champion; Jimmy Wilson, Scotland; Norman V. Drew, Irish amateur champion; Arthur Perrow, England; and R. C. McGregor, Scotland.

Remember When

By the Canadian Press

Don Budge won the world's professional clay court tennis championship seven years ago today in a gruelling struggle with Bobby Riggs at Kenwood, Va. Budge won 5-7, 6-4, 3-6, 6-3, 6-4. The five-set marathon lasted four hours and 30 minutes.

DOG HARNESS
BRAM HUMPHREYS
PHONE 1317
Brown's CAMPBELL Street
Opposite Y.M.C.A.

Marlene In Third Round; Rated Favorite

BOATHCAWL, Wales (Reuters) — Soldiers of Canada's occupation Army took get through to the third round of the British women's open championship golf tournament, which began on the Royal Porthcawl links here Monday.

The five who now are among the last 32 in the running include Canadian champion Marlene Stewart of Fonthill, Ont., who played some of the day's best golf to win two matches easily—and by margins so great that even approximate scores were difficult to assess.

Miss Stewart did not have to match the set-back of 36 of the young Belgian challenger Arlette Jacquet, who was survived in the second rounds.

Miss Stewart is still a top favorite. She beat a fellow-Canadian, Mrs. F. R. Todd of Victoria, 6 and 5, in the first round.

Mary Gay of Waterloo, Ont., Canada's top amateur golfer, defeated Ireland 3 and 2 in the first round. Then Gail Anne Mackenzie of Toronto defeated C. MacGeagh of Ireland 3 and 1 and Dainty Chisholm of Montreal defeated Doe Brooks of Ireland 3 and 1 in other first-round matches.

In the second round, Miss Stewart trounced Mrs. Alexander Hector of Bristol, 7 and 6, and Miss Gay defeated Nancy Jupp of Scotland, 3 and 1.

The second Canadian to be defeated was Mrs. Graeme Pyke of Montreal who lost a second-round match to Mrs. Brock Park of Bermuda, 2 and 1.

Baseball Standings

BY THE CANADIAN PRESS

National League

	W	L	Pct.	GBL
Milwaukee	41	20	.672	
Brooklyn	38	23	.623	3
St. Louis	36	24	.600	4½
Philadelphia	34	27	.571	6½
New York	29	30	.500	10½
Cincinnati	28	33	.459	12½
Chicago	26	36	.419	15½
Pittsburgh	24	37	.393	16½

Tuesday

Pittsburgh at Milwaukee (night)
Brooklyn at Cincinnati (night)
Philadelphia at Chicago
New York at St. Louis (night)

American League

	W	L	Pct.	GBL
New York	42	18	.700	
Cleveland	35	24	.593	6½
Chicago	35	25	.583	7½
Boston	32	29	.547	10
Washington	31	31	.500	12½
Philadelphia	28	34	.452	15½
St. Louis	21	44	.323	27½
Detroit	17	46	.270	30½

Tuesday

Chicago at New York (night)
Cleveland at Boston (night)
St. Louis at Washington (night)
Detroit at Philadelphia (night)

International League

	W	L	Pct.	GBL
Montreal	32	22	.618	
Buffalo	30	21	.588	1
Rochester	29	25	.537	4
Baltimore	31	28	.525	4½
Toronto	29	30	.492	7
Ottawa	27	32	.458	9
Syracuse	27	33	.450	9
Springfield	21	36	.368	14

Tuesday

Syracuse at Montreal (night)
Rochester at Ottawa (night)
Springfield at Toronto (night)
Baltimore at Buffalo (2 tri-night)

STRONG ONTARIO ENTRY

WINNIPEG (CP)—A total of 70 entries from five provinces are registered with the Winnipeg Athletic Association for the Canadian junior track and field championships July 3 and 4. The association expects about 125 entries. Ontario contributed 24 of the entries including 16 leaders of Canadian records from Toronto.

This is a tale about Mr. Hoffinnerd.
Whose mistake put him into a mess...
He gambled all the worth of his family's clothes—
(They really were worth twice his guess!)

One night Mr. Hoffinnerd had quite a fire,
When the books were finally closed—
Poor Mr. Hoffinnerd learned the hard facts—
Names his error was fully exposed!

TAKE STEPS TOWARD 100% SECURITY
CALL OR COME IN NOW!

The Lorne McDougall Insurance Agencies Limited

150 FRONT ST. PHONE 5360

"BELLEVILLE'S LARGEST INSURANCE OFFICE"

American Dogs Sweep Trials

PICKERING (CP)—An American black Labrador, Field Trial Ch. Maher 68, owned by Mrs. Fraser M. Horn of Long Island, N.Y., and handled by Ray Stanfinger, won the open all-age stakes at the spring trials of the Labrador Retriever Association of Ontario held near here.

American dogs also took second, third and fourth places in this class. The dogs worked on pheasants and ducks and on water and land.

The best Canadian-owned dog title went to Field Trial Ch. Sonnie's Rusty Boy, a yellow Labrador owned and handled by Frank Sommers of Grimsby.

High School Players Get Rich Bonuses

DETROIT (AP)—Happy and bewildered, two June high school graduates today had their diplomas and $25,000 apiece from Detroit Tigers as bonus players.

Robert Lauther, 17-year-old Berwyn, Ill., high school pitcher, was given a $60,000 bonus, and Albert W. Kaline, 18, Baltimore, Md., high school outfielder, received a reported $53,000.

It was the biggest bonus spree ever staged by the Tigers, who hope the promising teenagers will help the Bengals out of the American League cellar this year—or some day.

Miller won 23 and lost six in three seasons for Morton High School in Berwyn. Kaline batted .427 in three years with Southern High School in Baltimore.

British Cricket

SHEFFIELD, England (Reuters) Yorkshire batsmen reached 377 runs against the Australian touring team here Monday—the highest score against the Aussies in any innings of their present tour.

The Australians scored 243 runs for six wickets by close of play.

In county cricket, Middlesex made sure of first innings points against Gloucestershire to increase its lead at the top of the championship table.

Close-of-play scores:

Yorkshire 377, Australian Tourists 243 for six.

Surrey 8 and 142, Derbyshire 224. Derbyshire won by an innings and one run.

Kent 116 and 133, Sussex 238 for nine declared and 12 for no wicket. Sussex won by 10 wickets.

Glamorgan 424 for seven declared, Somerset 160 and 130. Glamorgan won by an innings and 134 runs.

Northamptonshire 203 and 198 for six, Essex 102.

Middlesex 201 for six declared and 80 for four, Gloucestershire 104.

Cambridge University 86 and 298 for eight, Nottinghamshire 268.

Warwickshire 260 and 104 for five, Hampshire 158.

Oxford University 225 and 146 for two, Worcestershire 381 for six declared.

Leicestershire 185 and 185 for seven, Lancashire 344.

FIGHTS LAST NIGHT

BY THE ASSOCIATED PRESS

Brooklyn—Carmine Fiore, 146¾, Brooklyn, decisioned Joey Klein, 147½, New York, 10.

Miami, Fla. — Rocky Castillo, 147, Blue Island, Ill., won by a TKO over Richie Reed, 147, White Plains, N.Y., 5.

Chicago — Norman Webb, 148, Chicago, decisioned Bobby Jarvis, 146, Chicago, 8.

Guelph Loses Six in Row; London Wins

BY THE CANADIAN PRESS

Guelph Maple Leafs are losing ground in the Senior Intercounty Baseball League.

The Leafs have lost six straight games, the latest Monday night to London Majors 5-1. The Leafs now have dropped to sixth place and are just managing to keep ahead of St. Thomas Elgins and the cellar-dwelling Galt Terriers.

Kitchener Panthers defeated Oshawa Merchants 7-4 and Waterloo Tigers took a 5-3 victory from Galt in other Monday night games.

Bob Straigler, newly-acquired southpaw, made his first start with the Majors a successful one, going the route for the victory. He was wild in spots but held the Leafs to five hits. Guelph's Lead-off youthful southpaw, lost his second straight game.

London went ahead with a three-run burst in the fifth inning on three hits, an intentional walk and a Guelph error. They scored two more off Guelph reliever Lee Smith in the ninth when Jim Hallard homered with a man aboard.

Kitchener batted a four-game winning streak by the fifth-place Merchants. Highlighter Chuck Fedoris, who relieved starter Wally Beggs in the fifth, was credited with the win. Gord Johnson, Oshawa righthander, was tagged with the loss.

Merchants tallied all their runs in the fifth. They put together a couple of hits, two walks and an error to score four runs. Also in the fifth the Panthers bunched four hits for four runs to take the lead after adding single runs in the second, third and fourth.

Waterloo got most of the breaks to defeat the Terriers. The Tigers won the game in the seventh on Ed Soto's walk, Rolly Larouche's free trip to first base on a questionable hit by pitched ball and Don Oberndorfer's infield hit for two runs.

Ted Szymanski started for Galt but got into trouble in the sixth with a pair of two-baggers and a passed ball, yielding five hits for three runs and the loss. Wray Upper, who replaced Andy Curowski at second, bit a 340-foot homer in the third.

Tonight Brantford plays at London and Wednesday night Kitchener is at Galt, St. Thomas at Waterloo, and Guelph at Oshawa.

Television Not as Bad as It Seems; Talbot Comes Up With Explanation

BY GAYLE TALBOT

NEW YORK (AP) — From the comments we have heard there seems to be some confusion among those who witnessed the middleweight fight between Bobo Olson and Paddy DeMarco the other night. The television customers claim that what they saw didn't jibe with what they heard.

They say they saw Olson belting Young all over the ring and raising welts on his features, while at the same time the commentator was assuring them that Bobo merely was slapping Paddy with open gloves and wasn't hurting him much, really. Some thought they saw Paddy stagger a time or two, as though he might have been fetched a hook on the jaw with a balled-up fist.

Our advice in such a case as this, where there obviously is a wide divergence of opinion between the commentator and the boxer who is getting bit, is to hitch up a little closer to the screen and sharply reduce the volume of sound. That should even things up.

Not Understand

A second group which appears to be having some trouble since the advent of TV is the horse racing audience.

One of the things they do not understand, for example, is the fact that a good, steady rain in the course of an afternoon may actually make a track faster than it would have been if the sun had remained out. They want to know how come the announcer says the track is fast when they can see the water coming down with their own eyes.

The case in point was the running of the Belmont Stakes here on a recent Saturday. Native Dancer won it from Jamie K. in the remarkable time of 2:28 3-5 for the mile and one-half, only two-fifths of a second off the record for the 85-year-old event. Although torrents in millions of homes glistened with moisture and everyone at Belmont plainly was soaked, they called the racing strip "fast." Some thought this gave Ali Vassiliadis's colt less than full credit for his great achievement.

Not at all, says our horse racing agent. The fellow who's going to "call" the track knows it's raining, all right, but he's more interested in the times made in the preliminary races. On Belmont day he saw a number of average dogs he knew personally come bouncing down in near-record time just before the big race was run. He knew then that just the right amount of water was on the track to make the horses love it.

Fiore Defeats Klein

BROOKLYN (AP)—In a gruelling welterweight fight at Eastern Parkway Arena Monday night, rugged Carmine Fiore pummeled tough, but less experienced, Joey Klein for a unanimous 8-round decision. Fiore weighed 146¾, Klein 147½.

There were no knock-downs but many jolting blows were landed. Fiore connecting to the head several times with his dangerous left hook.

Red Schoendienst, Mickey Vernon Top Major Hitters

NEW YORK (AP)—Versatile Bill Goodman of Boston Red Sox is proving Washington's Mickey Vernon for batting honors in the American League.

Goodman, who performs equally as well at first base, second base or in the outfield, went on a batting spree last week that lifted him into the runner-up position with a .327 mark. Vernon leads the league with .33. Figures include Sunday's games.

The Boston handyman gained 22 points as he went 13-for-37, a .447 pace. Goodman won the batting crown in 1950 with .354.

Vernon regained the top spot from Mickey Mantle of New York Yankees, who fell to third with .326.

In the National League batting race Red Schoendienst of St. Louis Cards has moved from a 14-point lead with .344. Brooklyn's Jackie Robinson is in his heels at .340. Schoendienst, third last week, displaced Johnny Wyrostek of Philadelphia Phils as the leading hitter. Wyrostek isn't eligible this week because he has not been at bat 139 times.

Duke Snider of the Dodgers and Philadelphia's Richie Ashburn share third position with .319 each.

Pittsburgh's bonuses in the American loop go to lefty Ed Lopat of the Yanks with an 8-0 won-lost record. Relief specialist Lew Burdette of Milwaukee is the National League leader with a 7-2 slate.

WANTS TO BE REFEREE

BRANTFORD (CP)—Al Dekdebrun, former Big Four Football League quarterback now operating two sporting goods stores in Buffalo, N.Y., has applied for an official's position in the National Football League, it was learned Monday in Silverwater, Saskatchewan.

He might not make it because he lacks whistle-tooting experience.

Moore Favored Over Maxim

OGDEN, Utah (AP)—It took 6 years for Archie Moore to achieve the goal of a world champion in boxing and the 36-year-old ring veteran from California doesn't intend to surrender the title he holds as the top light heavyweight in his 15-round fight with Joey Maxim Wednesday night.

Moore has seen enough of the fight game from the lower rung. It was a long, bitter and often frustrating path he trod coming up from the rough competition with a 327 mark. Vernon leads the league with .33. Figures include Sunday's games.

When he got his chance he made the most of it. This was in St. Louis last December when he handed the champion, Maxim, an artistic lacing in 5 rounds.

The bout is to be televised nationally (CBS network). It will not be broadcast.

In a special aftermath 10-rounder here Layne, Utah's heavyweight hope, meets Billy McClure, California heavyweight.

Promoters predicted a turnout of 10,000 to 12,000 in the open air Ogden Bowl-Arena and gate receipts approaching $100,000. On top of this will be the television money of the $50,000.

Hogan Arrives For British Open

PRESTWICK (AP)—Ben Hogan landed in Scotland today after a trans-Atlantic flight to prepare for the one major golf tournament he has never won—the British Open. He's never tried it before.

It was a tanned and smiling Hogan who told those who came to greet him that he had made the trip for three reasons: "Everyone back home wanted me to, this year the British Open doesn't interfere with anything I wanted to play in it, and because I am told Carnoustie is one of the finest courses in the world."

The open will be held on the testing Carnoustie layout July 6-10.

BRAVES CATCHER HURT

EAU CLAIRE, Wis. (AP)—Paul Burris, reserve catcher for Milwaukee Braves, suffered a fractured dislocated elbow Monday night in a collision at home plate during an exhibition between the Braves and their Eau Claire farm club in the Northern League. A physician said that probably ended the season for Burris.

The Braves won the game 13-11.

People who appreciate fine cars are turning to Monarch

"...the kind of car I've always wanted to drive"

It was Frank Wayland, a sales-manager I met last winter, who put me onto Monarch. He drives one himself and likes it so well he's always talking Monarch to his friends. He persuaded me to ask my dealer for a demonstration, and now that I'm driving my own Monarch I appreciate just a big favour he did me. This is the kind of car I've always wanted to drive. I suppose it's only natural to feel a kind of pride in owning something as luxurious-looking as a Monarch—but there's more to it than that—If you haven't driven a V-8 lately, you're in for a pleasant surprise. It's so smooth you don't really know it's there—until you want it in a hurry. Then there's no doubt about it. Must remember to drop a line to Frank Wayland and tell him how right he was about Monarch. A sales-manager sold me— but the car itself is keeping me sold. You could be next customer, for . . . ask your Monarch dealer for a demonstration today.

MONARCH FOUR-DOOR SEDAN

Automatic Transmission Overdrive, a new economical two-way drive, driver operated, at extra cost, where desirable.

Ride like a King in a... Monarch V-8

NOW...NEW POWER STEERING Today's concept of finger-tip driving ease! Monarch's new power steering gives the driver "tip-of-the-finger control at every speed, on every kind of road, makes parking an easy, effortless manoeuvre. Hydraulic power steering is combined with mechanical linkage for maximum safety and efficiency. (Optional at extra cost)

NOW...NEW POWER BRAKING for safe, smooth stops at touch of toe! With Monarch's new power braking, your engine does half the brake work! A touch of the toe on the brake pedal brings you to a smooth, sure stop. Vacuum braking plus mechanical linkage means greater driving safety with far less effort. (Optional at extra cost)

CELEBRATING A HALF-CENTURY OF FINE CAR CRAFTSMANSHIP

Ford Monarch

YOUR MONARCH DEALER WILL BE HAPPY TO ARRANGE A DEMONSTRATION AT YOUR CONVENIENCE

RIGGS MOTOR SALES LTD.

224 PINNACLE STREET BELLE VILLE PHONE 116

LOOK FOR THE A-1 SIGN OF VALUE WHEN YOU BUY A USED CAR—SEE YOUR MONARCH DEALER

By SAM GORDON
The Kibitzer

Again and again I am being asked how to solve the problem in the bridge deal shown:

NORTH
♠A Q 3
♥A K 7
♦Q J 10 9 8 7
♣None

WEST
♠K J 10
♥Q 5 3
♦None
♣K Q J 10
9 8

EAST
♠9 8 7 6
5 4 3
♥None
♦8 5 4 3 2
♣8 2

SOUTH
♠None
♥10 9 8 7 6
♦A K
♣A 7 6 5 4 3

This puzzle has been going around the world for a century or more. It appeared in my column with its solution when I began to write it about the time contract was born.

A new generation of players find it interesting. So, drag it out and try it on your friends. South is declarer at seven hearts and must take all 13 tricks. West leads the club king.

Make no fuss about how south happened to become the declarer. Or how they reached the grand slam in that suit. It was during the days of which when the trump was turned by the dealer.

Notice at once that diamonds must not be led until west has all the trumps taken away from him. Notice also that your south has a flock of losing clubs that must be saved in some way.

No use trying to ruff them with dummy's hearts. Because you can not get back to your south hand often enough. Therefore, your only hope is to save them by shuffs on dummy diamonds.

Sounds good. But watch out. If you take west's trumps out with four rounds of that suit, your south ace and king of diamonds will block the dummy. Because you have no spade to enter there.

Until you take out west's trumps you dare not lead out your ace and king of diamonds to unblock that suit for dummy. Because west will ruff a diamond if you lead that suit.

This tells you that you must find a way of unblocking your two south diamonds. And it must be done without leading that suit while west has trumps. And dummy must be in to lead diamonds finally.

There is a way of doing all this; unblocking diamonds safely. See if you can. Or wait and, I'll tell you.

RESERVE MONDAY, JUNE 29th, FOR THE
DRIVE-IN
"SOCIAL EVENING"
at the
CNR RECREATION PARK
Belleville
A "ONE GRAND" evening for Batman.

CJBQ VOICE OF THE BAY OF QUINTE

(CJBQ — 1220 Kc.)

TUESDAY

2:00—Kiddies' Carnival
2:30—Piano Moods
3:00—Organ Melodies
3:15—Melody Time
3:30—Melody Hour
4:00—Local News
4:05—Melody Hour
4:30—News and Weather
4:45—Melody Hour
5:00—Melody In Mood
5:30—Dinner Hour
6:00—News, Weather
6:15—Sports Roundup
6:30—Melody Hour
7:00—News and Weather
7:15—Melody Hour
8:00—Melody Hour
8:30—Melody Hour
9:00—News, Weather
9:05—Melody Hour
10:00—Close

WEDNESDAY

6:00—News, Weather
6:15—Morning Merry-Go-Round
6:30—Farmer's Forum
6:45—Especially Yours
7:00—News and Weather
7:15—Say With Music
7:30—Live Piano Show
8:00—Breakfast Club
8:15—Breakfast Club
8:45—Sport News
9:00—Bright and the Sun
9:05—News, Weather
9:30—Melody Hour
10:00—Meditations
10:15—Time for Two Misses
10:30—News
10:35—Conversation
10:45—Melody Hour
11:00—Organ Melodies
11:30—Melody Hour
12:00—Noon Day Harmonies
12:30—Piano Piece
12:45—Levi Harmonica

NETWORK PROGRAMS

TUESDAY EVENING

6:00—CBL, News, Sports
6:15—CBL, Denny Vaughan Show
6:30—CBL, International Cement
6:45—CBL, Lorne Greene, News
7:00—CBL, We Mc-Donalds
7:00—WBKB, Report from Illinois
7:30—CBL, News
7:45—CBL, Bill Cressy
8:00—CBL, Cheerful Time
8:30—CBL, The Four Lads
7:45—CBC, Rhythm Rambles
8:00—CBC, Dominion Day
8:00—CBL, Europe 1953

8:00—CFRB, Invite to Listening
8:00—WBEN, Fisher Family
8:00—WGR, People Are Funny
8:00—WBEN, Hawaiian Cloudy
8:30—CFRB, Home on the Range
8:30—CBC, Songs from the Hills
8:30—CBL, Review the Week
8:30—WGR, Mr. and Mrs. Barrett
8:30—WBEN, Earth Lovers
8:30—WBEN, Mystery
9:00—CBL, Close for Day
9:00—CBC, Dollar Dollar
9:00—CFRB, People Are Funny

9:30—CJBQ, Sports Roundup
9:30—CBC, Conversation Hall
9:30—CBL, Twenty Questions
9:30—WBEN, Fiber Show
9:30—WGR, My Friend Irma
10:00—CBC, Stan Kenton
10:00—CBL, News
10:05—CFRB, John Drainie
10:15—CBL, Canadian Indians
10:30—CBL, Leicester-Broadway
11:00—CBL, N. Y. Today
11:00—CBL, Chico Valle
11:30—CBL, Friends in Dreaming
11:30—CBC, Here Comes the Band

WHAM TV Schedule Channel 6

TUESDAY, JUNE 23

5:00—Hawkins Falls (NBC)
5:15—Caddy Hayes (NBC)
4:30—Sunset Serenade
5:00—Jimmy Doody (NBC)
5:00—Film
5:30—Embassy Club
6:00—Film Review
7:00—Life Begins at 80

7:30—Dinah Shore (NBC)
7:45—Douglas Edwards (NBC)
8:00—Chevy Mystery Theatre
8:30—Break the Bank (NBC)
9:00—Cinderella Week (CBS)
9:30—Meet Millie (CBS)
9:30—Candid Camera
10:00—Close Out

WEDNESDAY, JUNE 24

1:30—Garry Moore (CBS)
2:00—Doodles or Hoofers
2:30—Ladies Fair
3:00—Partie Line
3:30—Welcome Travellers (NBC)
4:00—On Your Account (CBS)
4:30—Bride and Groom (NBC)
5:00—Hawkins Falls (NBC)
5:15—Edwin Hunter (NBC)
5:30—Jimmy Doody (CBS)
6:00—Sports on Parade
6:15—Steve McCormick and Robbins
6:30—Almanac (Procter & Gamble)
6:45—News of Sports

7:00—Money (NBC)
7:30—Film
8:00—Film
8:15—Weather
8:30—Film
9:00—Film
9:30—Film
10:00—Film
10:30—Film
11:00—Film
11:15—Talent Patrol

8:45—Perry Como Show (NBC)
9:00—Charles Laughton Show (Dairy Mart)
9:15—Perry Boz
9:30—Arthur Godfrey (CBS)
9:45—Cabot News Caravan (NBC)
9:50—Boston Blackie
10:00—Ed Sullivan
10:30—Ted Mack's Varieties
10:45—Sportsmen's Club
11:00—Big Town (NBC)
11:00—Rose Ribbon Bowls (CBS)
11:00—Film
11:30—Film
11:00—11th Hour News (Dwight McKenzie)
11:15—Almanac (Procter & Gamble)
11:15—Sports Extravaganzy (NBC)

Frankford Sport

FRANKFORD — Frankford Legion wracked up their second win of the season, this time over the Glen Miller Royals, on Friday night squeezing out an 11-8 victory. Most of the credit for the victory went to Paul Spurrel, who cracked out a single, triple and a home run.

Montgomery got credit for the win, his second, with Hearns receiving. Melarky went the route for Glen Miller.

The Legion, as well as all other teams that have played the Royals this season, were high in their praise of Melarky's boys, both in spirit and in sportsmanship. With a team, most of which are of midget age, Glen Miller is in there fighting all the way. Everyone agrees that in another year or two they will have a team that nobody will push around.

Glen Miller took the lead, and held it until the sixth, when Frankford buried visitors in an eight-run barrage.

Glen Miller	003	030	2— 8
Frankford Legion	210	008	x—11

Standing

Centenary	3	1	.750
Frankford	3	1	.750
Stockdale	3	1	.750
Frankford Legion	2	2	.500
Johnstown	1	3	.250
Glen Miller	0	4	.000

TO RUN FOR LIBERAL NOMINATION

QUEBEC (CP)—J. A. Blanchette, Liberal representative for Compton-Frontenac in the House of Commons, will again be the party's standard bearer in the Aug. 19 federal election.

THEATRE FEATURE TIMES

AT THE BELLE — "Above and Beyond" — Robert Taylor, Eleanor Parker — 2:00, 4:10, 7:00, 9:10. "Glory Alley" — 3:05, 5:15, 8:20, 10:30. Leslie Caron — 4:00, 7:50, 10:15.

AT THE CAPITOL — "Glass Wall" — Vittorio Gassman, Gloria Grahame — 1:30, 3:35, 5:40, 7:45, 9:50. "The 49th Man" — Richard Denning — 2:45, 4:50, 6:55, 9:00, 11:05.

AT THE McCARTHY — "City Beneath the Sea" — Color by Technicolor — Robert Ryan, Mala Powers, Anthony Quinn — 2:00-7:00-9:45.

ODEON THEATRE, TRENTON — "Ruby Gentry" — color by Technicolor — Jennifer Jones, Charlton Heston — 2:00-7:40-9:45.

CENTURY THEATRE, TRENTON — "Elizabeth Is Queen" — Cinemascope — Feature at 1:00-3:30-5:30-7:30-9:30 — "Raiders of the Sky" — 2:55-6:55-10:55. Continuous from 1 p.m.

AT THE DRIVE-IN — "Battle Zone" — John Hodiak, Linda Christian. Show starts at dusk.

IT'S TRUE!!

By Wiley Padan

Robert TAYLOR IS GIVEN HIS FIRST OPPORTUNITY IN THIRTY YEARS TO APPEAR ON THE SCREEN IN "CIVIES" FOR CERTAIN SCENES OF M-G-M's "ABOVE AND BEYOND." THE LAST TIME HE WAS IN MODERN CLOTHES IN A PICTURE WAS IN "CONSPIRATOR."

Eleanor PARKER WAS A "TWO YEAR" RATHER THAN AN "OVERNIGHT" DISCOVERY. SHE SPENT HER FIRST TWO YEARS IN HOLLYWOOD WORKING WITH DRAMA COACHES AND POSING FOR STILL PICTURES.

AT THE BELLE—M.G.M.'s tense romantic drama "Above and Beyond", is continuing until Thursday at the Belle Theatre. M.G.M.'s "Glory Alley", co-starring Ralph Meeker and Leslie Caron is the added feature attraction.

LEAGUE LEADERS

By THE CANADIAN PRESS

National League

	AB	R	H	Pct.
Robinson, Bkn	199	47	68	.342
Schoendienst, Stl	261	23	89	.341
Ashburn, Pha	229	41	73	.319
Irvin, NY	216	36	68	.315
Snider, Bkn	229	49	75	.314

Runs: Schoendienst, 52
Runs batted in: Campanella, Brooklyn, 62
Hits: Schoendienst, 89
Doubles: Snider, and Durk, New York, 18
Triples: Bruton, Milwaukee, 7
Home runs: Mathews, Milwaukee, 20
Stolen bases: Bruton, 13
Pitching: Burdette, Milwaukee, 7-0, 1.000
Strikouts: Roberts, Philadelphia

American League

	AB	R	H	Pct.
Goodman, Bos	156	24	51	.327
Vernon, Was	246	42	80	.325
Noren, Chc	220	34	71	.323
Umphlett, Bos	184	22	59	.321
Mantle, Stl				

Runs batted in: Mantle, 51
Hits: Vernon, 80
Doubles: Kell, Boston, 17
Triples: Jensen, Washington, 6
Home runs: Zernial, Philadelphia, 18
Stolen bases: Rivera, Chicago, 13
Pitching: Lopat, New York, 8-0, 1.000
Strikouts: Pierce, Chicago, 66

KILLED BY BEES

REGENSBURG, Germany (CP) Joseph Meyer, a 70-year-old pensioner, died in hospital Monday an hour after being attacked by a swarm of bees.

CAPITOL TODAY - WED.

COMP. SHOWS . . . 7-8.45

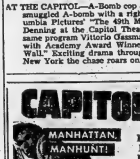

FIRST SHOWINGS

SHOCK HIT! THE 49th MAN with Jim BELSON Robert MORROW

A-BOMB PLOT AGAINST U.S. EXPOSED!

PLUS: LATEST NEWS

AT THE CAPITOL—A-Bomb cop John Ireland cracks the case of the smuggled A-bomb with a right to Richard Avonde's jaw in Columbia Pictures' "The 49th Man," starring Ireland and Richard Denning at the Capitol Theatre today and Wednesday. On the same program Vittorio Gassman star of "Bitter Rice" and "Anna" with Academy Award Winner Gloria Grahame in "The Glass Wall." Exciting drama through the sin spots and jazz joints of New York the chase roars on.

SIGHT! NO HUMAN EYE HAS EVER BEHELD! ADVENTURE NO MAN EVER LIVED BEFORE!

CITY BENEATH THE SEA

TECHNICOLOR

ROBERT RYAN - MALA POWERS
ANTHONY QUINN - SUZAN BALL

Extra Added Attraction

ROCKY MARCIANO vs JERSEY JOE WALCOTT

Closest Thriller in KLONK-HISTORY! Official Championship Fight Filmed! Released thru United Artists

NOW PLAYING McCARTHY

DAILY AT .... 2-7-9.10 ENJOY SMOKING IN THE LOGES

ODEON NOW PLAYING

DAILY AT 2-7-9.35

TRENTON

"RUBY GENTRY" JENNIFER JONES CHARLTON HESTON

IN TECHNICOLOR

WHAT'S NEW

GOES BERSERK

MUNSAN (AP)—A United States Army private today shot and killed another soldier and seriously wounded a Korean barber at the Munsan provincial camp near advance UN truce headquarters. The army said the private "apparently went berserk."

FALLS INTO WELL, DROWNS

HULL, Que. (CP)—James E. Sally, 70, died Monday when he toppled into a well on his property in nearby Pecksgrove. He is believed to have been drawing the water from the well when he stumbled in, plummeting 15 feet to its bottom.

CENTURY
TODAY ONLY
CONTINUOUS FROM 1 P.M.
SHOWPLACE OF TRENTON
Full Length Feature In Cinemascope "Royal Journey" Color
"Elizabeth Is Queen"
PLUS "RAIDERS OF THE SKY"

3 MORE DAYS! Because It's The Movies In Its FINEST HOUR!
...TO SEE IT... IS TO PRAISE IT!!
M-G-M
ABOVE AND BEYOND
STARRING
ROBERT TAYLOR · ELEANOR PARKER
with JAMES WHITMORE
IT'S REAL! IT'S LIFE! IT'S LOVE!
ADDED FEATURE
First Romance! M-G-M's "GLORY ALLEY"
Ralph MEEKER Leslie CARON
COMP. SHOWS 2.00 7.00 8.20
Belle
A FAMOUS PLAYERS THEATRE
WE MAKE OUR OWN COOL WEATHER
SMOKING LOGES
FREE PARKING, TOO!

BELLEVILLE
SIDNEY STREET GROUNDS
WEDNESDAY
JULY 1

RINGLING BROS AND BARNUM & BAILEY CIRCUS
The Greatest Show on Earth
NOW TWICE DAILY
Twice Daily—2:15 & 8:15

MAIL ORDERS NOW

Choice reserved grandstand chair tickets, limit, subscribers had all list, now available, $3.00 and $4.00 to EVERYONE.

(Unreserved seat tickets, ADULTS $1.50; CHILDREN 75c.)

Specify which performance and send self addressed envelope with cheque or M.O. payable to Shrine Circus Fund to Chairman Ticket Dept., Belleville, Ontario.

Ticket sale opens, Wednesday, June 24th, at Doyle's Drug Store, 221 Front St.

DRIVE-IN Theatre
BRIDGE STREET
MILES OF FAIRGROUNDS — 3 MINUTES FROM DOWNTOWN
PHONE 4845

TONIGHT And WEDNESDAY

Made of Fire and Ice... and everything Dangerous!

BARBARA PAYTON
"BAD BLONDE"
They called me BAD... spelled MEN!
Introducing TONY WRIGHT
THE SCREEN'S ATOMIC BLONDE BOMB-SHELL!
ADULT ENTERTAINMENT

ADDED FEATURE ATTRACTION
FABULOUS GLAMOUR... Spectacle thrills and adventure in the hotspot of the entertainment world!
DENNIS PRICE · ANNE VERNON
NICOLE AUER
Bachelor in Paris

2 FIRST BELLEVILLE SHOWINGS

FIRST RUN NEWS
COLOR CARTOON

JOHNNY HAZARD — By Frank Robbins

MR. AND MRS.—By Arthur Folwell - Kin Platt

MARK TRAIL—By Ed Dodd

TIPPIE and "CAP" STUBBS—By Edwina

POP

Wanted! Newspaper Carriers. — Apply Ontario Intelligencer Office.

Your Individual Horoscope

By FRANCES DRAKE

Look in the section in which your birthday comes and find what your outlook is, according to the stars.

FOR WEDNESDAY, JUNE 24, 1953

March 21 to April 20 (Aries) — The little niceties that make for happy home life high in favor now. Take undue aggressiveness, contention in work and business. Be temperate.

April 21 to May 20 (Taurus) — Very encouraging —in your sector. Personal —interests; daily tasks, mental work generally under fine Mercury and Venus aspects.

May 21 to June 21 (Gemini) — Highly timed are your private interests, —problems. Advantageous day for advertising, promoting and encouraging new projects.

June 22 to July 22 (Cancer) — Your Moon's position stresses serene and pleasant disposition (regardless of opposition) to meet the possibilities of gain now before you. Avoid irritation.

July 23 to August 22 (Leo) — Your Sun plus Mars' urging alertness without strain, aggressiveness without selfishness. Responsive day if you are on the ball.

August 23 to September 22 (Virgo)—You can make it a beneficial day, you encourage new, practical ideas and work on them. Get busy!

September 23 to October 22 (Libra) — Venus in fine aspect urges you to get right on the job. Especially interested are the arts, sciences, civics.

October 24 to November 22 (Scorpio)—May not be a time to seek quick advancement or obtain unusual favors, but you can go on with usual daily projects and achieve in them.

November 23 to December 22 (Sagittarius) — Mildly helpful, pleasant vibrations. But again Mars and the Sun warn against needless irritability, quarrelling. So be —on guard and you can do a good day's work.

December 23 to January 21 (Capricorn) — Proverbs often help, so note these now: "Where there's a will there's a way," and "A stitch in time saves nine." Heed them.

January 22 to February 20 (Aquarius) — Act quickly where you should, and slowly where that is the order according to reason. Don't be led against your good judgment.

February 21 to March 20 (Pisces)—Watch spending, practise what you preach, be ready for changes, and your day will be a big one in many respects.

YOU BORN TODAY: Worrying, thinking others are minding you are faults especially tempting. But why taunt yourself with fretful imaginings? Learn to harness the nervous system. Develop your talent for entertaining.

Birthdate of Lord Kitchener, famed British soldier; Jack Dempsey, tiny idol.

NEW JET TRANSPORT

TORONTO (CP)—A new RCAF Comet jet transport landed at nearby Malton airport today, the first step on its cross-country trip.

The $1:200,000 British plane, one of two bought by the air force, touched down at 10:18 a.m. and will take off for Rivers, Man., Tuesday morning.

Purpose of the trip, the air force said, is "general training."

TUESDAY, JUNE 23, 1953 (Released by The Bell Syndicate, Inc.)

HORIZONTAL
1 Dower
5 Grate
8 Chinese pagoda
9 Blue pointer shark
12 Indigo
13 Toward the stern
14 Sanderan tree
15 Against
16 Final
17 Predatory mammal
19 Preposition
20 Sheet of glass (pl.)
21 Obtain
23 Past
25 Man's name
27 Peter Rabbit's enemy
29 Heraldic bearing
31 Quill
32 Poem by Virgil
33 Exalt
35 Impromptu
36 Fruit drink
41 Babylonian deity
42 A worm
44 Heating implement
46 Ox
48 Ox: the male
51 Anoint
52 Ado
53 Slim
54 Ancient Assyrian
55 Indigo
56 Seventh
60 Period of time
61 Spotted

VERTICAL
1 Arabian lieutenants
2 Girl's name
3 Tie: tennis
4 Omit; from consideration
5 Tense
6 Nut sack
7 Siamese coin
8 Cloth for lining
9 Into: suffix
10 Girl's nickname
11 Native metal (pl.)
17 Blemish
18 Mohammedan
20 Tibet, Musk substance
22 Wheel teeth
25 Away
26 Female ruff
28 Glacial snow mass
29 Prize
30 Wipe from society
31 Cover
32 Holland Americans
34 Preposition
37 Fruit drink
39 Tie: stick
40 Sandpiper
41 Wager
43 City in Nassachusetts
44 Threshing
45 Weedy plant
46 North Africans
47 Climbing plant
49 Bristle
51 Lasso's pen name
52 Danish measure
54 To relate

Answer to Yesterday's Puzzle:

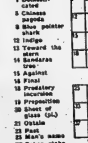

L'IL ABNER — By Al Capp

BLONDIE — By Chic Young

PINNY — By Harry Haenigsen

BRINGING UP FATHER — By George McManus

RUSTY RILEY — By Frank Godwin

OZARK IKE — By Ray Gotto

Wanted! Newspaper Carriers. — Apply Ontario Intelligencer Office.

TILLIE THE TOILER—By Bob Gustafson

Get Quick Results By Using Ontario Intelligencer Classified Ads — Everyone Reads Them

BRING IN YOUR ADVT. OR PHONE 4600 AND ASK FOR CLASSIFIED. DEADLINE 10 A.M. DAY OF PUBLICATION. FOR SATURDAY PUBLICATION ADS. MUST BE IN FRIDAY AFTERNOON.

WANTED — FEMALE

YOUNG WOMAN OR GIRL OVER 17 to work in small snack bar. Excellent wages to suitable party. Apply Intelligencer. Phone 4600 and ask for Box 89. Full particulars required. Apply 23 Bridge. 172-tf

WOMAN TO HELP WITH BANQUETS and waiting on tables. Apply Mrs. Ellis, Apply Box 95, Ontario Intelligencer. 172-tf

WOMAN, MIDDLE-AGE OR OVER, for July and August. Light housekeeping. Phone 2772-W. 172-3t

SALESLADY, STEADY EMPLOYment. Apply Dominion Store, 201 Victoria. 172-3

EXPERIENCED WAITRESSES. Highest wages paid. Apply Mrs. Ansley in person, Nicky's Lunch, Front St. 172-3

AGENTS WANTED TO SELL nylon household items, door to door or on small weekly payments. Excellent opportunity for an enterprising person. Good commissions. Apply Box 74, Ontario Intelligencer. 172-tf

SALESLADY

FOR BELLEVILLE RETAIL STORE TO TAKE CHARGE OF

Housewares Section

BUT PREPARED TO SELL OTHER HOUSEWARE LINES. SHOULD HAVE

Some Experience

AND BE WILLING TO ASSUME RESPONSIBILITY.

Good Opportunity

ADVANCEMENT FOR RIGHT PERSON

Write to:

BOX 93
ONTARIO INTELLIGENCER
217-tf

ACCOM. WANTED

THREE UNFURNISHED, HEATED rooms by July 15th for one lady. Box 86 Ontario Intelligencer. 172-3t

RELIABL E YOUNG LADY DESIRES room, light breakfast. Hospital zone. Box 91 Ontario Intelligencer. Apply Box 91, Ontario Intelligencer. 172-3t

UP TO $3,500 CASH, FULL PRICE for good home in Trenton area within 6 miles Belleville. Box 92 Ontario Intelligencer. 172-3t

URGENTLY WANTED, THREE-BEDroom house or apartment for new manager with two children. Good tenant will look after. Apply Box 94, Ontario Intelligencer, Belleville. Telephone 6830. 172-3t

MARRIED ELECTRICAL ENGINEER requires unfurnished apartment by July 15. References supplied. Apply Box 2, Ontario Intelligencer. 170-3t

BUSINESS COUPLE DESIRE 4 OR 5 room apartment. Private bath and garage preferred. Phone 2800-W. 172-3t

BUSINESS MAN AND FAMILY RE-quire 3 bedroom house. Phone 2800-W. 172-3t

TO RENT, HOUSE WITH THREE bedrooms, yard for garage if possible. Phone 229, after six 5:15-tf AS-tf

LOST

CHILD'S KIDDIE CAR. LAST Thursday afternoon, East 13th Victoria, Mrs. Kilbank. Phone 4472-M. 172-3t

BETWEEN MAYNOOTH AND BELLE-ville, wrist watch, valuable as missing family wearing apparel. Finder please phone Belleville, 7-r-22. Reward offered. 172-3t

WALLET, CONTAINING NORTHERN Electric card with Mrs. Gerald Thompson's name in. Last seen in North Front St. Apply Gerald Thompson, North Front St. 172-3t

CHILD'S GLASSES, WITH OR WITHout case. Vicinity Queen Mary School. Urgently needed. Phone 2484-R. Reward. 172-3t

SMALL BLACK AND TAN HOUND in vicinity Wallbridge, wearing red collar. Phone 2484-R. Reward. 172-3t

TAN COLORED KEY CASE INITIAL—"J" on Thursday, between Front Street, Bridge and Victoria Park. Finder please phone 4-r-11 Carnegie Office. 172-tf

VACUUM CLEANERS

FILTER QUEEN, THE ORIGINAL Vacuum Cleaning with Two Dependable Suction Units. Free demonstration in your home. Call Parts and service, G. Close, 39 Dunbar St. 223-10m

MORTGAGES

ARRANGED AND BOUGHT. QUINTE Mortgage & Investments, A. E. Block, Phone 3094, Evenings 1526-W AU-tf

LIVESTOCK WANTED

HOLSTEIN SPRINGERS FRESHENing June until fall. No blood test required. Phone R. J. Jones 3047-r-3, from 6 to 9 evenings or write 236 Victoria Ave. 167-3m

RENTALS and REPAIRS

ELECTROLUX VACUUM CLEANERS for rent, delivery. Phone Sales and Repairs 3 Highland Ave. Phone 4272. 172-tf

BOATING

OUTBOARD MOTORS, REPAIRS Johnson Sales and Service. Jack Goyer 183 James St. Phone 4763 Open evenings. 164-tf

FLORISTS

FLOWER LANE, 341A FRONT ST reputable florist for all occasions. Bedding Wilfred Jardine, florist. Phone 3-r-22. 172-tf

WANTED — MALE

YOUNG MAN WITH AT LEAST 3 years high school, to learn shoe business. This is an excellent opportunity for a willing worker. Agnew Surpass Shoe Store. 172-3t

CLASS A GARAGE MECHANIC wanted, pleasant, 6136-W-11. 172-3t

MAN TO WORK ON FARM. Apply Farmer 50, Good wages to right man. Phone 2-r-11 Frankford. Phone 28-R-31 Mt. View, Belleville R. R. 2. 172-3t

ACCOUNTANT — MALE, TO TAKE charge of 3 months' audit in 50 bed hospital of 86 beds. Experience preferred but not essential. Apply to Trenton Memorial Hospital, Trenton. 172-3t

MECHANIC WANTED FOR FORD dealership, 48 hr. week, hospitalization, etc. Apply Bob Wood Motor Sales, Napanee. 172-3t

PRINTER - PRESSMAN FOR COMmercial Shop in Niagara Peninsula; sufficiently experienced to take charge of press work and accept responsibility in small organization. Reply in confidence to Box 1200, Welland Tribune, Welland, Ont. 172-3t

OIL BURNERS AND STOKER SERvice men, Apply 413 Dundas St. 172-3t

OPENING FOR BROKER TO SELL life insurance. Apply Belleville, Apply Box 77, Ontario Intelligencer. 172-3t

UP TO $3,250 AN HOUR AND BONUSES. Apply 6136-W-11. 172-3t

CAN YOU AFFORD TO STAY IN A job that pays $70 weekly? Dealer, Refrigeration, Oil Burner, Electrical engineering service men and Office-Like operators are earning! Your age is no barrier if you have a good record. No limit for the income you require. Success assured. We will train you to help you earn more. It's a Standard plan of Training for Service Industries. Write today. Interview arranged. Send proof of opportunities right in your home town. Write Box 1, Dept. 1, REFERING INSTITUTE, Box 79, Belleville. Ontario Intelligencer. 172-6t

NAME .....
ADDRESS .....
CITY .....
172-3t

ENERGETIC BOY TO TAKE EASY work in Belleville area. Apply Box 96, Ontario Intelligencer. Must be at camp for July and August. Apply Box 96, Ontario Intelligencer. 172-3t

SCHOOL CARETAKER, THE BELLEville Public School Board will receive applications for the position of School Caretaker until Friday, June 26th. Duties to commence as soon as possible. Initial wage $2,400 per annum. Superannuation. Medical Examination required. Permanent sanuity plan in effect. Written applications only. Full information, including references, to H. A. Fitch, Secretary-Treasurer, Belleville Public School Board, William Street, Belleville. 172-3t

BODY
SHOP
FOREMAN

for one of Ontario's most modern Body Shops equipped with the latest steady employment
— extra benefits include

Blue Cross
6 Holidays With Pay
Summer Holidays
Pension Plan

BOX 68
ONTARIO INTELLIGENCER

JANITOR TO CARE FOR BUSINESS offices daily. All convenient equipment supplied. Apply Box 97, Ontario Intelligencer. 172-3t

AGENTS WANTED TO SELL VARious household items, door to door or on small weekly payments. Excellent opportunity for an enterprising person. Good commissions. Apply Box 74, Ontario Intelligencer. 172-tf

HOFFMAN PRESSURE CONTROLS required. Call in person, Radio Clinic Lenses and Dryers, 256 Coleman Street. 172-tf

SALESMAN WANTED

SALESMAN 340, PER WEEK, OR more. Apply Belleville, Phone 5196-J for appointment. 172-3t

LANDSCAPING

FOR FREE ESTIMATES ON LANDscaping, seeding or sodding, Phone 3843-R. 3 MIN-tf

CAR BUYERS

BEFORE YOU BUY YOUR NEW OR late model car see us about our low cost financing service. Belleville Motor Co. Limited, Phone 3230, 338 Pinnacle. 21 1m

MOTORCYCLES

HARLEY-DAVIDSON SALES AND service, Genuine parts, all accessories. Sales and service, Vespa Foxboro. Phone 173-J-4. 216-1m

DOGS

SPRING TONIC GIVE SHERwood Alternative Mixture. Now obtainable at Dodge the Druggist. MIN-tf

FRESH FISH

FOR SALE, FRESH LAKE TROUT whitefish. Phone 627 Bay of Quinte Fisheries. Bay Ridge Inn. M27-1m

CARPENTRY & PAINTING

GENERAL REPAIRS INSIDE AND Out. Also Concrete Work. Basement Floors and Driveway Concrete Walks Phone 2800. 172-3t

A. E. PERRY, CARPENTER, PAINTer. Alterations, repairing our specialty. 75 Cedar St., weekdays. F7-tf

SHOVEL AND BULLDOZER WORK

EXCAVATING, LAND GRADING, back filling. We have the machines for the job. Vernon Smith, Frankford. 172-3t

WANTED

CUSTOM BALING, WIRE TIE. H. Putman, R. R. 6, Belleville. Phone 770-J-4. 172-3t

SMALL STEAMER TRUNK, IN GOOD condition. Phone 1391-J. 172

ATTENTION FARMERS! WE WILL pay cash, to pick up dead or crippled farm animals for sanitary purposes. Immediate service. Telephone collect, Gordon Young, Limited, Belleville 2252. Sterling 2-3-4-5. 172-3t

LIKE TO BUY 200' OF USED galvanized piping 1½in. Reasonable price. Phone 3288-W. 172-3t

WILL PAY 7% FOR $1800 SECOND mortgage. This is a genuine, must save proposition. Will guarantee and keep confidential. Box 98, Ontario Intelligencer. 172-3t

FEATHERS, FEATHER BEDS, OLD and new. Will call for same. Pay highest prices. Mrs. Fred Colwell, Phone 452 Picton, P.O. Box 1018-tf

A PROTESTANT PUBLIC SCHOOL Board requires a teacher for Grade 1 in Rural Public School. For accommodation near school, apply Secretary-Treasurer, Mrs. K. Edwards, Demorestville. Phone 2-r-11 Frankford. 172-3t

WATCH REPAIRS BY CERTIFIED watchmakers. Quick, dependable service. Modern plant. Work fully guaranteed. Bert Lewis Jewellers, 257 Front St. 172-tf

FARM SERVICE, HIGHEST PRICES paid for old, crippled and diseased horses, cattle, sheep and hogs. Reverse charges, any Personal prompt service. Phone 3-r-22. 172-tf

WILL BUY NEW AND USED feathers or exchange for spring interiors. Belleville Feather Co., Mr. Rodeman. Box 99 Ontario Intelligencer. 172-3t

USED PIANOS TO TRADE IN ON new Heintzman. Will buy Howard Electric Piano Shop. 312 Front St. Phone 5041 172-3t

TRUCKING

LIGHT OR HEAVY TRUCKING. Local and Long Distance. 1313 Phone 1313. 211-1m

LOAM, SAND, GRAVEL, FILL AND slab wood. Phone Thurlow 8-R-5. Ernest Hubbard, Thurlow. 220-3t

SAND, LOAM, GRAVEL, TOPSOIL. Lawn grading and seeding. Phone 2-r-11 Frankford. Phone 28-R-31 Mt. View, Belleville R. R. 2. 173-1m

FOR SALE: BLACK LOAM, FILL, fill, fertilizer, crushed stone, sand and gravel. Will deliver anywhere. Gordon Herbison, Phone 3-r-22. 218-1m

CHOICE LOAM, SAND, GRAVEL, fill, crushed stone, John Gordon Phone 2722. M23-1m

LOAM, GRAVEL, SAND, FILL, Slab wood. Phone Thurlow 8-R-5. Ernest Hubbard, 266 Bridge St. N. 218-1m

WASHED SAND STONE, CRUSHED stone, cinders, General Excavating. Norman Bros. Garnet Phone 4496. A6-tf

T.V. SALES and SERVICE

EXPERIENCED TECHNICIANS IN stall your aerial. Choose your television set from Canada's finest. Electric Pinnacle St. Phone 2050 tf

UPHOLSTERING

HOLLAND'S" UPHOLSTERING Shop. Expert workmanship and spring with quick service. 174 Dundas St. Phone 3141-J-4. Pick up. 172-3t

AUCTION SALE

Every Friday evening 7-9:
Antiques, furniture, machinery, cook stoves; rangettes, ice boxes, chesterfield suites, beds, springs, mattresses, linoleum and carpets.
CAMERON BUNNETT
Auctioneer
Phone 3180

AUCTION SALE

On instructions from Commercial Credit, I will sell by Public Auction, at Bridgewater, Belleville, Ontario, on Friday, June 26th, 1953, at 1.30 o'clock p.m. the following: 1951 Dodge Truck, Licence No. C31313, property of Albert Bamford. WM. STEWART, Belleville. 172-3t

AUCTION SALE

Friday, June 26, 1.30 p.m., 8th Concession Thurlow Township, 2 miles west of Wallbridge, Belleville, Ontario
Extension table; chairs; Coughlan coal and wood range; Quebec heater; ice box; pillows; quilts; drapes; dishes; pots; canning quantity glass jars; wood; chicken wire; asbestos shingles; and many articles.
Terms cash.
CAMERON BUNNETT
Auctioneer
Phone 3180

BAILIFF'S SALE

ON Instructions from Commercial Credit, I will sell by Public Auction, at Bridgewater, Belleville, Ontario, on Friday, June 26th, 1953, at 1.30 o'clock p.m. the following: 1951 Dodge Truck, Licence No. C31313, property of Albert Bamford. WM. STEWART, Belleville. 172-3t

CHIMNEYS

CHIMNEYS BUILT AND REPAIRED Estimates free. Cement mixer for rent. J. Davis, 82 St. Paul St. M29-1m

RADIATOR REPAIRS

DUFFY'S CITIES SERVICE STATION 351 or 4380-W. D15-tf

OIL BURNER SALES and SERVICE

DAYS, PHONE 4600 NIGHTS PHONE 3-r-11 The John Lewis Co. Ltd. 2851 Front St. 2851-tf

FOR SALE

JACK IRELAND'S WAREHOUSE SALE

Must Vacate by July 1st

★

REFRIGERATORS

1 ONLY, NEW CROSLEY DELUXE refrigerator, 9 cubic ft. Regular $449.50. Sacrifice $349.50

1 ONLY, NEW KELVINATOR REfrigerator, 9 cubic ft. Regular $429.50. Sacrifice $349.50
New door to floor design

1 ONLY, NEW CROSLEY REFRIGerator, 9 cubic ft. Regular $429.50. Sacrifice $329.50
Terms ..... 90c a day

★

FREEZERS

2 ONLY, NEW VICTOR FREEZERS, 9 cubic ft. Regular $449.50. Suitable for warehouse sale $299.50
Terms ..... 90c a day

1 ONLY, NEW VICTOR FREEZER, 12 cubic ft. Regular $495.50. Suitable for warehouse sale $349.50
Terms ..... 90c a day

1 ONLY NEW ICE CREAM CABINET 8-cubic ft. Regular $450.00. Sacrifice $299.50

1 ONLY, REACH-IN COMMERCIAL refrigerator. Regular $599.50. Sacrifice $399.50

1 ONLY CARRIER AIR CONDItioner. Regular $349.50. Sacrifice $249.50

$14.75 monthly

★

SHOP EASILY — SUPPLY LIMITED

12 Victoria Ave
Phone 2255

J22-tf

USED "NEW HOLLAND BALER," 14 x 18 bale. Will sell cheap, priced to sell. Ward and Son, Manor Harris Farm, Frankford. 172-3t

GIRL'S BICYCLE, 2 YEARS OLD. Good condition, Phone 2369-W after 3. 172-3t

40 ACRES STANDING HAY. HAY Unlimited. Marysville. 172-3t

37 ACRES CHOICE OF TIMOTHY and alfalfa hay immediately. Apply 211 Front St. Phone 3-r-11. 172-3t

MINNOWS, FROGS, WORMS, CRABS, Dolloway's Bait Service, Foxboro Rushiew, 41 South John Street. 172-1m

FARM MACHINERY — WE STILL have a limited number of John Deere power mowers and side rakes, one new mower left, 5 ft. cut. Also one Massey hay loader. Both in good condition. Apply Ward and Son, Manor Harris Farm, Frankford. Phone 2-r-11 Frankford. 172-3t

BALED HAY, WIRE TIED. PHONE McFarlane, Ph. Thurlow. Phone 15-R-15. Thurlow. 172-3t

EIGHT LOTS, PHONE 3087. 222-3t

VEGETIAN BLINDS, TAILOR MADE. Free estimates. Phone 4788-J. 217-1m

USED TIRES

ALL SIZES
ALL MAKES
ALL EXCHANGES
BILL DELINE LTD.
283 Coleman Street, Belleville
Phone 2311 M21-tf

ARRANGE YOUR OWN WEDDING and other dinners and receptions with crockery, glassware, cutlery, trays, bedspreads, etc. Your credit is good. Apply to Peoples Outfitters, 149 Front St. Phone 513 Opposite Post Office. 172-3t

CREES RUNSION SALVE relieves pain. Your druggist sells it. Crees. 23 1m

USED CARS FOR SALE

41 PONTIAC, HEATER, RADIO and good tires. Phone 2800-W. 172-3t

50 STUDEBAKER STARLIGHT coupe Regal deluxe, Overdrive, air conditioning, heater, undercoating, radio, undercoated. Apply 337 Victoria St. 2791-J. 172-3t

46 STAKE BODY FARGO TRUCK. Excellent condition. Will sell cheap or quick sale, Phone 4622-J. 172-3t

1947 FORD DUMP TRUCK, 4341. 1941 INTERNATIONAL STAKE racks, 223. Apply Hillcrest Auto Wreckers or Phone 2-r-11 Frankford. 172-3t

36 FORD COACH, PERFECT TIRES. Good body. Phone 2251-R. 172-3t

A PRIVATELY OWNED AND BEAUtiful 1951 Chevrolet Bel Air sedan coach. Can be financed. To trade for cattle. Phone 2-r-11 Frankford. Phone 28-R-31 Mt. View, Belleville R. R. 2. 172-3t

1948 PONTIAC DELUXE SEDAN with heater, windshield washer, tires in excellent condition. Phone 2-r-11 Frankford. Phone 28-R-31 Mt. View, Belleville R. R. 2. 172-3t

ONE MODEL A FORD COUPE. Other cars. Front end for tractor. Phone 2-r-11 Frankford. Phone 28-R-31 Mt. View, Belleville R. R. 2. 172-3t

RE-CHROME BUMPERS, GRILLS, etc., with Nuchrome. Fast service. Reasonable prices. Phone 3-r-11 The John Lewis Co. Ltd. 2851 Front St. Ferrier, 272 King West, Hamilton. Phone 2-r-11 Frankford. 172-1m

30 MORRIS MINOR, EXCELLENT condition, $700. Phone 2624-R evenings. 172-3t

FOR GUARANTEED USED CARS and TRUCKS

248 Front Street
J. B. BOYLE and SONS Limited
PHONE 704
OPEN EVENINGS UNTIL 9

A6-tf

TAILORING

CUSTOM TAILORING, ALTERAtions, cleaning, pressing. Gentlemen's Custom Tailor, 192 Front Street, Phone 3198. J1 1m

REAL ESTATE FOR SALE

E. J. SAUNDERS
Real Estate Broker
$5,000, SERVICE STATION, LUNCH room, gasoline filling and repair station, $2,000 would handle. Terms.
$6,000, MODERN BUNGALOW, 3 bedrooms, hardwood floors throughout, modern tiled kitchen and bath, hot water heating. Additional bedrooms possible on second floor. Immediate possession.
$13,000, TOURIST HOME, 10 rooms, 3 bedrooms, beautiful condition, oil heating, garage. Old but real money maker. Small down payment.
$13,500, TWO EASY HILL FAMILY homes, 2 bedrooms each, hardwood floors, with garage and large planted lot.
$14,000, ST. A WELL PLANNED modern, all heated, three bedroom brick bungalow home in a choice location. This home has all the conveniences you desire. Immediate possession.
$15,000 DOWN WILL HANDLE THIS 10 room brick home. Ideal location in the large family or to those who like entertaining.
127 FRONT ST. BUSINESS PROPerty occupied by West End Variety.

E. J. SAUNDERS
Real Estate and Insurance
219 Front St. — Phone 2240
Evening Phone 3849 - 897-J.
J23-21

HAROLD R. WILSON
Real Estate Broker
MODERN CAPE COD, DUNDAS ST. 5 rooms, bath, oil heat, garage, lot 75 x 150. Immediate possession. Owner leaving city. Phone 2983-M after 5 p.m.
MODERN FRAME, WEST HILL. 5 rooms, bath, oil heat, full basement. Insulated. Garage. Immediate possession.
MODERN BRICK BUNGALOW, Dundas St. 5 rooms, bath, oil heat, three-piece bath. Good basement. Hardwood floors. $5,800. Immediate possession.
HUNDREDS MORE, OCTAVIA. All conveniences except furnace. Owner leaving city. Will sell cheap. Immediate possession.
MODERN CAPE COD BUNGALOW, Golfdale Road. Oil heating. Nicely landscaped lot. Immediate possession.
MODERN BRICK BUNGALOW, Dundas St. 5 rooms, bath, oil heat, three-piece bath, fireplace, four-piece bath, living room, dining room, kitchen, three bedrooms, front and side entrance. Lot 75 x 150. Immediate possession. Owner leaving city. $13,500.00.
MODERN BUNGALOW, EAST. ON river bank. Reception hall, oak floors, fireplace, living room, dining room, den, modern kitchen, three bedrooms, 4-piece bath, oil heating. Wood under stairs. Insulated. Garage. Lot 100 x 200. Immediate possession. Nov. 1.
SEVERAL FARMS FOR SALE IN vicinity of Belleville. Full list on request.
HAROLD R. WILSON
Real Estate Broker
STAN W. WILSON
Sales Representative
Kresge Building — Phone 291 or 3048
J23-2m

FISH AND CHIPS AND LIGHT lunch restaurant. Good equipment and business. Will sell cheap. Phone 2273 for further information. J23-3t

NEW 3-BEDROOM BUNGALOW, IN-sulated, full basement, oil heat, garage, lot 75 x 150. Price $8,500. Terms, $3,500, or best offer for cash. Phone 2-r-11 Frankford. 172-3t

COTTAGE ON BAY AT ROSSMORE. Winterized. Immediate possession. Apply Box 100, Ontario Intelligencer. 102-3t

NO. 2 CITY FARM, WITH OR WITHout equipment and stock. Very reasonable terms. Phone Box 76, Ontario Intelligencer. J15-15-22-23

$2,500 DOWN, NEW TWO-BEDROOM bungalow, Dundas St. Immediate possession.
GROCERY STORE AND SMALL cottage, Dundas St. Priced cheap, excellent business, twenty miles Belleville.
$2,000 DOWN, NEW BUNGALOW, full basement, oil heating, Dundas St.
$2,000 DOWN, NEW DUPLEX, workshop, cottage, 3 acres of land, Dundas St. $9,000.
$4,000 FIVE-ROOM COTTAGE, Dundas St. Immediate possession.
SNACK BAR, LIVING QUARTERS, Dundas St. Immediate possession.
Prices for quick sale.
ARNOT & ROSEBRUGH
Real Estate
224 Front Street
LAURA ROSEBRUGH, Rep.
Phone 5028 — Eve. 3033
J23-tf

MODERN 4-ROOM BUNGALOW, Golfdale Road. Oil heating. Completely landscaped. Apply Ontario Intelligencer, Box 101. J23-3t

COOPER & WHALEN
Real Estate

HERE'S A GOOD BUY IN A BUNGAlow, close to Bridge St. Has a fine electric stove and frig. Good fuel and water heaters. Priced at only $8,500.
$9,500, SIX-ROOM, TWO-STOREY, semi modern brick will full basement, oil heat, hardwood floors, screened porch.
$10,500, NEVER OCCUPIED, JUST finished, 3 bedroom brick with all modern features. East Hill. Terms.
$11,000, 7 ROOM BRICK, 3 bedrooms, Yeomans St., near Northern. Terms.
$11,500, 8 ROOM BRICK, downtown, ten rooms, complete with bath, hardwood floors, oil heat. Terms.
$13,000, 8 ROOM BRICK, 3 bedrooms, 2 baths, oil heat, hardwood floors throughout. Close downtown. Terms.
$14,000, 8 ROOM BRICK, Dundas. Brand new building containing 4-room apartment and 4-room flat. Close to No. 2 Highway. Immediate possession.
COOPER & WHALEN
Real Estate
338 Pinnacle St. — Phone 4652
Evenings 4724-R - 4778-J
J23-tf

NEW MODERN BUNGALOW, HARdwood floors, tile in kitchen and bath. Full size basement with furnace. Phone 2624-R evenings. 172-3t

EXCELLENT BUSINESS ON LOCAL harbor, now used for live bait and fishing tackle, boats and motors for hire. Operating boats, new motor, 14 ft. fibreglass boat, 16 ft. speedboat, 7-room house with bath. Excellent condition. Located on main street in business section of Belleville. Apply Art Keegan, 64 Church St., Belleville. 172-3t

TO CLOSE AN ESTATE. HOUSE with or without contents. 36 Park St. North, 8 rooms and bath, hardwood floors throughout, oil heating, full basement, garage. Apply on premises. 172-3t

REAL ESTATE FOR SALE

SOLID BRICK HOUSE, 13 ROOMS, 3 bathrooms, hot water heating, hardwood floors, lovely home. Apply Intelligencer. J23-3t

2 NEARLY NEW BUNGALOWS, one and five rooms, all modern conveniences, real 883, for the two. Price $8,500, $2,000 cash. NORMAN MONTGOMERY Auctioneer and Real Estate Phone 3-r-11 J23

ARTICLES FOR SALE

48" "FLI MATTRESS; WOOL HALL runner, 10 ft. by 33 in.; medicine cabinet, 2 wooden venetian blind. Apply 19 Russell St. J23-3t

STROMBERG CARLSON CONSOLE radio, walnut finish, phonograph, 14" Underwood typewriter. Both excellent condition. Phone 2383. J23-3t

CAN YOU TOP THESE VALUES? Brand new fully guaranteed name brand merchandise at fantastically low prices.
TOUR SUPER ELECTRIC RANGE, 21-inch console television, Regular $419.50. Sale $349.50
21-INCH CONSOLE TELEVISION, Regular $419.50. Sale $349.50
21-INCH TABLE MODEL TELEVISION, Regular $379.50. Sale $299.50
COMBINATION RADIO AND PHONOgraph, 1953 model. Regular $469.50. Sale $349.50
$172
WASHING MACHINE, REGULAR $129.50. Sale $99.50
REFRIGERATORS, WITH separate freezer compartment. Regular $379. Now $299.
Lancaster Appliances
229 Front Street
No Phone — No Phone
J23-3t

FROST KING ENAMEL ICE REFRIgerator, Like new, Cheap. 2534-W. J23

1 ONLY, NEW CROSLEY REFRIgerator, 9 cubic ft. Regular $449.50. Sacrifice $349.50
1 ONLY, NEW KELVINATOR REfrigerator, 9 cubic ft. Regular $429.50. Sacrifice $349.50
New door to floor design
1 ONLY, NEW CROSLEY REFRIgerator, 9 cubic ft. Regular $429.50. Sacrifice $329.50
Terms ..... 90c a day
J23-3t

PORTABLE COMMINATION RADIO and record player. Will sell or carry 10 records. Complete in good condition. J23-3t

CROCHETED TABLECLOTH, LOVely gift for bride. Doilies, vanity, runners, mirrors, wool rugs, Landmarks rugs, Phone 3067. J23-3t

SPECIAL FOR WEDNESDAY MORNing only, Women's 3 pairs of nylons, Agnew Surpass Shoe Store Ltd. J23

ONE LARGE, ONE MEDIUM SIZE Kelvinator refrigerator, Priced to meet ice box, 50-lb. ice capacity; 6 cubic foot size, and 9 cubic foot size. Can be seen at 10 Bridge St. E. Phone 3662-M. J23-3t

1 ONLY
10 CUBIC FOOT
NEW FREEZER
Regular $499.50
WAREHOUSE CLEARANCE
$299.50
★
1 ONLY
NEW 45-POUND
ACROSS-THE-TOP
FREEZER
Regular $389.50
WAREHOUSE SACRIFICE
$299.50
★
1 ONLY
5 H.P. JOHNSON
OUTBOARD MOTOR
NEW GUARANTEE
$199.50
★
IRELAND'S T.V. CENTRE
115 Front St. — Phone
J23-3t

HEAVY DUTY RANGE, SIDE OVEN. Hot point. Like new. 2534-W. J23

7 SASH, 30½ INCHES BY 3 FT., 10 inches. Glazed and barred. Apply Ontario Intelligencer, 167 Front Street. J22-3t

MARINE SIDE QUEBEC HEATER and pipes, in A1 condition. Reasonable. Apply Ontario Intelligencer. J22-2t

USED REFRIGERATORS, FULLY guaranteed. Suitable for home or cottage. Apply Lancaster Appliances, Kelvinator, General Electric and others. J22-tf

SPECIAL USED REFRIGERATOR, like new, 6 cubic foot, Kelvinator. Medac Concrete Products, Frankford. J22-3t

SPECIAL THOR AUTOMATIC washer, 6 months old, Apply Ward and Son, Manor Harris Farm, Frankford. 172-3t

USED PIANOS, SEE R. E. KUNTZE & Son, 3 Highland Ave. Reconditioned pianos and organs for sale. Terms if desired. Pianos from $150 up. Phone 4272. Factory Phone 4724-R. 217 Front St. — Phone 3170

LARGE SIZE KITCHEN BUFFET, $15. Apply Ontario Intelligencer, 167 Front St. J22-3t

HEAVY DUTY RANGE, ELECTRIC stove, $10. All in good condition. Apply 33 Ontario Intelligencer. J20-3t

CHAIN PRICES ON CREDIT, PAY weekly. No service charge. Beautiful Kelvinator refrigerators. Will last for years. We replace free any defective part for one year. Your credit is good. Lancaster Appliances, 229 Front St. Phone 1850-W. J20-tf

YOUR CREDIT IS GOOD AT EATON'S. Convenient charges. Pay as you earn. Everything for men, women's and children's clothing. Furniture, radios, refrigerators, appliances, etc. 142 Front St. Phone 3600. Eaton's, Belleville. J20-3t

RUGS RENOVEN FROM YOUR OLD rugs, carpets and clothing. Reversible, seamless broadloom in 12 feet wide without a seam. Rodd Rug Co., Frankford. Phone 28-R-31 Mt. Cumberland Rug Co., Ltd. J20-1m

PAPER HANGING, PAINTING Expertly done. Phone 3-r-22. 25 S. Campbell St. J6-1m

ARTICLES FOR SALE

No Money Down
BUYS GENUINE
WESTINGHOUSE
8 CU. FT. 1953
REFRIGERATOR
PAYMENTS
45c A DAY
THIS IS LESS THAN THE COST OF ICE AND FOOD WASTE
David's Electric
Phone 5041 — 312 Front St.
J16-tf

TOURIST RESORTS COTTAGES TO RENT

SMALL COTTAGE, REINNERSVILLE Road, fireplace, electric refrigerator, electric stove, water, bath, toilet, $25 per week. Phone 3252 before 6 p.m. J23-3t

SMALL COTTAGE WITH BOAT, $10 weekly. Phone 2-r-11 Frankford. Phone 28-R-31 Mt. View, Belleville R. R. 2. 172-3t

FURNISHED BUNGALOW AT SUMmer cottage, 3 minutes from town, by lake for children. Close to the Northern Electric. Apply 5 Wicket Avenue. J23-3t

NEWLY DECORATED APARTMENT, all heated, private rooms, shared space, modern built-in cupboards and bathroom. Suitable for 2 adults, 186 Dundas St. Phone 3624. J23-3t

FURNISHED BUNGALOW AT SUMmer cottage, 3 minutes from town, by lake for children. Close to the Northern Electric. Apply 5 Wicket Avenue. J23-3t

NEWLY DECORATED APARTMENT, all heated private rooms, shared space, modern built-in cupboards and bathroom. Suitable for 2 adults, 186 Dundas St. Phone 3624, also all furniture for sale throughout. Not suitable for children. Apply Ontario Intelligencer, 167 Ontario Intelligencer. J23-3t

FURNISHED BUNGALOW AT SUMmer cottage, 3 minutes from town, by lake for children. Close to the Northern Electric. Apply 5 Wicket Avenue. J23-3t

FURNISHED BEDROOM, SUITABLE for one or middle age couple. Apply 186 Dundas St. Phone 3624. J23-3t

3-ROOM COTTAGE IN ROSSMORE. Partially furnished. Winterized. Immediate possession. Phone 3252. J22-3t

4-ROOM APARTMENT, PRIVATE bath. Private entrance. Heated. Refrigerator and stove. Heated and hot water and garage. Phone Trenton 2-r-11 Frankford. 172-3t

FURNISHED ACCOMMODATION for two, breakfast, meals, kitchenette, Attractive. Phone 2362-R. J22-3t

3-ROOM FURNISHED APARTMENT, all heated. Phone 3624. J22-3t

LARGE FRONT BED - SITTING room, for two, with cooking facilities, East Hill, Central, Not suitable for children. Phone 3624. J22-3t

UNHEATED APARTMENT, 3 ROOMS private to let. 280½ Front St. Apply 280 Front St. Phone 3-r-11 The John Lewis Co. Ltd. J22-3t

LOWER FOUR-ROOM, HEATED apartment with bath, immediate possession. Apply Box 75, Ontario Intelligencer. J20-tf

ROOMS WITH BOARD, PARKING space. Phone 3624. J20-3t

FURNISHED LIGHT HOUSEKEEPing room. Phone 2711-R. J18-6t

MODERN APARTMENT IN BELLEville. Available immediate possession. J18-tf

LARGE FURNISHED HOUSEKEEPing room. Stove and fridge. All conveniences. Apply 178 R. Phone 851. 217-tf

TENDERS

WINDOW CLEANING
BELLEVILLE COLLEGIATE
AND VOCATIONAL SCHOOL

Sealed Tenders, marked as such, will be received by the Board of Trustees, June 30, 1953, at the Secretary's office, Belleville Collegiate, for the cleaning of the exterior surfaces of windows in the Main Building, Technical Building and Annex. Successful bidder must certify that his employees are covered by Workmen's Compensation and that Public Liability and Property Damage Insurance is carried.
Further details may be obtained from the Secretary-Treasurer at the Collegiate.
Lowest or any Tender not necessarily accepted.
Dated: K. G. DULMAGE,
Secretary,
Bay of Quinte District,
High School Board.
J22-2t

TENDERS

Tenders will be received by the undersigned up to July 1, 1953, for the painting of Mount Pleasant school, Thurlow Township, in accordance with specifications prepared by Lee Ketcheson, Sec.-Tres., Norna Lake.
Lee Ketcheson, Sec.-Tres.
Norna Lake
J20-3t
LEE KETCHESON,
Hallowsy, Ont.

PLASTERING

STUCCOING A SPECIALTY, PLASter and mason contractor, 15 years experience. Phone Stone Bridge-ville 2-r-11 Frankford. Phone 28-R-31 Mt. View, Belleville R. R. 2. 172-3t

PLASTERING COMPLETE ROOMS or repairs, concrete work, brick laying, chimney repairs. Estimates cheerfully given. Phone 3-r-22. 220-1m

DAIRIES

KEITH'S DAIRY, 11 PARKER STREET We invite you to inspect our blost and try our dairy products. Also a courteous service and prompt delivery. Phone 3-r-22. 172-3t

ICE and FUEL

HARRY SMITH, ICE, COAL, FUEL Pinnacle Phone 3077. M23-tf

TO LET

2-ROOM APARTMENT, UPSTAIRS Unfurnished and heated. Apply 94 Station Street. Apartment 6. Phone 3248-W. J23-3t

NEW MODERN 2-BEDROOM apartment, stove, refrigerator, Dundas Street, Belleville. Available July 1st. $65 per month. Phone 2126. J22-3t

ROOM AND BOARD, CENTRAL. Phone 1381. J22-3t

NICELY FURNISHED HOUSE FOR summer months. Reasonable. Phone 4324-R. J22-3t

2 LARGE FRONT FURNISHED housekeeping rooms, conveniences, suitable for business people, West Hill. Phone 2413-R. J22-3t

4 - ROOM MODERN, CENTRAL heated apartment, $60.00 monthly. Apply Box 61, Ontario Intelligencer. J19-tf

FURNISHED ROOM IN QUIET home on East Hill. Phone 4967 J22-3t

ROOM AND BOARD, PHONE 1843-J. J22-3t

2 UNFURNISHED ROOMS, UNSUITable for children. Close to the Northern Electric. Apply 5 Wicket Avenue. J23-3t

NEWLY DECORATED APARTMENT, all heated private rooms, shared space, modern built-in cupboards and bathroom. Suitable for 2 adults, 186 Dundas St. Phone 3624, also all furniture for sale throughout. Not suitable for children. Apply Ontario Intelligencer, 167 Ontario Intelligencer. J23-3t

FURNISHED BUNGALOW AT SUMmer cottage, 3 minutes from town, by lake for children. Close to the Northern Electric. Apply 5 Wicket Avenue. J23-3t

NEWLY DECORATED APARTMENT, all heated private rooms, shared space, modern built-in cup

BUSINESS DIRECTORY

ANTIQUES

BOUGHT — SOLD
Primitives, Prints, Manuscripts, Gold, Silver, Copper, Pewter, Brass
Glass China
Antique Woodware
Indian Artifacts
T. G. WRIGHTMEYER
Period Furniture — Orientals
133 Dundas St. W. — Belleville
AD-17

AUTO WRECKERS

HILLCREST WRECKERS
R. R. 8, Belleville. Phone 3525
USED PARTS FOR ALL MAKES OF CARS AND TRUCKS USED SINCE 1930'S

ARCHITECT

WATSON and WIRGAND
ARCHITECTS
264 FRONT ST., BELLEVILLE ONT.
JS-11

ACCOUNTANTS

KENNETH J. SODEN
PUBLIC ACCOUNTANT AUDITOR
Income Tax Service
BELLEVILLE Phone 3360

W. S. STONE
CHARTERED ACCOUNTANT
288 FRONT STREET
(Stobie Building)
Phone 3000

GEO. A. WELCH
and COMPANY
Chartered Accountants
BELLEVILLE
(Stobie Building)
Phone 4300
Ottawa — Cornwall

K. J. S. WALLWORK
CERTIFIED
GENERAL ACCOUNTANT
— Established 1923 —
42 Campbell St., Belleville
R. R. No. 3, PICTON

PAINTING, DECORATING

BOB CARTER
Interior and Exterior Decorator
Paperhanger
ALL TYPES WOOD FINISHING
Phone 4260 228 Coleman St.

BUILDING CONTRACTORS

WILLIAM BELCH
GENERAL BUILDING
REPAIRS and ALTERATIONS
First Class Workmanship
80 PINE STREET

HARRY CARR-BRAINT
CARPENTER & CONTRACTOR
OVER 25 YEARS EXPERIENCE
Office and Yard
Kent St., Belleville Phone 3244

BUILDERS' SUPPLIES

LUMBER
ROOFING — INSULATION — SIDINGS — WALLBOARDS — MASONITE — PLYWOOD — SASH — DOORS — MOULDING — HARDWARE
E. D. MOTT
Lumber and Builders' Supplies
370 FRONT ST. PHONE 1633
AS-17

FIT SUN SAND AND GRAVEL
CRUSHED STONE, CONCRETE SAND and CRUSHED GRAVEL
READY MIX CONCRETE
Dial 4040, TRENTON
J. D. VanALSTINE
CONSTRUCTION

CHIROPRACTORS

R. D. KNOX, D.C.
DOCTOR OF CHIROPRACTIC
X-RAY
204½ FRONT ST.
Over Shirley's Cut Shop
Excepting Wed. and Sat.
Phone
Office 5130 Res. 395

R. A. WYATT, Ph. C.
CHIROPRACTOR & DRUGLESS THERAPIST
Mineral Pools Both with Massage
Vibration of Tissues and Hemorrhoids
Office and Residence: 117 Dufferin
Opposite Bridge for entrance
Phone 3127 Belleville
Assistant

R. RIDDEL, D.C.
Doctor of Chiropractic
Consultations by Appointment
X-Ray
218 CHURCH ST.
Office Telephone 3361
JS-12

EAVESTROUGHING

Trough installed, 30c per foot and up.
Eavestroughing for sale $15.00 per length
Reoofing of all kinds and repairs
WORK GUARANTEED
Will work in a 20 mile area from address
G. BAILEY
Point Anne
Phone 407-W-1

FLOORS and WALLS

PIDUTTI — FABBRI
TILE and TERRAZZO CO
GLAZED and CERAMIC FLOOR and WALL TILE
TERRAZZO FLOORS — Guaranteed Before we Do Any Terrazzo Work
FOOT OF CAMPBELL ST.
PHONE 3838 or 1037
51 NORTH FRONT ST.
M30-tr

PICTURE FRAMING

ALL TYPES OF PICTURES
EXCEPTIONAL FRAMES
See Our Wide Range of Mouldings Ready to Hang. 7 Day Service.
QUINTE PAINT & WALLPAPER
1 McANANY ST. PHONE 313

FOOT SPECIALIST

H. W. ROBERSON, M.N.
ALL FUNCTIONAL DISORDERS OF THE FOOT
Fallen Arches, Swollen Ankles, Bunions, Toes, Corns, Callouses, Ingrown Nails, Children's Feet a Specialty
OFFICE HOURS: 9 to 12, 1 to 5, 7 to 9
144 Front Street
(Opposite Capitol Theatre)

HAIR DRESSING

LEKMAN'S HAIRDRESSING
187 GEORGE ST.
OUR SKILLED OPERATORS ARE QUICK TO GIVE YOU PERFECTLY GROOMED HAIR
PHONE 3023 for Appointment

INSURANCE

HALL & EARLE
(Vern B. Earle, Sole Owner)
ACCIDENT and PLATE GLASS
General Insurance, Fire, Automobile
278 FRONT ST. PHONE 1134-W
EM 336 Res. 3078

BURROWS & FROST
GENERAL INSURANCE
and INVESTMENT SECURITIES
Financial Service Bldg.
342½ FRONT ST. PHONE 482

MASSEURS

C. H. HUGHES M.S.P. (Eng.)
OFFICE 288 COLEMAN STREET
BY APPOINTMENT ONLY
PHONE 800 OR 3817-M

MIMEOGRAPHING RUBBER STAMPS

THE JAMES TEXTS LIMITED
Fast, efficient, work covering all needs: Reports, Circular Letters, Questionnaires, Price Lists, Notices, etc. Drop us a note or phone 179 and we will gladly call for and deliver.
179 — 183 Front Street
Phone 893 or 725
F6-47

SHARPENING SERVICE

LAWNMOWERS and SAWS
MACHINE SHARPENED and REPAIRED
LAWN ROLLERS TO RENT
ART SAVAGE
ELECTRAKEEN SHARPENER
19 BALDWIN STREET at ELM
PHONE 2626
8.30 a.m. to 12.00 p.m. Daily
Saturdays, 8.30 a.m. to 5.30 p.m.

TYPEWRITER REPAIRS

THE JAMES TEXTS LIMITED
Prompt and Efficient Repairs on ALL MAKES OF MACHINES
Typewriters and Adding Machines for Sale or Rent
179 — 183 Front Street
Phone 893 or 725

VISION SPECIALISTS

McFEE and ROSE
OPTOMETRISTS
Phone 78 218 Front Street
BY APPOINTMENT

UPHOLSTERING

ROSSMORE UPHOLSTERING
Phone Mt. View 44-R-1-2
New and re-covers work—Furniture and Automobile
Free Estimates—Samples Supplied
Air-Foam Rubber a Specialty
HOWARD LOCKWOOD
R. R. 7, BELLEVILLE

VETERINARIAN

DR. PAUL FOSTER
VETERINARIAN
Office at:
28 COLLEGE ST. E.
BELLEVILLE
Phone 1422

DR. J. G. HAMILTON
VETERINARIAN
Office at:
423 BLEECKER AVE.
Phone 2577

DR. HARRY W. BURNS
VETERINARIAN
OFFICE IN THE BELLEVILLE ANIMAL HOSPITAL
Phone 4700 — 108 Dundas St. E.

FLOOR FINISHING

EARLE DARRAH
Phone 4411 56 Bridge St. E.
SANDING MACHINES and FLOOR POLISHERS FOR RENT
Expert Installation on Mastic Rubber Tile and Hardwood Floors
FREE ESTIMATES
At Your or Ours Phone

BUILDING CONTRACTORS

Cement Work of All Types
Sidewalks — Foundations
Cisterns — Chimneys
FOR FREE ESTIMATES PHONE
MORAN ENTERPRISES
MOUNTAIN VIEW 23-3-21

SERVICE

OIL BURNER and STOKER SERVICE
NIGHTS Phone 481-0
RADIO and APPLIANCE REPAIRS
VAN DUSEN BROS. LTD.
328 Front St. Phone 2955
F1-tf

RENTALS

SAVE MONEY—DO IT YOURSELF
RENT OUR
FLOOR SANDING MACHINES
FLOOR POLISHERS
PAPER HANGING KIT
First Class Equipment. Complete Line of Interior Decorating and Floor Finishing Supplies.
QUINTE PAINT & WALLPAPER
18 McANANY ST. PHONE 313

CHRISTIE'S

(Continued on Page 15.)

The statement claimed that Mrs. Evans was in a state of deep depression after repeated quarrels with her husband, and had once attempted suicide by gassing herself in her apartment above the Christies.

Christie said he frustrated that attempt, but that Mrs. Evans later boasted that "no help for me through with it." He described going to her apartment and lying on a quilt beside the gas fire with her. Mrs. Christie was downstairs at the time.

"She said she would do anything if I would help her. I think she was referring to letting me be intimate with her."

Two tries at intercourse failed because Christie had a back ailment, the statement said.

"I think that is when I strangled her. I think it was a stocking I found in the room."

Christie said he eventually gave Mrs. Evans whiffs of gas from a hose fixed to the fire. When she became unconscious he strangled her and dragged her body.

Husband Returned

"She (Mrs. Christie) didn't know anything about it. Evans came home in the evening about six o'clock. It was dark when I heard my wife leave. I went to my kitchen door and called.

"I spoke to him in the passage and told him that his wife had committed suicide, that she had gassed herself.

"We went into the kitchen and Evans touched his wife's hand, then picked her up and carried her into the bedroom and put her on the bed. There were no lights on in the kitchen or the bedroom."

Christie said that in that darkened chamber, with the body of Mrs. Evans lying beside them, he suggested to Evans that he (Evans) would be blamed for his wife's death because he was known to have quarrelled with her.

"He seemed to think the same. He said he would bring the van (truck) down that he was driving and take her away and leave her somewhere.

Left For Bristol

"On the following Friday Evans sold his furniture and after my wife had given him power-of-attorney he left saying he was going to Bristol.

"At that time I was under the impression that he had taken his wife away in the van. I can't recollect seeing the baby there."

Christie went on to relate how police came to his house following the arrest of Evans (he was picked up in Wales) and his confession that "he had put his wife down the drain."

After the statement had been read, a police witness said that Evans originally also was charged with the murder of his wife, but the charge was not proceeded with for "obvious reasons." The reasons were that he had already been sentenced to hang for the killing of his daughter.

Was Reserve Policeman

In the statement on the Foerst woman, Christie said he struck up an acquaintance with her in a tiny slum cafeteria in 1943 while he was taunting a man accused of theft. He was then a reserve policeman. His wife was away.

The statement said "she undressed and wanted me to have intercourse with her. . . . While having intercourse I strangled her with a piece of rope. She was completely naked. . . . I took her from the bedroom into the kitchen and put her under the floorboards."

The statement said he later buried her in the garden grave.

Months later, he inadvertently dug up her skull while puttering around the garden, and tossed the skull into an ashcan which he used as an incinerator.

The Eady girl's prelude to death included several trips to the movies with Christie, the statement said. It continued: "On one occasion she came alone and I believe she was complaining about her breathing."

Gassed Girl

The alleged confession said he mixed her an inhalant potion to cure her colds and rigged up a breathing apparatus but, instead he piped coal gas into the makeshift inhaling tent.

"She became sort of unconscious and I have a dim recollection of getting a stocking and tying it around her neck. I am not too clear about this and am a little confused. It might have been the Austrian girl I used the gas on. I believe I had intercourse with her at the time I strangled her."

The statement said Christie put the Eady body in his washhouse and buried it in his garden the next day.

Although Christie is facing a murder charge only in the death of his wife, he has already been accused of garroting three more playgirls whose decayed corpses were found walled up in the murder house.

Thirty-two persons, many of whom had waited all night outside the famed Old Bailey court, leaned forward in their seats when the dramatic statement was read.

A few minutes before they saw Christie step briskly into the oak-panelled dock, glassed in on three sides, and make a deep bow to the judge.

TRENCHING and DRAINAGE
Weeping Tile Beds, Water Services, Ditches, Farm Drainage, Clean Trenches for Concrete Forms.
Apply Box 96
Ontario Intelligencer

Live Poultry WANTED
Top Cash Prices Paid. Picked up at farm.
Phone 1894-W
Dave Stirling
Gerald Nelson

Have You Had Your . . . .
WINDSHIELD TINTED?
Prevents Sun and Headlight Glare
Only $2.89
Apply
BILL'S GARAGE
Foxboro Road Ph. 4494

PREPARE NOW

FOR NEXT SEASON'S
HEATING COMFORT
LET US
CLEAN - CHECK - ADJUST
YOUR OIL BURNER OR STOKER
PHONE 3955
VANDUSEN Bros. LTD.
329 FRONT ST.

PLATING
BELLEVILLE PLATERS
Specialists in Copper, Nickel, Chrome Plating
Phone 3326 P.O. Box 142
Next to Y.M.C.A. Campbell Street.

BALER WIRE
12c lb.
COLE'S GENERAL STORE
Smithfield, Ont.
PHONE BRIGHTON 16-R-23

HEARING AID SUPPLIES
ACCESSORIES FOR
ZENITH HEARING AIDS
BATTERIES
For All Types of Aids
HITCHON RADIO
4 Bridge St. E. Phone 834

MUIR'S
ROOFING and FLOORING
GENERAL REPAIRS
86 PINE STREET
PHONE 1288

ART BRIDGE
Delivery and Cartage
Phone 3696
We Are Equipped to Move All Your Furniture.
Reasonable Rates
Efficient Service
Insured.

HEARING AID BATTERIES
Fresh Stock
Orchard Appliances
ORCHARD APPLIANCES CORPORATION LIMITED
12 VICTORIA AVENUE
Phone 2255

ATTENTION!!
SEPTIC TANK INSTALLATION
THURLOW TOWNSHIP
The Public Health Act, Schedule B. Section 124, reads in part;—
"No privy-vault, cesspool, septic tank, or reservoir into which a privy water closet, stable or sink is drained shall be established until the approval in writing of the medical officer of health has been obtained."
This approval should be secured at least ten days in advance of the start of construction operations.
Approval forms may be secured at the township office or from the Sanitary officer.
M. G. WRIGHT, C.S.I.

REAL ESTATE
MEMBER of the Ontario Association of Real Estate Boards and of the Canadian Association of Real Estate Boards.
REALTOR
GEO. N. GORMAN
166 FRONT ST. (Opposite City Hall)

Available Executive Accountant, B. Com.
DESIROUS OF RE-LOCATING IN EASTERN ONTARIO PREFERABLY IN OR AROUND BELLEVILLE.
Fully qualified, theory and experience in administration, accounting, budgeting and controls...Married, ethical. Remuneration secondary to future possibilities. Medium size outlet where full scope of experience may be exercised preferred.
Write to Box 58, Ontario Intelligencer.

T.V. AND RADIO SALESMAN
Large aggressive TV and radio manufacturer require salesman for eastern Ontario presently living in this territory.
Must be good merchandiser and promoter, capable of training dealer salesmen. Salary, bonus, car allowance and all expenses. This is a career opportunity. Interviews will be held in Belleville, Ontario.
APPLY:
BOX 40, ONTARIO INTELLIGENCER

EXPLOSION INSURANCE

OTHER HAZARDS
We insure against Polio, short period Holiday Accident & Baggage at small cost. Boats of every kind. Golf, Instrument, Arts and every kind of Floater. Personal Liability.
JAMIESON BONE & CO.
FIRE, AUTO & INSURANCE
163 Front St. Phone 1364

LESS THAN 30¢ PER 1000 MILES GIVES YOU THE EXTRA PROTECTION OF..
THE **B.F.Goodrich**
LIFE-SAVER
TUBELESS TIRE

Because it has
NO INNER TUBE
It May Save Your Life
The B.F. Goodrich Life-Saver Tubeless Tire gives you maximum protection against the hazards of blowouts and dangerous skids, that frequently result in serious injury, and even death.
It Can Save You Trouble
The B.F.Goodrich Life-Saver Tubeless Tire seals punctures on running wheels . . . protects against the annoying trouble caused by flat tires.
It Will Save You Money
The B.F.Goodrich Life-Saver Tubeless Tire provides greater safety than any tire and tube, yet it costs less than the conventional tire—safety tube combination.
B.F.Goodrich Tubeless Tire
. . . it can be your LIFE-SAVER
See us today for a safety check of your tires
B.F.Goodrich FIRST IN RUBBER

Uptown Tire & Battery Service
Phone 2288 Phone 246
301 Pinnacle St., Belleville. Victoria St., Marmora.
Bruce H. Smith

RAWDON

Special Masonic Service Held As Part of Rawdon Centennial

By MRS. PERCY MACMULLEN

RAWDON. — On Sunday morning, 80 members of Stirling Lodge No. 69, A.F. & A.M., and visiting brethren attended the Annual Masonic service at St. Paul's United Church, Stirling.

A large congregation, also attended despite the intense heat.

Rev. A. E. Baker, pastor of St. Paul's, presided over the service. Mr. George Carlisle welcomed officers and members of the lodge and visitors on this historic occasion in Centennial Year.

The pastor, Rev. A. E. Baker, gave a very thought-provoking and challenging message with the Masonic brethren specially in mind on the theme "The Superlative Degree".

Treatise on Masonry

He said all good public libraries contained a treatise on Masonry and its high ideals. Free Masonry is the oldest secret organization in the world and in the 13th century A.D., there were groups in England, who had three degrees.

In 1717 modern Masonry was accepted but even this dates to a century earlier but the records have been lost of these earlier meetings.

The three primary degrees are set forth and today there are several other degrees.

A Mason must believe in the Christian church, in the sacred laws of morality and must recognize civil authority.

Masonry is for free-born peoples but Christianity lays down no barriers for even slaves can become Christians.

Not a Substitute

Masonry is not a substitute for the church but rather it should go hand-in-hand with the church, and the treatise emphatically states that all Masons should work honestly on week days and worship God on holy days.

The speaker urged each person in the audience to polish and furnish their minds with worthwhile thoughts in order to become useful members of society.

Master Masons are duty-bound to improve the morals, and correct the habits of their members.

The "Superlative Degree" emphasizes fraternal love, it also emphasizes "courage". Men should be willing to dare for the right regardless of the consequences. The speaker gave illustrations to prove that courage is needed in 1953 the same as has been down through the ages.

There has been almost fifty years of Masonry in Stirling and there is still work to be done, if you choose to serve your fellowmen to the utmost.

Pleads For Action

The speaker pleaded for action and service and the thought of setting a better example to the young people of this generation. We need more people like Winston Churchill who are willing to give themselves. In this day and age so many are unwilling to give an honest day's work.

Mr. Baker closed his inspirational and educational message with a plea for the underprivileged, children, need of Christian training; medical health if services in the public schools and becomed the public and private neglect of the growing generation. He vehemently denounced the everyday evils that are so rampant especially alcoholic beverages and the neglect of home life.

The speaker closed his timely address with the gospel words "Blessed is the man who walks not with the ungodly but who delights in the way of the Lord."

The service closed with "O Master of the Waking World" and the lodge members left the edifice first.

On Sunday, June 28, Judge Mott, Toronto, will address St. Paul's Missionary Auxiliary and Women's Association at a Rawdon Centennial service.

The last of the Hunter mission was held Sunday evening at St. Paul's with South Hastings' Young People as special guests.

'Roads to Life' Subject of Sermon At Hunter Mission

RAWDON. — On Friday evening at St. Paul's United Church Rev. G. C. Hunter spoke briefly on the theme "The Roads That Never Close".

He said there were four roads to the Christian life, and he gave illustrations and quotations to further explain the way of these four roads and quoted Martin Luther, John Wesley, William Booth, D. L. Moody, and other men of note and Rev. Mr. Hunter also gave a wealth of Bible passages.

The four roads were to Damascus, to Jerusalem, to Jericho and the road to Ammas.

The Protestant faith was born in order that all people would have freedom, Mr. Hunter quoted various excuses used by Sunday School teachers and dwelt on the age old query "Why isn't the Church strong?"

He said the road of Christian service is an opportunity to give yourself. He closed his message with examples of people who have surmounted various difficulties and who have proved that Christian roads never close.

Marvin Shewen

Rev. Mr. Hunter then showed two reels of colored moving pictures of "The Caribou Trail". These are amateur pictures, taken by himself and other missionaries while serving in the central part of British Columbia where the United Church has its largest mission field in the Dominion of Canada.

The pictures have been prepared under the direction of the Missionary Education Department of the United Church.

The pictures in beautiful color were very descriptive of missionary work in British Columbia.

Final Meeting

The final cottage prayer service held the week previous to the Hunter Mission was at the spacious home of Mr. and Mrs. Roy Bush.

Mr. George Carlisle, clerk of the session presided and Rev. A. E. Baker gave the special preparatory address. Mrs. Ross Holland read the lesson and Mrs. Clifford Lanning offered prayer.

Misses Joanne Fr man and Grace Hessman and allvea Marlen Carlisle and Donna Carlisle rendered vocal duets.

Light refreshments were served at the close and all enjoyed a half-hour of fellowship together.

Visiting Ministers Hear Sermon At Hunter Mission

RAWDON.—Six visiting ministers in addition to Rev. A. E. Baker, pastor of St. Paul's United Church, Stirling, heard Rev. Gordon Crosley Hunter preach the Thursday evening sermon of the Hunter Mission at St. Paul's.

Visiting ministers were, Rev. Duncan McTavish, Bridge Street, and Rev. J. W. Platt, Belleville; Rev. H. Giffin, Foxboro; Rev. R. McEachern, Frankford; Rev. R. R. Bonstead, Rawdon circuit and Rev. W. S. Hall, Stirling.

Rev. Mr. Hunter based his message on the theme "The Grace That Never Ends". He opened with a narrative "Saved by Faith" and pointed out that one's mind never gets tired so long as he or she is heartily grateful for the privilege of living.

Secret of Growth

The secret of new growth and vitality in the United Church across Canada is in the growing satisfaction of people who are privileged to serve their church. Those people who live under a sense of privilege and thankfulness are those who get the most out of living. This is aptly portrayed in the Book of Psalms where thankfulness prevails.

Canada has a worldwide reputation for its great citizenship and its willingness to assist other countries who are in need. Our privileges in Canada have been bought with the blood of others and our freedom should not be classed as "our rights" but rather "our privileges".

Every day of our lives is a gift of God's grace and the world we live in, our food, our clothes, and our everyday necessities.

Only Privileges

Rev. Mr. Hunter said there were no rights in true family life, here both father and mother share and it is a privilege for dad to earn money to support his family and for mother to give the children loving care.

Christ said, "Ye have not chosen Me but I have chosen you"—and it is a great privilege to be chosen for the Christian life and we should always remember that Christ chose the twelve disciples despite their unworthiness.

The speaker quoted scriptural passages on "Faith", and gave his audiences many instances to prove that everything about our Canadian way of life is a heritage and that church work is not obligatory.

Rev. Duncan McTavish closed this meeting with a prayer which tied all of Rev. Mr. Hunter's address together with the thought: —"Do you? Do I? live every day with a sense of privilege."

MADOC

MADOC—Mr. and Mrs. Roy Renwick, of Peterborough; Mr. and Mrs. John Munro and children, of Smiths Falls, spent Sunday with Mr. and Mrs. George Duffin at their cottage, Moira Lake.

Misses Ethel and Sylvia Richmond are visiting relatives at Redneersville, Prince Edward Co

Don Cuffe of Ottawa, is visiting his aunt, Mrs. C. F. Aylesworth.

Mrs. Ed. Cross, and Miss Ruth Ann Cross, of Toronto, are camping at Salmon Lake.

Mrs. F. E. Jenkins of Woodroffe is spending a few weeks with her sister, Mrs. Holland.

Mrs. Johnson, of Lindsay, has been spending a few days with her sister, Mrs. Wesley Wickens.

Mrs. D. Blakely, Mrs. John Armstrong, Mrs. F. Allen, Mrs. J. McCaffrey and Miss Vankleek attended the W.M.S. Presbyterial rally of the Presbyterian Church at Picton, on Friday.

Mr. C. Wilkie, of Toronto, spent the week-end with his family and Mrs. Walter Whytock.

GUARD AGAINST FIRE, WEATHER, WEAR WITH ASBESTOS

Colorful, attractive ... striking grained appearance

Johns-Manville Cedargrain asbestos siding

For new building or remodeling — easy to apply

8-813

Here's a siding that can't burn, won't rot and never needs paint to preserve it! Yes, J-M Cedargrain Asbestos Siding is truly an economical buy. Made of asbestos and cement it is strong as a sheet of stone and it has charm and beauty, too! See the three new colors—Pastel Green, Pastel Coral, Pastel Sun Tan —and two even-popular shades—Forest White and Grayrock.

For free full-color folder on Cedargrain siding write Johns-Manville, Dept. 10-F, Toronto, ON.

See YOUR NEAREST J-M BUILDING MATERIALS DEALER

HOUSTON'S

75 St. Paul St.

Phone 1677

SPECIALISTS IN ALL TYPES OF BUILDING MATERIALS AND MILLWORK SINCE 1886.

Sole Distributor.

MUIR'S ROOFING & FLOORING

Applicators of Johns Manville Products for the past 25 Years

Phone 1288

QUINTE ROOFING

54 Ponton St. Belleville Phone 3388

Call Us For Any Johns Manville Product

At EATON'S Manufacturer's Clearance!

Floor Stock! Rayon Tricot Briefs

Ordinarily Much Higher Priced!

Rayon Tricot, so soft and cool for hot, humid days! White, pink or blue in the group, sizes to fit 32 to 38. All are daintily trimmed and have flat elastic at waist.

(a) Rayon-and-nylon lace ruffle around leg edge.

(b) Ribbed leg edge. Insert of rayon-and-nylon lace.

(c) Insert of nylon net and cotton lace at leg edge.

EATON Special Price, each ..... .49

Nylon Tricot Briefs

Easy to care for, comfortable to wear. White, pink or blue, sizes to fit 32 to 38 in the group. Flat elastic at waist.

(j) Wide ruffle of rayon-and-nylon lace at leg edge.

(k) Light-weight. Insert of rayon-and-nylon lace at leg edge.

(l) Insert of rayon-and-nylon lace.

(m) Striped effect. Insert of rayon-and-nylon lace. White only.

EATON Special Price, each ..... .79

—Lingerie — EATON'S Second Floor

T. EATON Co. BELLEVILLE BRANCH

Phone 3500—All Departments

FOUND

a hidden talent

Discover money's talent for opening opportunity

OPEN A SAVINGS ACCOUNT AT

The Canadian Bank of Commerce

32-3

Announcing— new low price for big car Henry J

1953 HENRY J CORSAIR Whitewall Tires Additional

hundreds of dollars lower than any other full size car

$1853.

F.O.B. FACTORY DUTY AND FEDERAL TAXES PAID

Here's Big-Car value at a new Low Price . . . made possible through recent expansion by Kaiser Motors Corp. You can enjoy the Big Car comfort, convenience and performance of this Small Cost Henry J . . . and save many hundreds of dollars more on operating costs alone! Your Kaiser-Frazer dealer looks forward to seeing you real soon.

KAISER-FRAZER OF CANADA LTD.

CH 53—17

KAISER-FRAZER PARTS AND SERVICE ARE AVAILABLE THROUGHOUT CANADA AND THE UNITED STATES

DULMAGE MOTORS LIMITED

112 STATION STREET TEL. 3300

The Ontario Intelligencer

THE WEATHER
The Weather: Thursday — Showers. Low 56; high 80.

TEMPERATURES

	Max.	Min.
Today	79	48
One Year Ago	82	64

★★ Authorized as Second Class Mail, Post Office Department, Ottawa.

BELLEVILLE, ONTARIO, WEDNESDAY, JUNE 24, 1953

5c Per Copy, 25c Per Week

Foil Kidnap Attempt in Vienna

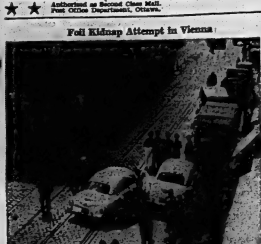

Three Russian civilians attempted to kidnap a Czech, identified only as Lukas, from his apartment in the American sector of Vienna. Two squad cars of the "international patrol" answered the call for help from the Austrian authorities. The British, French and American patrolmen arrested the Russians and put them in the back seat of one of the patrol cars. Then the Russian member of the four-power patrol jumped into the driver's seat and planned to drive off. Realizing at last U.S. patrolmen had been arrested, the wheel and forced the car to collide with the other patrol car. In the photo at left, a huge crowd assembles at the scene of the kidnapping attempt. The patrol cars are shown here after the collision with the U.S. military patrolman explains to his superiors how the Russian patrolman tried to drive off. Soviet officials have since effected the release of the three alleged Soviet kidnappers.

Central Press Canadian.

REPORT CANADA NONE TOO HAPPY OVER FOOD GIFTS

No Protest Made Yet On Food Surplus Plan

OTTAWA (CP)—Canada is "none too happy" about United States proposals to give surplus foodstuffs away to needy countries, an external affairs official said today.

However, he added, "there has been no official protest to Washington—as yet."

Several bills are under study in the Congress under which the U.S. would give away between $1,000,000,000 and $2,000,000,000 worth of surplus agricultural products, but none has been approved.

"We find none of them attractive to us," the official said.

Canada, the American proposals are to give importing countries the chance to get free American foodstuffs as a supplement to their normal purchases.

However, we fear here and in other food exporting countries is that no one will be able to determine with certainty the level of "normal" purchases by importing countries.

This may lead to widespread reluctance by importing countries to buy foodstuffs from any country if there is the chance of getting them free from the U.S. larder.

A drastic reduction in exports from Canada and other agricultural countries may result causing depression among the growing New Zealand, which leans heavily on its food exports for its prosperity, has protested already to Washington.

Repulse Chinese Red Drive As Third Year of War Ends

Pilot Takes Off From Highway At Bowmanville

BOWMANVILLE (CP)—A pilot brought his small plane down on a field in an emergency landing Tuesday, then lifted his empty fuel tanks and took off on a busy highway while cars were lined up for miles.

The operation, directed by police, took two hours.

Daniel Sicard and Fruend Louis, both of Montreal, were flying to Toronto when they were forced down in a field near No. 2 highway, two miles east of here.

Police were called and decided on the highway take-off. A tractor was used to haul the plane to the 22-foot-wide roadway.

The oldest, a 32-foot wingspread, cleared a heavy hydro wire by inches as it climbed into the air. Bowmanville is 19 miles east of Oshawa.

Canadian Pilot Killed in Crash In Lincolnshire

LONDON (CP) — A Canadian pilot was killed when his Sabre jet fighter plunged deep into a Lincolnshire bean field, the RCAF disclosed today.

Name of the victim has not been announced here pending notification of next of kin.

Officials said the crash occurred Tuesday during a formation flight from No. 1 fighter wing, North Luffenham, England. The crashed plane was missed after the formation had emerged from clouds and the wreckage was recovered near Boston, Lincs., where it had dug deep for a field, damaging two nearby cottages.

THE WEATHER

Synopsis — Pleasant summer weather will continue across the province today with temperatures ranging from 56 to 70 in northern Ontario to 70 in the north country.

A storm which developed in Wyoming on Monday moved northeastward and is expected to reach Northern Ontario by Thursday. Cloudy skies and thunder storms in advance of a flow of warm air from the south occurred across central United States during the night. This weather will spread across Ontario tonight and Thursday. Temperatures in southern regions will reach the high 16s Thursday. Little change in temperature is expected in the northern regions.

SEOUL (AP)—U. S. and South Korean infantry hurled back Chinese attacking in division strength and Sabre jets bagged six Red MiGs today at the close of war in Korea drew to a close.

The war goes into its fourth year Thursday.

The 8th army said Chinese regiments which attacked Allied hill positions in central Korea's Iron Triangle had suffered more than mid-afternoon except in one small sector.

Infantry of the U. S. 3rd division and South Korean units buried back 3,000 Reds in a night-long battle for Boomerang ridge.

To the east reinforced South Koreans drove off Reds attacking Sniper ridge.

A U. S. Army spokesman said the Red attack on Sniper ridge began shortly after midnight and carried into South Korean trenches at some points. Dense fog helped to screen the attacks. But reinforcements were rushed to the front and before noon the Reds were in retreat. No more than a single Communist platoon remained in the area, the army said, the spokesman said.

The Red attack appeared to centre on Sniper, which Allied forces held all through the great battle for the Kumhwa ridges last October.

The major assault followed several days of quiet along the 155-mile front.

Wednesday's fighting centred about 10 miles west of the east-central sector.

The only casualty report came from Boomerang ridge where U.S. troops estimated they killed and wounded more than 700 Reds.

Allied fighter-bombers took off to bomb and strafe the attacking Reds in the area and reported clearing late in the morning.

DROWNS IN SHIP CANAL

HAMILTON (CP) — Alexander MacDonald, 25, of Hamilton, was drowned today in the Burlington ship canal. Although the area was crowded with swimmers, apparently no one saw him slip under the water.

Police said he was in the water about 25 minutes before firemen were called. They recovered the body.

Britain Has Moved from Bankruptcy To Solvency in 20 Months—Churchill

ABINGDON, England (Reuters) — Prime Minister Churchill said today Britain has moved from "bankruptcy to solvency" in 20 months under his administration and is striving for independence from U. S. financial aid.

A new and buoyant spirit pervades the whole nation," he said. "The atmosphere of frustration and disappointment that hung over us two years ago has now given place to one of faith and confidence."

The prime minister made the statement in a message of support for Airey Neave, Conservative party candidate in a parliamentary by-election here next Tuesday.

The by-election was caused by the elevation to the peerage of Conservative member Sir Ralph Assheton and Abingdon seat in the October, 1951, general election by 4,883 votes.

St. Laurent, Drew Trade Shots In Opening Phase of Campaign

By Canadian Press Staff Writer

Political leaders Tuesday night thrust and parried verbally from election platforms. Prime Minister St. Laurent taxed Hon. George Drew, Progressive Conservative leader, with promising the impossible. In turn, Mr. Drew described Liberal policy for the future as "a yawn."

Meanwhile, from Winnipeg, Stanley Knowles, CCF member for Winnipeg North Centre in the last Commons, made a plea by national radio network for support of his party's national health insurance program on voting day, Aug. 10.

Mr. St. Laurent took a few cuts at Mr. Drew's election manifesto before a Guelph audience. His former promised tax reductions of $500,000,000 and the whole Progressive Conservative platform as "absolutely impossible" to carry out.

Willing to Promise Claims

He indicated clearly that his opinion of Progressive Conservative promises was that they meant higher federal expenditures. That included promises of lower taxes and lower prices, more family security taxes for health and education, contributory health insurance, more money to set fair farm prices, more pay for civil servants and better treatment for veterans, he said.

"So far as I can see, there is nothing the Conservatives are not willing to promise."

Their tax-cut proposals could be carried out by running into a huge deficit, borrowing money to meet it and increasing the national debt. They should say so if that was what they planned.

With a passing slap at the CCF and Social Credit, other major groups in the campaign, Mr. St. Laurent wrote off minister's chances. He said the choice is between his government and the Progressive Conservatives.

Mr. Drew at a meeting in his home riding at Carlton, which includes parts of Ottawa, said Mr. St. Laurent has given no indication of Liberal policy for the future.

Policy Called "Yawn"

The prime minister's keynote speech in Windsor, Ont., Monday "simply tells us that the government policy for the future is expressed in the words: 'As you were.' That was not a policy. It was a yawn."

Mr. St. Laurent's statement that the opposition had been denied no information was surprising, Purdy Crawford, Conservative MP, unanswered questions on the order paper during the last session had been passed by Parliament, but "ignored" by the government.

The government had become the victim of its own propaganda when it could not give a plain factual evidence of waste and inefficiency.

(Continued on Page 14.)

Allies Again Demand End To East Berlin Martial Law

By TOM REEDY

BERLIN (AP)—The Western allies demanded anew today that the Russians lift martial law in East Berlin. They also rejected as unworthy of consideration Communist charges that American officers incited the rioting in Red-ruled East Germany last week.

The new demand came as East German Prime Minister Otto Grotewohl was reported told the Soviet party workers that many German arrests during the rioting are being released but that the "genuinely guilty" will be punished severely.

The British, U. S. and French commandants in Berlin made the demand in a letter to Maj.-Gen. P. T. Dibrova, Red army commander of forces quartered in the East sector to quell the rioting. Dibrova, they said, had charged that a German arrested as a riot leader had been found with American who wore a uniform with two stars. The only two-star general in Berlin is Gen. C. Tinsley Harrison, the U. S. commandant.

Grotewohl's statement was seen as a placating move to a population simmering with resentment still under martial law eight days after long-smouldering discontentment with Red rule exploded into revolution.

Grotewohl spoke to a rally of Socialist Unity (Communist) party workers. He emphasized that the machinery is already in motion for releasing the great numbers of East Germans arrested during the rioting June 17 and in the days following.

Western circles reported as many as 18,000 were jailed in East Berlin alone, and 4,000 in East Berlin prisons. The severe punishment Grotewohl said would be handed out by 27 summary executions by Russian military tribunals pointed once that the East German local courts are considering the same punishment for all.

The East German regime disclosed that Dec. 15 will be the date of subjects to air their grievances in Red-sponsored public discussions. Grotewohl promised social benefits promised by his government, but there was no indication of relief from the extra expense by cutting back government spending for industry and for the fledgling armed forces. The Soviet zone army is estimated at between 125,000 and 175,000.

Grotewohl's statement was seen as a placating move to a population simmering with resentment still under martial law eight days after long-smouldering discontentment with Red rule exploded into revolution.

Soviet troops patrolled the Allied sector boundaries Tuesday and West German traffic was light. Traffic moving. The entire city of Berlin is surrounded by the Soviet occupation zone.

King of Cambodia Warns Country Will Withdraw

SAIGON, Indo-China (AP)—King Norodom Sihanouk of Cambodia has warned that his little Indo-Chinese kingdom will withdraw from the French Union and seek complete independence if the French unless his demands for full independence are granted.

The 30-year-old monarch's ultimatum was contained in a proclamation addressed to his people Tuesday.

It said:

"We will not consider ourselves members of the French Union unless France grants the full independence of Cambodia, at least in the same status as that of Pakistan with relation to Great Britain."

Cambodia is one of the three French-associated states of Indo-China. The other two are Viet Nam and Laos. France has control of the foreign affairs, defence and much of the internal affairs of all three while Pakistan's chief tie with Britain as a member of the British Commonwealth is allegiance to the British Crown.

Norodom Sihanouk came back into Cambodia Sunday after a week's self-imposed exile in Thailand. His predecessor had threatened abdication, reiterated that he would not return to his capital at Phnom Penh until his demands are met.

Meanwhile, he is staying at Battambang, 150 miles northwest of the capital. This area is an anti-Communist stronghold. He carried entirely by Cambodian troops under the king's command.

Captain of Polish Liner Seeks Asylum in U.K.

LONDON (Reuters)—The master of Communist Poland's crack liner the Batory, has asked for permission to remain in Britain, a home office spokesman said today.

Capt. Jan Cwiklinski is understood to be seeking political asylum.

The 14,287-ton Batory—the same ship on which Communist propagandist Gerhardt Eisler escaped from the U. S.—arrived in London from Britain without the captain last Saturday.

The home office spokesman said that after the Batory sailed, Capt. Cwiklinski was traced and detained. He had been asked for permission to remain in Britain.

The spokesman had previously said the 38-year-old chief officer had also failed to sail with the Batory and had been traced and detained. The spokesman said he could make no further statement on the medical officer for the moment.

EXONERATE AVON BLASTS

WASHINGTON (AP) — The air force told Congress Tuesday it has carefully tracked the debris from atomic explosions for thousands of miles without finding any connection between those blasts and unusual weather. Col. W. Hightower Foster, chief of the air force office of air conditions around test-blast areas showed that atomic explosions did not even produce local rain storms.

U.S. EMISSARY LIKELY TO REACH SEOUL THURSDAY

Still Hopes He Can Bring Unity on Truce Plans

By ROBERT E. TUCKMAN

SEOUL (AP)—An emissary from Washington arrived in Tokyo today en route to critical talks with Syngman Rhee as the unyielding South Korean president vowed again to fight on alone.

His stand widened the split with his allies.

As the bloody war ended its third year, these developments heightened the tension in Korea:

1. Walter S. Robertson, U.S. assistant secretary of state, carrying a secret note to Rhee from Secretary Dulles, landed in Tokyo and was expected in the South Korean capital Thursday.

2. Rhee served official notice he would boycott the 16-division army from United Nations control if an armistice is signed on present terms.

3. The leader of the anti-Rhee political party, Dr. Cho Pough Fyong Ok, was severely beaten after speaking out against the Korean president's defiant truce stand.

4. The biggest Communist attack in months in South Korea—more than 1,000,000 taking part—was expected to be launched Thursday, second anniversary of the costly war.

Yong Tai Yang, speaker of the RoK National Assembly and as outspoken Rhee supporter, lashed out at "those who would let forces "will not retreat even one inch back" from the present battleline.

Letter to Clark

Rhee dispatched letter to Gen. Mark Clark, Rhee said that under terms of the present armistice agreement "I do not see ... how the RoK forces can remain under joint command, however regrettable to us."

The letter, released today by Rhee, was dated Saturday—two days before Clark conferred twice with Rhee in person. Rhee wrote president in an apparently futile effort to win his approval of a truce.

Rhee, who tossed a wrench into the longstanding armistice last week by ordering the release of more than 27,000 anti-Communist war prisoners, steadfastly opposes any truce that leaves Korea divided.

"We ... will never be with deep humility," Rhee wrote Clark, "not to fight again."

Still Hopeful

Rhee's action heightened the task of Robertson, who arrived in Tokyo.

He is still hopeful that I will be able to remove all misunderstandings and differences that stand in the way," he said.

He was accompanied from Washington by Gen. J. Lawton Collins, United States Army chief of staff.

When he arrives in Seoul for talks with Rhee, Robertson will be greeted with an anti-truce demonstration staged by 300,000 persons as the biggest yet.

The South Korean government named Thursday "northward advance unification day" and ordered about 300,000 persons into the streets to plans for demonstrations, parades and speeches.

FIND PLANE WRECK

TOKYO (AP) — Japan's maritime safety board said today the wreckage of a C-119 flying boxcar which vanished Tuesday has been discovered in the hill of Yoshidahama island near Hiroshima. The plane carried seven members and three U. S. paratroopers. There was no mention of survivors. The transport disappeared enroute to Korea.

Queen Receives Crown of Scotland At National Service of Dedication

EDINBURGH (AP)—The Queen received the "ancient crown of Scotland in a moving ceremony today, but she didn't wear it.

At St. Giles's Cathedral, where she was the central figure in a national service of thanksgiving and dedication, she held the crown for a moment, and then handed it to the Duke of Hamilton.

The duke, high officer of state, stumbled slightly and the glittering crown almost slipped from its golden cushion. But he recovered his balance and then it was returned safely to a collection of treasures which Scots call the Honors of Scotland—crown, sceptre and sword of state.

It was a ceremonial in every thing except the actual act of crowning. Some were disappointed that she did not wear a crown in this Scottish capital, but it was explained that the ceremony was no significance whatever—it was in fact an observance of Scottish tradition. Scotland's later coronation will put a second crowning here would have been out of order.

(Continued on Page 3.)

Silence Shrouds Deep U.S. Concern Over Rhee's Plans

Eisenhower Won't See Press As Truce Situation Delicate

By JOHN HIGHTOWER

WASHINGTON (AP) — Official silence on the Korean truce crisis today underscored deep U. S. government concern over what Syngman Rhee may do next to block an end to the Korean war.

President Eisenhower cancelled his weekly press conference, which ordinarily would have been held today. It was understood that he did so because of the delicate truce situation.

The state department said earlier Secretary Dulles talked with veteran correspondents but these were occupying a lot of Dulles' time today.

Other officials have declined to say what any substantial information on Korean problems or proposals.

Showdown Near

That a showdown with President Rhee of South Korea on the truce is clear in the dispatch of Walter Robertson, assistant secretary of state, to see him. Robertson carried a secret message from Dulles. Robertson left Washington U. S. policy-makers are pinning their hopes on persuading Rhee to let the truce become effective regardless of his opposition to it. They have no hopes that Rhee can stop the truce but believe he might block any unified action by Korea which would threaten to wreck it.

There is no evidence here of the disposition to meet Rhee's latest price for a settlement. He said Tuesday he wants a defence pact with the U. S., withdrawal of United Nations and Chinese troops from Korea, and a three-month limitation of post-armistice negotiations with a resumption of war if a permanent peace has not then been agreed upon.

Won't Meet Price

The decisive step which the South Korean president has said he will take, if a truce he doesn't like is signed, is withdrawal of his troops from the United Nations command. They would then be free to go on with the war, even if the UN and the Communists agree to an end of the fighting.

Obscure Deputy To Try to Form French Cabinet

PARIS (CP)—President Vincent Auriol crossed up political observers today and called on Joseph Laniel, a deputy little known outside his own party, to try to form a Republican party, to have a try at forming a government to end France's political paralysis.

The nomination was announced after Premier Antoine Pinay, another independent, gave up attempts to put together a country's 19th post-war cabinet. France has been without a government since Premier Rene Mayer was ousted May 21.

Laniel, a textile manufacturer, has served in several French cabinets but always as a junior minister.

Pinay was the seventh political leader to refuse the call to try the job and the third to say no without even getting to the presidential palace. The other four were turned down by the deputies.

Three Canadians Facing Charges In German Death

HANNOVER, Germany (AP) — Three Canadian soldiers were charged with manslaughter today in the road crash slaying June 1 of a Polish national.

Canadian military authorities said charges were placed against Pfcs. Vernon Kimber, 21, of Eastview, Ont.; Thomas Dyer, 22, of Boyd's Cove, Nfld., and Lovitt van Vessem, 21, Dieppe, N.S.

Court martial for the three will be held in July.

The Pole was Tietre Barancek, 63, a civilian driver attached to the same unit as the three Canadians, the 79th Royal Canadian Artillery Regiment, stationed near Hohne.

Health Program Would Cost $600,000,000

By CANADIAN Press Staff Writer

REGINA, Sask. (CP) — CCF Leader M. J. Coldwell estimates it would cost $600,000,000 to set up and operate a national health program in Canada.

Despite this sum, Mr. Coldwell told a political rally of more than 600 persons here Tuesday night that the scheme would mean an annual saving of about $15,000,000 on the $671,000,000 Canada now pay for health service.

Mr. Coldwell, speaking in the ninth Saskatchewan centre since he opened his party's federal election campaign June 15, said the Liberals had been promising a national health plan since 1919. Yet when Health Minister Martin was asked why nothing had been done, he replied such a plan couldn't be set up "overnight."

The CCF leader accused the Liberal government of setting up a social security tax to "care for the rich" and to bring in a "rich man's" budget. His party, if elected June 10, would introduce social security measures on an ability-to-pay basis.

Mr. Coldwell also took a verbal swipe at the 16-point program outlined by George Drew, national Progressive Conservative leader.

"Conservatives promise cuts of $500,000,000 in the national budget," he said.

"Any person who promised all this along with tax cuts either doesn't know what he's talking with arithmetic or something wrong with his politics," Mr. Coldwell said.

Marlene Stewart In Semi-Final Of British Open

PORTHCAWL, Wales (CP)—Canada's Marlene Stewart, the youngest player in the competition today won her way into the semi-final of the British women's open golf championships at the Royal Porthcawl links.

Miss Stewart of Fonthill, Ont., scored a 5 and 4 victory over Elizabeth Price of England.

COMING EVENTS

WOMEN OF THE MOOSE SOCIAL evening Monday at the Moose, Victoria Ave., 8.30 p.m. Cards, dancing. Members welcome. 24-tf

ALCOHOLIC ANONYMOUS, 8.30 p.m. Elks' Hall, every Thursday. For information telephone 2-2000 or write Box 1, Belleville. 24-tf

CORONATION DAY, JUNE 26TH, Service in the Masonic Hall at 10.30 a.m. 24-2

THIS COMING FRIDAY, 6.30 to 8.30 p.m., Strawberry and Ice Cream Social, in aid of youth work, to be held on the lawn of the home of Salvation Army Captain and Mrs. Ivan Perry, The Salvation Army Barracks, Belleville. 24-2

SOCIAL EVENING EVERY SATURDAY—Dancing, Canada Hall, Church Street. Admission 50c. Auspices Loyal Orange Lodge. Large cash prizes. Refreshments. Everybody welcome. 24-tf-w-s-2

City and District News

WILLIAM SMITH JOINS MOUNTIES

William Smith, son of Mr. and Mrs. W. George Smith, 63 Furby St., has been accepted into the Mounted Police and has left for Regina, Sask., to commence his basic training. Mr. Smith was educated in Queen Victoria School and the Belleville College Institute, and after graduation accepted employment with the Northern Electric Co.

MOTORCYCLE CRASHES INTO REAR OF CAR

Garnet Dean, Roslin suffered a bump on the head and lacerations of the leg, when the motorcycle he was riding crashed into the rear of a car near the Club Cedars at Camiffton. He was taken to Belleville Hospital.

Dean was northbound on No. 37 highway, when a car driven by Orval Brown slowed to make a left hand turn into Club Cedars. Dean was said to have passed another car and collided with the rear of the Brown vehicle.

BACKING CAR STRIKES WOMAN

Struck by a backing car as she stepped from the curb, Mrs. M. Bostik, 13 Groves Street, suffered a bruised hand and elbow Tuesday afternoon.

Louis J. Scanlon, 48 Forin Street, was parked on upper Front Street and was backing up to pull out into the line of traffic when he failed to see Mrs. Bostik as she stepped from the curb.

PCB CHOOSE BLAIR

CARLETON, Ont. (CP) — Dr. W. G. Blair, 63-year-old Perth doctor, Saturday was nominated Progressive Conservative candidate for Lanark constituency which he has represented in Parliament since 1945. T. A. Rogers of Perth was elected president of Lanark county Progressive Conservative Association.

CALADRYL

A soothing lotion for relief of itching due to SUNBURN INSECT BITES POISON IVY or other minor irritations

PRICE 6-oz. 85c

McKEOWN'S DRUG STORE

Phone 4700 We Deliver

MARTIN'S SHOE REPAIR

24 HR. SERVICE

Phone 6413 53 Everett St.

FLOOR SANDING

OLD FLOORS RESURFACED AND MADE LIKE NEW. NEW FLOORS LAID AND FINISHED.

GLEN ELLIOT

186 Dufferin Ave. Phone 3089

DR. J. F. LETERSKY

ANNOUNCES THE OPENING OF AN OFFICE FOR THE PRACTISE OF

General Dentistry

AT

148 FRONT ST. PHONE 3349

MOTHERS!

When your new baby arrives, call the V.O.N. for the baby bath service. A graduate nurse will help you bathe your baby and prepare the bottle if baby is bottle fed.

A MEMBER OF THE COMMUNITY CHEST

ASK YOUR DOCTOR—OR CALL THE V.O.N.—1125

Area served, Belleville and 3 Mile Radius of City

LEADERS' CORPS CLOSES SEASON

The junior and intermediate leaders' corps of the Y.M.C.A. closed their busy season last Sunday with a family picnic in the "Outlet". About 40 leaders and members of their families spent a day of recreational activities and fun with swimming and water games predominating.

again on September 14.

New Laboratory Will be Built By Breeding Unit

Construction of a new laboratory building costing $46,785 for the Quinte District Cattle Breeding Association, Inc., just west of Belleville, will commence immediately, it was stated today by Watson and Wiegand, architects for the Association.

Tenders for the construction of the new building were opened Tuesday and the contract awarded to St. Lawrence Contracting Company, Ltd., of Belleville. Construction will commence immediately with no completion date set.

Plans call for a two-storey building containing approximately 5,000 square feet. The building will be of masonry construction with flat tar and gravel roof with hot water heating. Mr. Watson, architect, inspected cattle breeding association laboratories in Pennsylvania before drawing plans for the Belleville building.

The new building will be used by the local association in connection with the operation of collecting, storage and shipping of semen to the various units in the Bay of Quinte district.

TORNADO IN MONTANA

LINDSAY, Mont. (AP)—A tornado, described as "travelling in a circle," struck through this big eastern Montana town Tuesday night, injuring one person. Mrs. Hazel Foster, telegrapher for the Northern Pacific Railway at Lindsay, said the depot was destroyed. Three houses and three grain elevators were damaged.

YOUR Opportunity Shop will CLOSE June 27th FOR THE SUMMER 'Opportunity Knocks Now'

YOUR OPPORTUNITY SHOP Market Building "ALL PROCEEDS FOR YOUR HOSPITAL"

WATERMAN'S

New Flair Retractable BALL POINTER

Retractable with new SAFETY-LOCK MECHANISM. No Smudge — No Fade — Washable.

$1.95

Geen-Drugs LIMITED

FOR FRIENDLY PERSONAL SERVICE

PHONE 153 — FREE DELIVERY

Commandments For Water Safety

Commencing on the number of week-end drownings, Dr. Dianadon, local YMCA Physical Director, stated today, "It is shocking to anyone who reads the newspapers to learn of these tragedies.

Without a doubt some of them were unavoidable accidents. However statistics have proven that the majority of drownings could be avoided if people would use common sense and practise some simple safety rules.

"In more than 30 years of swimming, camping and water activities, the Y.M.C.A. has developed the following Ten Commandments of Water Safety both young and old should learn and follow religiously:"

Ten Y.M.C.A. Water Safety Rules

1. **Never Go Swimming Alone** — Ever.
2. A rock or a log may be hidden; weeds; may not be deep enough. If you are not sure, jump feet first.
3. **Don't Show Off in the Water.** — Do not push people off docks, "duck" other swimmers; rock boats and canoes. Many have lost lives as a result of such smartalec, show off tricks.
4. **Don't Attempt a Rescue Unless You are a Strong Swimmer.** — Many have lost their lives in attempts at rescue have resulted in two drownings instead of one.
5. **Cool Off Before Plunging Into Cold Water.**
6. When overheated or after strenuous exercise wait till you cool off before entering water. Chill may be brought by sudden changes in temperature.
7. **If You Can't Swim, Stay Out of Small Boats.**
8. Small boats and canoes are rarely capsized. If capsized, stay with them. Keep calm and capacity of a row boat or canoe.
9. **Pay Strict Attention to all Warnings.**
10. **They are put there to protect you from dangerous currents, undertows, "drop-offs" and hidden obstructions.**
11. **Always Race Towards the Shore. Not Away From It.**

May find yourself exhausted and far from help.

12. **Know Your Limitations.**

Don't try to swim further or longer than you know you can, just because someone dares you to. Don't try to swim a swift current or tide just to see if you can do it—Maybe you can't.

Enumerators Start Making Rounds In Hastings South

Enumerators for the riding of Hastings South have commenced making their rounds to every home in the riding taking the names of those entitled to vote in the Federal election on August 10. Enumerators started making their calls on Monday morning.

Returning officer for the riding is Mr. Hal Bartlett, of Tweed. He urges that householders cooperate with the enumerators as much as possible to enable the necessary information to be obtained as quickly as possible.

JEWISH PIONEER

WINNIPEG (CP) — John Bermack, resident of Winnipeg for 60 years, died at 92. He came to Manitoba 65 years ago and was active in Jewish community work.

McFee's Gift Room

Come in and browse 'round in our attractively arranged Gift Room. See the lovely gift suggestions for Bridal Showers, Weddings, Bridge Parties, or any other occasion.

PRICED FROM 50c — 75c — $1 and up.

Angus McFee JEWELLER LIMITED SINCE 1865

Author Relates Little-Known Facts About the Queen and Royal Family

King George the Sixth tried unsuccessfully to tell his brother Edward and Prince Minister Stanley Baldwin that his younger brother, the Duke of Kent, would make a better King than Edward.

This fact, and a host of interesting, little-known items about the Royal family were made known to the members of their weekly meeting in Kiwanis Centre Tuesday noon, by Charles Clay, noted Canadian writer and author of the current best seller, "King Love the Queen."

"The abdication of Edward was an extremely painful experience for George" said Mr. Clay, "and he advanced the name of his brother to succeed to the throne because he was the father of two male heirs and had married into the Greek Royal family.

"I discovered, in the course of writing this book, that George was a great man and a great king," said the author. "He was unwittingly and unwittingly, he projected himself into his daughter and into the future. In writing 'Long Live the Queen' I found a great deal of drama in the material."

Father Was Very Formal

"Did you know that George had very strange relations with his father? When he was a child, due to his father he had to go to a strict and formal school and audience with His Majesty. This had a profound effect upon his life and the life of Edward.

"George also had an impediment in his speech. He could not pronounce k's and g's, and in consequence he had to refer to his father 'majesty' or 'father' because he could not say 'King'.

"He also stuttered so that it took him three times to ask Elizabeth Bowes-Lyon to marry him."

One of the late king's little known, but highly unusual habits was the navy practice of drinking beer before going to bed.

Mr. Clay ended for years to break him of this habit but he persisted in it to the end.

"King George had great physical courage, to the point of recklessness," stated the speaker. During World War I, he fought as a turret officer in the battle of Jutland and was reprimanded by his superior officers for exposing himself out on the top of his turret at the height of the fighting because he wanted to get a better view of the action.

During World War II, he toured the battle fronts, and the demonstrations of loyalty his subjects showered upon him were the greatest moments in his life.

Mr. Clay told several anecdotes about the present Queen, illustrating the nature of her relationship with her family, and with those who were entrusted with her education.

Most Dramatic Moment

"The most dramatic moment in her life was the death of George the Sixth," said Mr. Clay. "When she returned 4,000 miles from Africa the formalities associated with acceptance of the throne, left her alone with the burden of her private grief."

Mr. Clay, for many years literary editor of the Winnipeg Free Press, and during the war associated with publicity work for the federal government, is Canadian representative for the Encyclopedia Britannica, and author of a literary property that has been agent that is carried on 35 Canadian stations. He is currently living in Toronto.

In amassing the material for his latest book, Mr. Clay contacted official news sources in Canada, Great Britain, South Africa, Australia and the files of many metropolitan newspapers.

He said that one of the sources was the 15-pound scrapbook which the royal family put together over the years by Mrs. Ida Grant, of Montreal. It was a most amazing collection of information—much of it unique and impossible to locate elsewhere, even in the libraries of some of our greatest universities.

Mr. Clay made 5,000 separate notes, a pile weighing 50 pounds. These finally reduced to 150,000 words that comprise the book.

The speaker was introduced by Everett Fairman and the thanks of the Kiwanis was passed on by L. L. Moore.

Committee Told New Buildings For Replacements

TORONTO (CP)—Reforms Minister Foote of Ontario told the legislature's select committee on mental institutions Tuesday that new buildings at nearby Mimico reformatory were for replacement only.

The committee Monday criticized departmental action in expanding accommodation at Mimico while the committee was trying to find ways and means to cut down prison population.

Mr. Foote said that the committee was under a misapprehension. He said the $80,000 expenditure at Mimico was to replace a unit condemned as a fire hazard in December, 1951.

Mr. Foote refused to stop the building program until the committee reports months from now. "I'm interested in constructive efforts," he added.

Must Review Code

W. M. Nickle, (PC—Kingston) said nothing constructive could be done until the Criminal Code was revised to permit a positive detention system.

"That's beyond my province," said Mr. Foote. "When these other problems have been developed and passed by the legislature that's enough for me and I don't want interference."

The reforms minister said construction of a new institution at Millbrook was vital. He said there were enough psychopaths in Ontario's prisons to require needed treatment at the Millbrook project to warrant its construction regardless of what results the committee's decisions may bring.

"If we have to be at loggerheads with the minister," said Opposition Leader Farquhar Oliver, "we're going to make much progress."

"We have no political ax to grind," continued Mr. Oliver, "and the committee feels the inauguration of a parole probation system will relieve the pressure on the provincial prisons to the extent that there would be no need for additional institutions."

HONORED DOCTOR

CONSORT, Alta. (CP) — More than 2,000 persons attended celebrations here tonight on Doctor's Day, who this month completed 50th year of service to the district as a general medical practitioner.

BIG STAMPEDE

CALGARY (CP) — The annual Calgary Stampede July 6 to 11 will be officially opened by N. J. Christie, pioneer Calgary business man and sportsman who is a life member of the Calgary Exhibition and Stampede.

RESERVE MONDAY, JUNE 29th. FOR THE DRIVE-IN "SOCIAL EVENING" at the CNR RECREATION PARK Belleville

A "POINT GRAND" evening for Someone.

Closing Camp Fire Meeting Is Staged By 2nd Boy Scouts

An enjoyable evening was spent by the boys of the Second Belleville Boy Scout Troop at a closing Camp Fire held on Jewish Island with their parents as guests for the evening.

The evening started with a ball game between fathers and sons. Due to the large size of some of the older scouts it was rather difficult to tell which were the fathers and so an accurate score could not be kept. After the game a camp fire was started by Queen's Scout John Bedford and everyone gathered around to enjoy wieners and soft drinks.

Presentation Made

The highlight of the evening was a presentation of the Bushman Thong to Queen's Scout Robert Owen. The presentation was made by R.C.M.P. Constable Ken Moore, who recently left the troop to join the Mounties.

The thong is stationed at Ottawa, made a special trip to Belleville for the ceremony and spoke to the parents and scouts about Bob and their fine friendship in scouting. Needless to say Scout Master Willis Jackson and boys were delighted to have Ken with the troop again even if only for a time. Some eyewitnesses were then presented to the following boys who attended the course in Stirling: Ron Galpin, Richard Rowbotham, Glen Stewart, and Carl Young. Other badges presented were: swimmers and lifesavers, Glen Stewart; leather workers to Jerry Putnam; camp cook to Ron Galpin; and stalkoners, boatsmanship, canoeers and knotters to Richard Rowbotham.

Camp Crests Presented

Camp crests for attending the canporee at Gananoque were presented to 15 scouts: A.S.M. Tuckers, Troop Leader John Bedford, Scouts Galpin, Gilham, Green, Lackington, Mayhew, Mitchell, Poste, Putnam, Rowbotham, Stewart, and Young.

In making these presentations Scouter Jackson pointed out that it was the youth themselves who earned these badges and worked hard to do so and that the record of the progress that the 2nd Belleville Troop was making.

Special guests were District Commissioner Archie Lewis; A.D.C. Owen Bonter, William Gander, president of the Scout Mothers' Group and Mr. Doug McLean, president of the men's group committee.

Mr. Don Allen spoke to the troop and congratulated the boys on their fine work throughout the year and stated that in his opinion 2nd Belleville Troop was second to none for true scouting in this district. He also gave the boys information concerning the district camp which is to be held in July.

The evening was ended with the singing of the Scout Vesper song.

P.S.—The mosquitoes had a grand time too.

Obituary

LEWIS MARTIN PRINGLE

In failing health for some time, Lewis Martin Pringle, North Park Street, died early this Wednesday morning at the Hastings County Home. He was a lifelong resident of this city and for many years was employed with the Ontario and later the Ontario Intelligencer press in the job department. The late Mr. Pringle was well known and highly respected among a wide circle of friends.

He was born in Belleville, 81 years ago, being the son of the late Mr. and Mrs. Lewis Pringle.

A member of the United Church, he is survived by a sister, Mrs. James Cook, of Belleville; and two brothers, John W. Pringle, of this city and Frank Pringle of Winnipeg, Manitoba.

Resting at the Belleville Burial Company Funeral Home, the funeral announcement is made elsewhere in this edition.

RONALD E. NEIL (R.E. J. Weeler, Ontario.)

Ronald E. Neil, of R.R 1 Wooler, Ontario, who was drowned on Sunday, June 21, at North Bay, on Conecon Lake, was born at Wooler on March 1, 1936.

He was the son of Mr. and Mrs. Roy Neil, who survive. Also surviving are a brother, Carman (Joe) Neil, of Trenton; a sister, Mrs. Harold Tribbett, and his grandfather, Mr. Joseph Potter, of Stirling.

The funeral notice appears elsewhere in this edition.

Peewee Baseball League Scores

Avon Jewellers defeated the Deacon Quakers 8-4 in a Peewee Baseball League game played at King George School last night.

Asetine went all the way for the winners while Ron Gilmore of Kvarda and Kelleher sharing pitching duties for the Quakers.

Deacon and Kvarda hit triples for the Quakers.

MINERS STRIKE

BOMBAY (Reuters)—More than 14,000 coal miners went on strike Tuesday in Hyderabad. The strikers joined 400 miners who walked out 17 days ago demanding more vacation time and higher pay.

Kill the WEEDS in your lawn

With Weedone (contains 2-4-5t)

Will not harm the grass.

8-oz. $1.25
quart $3.30
gallon $8.00
(Sprayers for Rent)

BISHOP SEEDS LTD.

Insecticides — Fertilizers

NOTICE

THE LIONS CLUB of BELLEVILLE Sincerely Say To The Citizens of Belleville

"Thank You"

FOR GENEROUSLY SUPPORTING OUR PEANUT DAY PROJECT.

Pepsodent's 24 PIECE PICNIC SET

Get YOUR Order Blank Here!

Pepsodent DENTAL CREAM 33c, 59c, 89c

DUFF'S—DRUGS

Your Friendly Store

Phone 105 We Deliver

THE New SUPER PAK SNAPSHOT ALBUMS

PLASTIC PAGES "BOUND TO BE BETTER"

The SUPER PAK ALBUM is FREE when you leave your films with us for developing and printing.

LATTIMER'S DRUG STORE

Phone 876 We Deliver

DEATHS

PRINGLE, Lewis Martin. — At Hastings County Home, on Wednesday morning, June 24, 1953, Lewis Martin Pringle, North Park Street, in his 82nd year.

Resting at the Belleville Burial Company Funeral Home, where the casket will be open on Friday, June 26, at 2 p.m.

Interment, Belleville Cemetery. 25d-2t

CARDS OF THANKS

Belleville, Ont., June 24, 1953.
Spencer wish to express their sincere thanks for expressions of sympathy, floral tributes, messages of sympathy and kindness shown during their recent bereavement.

I wish to express my sincere thanks to all my friends, neighbors and relatives for the many kindnesses shown me with cards, flowers, candy and fruit during my stay in hospital and since my return home. Also to Dr. McDonald and Dr. Millen, nurses and staff of Prince Edward County Memorial Hospital.
—Mrs. J. W. Moore, Glen Miller. 25d

Miss Matilda Thomson and Mr. Samuel Thomson wish to express to their friends and relatives their appreciation and gratitude for many acts of kindness and expressions of sympathy and floral tributes during the illness and bereavement of a loving mother and grandmother. 25d

Mrs. R. P. Crabtree, 19 Cedar Street, wishes to thank the Christian Science Church in the Christian friends whose prayers and thoughts for her were a great help to her in her recent illness. Also to those who expressed in the gifts of flowers, cards, fruit and letters, and to all whose kindness visits cheered her while confined. 25d

IN MEMORIAM

WHITING. — In silent of a dear husband and father, Josiah Whiting who departed this life June 24th, 1952. We often sit and think of him, When our sad hearts repine,
For memory is the only friend
That grief can call its own.
Lips like his cannot be closed,
Nor can his form be raised,
But memory keeps him ever dear,
And never fades away.
—Sadly missed by wife and family. 25d

BOOST IN STAMPS

CORONATION, Alta. (CP)— Stamp collectors all over the world will be delighted to learn envelopes the postmaster here for return mailing of the Coronation Day. The report now is that about 15,700 stamps were cancelled that day in this farming town of 800 population.

Another FIRST!

BY MOIRA FUELS LTD.

25 Bridge St. E. Phone 2327

INTRODUCING . . . FOR THE FIRST TIME IN BELLEVILLE FAMOUS Red Flame ANTHRACITE COAL

OIL TREATED FOR YOUR PROTECTION AGAINST DUST

This is an additional service at no extra cost to you.

PLEASE INSPECT when ordering. Red Flame Coal will be trade-marked for your protection and guarantee of quality.

FILL UP NOW . . . AT SPECIAL REDUCED RATES SEE US TODAY AND RENEW YOUR OIL CONTRACT

MOIRA FUELS LIMITED

25 Bridge St. E. Phone 2327

Nothing Better Under the Sun

COPPER TAN Gives You a Copper Tan

Liquid 85c, 1.50
Cream 1.50

COPPER TONE

Liquid or cream 1.50
TAKTAN 98c
NOXZEMA SUN TAN Oil or Cream 39c, 75c
TANTOO 59c

SUN GLASSES 29c to 7.95

DOLAN THE DRUGGIST

Phone 128 Motor Delivery

SECURITY MARKETS

Quotations furnished by BIGGAR & CRAWFORD
Belleville Office — Phone 3160 and 3161
Members Toronto Stock Exchange

INDUSTRIALS

Abitibi 13 5-8
Algoma 34 1-4
Aluminium 46 3-4
Atlas Steel 16
Bell Telephone 39 3-8
Brazilian Trac 9 1-8
B. A. Oil 33 1-2
Can Cellanese 29 1-2
Canada Cement 72
Canada Steamship 79
Can Canners 22 1-2
Can. Car and F. 23 7-8
Can. Oil 13
C.P.R. 18 1-4
Cockshutt Plow 12 3-4
Con. M. and S. 36 3-4
Cdn Breweries 18 5-8
Corby's A & B
Cons. Paper 36
Seagrams 27 1-4
Dom. Foundries 13 7-8
Dom. Steel 13
Dom. Stores 16
Dom. Tar 8
Dom. Bridge 72 1-2
Ford A 59 3-4
Ford Canadian 34
Great Lakes 15 1-4
Imperial Oil 29 1-4
Imperial Tobacco 10
Ind. Accceptance 30 3-4
Inter Nickel 39 3-4
Inter. Nickel 40 1-4
Interpr Pipl 7 3-4
Inter Steel 30 1-2
Massey Harris 7 7-8
McColl Frontenac 38 3-4
Powell Iver 23
Power Corp 25
Trans Mt. Ppl 34 1-8
Traders Finance 28 1-4
Walkers 45 1-4
United Steel 38 5-8

MINES and GILS

Alsx 137
Anacon Lead 495
Anglo. Can. Oil 600
Ascot Metals 79
Brenlus Reef 382
Bailey Sel. 455
Calmont 15
Calvan. Cons. 570
Cent. Leduc 230
Chimo 600
Cons. Allenbee 64
Cons. Nickel 15
Calg. and Edm. 10½
Del Rio 273
Devon Leduc 195
Dome 17½
Doulaldi 47
Duvex 33
East Metals 138
East Malartic 315
East Sullivan 520
Falconbridge 16½
Fargo 285
Frobisher 600
Giant Yellowknife 965
God's Lake 54
Golden Man. 265
Gunnar 780
Hollinger 13½
Home Oil 425
Hud. Bay M. and S. 44½
Sy Charger 13
Inspiration 250
Kerr Addison 19½
Labrador 775
Lk. Dufault 96
Lake Shore 710
Mackenz 53
McLeod Cock. 215
Marigold 85
McIntyre 58 1-4
Malartic Gold 135
New Delhi 103
Nesbitt Labine 260
New Lavder "U" 25
Normetal 290
Normeta 64 3-4
O'Brien 81
Okalta 285
Ont. Pyrites 175
Opemiska 145
Pyrites Atl 103 Gas 48
Pacific Pet. 10 1-4
Quebec Copper 88 1-2
Quemont 17 1-2
Radiore 43
Rix 215
Scurry Oils 205
Stanwell 170
Sherritt Gordon 450
Steep Rock 700
Sylvanite 238
Trans Era 80
Triad Oil 245
Tungsten 32
United Asbestos 380
United Oils 105
Ventures 17 5-8
Wate Alkaline 10 1-4

TORONTO STOCKS

TORONTO (CP)—Prices moved forward as Tuesday's late rally continued to increase stock market trading today.

Western oils rolled ahead on a broad front with gains in six out of seven issues traded.

Industrials moved in a fairly narrow list of issues at firm prices.

A handful of uranium, including Chimo, Gunnar and Nesbitt-Labine, pushed higher by as much as 27 cents. New Normetal base metals settled back slightly.

Refining, oil, utilities and papers were firm spots in the advancing industrials group.

Jewlers and holding companies showed firmer tendencies in golds but senior producers were mixed as Giant and McIntyre eased.

Base metals were up more than three-quarters of a point as the whole section had a firm upward tendency. Among higher-priced issues, Falconbridge, International Nickel and Sherritt were firm.

TORONTO LIVESTOCK

TORONTO (CP)—Sales up to noon too few to establish prices at Ontario stockyards today. Receipts: cattle 300; calves 210; hogs 120; sheep and lambs by holdover from yesterday 1,800 cattle mostly heavy steers and stockers.

A few good quality steers 19-20; good heavy 18-18.50; good heavy lambs 14-14.50.

Sales on calves are too few to establish prices.

Grade hogs 22; dressed sows 21.

Good lambs 20; a few plain sheep 5-7.

PRODUCE MARKET

TORONTO (CP) — Churning cream and better grade prices were unchanged here today.

Sales were steady at the egg market today and prices were unchanged. Quotations for grade eggs in Toronto cases: A large 64; A medium 63; A small 47; grade B 47; C 42. Wholesale to retail: A large 69; A medium 68; A small 53; grade B 52; C 47.

Butter solds: first grade tenderable 58 non-tenderable 56½; Western second grade 55½; Western third grade 52½.

DOLLAR RATE

MONTREAL (CP) — The U.S. dollar was at a discount of 17-32 per cent in terms of Canadian funds, the Bank of Canada reported at noon today, Tuesday's noon rate was 99½ cents. Pound sterling, $2.79¾, against $2.80 1-16.

WHAT'S MONEY?

LISBON (Reuters) — Calouste Gulbenkian, 84-year-old oil king, paid more than $5,000 to charter a Comet jet airliner to take him from Lisbon to Paris Monday for a two-month rest. Gulbenkian is one of the richest men in the world with an estimated fortune of more than $1,000,000,000. Normal fare for the Lisbon-Paris flight is $94.

"SPECIAL!"
670x15 TIRES
Regular $22.95 -
NOW $15.95
PLUS: FREE ROAD HAZZARD INSURANCE
CANADIAN TIRE CORP.
Belleville, Ontario.

THURSDAY, JUNE 25th
At The STANDARD CHURCH
Near the Footbridge
FIRST TIME
IN BELLEVILLE
COLORED FILMS
of ALEUTIAN ISLANDS
AND A SPECIAL
MESSAGE BY
MISS OLGA ERICKSON
OF SLAVIC GOSPEL ASSOCIATION
OF CHICAGO, ILLINOIS.
- SPENT EIGHT YEARS IN ALASKA
- SPECIAL SELECTION IN SONG
- A MISSION FOR EVERYONE
COME AND BRING A FRIEND

Licenced Buyers Complain Cheese Not All Sold on Board

Licenced buyers making regular purchases of cheese through cheese exchanges at the support price offered by the Ontario Cheese Producers' Marketing Board are being "put out of business" by factories going around the organization and selling cheese direct to buyers.

This was stated Tuesday night at the Belleville Cheese Exchange by cheese buyers, who said the situation may be due to misunderstandings regarding the regulations governing the sale of cheese under the Farm Products Marketing Act.

Stan L. Joss, of the Black Diamond Cheese Ltd., in a prepared statement said there were three main points which needed clarification.

One of these points was that cheese was being sold direct to cheese buyers without going through licenced buyers' organization and a price below the prices on the cheese exchange. This practice put buyers making purchases on the exchange at a disadvantage.

Another point on which clarification was sought was that buyers were being asked by factories to purchase cheese direct and pay for them in full, and not put the responsibility on the producers' organizations. In many cases refusal to meet this request is resulting in the buyer or buyers losing the factory.

Mr. Joss said that at a meeting with the Farm Products Board last week, cheese buyers had been told that the price bid on the exchange must represent the price paid to the factory, less five cents per 100 pounds as toll for the Ontario Cheese Producers' Marketing Board.

Signed by Two Others

Mr. Joss said that at a meeting he was also signed by W. S. Cook and Son, and W. R. McCreary, cheese buyers.

Mr. Joss suggested that the situation could be corrected through friendly discussion and asked that the producers' organization arrange a meeting in an attempt to clarify the matter.

Chas. N. Heath, secretary of the producers' organization, said the matter referred to by Mr. Joss could have wide implications.

He said that through the co-operative marketing of cheese as set up originally for an initial payment of 36c per pound for cheese to the factories, the balance of the money received to be pooled and pro-rated back to the factories. Under such a scheme all cheese had to be sold on the exchange.

He noted that a meeting would be held in Ottawa and it was hoped that teeth could be put into the regulations that cannot them to be lived up to. "The regulations must be enforced, or we fail," he noted.

William Cook, local buyer, said the buyers were not objecting to the producers' organization which he said, was trying to do a good job for the industry. However, the situation was that factories were going around the organization and were selling cheese to buyers at a lower price than was set on the board. "We are being put out of business as buyers," he said.

A total of 1,268 cheese, including 356 specials, 3,009 white and 3,864 colored, was offered on the exchange. The marketing board support price was 28½ cents for white and 28¾ cents for colored. About 1400 colored and 450 white were sold to the board with the marketing board taking the balance.

	S	W	C
Bronk			73
Harold		42	85
Central			103
Sidney T.H.			84
Cloverdale			120
W. Huntingdon			78
Melrose			54
Zion			93
Foxboro			75
East Hastings			103
Springbrook			58
Mountain		81	141
Weller's Bay			38
Kingsford			28
Mountain View			105
Evergreen		26	56
Frankford			60
Rogers			63
Dominion		45	
Beulah		36	27
Riverside Dairy		65	83
Shamrock			
Ben Gill			161
Plain Green			84
Waupoos			65
Black Bros			127
Elmbrook			131
Royal Diesel			53
Sidney		65	
Selby			238
Wilton			175
Forest Mills			140
Emerald		77	
Union		122	
Moscow			331
Mack			330
Harrowsmith			162
S. Frost Co-Op.			173
Woodburn			186
Batterson		98	
Glenburnie			32
Model			98
Granlle Hill			69
Silver Springs			192
Sunbury			104
Gilt Edge			44
Wolfe Island			83
Crow Bay		50	35
Cedar Creek			68
Menie			105
Rylestone		40	57
Pine Grove			110
Trent Valley			103
Trent Bridge			172
Empire			113
Clair View			61
Oak Leaf			54
Maymores			
Madoc			35
Spring Hill			43
Sioco			35
Eldorado			115
Warkworth			195
Seeley's Bay			190
Reliable			133
Springfield			30
Lansdown			121
Clair River			40

BRIDGE RESULT

SWIFT CURRENT, Sask. (CP)—The rebuilt $1,000,000 Saskatchewan Landing bridge north of here, damaged by ice jams during spring floods last year, is scheduled to be officially opened July 8.

Come! See! Hear!
R. G. LeTOURNEAU
MECHANICAL GENIUS
In Business With God
BELLEVILLE ARENA
SATURDAY, JUNE 27th 2 P.M.
SUNDAY, JUNE 28th 11 A.M.
REDNERSVILLE
GOSPEL BEACH
SUNDAY, JUNE 28th 2 P.M.
OPEN AIR SERVICE

ALSO HEAR
Mrs. Dorothy M. Struthearn
SPECIAL
GUEST SOLOIST
WITH THE
LeTOURNEAU
EVANGELISTIC PARTY
Known as the Gospel Nightingale of America, she will sing all the meetings to be addressed by Mr. LeTourneau.

Lost Mother's $13,000 Savings On Horse Race

NEW YORK (AP)—Henry Way, who lost his mother's $13,000 life savings on the Kentucky Derby, escaped a trial for grand larceny Tuesday when the little 71-year-old woman forgave all.

Mrs. Lillian Way refused to press a complaint that her son took the money from a joint safe deposit box to bet on the Derby.

"I haven't long to live," she said. "I hope God will forgive my sins and I want to forgive my son's."

Way, 43, who has three children and one grandchild of his own, bet the money on Derby favorite Native Dancer and lost by a head.

Weeping, he told the judge:

"I'll sign my house over to my mother and give her everything I've got. She can live with me for the rest of her life."

Assured Pigeon Trap Will Do Work Required

HAMILTON (CP) — Even with the aid of flood lights, a homing pigeon needs at least a week to lure a he-pigeon into captivity, Weather Bureau Too officials say.

The Downtown Business Association here was assured that a pigeon trap set up on a downtown building would produce results as soon as "the fancy pigeons" came to regard it as home.

Robert Matteson, city property superintendent, says the female bird will be released next Sunday to fly around extending invitations to the troublesome males.

Any pigeon who takes them up will become a dead pigeon when the gates of the trap are lowered.

"I think the best results will be apparent in the warmer weather, but we should make headway before then," Mr. Matteson said.

He added that impatience would ruin the whole set-up.

RARE VISITOR

ST. CATHARINES, Ont. (CP)—The first opossum ever believed seen in this part of Ontario was captured alive on a farm and turned over to game overseers. It will be sent to Algonquin Park zoo. The day after the animal was caught, another opossum was killed by a car.

PRIDE OF SWITZERLAND

OMEGA
Century 30mm
Here beyond any doubt, is the greatest watch value in the world today. This is no ordinary watch, for nearly one million of this particular model are already being worn.
Yes, 1,000,000 "Votes of Confidence" from sportsmen, world travellers, navigators, businessmen and a host of others to whom downright accuracy is really important.
The "Century" contains the famous Omega 30 m/m movement which recently established a new precision record of the Geneva Observatory. This watch now holds more observatory records and has gained more International Awards than any other watch in the world.
A true masterpiece of Swiss craftsmanship this Omega is "noiless proof", "dustproof", "shockproof", "non-magnetic", "temperature compensated" and has "positional adjustment". Priced from $75.00 in stainless steel and $97.50 in 14 kt. gold filled.
All watches priced from $50.00 insured FREE against loss for one year.
NO CHARGE FOR CREDIT
Angus McFee LIMITED
JEWELLER
SINCE 1860

QUEEN RECEIVES

(Continued from Page 1.)

Edinburgh was gay with decorations and vast throngs applauded the 27-year-old Queen as she rode in a state carriage drawn by four grey horses from Holyrood House to the Cathedral.

There was no outward sign of objection to some facts that she is known as Elizabeth II instead of Elizabeth I, as nationalists contended would be proper. Many hundreds of police were alert to quell any demonstrations. But there was no hostile gesture, and the acclaim of an estimated 200,000 persons along the processional route was a duplicate of the applause the Queen received on her Coronation in London.

The nationalist contention, rejected in a Scottish court, is that the first Elizabeth of England was not Queen of Scotland, and that consequently in Scotland the present Elizabeth should be the first.

The Queen, wearing a chic, blue crepe dress, smiled happily and waved continuously as she sat beside her consort, the Duke of Edinburgh.

EDEN IMPROVES

BOSTON (AP)—Foreign Secretary Anthony Eden, who underwent an operation on his bile duct two weeks ago, is expected to be flown to his home in England Baptist Hospital sometime next week. Plans call for a preliminary convalescence of three to four weeks in the United States before he returns to England.

LARGEST
by far—as well as the original mutual investment fund in Canada is
CANADIAN INVESTMENT FUND
R. D. STEERS
AND COMPANY
Bell Telephone Building
208 Bank St., Ottawa

Burn Two Fingers

OTTAWA (CP)—Was there a fire inspector in the house? There was indeed.

Gordon Metcalf, Ottawa City solicitor, was questioning Fred Cooksey, the city's chief fire inspector, Tuesday in a public inquiry into a land development scheme. Mr. Metcalf was leaning against the court clerk's desk at Carleton county court house.

Suddenly Mr. Metcalf jumped and cry. Sparks shot 10 feet. He had apparently short-circuited an electrical outlet with a wire paper clip. He burned two fingers, requiring medical care.

Commissioner M. A. Seymour, conducting the inquiry, commented to Mr. Cooksey:

"I can think of no one better than you to have the defective outlet to the attention of the authorities."

SHIRTS
Beautifully
LAUNDERED & FINISHED
20c
48 HOUR SERVICE
PHONE 4755
BELLE CLEANERS & LAUNDERERS
356 COLEMAN ST.

S-P-E-C-I-A-L-S
at
WALKER HARDWARE
Thursday June 25th., to Tuesday, June 30th.
DON'T MISS THESE VALUES

Semi-Porcelain (Pastel Pink or Yellow)	Bone China
CUPS AND SAUCERS 19c	CUPS AND SAUCERS 69c
Blue or Green	ASSORTED PATTERNS

6-Cup Earthenware Tea Pots 59c REG. PRICE 75c ea.

SEMI-PORCELAIN CLEARANCE (Pastel Pink or Yellow)
BREAKFAST PLATES 23c | FRUIT NAPPIES 6 for 59c
COVERED SUGAR AND CREAM SETS 63c per pr. | BREAD AND BUTTER PLATES 6 for 59c

PLASTIC PLACE MATS
SIZE 12" x 18" 4 for 98c Assorted Designs
REGULAR PRICES ..... 29c and 49c each

32-Pc. Breakfast Sets
(ASSORTED PATTERNS) Consisting of: 8 CUPS, 8 SAUCERS, 8 OATMEALS, 8 BREAD AND BUTTER PLATES, 1 OPEN VEGETABLE DISH, 1 PLATTER $7.95

WILLOW ROLL BASKETS 19c
1-PINT VACUUM BOTTLES 97c
1-GALLON PICNIC JUGS $3.69
5-STRING CORN BROOMS 93c
5-oz. Footed JUICE TUMBLERS Emerald Green 4 for 23c
12-Ounce Plain Glass TUMBLERS 4 for 17c
"ROSE DESIGN" 4-PIECE CANNISTER SETS 98c complete
Plastic Hostess Set TRAY, SUGAR AND CREAM, SALT AND PEPPER SHAKERS 67c Comp.
8½ Quart ENAMEL WATER PAILS White and Red $1.19 ea.
Aluminum WHISTLING TEA KETTLE 98c Reg. $1.25
Round Enamel DISH PANS 89c ea.
C.C. WALKER HARDWARE COMPANY LIMITED
243 - 59 Front St. Phone 4350
"QUALITY AT FAIR PRICES"

THE ONTARIO INTELLIGENCER
Published Daily by
Ontario Established 1841 — Intelligencer 1837
THE ONTARIO INTELLIGENCER LIMITED
Belleville, Ontario, Canada
Subscription rates:
By carrier in Belleville: 35 cents per week.
By mail in Canada: $9.00 per year; $4.75 for six months; $2.50 for 3 months.
By mail to U.S.A.: $9.50 per year.
Members of The Canadian Daily Newspaper Association; Member of The Canadian Press; Member of the Audit Bureau of Circulations.

HE DOESN'T UNDERSTAND "PUBS"

Dalton J. Caswell, of Sundridge, Ont., says that the "pub" system of Britain is "not always suitable in Canada."

We hesitate to take issue with Mr. Caswell. He is the chairman of the Hotel Association of Canada. His experience as a hotelman provides the required qualification to speak with authority on the problems involved in the sale of beer and ale. But when he asserts that public houses or taverns "haven't worked out" in Canada, our intense dislike for a wholly erroneous impression overcomes our timidity.

We are not disposed to quarrel with Mr. Caswell's contention that the public house system in Ontario has not "worked out." But we object to the assumption that the phrase "public house" means the same thing in Ontario as it does in Britain.

The owner of the public house, says Mr. Caswell, has no obligation to his customer other than to sell beer. That is true in Ontario and it may also be considered to be true in Britain, although most British "pubs" are also small hotels.

Mr. Caswell draws from this fact the conclusion that hotels are "the most logical place" in which to sell beer, because hotels provide other services and create a better atmosphere for the social drink.

His conclusion is correct, as far as Ontario goes.

But there is one great and all-important difference between the British public house proprietor and his colleague in Ontario. The public house proprietor in Ontario is prohibited, by law, from creating the best type of atmosphere for the social drink. He could improve furnishings, but the atmosphere this would create would be one of refinement which would not be welcomed by many of his patrons. Desiring to drink beer in his shirt-sleeves, the working man does not take kindly to the dim lights and genteel climate of the "lounge." What he wants is an opportunity to entertain himself with congenial companions. That is what he gets in the English "pub" where drinking beer is only secondary to the main occupation of the evening, which may be darts, chess, checkers or merely conversation. These diversions, except the last-named, are all denied the patron of the "public house" in Ontario, for the law has decided that the best way to keep the consumption of beer at an irreducible minimum is to give a man no opportunity to do anything but drink when he enters a beverage room.

IMPORTED CANDIDATES

The Toronto Globe and Mail is more than mildly annoyed at the sight of J. W. Pickersgill, recently appointed a member of the Federal Cabinet as Secretary of State, seeking a seat in Newfoundland. It describes his arrival at St. John's and editorially records the fact that, "bowing and smiling, Mr. Pickersgill immediately announced that his talents were at the disposal of the people of Newfoundland." Then the editorial declares: "Canadian politics have come to a sorry state if this sort of thing is to be regarded as admirable or even tolerable."

The first reaction of many politically-informed readers will probably be one of intense surprise. Since when has it been unusual for an appointee to the Cabinet to seek a seat in some riding with which, in the past, he was not even remotely connected?

This type of action is, of course, almost the rule, rather than the exception, in Great Britain. It is much less common in Canada, but there are some who will think it highly desirable that Canada should copy the British practice. It has certain advantages. It makes it possible for all political parties to get their most able exponents elected. That means that these parties are most ably represented in the Commons, a situation which is definitely conducive to good government. It means, too, that in ridings which lack outstanding men of a certain political conviction, electors supporting that party still have the opportunity to cast their ballots for an acceptable representative.

But let us not be too hasty in applauding such arrangements. Peter Howard, former journalistic aide to Lord Beaverbrook, records in his book, "Ideas Have Legs", the reception he received when he sought to become a Conservative candidate for a vacant seat in the Mother of Parliaments. He went to see the chairman of the association, told him of his desires and was informed he was "the sort of fellow they were looking for." Then he was asked, "How much will you subscribe to the local association?" He said he would give his Parliamentary salary. This was unsatisfactory. "We have already been offered a thousand pounds a year," he was told. "On the Labor side also," he adds, "a seat in Parliament was sometimes awarded, almost in the nature of an honorable pension and retirement, to those who had grown old in Trade Union service."

We want none of that in Canada. So perhaps the Globe and Mail is right. Perhaps, on the whole, the British system cannot be regarded "as admirable or even tolerable" in Canada. But surely an exception should be made in the case of Cabinet ministers.

JUST FOLKS

By EDGAR A. GUEST.

(Copyright, 1953, Edgar A. Guest)

SLEEPING BABY

I like laughter, I like singing
In the home that I am keeping.
I like even door bell ringing,
But not when the baby's sleeping.

I like shouting, I like shrieking,
I like wrestling, romping, leaping.

Boys in groups—all loudly speaking,
But not when the baby's sleeping.

I like quiet in the hallways,
Thoughtful people, tiptoe creeping.
Sane folks who remember always
That upstairs the baby's sleeping.

OFF THE RECORD

By Ed Reed

"Confusing, isn't it?"

LOOKING BACKWARDS

GLEANINGS FROM OUR FYLES OF BYGONE DAYS

20 YEARS AGO

June 24, 1933

New potatoes were offered for sale on the market to day at 20 cents the berry box. This is considered a little early for new potatoes as they are not generally on the market before July 1st. Strawberries sold at straight 10 cents per box; shelled peas straight from the pod sold at 40 cents per quart; eggs brought 15 cents per dozen.

Mr. Ormonde Butler, barrister, is attending court in Toronto today.

City Engineer Charles A. Mott is preparing plans for repairing the city hall roof. Local contractors will be asked to tender on the job.

Mrs. J. Sangster and Mr. Andrew Sangster of this city, sailed yesterday from Montreal for England and the continent.

Miss Mary LeSage of Tweed, has left for Montreal and will sail from that port for England. She will spend two months touring England and the continent.

Miss Margaret Smith, nurse-in-training at the Hamilton General Hospital is spending a few holidays here with her father, Mr. Harry Smith, South Church Street.

Mr. Harold Williamson is home from Upper Canada College to spend the summer vacation.

30 YEARS AGO

June 24, 1923

The 23rd annual convention of the American Instructors of the Deaf is being held this week at the Ontario School for the Deaf. This organization met here 30 years ago.

Mrs. William McGie is visiting friends in Windsor.

Mr. Ernest Lang is in Kingston attending a meeting of the Dominion Postal Clerks' Association.

Mr. T. P. J. Power has returned home from Chicago, Ill., where he attended the rehearsals of the famous Belleville Kilties Band prior to the band starting for the Western States on its 23rd annual tour.

Mr. and Mrs. G. R. Sidenius, of Chicago, Ill., are here on a visit to their son, Mr. R. C. Sidenius, George Street.

50 YEARS AGO

June 24, 1913

Mr. Randolph Hinch of Toronto, is visiting friends here.

In a baseball game here yesterday at the Agricultural Park the team of the Steel Company of Canada defeated the Ontarios, the score being 10 to 6. The following composed the teams: Steel Company, E Whalen, Champagne, Stork, McGuire, Symons, Scott, Phillips, Flagler, H. Whalen and F. Goyer; Ontarios—Doran, Connelly, Mills, Gerow, Smith, E. Goyer, Nurse, Hogan and Newton; Umpire, Robert Colling.

40 YEARS AGO

June 24, 1903

Mr. Charles Taylor, of Toronto, formerly of Belleville, is visiting friends here.

Mr. William Garrett, of Napanee, was in town today.

Miss Minaker, daughter of Mr. and Mrs. George P. Minaker, former residents of Belleville, is visiting her grandparents, Mr. and Mrs. Richard L. Lazier, in this city.

Front Street would look a lot better if the top dressing were scraped off and carted away.

The new King Edward postage stamps will be ready for sale July 1st.

Mr. W. P. Hudson went to Madoc today on insurance business.

THE PACKSACK

By GREGORY CLARK

A man with a name like McAllister — only it is another Scottish name which I shall conceal because he does some odd jobs for me — is furious whenever he hears foreign languages like Polish or Czech or Russian being spoken gaily and freely on our street cars. He has some sort of a phobia respecting the strangers who have come in such numbers to this county since the war. In all seriousness, he holds that these strangers should hold their tongues until they can speak English.

I showed him a dollar bill, and pointed to the French on it.

"Well, that's different," he declared.

"Was it your father or your grandfather," I enquired, "who came out from Scotland?"

"My grandfather," said McAllister proudly.

"Do you remember him?"

"Perfectly," said Mac

"How long did it take him to lose his Scottish accent?"

"He never lost it," said McAllister, still prouder, and trying to roll the r in never. "But that's different."

"Was he broad?" I asked.

"Broad?" cried Mac. "He came here from the Hebrides. He brought his mother with him, though I never saw her. She spoke the Gaelic."

"Was she permitted to speak it?" I asked in astonishment.

"Permitted?" protested Mac hotly. "She spoke nothing but Gaelic. Ah, my father used to say it was so lovely, so tender, to hear her reading the Bible in the Gaelic, and singing the songs . . ."

MacAllister stopped abruptly and eyed me.

"But that," he said, "is different. What I'm talking about are these D.P.'s jabbering away behind you on the street car, or walking on the street.

It takes a little time, a few tombstones, to become a Canadian.

Editor Is Mad Must Be a Dad

(Toronto Saturday Night)

Parents are a pretty sorry lot, if we can believe all we're told by various psychologists, social workers and professional speechifiers. There are no bad little children, only bad parents; there would be no need for juvenile courts if parents were on the job; parents do not administer enough spankings; parents should do no spanking; and so on.

Now clergymen of the United Church have joined in the outcry. The Toronto Conference was told the other day that one of the reasons for the present shortage of clergymen was that parents were persuading their sons not to enter the ministry.

If parents are to be held responsible for everything about their children, from morals to choice of a vocation, a lot of other people had better start trying to justify their own reasons for being.

Children and Watches

(Fort Erie Letter-Review)

Striking instance of U.S. prosperity under free enterprise comes from Elgin Watch Company, which finds that 30 per cent of U.S. children in 10-to-13 bracket own jewelled watches. Among students in 14-to-17 age group, figure rises to 50 per cent.

Exchanging Quick Sneers

(Brandon Sun)

Wonderful thing, the trans-Atlantic cable. Without it Clem Atlee Joe McCarthy would require three tic cable. Without it Clem Atllee, instead of having it all over and forgotten in two or three editions.

Isle of Bliss Draws a Hiss

(Hamilton Spectator)

The report of the finding of a beautiful Belgian blonde and her tall bronzed husband living like Adam and Eve on a secret island in the Mediterranean turned up in the news on the first really muggy day of summer, and doubtless thousands of men and women—most of them neither tall and bronzed nor beautiful blondes — felt a twinge of envy.

The idea of life on a desert (desert in the sense of uninhabited by any one else, not of devoid of vegetation—for palm trees are mandatory) has a peculiar attraction for humanity, especially at this time of year. To the man bent over a lathe or confronted with a full "in" basket, to the housewife wrestling with a washing and two children, there is an irresistible fascination on a hot, humid day in dreaming of life on a little spot of warm green earth washed by cool blue water and with no company but, respectively, Marilyn Monroe or Gary Cooper.

Such daydreams are a proof of the resiliency of the human spirit, for civilized man should have learned by now that in his timid little attempts to get back to nature it is always nature that wins. And yet his mind determinedly excludes memories of the fishing trip on which it rained incessantly and he caught a cold, of the week at the cabin in the woods during which he was devoured by black-fly, of the mosquitoes at the beach. In consequence his mind also excludes the obvious deductions: That if he ever found his desert island the coconut palms would certainly have the blight, the spider crabs would nip him awake at night and the breadfruit would give him indigestion; that after a month of solitude with Marilyn Monroe he would crave a companion with less anatomy and more mind.

It would be interesting to know what daydreams that Belgian Adam and his Eve are dreaming on their Mediterranean islet as they munch their diet of fish and mulberries. We suspect that his are of a good thick steak, a pleasantly crowded highway to drive on and an office in which he can find refuge from the perpetual chatter of her; hers of a bubble bath, a dress by Jacques Fath, perfume by Lanvin and a roomful of men to dance with.

Soap Measure Of Prosperity

(Winnipeg Free Press)

The average consumption of soap in Canada is about 25 pounds per head per annum. With the possible exception of its small-boy population, who probably thinks this a needlessly high per-head ratio, the people of Canad would be appalled at the prospect of cutting their year's laundry and bathing requirements down to a single pound of soap. Yet more than a quarter of the world's population must do what they can against a year's accumulation of grime and perspiration with 16 ounces of soap.

Nations have attained extremely high levels of civilization without benefit of soap. But at the annual meeting of Unilever Limited in London, Sir Geoffrey Hayworth was able to draw a striking parallel between national standards of living and national consumption of soap and chemical detergents.

Four of the world's 28 principal countries, with a total population of 533 millions, have average national incomes of less than $100 per person. The people of these countries use a pound of soap a year.

Four of the countries, comprising 87 million people with average incomes of about $200, use about five pounds of soap per person.

Five countries contain 142 million people whose average income is $400 and who therefore can afford to use 10 pounds of soap a year.

The 382 millions in the other 15 countries, with the per capita income over $400, can, on the average, keep themselves clean and sweet with 25 pounds of soap each year.

For the world at large, according to Sir Geoffrey's figures, soap is still a luxury. Within the past two decades, however, a new factor has become increasingly important in the problem of human cleanliness. The people of Canada, the U.K. and the United States are using less soap, not because they cannot afford it but because for many of their household and laundry requirements they prefer the slightly more expensive synthetic detergents. One result of this transferred allegiance has been a reduction in the demand for, and consequently in the prices of oils and fats. It is therefore probable that but for this resolution in the soap industry the housewife would have had to pay more than she does today for a pound of margarine.

Swiss Men Brave Indeed

(Calgary Herald.)

Man, it is often said by those who love to generalize, is a political animal. But does that statement include woman? Or more accurately should it include women?

The sturdy, industrious and contented Swiss say no. For several hundred years since the days of Zwingli and Calvin they have said no, and made it stick. And four times in the past 32 years they have walked steadfastly to the polls and written it down. No!

And as a result Switzerland is the only country in Europe where women still do not have the vote. Their place is in the chalet, looking after the other non-political animals and the wise and far-seeing Swiss male.

What manner of men are these brave and sensible Swiss, anyway? Have they nerves of steel and the patience of Job? Quite probably the descendants of William Tell have all the nerve they need, but to have the patience to withstand the constant chatter, there's the rub. How do they develop it? Knowledge of that would be worth a dozen Swiss watches to the ordinary male in the full emancipated lands.

Of course the members of that great unexplained sector of the human race will probably say the Swiss feared their women, and they would be right. But after all, it is a toss-up which is more fearsome, a woman screaming for the vote or a woman with the vote, and the Swiss males have merely decided that discretion is not the better part of valor.

It's going to be a fight whatever happens and the Swiss have learned to keep the second sex in second place until the Alps wear down enough to permit insidious propaganda into that wonderful country.

Would that we timid males of these lands of full adult suffrage had the nerve to reverse the course of history. We don't say go back to the Greeks, for after all slavery isn't considered right any more, except among Communists. But if we could only go back and put the women voters on a trial basis for a while. Make them pledge to use the vote if they get it, and to vote more often for sound principles rather than the handsome politician.

But we know, right now, we males just haven't got the courage to advocate such a progressive step. We'd hear about it from now till Doomsday.

Yet in our craven male hearts we still question whether the female really is meant to be a political animal. Politics is a game of skill, and compromise, and genteel skull-duggery. Is this the game for the incomprehensible female, the one whom someone characterized as "Oh woman, woman, whether lean or fat, in face an angel and in soul a cat!"

As the Swiss would say: No! No! A thousand times no!

Capitalist's New Twist

(Saturday Review)

Publishers and Broadway producers who sometimes experience great difficulty in attracting fresh capital might borrow a leaf from an indigent wildcatter in the East Texas oil fields.

This wily galoot advertised for 1,000 investors with $100 each, guaranteeing unconditionally that each would get his money back in ten years, plus sharing the profits in any wells that came in. In jig time he received $100,000 in cheques — and a summons for investigation by the postal authorities.

The latter found no cause for complaint. On receipt of the money the oil man promptly sent each of his investors a $100 savings bond which would mature in ten years. Since the bonds cost him only $75,000 he had $25,000 in cash left to finance his operations.

This Burglar Was Fastidious

(London Free Press)

Human nature is one of the eternal mysteries, and the study of human personality a never-failing interest. For example, John Homer, 63, an English burglar, fleeing from a householder into whose premises he had just broken at Kingswinford, suddenly stopped and yielded to arrest.

The reason he gave the court was that the householder—who had been chasing him while clad only in abbreviated underwear — should thus appear on the street. The court, failing to appreciate the niceties of the housebreaker, sentenced him to 18 months.

The burglar has set a dangerous precedent in the neighborhood. Every householder of Kingswinford from now on will run after a burglar in his undies, a most immoral state of affairs.

Personal Health Talks

By DR. WM. BRADY

ON THE SPOT

Before me is a letter which I wish I could reproduce here (except the name and address of the writer) to impress all of our readers as I am impressed. It is brief, clear, business-like, courteous—and it scares me a little. I might feel easier if I could detect some little flaw or error of spelling, punctuation or other defect. But the thing baffles me. It reads as follows:

DR. Brady

Dear Doctor Brady:

About a month ago you stated in your collum that "Chocolate interferes with the assimilation of calcium." As our eighth grade science class is studying digestion, I would appreciate any additional information on the effects of chocolate on calcium.

Yours truly,

Collum? That's one of the things that impressed me most. That's the way we say it, isn't it? This eighth grade schoolboy or schoolgirl (never mind which) sets a good example for pedagogues and lexicographers who prefer trick spelling.

It took a long time but I finally got off the spot, at least for the moment, by advising my young correspondent to get Adelle Davis's Let's Cook It Right from the public library and read what this recognized nutrition authority says about chocolate on p. 46. The book was published by Harcourt, Bruce & Co., New York, 1947, $3.

Speaking of the fact that in many school cafeterias most of the milk purchased by the school children is chocolate milk, Adelle Davis stated:

. . . experiments have been undertaken to study the effect of chocolate milk on growth. Compared with animals given plain milk, animals fed chocolate milk absorbed less calcium and phosphorus; their growth was retarded, and their bones were very much smaller and more fragile. The fact that chocolate seriously interferes with the absorption of calcium ... since calcium deficiencies are . . . already widespread and tooth decay is rampant mothers are indeed unwise to entice their children to drink milk by making it into cocoa. Neither small children nor adolescent youngsters, whose calcium requirement has sky-rocketed because of rapid growth, should be served chocolate...

Chocolate is chocolate, no matter whether it is in chocolate milk, chocolate ice cream, chocolate candy, cocoa or chocolate beverage, chocolate cake, fudge or milk chocolate.

TODAY'S TALK

By GEORGE MATTHEW ADAMS

STANDARD EQUIPMENT

I note in many of the advertisements of cars, for example, that they emphasize all the best features as "standard equipment." This is to catch the eye and purse of those who are not troubled over the fact that many frills could be added by paying more. The multitude is satisfied with the essentials.

That's the way it is in measuring up human beings. The standard equipment embodies honesty, ambition, initiative, intelligence, and a pleasant personality, just to name a few things that round out a useful human being. Other things such as money, family connections, wide traveling experience, and club memberships, might later register, but the primary virtues are what comprise standard equipment on one's way to success.

Boys from the farm, from many a crowded city tenement, and isolated area come into their own in later years because they had the essential standard equipment that is the backbone of this and every other nation. Things that wealth brings, and the joy and satisfaction of innumerable contacts, all come later. The best features of any man or woman are bred into them at birth as God's standard equipment.

There is no need, on the part of anyone, deprived of educational or business advantages, to feel sorry. The chances may be that you are better off, because of your simple and genuine standards, and that many another more fortunate might well wish that he might make an even exchange!

I have always been glad that one of the things that comprised my standard equipment was a love for books. The number of them doesn't count, so long as you have about those that keep enriching your mind and heart, and which stimulate your mind to do independent thinking. Wish only for those things that contribute to character and a useful, happy way of life.

Strength for the Day

DR. EARL DOUGLASS

IT PAYS TO BE CAREFUL

If the man in charge of a ground crew of an airplane ever puts his OK sign on a plane which is later discovered not to be entirely OK, that employee is out of a job for good. He never gets a second chance. He can only make one mistake. This policy is based on the realization that one little mistake or oversight may cause the death of scores of people. It doesn't do to give men a second chance when one little mistake could do such damage as this.

It would be a terrible thing, of course, if standards as severe as this were applied to everything we do. And yet, how much trouble would be saved in every walk of life if we and others would be just a little more careful. There is probably not an industrial plant anywhere which could not increase its output 10 to 20 per cent if its employees would exercise more care, trying, for instance, in every way to cut down waste of time and material. The squandering of public money and the inefficiency of many government agencies is an open scandal in almost every country. It always has been. It probably always will be.

Nothing pays better dividends than careful attention to detail. Genius is the capacity to be careful. The difference between the immortals in science, literature, music, etc., and the thousands of their contemporaries now forgotten is largely the difference between men who took much care and men who took little.

Painful All Round

(Fort Arthur News-Chronicle)

Great pains were taken with the preparation of the new Queen Elizabeth stamps, about which there has been much complaint, according to statement by a Post Office Department official. Some pains also have followed the sale of the issue.

Common Solicitude

(Kingston Whig-Standard)

"I Love Lucy" is said to be the most popular program on television because it is always loaded with troubles, frustrations and complications of a common every-day variety that everybody can enjoy—when they're happening to somebody else."

In and Around Middleton Park Trenton

By NORMA LEE
PHONE TRENTON 2164

5 Members of RCAF Scouts Will Attend Ottawa Jamboree

Five members of the RCAF Trenton Boy Scout Troop will attend the Canadian Boy Scout Jamboree being held this year on Connaught Rifle Ranges in Ottawa from July 18 to 26.

Three first class RCAF Trenton Scouts, Ronnie Holvick, Keith Blissett and Robert Durand, all students of Air Chief Marshal Breadner School and 14 years of age will attend with Scout Master F/S Art Davies and Assistant Scout Master F/S J. C. Campbell.

Robert Durand, son of F/S and Mrs. Paul Durand, of RCAF Station, St. Jean, Que., was a member of the Trenton troop for three years prior to his parents' departure, recently, from Trenton. A former resident of RCAF Station Trenton, Scout Durand returned to being a Patrol Leader with the troop and earned the right to wear the badges of an Interpreter and a Carpenter. He will travel from St. Jean to meet his Trenton Scout friends in Ottawa.

A former Middleton Park resident, Keith Blissett, son of Sgt. and Mrs D. P. Blissett, of Trenton, will graduate from Air Chief Marshal Breadner School this month. The Blissett family moved from Middleton Park when Sgt. Blissett was posted overseas for a one year tour of duty in Metz, France. Patrol Leader Blissett carried on with the RCAF troop to complete five years of service. He wears the swimmers' badge, which he had earned in the RCAF Station pool.

Served Three Years

First Class Scout Ronnie Holvick, son of Sgt. and Mrs. John Holvick, of 11B Borden Drive, Middleton Park, will also graduate from Breadner School this month. Patrol Leader Holvick has his swimmers' and firemen's badges and has served three years with the RCAF troop.

All three Scouts wear the Bronze Arrowhead on their uniforms earned on completion of an indoor training course for Control Leaders.

Scout Master Davies, of 34 Rivers Drive, and Assistant Scout Master Campbell, of 8 Johnson Drive, will attend the Jamboree as leaders.

F/S Davies, who wore the uniform of a Cub and Scout in his youth, has had seven years' experience as a Scout and Cub Master. During the past three years he has had the addition of Scout Master with the RCAF Trenton troop. He is a member of the Intelligence Staff at Training Command Headquarters.

A member of the RCAF Station Servicing Squadron, F/S Campbell has had two years' experience as a Scout Leader with the RCAF troop and was a Scout himself, as a boy.

The RCAF representatives to the Jamboree will join with a Kingston group in Ottawa where they will live under canvas for eight days. They will take with them a five gallon paint can which has been converted into a charcoal burner for cooking their own meals. It will be the Scout's responsibility to draw his own rations, assist with pitching his own tent, make his bed, and to help keep the camp clean. There will be a program of games, constructive projects and sightseeing tours around Ottawa, the parliament buildings, the mint, and the archives are a few of the places slated to which the Scouts will be taken.

4 R.D. Bowlers Receive Awards

Successful bowlers in No. 4 Repair Depot Bowling League were awarded prizes by Group Captain D. H. Hall, Commanding Officer No. 4 R.D., at the annual "Ball" held in the Depot drill hall recently.

F/S Cliff Palmer accepted the cup for his team which took top honors for the season in the Depot Bowling League with an 84 points. A prize for the second place team with 75 points was awarded to LAC D. H. Tugwood, team captain.

A second cup for highest total pinfall of 3353 in the "A" league-pinfall which was given to Captain Col. L. V. Whyte. In the "B" league, Cpl. A. J. Dunbar's team was awarded the prize for a total pinfall of 3254. Other awards went to WO2 J. G. Powers and LAC F. J. Hinks for their high singles of 341; Sgt. A. M. McKenzie had high triple of 949, and LAC J. E. A. Bolarent the high average of 218.

In the Mixed League, prizes were presented to team captains F/S. W. J. Stephens and Sgt. O. C. Therien.

The successful "June Ball" was organized by a committee under the chairmanship of S/L W. G. Scott, with members F/O D. A. Nolan, F/O N. Attendu, LAC R. Palmer, LAC E. St. John, Cpl. R. B. Buckland, AW1 B. Nye, LAC J. E. Wharrick, Cpl. W. Shinka and LAC K. E. Williams.

Breadner Graduation Exercises

Mr. J. Garratt, of the Trenton High School, will be the guest speaker at the 1953 Air Chief Marshal Breadner School graduation exercises, Thursday at 7.30 p.m. in the school's auditorium.

The final exercise of the year will include a musical program by the Training Command Band. Refreshments will be served following the graduation program.

Purchase by City of County Home Better Financially Than Expected

That the city came out of the purchase of the former Hastings county home and farm much better financially than it once appeared possible, was the observation made today by Alderman Charles L. Hyde, chairman of the city finance and executive committee.

"Considering everything I think the purchase turned out very well for the city," Alderman Hyde said. "At least it has turned out much better than it at one time expected."

The comment was made following a report given at Monday's council meeting by Alderman Wilbur Cowtyman, chairman of property, on the present financial picture concerning the purchase of the home and farm.

The county home property was purchased by the city back in 1948 at a price of $300,600 with the intention of using the main building as a convalescent hospital. The said the city in establishing a convalescent home the province of Ontario provided $100,000, which went on the purchase price of the house. However, the Department of Health later said the old county home was not suitable for a convalescent hospital and the amount of the grant was left with the city. **Anticipated Receipts**

The report on the county home property given by Alderman Countryman showed anticipated receipts from the sale of buildings and building lots in connection with the home amounted to $87,-823. Added to this was the $100,-000 grant from the province, making a total of $187,753.

This gives a difference of $112,-247 which had to be put up by the taxpayers of Belleville.

A breakdown of receipts from the property showed $1,324 received from Avon Jewellers for two lots, and $250 from F. Hrechkosey for a third industrial lot. The main property including the old home was sold this spring to Belleville Properties for $27,000 to be turned into hotel and motel site.

One hundred and thirty-eight residential lots in the area north of the highway had been sold at the time the report was prepared, this returning the city $39,-376. Remaining unsold were 66 lots with an anticipated value of $14,200. Two building lots had been retained for future development of the area.

Only Stenchel Two

South of the highway 100 lots had been used for construction of Wartime Housing from which the city received only a nominal fee.

Alderman Countryman noted there were 13 new streets in the former county home farm area with 127 residential lots north of the highway and 119 residential lots in South Bayview, or south of the highway.

In addition to this land had been provided for the new Dundas street firehall and another strip of land to provide a rear entrance to the Queen Elizabeth public school grounds. In addition three lots had been provided in North Bayview for park purposes and in South Bayview 22 acres for the same purpose A driveway, refrigerator unit and refrigerator had been donated to Belleville hospital, and one large and one small garage to the public works department.

The city may still derive some revenue from the South Bayview property where 100 Wartime Homes are now located, as after a ten-year period the city may negotiate for the purchase of the houses.

Under the contract with Wartime Homes the city provided the land and was loaned $600 per lot for provision of services, such as roads, and sewers. This money is being paid back in ten annual payments, plus two per cent interest. In lieu of taxes the city receives $75 for each house.

Swiss Consider Constructing Atom Pile of Own

BERN (Reuters) —Switzerland, watching the success already achieved in the United States and Britain in experimental work for the application of atomic energy for power and heating purposes, is considering the construction of an atomic pile of its own.

A decision is expected to be reached this year by the Swiss federal commission.

Although Switzerland possesses no uranium ore, the metal used to produce a nuclear chain reaction, Swiss nuclear scientists have been studying, both theoretically and experimentally, the fundamental problems raised by the industrial use of atomic energy.

Extensive research work has been undertaken by Swiss university institutes as well as by certain branches of Swiss industry.

The Swiss atomic commission, which was set up in 1946, has organized several teams of research workers who have made valuable progress.

The decision by the European council for nuclear research to construct a nuclear laboratory in Geneva will also prove of great use to the Swiss scientists in their research work.

There is, however, some political opposition to building this laboratory, and a referendum in which all the inhabitants of the canton of Geneva will be asked whether or not they are in favor of such an undertaking has already received more than the statutory number of signatures needed for the calling of a vote.

U.S. Near Pact For Using Spain's Air, Naval Bases

WASHINGTON (AP) — The United States is reported nearing final agreement for use of Spanish naval and air bases in return for large-scale military and economic aid.

Senior officials confidently expect three separate agreements spelling out how Spanish-American ties will be signed some time this summer.

Informants plans call for the Eisenhower administration to provide the Franco government with almost $200,000,000 in military and economic assistance during the fiscal year ending June 30 next.

As part of the deal being worked out in Madrid, the U. S. government is reported ready to spend additional huge sums running into perhaps hundreds of millions of dollars, to modernize and expand about half-a-dozen Spanish air and naval bases.

Spain would agree to lease these highly strategic air and naval installations to the U. S. to help in the defence of Western Europe against communism.

The precise sites are still secret.

Northern Electric Wrecks 6 RD 23-9 In Ladies Game

Northern Electric ladies softball team, powered by a 21 hit attack and a big 13 run fourth inning, racked up the 6 R.D. Rockets 23-9 in a Lakeshore Ladies Softball League game played Tuesday evening at 6 R.D.

The Electrics wasted no time in taking the lead as they scored over five runs in the first inning, three in the second and one in the third. The Rockets stayed with them notching six runs in the first three innings but even rocket power couldn't outrace the Electrics after their huge dozen run splurge in the fourth. From there in they coasted with two runs in the fifth and one each in the last two innings.

The Rockets expired with two runs in the fourth and one in the seventh.

Jones, with four for five, Waite and H. Reeves with four for six, and Butler with four for five, led the winners at bat, while Smith with two for two, picked up a quarter of her total with eight blows.

Slade worked the first two innings for the Electrics and H. Reeves finished. Drake took the whole ticking in going the route and suffering line for the Rockets.

Lineup: Northern: Summers cf; H. Reeves lf-p; B. Reeves c; Butler ss; Waite 2b; Folb; Slade p; Seguin; H. Seguin rf, replaced by Harder in 4th.

No. 6 R.D.: Rickerts: Freeman c; Lucas cf; Stadnyk 3b; Williams 1b; Olson rf; Drake p; McDonald ss; Anderson 2b, replaced by Smith in 5th; Proudlock lf, replaced by Vlan in 5th.

BOY, 13, DROWNED

THOROLD (CP)—Carl Leader, 13, was drowned Monday when he stepped into deep water while wading in a shallow portion of a dam. He formerly lived in Bowyn and Val d'Or in northwestern Quebec and came here with his parents, Mr. and Mrs. Carl Leader, and their three other children about a year ago.

New-Type Mask Will Not Fog Up In Cold Weather

OTTAWA (CP) — Canada's defence research board has perfected a new-type gas-mask which doesn't "fog up" as conventional masks do in cold weather.

A board official who didn't want his name used said Tuesday the mask solves the two major problems encountered by conventional masks in sub-zero temperatures.

The presence of the conventional mask start fogging when the temperature drops below freezing. The fogging gets worse as the temperature drops and the mask becomes almost unwearable at sub-zero temperatures.

Also, moisture in the breath of the wearer of the mask condenses in the outlet valve and freezes, closing the valve. The wearer must either remove the mask or suffocate.

The new DRB mask, the official said solves the first problem by the special feature in interior design." It is classified as secret information.

The second problem is solved by having the moisture collect in an outside container.

The Foundation of Loveliness

GROOKES **Lacto-Calamine**

powder base and skin food

PROTECTS YOUR BEAUTY AROUND THE CLOCK
No Caking—No Smearing

If your Druggist is out of stock, Phone or write
F. S. Stephen Agencies, 500 King St. West, Toronto, EM 4-1170

Fred Lewis "SEZ"...

"A Drip": A person you can always hear but seldom turn off.

Inflatable Toys, Beach Balls, Wading Pools, etc.

Paints, Enamels, Varnishes, Brushes, etc.

REGAL PAINTS & ENAMELS $1.00 A QUART

KING O' PINE

FRED LEWIS INDUSTRIES LTD.

340 Front St. Phone 4980

Opposite Bells and McCarthy Theatres
We Deliver

JACK IRELAND'S TREMENDOUS WAREHOUSE CLEARANCE!

Forced to Vacate Warehouse July 1st...

SAVE $40 ON AN RCA VICTOR

REGULAR PRICE 329.50
Reduced to Clear 40.00
OUR PRICE . . . 289.50

"The Townsman" only $3.25 A WEEK

Free Home Demonstration

NOW YOU CAN SEE YOUR FAVORITE SPORT ON T.V.

- Baseball
- Boxing
- Racing
- Basketball
- Hockey
- Tennis
- Wrestling
- Football
- Golf

Your T.V. set is your BOX SEAT to see your favorite sport right in your own living room. Why miss so MUCH when you can see it all for so LITTLE. Phone 2255 for that FREE HOME DEMONSTRATION RIGHT NOW.

ASK US HOW YOU MAY WIN A T.V. SET FREE!

IRELAND'S DEPENDABLE T.V. SERVICE

- Portable Trailer Aerial is supplied to give you an accurate home demonstration.
- Our Portable Aerial will determine the proper type and height of your permanent aerial.
- Our technical equipment will check the signal strength of your present aerial.
- You are guaranteed of complete satisfaction when you use our factory trained men and equipment.
- Our up - to - the - minute equipment enables us to keep your set at peak performance and at moderate rates.

Ireland appliances

12 VICTORIA AVENUE
PHONE 2255

"Shop In The Cool Comfort of CARRIER Air Conditioning"

SOCIAL AND PERSONAL

Mrs. Helen Hepburn with other members of the local Salvation Army attended the Home League picnic held at Watertown, N.Y. on Saturday.

* * *

Mr and Mrs. Stewart Aman and family, of Grimsby, were week-end guests of Mr. Aman's brother, Mrs. Irene Aman, High Avenue.

* * *

Miss Dorothy Mitchell, 286 Dundas Street, has returned from Barrie and Toronto, where she visited friends.

* * *

Mr. John A. Grout, 12 Crescent Avenue, who has been confined for sometime on business in Scotland and England, returned home recently, via the Empress of Australia, accompanied by Mrs. Grout, who joined her husband on the continent a month ago.

8th Belleville Cubs Holds Parents' Night

The 8th Belleville Cubs held their annual parents' night, Wednesday evening in Prince Charles School.

The Cubmaster, Mrs. L. Ashley, welcomed the parents and introduced her assistants. They put on a pack through a regular meeting to entertain the parents what a Cub learns.

Mrs. Ashley thanked Scout John Goodman, for all the help he has given her in her Cub work.

The Stars

First stars were presented to Neil Campbell and Billy Goodman, and the boys were congratulated for having one eye open so quickly.

Collectors and Artists badges were presented to Terry Wise and Gardeners badges to Freddie Smith.

The boys and their leaders held a sing-song around the camp fire which was presided over by the parents who joined in the last one.

The Blanket

The beautiful handicraft display which won the boys the fine cloth trophy for the third year, was admired by the parents.

Refreshments were served and brought the enjoyable evening to a close.

Marsh Hill School Wins Religious Education Shield

June 4 marked the day for the religious education competition among the four schools, Foxboro, Marsh Hill, Turner's and Elden Hill. The previous week had terminated the weekly religious education classes held each week to the four schools until the fall term commences again.

Scripture Memorizing

The competition consisted of the entire number of Scripture verses given throughout the school term, the parable of The Prodigal Son said in unison and the same parable said by one chosen student of the class. Judging was based on knowledge of the work, articulation, enunciation and general expression.

The Judge chosen for the second year was the Rev. W. T. Middleton, United Church minister of Bayside, who offered both timely suggestion for improvement and commendation where merited. The Rev. H. W. Gibbs of Foxboro, the teacher, was credited by the splendid showing of each of the schools.

Mr. Middleton carefully judging the students, announced that the Marsh Hill School was the winner of the shield with a possible 94 out of 100.

CAN TIE SHOES

BOSTON (AP)—TV-radio star Arthur Godfrey is able to tie his own shoes for the first time in 7 years. The Massachusetts General Hospital issued that report Monday night while stating that the popular entertainer is in "very satisfactory" condition. Godfrey was operated on May 15 to correct the injuries suffered in a 1951 automobile accident.

Weddings

FONGER—ELLIS

St. Thomas' Anglican Church, Belleville, was the setting for a pretty summer wedding on Saturday, June 20, at 4:30 p.m. when the Rev. L. Arthur Page, rector of St. Margaret's-on-the-Hill, united in marriage, Marlene Dorinda Ellis, of Belleville, daughter of Mr. and Mrs. Frederick J. Ellis, of Barrett's Corners, to Edward Clive Fonger, of Belleville, son of Mr. and Mrs. Percy E. Fonger. Red and white gladioli adorned the altar and tall standards of pink and white peonies and coralville, the chancel steps.

The wedding music was provided by the church organist, Professor Ernest Wheatley, who accompanied the soloist, Mrs. Eric Lahey, who sang before the ceremony, "I'll Walk Beside You" and "O Promise Me", during the signing of the register.

The bride, given in marriage by her father, was radiant in the traditional bridal gown of pearl silk Rosepoint lace and nylon net. The fitted jacket was accented by its matching crinoline, and the fitted jacket had by a small sculptured collar and long sleeves tapering to "V" points at the wrists. Her fingertip veil of orange blossoms in garland form held her unembodied tulle illusion veil. She carried an ivory Prayer Book, created with fresh cut pink carnations and stephanotis, the gift of her bridegroom.

Mrs. Wilfred Ellis, mother of the sister, of the bride, was matron of honor, and the bridesmaids, Mrs. Raymond L. Fonger, of Toronto, and Miss Merna Ellis, of Barrett's, sister of the bride. Both were gowned alike in shepherdcrave dresses in rainbow hues of nylon organzas. They were attired in headdresses and carried harmonizing nosegays of white pom 'mums, roses and sweetpeas.

Mr. Noel L. Fonger, of Cochrane, Ontario, brother of the bridegroom, was groomsman, while Mr. Raymond L. Fonger, of Toronto, also a brother of the bridegroom, and Mr. Eric Lahey, of Belleville, were ushers.

The bride's mother, gowned in embossed rayon lace in aqua shade, with black accessories and pink carnation corsage, received the many guests at the Inn of the Quinte Country Club. She was assisted by the bridegroom's mother, who was attired in antique Shantung, in Italian blue, with white accessories and corsage of Chief Tacoma carnations.

Congratulatory telegrams were received from Toronto and Sudbury.

For travelling to Niagara Falls, and the New York State, the bride chose a navy and white taffeta ensemble with white accessories, and corsage of soft pink carnations. Upon their return, Mr. and Mrs. Fonger will reside at 19 Valleyview Crescent, Belleville.

Out of town guests present from Toronto, Hamilton, London, Barrie, Cochrane and Sudbury.

Prior to her marriage the bride was the honored guest at a miscellaneous shower held at the home of Miss Faye Roberts.

TELLER STOLE $81,000

ST. LOUIS (AP)—A 49-year-old bank teller who earned $265 a month has admitted taking $81,000 during a 30-year period just "for normal living expenses" for his wife and two children. The federal bureau of investigation said Kenneth R. Gardner made the admission after his arrest on a charge of making a false entry involving $600. Authorities said Jackson home is a modest one and that he had only one suit of clothes.

The Hosiery Shop
OPERATED BY MISS MARGE LYNCH
13 FOOTBRIDGE

Bridge St. United Church Holds Successful S.S. Picnic

On Saturday, Bridge Street United Church held its annual picnic at Tweed Park on Stoco Lake. This was a picnic not only for the members of the church school, but also for the interested members of the congregation. It was under the capable direction of Ernest Robbs, assistant superintendent of the Sunday School.

There were many attractions, swimming, races and a fish-pond for the younger children.

Results of Races

The results of the races with the winners of first, second, and third places listed respectively, are as follows:

15 yards dash for under 5 years—Elaine MacDonald, David Conden, Morris Bell.

30 yards dash, girls 6 and 7 years— Paulene Jenitah, Deana Domich, Sandra Bonnetta.

30 yards dash, boys 6 and 7 years—Forrest Smith, David Anderson, Jack Colwill.

50 yards dash, girls 8 and 9 years—Mary Musgrove, Nancy Knowlton, Gail Greatrix.

50 yards dash, boys 8 and 9 years—David Blakely, Robert Lloyd, Robert Burr.

50 yards dash, girls 10 and 11 years—Judith Mott, Ann Blakely, Keltee Burr.

50 yards dash, boys 10 and 11 —Ronald Matheson, Bill Lattimer

100 yards dash, girls 12 years— Pat Olsen, Joan Colwill, Maren Engel.

50 yards dash, boys 12 years—Bob Dolan, Bob Anderson, Ronald Dolinge.

75 yards dash, girls 13 years and over—Margaret Arnold, Barbara Thrasher, Diana Mansfield.

75 yards dash, boys 13 years and over—Andrew Robb, Bob Lock, Bob Franklin.

Boys' Wheelbarrow race, 11 years and under—Ronald Dolinge and Donald Wilson, Paul Peden and Roger Orrell. Jack Wilson and Ronald Matheson.

Boys' Wheelbarrow race, 12 years and over—Donald Cathers and Pat Black, Andrew Robb and George Musgrove, Bob Franklin and Bob Anderson.

Girls' Sack race, 11 years and under—Ann Blakely, Judith Linton, Gail Greatrix.

Girls' Sack race, 12 years and over—Peggy Campbell, Mary Lou Hopen, Mary Clare.

Three-legged race, boys and girls—Ronald Matheson and Dorothy Matheson, Andrew Robb and George Musgrove, Bob Franklin and Carolyn Franklin.

Shoe Scramble race, girls—Pat Olsen, Shirley Smith, Diana Mansfield.

Shoe Scramble race, boys—George Musgrove, Robert Lloyd, Paul Peden.

Adults' Peanut race — Jack Todds, Jim Musgrove, T. K. Franklin.

As at all picnics, the climax arrived at supper time when baskets were brought forth and the tables were laden with good things to eat. Everyone agreed that this had been a most successful picnic, even the weatherman contributed as the electrical storm did not reach Tweed until evening.

TO ANGLE, TANGLE

KINGSTON (CP) — William Bowsher and his wife, Georgina had their fishing lines tangled together during a recent fishing trip at a nearby cottage. When they pulled the lines in two fish, one over pounds and the other five and a half, were snagged on the lines.

Miss Genevieve Treacy, daughter of Mrs. Roy Treacy, 98 Burnham Street, and the late Roy Treacy, was a recent graduate from St. Joseph's School of Nursing, Hotel Dieu, Kingston. She was a former student of St. Michael's Separate School and High School and at the nurses' graduation was the winner of the silver medal for second highest standing, which was donated by Dr. F. X. O'Connor. Miss Treacy also won the scholarship for pediatrics.

Women's Activities

WHITE'S WOMAN'S ASSOC.

WHITE'S DISTRICT. — Mrs. Clayton Stickle and Mrs. Ron Stickle were co-hostesses on Thursday afternoon for the June meeting of White's Women's Association with a good attendance of members and several children.

The president, Mrs. Ernest Curtis, presided and opened the meeting.

The devotional service was taken by Mrs. William Yeteman, who chose the story of "The Virgins", as her subject. Mrs. Benson Rowsell led in the service, Matthew 25:1-13. The story of the lesson was given by Mrs. Yeteman who also closed the worship service.

There was one new member, one member paid dues and two members made birthday donations. The strawberry ice cream social was discussed and further plans made. It was decided to hold the bazaar at White's Church on Wednesday, October 14.

Mrs. Arnold Ketcheson was in charge of the program. Mrs. Ross Stickle and Mrs. Casey Ketcheson gave readings.

As a result, tools and implements, was won by Mrs. L. Stickle, who received a glass dish.

Mr. Middleton moved a vote of thanks to the hostesses who served refreshments, assisted by Mrs. C. Ketcheson.

CANNIFTON W.M.S.

The June meeting of Cannifton W.M.S. was held at the home of Mrs. Harvey Putman. A welcome was extended to the members and also to the seven visitors who were present.

Items of business. The results of the canvassing for money in place of the annual home cooking sale was most gratifying and a hearty vote of thanks was extended to all who helped in any way to make this a decided success.

The program was in charge of Mrs. G. Preston, the theme of the worship service being "The Holy Bible." It opened with the hymn, "O Word of God, Incarnate," followed by the Scripture by Mrs. H. Rompre. Meditation followed and prayer. Many have been the attempts to put into Our Revised Version of the Bible and this thought: "Thy Word is a lamp to my feet", has occurred that this is an illustration of what should be if the Bible were not thought to be an out-of-date and little-used lamp, but a wonderfully functioning trilamp. One should not read the Bible idly. It should be read to find the courage, or the peace, or the wisdom or the strength that is needed. Read the Bible reverently and read it with an open mind, trusting that you may find in it some word from God to inspire and help you. It is there.

This part closed with the hymn "Breathe on Me, Breath of God", Mrs. Putman's solo was rendering in Bible Study", was given with Mrs. D. Brenton, Mrs. R. Pound, Mrs. R. Williams and Mrs. G. Brenton taking part.

Mrs. D. Brenton gave a reading on "Christian Citizenship" and Mrs. A. Holgate a reading on "Christian Stewardship and Prayer."

Mrs. Williams gave a few remarks about the new mission field that has opened in Northern Rhodesia.

Refreshments were served by the hostess and her helpers.

BAYSIDE W.M.S.

WHITE'S DISTRICT. — Mrs. Frank Leach was hostess to the ladies of the Bayside Woman's Missionary Society on Wednesday afternoon with the president, Mrs. Leach presiding.

The scripture lesson, 1:1-14 was read by Mrs. Walter Jones.

Mrs. Clifton Rush gave a most interesting talk under four headings, "The Grace of God", "The Love of God", "The Worship of God", and "The Communion with God." She closed by reading

Timothy 2:1-6. The offering was dedicated by Mrs. Leach then prayers were offered for missions, for missionaries, for the Queen, and for those in the community.

Mrs. Leach outlined the study book, "Along African Trails", which was very much enjoyed.

It was decided to have a joint meeting of the Bayside W.M.S., the Sunbeam Mission Band, the Bayside Mission Circle, the Baby Band and the mothers at the Bayside school on Wednesday afternoon, July 8. A prize for the oldest and the youngest member will be donated by Mrs. C. Rush and Mrs. Walter Jones. Each family is to bring sandwiches or cake and a social time will be enjoyed.

GURNEY GAS RANGES

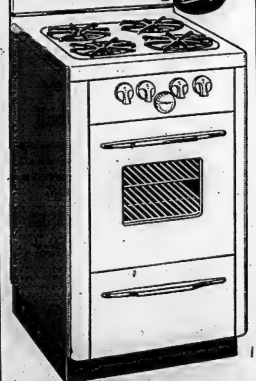

Better Living at lower cost can be yours with PYROFAX Gas. It gives you quicker, cleaner cooking . . . a constant supply of hotter water . . . saves you money, too! Stop by today and get the whole story on this better, cleaner, more dependable, more economical fuel!

Pyrofax
Superior BOTTLED GAS Service

COMPLETELY INSTALLED
WITH 2 CYLINDERS OF GAS
ONLY $31.00 DOWN and $13.75 A MONTH
GENEROUS TRADE-IN ALLOWANCE ON YOUR OLD RANGE OR RANGETTE

T.W. GAS & APPLIANCE CO.
PHONE 796 MAPANNEE

JOHN LEWIS CO. LTD.
265 FRONT ST. PHONE 4029

TERRIFIC VALUE!
IN
PLASTIC
YARDAGE

36" WIDE. REG. TO 79c
.19 yd.

54" WIDE. REG. TO 98c
.25 yd.

SALE STARTS 9 A.M. THURSDAY

Walker Stores Limited
286 FRONT ST. PHONE 229

LOOK!
JUST ARRIVED
BRAND NEW
GUARANTEED 5 YEARS
WITH ROUND BOBBIN

Sews Backwards and Forwards, Darns and Mends

Meets Withstd Test in Bureau's Labs Cats.

REG. $69.50

ONLY $39.50 FULL PRICE

PHONE NOW For FREE TRIAL
WITHOUT OBLIGATION

Phone 3332-J

WE CALL WITHIN 150 MILE RADIUS

YOU PAY ONLY $1.50 per week

LIBERAL ALLOWANCE ON TRADE-INS

Without obligation on my part, I desire a free home demonstration of a new guaranteed sewing machine.

NAME .....
ADDRESS .....
CITY ..... PHONE .....

Royal SEWING CENTRES LTD.
591 YONGE ST. TORONTO

ADVICE to the LOVELORN

By BEATRICE FAIRFAX

"How my friend is not appreciated."

Alice—let's call her—is 18 years old. For the past seven months she has been keeping company with a young man which of course isn't his real name.

At only a little past 17, Phil has had to shoulder the adult burden of supporting his family, working day and night, Alice says, in the factory owned by his father, who is ill.

"Because of this," she writes, "it's impossible for us to go out very often, most of the time only on three Saturdays a month. Then, he takes me to two or three times a week and that's all. The rest he doesn't phone I feel very depressed, and make not only myself but my friends very unsociable. I know Phil likes me, but I'm wondering if he's taking it for granted.

"Another thing is that Phil's friends are always coming around. He doesn't keep in touch with them. Also, the girls who are these friends of his have designs on him and because of this I feel very much, and I don't want to hurt him, as it means much to him to have me. He has left, but he hasn't me by his shoulder, and I feel friendless without him when he has the opportunity, or should I break off with him? Do you think it would be wrong? If I went down to his home to visit him occasionally? I don't want it to seem that I am running after him, but he has been asking me to come down and I never have gone."

Don't Appreciate Him

Know what I think? I think that girl is pretty unreasonable to talk about breaking up with a boy when working his head off to support his family, just because he doesn't phone her every day in the week. I never heard of such nonsense.

That lucky girl if she has a steady boy friend who is so considerate and sensible, and above all should think she would want to hang on to him. I should think that instead of whining about his not phoning her enough she would be defending him loyally to these other girls and boys who don't know a worthwhile friend when they see one, and who haven't got the sense to understand how tied down he must be with his work, or the decency to offer to lend him a hand once in a while. Fine friends they are! And a fine one she'd turn out to be if she threw him over for a flighty thing like not telephoning her every other minute. Why doesn't she wake up and show him that she is made of better stuff nor as he has, and let him know that she understands the difficulties, and burdens he has, and that she is going to let him down?

There's no reason why she should'n't drop in at his store occasionally to say hello, as long as she doesn't hang around and interfere with his work. If she does go she should stay only a few minutes, and not spend that few minutes scolding him for neglecting her, so that she leaves him upset and worried. She should use the time to cheer him up and let him know how much she appreciates his good qualities, and how glad she'll be to see him the next time he's able to make a date with her.

Risky Good Times

Of course, this doesn't mean that I think she ought just to sit around and do nothing when he can't be with her. On the contrary, it seems to me, on his side, should understand that it's not normal for a girl of her age to spend hours on end alone. Similar boy can't take her out, and he should be willing to have her see other friends and enjoy good times with them. When they do have an evening together, she should discuss this with him and see if they can't come to an understanding about it.

But for heaven's sake, let her start learning to look at things from other people's viewpoints instead of doddling down inside her own and pulling it over her head so she can't see anything else.

What kind of girl makes parents and friends miserable just because things aren't going to suit her? I'll tell you! A baby girl! That's you, Alice, so how about beginning to grow up?

The best advice I ever had

Just 21, about to be married and suddenly bituminous struck, and his thought he had nothing to look forward to but death. Then a compatient told him something that made his heart leap.

In July Reader's Digest, read how a simple, yet inspiring bit of advice changed the life of Clinton Anderson and how it can bring you peace of mind when ill.

Don't miss "The best advice I ever had" in July Reader's Digest. It's just one of 27 articles of lasting interest, condensed from leading magazines, current books.

Special-Purpose Menu

By Mary Moore

Recently the method for roasting a fresh ham appeared here. Since your family is small I was hard put to use the large roast up interestingly, despite the fact that it was first served in a dinner for six.

Of course we used it sliced cold for dinner next day and for Pete's sandwiches in his carried lunches. Then I made the meal at which I served it with Barbecue Sauce and Nut Stuffing (the most appetizer—helped along with the sweet-and-sour frosting on Rita's cake (see below).

Pork Barbecue on a Bun

Cole Slaw with extras
Crushed Strawberries on Ice Cream or Blanc Mange
Rita's Chocolate Cake with Fudge Custard Frosting
Coffee

Directions

Pork Barbecue on a Bun

There are so many methods for this as there are modern housewives and roadside restaurants. But this is the best I can decipher: Rubbed pieces of roasted meat (this may be pork or cooked beef or veal or beef) in very little thin gravy—just enough to moisten the meat and keep it moist while it heats through. Place very generous servings of prepared hot hamburg bun, cut in half. Cover with barbecue sauce, put on top and then lay to, men. Some of the barbecue stands reheat the meat in a covered pan with the barbecue ingredients and gravy. Do it either way but do it.

Barbecue Sauce—No. 1: Melt 1-3 cup butter or margarine and in it saute 1-3 cup chopped onion until tender but not at all brown. Add 1 teaspoon each salt, sugar, thick bottled steak sauce, 2 tablespoons lemon juice and 1-2 to 1-2 cup water. Simmer for 2 or 3 minutes. (This No. 1 is very good as a basting for broiled chickens.) No. 2 (Yankee): Mix together 1-2 cup catsup, 1 1-2 teaspoons salt, 1-4 teaspoon tabasco sauce, 7-8 teaspoon chili powder, 1 cup water, 1-2 teaspoon mustard, 1 tablespoon brown sugar. Heat through.

Cole Slaw with Extras

Cabbage should be shredded fairly thin for cole slaw as you know. What kind of dressing you use is your business, but integrating additions are: finely chopped parsley and chives and seasonings to peppercress, chunks of canned pineapple, chopped salad olives, slivers of green pepper or canned pimento, celery seed. Does that give you a few ideas to work with next time you are hungry for slaw?

Rita's Chocolate Cake With Fudge Custard Frosting

This cake when completed is a minor masterpiece.

Mix together in a small bowl 1 teaspoon baking soda and 1-3 cup good quality cocoa. Stir in 1-3 cup boiling water and let stand while you cream thoroughly 1-2 cup best quality shortening. Gradually add the cocoa mixture, 1 cup brown sugar until very light. Add the beaten yolks of 2 eggs, 1-2 teaspoon vanilla and the cocoa mixture. Sift with 1 cup sour milk or cream. (If you use cream of course the cake will be richer and tenderer.) Stir but do not sift the flour, then measure 2 cups and sift them with 2 teaspoons baking powder and 1-4 teaspoon salt, and fold into mixture. Fold in the stiffly beaten leftover 2 egg whites. This is rather a large cake—it could be used for 2 8-inch layer pans. Butter pans and line with wax paper and butter again. Bake at 350 deg. Fahr. about 40 minutes for 2 large pans, 30 minutes for 8-inch-inch pan; layers take about 25 minutes.

Fudge Custard Frosting

Two tablespoons cornstarch, 4 tablespoons cocoa, 2 tablespoons butter, 3-4 cup sugar, 1 cup boiling water, 1-4 teaspoon salt, 1-2 teaspoon vanilla. Mix in order given (except vanilla) in top of double boiler, stirring until thick. Cover and cook 10 minutes, stirring occasionally. Then beat until cool and still creamy enough to spread.

Believe it or not— am reluctant to be immodest—but I know you will be sorry if you don't decide this cake and frosting recipe

Women's Activities

ROSLIN UNITED CHURCH W.A.

ROSLIN — The June meeting of the W. A. was held at the home of Mrs. Charles Bailey. The president, Mrs. Carman Bailey, opened the program in the usual manner. Psalm selection 723 was read responsively. Roll call showed 12 members and one visitor present.

Mrs. Harry Sayers gave the treasurer's report. It was decided to have a quilting and dinner in the church vestry.

Mrs. Freeman Howe, leader for the evening, opened the program with a hymn and read the 21st Psalm. Mrs. John Fargey read an inspirational story about Queen Elizabeth II.

"The Balmoral Story" was read by Mrs. Joe Chisholm and Mrs. Howes read, "The Servant of His People."

Mrs. Bailey served refreshments and a social half hour was enjoyed.

GOOD MANNERS

By Mrs. BECKSMAN

Name Of Church In Marriage Announcement

Dear Mrs. Beecksman:

In September I am to be married in the chapel of the church which I have always belonged, which I am very active, and which I am very devoted and very deeply devoted. At the ceremony there will be only the members of the two families, and there is to be no reception. However, we will send out a large number of engraved announcements, and on these I had hoped that I could include the name of my church. But I have been told by several of my relatives and friends that this is not correct, and, as a matter of fact, I never have received a marriage announcement on which this was done. Will you please advise me about this? — W.

I'm happy to tell you that the your marriage announcements it is absolutely correct to give the name of the church in which the ceremony was performed, and today this is done more and more; I very much like the idea. . . and it would be most significant in your case, where you have such a close and devoted connection with the church.

The name of the church comes after the date. Like this:

On Tuesday, the eighth of September Nineteen hundred and fifty-

— Grace Church
Haven, Connecticut

How Best to Spend Savings To Celebrate Engagement

Dear Mrs. Beecksman:

We are going to announce our engagement soon. My fiance and I have saved enough money for some kind of celebration of our engagement, and he would like your advice as to what to do. Both his family and my family are living in small apartments, too small for an engagement-announcement dinner. So we thought we would give a dinner for both families at a restaurant or night club. With our savings we could afford that dinner, but not a large engagement party (Am I correct in assuming that it is the engaged girl's family who are supposed to give this dinner?) — M.

Since it is supposed to be your parents who give any occasion at which your engagement is announced, would the following be a possible "allocation" of the budget? If your parents aren't able to pay for the dinner, couldn't you apply some portion of your savings to give a simple little dinner at your home, inviting only your fiance and his parents and perhaps some other members of his immediate family? (Or invite them to lunch on Sunday, or to tea or other refreshments late Sunday afternoon.) This would announce the engagement and get started the close and important relationship between your parents and his. Then, as soon with a small towel. It is very easy to cream the skin to the throat, in which event your facelocks will be a bit stringy next day. See that the rear tresses are tucked up and under.

Spread a nourishing cream over your face, using upward and outward strokes with flattened fingers. Be careful not to push up the flesh around the eyes.

Hands are not all that should be.

Then smooth your neck—front, back and sides—using downward strokes between the collar bones and the chin. Clasp your fingers together at the back of your neck and turn your head from side to side, rubbing the skin smoothed. If there are discolored skin scales present, as happens when the flesh has a dry appearance, they will be loosened. Also, the skin will become smooth and pearly under tender usage. A small investment in the cause of beauty, and it pays good dividends.

While you are taking a backward glance in your mirror, note the lines of your back. Have your shoulders a pleasing pose? If not, it may be because of incorrect posture.

You will find your triple mirror pure joy when regarding your hairdo. No little rag tags and bobtails will make it untidy. You will catch them, put them in place.

Beauty

Revelations of a Triple Mirror

Have you one of those cute little triple mirrors hanging before your dressing table? If not, let fall some provocative hint when your next birthday is approaching. It is a necessary part of every girl's beauty equipment. Just when did you last see the back of your neck? And your rear hairdo? You should take a frequent survey of that territory. Necks are not all that they should be. The fragrance of scarves and furs can discolor them.

All the neck ever gets is a swish of the washcloth once or twice a day—no fragrant creams, as are lavished on the complexion and hands. It is left to its own devices. Blackheads can lodge there, in which event a sponging with cas de cologne is necessary to dislodge them.

If a girl could see herself as others see her, she wouldn't merely powder in front of her ears and under her chin; she would backcomb her neck. And it wouldn't do a bit of harm to include the nape line.

Before you start your nightly beauty chores, bind back your hair after this as you wish, give a party to celebrate the engagement, a simple late-afternoon party on Saturday, perhaps in the apartment of your fiance's family (many guests can be accommodated in even a very small apartment . . . and they love it); invite all the relatives and friends with whom you wish to share the happy news, and serve the simplest of refreshments. As are you listening . . . these parties needn't cost so much as the restaurant or nightclub dinner for only the six. (So you'll have some funds left over for whatever you wish!)

Fashion Flashes

COOL CHARM is at its best in a new group of dresses for women. Triple sheer rayon print, in a neat black design on white, is used for a very useful and pretty dress. Black velvet outlines the deep V cardigan neckline and continues from above the zipper to below the waist. It also edges the short-sleeved, turn-back cuffs and makes a tailored belt. Softened pleats at side of skirt.

COOLISH nights at the theatre bring out many silk suits. Lightweight black silk brocade makes a smart suit that features a boxy jacket instead of the usual fitted one. Shawl collar stands away in back for a flattering frame, and there are wide turned-back cuffs on the easy sleeves. Skirt is straight and slim.

NEVER! so much velvet as we've noted this season for hats. Large and small it's velvet all the way, say store buyers. A typical model is a profile shell of black velvet trimmed on the side with a large, soft black feather pompon and finished with a flat black velvet band across the crown.

THE ETERNAL LURE of lace is nicely interpreted in a floor-length, strapless evening dress, the white lace fashioned in a delicate rose pattern. A row of cartridge-pleated white organdie edges the fitted, heart-shaped decolletage, and the full skirt is accented with curved rows of the pleating. At the waistline in back is a floor-length sash of white moire.

COLD STORAGE
FUR CLEANING
FUR REPAIRS

COLD STORAGE
2%
Tel. 421

WOODLEY FURRIERS
323 Front

THE Whisper GIRL
gives you new sales excitement in her Bandbox Shades in NYLONS at
McINTOSH BROS.
STORES LTD.
257 FRONT ST. PHONE 802

God Knocked Out Of Our Schools Trustees Told

BIGWIN INN (CP)—Joseph Connell, secretary of the Kitchener YMCA, said Monday that many school boards have become overzealous in their attempts to keep schools non-denominational.

They have created places where the name of God is mentioned with hesitation, he told the 34th annual convention of the Urban and Rural Trustees Association.

"I'm sure it was never the intention of the persons who created the framework within which our schools operate to have a situation like this," he said.

"God has been kicked out of the schools' back doors. Some boards are so anxious to be fair that they're unfair."

He urged trustees to encourage teachers to bring God back into the classroom.

Mr. Connell also criticized what he termed the uproar over education costs. He said he refuses to worry about any outcry over costs as long as the money spent on alcohol and tobacco equals that spent on education.

The convention warned that as a result of the education department's policy under Education Minister Dunlop, necessary education facilities and programs will have to be curtailed drastically or an intolerable load will be placed on local taxpayers.

Trustees criticized the reduction of provincial grants and asked the province for more aid. They also said they disapprove of the department's apparent policy of progressively shifting education costs to the municipalities.

MADOC JUNCTION

MADOC JUNCTION. — Mr. and Mrs. Maurice Clancy were tea guests on Sunday at the home of Mr. and Mrs. A. Robinson of Actinolite, and attended the anniversary service in Actinolite United Church.

Mr. and Mrs. Lloyd McEachern of Ottawa, spent the week-end with the latter's parents, Mr. and Mrs. Carl Reide.

Miss Grace Clarke had an appendectomy at the Belleville Hospital on Monday. Her many friends will be pleased to learn she is progressing favorably.

Miss Donna Stapley spent last week-end with relatives in Kingston.

Mr. and Mrs. Hiram Ashley spent a day last week with Mr. Delyea and Mr. and Mrs. Elliott, of Roslin.

Mr. and Mrs. Aubrey Reide and family of Tweed, were Sunday guests at the home of Mr. and Mrs. Bert Reide.

Mrs. D. Matthews and children of Brampton, and her brother, Mr. Clinton Juby, were week-end guests of Mr. and Mrs. Murney Kirkey.

Mr. and Mrs. Carl Bridges visited Mr. and Mrs. Ross of Corbyville on Sunday.

Mr. and Mrs. Clarence Fitchett, Mr. and Mrs. Maurice Clancy and Lloyd had dinner on Sunday at Oak Lake.

Born—To Mr. and Mrs. Gordon Phillips on Sunday, June 14, at the Sine Maternity Home, Harold, a daughter.

Mrs. Clarence Fitchett attended a meeting of the W.M.S. presidents of Belleville East Section, at Foxboro, on Friday last.

Mrs. S. Danford was able to leave Belleville Hospital on Wednesday and will spend some time with her daughter, Mrs. G. Lyons, of Frankford.

Mr. Stanley Cooke is a patient in Kingston Hospital. All wish him a speedy recovery.

In observance of Shut-in Day, Mrs. Harlow, Mrs. Forde Stapley, Misses Thelma Prest, Marlene Madill, Joanne Reide, Messrs. Thomas Bridges and David Madill, representing Eggleton Sunday School made a few calls on Sunday afternoon.

MARMORA

Parents, Scholars, Friends Honor Departing Teacher

MARMORA. — Miss Jessie Anderson, teacher at the Jones' School, North Marmora, for the past three years, was tendered a surprise party at that school on Friday evening at which parents of the scholars, the scholars themselves and neighbors assembled.

Introductory remarks were made by Rev. K. J. Crawford, following which an illustrated talk, "Here and There in England", was given by Mr. W. J. Cottrell with Rev. Mr. Crawford being projectionist for the film strip.

Mr. Wilbert Jones, school trustee, read an address and Miss Phyllis Jones, senior scholar, made the presentation of a travel clock to Miss Anderson, who will be leaving at the end of the term. The recipient replied with fitting words for the kindness which prompted the presentation as well as for the many kindnesses received while in their midst.

Refreshments were served and a social half hour spent.

Mr. and Mrs. Ralph Winlo, and two daughters, of Toronto, are visiting Canon and Mrs. J. M. Brownlie.

Mr. and Mrs. William Beatty, of Grafton, spent a recent Sunday with Mr. and Mrs. Victor Neal.

Mrs. Lindsay E. Neal of Toronto, recently visited relatives here.

Miss Mary Meiklejohn is a patient in Belleville Hospital where she recently underwent an appendectomy.

Mr. and Mrs. J. W. Hickey and family, moved on Saturday to their cottage at Crowe Lake.

Sister Mary Josephine, of Smiths Falls, is visiting Mr. and Mrs. Robert Neill.

The Ladies' Home League, sponsored by the Salvation Army, held a clothing and baking sale in the Legion room of the Memorial Hall on Saturday afternoon.

A number of brethren, of Marmora L.O.L. 319, attended the Orange Church parade at Christ Church, Campbellford on Sunday morning and that of Springbrook L.O.L. to St. Mark's, Bonarlaw, on Sunday afternoon.

TO RUN FOR CCF

TORONTO (CP)—Mrs. Avis McCurdy was chosen Monday night as CCF candidate in the new Danforth-Beaches riding in the Aug. 10 federal election. She is the wife of Prof. Jarvis McCurdy of the University of Toronto.

NAMED CCF CANDIDATE

HAMILTON (CP)—Reginald H. Gardiner, 45-year-old steelworker who is head of the 3,000-member local 1005 of the United Steelworkers of America (CIO-CCL), Monday night was chosen CCF candidate for Wentworth riding in the Aug. 10 federal election. The seat was held in the last house by Frank E. Lennard, Progressive Conservative.

Minister Says 659-Acre Farm Must Pay Way

EDMONTON (CP)—Alberta's 42-year-old minister of agriculture not only heads a department that can tell you how to farm. He is operating a farm that is a model of progressive methods.

The minister, David Ure, is not a white-collar farmer either.

"I average four hours an evening in farm work after getting home from the office," he said in an interview.

"I live on the farm, feed the hogs, milk the cows and operate a tractor and other farm implements."

Former Teacher

Mr. Ure was a teacher and auctioneer before he won a Red Deer constituency by-election as a Social Credit candidate in 1943. Born in Delburne, Alta., he ran a farm even while he was teaching and he kept on farming after entering the Alberta Legislature.

"This is not a hobby," said the minister about his new 659-acre farm nine miles north of the Edmonton city limits. "The farm has got to pay."

He taught school for 13½ years, 7½ of them at Innisfail, Alta. He handled farm auctions and auctioned farm equipment once a week at Calgary.

This season Mr. Ure has planted 30 acres to grain, mainly barley, on the farm where he lives with his wife, three daughters and three sons.

He plans to raise 10,000 bushels of grain each year and this will be used on the farm to feed his cattle and hogs.

A farm foreman and three other men handle the fine Shorthorn beef cattle herd of about 85 animals the Holstein milk cow herd, about 200 Large English White hogs and about 200 chickens.

Winner at Royal

Mr. Ure won a reserve championship at the Toronto Royal Winter Fair last year with a team of Belgian horses but his main work is with the Shorthorns and the hogs.

"I am trying to produce good quality," he said, "and sell to others for breeding stock."

Mr. Ure, who was sworn in as minister in 1948, has established a pond containing 2,500,000 gallons of water on the farm. A pump will be installed to deliver water anywhere on the property.

Along the bank of the pond 600 willow trees have been planted. He has a permit to stock wildfowl. He plans to have Canada geese, blue geese, swans and other birds. As a start he obtained a peacock from the Calgary zoo.

"I am trying to get a few wild birds to add to the attractiveness of the farm," he said.

CAMPBELLFORD

Two Minor Accidents Occur Sunday Morning

CAMPBELLFORD — Two minor accidents in the town were reported to local police over the weekend.

On Sunday morning about 12:30 a.m. a car driven by Burrett Mann of RR 4 Peterborough was in collision almost head-on with an auto allegedly driven by Charles McGrain on the bridge in the downtown section.

Mann's car, a 1953 model, was damaged badly about the front, while the McGrain auto suffered damage to the left front fender to the extent of about $40.

Police have laid charges of driving while his licence is under suspension against McGrain, as well as a charge of leaving the scene of an accident. A license plate fell off the McGrain auto at the scene, linking him with the collision.

About 8 a.m. Sunday, a light pick-up truck driven by 24-year old Joseph Bailey of Port Hope missed a turn on Bridge Street West, careened across the roadway, jumped into the air and came to rest on its right side blocking the street. Bailey was x-rayed but this revealed no apparent injury. Provincial Constable Douglas Ross investigated.

CORNWALL YOUTH KILLED

CORNWALL (CP)—A week-end motorcycle trip in the United States ended in death for one Cornwall youth and injury to another, it was learned here Saturday. Joseph Dionne, 20, was killed in the accident at Burlington, Vt. His chum, George Haineault, 19, was severely hurt. Their motorcycle crashed into a car.

STAGES BOLD HOLD-UP

NEW YORK (AP)—A youthful gunman Monday staged a bold, $1,900 holdup of a bank just across the street from Macy's department store. With the streets thronging with shoppers the young robber held up a branch of the Century Federal Savings and Loan Association, and escaped. Guards stood about unaware of the holdup.

GENERAL ELECTRIC

KETTLES

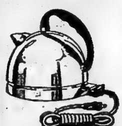

$1.00 DOWN

$1.00 PER WEEK

USE DELINE'S OWN EASY BUDGET PLAN

BILL DELINE LIMITED

BELLEVILLE

283 COLEMAN ST. PHONE 3111

TRENTON

32 DUNDAS ST. PHONE 3282

Election Laws Are Very Strict

OTTAWA (CP)—You'd be wise to leave your sword at home on election day, Aug. 10. And that goes for firearms, bludgeons, staves or other weapons of potential intimidation.

For years Canada's election law has taken a dim view of people who carry around such "offensive weapons" when people go to the polls.

The law doesn't say you can't carry swords or other weapons that day but it does say you can be fined $200 and sent to prison for two years if you're caught with them within half-a-mile of a polling booth. If you're a stranger in those particular parts, the distance is a full mile.

It's part of the precautions taken to ensure that elections are orderly, fair and secret and that no voter gets coerced into voting a certain way.

Lot to Remember

The Canada Elections Act has a lot of other precautions, too. It says you can't wear a campaign button or any other party emblem within eight days of the election. You can't sell beer or liquor on election day. You can't use or get others to use "any loudspeaker, bunting, ensign, banner, standard, or any set of colors or any other flag. . . with intent that it shall be carried, worn or used on automobiles, trucks or other vehicles as political propaganda" on election day or the day before.

You aren't allowed to bribe or threaten a voter. You're not supposed to try to get a ballot by false pretences or to try to vote if you're disqualified.

You're not even supposed to heckle at a political meeting with "intent to prevent the transaction of business."

As for the candidates themselves they have their own list of don'ts. They can make all the promises they want to orally but they can't sign an election promise. If elected, they must turn in statements showing where they got their campaign funds and how they were spent.

All these don'ts are backed up by penalties which usually can be as bad as a term in prison. Most of them never get used. But they're in the law.

HOPE FADES

TOKYO (Reuters)—Hope faded tonight for seven United States servicemen aboard a transport plane which disappeared early this morning over the mountains of Kyushu in southern Japan.

The plane was carrying paratroopers to guard prisoners of war in South Korea.

OUTLAWS REDS

SACRAMENTO, Calif. (AP)—Governor Earl Warren Monday signed into a law a bill intended to outlaw the communist party in California. The bill declares a political party will not be recognized if it advocates violent overthrow of the government, or sabotage against it.

Bell Service Meets the Challenge of the Tornado

through SARNIA'S worst night...

Truly there are times when no price can measure the value of your telephone service — *ready* when you want it most. Such a time came to Sarnia on May 21st when the tornado ripped through the downtown area. That night, Bell equipment — the telephone building itself — built to stand up in emergencies, came through one of the toughest tests.

An emergency power unit kept building and equipment alive. Dial mechanism, properly housed, remained undamaged. Light from the Bell—shown above streaming through the building's shattered doorway—was for hours the only electric light in downtown Sarnia. It became a beacon that told of service working for nearly all of Sarnia's 12,000 customers. Less than 1200 telephones were put out of action, and by the end of the next day all but a few of these were back in service—thanks to telephone men from Sarnia, Windsor and Chatham. Outside wires suffered little damage because they were either underground out of harm's way or overhead in rear-lane areas, safer from falling trees.

When the tornado hit, window glass, dust and debris blasted into the room where operators were working at the long distance and information switchboards. Some of the girls were cut by the flying glass; all were ordered to another floor where it was safer. Even before they were asked to go back, *Marna Lewis* (left above) and *Pearl Roberts* (right) returned on their own to their switchboards.

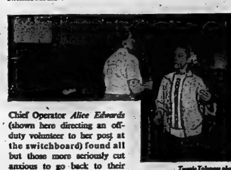

Toronto Telegram photo

Chief Operator *Alice Edwards* (shown here directing an off-duty volunteer to her post at the switchboard) found all but those more seriously cut anxious to go back to their switchboards, and when the room was made safe by plant men, they did. In addition, girls off duty came in without being called, and rendered first aid, gathered food, cooked meals, and refused to leave until they were no longer required. One girl from Quebec on vacation in Sarnia came in to help. As one newspaper columnist wrote, *"the Bell operators were the heroines of the Sarnia disaster"*.

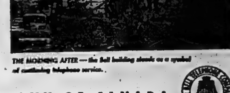

THE MORNING AFTER — the Bell building stands as a symbol of continuing telephone service.

THE BELL TELEPHONE COMPANY OF CANADA

ALL-EXPENSE TOURS... *In the Canadian Rockies*

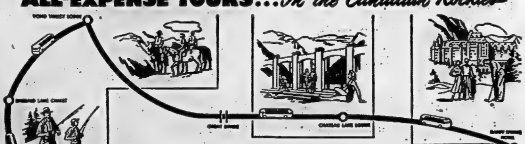

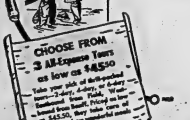

SEE THE CANADIAN ROCKIES this "ready-wrapped" way! Canadian Pacific streamlines your mountain holiday—and saves costs for you too! See two National Parks—Emerald Lake, Yoho Valley and The Great Divide. Enjoy luxurious living and wonderful food at Banff Springs Hotel and Chateau Lake Louise...90 miles of spectacular mountain motoring ...sightseeing, sidetrips at an all-inclusive budget rate.

Information and reservations from any Canadian Pacific office, your own travel agent or

Canadian Pacific Railway, 31 Bridge St. E. Belleville Tel. 829

Canadian Pacific

Canada to Have 265 Seats In Next Parliament

OTTAWA (CP)—Canada's post-election House of Commons will have three members more than the last and 24 more than the first House after Confederation.

A 1952 redistribution based on the 1951 population census gives membership to 265 from 262. The first House in 1867 had 181 members.

As a result of the redistribution, this is how membership will be divided in the new Commons, with the division at dissolution in brackets:

Newfoundland 7 (7); Prince Edward Island 4 (4); Nova Scotia 12 (12); New Brunswick 10 10; Quebec 75 (73); Ontario 85 (81); Manitoba 14 (14); Saskatchewan 17 (21); Alberta 17 (17); British Columbia 22 (18); Yukon 1 (1); Mackenzie River 2 (1).

Senate Unchanged

In the senate, where appointments are made for life, the number of seats will remain at 102, divided as follows:

Newfoundland 6; Prince Edward Island 4; Nova Scotia 10; New Brunswick 10; Quebec 24; Ontario 24; Manitoba 6; Saskatchewan 6; Alberta 6 and British Columbia 6.

Representation in the Commons is based on population. The representation of each province is determined on the basis of the relation of its population to that of the whole of Canada. There are some exceptions to that general rule.

The British North America Act—the basis of the Canadian constitution—states that no province may have fewer members in the Commons, then in the Senate.

Prince Edward Island, on the basis of population, would be entitled to two members in the Commons. However, since the island has four Senate seats, it retains four seats in the Commons as well.

Special Treatment

The Yukon and Northwest Territories are given special treatment. Up to now, the vast northern area has been represented by one member. In the new Commons, the Yukon will have one member and the Territories a member.

Saskatchewan joined the list of exceptions in the last redistribution. On the basis of population, the province's representation in the Commons, would also have dropped to 15 from 28.

A special provision was enacted to prevent the membership of any province from dropping more than 15 per cent in any redistribution. This meant that Saskatchewan lost three seats instead of five and will have 17 members in the new Commons.

Until 1947, Quebec was used as the yardstick for fixing the representation of the country as a whole. Under the BNA Act, Quebec was given a fixed 65 seats, and the representations of other provinces varied in accordance with the ratio of their populations to that of Quebec.

Under this system, membership of the Commons changed frequently up to 1985.

Growth Since 1867

Here are the Commons membership totals at the start of each Parliament:

1867 (Ontario, Quebec, Nova Scotia, New Brunswick), 181; 1872 (Manitoba and British Columbia added), 200; 1874 (P.E.I.), 206; 1882, 211; 1887, 215; 1892, 213; 1896, 213; 1900 (Yukon), 214; 1908 (Alberta), 221; 1911, 221; 1917, 235; 1921, 235; 1925, 245; 1930, 245; 1940, 245; 1945, 245; 1949, 262; 1953, 265.

Provincial representation has fluctuated considerably through the years.

Ontario started with 82, went as high as 92 and now will have 85. Nova Scotia had 19 originally and went as high as 21. It will have 12 in the new Parliament.

New Brunswick had a high of 16 late in the last century and now will have 10. Manitoba started with four, rose to 17 and now drops to 14. British Columbia began with six, rose to 16 in 1933 and now gets 22. Prince Edward Island had six originally and then fell to four in 1904.

Saskatchewan, starting with four, rose to 21 in the 1930s but now falls back to 17. Alberta had an initial seven which rose to 17 in 1933. The total has remained unchanged since then.

Quebec has had 65 members from 1867 to the 1940 election when it gained eight new seats through the change in the system of redistributing membership. It gained two additional seats in the latest redistribution, bringing its total to 75.

PLEDGE NATO SUPPORT

ANKARA (Reuters)—Greece and Turkey today pledged all-out support of the Atlantic Pact and their friendship agreement with Yugoslavia, as Greek Prime Minister Alexander Papagos ended his state visit here. In a joint statement the two countries promised to "extend their efforts unremittingly" to build up collective security under the two pacts.

Lovers' Walk Behind Parliament Buildings Has Lost Appeal

By ANTHONY DICKASON
Canadian Press Staff Writer

OTTAWA (CP)—Lovers these days prefer highways and autos to byways and grottoes.

Indicative is the most famed lovers' walk in Canada, an intriguing three-quarter mile path hugging the face of the cliff behind the Parliament Buildings here.

For years the many rustic benches lining the walk were popular sitting-out spots. Some folks merely meandered along the undulating path that hangs, ribbon-like, on the southern cliff slope of the Ottawa river.

Banned to Public

Today the walk is banned to the public; cut off from local citizens and interested tourists by locked iron gates. Broken wine and beer bottles scar its length. In places the walk has tumbled into the river below. For this reason it was closed prior to the war as "dangerous."

But even before this, popularity of the "walk of the lovers" had waned. Oblivious to any advent of the horseless carriage spelled partial doom. People, in out of love, became disinterested in the natural loveliness of the close-to-home walk.

In 1937, a local paper commented that the walk was "not what it used to be 25 to 30 years ago."

However, not all its appeal was forgotten. In 1947, former Prime Minister Mackenzie King, always a lover of nature, wrote the public works department inquiring anent the path. He was told it had been closed for some years and that repair work was not considered economically feasible.

Each year snow and ice plus natural erosion have crumpled the natural ledge. From an original width of six to 12 feet it shrank in places to less than four feet. This, together with the uncontrolled growth of trees and bushes, made the path nearly impassable.

Raft Man's Short-Cut

A hundred years ago the big, bare feet of study raftsmen trod the walk as short-cut to their homes in Lowertown, today's residential place—from their job of ferrying timber down through Chaudiere rapids, a mile and a half upstream.

Many years later when Ottawa was chosen as Canada's capital by Queen Victoria, Hon. William Macdougall, public works minister in

Royal Highland Games Great Athletic Event

By IAN McEWAN

BRAEMAR, Scotland (Reuters) —Visitors from all over the world will boost the 500 population of this quiet little highland village to about 30,000 when Scotland's greatest athletic event, the Royal Highland Games, takes place here Sept. 3.

Sightseers will jostle through the single-street village, situated on the banks of the River Dee, to a grassy bowl 1,100 feet up to see brawny Scots displaying their strength.

Last year the games attracted 40,000 persons. This year that record is expected to be beaten by 10,000 or more.

The organizers say that applications for the Coronation year games have been "phenomenal and unprecedented," with many from Canada, Australia and the United States.

The little grandstand in the Princess Royal and Duke of York Memorial Park, where the games are held, was filled in four days when bookings opened this month. Some 4,000 ringside seats went quickly while standing room, too, now is nearly all taken.

The form of the games has changed little since they were started nearly 1,000 years ago. They consist mainly of pipe band contests, highland dancing competitions and feats of skill, such as tossing the caber.

Being a highland meeting, one of the main attractions is tossing the caber, a heavy pine log. Braemar has a special one. It is 21 feet long and weighs 224 pounds.

The highlight of the day is always the arrival at the games of the Royal Family, "the Royals", as the locals call them.

Their visit is never announced beforehand. But the crowd always seems to know when they leave Balmoral, the royal home on Deeside, eight miles from Braemar, to drive down into the village.

The villagers hope that the Queen and Duke of Edinburgh will attend the Coronation games this year along with four-year-old Prince Charles and two-year-old Princess Anne.

24-page book condensation:
Mary Lincoln —biography of a marriage

Was Lincoln's marriage really a living hell, his wife a neurotic shrew, and Ann Rutledge his only true love?

July Reader's Digest brings you a condensation of Ruth Painter Randall's new best-seller which exposes how and why this vicious legend came into being; lovingly reveals Lincoln's marriage as the true and touching love story it actually was. Now for the first time, the truth about one of the most controversial women in American history.

• Get July Reader's Digest today; 37 condensations of leading books, condensed from leading magazines, current books.

Eligible Voters Greatly Increased For Election

OTTAWA (CP)—The number of eligible voters in Canada will hit a peak—perhaps topping the 8,500,000 mark—in the Aug. 10 general election.

The election will be the 22nd since Confederation in 1867 and there has been a steady increase in the number of voters in every contest since 1900.

In the last election—June 27, 1949—a total of 4,851,076 more votes were cast than in 1900. There were 7,803,629 registered electors in 1949 and 5,903,572 of them voted.

Based on natural population increase and immigration, preliminary surveys indicated that there will be approximately 8,500,000 eligible voters this year.

Huge Increase

In 1900, a year in which women had no franchise, the vote total was 953,686. The increase since then reflects the extension of the vote to women, the heavy rise in the country's population and generally-increased interest in government.

In 1900, when the main election issue was the trans-continental railway problem, the vote rose to 1,-930,186. It jumped again to 1,173,-934 in 1926, when tariff problems joined with the railway issue to sharpen voting interest. The thorny question of reciprocity with the United States pulled the voters out again in 1911 and the vote total climbed to 1,307,536.

Three factors in the war election of 1917—the proposed union government, conscription and the women's franchise — resulted in the sharpest rise in the popular vote up to that time. The ballots totalled 2,960,325, including some 250,000 or more soldier votes.

Women generally voted for the first time in 1921 and their ballots swelled the total to 3,119,206—1,-235,977 more votes than were counted in 1917.

Rate Slowed Down

The rate of increase slowed down in the 1925 and 1926 elections, in which the main interest stemmed from constitutional questions, trade and tariff matters. In 1925, the popular vote totalled 3,168,413 and in 1926 it inched up to 3,373,062.

The depression years brought with them the complex problem of unemployment and focussed attention on Canada's domestic economy. The popular vote climbed to 3,362,481 in 1930 and then swung over the 4,000,000 mark for the first time in history in 1935, when 4,406,854 ballots were cast.

In 1940, when the Liberal government successfully appealed for re-election to carry on the war effort, a total of 4,830,289 voted.

In the 1945 general election, fought mainly on war and post-war policies, the number of voters totalled 5,368,130, including 250,678 service votes.

CLEARING ENTIRE STOCK OF
CORONATION JEWELLERY
½ PRICE!
REG. 1.00 TO 2.95
NOW 50¢ to $1.49
● BROOCHES ● EARRINGS ● BRACELETS
Simulated Jewels in Crowns, Coaches, Maple Leafs, Kets, etc.
STROUD'S GIFT SHOP
208 Front St. Telephone 391

The Weather Is Getting Hotter
BUT
OUR USED CARS CONTINUE
LOWER

		WAS	NOW
1952	FORD CUSTOM SEDAN 12,000 Miles Guaranteed 90 Days.	$2295.	$2195.
1952	PLYMOUTH SEDAN Two-Tone.	$2095.	$1995.
1952	FORD COACH 17,000 Miles.	$2195.	$1995.
1951	CHEVROLET SEDAN Power Glide.	$1995.	$1950.
1951	PREFECT SEDAN This is Value.	$795.	$695.
1949	PLYMOUTH SEDAN	$1495.	$1295.
1949	METEOR COACH	$1425.	$1395.
1949	MONARCH CLUB COUPE Holiday Special.	$1475.	$1275.
1947	FORD COACH	$1050.	$895.
1947	CHEVROLET SEDAN Don't Lose This One.	$995.	$795.
1947	DODGE SEDAN Our Holiday Gift to You.	$1050.	$895.
1941	PLYMOUTH SEDAN	$595.	$465.
1939	CHEVROLET SEDAN	$395.	$295.
1941	FORD COACH Radio, New Tires.	$495.	$395.
1940	NASH SEDAN Radio, Heater.	$575.	$495.

BELLEVILLE MOTOR CAR CO. LTD.
MERCURY, LINCOLN AND METEOR DEALER
14 Bridge St. W. Phone 887

IT MAY BE 90° IN THE SHADE...
BUT IT'S
WELL BELOW FREEZING
In This Big, 50-Lb. Across-The-Top Freezer
THE BIG GENERAL ELECTRIC
Farmers—Read This!
● 11 cu. ft. capacity.
● 50 lb. frozen food storage.
● Full width chiller tray for fresh meat.
● Controlled butter conditioner.
● Egg storage basket.
● Shelves on door.
● Pull-out shelves.
● Large fruit and vegetable crispers.
● Sealed freezing unit — five year guarantee.
Model LF11-J
DON'T WAIT—PHONE 5170—OR CALL IN
at your handy appliance store for the Best Buy in Town!
FAMOUS GENERAL ELECTRIC REFRIGERATORS FROM $249.50
R. E. KUNTZE AND SONS
217 Front St. Successors to T. A. Tucker & Co. Ltd. Belleville

CAMPBELLFORD

Farming Leader, E. L. Anderson, Goes to Milliken

CAMPBELLFORD—A man who has had a remarkable record of service in this community in the field of agriculture, E. Lindsay Anderson, has announced his resignation as leader of the Campbellford Calf Club and secretary of the Northumberland Holstein Club. Mr. Anderson has accepted the position of herd superintendent at the Massy-Harris Farms, Milliken, Ontario, where one of the top Holstein herds in the Dominion is being built up.

Mr. Anderson has been leader of the Campbellford Calf Club for the past two years and has been secretary of the Northumberland Holstein Club since its inception in 1934.

"The Calf Club work has given me more pleasure than anything in my experience as breeder of a judge," said Mr. Anderson. One of his club members, Bill Pethenick of Campbellford, was the Bank of Commerce gold watch for the highest scoring member in Northumberland County last year, Bill and his brother, Eldon, have been well up in the All-Canadian junior judging competitions for past few years.

Several Campbellford 4-H club members have been at the top or near the top at the Belleville and Peterborough contests over the the past few years.

Mr. Anderson refers to G.E. (Gerry) Nelson, Brighton, chairman for the east-central Ontario district as his prize exhibit, since Gerry was for seven years, a member of the calf club here.

Promoted

During the past five years Mr. Anderson has been either president or vice president of the Quinte District Holstein Breeders' Association, and is a member of the bull buying committee of that organization.

With the exception of six head which he is taking to M and H Farms with him, these including the silver seal producer, Glendale Opal Posch, the entire Glendale herd is being sold.

The local herd was established by Lindsay Anderson's father in 1921. Lindsay Anderson built the first purebred Holstein soon after he graduated from high school. Mr. Anderson gives a great deal of credit for the development of his herd to his father, who is still hale and hearty at 80 years of age.

MARMORA

MARMORA — Right Wor. Bro. E. Sanderson, Grand Master of Ontario East, and Rt. Wor. Bro. Hammond visited Marmora LOL 319 at its regular session Thursday evening.

The Grand Master took the chair for the conferring of the Blue Degree upon two candidates. Brethren were also present from Madoc and Havelock lodges. Appropriate addresses were given by the two distinguished visiting brethren and the County Master Elmhurst, of East, Peterborough.

Mr. and Mrs. Oscar Cole spent Tuesday in Kingston.

Mr. and Mrs. Percy Ellis and family, of Bracebridge, spent the week-end at their summer home here.

Mr. and Mrs. Charles Le Master and Miss Valerie of Niagara Falls, N.Y., spent the week-end at their cottage in the Vanskiike Settlement.

Mr. R. W. Sabine attended the marriage of his niece, Leila Marion McKay, to William Brown Van Buren, in Mardin Park Methodist Church, Detroit, on Saturday.

Mrs. Douglas Moore and Miss Deanna Reid, of Oshawa, spent the week-end with the former's mother, Mrs. S. Vanvalkenburg.

Mr. and Mrs. James Ellis, of Peterborough, visited Mr. and Mrs. Stanley Ellis over the week-end.

Miss Hattie Sabine, of Hamilton, spent the week-end with her nephew, Hogarth Sabine and Mrs. Sabine.

Mrs. Leighton McGinnis spent last week-end at the O.A.C. in Guelph, and attended the 50th anniversary of MacDonald Institute.

Squadron Leader G. W. Bennett and family and Mrs. A. M. Hurry have returned to Wasaga for the summer months.

Mr. and Mrs. Harry McConnell and daughter, Joan, and Mr. and Mrs. Earl Bowen, of Belleville, were week-end guests of Mr. and Mrs. Lorn Bowen.

Mr. and Mrs. R. G. Clinton, of Toronto, and Rev. Ian MacSween, of Edmonton, visited Mr. and Mrs. Leighton McGinnis last week.

Mrs. William A. Shannon and Mrs. Charles Cook attended the annual archdeacon's convention of the Catholic Women's League in Kingston last week.

JOHNSTOWN

JOHNSTOWN — The McMasters of York Road, spent Sunday afternoon with her parents, Mr. and Mrs. Arthur Bush.

Mr. and Mrs. Jack Cruickshanks, of Hampton, were Thursday evening supper guests of Mr. and Mrs. Maurice Mallory.

Mr. and Mrs. Fred Meyers motored to Ottawa over the week-end to visit her brother and family, Mr. and Mrs. G. R. Mikel.

Mrs. Norma Sharpe, of Brighton, spent Saturday with her parents, Mr. and Mrs. Roy Harry.

Mr. and Mrs. Earl Silckle and Thelma motored to Toronto over the week-end to visit their daughter and family, Mr. and Mrs. Donald Kennedy and baby.

Mr. and Mrs. Ernest Bush spent Sunday in Brighton with the guests of her sister and family, Mr. and Mrs. W. House.

Strawberry picking is the or-

LOGY, LISTLESS, OUT OF LOVE WITH LIFE?

Then wake up your liver this ...

Dumps out of bed rarin' to go

Life not worth living? It may be the liver! It's a fact! If your liver doesn't pour into the digestive tract every day about a pint of bile juice to help digest and move the food along, you feel logy, sour, sunk! And all the fun and joy of living is lost. That's when you need Carter's Little Liver Pills to get your liver moving freely and make you feel like a million! Insist on Carter's Little Liver Pills. Refuse substitutes. 21

CARTER'S LITTLE LIVER PILLS

der of the day at Johnstown, while the men are making hay, some are busy baleing hay.

Johnstown and Centenary young people played ball Tuesday evening, 7-6 in favor of Centenary.

Mr. and Mrs. Clayton Curtis were week-end guests of Mr. and Mrs. Will Harry of Ottawa.

Mr. Frank Brooks spent Sunday with his daughter and family, Mr. and Mrs. Frank Sandercock.

Master Leo LeBlanc is home from Brantford, where he has been going to school.

Mrs. Fred Meyers attended the King Street Church W.A. held at the tourist home of Mrs. Sutcliffe, recently.

Mrs. G. E. Sickle spent several weeks with her daughter, Mrs. Harold Terry, of Frankford, recently.

Mr. and Mrs. Reuben Wait, of Foxboro, spent Sunday evening with Mr. and Mrs. Arthur Bush.

Mr. and Mrs. Vernon Harry and family, of Foxboro, were Sunday evening callers of his parents, Mr. and Mrs. Roy Harry.

Mr. Gordon Wait and grandson, of Jasper, Alberta, were Sunday evening callers of the Bush family.

2ND THURLOW

SECOND THURLOW — Congratulations to Mr. and Mrs. Harry Thomson on the arrival of a baby boy at the Kingston General Hospital on Monday morning. A little brother for Jane and Peggy.

Mr. and Mrs. S. Mitchell, Oshawa, spent a recent week-end with Mrs. R. M. Mitchell and Mr. and Mrs. A. Mitchell.

Mr. Mike Kielty, Toronto; Mr. Thomas Kielty, Tweed; Mr. and Mrs. Healey, Stoco, had supper on Saturday night with Mrs. Dan Whalen, Gerald and Andrew.

Constable Jack Jordan, RCMP, has returned to Yarmouth after spending a couple of weeks with his parents, Mr. and Mrs. B. Jordan.

Mr. and Mrs. Cecil Keene and boys visited with the latter's parents, Mr. and Mrs. Murray, College Hill.

Miss Etherson and pupils of S.S. 4, Thurlow, accompanied by Mrs. A. Mitchell, Mrs. A. Greatrix, Mrs. Emerson, Mrs. C. Howard and Mrs. E. Leeming enjoyed a chartered bus trip to Peterborough on Friday where they visited places of interest. Mrs. A. Mitchell remained to visit with relatives over the week-end and returned home on Sunday night with her husband, who had supper with relatives there.

Mr. and Mrs. Cecil Ketcheson, Halloway, and Mr. and Mrs. F. Mitchell were Sunday dinner guests of Mr. and Mrs. Douglas Atkins.

Mrs. Ralph Greatrix entertained several young married folks to a demonstration on Monday night.

Mrs. Don Mitchell spent the week-end with her parents at J. Ward.

Mr. and Mrs. William Donaldson, Belleville, spent Wednesday with Mr. and Mrs. Douglas Atkins.

Friends and neighbors of Mr. Sam Doherty are sorry to hear that he is ill at his home here. All hope he will be feeling better soon.

Mr. and Mrs. H. Bovzy, Belleville; Mr. and Mrs. Charles Wood, Mr. and Mrs. Ron Wood, Mountain View, called on Mrs. Lont at the home of Mr. and Mrs. F. Mitchell and Mrs. L. Gummer, on Sunday.

Mr. and Mrs. A. Polmeteer, Mr. Earl Polmeteer were Sunday dinner guests of the former's son and wife, Mr. and Mrs. W. Polmeteer.

Mr. and Mrs. Ken Bush and family, of Sidney, visited with Mr. and Mrs. F. Mitchell and Mrs. L. Gummer on Sunday evening.

Mr. and Mrs. J. Wright, Stirling, visited with Mr. and Mrs. Robert Atkins on Monday night.

Mr. and Mrs. Earl Grills and Wendy, Mr. and Mrs. Lloyd Greatrix and Marion were Sunday dinner guests of Mr. and Mrs. Archie Greatrix.

Mrs. W. J. Tufts, Foxboro Rd., visited with Mrs. Douglas Atkins on Monday afternoon.

Little Miss Jane Thomson is staying with Mr. and Mrs. Eric Leeming for a week.

Recent visitors and callers of Mr. and Mrs. A. Greatrix were: Mr. and Mrs. Fred Terry, Belleville, and Mrs. M. Dent and Mrs. J. Ward.

Mr. and Mrs. M. Mitchell and family were among the relatives who were entertained to dinner at the home of Mr. and Mrs. W. Kinsman, Thursday last.

Mr. and Mrs. Douglas Atkins, accompanied by Mrs. E. Goodfellow and Carol had dinner with Mrs. Russell Mitchell on Tuesday.

Mr. M. Mitchell, Marlene and Caroline attended the Albion strawberry lawn social on Tuesday night, the former contributed accordian selections and the latter sang for the program.

SHANNONVILLE

SHANNONVILLE — Mr. and Mrs. Kirkham of Tyrhbourne, and Sgt. and Mrs. Patterson, of Toronto, were Sunday guests of Mr. and Mrs. John Dowdell. Sgt. and Mrs. Patterson later motored to Forest Mills, to visit friends.

Mr. and Mrs. Jimmy Kent, of Tweed, were Sunday guests of Mr. and Mrs. William Houston.

Mrs. Madeline Spencer, of Kingston, was visiting her daughter, Mrs. Ruth Stoliker and Terry for a few days.

Mrs. Coyle of Cobourg, was a recent guest of her mother, Mrs. Allen MacDonald for a few days.

Mr. and Mrs. Ray Mecneleny have taken up residence in Mr. Wm. Houston's apartment.

Mrs. W. Bird, of Point Anne, was a caller at the home of Mr. and Mrs. William Michaud on

TOP FORESTRY STUDENT

TORONTO (CP)—R. D. Carman of Angus, Ont., Thursday was awarded the $250 F. K. Morrow scholarship as the top forestry student at the University of Toronto. He is a third-year student.

Other scholarship winners in forestry were D. A. Crosbie of Barrie;

J. H. Perkins of Markdale and G. Pierpoint of East Barnet, Eng.

Notice To All J.V. Users!

Following is a copy of a letter just received from WHAM T.V.

Mr. T. David
David's Electric,
312 Front Street
Belleville, Ontario,
Canada.

Dear Mr. David,

In answer to your letter of June 4, we had planned to change to channel 5 and increase power around early fall. However, due to conditions beyond our control, there has been a delay in obtaining equipment and it is probable the change will not take place until Spring.

Our increase in power to 100 KW will definitely boost your signal but we are not sure, as yet, just how much.

Yours Truly,
K. J. Gardner
Director of Engineering
WHAM-WHAM-TV-WHAM-FM

In view of this announcement it is still advisable to have your antenna converted to receive the Channels 4-5-6-7-8 which are coming in good in this area and Channel 9-12-13 which are fair.

David's will be glad to advise you regarding your T.V. problem, and quote and carry out your wishes.

All Channel Antennae Converted
FOR AS LOW AS $35.00
DAVID'S ELECTRIC, SELL THE BEST AND SERVICE THE REST

David's
BELLEVILLE'S LEADING TELEVISION APPLIANCE AND RECORD CENTRE
312 FRONT ST.

SALES - PHONE 5041 SERVICE - PHONE 5126

Just HEAT and you're set for a TREAT

The Finest POLISH

The Finest SHINE

NUGGET.

10 POPULAR SHADES—Waterproofs—Protects—Preserves

ZOO mother

How would you like a lion in your living room—a black leopard in your bedroom—a tiger in the hall? Helen Martini loves it—and so do the animals! She adopts the unwanted infants of the jungle-born beasts for the Bronx Zoo and raises them with the love kind, and she'd give a human baby. And to the astonishment of naturalists, she's proved affection is every bit as important to the babies of the forest as milk. Read the story of her fascinating "family" life —Mother Was Human—in the July Ladies' Home Journal.

There's something different about High-Test BLUE SUNOCO GASOLINE

WANT PROOF?

Make the 10 Gallon Test and *feel* it for yourself! Wait till your tank's nearly empty. Put in 10 gallons of undiluted Blue Sunoco. Drive on it and compare.

BLUE SUNOCO

One Grade... High-Test Premium Quality

C13/104-5

Mrs. Housewife . . .

YOU CAN OWN THIS BEAUTIFUL McCLARY RANGE

By Phoning 3311 FOR DELIVERY

NO MONEY DOWN

AND ONLY $3.75 A WEEK

MODEL ABOVE $330.00

We Will Pay Up To $100.00 FOR YOUR OLD ELECTRIC RANGE

WHY WAIT ANY LONGER TO OWN THE BEST

bill deline ltd.

223 COLEMAN ST. BELLEVILLE PHONE 3311
32 DUNDAS ST. E., TRENTON, PHONE 2323

"WHERE PARKING IS NO PROBLEM"

PICTON

Annual Service Held on Sunday At White Chapel

PICTON. — The historic White Chapel, on the high shore road, one mile east of Picton, was the scene of the annual service Sunday afternoon. Despite a 32 degree temperature, the edifice, which was built in 1809, was filled to capacity. Rev. F. J. Whiteley, of Picton United Church conducted the service. He was assisted by Rev. Carmen Sexton of Milford.

The chapel was built on land donated by Stephen Conger and has been a place of continuous worship since 1809. Now, annual services are held but not so many years ago services were held each Sunday. The interior is much as it was when built. There are great hand-hewn beams holding the flat balcony, and the pulpit is reached by seconding steps. In the cemetery around the church lie many of the county's early settlers. It is also recorded in history that, on one occasion, annually, as it is believed to be the oldest shrine of Methodism in continuous use in Canada.

TWEED

TWEED — Mr. Dan Thompson left of Winter Park, Florida, is spending some time with his sister, Mrs. Harry Leitch, and Mr. Leitch.

Mrs. E. B. Sexsmith attended the funeral on Monday afternoon in Napanee of the late Rev. Dr. Sexsmith.

Mr. and Mrs. James Lalonde spent the past two weeks with Mr. and Mrs. Percy Fitzgerald at Blind River, and called on friends in South Ste. Marie.

Mr. and Mrs. Emerson Hodgens and Donald were in Toronto last week.

Mr. Cyril Cox, of Toronto, is erecting a cottage on Stoco Rive at just north of Stoco on property purchased from Mrs. Myrtle Austin. Mr. Cox and Mr. Thos. Plate, both members of the Toronto Fire Dept., are erecting the cabin this week.

A minor fire at the home of Mr. and Mrs. George Griffin on South Victoria St. on Friday morning was almost extinguished before the arrival of Tweed Fire Dept. The cause of the fire was overheated pipes.

Mr. Bert Stewart, of Actinolite, was successful in landing an eight-pound pickerel last week when he was fishing in one of the tributaries of the Moira Riv., north of the town.

Mr. and Mrs. Wilfred LeSage and family attended the graduation of Jack LeSage from St. Michael's College, University of Toronto, when the latter received his B.A. Degree last Thursday.

Little Miss Sharon Trepanier, daughter of Mr. and Mrs. Albert Trepanier, was taken to Belleil Mem. Hosp. on Wednesday for a tonsillectomy.

Mr. Roy Stedson, Kingston; Mrs. Nellie Dagneau, Sarnia; and Mrs. Clara Trepanier spent Tuesday with Mrs. Lionel Patry.

Mr. and Mrs. Peter Maly and son, Peter, Jr., of Kirkland Lake, were week-end guests of Mr. Maly's brother-in-law and sister, Mr. and Mrs. Robert Davison.

Mr. and Mrs. William Woodcox of Toronto, were guests of Mr. and Mrs. Ray Woodcox on Saturday.

Mr. Donald Kirk and Mr. Louis of Exeter, spent Sunday with Mr. and Mrs. Lloyd Patry.

Mr. Harvey Blake, of Renfrew, spent the week-end with his family here.

Gnr. Fred Dennison, son of Mr. and Mrs. George Dennison, has returned home from a year's service in Korea with the No. 11 RCHA.

Mr. Howard Long has returned home from Vancouver where he has been stationed with the army for the past few months.

A large number of the students from Tweed High School, who have passed the year without trying the final exams, are out on vacation. The students may try the finals, will be out on the 19th. of June.

Kiwanians C. C. Atton, C. Ed. Way and Mr. M. G. Dales, with their wives, will represent Tweed Kiwanis Club at the 36th. International convention in New York City, from June 21st. to 25th. Many well known speakers will be heard at the convention. The Tweed group will fly to New York from Malton airport, Toronto.

A large number from Tweed attended the Holy Name rally held in Kingston on Sunday last.

Miss Lois Fisher, of Kingston, spent the week-end with her mother, Mrs. Florence Fisher, in Tweed.

Miss Mary Lou Woodcox and Miss Marion Green, of Belleville, were the week-end at their homes here.

The concert by Tweed Salvation Army Band at Memorial Park which was held on Sunday evening was well attended. These concerts by the Salvation Army are enjoyed by all and will be held every Sunday evening following the "open" service at the Citadel.

Friends of Rev. Bernard Walsh, who is principal of St. Mary's Cathedral School, Kingston, will be pleased to hear that he graduated with a degree leading to Master of Education. Rev. Walsh was assistant priest at St. Carbagh's Church here a few years ago.

The pictures of Her Majesty Queen Elizabeth which were on display in the window of the local Dominion Store, have been presented to the Consolidated School and St. Carbagh's School by Dominion Stores. The Tweed friends of the Canadian Legion presented a beautiful picture of the Queen to Tweed High School.

Fifty members of Tweed Chapter of the Order of the Eastern Star, under Worthy Matron Hedwin Card, attended their second annual church service on Sunday. The members, led by Marshal Beryl Vance, marched to St. John's Church in a body. Special hymns were included in the morning service and the pastor, Rev. W. K. Pace, delivered a message especially addressed to the order.

Very Rev. Dean L. B. Gervais, of St. Michael's Church, Belleville, and Rev. J. L. LaMarche, of Stirling, formerly of Picton, are patients in Hotel Dieu Hospital, Kingston.

Mr. and Mrs. James Hollis, Detroit, spent Saturday with the former's mother, Mrs. Daniel Hollis, at the home of Mr. and Mrs. Fred Geraldi, and also called on Mr. and Mrs. Louis Rashotte.

Mrs. Veronica Cadwell, Louise and Dennis, and Mrs. Joseph Yzach spent the week-end with friends in Toronto.

Mr. and Mrs. S. R. McGee spent last week-end with their son, Mr. W. L. McGee and Mrs. McGee and family in Toronto.

Mr. and Mrs. W. W. Dunham attended the wedding of Miss Joy Gardiner to Mr. H. Underwood in Trinity United Church, Smith's Falls, on Saturday.

The condition of Mr. W. E. Pruskey, local CPR agent, who underwent a serious operation in Belleville General Hospital, is greatly improved.

Mrs. Lloyd Udell spent last week-end in Peterborough with friends.

Mr. and Mrs. Alexandre Yzach and family were guests last week-end of relatives and friends in Flinton and Tweed.

Mr. and Mrs. Johnny Merrow, Trenton, were guests of Mr. and Mrs. Don Woodcox on Tuesday evening.

Mr. and Mrs. Reg. Dunham and Mr. and Mrs. Cecil Baker were recent guests of Mr. and Mrs. Frank Baker and family in Peterborough.

The excavation for the basement of the new Pentecostal Church was started early last week. The church will be located on Jamieson St., and it is expected to cost in the neighborhood of $90,000. Pastors Lloyd Faulkner and George Ewald have the plans all complete and these have been approved by the municipal council.

All the draw held by the Regent service station last week, Mr. Henry LaBarge, of Oakville, was the winner of the radio. Other winners were: Vincent Cassidy, Justin Healey, Reg. Dunham, James Forbes and Lester Hughes. Reeve C. T. Graham drew the lucky tickets.

The enchanted regatta speedboats put on a fine display in Stoco Lake on Sunday. A large crowd attended the races.

Mr. Fred Way, of Tweed, was the speaker at Friday's meeting of Madoc Kiwanis Club. His topic was "Unknown Quantities in our Midst", and he based his talk on the value of service clubs in a community and to the individual. His talk was much appreciated and enjoyed by the Madoc members.

Friends of Mrs. Gladys Clarke will be happy to learn her condition is improved in Belleville General Hospital.

A number of folks from town have taken up residence in their cottages for the summer months.

BANNER FUELS

A FUEL FOR EVERY PURPOSE

BLUE COAL
THE COLOR GUARANTEES THE QUALITY

JET BLACK PITTSTON COAL
HAMCO COKE
CASCADE HARD COAL
THE CANADIAN ANTHRACITE
PREMIER ALBERTA COAL
HY-GRADE POCAHONTAS (Hard) BRIQUETTES (Alberta)
RENOWN STOKER COAL
COKE, COAL
BITUMINOUS COAL

KLEEN-FLO
EVERY FUEL A LEADER

HEATING TIPS
USE PEA COAL FOR BANKING—THE ECONOMY ANTHRACITE

HARRY SMITH ICE & FUEL
152 Pinnacle Street Phone 2971
PROMPT EFFICIENT SERVICE

TELEVISION and RADIO
REPAIR
WORK GUARANTEED
BY FACTORY-TRAINED EXPERTS

Booth Radio & TV Ltd.

PHONE 5198 Opposite City Hall 170 Front St. Belleville

ONLY 3 DAYS LEFT TO BUY THESE
CERTIFIED VALUES

Hurry! Only 3 days left to shop for these outstanding buys at Lipson's! Still an excellent selection left, even after the heavy buying thrifty customers have done in the first few days of the sale! Seasonable merchandise for you . . . the family and your home . . . at prices that are unbelievable . . . ANYWHERE! So shop where you get Certified values . . . where every item has been checked for quality . . . checked for Savings . . . at Lipson's! Shop here and bank the difference!

SATURDAY, THE FINAL DAY!

42" PILLOW CASES
Famous make . . . and first quality! Snow white bleach . . . fine, firm weave. Pair only 94c

SALE! "NIGHTIES"
A special purchase . . . and regularly sold for 2.95! Dainty rayon nighties . . . birthday hues trimmed . . . in several smart styles. Sizes small, medium, large. A rare saving, each 1.77

Women's Swirl SKIRTS
Cay, swirling cotton skirts . . . circular style . . . with wide waistband. In stripes, allover patterns, etc. In many different colors. A repeat special! Sizes 12 to 18. Special, each 1.88

PEDAL PUSHERS
Cut for freedom, for comfort . . . Cross at sturdy long wearing cotton denim. Designed with cuffed legs, four handy pockets . . . and zipped up the back. Sizes 12 to 18. Reduced to 2.88

Cotton Sheets
Famous make . . . first quality and in the large double bed size of 72"x90"! We advise stocking up for the months ahead at this saving! Reg. $6.95 pair. Only pair 4.99

Women's DRESSES
A tremendous variety . . . in crisp new cottons sure to please you! Sizes to range 12 to 20 and 38 to 44! Great savings, at only 3.76

MEN'S JEANS
Overalls style . . . husky, full sized, and strongly stitched and riveted for long service. Sanforized for permanent fit. A terrific buy at this thrifty price! Sizes 30 to 42. Pair 2.98

MISSES' DRESSES
In pleated print and chambrays . . . . shirtdress examples of the new trend this summer! . . . a host of styles . . . in cool and two pieces. Sizes 12 to 20 . . . and each one priced for "C-h-e-a-p!" Values special, each 5.66

Men's SPORT SHIRTS
Here's a buy and no mistake . . . right at the start of the summer season and here's a big sale of men's sport shirts! Fine cotton broadcloth makes . . . rayon jersey and at 2.98 each. You'll want a couple at least! Specials 2.98

Tremendous Value!
51 GAUGE NYLONS
Beautifully sheer and fine . . . in new shades to complement summer outfits! Famous make . . . and FIRST QUALITY, too! Buy for personal needs . . . for gifts later on . . . while savings are so pronounced! A 31c saving on each pair you buy at this low price! Pair 88c

MEN'S WORK SOX
Penman's famous merino work socks . . . in a grand summer weight. Buy well ahead at this saving! ..... 2 pairs $1.

Lipson's
STORES LIMITED

Get your share of
$10,500
in Canada Packers' Ontario
"Happy Holidays" Contest

Would an extra $500, $300, or even $25 help you to have happy holidays this year? Here is an easy way to get that extra cash. When next you shop for margarine—buy MARGENE, or, if buying shortening, pick up a package of NEW DOMESTIC. Complete the sentence—MARGENE AND NEW DOMESTIC ARE "THE PERFECT PAIR" FOR EVERY WISE HOUSEWIFE TO HAVE IN HER KITCHEN BECAUSE . . . . . : : : (in 25 additional words or less). Attach the top panel from either a package of MARGENE or NEW DOMESTIC shortenings. Send your entries to Canada Packers' "Happy Holidays" Contest, Box #1800, Toronto, Ont.

3 CONTESTS 129 CASH PRIZES
43 PRIZES GIVEN EVERY TWO WEEKS

FIRST PRIZE	$500
SECOND PRIZE	$300
THIRD PRIZE	$200
10 PRIZES	EACH $ 100
10 PRIZES	EACH $ 50
20 PRIZES	EACH $ 25

PLUS $1800 CASH FOR YOUR GROCERS

MARGENE
- Churned fresh daily
- Rich in Vitamins A & D added
- Spreads easily
- Delicious flavour—full-whipped
- Delicately pure

NEW DOMESTIC
- Makes better, lighter, richer cakes
- Makes tender, flakier pie crusts
- Blends to perfect smoothness
- Nourishment—Digestible
- The finest shortening money can buy—why pay more?

GET CONTEST RULES AND ENTRY BLANKS FROM YOUR GROCER!

REPEATED BY POPULAR DEMAND...

ALL THIS FREE!

WITH THE PURCHASE OF A BRAND NEW, 1953 MODEL

Leonard

REFRIGERATOR

YES, IT'S TRUE — THIS COMPLETE STOCK OF FOOD IS ALL FREE WITH THE PURCHASE OF A 1953 LEONARD REFRIGERATOR

- 1 brick Neilson's famous ice cream.
- 5 pkgs. Birdseye frozen foods:
  1 peas, 1 beans, 1 broccoli, 1 orange juice, 1 lemonade.
- 1 chicken.
- 1 roast of beef or pork.
- 5 pork chops.
- ½-lb. bacon.
- 2 quarts of milk.
- 6 bottles Coca-Cola.
- 1 large Wilson's ginger ale.
- 1 blended juice.
- 1 tomato juice.
- 1 bottle catsup.
- 1 jar mustard.
- 2 cans Libby's evaporated milk.
- 1 jar MacLaren's pickles.
- 1 jar MacLaren's olives.
- 1 lb. creamery butter.
- 1 lb. Margene.
- 1 jar Miracle Whip mayonnaise.
- 1 pkg. Velveeta cheese.
- 1 lb. Jewel Domestic shortening.
- 1 lb. package prunes.
- 1 lb. Tender Leaf lard.
- 1 carton tomatoes.
- 1 jar of "Breakfast Club" strawberry jam.
- 1 jar Gold Medal peanut butter.
- 1 package lemons.
- 2 bunches of carrots.
- 1 doz. oranges.
- 1 head of lettuce.
- 1 dozen grade "A" fresh eggs.

This Food Obtainable At Buckley's Food Market FRONT ST. AT VICTORIA AVENUE PHONE 4400

All Models - All Sizes — THIS OFFER FOR A LIMITED TIME ONLY OF THE NEW, 1953 LEONARD REFRIGERATOR FROM **$259.50**

If You Wish, You May Use Our Convenient Quarter Meter Plan

NO DOWN PAYMENT and up to **104 WEEKS TO PAY**

CALL TODAY

BOOTH RADIO

AND TELEVISION LTD.

170 FRONT ST. Opposite City Hall **PHONE 5198**

The Ontario Intelligencer

SECOND SECTION — BELLEVILLE, ONTARIO, JUNE 24 — PAGES 13 to 24

Says Christie Under-Sexed, Fascinated by Dead Bodies

LONDON (CP)—A psychiatrist said today that Dr. Reginald Christie—who admits killing seven women in a grisly sex-murder drama rivalling the exploits of Jack the Ripper—was under-sexed and fascinated by dead bodies.

Dr. J. A. Hobson told a tense and packed Old Bailey courtroom that Christie was more indignant when testimony placed him beside a tavern than he was at evidence of the gruesome slayings.

Hobson was called to buttress the defence contention that Christie was insane when he committed the murders with strangling cord and gas tube. He said Christie's fascination for dead bodies started when, as a boy, he saw the dead body of his grandmother.

Hobson followed Christie in the witness box after the long-jowled defendant told the jury there was "no reason, no sense" in the slaughter.

Christie's lawyers described him as "timid as a mare when he's going to be kills people."

Nervously working his long fingers, Christie haltingly admitted garrotting three more women, a total of seven at his first murder trial progressed through its third day at Old Bailey. Tuesday Christie admitted killing his wife and three other women.

Uses His Hammer

The 55-year-old wartime special constable said the seven victims are the only members-women-he's lying about." He testified Tuesday he "may have" committed even more slayings than those he recounted in the witness box.

Christie technically is on trial only for the murder of his wife, Ethel, whose body was found under the floorboards of the house. His lawyer says he is "guilty but insane."

The seven admitted victims also include three "unknowns" whose bodies were found in a walled-up cubbyhole in the apartment, two other women whose skeletons were dug up from the garden, and the wife of a neighbor, Mrs. Beryl Evans.

Defence counsel Derek Curtis-Bennett asked Christie whether, while showing his flat to prospective renters, he was "conscious of the fact when talking with them that on your premises there were four dead bodies."

"I never gave it a thought," Christie replied gently.

Leier, Curtis - Bennett asked. "Did you leave the house conscious that you have left four bodies you were responsible for killing?"

Didn't Think

Christie answered softly: "No, I didn't think at all."

Cross - examining, Attorney-General Sir Lionel Heald questioned Christie about the end of his wife:

"You killed her consciously and deliberately?"

Christie mumbled: "I didn't say whether it was conscious and deliberate. I must have been."

Sir Lionel pursued: "You knew what you were doing perfectly well?"

The defendant said softly: "No, I didn't think at all."

Christie said he put his wife's body under the floorboards "because I did not want to be separated from her and lose her. That is why I put her in the house."

Tuesday, Christie wept as he told the court he strangled his wife with a stocking because he "did not mind seeing her suffer from a convulsion.

Head Against Floorboards

Curtis-Bennett, referring to the bodies found at the death house, asked: "You wanted to be sure that at the moment of each case you do not remember what happened?"

Christie answered softly: "No, I do not remember."

The lawyer continued: "You were not conscious of doing wrong?"

"No," the defendant said.

Revenue Surplus Of $327,649 Shown by N.B.

FREDERICTON (CP)—A revenue surplus of $372,649 for the fiscal year ended March 31, 1952, and a reduction in the net debt were reported in New Brunswick's annual financial statements issued today by Provincial Secretary-Treasurer D. D. Patterson.

The net debt at the fiscal year-end was $19,133,409, a reduction of $2,343,259. Actual revenues exceeded estimates by $3,803,651 while expenditures were $4,747,183 higher than estimated, mostly because of capital expenditures charged to revenue account.

It is believed that the New Brunswick electric power commission showed a deficit account of $348,059.

Trustees Want More Money For Education

HIGWIN INN (CP)—The Urban and Rural Trustees' Association Tuesday decided to by-pass the Ontario department of education and go directly to Premier Frost and the cabinet in an attempt to get more money for education.

A resolution urging this move was passed by the association at its annual convention here because delegates said real estate will be unable to carry the burden of increasing education costs much longer.

Dr. G. A. Wheable, president of the Ontario Education Association and superintendent of education at London, Ont., said many school boards will be sunk unless we can do something right away to start preparing for the tidal wave of pupils which will soon hit our secondary schools."

He said the education department is not to blame because it can only budget the money allocated to it by the government.

Question Presented

A written question presented during a question period asked what steps could be taken to stop from having all the grade A teachers. It was stated that Toronto gets the pick of the teachers from Normal School every year, leaving the less experienced teachers for the smaller centres.

G. A. Pearson, Ontario's superintendent of elementary education, said it is a serious problem. Fundamentally it was a case of salaries and living conditions in the various communities.

"I don't know how we can avoid the situation," he added.

Not a Panacea

A. R. Pyack of Hamilton, vice-president of the Ontario Association of Architects, told the convention that a standardized set of blueprints for school construction is not the panacea to reduce school building costs.

Mr. Pyack said such plans would affect only about three per cent of the total cost of schools. If such a scheme had been in use in 1945, the great economies achieved in school construction since the end of the war would not have been possible.

REAL VALUE . . .

TEEN-AGE

MOCCASINS

In choice of three colors, natural, brown and pastel blue. In AA and B width. Reg price 6.50.

SPECIAL

$4.95

LESLIE'S SHOE STORE

"Where better shoes for the entire family are properly fitted."

235 Front St. Phone 533

Court Rules Man Able to Conspire With His Wife

TORONTO (CP)—Ontario Court of Appeal ruled Tuesday that in effect a man can conspire with his wife to commit a crime.

It said in a judgment the common law established in England during the reign of Edward III that a man and his wife cannot conspire together because they are one person in the eyes of the law is a legal fiction "that has no place in our present society."

The Appeal Court handed down its ruling in dismissing an appeal by Harry Kowbel, sentenced to five months in jail for conspiring with his wife, Beatrice, to commit forgery.

Mr. Justice R. E. Laidlaw, who wrote the MAJORITY decision, said a married woman in Ontario "is not under any disability to contract with her husband and may even make an agreement with one another in the same manner and for the same purposes as though they were separate persons."

Packing Firm's President Dies

CALGARY (CP)—John Burns, MBE, 69, president of Burns and Co. Ltd., one of Canada's largest meat-packing firms, died Tuesday at his home here following a lengthy illness.

A nephew of the late Senator Pat Burns and a son of Thomas and Honora Burns, he was born at Kirkfield, Ont., and moved with his family to Minnedosa, Man., in 1891.

Mr. Burns moved to Calgary in 1901 and joined the staff of P. Burns and Co. Ltd., which then employed only 26 persons.

He later became general manager, president and chairman of the board of Burns and Co. Ltd., president of Palm Dairies Ltd. and Consolidated Fruit Co. Ltd.

Under his direction the company expanded its operations from Alberta and British Columbia into meat-packing plants at Regina, Prince Albert, Winnipeg and Kitchener.

McCURRIN FOR LIBERALS

STRATHROY, Ont. (CP)—The West Middlesex Liberal Association Tuesday night unanimously named Robert McCubbin, MP for West Middlesex, as the party's standard bearer for the riding in the federal election Aug. 10. This was Mr. McCubbin's fourth nomination to contest a federal election. The Springbank district farmer was successful in the other three.

Stop Too Soon In Many Efforts To Save Drowned

TORONTO (CP)—Artificial respiration should be kept up for at least four hours, if necessary, in attempts to revive apparently-drowned persons, Dr. Gordon Bates, director of the Health League of Canada, said in a statement Tuesday.

"It has been more than 10 years since a league committee reached this conclusion," he said. "Yet it is surprising that the lessons learned at that time seem to be frequently to have been forgotten and that, time after time, one reads newspaper reports of artificial respiration having been stopped too early."

Dr. Bates said there is hope of reviving persons who have been in the water as long as a half an hour and even though the usual signs of life—pulse, heartbeat, reflexes—are absent.

Would Increase Tax Exemptions

WINNIPEG (CP) — Premier W. A. C. Bennett of British Columbia Tuesday advocated exemptions in personal income tax of $2,000 for single men and $3,000 for married men with an additional $750 for each child.

Interviewed on his way to a Social Credit party conference at Toronto July 25 and 26, Mr. Bennett said the purchasing power of Canadians must be increased if increased production is to be used up.

The best way to increase purchasing power is by raising income tax exemptions thereby boosting take-home pay without increasing cost of production, he said.

Ten Persons Die In Mau Mau Raid

NAIROBI, Kenya (AP)—Ten persons including six whites were believed dead today following a Mau Mau attack on a farm house.

Officials said 15 of the anti-white terrorists burned down the house Tuesday night and the white occupants—a mechanic, his wife and four children—were thought to have died in the blaze.

The attackers also killed three African employees at the farm. A fourth African was escaped into the bush, died later of exposure and shock.

Executions Follow Berlin Riots

Smoke billows from a burning building in the Potsdamer Platz section of East Berlin during demonstrations by the people against the red-ruled government of East Germany. The building was set afire by demonstrators. There are fresh reports from East Germany that thousands are again rioting and demonstrating against the government and red troops. Dozens of arrests and firing squad executions are reported. — Central Press Canadian.

Unusual Kindness Shown Orphan Boy by Reds Behind Iron Curtain

By DON DOANE

BERLIN (AP)—Unusual kindness is the lot of a homeless East Zone boy in the Communist-ruled Curtain briefly today to let an 11-year-old orphan boy slip out of Red-torn East Germany to a haven with relatives in West Berlin.

With all his belongings in a rucksack, on his back, little Peter von Delkowsky came all alone from Schwerin, 120 miles to the northeast. When he reached the east-west Berlin border, he met kindness instead of bullets.

A Communist official gave the child a hand-written pass and Communist people's police escorted him across in a radio patrol car.

This was the same border Russian troops and East German police have sealed with tanks and machine-guns ever since the workers' revolt against Soviet rule began last Wednesday. On this same border a 15-year-old boy was shot to death by people's police Monday for jeering and throwing rocks at them.

Peter's story was one of the few touches of human kindness to come out of the last week's epic of bloodshed.

His father a German officer of noble Russian descent, was killed in the war. His mother was "taken away" by the Russians in 1945 and never returned. He lived with his half-deaf, 65-year-old grandmother in Schwerin.

The grandmother became ill recently, and the Communists wanted to put Peter in an orphanage. Both she and the boy balked. They ventured a dangerous experiment.

She packed Peter's rucksack, gave him what little money she could spare, and told him what to do.

He went to the rail station by himself and bought a ticket for Berlin.

When Communist police checked the passengers' papers as they approached Berlin, Peter pretended to sleep. They didn't bother him.

Reaching East Berlin, he met a kind person after another. A man helped him ride the subway to midtown near the western frontier. A woman gave him lodging for the night.

Then he encountered the government's neighborhood watchdogs—the "truzzuverteidigungsman." He is supposed to see that every one who enters his precinct has the proper papers and registers with the police.

Little Peter must have touched his heart. He wrote a letter describing Peter's plight and asking that he be passed through the border guard.

Finally he reached his aunt, 26-year-old Tatjana von Delkowitsky, in West Berlin. She is jobless. So is her fiance. They don't even have enough money to build up "a patriotic working class."

Albanian refugee sources in the west long have reported widespread unrest in the little Adriatic country.

Soldier's Wife And 3 Children Perish in Fire

VANCOUVER (CP)—A soldier stunned by tragedy returned Tuesday night to the army camp where all four members of his family perished in a short but lethal fire.

The soldier, Sgt. Robert Lecuyer, was flown back to his home after news of the tragedy was broken to him while he was away for summer training in Calgary.

Mrs. Eileen Lecuyer, 22, died with her three children Tuesday after making a courageous attempt to save them as they slept in the upstairs of the Lecuyer home at the nearby Royal Canadian School of Military Engineering.

All were suffocated. An RCMP officer said in describing the 15-minute fire, of undetermined origin, that "there wasn't much flame—just smoke."

The children were Robert, 6, four-year-old Diane and a baby born just two months ago.

100 Are Killed As Indo-China Train Wrecked

SAIGON, Indo-China (AP)—Railway officials announced today that about 100 or more persons were killed when a passenger train plunged 50 feet through a sabotaged viaduct Tuesday in east Indo-China.

Two locomotives and 18 cars crashed down into a ravine at the "Col des Nuages (pass of the clouds)," a mountain pass on the route between the ancient Annamite capital of Hue and the port of Tourane. The pass has frequently been the scene of attacks by the Communist Vietminh rebels.

Rescue crews still searched the wreckage today and fears were expressed that the death toll would rise. There was no estimate of the number of injured.

Albania Peasants May Keep Crops

LONDON (AP)—Another Soviet satellite announced concessions to its population today. Albania's government, via radio Tirana, said the peasants no longer have to hand over their harvest to the state.

The broadcast said the Red regime hopes thus to build up "a patriotic working class."

East Germans Are Invited To Discuss Their Grievances At Red-Sponsored Gatherings

By TOM REEDY

BERLIN (AP)—East Germany's shaky Communist government invited its rebellious subjects today to air their grievances in Red-sponsored public discussions.

The new policy obviously was designed as a safety valve to keep the east zone from exploding again into open warfare, but the Soviet radio Berlin commented that the discussion sessions also would give the government a chance to explain its "new course."

The Russians, however, gave no major sign of lifting their iron grip imposed after the open rebellion began a week ago. Martial law still prevailed and a curfew emptied the streets nightly.

The Russians made only a few minor concessions, allowing East and West Berliners who work across the gun-ringed frontier to cross at three special points, and releasing 800 West Berliners caught in the Soviet zone during the revolt.

Maj.-Gen. P. T. Dibrova, Soviet commander in East Berlin, lifted the ban on public meetings to permit operation of the East German satellite government's new discussion program.

The east regime's dominant German Communist party secretary-general, Walter Ulbricht, announced that disgruntled senior workmen in plants and factories would have a chance to air their complaints before a special meeting.

Radio Berlin commented that "many still do not understand our new course" and that at the meeting "explainers appointed by the government engage immediately in this important work to develop democracy on the German Soil."

To Unfold Plans

East German Premier Otto Grotewohl told a workers meeting that new plans would be unfolded in the next several weeks to carry out the regime's promises of improvement in the working man's lot.

Already the Communists have abolished the recently-ordered 10 per cent work speedup, restored cheap rail and bus tickets for workers, increased pensions and separated sick leave from annual vacations.

To the rebellious farmers, the government has promised an end to collectivization and a review of the oppressive crop quota system. Even the secret police have also pledged revival measures for almost-scrapped light private industry. The Reds said they had turned 40 nationalized plants in Leipzig and East Berlin back to their former owners Tuesday.

SUPER-LUCKY CLOVER

OTTAWA (CP)—Four-leaf clovers? William Berthelet, 70, Tuesday found a four-leaf clover growing beside a five-leaf clover which was growing beside a six-leaf clover. He plucked the three oddities of nature from the lawns of Rideau Hall, residence of the governor-general.

LIBERAL CANDIDATE

HAMILTON (CP) — John P. O'Reilly, barrister here for 28 years, Tuesday night was chosen as Liberal candidate for Hamilton West in the Aug. 10 federal election. He will be opposed by Allen Fairclough, Progressive Conservative who held the seat in the last House, and Alex Muir, CCF.

NEED RUBBER STAMPS?

SCHWAB'S

222 FRONT ST. — BELLEVILLE ONT.

AUTO SEAT COVER SPECIALS

BIG VALUE

30% Off

FOR A LIMITED TIME ONLY WE ARE OFFERING

Custom-Tailored SEAT COVERS

FOR CHRYSLER - PLYMOUTH CARS 47's to 52's AT 30% OFF

Trudeau MOTORS LIMITED

31 - 45 Station St. Belleville

Introducing To Belleville Housewives . . .

THE NEW

"Supreme" Deluxe Aluminum Ware

This new smart cook ware has all the appearance and wearability of much higher priced lines plus many new improvements. It is also priced well below most other comparable makes of cooking ware regardless of material used.

Check these points ● New clean easy beauty ● New sure grip handle and hang up ring ● New finger up protector knobs ● New just-right weight ● New lid lock on the percolator ● New bowl-type double broiler ● New deep inset flavor — Saver lids.

CHOPS PAN or 8" SKILLET $3.75
DOUBLE BROILER (one quart) $4.50
TEA KETTLE $4.75
PERCOLATOR (6 cup) $3.50
COVERED SAUCEPAN (quart) $3.25
2 quart size $3.75
3 quart size $4.25

Other items in this popular line will be available in the near future.

SEE THESE ON DISPLAY AT

191 FRONT ST.

Wills HARDWARE

PHONE 4584

Girls in Circus Must be Healthy

KAY CLARKE, pretty aerial sensationalist with the big Ringling Bros. and Barnum & Bailey Circus.

While a circus performance embraces many types of allurement, its basic formula is "girls, horses, clowns and elephants," with plenty of each category, especially girls.

The girls with the Ringling Bros and Barnum & Bailey Circus, coming to Belleville, Wednesday, July 1st, must not only be pretty but pretty healthy, too.

For, although the Big Show may remain glamor and grease-paint and pictures in the papers, it is also hard grinding work. The circus girl must be prepared to face all kinds of weather, to travel constantly, to stay lovely through dust and mud, biting wind and blinding heat. At performance time she must be ready to march in a "spec," change with lightning speed to "fly" in an aerial ballet, change again to ride in the elephant number, then to serve as a foil in a clown act, and so on until the glittering and well-earned finale.

As arduous as the routine becomes, it is always the experience of a lifetime for girls with The Greatest Show on Earth. Which is why the Ringling roster in recent years has included such varied and attractive specimens of Womankind as a junior League deb from St. Louis, an ex-Army nurse from Dallas, a model from Manhattan, a restaurant hostess from Ohio, a farmer's daughter from Indiana, a refugee from a German concentration camp and scores of others from far and near.

With a host of new acts and features from Europe, together with four great new spectacles, including a magnificent $200,000 super-production, the world's largest travelling amusement organization is now mightier than ever in appeal to young and old.

Performances begin at 2:15 and 8:15 P.M., with the doors open at 1 and 7.

100F OFFICERS CHOSEN

TORONTO (CP) — George E. Harrison of Ripley Thursday night was elected grand warden of the Ontario Grand Lodge, Independent Order of Odd Fellows, at the biennial organization's annual convention.

Others elected: N. J. M. Lockhart, St. Catharines, grand treasurer; T. R. McFadden, Durham, grand representative; and A. L. Bruner, Ruthven, district master.

SARNIA TORNADO COST

SARNIA (CP)—The actual cost to Sarnia's municipal government of the May 21 tornado has reached $393,827, city manager F. Royden Colter said Friday. He said the amount included damage to city hydro services and equipment, costs to all city departments, damage to fire alarm equipment and similar items.

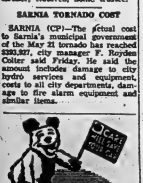

WHEEL ALIGNMENT
WHEEL BALANCING
Available at the
BELLEVILLE MOTOR CAR CO. LTD.
MERCURY — LINCOLN — METEOR DEALER
Cor. Bridge and Coleman Streets
Phone 527

ST. LAURENT

(Continued from Page 1)

Mr. Drew said the Liberal government is "old and tired in office." It is time for a change, an opportunity to examine the books and institute a reorganization of government.

Not Historically Correct

Mr. St. Laurent's statement Monday night that Canada's economic strength, world stature and unity were achieved when Liberals were in office was not historically correct.

Mr. Knowles said Canada no longer can afford to be without a national health insurance program. The $500,000,000 Canadians spend yearly plus another $200,000,000 would finance such a program. The $8,000,000,000 increase in production of wealth since 1949 would pay defense costs, ordinary government costs and health and security measures proposed by the CCF.

It also was only fair that the old age and blind pensioner share in the 58-per-cent increase in perchcion of wealth by having pensions -increased to $60 a month from the $40 set in 1948.

Mr. Knowles said the national health insurance plan could be financed from the $500,000,000 a year already spent on health care by individuals, together with another $100,000,000 or $200,000,000.

"No single step would do more for the peace of mind, the happiness, the economic efficiency of the Canadian people than the inauguration of a national health plan such as we of the CCF have been urging."

In Montreal, Leon Balcer, Progressive Conservative member of the last Commons for the Quebec constituency of Trois-Rivieres, said federal taxes can be reduced by a large government.

The statement was contained in a half-hour speech prepared for broadcast over the CBC's French network on time allotted for political speeches.

Mr. Balcer, president of the Young Progressive Conservatives of Canada, urged support of his party in the Aug. 10 general election and mobilized the strength of Liberal members from Quebec during the last parliament.

Promises Health Plan

Trade Minister Howe said a Liberal government would introduce a sound, workable health insurance scheme as soon as it can be done without putting too big a burden on the Canadian people.

He spoke at an Ottawa West nominating convention which picked George McIlraith, his parliamentary assistant in the last Commons, as Liberal candidate for the election.

External Affairs Minister Pearson said at Strathroy, the signing of an armistice in Korea may be the forerunner of more serious international situations that the United Nations may face.

Addressing a political rally of West Middlesex Liberal Association the president of the United Nations general assembly claimed recognition by the UN of Red China is a problem that most certainly will have to be considered after hostilities are ended in Korea.

"The recognition of Red China by the free nations of the world is a controversial issue," he said. "After an armistice in Korea it is likely that a round table conference will be held among all the countries, and this meeting, I should think, would take the form of a political conference."

Wants Debts Paid

Agriculture Minister Gardiner says the federal government can budget for $300,000,000 a year less than at present, but then no progress would be made in paying off Canada's debts.

Mr. Gardiner also referred to Mr. Drew's promise to restore the overseas markets for farm products.

Canada, because of her federal system of 11 governments, was handicapped in making and keeping her commitments to Great Britain. Britain preferred to buy elsewhere because of a guaranteed supply and cheaper products.

But this worked no hardship on the Canadian farmer because Canadians were able to eat all of the butter, cheese and bacon produced in Canada and almost all the beef and the prices of these commodities in Canada were considerably higher than they were on the overseas markets.

Little Benny's Note Book

I was walking along with Lucky Leroy Shooster hitting trees and things with 2 sticks, and he was bragging about how lucky he is, and I said, Well if you are, go ahead and prove it. Make something lucky happen, I said.

Okay, here's the bank, Lucky Leroy said, and I said, What of it?

You wait here a while and you'll see, Leroy said. Just because I'm with you I bet we'll be lucky enough to see some holdup men run out with bags full of money and make their getaway, he said.

And we waited and nothing kept on happening, and I said, Aw, I'm getting tired, I'm going home.

Well hay, I tell you what, Lucky said. We'll go inside the bank and say, "This is a stickup" and I bet we'll just be lucky enough to have the man push a pile of money at us to save his life, and then I'll tell him we were only talking to ourselfs, and I'll pull this stick out from under my sweater to prove I was just saying, "This is a stick up my sweeter," and we'll get a big reward for honesty.

Soundin like a good idea if it worked, and we went in and got at the end of a line of people moving to cash checks and things, and we got nearer and nearer to the man behind the window with the money, making me nervius and nervioser, and all of a suddin there was only 2 people ahead of us—and I said, Aw, let's beck with it, this line is moving too slow, I aint going to wait.

Then there's no use of me waiting either Lucky Leroy said, I can't pretend to be talking to myself, he said.

And we got out of line just in time, Leroy saying, Anyway, we had the excitement, didn't we? You have to admit that was lucky dont you be said.

DROWNS IN HUMBER

TORONTO (CP) — Nancy Star Melanson, 2, was drowned Monday at nearby Humber Grove. Her body was found in shallow reeds of the Humber river about half an hour after she wandered away from home.

COMPETITIVE PRICES, PLUS PERSONAL SERVICE

I·D·A DRUG STORES

SPECIAL VALUES AND REMINDERS FOR THURSDAY, FRIDAY and SATURDAY

FIRST AID SUPPLIES
Band-Aid or Hand-Tape .. 15c, 25c, 45c
Plastic Adhesive Bandages (Band-Aid or Cured) 19c, 49, 59c
Adhesive Tape 15c, 39c, 49c
Absorbent Cotton, 1 oz. 25c, 49c, 79c
1 lb. 49c, 79c, $1.49
Peroxide, 4 oz. 10c, 19c, 29c
Peroxide, 6, 8, 16 oz. 15c, 25c, 45c
Gauze Bandages, 1" $1.25, 45c
Gauze Bandages, 10 yds. ..... 25c, 35c up

SPECIAL!
BOBBY POCKET COMBS
Regular 10c
7c, 2 for 13c

For Hot Weather Dainticon
Odo-Ro-No Cream 25c
Odo-Ro-No Spray 49c, 75c
Mennen Spray Deodorant 75c

FLASHLIGHTS
"Britelite" $1.39
Everready Flashlights ..... $1.25 up

SUMMER REMEDIES
Nature's Remedy 25c, 45c, 89c
Dulcin Tablets 25c, 50c, $2.25
Laxilyne 25c, 50c, $1.00
Andrews Vacation Pack, Reg. 79c & 45c
Lilac of Andrews Liver Salts 45c
$1.24 value 99c

THERMOS BOTTLES
Quart Size $3.49
$3.98, $2.50 Up

PICNIC JUGS
One Gallon Size $3.95

SPECIAL!
WAX PAPER
I.D.A. Brand
Heavy Grade
100 ft. roll 28c

SPECIAL!
WASH CLOTHS
Heavy Knit 25c value
19c 2 for 35c

SPECIAL!
Jeanette TALCUM
Big Shaker Can. Choice of Odors
22c 2 for 43c

BROWNIE HAWKEYE CAMERA
Flash Model
$8.25
Duaflex Cameras $18.75, $23.50
KODAK VERICHROME FILM
120 & 620 size 26c
Duopack (2 rolls) 49c
127 & 828 size 29c
Duopack (2 rolls) 55c

Acts fast to relieve simple diarrhoea in summer complaint.

IDASORB
Idasorb Diarrhoea Mixture is prepared by a pharmaceutical chemical quantities of Kaolin and Pectin, Bismuth and Atropine Sulphate, Mint Water in the bottle in the house and with you when travelling.
75c

SPRAY with Black Leaf 40
Double-duty insecticide. Kills by contact; by penetrating fumes. Destroys plant lice but spares beneficial insects. Uses an original factory sealed regulator to insure full strength.
39c, $1.19

INSECT REPELLENT
Stops Insect Bites
One application repels mosquitoes, black flies, midges and gnats.
Spray Bomb 98c
Cream in Tube 59c

Tantoo

Whether at home or away, there are many special needs for your summertime comfort. Below are a few of the many items carried by your I.D.A. Druggist.

SUN GLASSES
Aviator Special 99c
Kiddies' Novelty Designs 25c, 39c
Polarold Fit-ons $2.50
Other Polarized Glasses $3.95
Tone-Ray Slip-overs $3.50, $4.00
Other Tone-Ray Models $4.00 to $12.50
Other Types 69c, 98c, 10c

FOR MOSQUITOES & FLIES
Velvetia Insect Repellent 69c
Off Insect Repellent 49c, 79c
Tek Insect Repellent Cream 39c
Tekko Bomb 98c
Tek-Tro Spray 49c, 79c
Fly-Tox & Green Cross 49c
Aerosol Bombs 98c, $1.39

FOR SUNTAN & SUNBURN
Velvetia Suntan Cream 69c
Mentholatum 25c, 60c
Nenenna Skin Cream 35c, 45c, 59c, $1.25
Nenenna Suntan Oil or Cream 39c, 75c
Frost's Tan-Zit Ointment 75c
Cibà's Nupercainal Ointment $1.00
Nivea Cream 25c, $1.10, $3.00

The Bathing Cap with the NEW DOUBLE BAND WATERTIGHT FEATURE
by SEIBERLING
BATHING CAP PRICES
Choice of colors 39c — Others 49c, 79c

Tintex
DYES ALL FABRICS including Celanese and Nylon
World's Largest Selling Tint
15¢ & 25¢

Need a good Tonic?
Dr. Chase's NERVE FOOD
When you feel tired, nervous, irritable, run-down, worry, try
DR. CHASE'S NERVE FOOD
79c — $1.98

FRUIT-A-TIVES
A TONIC LAXATIVE
for CONSTIPATION INDIGESTION HEADACHES
Proven by Results
SMALL $ 28¢
LARGE 55¢

WEEKEND SPECIALS!
Low-cost Week-end Prices offer substantial savings on these popular products.
BORACIC ACID One Pound Reg. 45c 33c
CASTOR OIL 4-oz. Bottle Reg. 40c 29c
COCOANUT OIL SHAMPOO 4 and 8-oz. 27c, 37c
IDASAL PAIN TABLETS 5 grain 300's 59c
SYRUP FIGS & SENNA 3-oz. Reg. 33c 27c
WHITE EMBROCATION 4 & 8-oz. Bottles 23c, 37c
IODINE 1-oz. bottle with rod, reg. 50c 39c
TOOTH BRUSHES "Clean-er" Nylon ..... 2 for 25c

INTRODUCTORY OFFER SAVE 25¢
I·D·A TOOTH PASTE
For Sparkling Teeth — Mint Fresh Breath
Paste
INTRODUCTORY BARGAIN OFF
I.D.A. TOOTH PASTE
SAVE 25¢ 2 32-Tubes 39¢ 64¢ Value

COLGATE DENTAL CREAM
33c, 53c, 69c

by Charles Antell
new instant hair beauty . . .
Large for FORMULA 9 only $2.50 and $1.25 Shampoo as a gift.
Giant Family size FORMULA 9 only $3.75 and $2.50 Shampoo as a gift.

RICHARD HUDNUT HOME PERMANENT
For Most Natural Looking Curls.
Refill Kit $1.75

Silhouette Oil-Egg Shampoo
Two Types Regular & Blonde
89c

IN BOTTLES AND TUBES NON-ALCOHOLIC
CONTAINS LANOLIN
GROOMS THE HAIR
BRINGS BEAUTY
REMOVES LOOSE DANDRUFF
43¢ 73¢-$1.23

DOYLE'S
PHONE 326

LATTIMER'S
PHONES: 876 and 877

DUFF'S
PHONE 105

DOLAN'S
PHONE 127 and 138

SCHRYVER'S
PHONE 49

GEEN'S
PHONE 153 and 154

PURE WHITE PEPSODENT GIVES WHITEST TEETH AND SWEETEST BREATH

YET COSTS LESS THAN LEADING GREEN TOPPASTES!

CONTINUOUS TESTS PROVE PEPSODENT GETS TEETH WHITEST

Impartial laboratory tests prove that Pepsodent gets teeth cleaner and brighter than any other leading toothpaste. And it's a proven fact that the toothpaste which gives cleanest mouth, whitest teeth...will give you sweetest breath. So for whitest teeth and the sweetest breath, use Pepsodent daily.

Mint flavor tops with children
Pepsodent has a cool, mint candy flavor no other dentifrice matches. And Pepsodent is safe, too—even for children's first teeth.

ounce for ounce COSTS UP TO 25% LESS than leading green toothpaste

WHITEST TEETH—SWEETEST BREATH—BOTH ARE YOURS WITH PEPSODENT

MARMORA

I. O. D. E. Hears Monthly Statement

MARMORA. — The monthly meeting of Marmora Chapter I.O.D.E. was held in the Masonic Hall on Thursday evening with the Regent, Mrs. G. H. Rennie, presiding over a good attendance of members.

The flag was brought forward and the prayer of the Order repeated.

Letters Read

Two letters were read by the secretary, one from the Provincial Chapter, mentioned that it had learned that the communist party were running 80 members as candidates in the coming federal election and that members should be alerted and urged to exercise their franchise to support only such candidates as would uphold their democratic principles.

The second letter was from the local recreational committee asking the chapter to sponsor a minor hockey team next season.

Mrs. C. R. Whittemore presented the monthly financial statement which was most satisfactory.

The conveners were thanked by the Regent for their co-operation during the past month—one of the busiest in the history of the Chapter. Their reports followed.

Mrs. C. Hickle gave that of the Flower and Gift committee.

The Regent read the report of Mrs. A. M. Jones, treasurer, of the Marmora Girl Guides' Association, acknowledging total receipts from various local organizations to total $42.50 of which $12.50 was donated by the chapter. Mrs. J. R. English reported on Christmas cards. Mrs. M. Borland for the Sewing committee, came next, and she mentioned as having on hand, material for personal comfort and nursery bags and asked that these be made up and during the summer a quilt of small pieces be made.

Mrs. J. H. McCrodan reported that she had a quantity of wool on hand.

At a previous meeting the chapter decided to recess for the summer.

The motion was carried that in lieu of the usual bake sale, penny boxes be given out and the equivalent of $1.00 be collected from each member.

Donations

A donation of $10 was voted to the National Shipping Fund as well as a donation of $5 to the Marmora Agricultural Society.

Other donations included $25 to Marmora Public Library for purchase of children's books; $50 towards defraying cost of drapes, $100 to the Artificial Ice Fund and $5 to the Minor Hockey League.

It was decided to again operate a booth at Marmora Fair.

Further mention was made of the cooking school to be held Sept. 17 and 18 under the auspices of the Propane Gas.

The next monthly meeting will be held on September 10.

Two new members were admitted into the Chapter.

Mrs. C. Brady, hospitality convener, reported the receipt of hospitality cards for two members who are shortly going overseas.

Refreshments were served.

Will Refuse Base For U.S. Planes

COPENHAGEN (AP) — Denmark's most powerful political party, the Social Democrats, in a surprise policy change Tues. killed plans for U. S. airmen and fighter planes to operate from Danish bases.

Former premier Hans Hedtoft, the faction's chairman, told a party congress here that "as conditions are, we cannot accept this offer."

"We feel that it would not improve the broad rallying around the Atlantic pact to which it must be our task to contribute," Hedtoft added.

The Social Democratic bloc is the largest in Parliament, holding 61 of the 151 seats. The party's opposition means the proposal could not secure parliamentary backing.

USED

Appliance Bargains

GUARANTEED FIRST QUALITY

REFRIGERATORS

1 FRIGIDAIRE REFRIGERATOR. 8 cu. ft. size deluxe model with the Meter Miser quiet mechanism. $175.00

1 RACINE REFRIGERATOR. 8 cu. ft. size. Practically a new machine for only $175.00

1 BEACH REFRIGERATOR. 8 cu. ft size. A neat, small machine with racks on the door. Price $99.50

RANGES

1 WESTINGHOUSE COMBINATION RANGE in good condition. This range uses coal and wood or electricity. Priced at $129.50

1 BEACH 4-BURNER RANGE in good condition. Apartment size. Priced at $39.00

1 MOFFAT ELECTRIC RANGE, apartment size, in good condition. 4 burners and oven control. Priced at $49.50

WASHERS

1 APEX WHITE ENAMEL WASHER with modern $59.50
ball skirt. In good condition. Only .....

1 EASY WASHER. Re-conditioned and a good looking machine for only $29.50

1 CONNOR WASHER. Re-conditioned and good looking for only $29.50

All Used Appliances

Are Guaranteed At

BILL DELINE LTD.

283 Coleman St. Phone 3311

YOU CAN'T TAKE IT WITH YOU

BUT YOU CAN GET IT WHILE YOU'RE HERE.

CASH LOANS

at

DELLVUE FINANCE

CORPORATION LTD.

Belleville's Oldest and Only Locally Owned Finance Company.

254½ FRONT ST. TELEPHONE 2262 BELLEVILLE

71 DUNDAS ST. W. TELEPHONE 8765 TRENTON

PERFORMANCE

Beyond Compare!

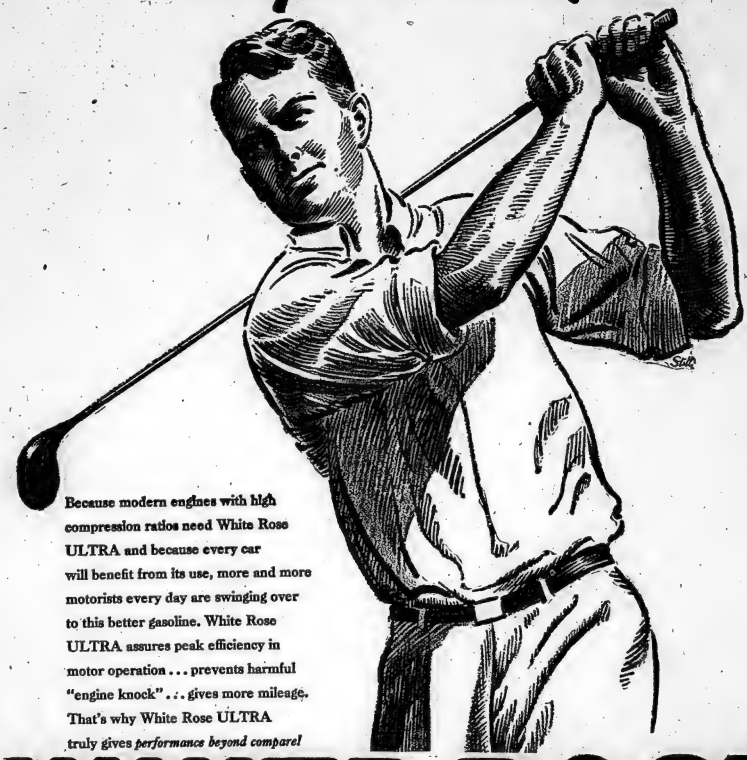

Because modern engines with high compression ratios need White Rose ULTRA and because every car will benefit from its use, more and more motorists every day are swinging over to this better gasoline. White Rose ULTRA assures peak efficiency in motor operation . . . prevents harmful "engine knock" . . . gives more mileage. That's why White Rose ULTRA truly gives *performance beyond compare!*

WHITE ROSE ULTRA GASOLINE

. . . *at the* WHITE *pump!*

B3

CANADIAN OIL COMPANIES, LIMITED

Haida Bags Two Red Trains

Waiting and watching off the enemy-held North Korean coastline are men at this three-inch gun on board HMCS Haida. In the foreground is AB Kenneth Brown of Belmont, N.S. The Haida was the only Canadian destroyer on battle duty June 2 and, during her patrol, she bagged two communist supply trains as a Coronation gift to the Queen. A famous veteran of World War II, the Haida now has three trains to her credit. War from the sea against the communists involves attack on supply lines, support of sneak raids, destruction of enemy mines, bombardment of enemy troops and gun positions and medical aid and succor for friendly islanders north of the 38th parallel. — Central Press Canadian.

British Experts Convinced Heavy Water Can be Made In Harnessing N.Z. Geysers

By J. C. GRAHAM
(Canadian Press Correspondent)

AUCKLAND, N.Z. (CP) — The idea of harnessing underground volcanic forces which feed New Zealand's geysers to make heavy water to run the western powers' atomic piles may sound as far-fetched as space fiction, but British experts are convinced it can be done.

The British and New Zealand governments have embarked on a joint project to bring the plan to fruition on the recommendation of Sir John Cockroft, leading British atomic scientist.

The plan is to use underground steam from the thermal area in the north island, for the dual purpose of producing electricity and making heavy water, a substance used as a moderator in atomic piles.

A New Project

Tests have been going on for three years with the idea of using the steam to make electricity, but the heavy water project is new and has resulted in an intensified program to locate the larger quantities of steam needed for the enlarged scheme.

For centuries the underground volcanic forces have escaped through the "safety valve" of New Zealand's thermal area, a weak point in the earth's crust where a variety of weird phenomena testify to the force of the internal pressures below. There are geysers, boiling lakes, bubbling mud pools, steam blowholes, acres of quaking earth interspersed with steam vents and many colored terraces stained with chemicals thrown up.

At Rotorua, chief town of the thermal regions, the Maoris long ago built villages on the edge of hot pools, using them for natural central heating and primitive pressure cookers.

After Europeans arrived they put down a few shallow bores to get steam for water heating. But until now the chief value of the thermal activity has been as an attraction for thousands of tourists.

For Electric Power

Three years ago the government decided to make a bid to end a serious electric power shortage by trying to harness these natural forces. A wide survey of the thermal areas was made with modern devices.

The steam belt runs from the volcanoes in the centre of the north island in a 25-mile wide strip through Wairakei and Rotorua right out to the east coast and from there some distance out to sea to White Island, an active volcano a few miles off the coast.

The whole of the 150-mile long area offers prospects of steam production, but the most promising site was thought to be in Geyser valley, near Wairakei. Here a series of test bores has been put down to check whether a steady supply of steam is available and what problems from chemical impurities, excessive water and the like, are likely to arise in using the steam for electric power.

Last year when Sir John Cockroft director of Britain's atomic station at Harwell, visited New Zealand, he strongly urged the making of heavy water as well as electricity. Heavy water has important advantages and also the great attraction that atomic piles using it do not need so much expensive uranium.

Huge Scheme

Now a $15,000,000 project has been started to establish the world's first electricity and heavy water plant.

Tests for steam so far have been highly encouraging. Most of the steam found has been "wet," not the higher quality "dry" steam used at Lardarello in Italy for electricity, but methods have been found for extracting surplus water, and indications are that infinitely more steam is available than in Italy.

The prospecting process is both spectacular and somewhat hazardous. Giant drilling rigs like oil derricks are used. The drills go down into the layers of superheated strata until they tap pockets of natural steam trapped there at enormous pressures.

Sometimes the heat becomes so great that the drilling bits burn out and the bore can be driven no farther. One big 10-inch bore went down to 2020 feet before efforts at cooling the bit failed. Another has since been driven even deeper.

Dramatic Moment

When drilling ends, there comes the most dramatic moment—the blowing in of the bore. First the water used for cooling is ejected, and then the steam bursts forth. Usually the first blast contains a large quantity of stones, rubble and mud, which are hurled hundreds of feet into the air.

When a bore has been tamed control valves and silencers are fitted and measuring instruments installed to check pressure and flow of steam. Tests are made to determine whether the pressure is maintained with the passage of time and whether a new bore affects the flow from nearby ones.

Many problems still have to be solved. It is thought that the heavy water plant will produce substantial supplies for Britain and also probably for export to the United States as a dollar earner.

Recover Quebec Stolen Car Here

Recovery of a stolen car before the vehicle is reported as stolen is always considered good work on the part of police, but when the persons suspected of its theft are picked up, it's an even better job of police work.

Provincial Constable Howard Tasker spotted what he thought was a suspicious looking car while patrolling on No. 2 Highway. Driving ahead to stop the car for checking, he was surprised when the vehicle suddenly stopped and sped in the opposite direction. Taking up the chase, the officer overtook the car and held the occupants for investigation.

As it turned out the car had been stolen near Sherbrooke, Quebec. Provincial police from that province came to Belleville and returned the two men, Marcel Perras, 20, and Louis Oullet, 19, to face charges of car theft.

U.N. President Recipient of Gift At Bata Plant

BATAWA (Special) — Dr. C. K. Herz and the staff of the Bata Shoe Co. played host to the Hon. Lester B. Pearson Wednesday afternoon offering him the hospitality of the community and presenting him with a "Trent Valley" fishing reel as a gift to remember his visit to Batawa.

For the president of the United Nations Assembly it was like returning to headquarters because the Bata people had decorated their community centre with the flags of all the United Nations. The Minister of External Affairs was taken on a tour through the rubber room of the Bata factory where he met some of the workers and exchanged conversation with them. The U.N. leader appeared in exceptionally good spirits and his vigor taxed some of the followers in the official party. The distinguished visitor was shown through the engineering factory, where he took particular interest in the production of precision parts for the famous all-weather jet fighter, the CF-100.

Because the Hon. Mr. Pearson was delayed at Kingston where he addressed a gathering the night before, the majority of the workers in the plant missed seeing him and hearing his short but interesting message. A number of people from Trenton waited outside the factory main entrance for better than an hour waiting for the distinguished member of Parliament to arrive.

Paid Tribute To Czechs

In his talk the President of the U.N. paid tribute to the Czechoslovakion people on becoming new Canadians. He noted that it was not hard for old "Canadians" to be Canadians because they were born in the country. He advised his listeners attend a United Nations meeting if they wanted to appreciate their country. "We are held high in the esteem of the other nations," he said.

While the U.N. leader repeated that an armistice in Korea could be expected any day he warned that there were tough times ahead.

We are up against a formidable foe although we have reached a position of unity and strength which has impressed on the aggressor that the days of easy aggression have passed. He advised resisting the blandishments of a peace offensive likely to follow the cease firing order in Korea.

"Sometimes we get a little careless," he pointed out, "because war has been kept away from our shores. No one knows better than you people," he said, "nodding to his European listeners, "the meaning of enslavement and living in a country in control of the communists."

Public relations manager Art Duncan, introducing the Hon. Mr. Pearson, referred to him as "the most important person who had ever visited Batawa." Dr. C. K. Herz extended the welcome to the U.N. leader and his party, which included the candidate for South Hastings, Frank Follwell of Belleville.

At the luncheon in the community hall later, Mr. Follwell apologized for the Hon. Mr. Pearson's delay, explaining that a packed schedule was responsible although the Minister had made every attempt to reach Batawa on time.

Almost Hit by Bandit Bullet

Gloria M. Cross narrowly missed being hit by a gunman's bullet when the Toronto bank in which she is teller was robbed. A lone masked bandit held up the staff of the bank, took $5,000, and escaped on the pillion seat of a motorcycle driven by an accomplice. It was the third time in 18 months that the bank was robbed, and police say it is the first time on record that a motorcycle was used as escape vehicle. —Central Press Canadian.

FOR YOUR DAIRY NEEDS SINCE 1910
Have You Tried Our BUTTERMILK?
REID'S DAIRY
PHONE 2240

BUSH'S AMBULANCE SERVICE
Two Completely Equipped Ambulances
24-HOUR SERVICE
HOSPITAL BEDS — WHEEL CHAIRS TO RENT
Operated by the
BELLEVILLE BURIAL CO.
FUNERAL HOME
PHONE 3100

CARBURETION IS A KEY TO EBTTER ENGINE PERFORMANCE!
Have your Carburetor serviced Regularly by our trained Carburetor mechanics. You'll get more miles per gallon of gasoline and smoother engine operation.
QUINTE BATTERY SERVICE STATION
4 Dundas E. Phone 3450

FOR ALL ELECTRIC WIRING and APPLIANCES
SEE
W. H. OLIPHANT
(NEXT TO LOBLAW'S)
Phone 1289

TAKE A LOAD OFF YOUR FEET
RIDE A BICYCLE
CHEAP TRANSPORTATION To Take the Headache Out of Your Budget.
Bicycle Accessories
Tires & Tubes
Carriers & Kickstands
Lamps, Bells, Horns
BASEBALL & SOFTBALL Supplies
STEPHEN LICENCE LIMITED
"The Cycle Centre"
290 Front St. Phone 285

LUMBER
ROOFING
INSULATION
E. D. MOTT LUMBER & BUILDERS' SUPPLIES
370 Front St. Phone 1653

RIGGS Motor Sales Ltd.
224 PINNACLE STREET
Phone 116
FORD - MONARCH CARS
FORD TRUCKS
FORD TRACTORS
HIGH CLASS SERVICE
GENUINE FORD PARTS and ACCESSORIES

ESSO Oil Burners
$375.
Completely Installed
With 200 gal. tank, fuel gauge, ventalarm, piping, wiring and controls.
$55. Down
$9.57 Monthly
For 36 Months
Low finance charge of 5% included in above terms.
MOIRA HEATING LTD.
40 East Bridge St. Ph. 4730

ELECTRIC MOTORS
We carry a large stock of new and used motors — blowers — exhaust fans — circulating fans — pedestal fans — ceiling fans, desk fans and bench grinders.
We are also the agents in this district for CENTURY MOTORS and PARTS and carry a large stock of parts for all makes of motors. We have a well equipped shop for repairing any electric motor and are ready to buy, sell, exchange or repair any make of motor at any time.
ALL WORK GUARANTEED.
NO JOB TOO LARGE.
NO JOB TOO SMALL.
Phone: DAY or NIGHT — 789
R. P. ORNE'S
ELECTRIC MOTOR SERVICE
300 BLEECKER AVE. BELLEVILLE

A COMPLETE LINE OF SMALL WATERCRAFT
Made in Peterborough by the CANADIAN CANOE CO. LTD.
Belleville Agents for EVINRUDE OUTBOARD MOTORS
The Motor with all the finest features
UPTOWN TIRE and BATTERY SERVICE
301 Pinnacle St. Phone 7288
BELLEVILLE

REPAIRS
A Needle to an Anchor.
Trucks to Toys.
Chemist Balances to Track Scales.
Vacuum Cleaners to Industrial Motors.
PARTS MADE TO ORDER
In Steel, Bronze, Aluminum
MACHINISTS, WELDERS, ELECTRICIANS
Welding Gas and Supplies.
Bottled Gas — Propane
THE GREENLEAF CO.
10 Foundry St. Phone 83
BELLEVILLE

WHY SEARCH FOR GOOD WATCH REPAIRING
We know what makes 'em Tick, and how to Repair 'em when they don't.
PAUL MERCIER
McCarthy Theatre Bldg.
Phone 3333

THIS AD IS WORTH $1.00
On Any Spring Job
LARGE OR SMALL
This Offer Applies to Retail Sales Only
FOLEY FOUNDRY AND MACHINE CO., LTD.
363 Front St. BELLEVILLE

IT'S TIME TO RE-TIRE YOUR CAR
DRIVE IN NOW FOR TIRES FOR EVERY PURPOSE.
DELINE'S TIRE SHOP
YOUR AUTHORIZED FIRESTONE DEALER
283 Coleman St. Phone 2211

MOTOR TUNE UP?
CLASS "A" MECHANICS ONLY
or MAJOR OVERHAUL?
GENUINE PARTS AND ACCESSORIES FOR ALL FORD PRODUCTS
BELLEVILLE MOTOR CAR COMPANY LIMITED
Bridge & Coleman. Phone 887

LOCAL and LONG DISTANCE
Specialized STORAGE SERVICE
CLEAN, PRIVATE BINS
Each piece of your furniture given careful attention.
FOX CARTAGE AND STORAGE LIMITED
Phone 1846
BELLEVILLE

BETTER AUTO REPAIR WORK BY EXPERIENCED MECHANICS
Our Shop Has All the Latest Equipment to Assure You the BEST in Motor Repair and Service.
ELLIOTT MOTORS LIMITED
24 Dundas Street West
BELLEVILLE
Phone 3520

A GOOD DEAL—
And a Good Deal More—
For a Good Deal Less!
WEST END MOTORS LTD.
123 Front St. 130 Front St.
Phone 4840

FOR TOP QUALITY DIAMONDS and WATCHES
At Reasonable Prices
IT'S BARRETT'S
Whose location in the low-rental area makes it possible to pass on savings to customers that would ordinarily be absorbed by high overhead.
FREE and EASY PARKING.
SAME PRICES: Cash or Budget
The F. M. BARRETT Co.
101 Cannifton Rd. — Belleville

BE MODERN
MODERN CLEANERS and DYERS
PHONE 3277
EXCLUSIVE "FORMULA" CLEANING
GO MODERN

EAVESTROUGH INSTALLATIONS and REPAIRS
A Specialty
Free Estimates
Prompt Service
Quality Workmanship
CHAS. L. HYDE & SON LTD.
292 FRONT TEL. 28

RELAX OVER A SNACK
We take real pleasure in serving you with Fish and Chips and Light Lunches . . . You'll enjoy our many modestly priced Specialties. Modern Lunch Bar and Tables for Your Convenience.
FULL COURSE MEAL
45c up
HOURS 7 A.M. TO 8 P.M.
CHOY'S FISH & CHIPS
15 Footbridge — Phone 2904W

LESLIE'S Shoe Store
McBRINE BAGGAGE
TRAVELLING CASES
TRUNKS — UTILITY KITS
HANDBAGS
BRIEF CASES — BILLFOLDS
All Leather Goods Initialled FREE
USE OUR LAY-AWAY PLAN
LESLIE'S SHOE STORE
258 Front St. Phone 853

HARRY SMITH
ICE
COAL — WOOD
FUEL OIL
A FUEL FOR EVERY PURPOSE
Prompt, Efficient Service
Phone 2071 182 Pinnacle St.

YOU CAN WIN
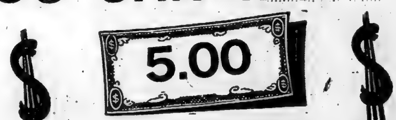
5.00
EACH WEEK
IN THE BELLEVILLE
MERCHANTS' "STAR" CONTEST
A NUMBER OF BELLEVILLE MERCHANTS ARE CO-OPERATING IN THIS CONTEST WHICH GIVES ITS READERS AN OPPORTUNITY OF WINNING A WEEKLY PRIZE OF $5.00.
The Belleville Merchants' "STAR CONTEST" will run in each Friday's issue of The Ontario Intelligencer.
WATCH FOR IT!
The contest is easy. All participating advertisements are identified by a star ★ and in one of these advts., a word will be scrambled. Read the advt., find the scrambled word — unscramble it and send it with the name of the advertiser in whose advt. it appeared, to the Contest Editor, Box 190, Ontario Intelligencer. The winner will be drawn from among the correct answers, and a cheque promptly mailed.
LAST WEEK'S "STAR CONTEST" WINNER IS
Mrs. George LaBrook
61 TRENTON ST. TRENTON, ONT.

Used Car Stocks in U.S. Greater Than at Any Time

By DAVID J. WILKIE

DETROIT (AP)—Nearly everybody interested in the destiny of the automotive industry is jubilant at the used car situation these days.

Used car stocks in the United States are greater now than they have been at any time. The bankers and finance companies are urging a sharply restricted credit in the handling of used cars. The auto makers are launching their advertising agencies know on the promotion of used car sales and many dealers are concentrating upon used car sales.

There probably is nothing the franchised new car dealer needs less right now than used cars. Yet you can read or hear occasionally that this or that dealer "needs used cars."

One of the things that suggested used car sales have been neglected to some extent in the post-war period is that their ratio to new car sales has declined sharply. Before the Second World War used car sales averaged three for every one new car transaction. Currently they are said to average less than 1.5 to one.

The tremendous accumulation of used autos, of course, grows out of the great volume of new car sales so far this year. Official figures for the first four months plus authoritative estimates for May show that close to 2,750,000 new cars were sold from Jan. 1 through May 31.

Some bankers and finance companies say this pace cannot be maintained throughout the year; some say that indeed drastic corrective measures the used car pile up means trouble for manufacturers and retailers alike.

The used car situation obviously could seriously affect new car sales in the months ahead.

One observer said this week that whatever measures finally are adopted to ease the used car situation the program will have to be subsidized by the car buyer. He would do this, it was explained, chiefly by accepting considerably less for his used car than he expected to get or than has been allowed in the earlier months of the year.

Would Extend Public School Up to Grade 10

REGWIN DON (CP)—Lloyd Spalding, secretary of the Ontario Urban and Rural School Trustees' Association, suggested yesterday that public school education be continued to Grade 10—now second form high school.

The Hamilton board of education administrator told the association's 34th annual convention in the Muskoka resort area that the plan would encourage students to get their Grade 10 graduation certificates and prevent many students from leaving high schools in their first and second years of study.

He suggested Grades 7 to 10 be termed senior public school, or an intermediate school between public and high schools. The plan, he said, would cut education costs by reducing the need for expensive secondary school buildings and equipment, and by reducing the need for specializing teachers.

He said a few communities now operate such plans.

A somewhat similar proposal of the royal commission on education in Ontario was "doomed to failure," he said, because it involved religious and political opinions. This was the idea that Grades 1 to 6 be elementary, 7 to 10 be secondary, and 11 to 13 be secondary on the junior college level.

Mr. Spalding said that under his plan some revision in the elementary curriculum would have to be made. It might be necessary to increase shop instruction and re-examine the emphasis on vocational training.

Mr. Spalding is resigning from his post as secretary-treasurer of the trustees association at the end of the convention because of the pressure of business with his own board.

Briefs From U.K.

BOURNEMOUTH, England (CP)—The "last word" in model railway systems was built here by two enthusiasts who put in 12,000 hours of labor. It carries 23 trains at once, with changing speeds and routes controlled by a system of 173 electro-magnets.

LONDON (CP)—Arthur Sims, 82 will march past the royal dais at the July 5 review of ex-service men and women. Sims, who has attended four coronations, rejected a suggestion that he use the special enclosure for aged and disabled men. He joined the Royal Navy in 1877.

CANVEY ISLAND, England (CP)—Butchers on this little island in the Thames estuary, badly stricken by last winter's floods, distributed free meat to their customers recently. The meat was a gift for flood victims sent from Australia.

LONDON (CP) — The British broadcasting council will ask the government to establish television education in British schools. The first subjects to be taught experimentally by TV would be current affairs, geography and science.

WRITTLE, England (CP)—Rev. J. O. Nicholas sat in the centre of this Essex village by his damaged church bell and personally collected £275 for a new one. A beam sales away by deck-watch beetles had crashed into the old bell.

WOLVERTON, England (CP)—Rev. Ferguson Francis, 48-year-old pastor of the Congregational Church in this Buckinghamshire parish, was married at the church to a 19-year-old girl whom he met while coaching her for a lay preacher's examination.

LONDON (CP)—The British and Foreign Bible Society, with an estimated pre-war deficit of 40,000 Bibles throughout the world, reports it now has supplied 36,000,000 of them. Ten new languages have been introduced, providing Scriptures in 818 languages.

SUTTON, England (CP)—Nearly 1,000 articles were entered at an art exhibition in this Surrey community, ranging from traditional lace work to a 14-foot sailing boat built in a back garden.

ADDINGTON, England (CP)—Nobody knows who owns the village green in this old Kent community. Until it has been ascertained, the council will not have ordered to clean up rubbish.

LONDON (CP)—Recorded nightingale songs played in Berkeley Square for Coronation visitors have disturbed some residents. Now the nightly schedule of broadcast song has been cut from six to four hours.

IPSWICH, England (CP) — A mother swan flung herself at a train here when one of her cygnets wandered on to the track. The young swan was killed, and the mother bird's left wing had to be amputated.

EDMONTON, England (CP)—An aquarium with its glass bottom projecting through the ceiling into a ground-floor classroom is one

Eisenhower Must Decide On Aid Program

By JACK BELL

WASHINGTON (AP)—President Eisenhower probably will have to decide this week whether he wants to put heavy financial pressure on America's Allies to speed agreement on a West European Army.

The House of Representatives last week voted to withhold by law about a billion dollars in foreign aid funds until European Defence Community (EDC) treaties are ratified. Sunday, Senator Robert Taft (Rep. Ohio) suggested a compromise which would give the president discretionary authority to do the same thing.

Legislative leaders may find out at a White House conference Wednesday whether the president believes such a financial threat to the European commitment would be wise.

The EDC treaties, ratified so far only by Western Germany, would call up 500,000 from six countries for service in a European army.

Urges Patience

Livingston T. Merchant, assistant state secretary, told the Senate foreign relations committee in testimony on the foreign aid bill that he believes "the logic of events" will bring ratification of the EDC treaties'also by France, Italy, Belgium, The Netherlands and Luxembourg.

Merchant said:

"We must not, in my judgment, become impatient and make the passage of EDC and ratification by a certain date a condition precedent for aid. . . ."

The testimony of Merchant and other officials, taken behind closed doors by the committee, was made public during the week-end.

In it Gen. Omar N. Bradley chairman of the joint chiefs of staff, was disclosed to have told senators he believes Russia is "pulling back" in the cold war. He said that the U.S. already is stockpiling equipment and supplies in West Germany for the arming of German divisions if they are ever created.

Taft is Critical

The hearing transcript included Taft's statement that it is "ridiculous" to claim the U.S. is saving money by financing the manufacture of fighter planes in Britain and France.

Taft said funds those countries receive under the offshore purchases program represent economic aid which will be used "for socialistic purposes in England and for something else in France."

In the fiscal year ending June 30, large contracts reported let total $272,000,000 worth of equipment in Britain, and $263,000,000 in France.

Money was a question also in the state department's new approach to Communist encroachment in the Near East. The idea is to offer separate arms-aid agreements to the Arab countries as a stop-gap to obtaining ultimately a formal Middle East defence alliance.

U.S. Farm Price Supports Struggle Nearing Showdown

This is the first of two stories on the U. S. agricultural situation. Wednesday's story deals with the role of farm organizations.

By OVID MARTIN

WASHINGTON (AP)—A bitter struggle in the United States farm world today is moving toward a supreme test of President Eisenhower's campaign pledge to give farmers a new agriculture program.

The fight is being waged from the farms to the halls of Congress with make-or-break intensity. The final decision will come next year when Congress must extend or revise present laws governing the farm program.

Around Price Supports

The fight revolves around the federal government's program of high and rigid price supports for the basic crops of wheat, corn, cotton, tobacco, rice and peanuts. This program evolved during 20 years of Democratic administration.

But the Eisenhower forces, led by Agriculture Secretary Ezra Benson, want to revise it because they are convinced high and rigid price props encourage the production of huge surpluses, promote products out of markets.

In its simplest form, the Benson philosophy holds the farmer should rely more on his own good sense and business ability and less on government subsidy to realize a truly-sound farm economy.

Small Philosophy

On the other side, opponents claim the high support program was built up carefully over the years and reflects what the farmer is $2.30 a bushel. If a farmer can't sell his wheat at that price, he can take a government loan of $2.30 a bushel and store his grain on his farm or in commercial warehouses.

Surpluses Piling Up

But under this program huge surpluses are piling up. There are around 600,000,000 bushels of wheat already stored in bins, warehouses, elevators and even old liberty ships. The corn surplus runs about 800,000,000 bushels and tons of butter are on storage.

direct devices for supporting or strengthening prices.

Congress decided that the crops designated as basic—wheat, corn, cotton, rice, tobacco and peanuts—must be supported at 90 per cent of parity.

This support device included the practice of making loans to farmers on those portions of their crops which they held off the market. For example, the parity price of wheat is $2.30 a bushel. If a farmer can't sell his wheat at that price, he can take a government loan of $2.30 a bushel and store his grain on his farm or in commercial warehouses.

But under this program huge surpluses are piling up. There are around 600,000,000 bushels of wheat already stored in bins, warehouses, elevators and even old liberty ships. The corn surplus runs about 800,000,000 bushels and tons of butter are on storage.

This abundance—for which there is no ready market—is a real problem. Some see it as a threat to the entire farm program if the general public should ever rebel against paying farmers for producing crops which have little chance of being sold in the open market.

That is—where the Eisenhower-Benson argument wins perhaps its strongest support. It isn't likely that any program would survive if it became unpopular with the public.

But even with price supports and last year's record farm production, the U. S. farmer has been realizing less and less for his effort. While farm prices have fallen in the last two years, the cash expenses of the farmer have increased.

In addition, the foreign market for U. S. farm products has slipped from a high of $4,000,000,000 last year to an estimated $3,000,000,000 this year. That's means another left on the domestic market.

POWER STEERING—Until you're tried it, you can't even imagine the miraculous driving ease of Oldsmobile Power Steering! It actually takes 80% of the effort out of steering, yet leaves you the vital "feel" of the wheel—you always know you're in full command of the car. Thanks to Power Steering which is optional at extra cost, you can take hair-pin curves, sharp city corners or pull into "tight" parking spaces without any effort whatsoever!

NEW POWER RIDE—As a fitting companion to its 165 horsepower "Rocket" engine, Oldsmobile has a new, Power-Ride Chassis—heavier, more durable than ever. From front to rear, it's engineered to bring you a smoother, more comfortable "Power Ride"—wherever you go! Features like Centre-Control Steering, 6-point stabilization, angle-set rear springs, a higher-capacity rear axle and a more rugged frame and frame combine to provide better road balance and stability than ever before. See your Oldsmobile dealer—take the wheel of a Super "88" or a Classic "98"!

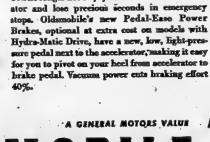

NEW PEDAL-EASE POWER BRAKES—Now pull up to a safe, sure stop with the touch of a toe! You no longer need *lift* your foot from the accelerator and lose precious seconds in emergency stops. Oldsmobile's new Pedal-Ease Power Brakes, optional at extra cost on models with Hydra-Matic Drive, have a new, low, light-pressure pedal next to the accelerator, making it easy for you to pivot on your heel from accelerator to brake pedal. Vacuum power cuts braking effort 40%.

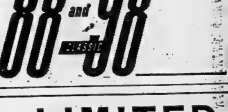

A GENERAL MOTORS VALUE

OLDSMOBILE 88 and 98

A83A

TRUDEAU MOTORS LIMITED

31-45 STATION ST. BELLEVILLE PHONE 3600

The greatest love story of all time

Once they had met, the threat of death could not keep him from her. And once together, no country, no order could shelter them from the fate they knew would overtake them. Here is a story whose haunting beauty you will never forget. Get the big July issue of the Ladies' Home Journal—today—and start reading Dorothy Jane Roberts' absorbing story of a love that no power on earth could destroy, *The Enchanted Cup*.

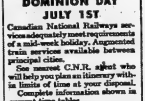

DOMINION DAY
JULY 1ST

Canadian National Railways services adequately meet requirements of a mid-week holiday. Augmented train services available between principal cities.

See nearest C.N.R. agent who will help you plan an itinerary within limits of time at your disposal. Complete information shown in current folders.

George A. Campbell
City Passenger & Ticket Agent
246 Front Street
Belleville, Ontario
Telephone 5252

TIDE RELAXED
ARRIVE REFRESHED

CANADIAN NATIONAL

Why argue about MONEY?

Get a fresh start in your family finances with an HFC loan! $30 to $1000 on your own signature, without bankable security. Up to 24 months to repay. Thousands of others borrow this quick, convenient way. So can you . . . today. Phone or stop in.

MONEY WHEN YOU NEED IT

HFC HOUSEHOLD FINANCE

25th year in Canada

J. S. Fletcher, Manager

17 Bridge St. East, second floor, phone 2750

BELLEVILLE, ONT.

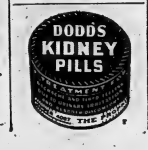

Musial Rips Back To Form To Lead Cardinals In Game-Winning Splurge

CHIPS OFF THE SPORTS BLOCK

By Geo. H. Carver, *Sports Editor*

MORE MOORE!

Once in a while followers of the beat-beating game come upon a bout that has a bit of excitement attached to it. Others are those that emanates from managerial tantrums others anything that has a clean bearing on the affair.

Take this Archie Moore – Joey Maxim clash scheduled for tonight, the winner of which will grab the world's light heavyweight gonfalon.

From a strictly sentimental point of view this corner hopes the aging Mr. Moore, a "goat" of the beer-fight fraternity, is never there was one, landmarks Mr. Maxim as head it will take him six months to get back to normal. And while he is doing that, he (Mr. Moore), can include the canny Jack Kearns, Maxim's wily pilot, in the feud.

This department holds no brief for any flicker in these wacky days of manager-controlled beefs. As a matter of fact we would rather see a general mail-brawl between those alleged "brains" of such fighters as Marciano, Walcott, Kearns and the rest of the members of the "Managers' Guild", than many of their ten per-cent meal-tickets.

And as a preliminary you can chuck in the television "experts" who tossell the bouts from a choice ringside seat. We still believe that professional boxing, televised and radio'ed is like professional hockey. There are three tilts. One you see, another you hear and the third one you read.

It is not good policy to "bite the hand that's feeding you," but at least some of those radio and televising announcers can show a little mental respect for the fans. It can be realized that the opposition at least has a right to be in the same league as the home-town heathren. They can still demand that the fighter be a credit to the Americans use for beer. They actually call it by that name.

But back to this Moore-Maxim embroglio.

The odds favor the 36-year-old Archie for the 15-round re-match between the two fighters. The critics generally picked the ancient Moore to duplicate the victory he scored seven months ago in St. Louis, the native city where he fought his first professional bout sixteen years ago.

If you pay any attention to the ranting of Jack Kearns, the former Jack Dempsey mentor, who left one of his tonsils in Chicago after the Tunney "long count", he will have you believe it was not a boxer that beat his boy, but the weight problem.

It seems that Joey, to use an old maxim, loves the food things of life, especially when they are on a plate in front of him.

According to the lilting of the Kearns tonsils, Uncle Joey laid in plenty of groceries instead of laying his tootsies on the asphalt in road-working jaunts. Kearns did not admit that both he and his pudgy meal-ticket counted the veteran Moore too lightly.

That is until a few days before the fight when alarming reports reached the Kearns' camp anent the hitting and herring ability of the foe. Then, (this is Kearns talking), it was too late. Maxim had shed forty pounds in the process to be the official weight of 175 and he did it too quickly. The poor lamabe was weakened, said Kearns, through crocodile tears. (He gets the large economy size at the corner drug store.)

"This time," announced Kearns proudly, figuring the Korean truce talks would cease while he combated, "My boy didn't have to shed forty pounds. He has been training easily for weeks and trimming down from 187 didn't weaken him." We're glad Mr. Kearns posted his alibi before the fight and not the usual way.

Kearns acianly believes that his old Maxim will pull an upset and defeat the courageous Archie. Maxim has the reputation of "being able to take it." It's just as well. If such is the case, because he'll have trouble hankering out of the way of the fast-punching Moore. And wheel chairs are not standard ring equipment.

Which, on the other hand, is cool and confident... He has been training hard and has not been bothered with the weight problem as has the Kearns' Kutie.

It seems to us that both Kearns and Maxim should know when they have had enough. Instead they asked for Moore, and will probably get it.

• • •

SEC 'EM!

Timothy Geohagen, the fighting Irishman, will combine his strongman talents with the size and power of Don Leo Jonathan against the family name of Lord Layton and Lord Lyzion in the wrestling headliner at the Memorial Arena on Friday night.

Geohagen bends cold steel in his teeth, holds a heavy man aloft on a chair and is a proficient hypnotist. Any or all these qualities would seem to be very handy for any team hopeful of upsetting the artful aristocrats.

Robert Duranton, a young 225-pounder from Paris, France, will be in the semi-final against ruthless Richard Raines. Duranton has a marvellous physique, with 19-inch biceps, and won titles of Mr. France and Mr. Europe several times. He'll need more than a knock-out appearance to stay in with Raines and reports are the boy has it.

In the first match, Tiger Taskey will meet Bill Stack.

• • •

OTES 'N FLASHES!

Softball managers of teams in the district league are reminded that all players' certificates must be handed in by tonight. They can be left at the Tip Top Tailors store, Front and Bridge Streets ... Bobo Brazil defeated Lawel Simms in the main bout of the wrestling card in Wellington Monday night before a crowd of 700 ... Frankford will be the guests of the CNR Diesels tonight at the CNR Recreation Park in a district softball league fixture ... Bobcats go to Wooler tomorrow eve ... Freddie Jones, amiable secretary of the Bay of Quinte Football Association, writes there will be a special meeting of all soccer-interested people in the YMCA some Friday's eight p.p. comma to discuss the possibilities of forming a junior and juvenile soccer league to enter a proposed provincial association. Prexy Lee Digby will attend the inaugural meeting of soccer interests in Toronto in the near future. All interested are requested to attend the Friday eve conclave.

Blast Brooklyn, Belt Bucs Jolt Giants in Fiery Rally; Robin Roberts Tabs 12th Win

By Ben Pheegar
Associated Press Sports Writer

It finally got hot enough in St. Louis for the Cardinals to catch fire and the word was out to the rest of the National League today to start looking for an extinguisher.

The Cards, last NL club to win a world series, have taken seven out of eight games since coming home a week ago.

They roared through Brooklyn three straight, added three out of four from Pittsburgh and Tuesday night whomped New York league with a seven-run barrage in the first inning that carried them to a 15-8 triumph.

One of the happiest things from it St. Louis' viewpoint about the winning splurge has been the heavy hitting of Stan Musial.

Hampered all spring by a severe slump, Musial finally seems to have found his form. He's batted five doubles, a home run and seven singles in the seven games to pace on the home stand. His overall average has risen from .251 to .274.

"He looks like he's ready to roll from here on in," said manager Eddie Stanky.

The heavy hitting Tuesday night allowed Harvey Haddix go all the way for his ninth victory, even though the Giants got to him for 11 hits and eight runs.

The Cards moved within half a game of the slumping second-place Brooklyn Dodgers with last 5-3 to Cincinnati on Grady Hatton's pinch-hit home run, and within 3½ games of league-leading Milwaukee.

Toughie to Lose

The Braves got a beautiful two-hit pitching job from Warren Spahn too, but lost 1-0 to the last-place Pittsburgh Pirates. Robin Roberts won his 12th game as he pitched Philadelphia Phillies to a 6-1 decision over Chicago.

In the American league the first-place New York Yankees increased their lead over Cleveland to 11 games although they lost 11-3 to Chicago.

Cleveland dropped a day-night pair in Boston 6-4 and 3-1. The night game ran 10 innings before Milt Bolling doubled home the winning run.

St. Louis edged Washington 4-3 and Detroit's Steve Gromek whitewashed Philadelphia Athletics on four hits 5-0.

In the Cardinal-Giant slugfest Haddix bounced with two on in the first inning and his catcher, Del Rice, hit a grand slam circuit blow at the Cards' corner with seven more runs in the fourth inning. Musial had two for the night in the evening.

The Dodgers, getting good pitching from Billy Loes, were breezing along with a 1-0 lead until the ninth when Hatton connected with a man on base. Junior Gilliam had given the Dodgers the edge with a homer in the fifth.

Spahn lost his heartbreaker when Ted Kazanski bounced a single, the second Pittsburgh hit, with two men on base in the eighth. Bob Hall pitched the shutout scattering six hits.

The Yankee defence fell apart for four errors, three of them in the fifth inning against the White Sox. The Chicagoans turned every one of the miscues to their advantage. Allie Reynolds absorbed most of the punishment for his third loss.

Sod-Turning Recalls Williams' Olympic Feat

By Don Matheson
Canadian Press Staff Writer

VANCOUVER (CP) — Percy Williams, a Canadian Olympic hero who amazed the world with his speed in Amsterdam in 1928, today is to turn the first sod for the 30,000-seat stadium being built for the 1954 British Commonwealth and Empire games here.

And there's a strong movement in sports circles to have the stadium named after him.

Here are some headlines from the front page of a Vancouver paper of August, 1928:

"Percy Williams, Vancouver boy, captures second world title by brilliant victory in 200 metres."

"Double sprint victory not achieved since 1912."

In 1928, a poll of Canadian sports editors and sportscasters conducted by The Canadian Press named him Canada's outstanding track and field performer in the half-century.

His doubleheader victory in the Olympics was judged with the Toronto Maple Leafs' comeback in the 1942 Stanley Cup victory finals against Detroit as the most dramatic sports event of the period.

But no alley, street, lane, courtyard or boulevard has been named for Percy Williams. Not too many remember his double win in the 100 and 200 metres.

The movement to name the stadium for him was started unofficially by sports writers here.

Stanley Smith, general chairman of the 1954 games, says:

"I feel that some civic recognition for Percy, I am very favorable to having the stadium named for him."

International Tennis Stars Seek Title

TORONTO (CP)—Stars from the United States, Europe and Canada are expected to compete in the Canadian tennis championships here July 13-26, it was announced Tuesday.

Included in the big array are Australia's Mervyn Rose and Rex Hartwig, the Mexican and Japanese Davis Cup teams and Felicisimo Ampon from the Philippines.

Also on hand will be the 1952 Canadian champions. In this list are Dick Savitt of Chicago, 24, who swept the singles, doubles and mixed double last year, and Melita Ramirez, 21-year-old kindergarten teacher from Mexico City who won the women's singles.

Canadian entries include Lorne Main of Toronto, Lawrence Mackay and Paul Willey, both Vancouver; Bob Bedard, Sherbrooke, Que.; Henri Rochon, Montreal, and Don Platt, Jim Bentley, Bean Saunders and Don Fontana, all Toronto.

FIGHTS LAST NIGHT

By the Associated Press

San Antonio, Tex. — Freddie (Babe) Herman, 138, Los Angeles, stopped Joe Felan, 135, San Antonio, 1.

Miami Beach, Fla.—Bobby Dykes 157½, Miami, outpointed Jackie Keough, 159, Cleveland, 10.

STAMPS SIGN SHERMAN

CALGARY (CP)—Bill Sherman, an offensive end and defensive halfback with the now-defunct New York Yankees and Dallas Texans, has been signed by Calgary Stampeders football club.

London Defeats Brantford 6-2 To Regain Lead

By the Canadian Press

London Majors edged ahead of Kitchener Panthers Monday night into first place in the Senior Intercounty Baseball League by defeating Brantford Red Sox 6-2. The Majors have sharing top position with the Majors.

In the only other league game, Waterloo Tigers continued their winning streak by defeating St. Thomas Elgins 11-7. It was the Tigers' fourth successive win and their 12th win against eight losses, leaving them second in the league.

The Elgins now have lost 15 of their 21 games.

Tommy White pulled London through with some fine relief pitching following starter Bob Trower with the score tied at 2-2 and the bases loaded. Ron Smith, White gave up only one hit the rest of the way. He also stacked home two London runs in a four-run sixth-inning rally.

Jim Hughes, Red Sox manager, was ejected from the game in the fifth inning following an argument with umpire Weber.

The St. Thomas game was a postponement from May 25. Lasting two hours 58 minutes, there was scoring in the second, third, fourth and seventh.

Gaylord Maple drove in the loser. He was relieved by Bob Starmes in the sixth. Other Elgin pitchers were Jim Gilmour and Bill Byham.

Waterloo's Billy Flick was top hitter for the game, batting in four runs. George Yorke, who won his first game of the season after two losses, hit a triple in the second to drive in two runs.

Gaylord Maple has announced that they have dropped pitcher Cecil Kaiser and outfielder-infielder Sam Bankhead and have signed on Kenny Young and Fred Crissey, pitchers, and Jerry Moore, outfielder.

Other teams also announced changes. John Russian has been replaced as manager of Galt Terriers by Harry Jacobs of Windsor, former senior intercounty player, president Walter Reid of the Galt Baseball Association said.

Brantford Red Sox have lost Bob Thurman, a star pitcher, outfielder and slugger. He has left for the Dominican Republic Baseball League.

St. Thomas Elgins, at the bottom of the league with Galt Terriers, announced that they have signed George Kolazo of Clarence, Pa. He will play shortstop with Joe Barbera, second baseman.

In league games tonight, Kitchener visits Galt, St. Thomas is at Waterloo and Guelph at Oshawa.

ARCH SUPPORTS
BRAM HUMPHREYS
PHONE 1317
Bram's CAMPBELL Shoes
Opposite T.M.C.A.

Put an end to Greatest Cause of Engine Power Loss!

If your car lags on hills it used to climb in high ... chances are the trouble is in the combustion chamber. To overcome power-wasting and fuel-wasting caused by deposits on spark plugs and in combustion chambers—Shell Research discovered and developed a gasoline additive—TCP. Added to Shell Premium Gasoline, TCP prevents these deposits from causing misfiring of the spark plugs and pre-ignition of the fuel charge.

If you have a new car, Shell Premium with TCP keeps your engine working like new ... and even in your car has gone 30,000 miles or more, your engine can get back much of its original power.

Enjoy new car pep again ... get Shell Premium with TCP.

GET SHELL PREMIUM WITH TCP

SHELL

They'll Do It Every Time — By Jimmy Hatlo

CRUNEY ACCUNT OF—JUST FILE IT UNDER "M" FOR ACCUNT—AND THAT FORTY-BUCK CHECK—PUT THAT IN THE PETTY CASH—HUM AND DIS CUT WHAT'S-HIS-NAME'S BETTER—IT'S AROUND HERE SOMEWHERE—

GINNY GRADUATED FROM THE BEST BUSINESS COLLEGE THERE IS—AND THEN SHE GETS A JOB LIKE ASHER TO WORK FOR—

IT WOULD'VE BEEN JUST BETTER IF GINNY GONE TO SCHOOL IN A LOST-AND-FOUND DEPT—

WHAT A LETDOWN—SHE'LL HAVE TO RELEARN EVERYTHING IF SHE STAYS HERE—EVEN HIS WIFE HASN'T BEEN ABLE TO CHANGE OL' ASH—

HERE TODAY AND GONE TOMORROW—ALL RIGHT, BUT A LOT OF GUYS WHO FILE THINGS OKAY WOULD LIKE TO HAVE HER AROUND!

FINDING OUT THAT MISS GLEEP'S SCHOOL DIDN'T PREPARE YOU FOR THE WORST!

THANK AND A TIP OF THE HAT TO LEAT TO MRS. HOWARD BEDDINGTON, 24 PRINCE ARTHUR AVE., LONDON, ONT.

WRESTLING

MEMORIAL ARENA - BELLEVILLE

FRIDAY, JUNE 26th

8.45 P.M. (Daylight Saving Time)

Team Wrestling

T. GEOHAGEN and DON JONATHAN
vs.
LORD LAYTON and LORD BLEARS

DICK RAINES vs. ROBERT DURANTON

TIGER TASKER vs. BILL STACK

ADM: Ringside $1.50 - Adults 75c - Ladies and Children 60c
TICKETS ON SALE AS BELL COOK'S CIGAR STORE — PHONE 74

British Cricket

SHEFFIELD, England (Reuters) Yorkshire Tuesday became the first English team to get ahead of the Australians in the current cricket test by close of play the game finished out into a tame draw.

Yorkshire, 337 in its first innings, dismissed the Australians for 223 and had made 220 for three in their second knock by the close. In county cricket, England all rounder Trevor Bailey saved Essex from defeat by Northamptonshire by scoring 81 runs not out. At one time Essex was 209 runs behind.

Results:

Yorkshire 337 and 220 for three, Australian Tourists 223. Match drawn.

Middlesex 201 for six declared and 176 for seven declared, Gloucestershire 104 and 274; for four. Gloucestershire won by six wickets.

Cambridge University 96 and 291, for nine. Match drawn.

Nottinghamshire 265 and 112 for three. Nottinghamshire won by seven wickets.

Oxford University 225 and 325, Worcestershire 381 for six declared and 181 for six. Worcestershire won by four wickets.

Warwickshire 260 and 151 for five declared, Hampshire 138 and 61 for no wicket. Match drawn. Abandoned, rain.

Leicestershire 145 and 165 for seven, Lancashire 344. Match drawn. One day Tuesday, rain.

Northamptonshire 203 and 198 for six declared, Essex 103 and 236 for nine. Match drawn.

for ALL-SEASON BEAUTY AND PROTECTION

PAINT Now!

OUR PRICES ARE LOWER...

ARMOR COAT Products Canada

WONDER ENAMEL

ARMOR COAT WONDER ENAMEL
WORTH 2.98 A QUART
½ PT. .89
QT. 2.19

The finest finish you've ever seen—for every piece of furniture, floor and woodwork. Armor Coat Wonder Enamel dries overnight with never a brush-mark — dries hard as glass. Withstands years of dirt, wear and weather. One brush or spray for practically everything. Choose from 24 colors. Guaranteed equal to the highest priced enamel you've ever used—or your money back. Ideal for all kitchen and bathroom surfaces. Also in handy 2½ ounce touch-up bottles.

Super Lastic SATIN
BORDEN BASE
SAVE $1.50 A QUARTER
5.95 QT.

Here's the new-type wall paint for modern living. Not like other paints—not oil-base paint or water-thin paint. Super Lastic Satin Interior Decorating Enamel is a new, beautiful, velvet-like finish that washes or brush — over wallpaper, plaster, wallboard and other surfaces. Gives a delightful soft sheen in lovely decorator colors. Ideal for any domestic requirement—easily applied, dries overnight, and you can use it in the bathroom or kitchen as soon as it's dry. Lasts for years. Guaranteed.

ARMOR COAT Products Canada

HOUSE PAINT

ARMOR COAT HOUSE PAINT
1.69 GAL. 5.15

The finest ever marketed—rich, full-bodied pigments and the choicest, pure linseed oil together with expert chemical knowledge and experience to make Armor Coat — the world's greatest house paint that gives you beauty and protective protection for the "years" you expect your paint to last. Greater coverage, more colors and more years of satisfaction. Ideal for any job—easy to apply—the finest paint, or it's your money back. Choose from the finest range you can buy.

ONE-COAT WHITE HOUSE PAINT

One coat does a perfect 2-coat job on previously applied surfaces. Exceptional hiding — self-cleansing — stays white. Gets fuller and cost.

2.15 QT.

"Easiflow House Paint"

Here's a thrift-priced paint that has good hiding power and excellent durability—and is easy to use. Ideal for painting the whole house.

QT. 1.25 GAL. 4.20

CANADIAN TIRE CORP'N ASSOCIATE STORES

Save With Our Machine Shop Facilities

36 MOIRA ST. WEST
Belleville, Ont.
Phone 4838 and 4833

D. Hill

Open Friday Evening Until 9.00 P.M.

Yorks Defeat Mimico 17-9

TORONTO (CP)—Toronto-Orillia West Yorks Tuesday night defeated Mimico Mounties 17-9 in a Senior Canadian Lacrosse Association game.

The penalties were meted out in the last quarter, including two majors.

Top scorers for West Yorks were Croft and Tantro with three apiece. Mimico's best were Hickson and Hodgson also with three each.

Baseball Results

By THE CANADIAN PRESS

American League

Chicago	000 003 110—5	11 2
New York	000 200 10—3	6 4
Trucks and Lollar; Reynolds, Scarborough (7) Lopat (8) and Berra.		
LP: Reynolds.		
HR: New York—Mantle.		
First	020 000 020—4	7 0
Second	000 000 120—3	6 0
Boston	000 000 010—1	2 5 0
Chakales and Hegan; McDermott and White.		
Detroit	202 001 000—5	9 0
Philadelphia	000 000 000—0	4 1
Gromek and Batts; Fricano, Ostrosky (7) and Astroth.		
LP: Fricano.		
HR: Detroit—Wertman.		
St. Louis	000 001 210—4	11 1
Washington	100 000 002—3	10 2
Cain, Pavlo (7) and Moss; Marrero (8) and Grasso.		
WP: Cain. LP: Byrne.		
HR: St. Louis—Sievers.		

National League

Pittsburg	000 000 000—0	7 2
Milwaukee	000 000 000—0	6 1
Hall and Sandlock; Spahn and Crandall.		
Brooklyn	000 110 000—2	5 0
Cincinnati	000 000 000—0	3 0
Loes and Campanella; Podbielan, Ng (7) and Seminick.		
WP: King.		
HR: Brooklyn—Gilliam; Cincinnati—Post.		
New York	000 220 000—4	11 3
St. Louis	700 000 00x—7	13 1
Koslo, Hiller (1) Corwin (4) Wilhelm (5) and Westrum; Haddix and D. Rice.		
LP: Koslo.		
HR: New York—Hofman, Spencer, Thomson; St. Louis—Haddix, D. Rice.		
Philadelphia	201 201 000—6	12 0
Chicago	000 001 000—1	8 3
Roberts and Burgess; Rush, Lown (4) Jones (9) and Garagiola, Savitski (7).		
LP: Rush.		
HR: Philadelphia—Ennis.		

International League

Syracuse	013 000 120—7	16 1
Montreal	214 011 02x—10	15 1
Williams, Hartley (3), Markell (6) and Parise; LaSorda, Mills (3) and Tyrell.		
WP: Mills. LP: Williams.		
Richfield	202 012 110—9	16 2
Toronto	040 104 02x—11	15 0
Elston and Burtschy; Peel, Shoun (3) Main (6) Overmire (6) and Keller.		
WP: Overmire.		
HR: Springfield—Northey; Toronto—Stevens, Morton.		
Rochester	004 200 000 000 00—12	14 3
Ottawa	010 020 003 000 00—8	18 4
Hoeft, Ormsbee (13) and Fran-man; Mackinson, Burtschy (4), Kime (10), Richards (13) and Wallington.		
WP: Ormsbee. LP: Kime.		
HRs: Rochester—Clark; Ottawa—Wright.		
First	000 003 0—3	7 1
Baltimore	000 000 1—1	4 0
Second	022 000 x—4	6 0
Sanford, Starr (5) and Klutts; Weiss and Brandt.		
HR: Baltimore—Wilson; Buffalo—Suttle.		

'Marlene' Is Lone Canadian Survivor Favorite for British Women's Open

PORTRUSH, Wales (CP)—Canada's Marlene Stewart, the young golfing champion from Penfield, Ont., emerged today as the lone Canadian survivor on a major threat to take the British women's open amateur golf championship.

The 20-year-old Canadian woman golfers playing in the amateur as part of a golfing tour of British isles defeated Mrs. Mary Bell, third- and fourth-round play over the Royal Portheard links here. Two other Canadians were eliminated earlier.

The 5-foot-old Miss Stewart defeated Miss K. H. A. Lever of North Wales 4 and 3 in the third-round match and went on to defeat Miss M. Smyth of Ireland by two holes in the fourth quad.

She goes into the quarter-finals today.

Barbara M. Devlen, Vancouver, went down before Englander Miss Elizabeth Price at the 19th hole in a fourth-round match after defeating Mrs. Brock Park of Bermuda, 4 and 2, in the third round. Miss Devlen is the Canadian team captain from Toronto, felt to Mrs. J. Fallon of Ireland, 4 and 3, after defeating Jeanne Bisgod of Switzerland.

Dainty Chisholm, Montreal, was beaten by Lena Faulk of the powerful Stoics, 5 and 3, in the fourth round after surviving a third-round match, 3 and 2, against Amy Bowden of North Wales.

Mary Gay of Waterloo, Que., was defeated in a third-round match by Jean Donald of Scotland, 5 and 3.

Miss Stewart is obviously a danger to the best of the other British women golfers. She may draw opponent in England's Elizabeth Price, noted for her brilliant golf in the Curtis Cup matches this year.

Miss Price's game against Canada's Miss Devlen was one of the best. The Canadian was out in a one-under-par 36 but only one up. Twice afterwards she was two up but Miss Price fought back to level at the 18th. On the 19th the English girl got a muddy niblick shot four feet from the pin and sank the putt for a birdie three to win.

Miss Stewart's tussle with Mrs. Park was another weather match and had the Irish girl out in front with her driver Canada's Marlene Stewart's game. Like Miss Devlen, Miss Stewart never put a foot in trouble, played brilliantly to win by two holes.

Miss Gay was out-putted by Miss Donald in a three-putt-on-for-this title five years ago.

Baseball Standings

By THE CANADIAN PRESS

American League

	W	L	Pct.	GBL
New York	40	15	.727	
Cleveland	36	20	.643	4½
Chicago	36	28	.563	11½
Boston	31	27	.534	11½
Washington	33	32	.508	15½
Philadelphia	28	35	.453	18½
St. Louis	22	44	.333	26½
Detroit	17	45	.274	29½

Wednesday

Chicago at New York.
Cleveland at Boston.
St. Louis at Washington (night)
Detroit at Philadelphia (night)

National League

	W	L	Pct.	GBL
Milwaukee	41	13	.759	
Brooklyn	39	24	.619	3
St. Louis	34	24	.586	5
Philadelphia	33	24	.579	5½
New York	29	31	.483	10½
Cincinnati	23	34	.404	14½
Chicago	20	38	.339	18½
Pittsburgh	16	41	.281	22½

Wednesday

Pittsburgh at Milwaukee (night)
Brooklyn at Cincinnati (night)
Philadelphia at Chicago
New York at St. Louis (night)

International League

	W	L	Pct.	GBL
Montreal	35	21	.625	
Buffalo	31	24	.564	3½
Rochester	31	25	.554	4
Baltimore	32	31	.508	6½
Toronto	30	31	.492	7½
Ottawa	27	33	.450	10
Syracuse	26	33	.441	10½
Springfield	21	37	.362	15

Wednesday

Syracuse at Montreal (night)
Springfield at Toronto (3-twi-night)
Rochester at Ottawa (3-twi-night)
Baltimore at Buffalo (night)

Second			
Baltimore	000 203 01x—	6	12 0
Buffalo	010 001 20x—	4	6 1

Fox and Lonnett; Foytack, Jordan (6) and Lakeman.
LP: Foytack.
HR: Baltimore—Jok. Buffalo—Lakeman, Wallaesa, Crawford.

Remember When

By THE CANADIAN PRESS

Bill Tilden, the master tennis player who died recently, was an up-and-coming star when he was beaten by the British ace J. C. Parke at Wimbledon 25 years ago today. Tilden then had not reached the peak form which carried him to the heights in world tennis.

RELEASE IN JUNE 25 AMS

Royals Blast Syracuse 10-7; Leafs Nip Cubs

By THE CANADIAN PRESS

Maybe the 1953 edition of Montreal Royals hasn't got any Jackie Robinsons, Roy Campanellas or Don Newcombes, but the club is winning games to keep pace the International League ladder—and that's what counts.

Tuesday night the Royals banged Syracuse Chiefs about 10-7 behind some heavy hitting. Ever since the Royals took over the leadership, they have been pretty consistent winners — their lead varying between three and four games.

Montreal now is 2½ games ahead of Buffalo Bisons, who split a doubleheader with Baltimore Orioles. The Bisons nabbed a 4-3 decision in the opener at Buffalo, but the Orioles came from behind-batting battle in the nightcap 8-4.

Bill Tuttle's fourmaster provided the edge for the Bisons as John Weiss won his third game in the opener. Another Canadian circuit blast accounted for all three runs of Weiss.

In the afterpiece, Jack Mayer whacked a bases-clearing triple and Stan Jok clinged a two-run double to lead the Orioles to victory. Al Lakeman, Jack Phillips and Jack Crawford belted homers for Buffalo.

Rochester Red Wings kept on Buffalo's tail by downing Ottawa Athletics 12-8 at the Canadian capital with a six-run splurge in the 16th inning. Ed Kirkpatrick started the game into extra innings when he hit a three-run homer in the ninth.

Cot Deal and Jim Hughes each sparked the big 16th for the Wings. Deal was followed by Jim Hughes Harry Walker who was put out of the game for bench jockeying. Deal hit a long fly to Al Pinkston in centre field and the Negro dropped it letting men home. Deal scored and third. Kress singled in two more.

Toronto Maple Leafs beat out Springfield Cubs 11-8 before a happy home-town crowd, but had a tough time doing it. The hustling Cubs outhit the Leafs 15-11 but the lead changed hands three times. Lew Morton and Ed Stevens hit homers for the winners, Morton's a three-run wallop.

At Montreal, relicfer Cal Mills scored his second triumph in three starts. Rocky Nelson, who walloped three homers Monday night, hit safely twice in three trips to the plate.

Kingston Rinks Win Top Honors At Tournament

Kingston and Belleville rinks took all the honors in the women's trebles tournament held at the bowling greens on Tuesday afternoon and evening. The women of the Belleville Club provided a most delicious supper and then the second game had been played and a large gathering saw the prizes in the evening.

The greens were almost perfect due to the constant care that has been given by the greenskeeper, Jack Smith and the visiting ladies were loud in their praise of the hospitality of the host club. There were 26 rinks in the tournament and drawn from Cobourg, Kingston, Stirling, Trenton, Deseronto and Belleville.

Mrs. Agnes Rutherford of Kingston with Mrs. Hugh Gault and Mrs. Morley Gault as members won the big three-game high with a score of 43 plus six, while Mrs. F. Lowe, Mrs. D. McConnville with Mrs. Edney as skip finished second with a score of 42. Third high was Miss Winnie Smith, Mrs. W. Gilbert with Mrs. C. L. Hyde as skip. The two-game high score was taken by Mrs. Mary Lynch, Mrs. C. A. Mott with Mrs. Harold Cross as skip while the one-game high score was won by Mrs. D. Row, Mrs. M. Park with Mrs. George Watkin as skip.

Mrs. Charles Mott conducted the draw with the assistance of Ray Grant, while Mrs. Gordon Vanschoi was president of the women's section welcomed the visitors.

Those represented at the tournament were: Mrs. J. Rutherford, Kingston; Mrs. L. Carew, Belleville; Mrs. M. Card, Kingston; Mrs. G. Brown, Trenton; Mrs. H. Thompson, Belleville; Mrs. H. Cross, Kingston; Mrs. C. H. McBride, Trenton; Mrs. Baker, Trenton; Mrs. C. A. Smart, Kingston; Mrs. Marion, Cobourg; Mrs. C. Crowe, Kingston; Mrs. E. Erskine, Cobourg; Mrs. E. Cowan, Kingston; Mrs. H. A. Cross, Belleville; Mrs. R. Edney, Kingston; Mrs. Cliff Argue, Belleville; Mrs. Frank Correll, Deseronto; Mrs. Lorne Lockwood, Brighton; Mrs. Ralph Elston, Kingston; Mrs. J. Jackman, Belleville; Mrs. C. L. Hyde, Belleville; Mrs. J. Hunter, Kingston; Mrs. T. Fraser, Stirling; Mrs. Blanch O'Connor, Belleville; Mrs. C. Cooke, Stirling; Mrs. G. Watkin, Belleville.

Eddie Goes For Four-Base Clouts And The Gals Go for Bashful Eddie

MILWAUKEE (AP) — Eddie Mathews is considered a worthwhile catch by the gals here and in other spots around the National League.

It's not hard to understand.

Young Mathews, in addition to being the Milwaukee Braves' third baseman and the major league's home run leader, is a curly-haired lad with a rosy complexion. He's also what comedy.

Tuesday night the Royals banged Syracuse Chiefs about 10-7 behind some heavy hitting. Ever since the Royals took over the leadership, they have been pretty consistent winners — their lead varying between three and four games.

Montreal now is 2½ games ahead of Buffalo Bisons, who split a doubleheader with Baltimore Orioles. The Bisons nabbed a 4-3 decision in the opener at Buffalo, but the Orioles came from behind batting battle in the nightcap 8-4.

Bill Tuttle's fourmaster provided the edge for the Bisons as John Weiss won his third game in the opener. Another Canadian circuit blast accounted for all three runs of Weiss.

In the afterpiece, Jack Mayer whacked a bases-clearing triple and Stan Jok clinged a two-run double to lead the Orioles to victory. Al Lakeman, Jack Phillips and Jack Crawford belted homers for Buffalo.

Rochester Red Wings kept on Buffalo's tail by downing Ottawa Athletics 12-8 at the Canadian capital with a six-run splurge in the 16th inning. Ed Kirkpatrick started the game into extra innings when he hit a three-run homer in the ninth.

Cot Deal and Jim Hughes each sparked the big 16th for the Wings. Deal was followed by Jim Hughes Harry Walker who was put out of the game for bench jockeying. Deal hit a long fly to Al Pinkston in centre field and the Negro dropped it letting men home. Deal scored and third. Kress singled in two more.

Toronto Maple Leafs beat out Springfield Cubs 11-8 before a happy home-town crowd, but had a tough time doing it. The hustling Cubs outhit the Leafs 15-11 but the lead changed hands three times. Lew Morton and Ed Stevens hit homers for the winners, Morton's a three-run wallop.

At Montreal, relicfer Cal Mills scored his second triumph in three starts. Rocky Nelson, who walloped three homers Monday night, hit safely twice in three trips to the plate.

Tweed Defeats Ivanhoe 7-3

TWEED — In a close game on Monday night Tweed defeated Ivanhoe 7-3 at Tweed. In the late innings the game turned into a pitcher's battle as only one run was scored from the fifth inning on.

Tweed took an early lead, scoring four runs in the first inning on four hits and two walks. They added more to their score second on a pair of hits and two Ivanhoe errors. Ivanhoe scored in the fourth, counting two tallies on a walk and four hits. Tweed scored their final run in the bottom of the sixth after Ivanhoe had garnered their last score in the top half.

Longevin started on the mound for Tweed. He fanned five in his six innings' stint, but was in danger several times because he issued eight walks. Cassidy relieved for the final three innings and struck out five. He walked only one batter.

Arleworth was Ivanhoe's starting pitcher. He pitched four and one-third innings, struck out five and walked one. R. Ray came on in the fifth and he fanned five while giving up one free ticket.

Track Record Shattered In $15,000 Race

LAUREL, Md. (AP)—El Lo's Forbes shattered the Maryland half-mile track record Tuesday night in winning the richest harness race, the $15,000 Laurel invitational free-for-all pace.

Mr. and Mrs. Earl Forbes's brilliant star, a 4-to-5 favorite, led all the way in covering the mile in 2:02 flat and whipping Meadow Rhythm, world's mile-track record holder, by three lengths. Hanover Hall's Star was third, 1¾ lengths back.

Piloted by 66-year-old Henry Chaker, El Lo's Forbes was timed in 32.4 for the first quarter-mile, 59.2 for the half, and 1:29 1-5 for three quarters before turning back Direct Rhythm's super effort in the stretch.

The previous Maryland record was 2:01 2-5, held by Hi Lo's Hanover.

'Long Layne' Told to Turn

SALT LAKE CITY (AP)—Rex Layne was told Tuesday either to give up his spot on the Wednesday night Archie Moore-Joey Maxim title fight card or forget a bottle next month with the Canadian heavyweight champion.

Layne's manager, Marv Jenson, said the ultimatum came from Jack Berry, Edmonton promoter, who claimed Layne's scheduled fight against Earl Walls of Winnipeg, Oct., at Edmonton July 2.

The Utahn told Jenson he was attempting to get Berry to change his mind.

Jenson said "it was Layne's intention to remain in the fix accepting a place for his fighter on the Moore-Maxim card, even though Layne previously had to postpone the Walls fight for a week because of illness.

Forbes, Irish Hal, and Dudley Hanover.

Eddie Goes For Four-Base Clouts And The Gals Go for Bashful Eddie

MILWAUKEE (AP) — Eddie Mathews is considered a worthwhile catch by the gals here and in other spots around the National League.

It's not hard to understand.

Young Mathews, in addition to being the Milwaukee Braves' third baseman and the major league's home run leader, is a curly-haired lad with a rosy complexion. He's also what comedy.

"You've been successful in catching and handling a baseball bat-band," a 17-year-old girl wrote recently to the wife of one of the older Braves' players. "If it isn't too much trouble, would you mind writing me and telling me how I would go about getting Eddie Mathews?"

The young lady wasn't kidding. Neither are the hundreds of others who hang around outside the club-

Pt. Anne Defeats Glen Roy Jrs. 9-5 To Share Lead

Point Anne Centremen parlayed 11 walks and eight hits into a 9-5 victory over the Glen Roy Juniors last evening at the Glen Recreation Field to move into a first place tie in the league standings with the Glens.

The loss was the first suffered by the Glens in two seasons of regularly scheduled play.

The Centremen made excellent use of six walks in the third and fourth frames which they mixed with Paddy Gilmour's line drive home run to left for three runs in the third, and Roger Mallory's two run double off the right field chalk in the fourth to amass seven big runs and overcome a 3-0 deficit which the Glens ran up in the first two frames.

Bobby Green who started for the Glens was rocked after three and one third innings, and nine disastrous walks, charged with two hits, seven runs, and the loss. Relief pitching Doug Radner took over and toiled the rest of the way yielding six hits, two walks and two runs, while striking out three.

Bob Hunter went the route on the hill for the Cementmen. He survived a dropped fly ball in the field, and successive singles in the third frame by Green, Gary and Batchelor that were good for three runs, to pick up the victory.

Batteries:

Peter Green tagged a slow ball in the fifth frame for a home run and Frank Day got credit for a homer in the eighth on a ball that rolled to the centrefield fence over the prostrate form of the centrefielder who stumbled trying to make the catch.

Point Anne picked up their final two runs in the eighth inning on a walk to Mallory, and singles by Gilmour and John Green.

Ron Fralick was batted at the plate by the opposing pitchers. Doug Hall and Bobby Hunter of the Centremen were bombed by Green and Radner, while Mallory and Carr stopped a couple of Hunter's fast balls with the fences.

Midget Baseball

Houston Lumber defeated Point Anne 4-1 in a closely fought game at Point Anne last night.

Jim Ryan pitched a six-hitter for the "Lumberjacks", striking out twelve. Hall toiled on the mound for Point Anne, also striking out 12.

The hitters for the winners were Ryan and Schickler, each with two hits with Ryan bolstering his own cause by hitting a double. Fr. Corrall Sleeper and Tweedy all connected for singles.

	R	H	E
Houston	001	003	0—4
Point Anne ..	100	000	0—1

	R	H	E
Houston	001	003	0—4
Point Anne ..	100	000	0—1

Dave Jones, Glen Roy shortstop, came up lame in the sixth inning trying to beat out a high bouncing ball in the infield.

Best at the plate for the winners was Gilmour with two singles, a home run, a double record and three runs batted in to his credit in five trips. Mallory had two for four. Carr and Coyer with two for five led the Glens.

Scorer:

Point Anne: RHOA Fr Mallory, ss; Hall as; Gilmour 3b; J. Green, c; Wood cf; Buchanan lfg R. Strachan rf; Hunter p.

Glen Roy: Barclay 3b; Carr 2b; Goyer lb; Batchelor 3b; F. Green cf; Day cf; Jones ss, replaced by Russell in 7th; H. Whalen rf, replaced by Radner p, in 4th; Green p, rf in 4th.

Score by innings:

	R	H	E
Point Anne	000	400	5—9
Glen Roy	300	010	010—5

33⅓% OFF!
FIRST LINE
TUBES
Effective
December 31, 53
NOW $3.50
CANADIAN TIRE CORP.
Belleville, Ontario.

Serving Canada in the Army you serve...

Yourself

Big tasks commanded by young men from all part of the vital forces which defend Canada, today. Keen, alert and highly trained, our soldiers are men to be proud of. They serve our freedom — and build interesting, rewarding careers for themselves.

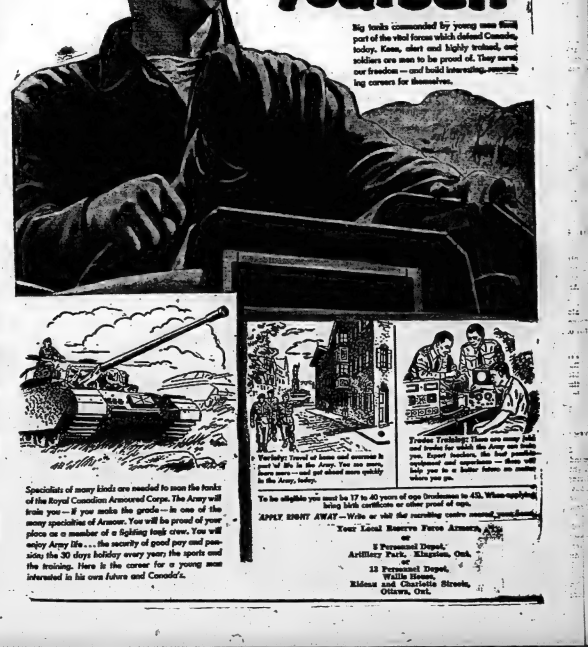

Tuesday: Travel at home and overseas is part of life in the Army. You see many new places — and get ahead more quickly in the Army, today.

Freedom Training: Hours are many, skills and friends for life. Pride in the Army, Navy, Royal Canadian Air Force and Canadian Women's Army Corps.

To be eligible you must be 17 to 40 years of age (Irishmen to 45). When applying bring birth certificate or other proof of age.

APPLY RIGHT AWAY — With or without the necessary grade completed, you may

"Your Local Reserve Force Armoury, or

2 Personnel Depot,
Artillery Park, Kingston, Ont.
or
12 Personnel Depot,
Wellington
Rideau and Charlotte Streets,
Ottawa, Ont.

are YOU Half-insured

This is a tale about Mr. Halfinsured
Whose mistake got him into a mess . . .
He cared at the worth of his family's clothes—
(They really were worth twice his guess!)

One night Mr. Halfinsured had quite a fire,
When the banks closed Sunday clouds—
Poor Mr. Halfinsured learned the here facts—
'Cause his error was fully exposed!

TAKE STEPS TODAY 100% SECURITY
CALL OR COME IN NOW!

The Lorne McDougall Insurance Agencies Limited
130 FRONT ST. PHONE 3360
"BELLEVILLE'S LARGEST INSURANCE OFFICE"

BIG NEWS. FOR TRUCK OWNERS
NEW Firestone TRANSPORT TRUCK TIRES
GIVES YOU UP TO 35% MORE NON-SKID MILEAGE
BUY Firestone TIRES
WE WILL GIVE YOU
BIG TRADE-IN ALLOWANCE
FOR YOUR OLD TIRES
CASH OR TERMS TO SUIT YOUR BUDGET ON THE BALANCE.
BILL DELINE LTD.
233 Coleman St. Phone 3111

IDENTIFY DROWNED YOUTH

WINDSOR, Ont. (CP) — One drowning was reported following the hot week-end weather which sent thousands of persons to beaches and swimming places in an attempt to cool off. Police identified the victim as Donat Cheve, 17, of nearby Tecumseh who was drowned Saturday minutes after he dived into deep water off the end of a pier at Belle River, about 12 miles east of here on Lake St. Clair.

BELLEVILLE
SIDNEY STREET GROUNDS
WEDNESDAY
JULY 1

RINGLING BROS AND BARNUM & BAILEY CIRCUS
The Greatest Show on Earth
NOW TRULY GREATER THAN EVER
Twice Daily—2:15 & 8:15 P.M. (DST)
MAIL ORDERS NOW
Checks reserved gratis and made payable to Ringling Bros. and Barnum & Bailey Circus and $4.00 is ENCLOSED.
(Concerned are tickets, ADULTS $1.50; CHILDREN 75c.)
Specify which performance and send self-addressed envelope with cheque or M.O. payable to Ringling Circus Advance Ticket, Dept. Belleville, Ontario.
Ticket sale opens, Wednesday, June 24th, at Doyle's Drug Store, 211 Front St.

HORSE SENSE BRIDGE

By SAM GORDON
The Kibitzer

The bridge puzzles of the past generations are as entertaining to-day as ever. As when South must take all 13 tricks with hearts as trumps, and west leads the club king in this deal:

NORTH	
♠A Q 2	
♥A K Q J	
♦Q J 10 9 8 7	
♣None	
WEST	EAST
♠K J 10	♠9 8 7 6
♥5 4 3	♥None
♦None	♦8 5 4 3 2
♣K Q J 10	♣8 5 4 3 2
♥8	
SOUTH	
♠None	
♥10 9 7 6	
♦A K	
♣A 7 6 5 4 3	

Solution lies in two principles of play; unblocking and suit establishment for shuffing. The operations are not easy to see here. Even though you see all the cards in the four hands.

Since west will ruff diamonds, the job must be done with care to pull the trumps out of west. Since the only entries to dummy in most is trumps, such blocks the establishment of dummy diamonds.

Lacking a south spade to enter dummy, pulling four trump rounds at once will not work. Because the south two diamond tops will block dummy diamonds. So unblock diamonds while dummy has entries.

One south diamond top could easily go on the dummy spade ace. It is the second south diamond top that presents the main problem. Find a way to get rid of the second south diamond top and you have it.

If dummy had more than one south diamond top, south's blockey could be cast on it or them. Therefore, shorten the south trumps. How? By ruffing two rounds with south trumps.

On trick one which south club ace wins, start shedding a dummy spade. Cast a diamond on it. Dummy wins a trump round. Ruffs a small spade. Dummy wins another trump round. Ruffs spade queen.

Now you have one less trump in south than in north. Take two trump rounds in dummy. They pull the last in west. On the last of these, fire a south diamond top. On spade ace fire the other. And dummy is now in the lead with diamonds cleared.

Having shifted one on the first trick there are five diamonds left in dummy. On those can be dumped the five remaining south clubs. There is nothing left to do but cross. (H. Jacks).

SLASHED U.S. FLAG

WALKERTON (CP) — Merrill O'Donnell of Toronto was arrested here for slashing and defacing a United States flag. O'Donnell is reported to have pulled out a pen-knife and slashed at the flag in front of a men's shop. He will appear in court Thursday.

CJBQ VOICE OF THE BAY OF QUINTE

(CJBQ — 1230 Kc.)

WEDNESDAY

9:00—Kiddies' Carnival
9:30—Piano Moods
9:45—Melody Time
10:00—Local News
10:05—Coffee Club
10:15—Organ Time
10:30—Morning Devotions
10:45—Sports
11:00—Melody Time
11:15—Hymn Time
11:30—Let's Sing Together
11:45—Noon Day Reporter
12:00—News, Weather
12:05—Morning Merry-go-round
12:30—Mr. Farmer—Especially Yours
1:00—Noon Day News
1:05—Dig With the Sun
1:15—Melody Creek
1:30—Sports
1:45—Dig With the Sun
2:00—News, Weather
2:05—Melody Time
2:30—Meditations
2:35—Hits for Hers
3:00—Women's Interest
3:15—Conversation Piece
3:30—Remember Hammond
3:45—Conversation Piece
4:00—Lady Bartender
4:15—Tea Time Tonight
4:45—Smiley Burnette
5:00—Jerry Lewis
5:30—Mary Arnold
6:00—Supper Club
6:15—Bill Stern Sports Reporter
6:30—The Crew Cole Show

THURSDAY

12:00—News and Weather
12:05—Hoot Club
12:15—Bob Read Wagon
12:30—Time Gentlemen
12:45—Music of Manhattan
1:00—Vincent Lopez
1:15—Memories for Sale
1:30—Luncheon Melodies
1:45—Dig With the Sun
2:00—News, Weather
2:05—Women's Interest
2:15—Wilma Mine Music
2:30—News
2:35—Spread the Say
3:00—Home Forum
3:15—Radio B
3:30—Tea Time
3:45—Dig With the Sun
4:00—What's New?
4:05—News, Weather
4:30—Your Favorite Melodies
4:45—Rest in the Pines
5:00—Bob Crosby
5:30—Who Am I?
5:45—Supper Music
6:00—Local News
6:05—Sports Review
6:15—News, Weather
6:30—Dance in the Spotlight
6:45—In Town Tonight
7:00—Star Time
7:30—Search Music
8:00—Lux Radio Theatre
8:30—Double or Nothing
9:00—Radio Harbor
9:30—Variety Show
10:00—Concert Hall
10:30—Alan Rock Show
10:45—Local News
10:55—News Weather
11:00—Sports Review
11:05—Dance Music
12:00—News, Weather

NETWORK PROGRAMS

WEDNESDAY EVENING

6:00—CFTO, Dangerous Venture
6:00—CBLT, Sports Report
6:15—CFRB, Path of Gold
6:30—CBL, International Zone
6:30—CFRB, We Met Adventure
6:30—CBMT, CBC News Roundup
7:00—WBEN, Sports Report
7:00—CBLT, Dream Kovin
7:15—CBL, Commentary
7:15—CFRB, Ring Crosby
7:30—CBL, Johnny Wayne
7:30—CFRB, Johnny Wayne
7:30—CBMT, Americana Music
7:30—CBC, Choral Time
8:00—CBC, Music
8:00—CBLT, The Chicagoans
8:00—WBEN, Sports Report
8:15—CBL, Path of Gold
8:30—CBL, International Zone
8:30—CFRB, Serenade
8:30—CBMT, Drama
8:30—CBC, Stratford Festival
9:00—CBL, Commentary
9:00—CBLT, Best of Crosby
9:30—CBL, Encore
9:30—CBMT, Truth or Consequence
10:00—CJBC, Music
10:00—CBL, National Symphony
10:00—WBEN, Bob Hope
10:30—CBL, Stage Ends
10:30—CBMT, World and West
10:30—CBC, Music by Mantovani
10:30—CBLT, Variety
11:00—CBL, The Music of Mantovani
11:15—CFRB, Moray Cheney
11:15—CBMT, U.N. Today
11:30—CBC, Evidence to Dreaming

WHAM TV Schedule Channel 6

WEDNESDAY, JUNE 24

6:45—Perry Como Show (NBC)
7:00—Charles Laughton Show (NBC)
7:15—Sid Hoz
7:30—Eddie Fisher
7:45—Douglas Edwards (CBS)
8:00—Ethel Merman Show (NBC)
8:30—Ronnie's Varieties

THURSDAY, JUNE 25

1:00—How Do You Do It?
1:15—Mid-day Midway
1:30—Larry Moore Show (CBS)
2:00—Ladies Fair (Partic.)
2:30—Hill Parade (CBS)
2:30—Home Travelers (NBC)
4:00—On Your Account
4:30—Ladies' Choice (NBC)
5:00—Hawkins Falls (CBS)
5:15—Gabby Hayes (NBC)
5:30—Howdy Doody (NBC)
6:00—Dinah at Work
6:15—Oliver's (Frochie-Rose)
6:25—Sidelines
6:30—Speaking of Sports
6:45—Representative Harold Dimond
7:00—What's Your Story?
7:30—Chain Store (CBS)
7:45—Camel News Caravan (NBC)
8:00—Groucho Marx (NBC)
8:30—Video Theatre (CBS)
9:00—Theatre Five
9:30—Ford Theatre (NBC)
10:00—Martin Kane (NBC)
10:30—Plus
11:00—Eleventh Hour (Dayle Evans)
11:05—Almanac (Jerry Sullivan Musical)
11:12—Broadway in Hollywood (Lamont)
8:45—Sportsmen's Club
9:00—Lone Ranger (NBC)
10:00—Stan Rihon Bouts (CBS)
10:45—Sportsmen (CBS)
11:00—Chain Hour News (NBC)
11:30—Public Relations Almanac (Procter & Gamble)
11:45—Robert Montgomery (NBC)

THEATRE FEATURE TIMES

AT THE BELLE — "Above and Beyond", Robert Taylor, Eleanor Parker —2:30; 4:29 — "Obey Alley" — 6:28; 8:27; 10:26. Latest complete show 9:55.

AT THE CAPITOL — "Clue: Wall" Victoria Gassman, Gloria Grahame, 7:15-10:30. Also "Thunder Pass", Dorothy Patrick, Richard Denning — 8:45.

AT THE McCARTHY — "City Beneath the Sea" — Color by Technicolor — Robert Ryan, Mala Powers, Anthony Quinn — 2:40-7:40-9:45.

ODEON THEATRE, TRENTON — "Ruby Gentry" — color by Technicolor — Jennifer Jones, Charlton Heston — 2:00-7:40-9:45.

CENTURY THEATRE, TRENTON — "Ma & Pa Kettle on Vacation", Marjorie Main, Percy Kilbride — 2:45-7:45-10:00. Last complete show 9:55.

AT THE DRIVE-IN — "Battle Zone" — John Hodiak, Linda Christian, Elsa Maxia at dusk.

AT THE BELLE — Teresa romantic drama M.G.M.'s "Above and Beyond," the dramatic hit with an emotional impact to touch everyone's heart, is attracting large audiences to the Belle Theatre, where it is continuing today and Thursday, matinee daily. It co-stars Robert Taylor and Eleanor Parker. M.G.M.'s "Glory Alley," co-starring Ralph Meeker and Leslie Caron, is the added feature attraction.

AT THE McCARTHY—Robert Ryan and Anthony Quinn bring the adventurous life of deep-sea divers to the screen in Universal-International's exciting new Technicolor film "City Beneath the Sea", also starring Mala Powers and Suzan Ball. An underwater earthquake highlights the new action-film. Closes tonight at the Odeon McCarthy Theatre.

Movie Column

By BOB THOMAS

HOLLYWOOD (AP)—Two men who will not be hidden in the shadow of their famous wives—are Vittorio Gassman and Michael Wilding.

Gassman is an intense, handsome young Italian with a classic profile. Wilding is also handsome, but in a suave, English sort of way.

Gassman is married to Shelley Winters and Wilding to Liz Taylor. Both men have made their mark in their native lands and now are establishing themselves with the North American film audiences.

Gassman has been called Italy's best young classical actor. A strapping six feet two and 200 pounds, he is a man who knows what he wants. He wanted to be adept in the classics, and he plowed through performances of 93 plays, including Ibsen's "Ghosts," "Romeo and Juliet," "Othello" and many other Shakespearian offerings. Now that film fame has beckoned him, he is not giving up the theatre.

"I think it's a mistake to abandon the stage," he said. "An actor can learn to grow only before an audience. I am particularly interested in the classics; the stage is the best place I can find to do them."

His drive a hard bargain with MGM, which likes to own its talent exclusively. He wouldn't sign unless he received the right to spend six months of each year with his theatrical company in Italy.

"After I signed with the studio, I had to make a quick trip to Italy because my actors were leaving me," he said. "They thought I wouldn't be coming back after signing in Hollywood."

Gassman made another trip and stayed. Recently, appearing in a widely-acclaimed "Hamlet." This caused his absence during the birth of his daughter, Vittoria. He's back making "Rhapsody" with Liz Taylor. After another film, he'll return to his Italian company, this time taking Shelley with him. His plans include taking his Italian "Hamlet" to New York.

Wilding is another fellow who is intense in his work, although he claims to be lazy. He has just completed "Torch Song" with Joan Crawford.

"During a year under contract, I have worked three weeks," he explained. "That's very pleasant for a lazy fellow like myself."

But although he is reluctant, to go to work, he also has enough ham to make him want to continue.

STARTS THURSDAY
FIRST BELLEVILLE SHOWINGS!
DOUBLE ACTION! DOUBLE THRILLS!

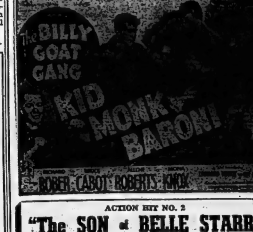

ACTION HIT NO. 2
"The SON of BELLE STARR"
in BLAZING COLOR
STARRING KEITH LARSON
CAPITOL
ALWAYS A GOOD SHOW
LAST DAY
"THE GLASS WALL"
"THE 49th MAN"

AT THE CAPITOL—Leonard Nimoy looks stunned after being floored by Richard Rober (centre) while members of the Billy Goat Gang seem amused by it all in the new Jack Broder film "Kid Monk Baroni," opening Thursday at the Capitol Theatre. On the same program in glorious color "The Son of Belle Starr" starring Keith Larson. Both hits at this theatre.

"Once I get started on a picture, I resent it when we have to stop at six," he said. "I'd like to keep on acting until midnight."

Wilding is one of England's best light comedians, and he possesses the fact that Hollywood has lost its touch for evoking laughter.

"Except for the broad comedy of Martin and Lewis or Abbott and Costello—which I like very much," he remarked, "there aren't any funny pictures being made here. I mean the wonderful things that people like Robert Montgomery and Cary Grant used to make."

PROFESSOR FOR 22 YEARS

TORONTO (CP)—Dr. William L. Holman, 74, professor of bacteriology who taught a generation of University of Toronto medical students during 23 years, died in hospital Monday. Born in Summerside, P.E.I., he was well known in the medical profession for his contributions to bacteriological research.

A GREAT LOVE STORY - A Truly Wonderful Picture... And The WOMEN REALLY LOVE IT!

LAST TIMES TODAY

Starts THURSDAY—

MAT. DAILY AT 2.00 — McCARTHY

ODEON TRENTON
LAST TIMES TODAY
"RUBY GENTRY"
JENNIFER JONES

THURSDAY
FRIDAY
SATURDAY
CONTINUOUS PERFORMANCE DAILY FROM 1 P.M.

CENTURY
SHOWPLACE OF TRENTON
NOW PLAYING
They Go To Gay Paree and Take You For Laughs Galore
MARJORIE MAIN PERCY KILBRIDE
"MA & PA KETTLE ON VACATION"

JOHNNY HAZARD — By Frank Robbins

MR. AND MRS.—By Arthur Folwell - Kin Platt

MARK TRAIL—By Ed Dodd

TIPPIE and "CAP" STUBBS—By Edwina

POP

Wanted! Newspaper Carriers. — Apply Ontario Intelligencer Office.

Your Individual Horoscope

By FRANCES DRAKE

Look in the section in which November 23 to December 22 your birthday comes and find what your outlook is, according to the stars.

FOR THURSDAY, JUNE 25, 1953.

March 21 to April 20 (Aries) — Could be top period for your particular activities, bring good monetary returns if you function rightly. Selling, catering to public especially successful.

April 21 to May 20 (Taurus) — Many personal wishes may not be all gratified but it is a cheery outlook for immediate future. Be most careful how you handle risky matters.

May 21 to June 21 (Gemini) — Advice to Taurus pertinent here. Good educational progress, social affairs highly favored. But don't rush events.

June 22 to July 23 (Cancer) — Your Moon's aspects warn against foolhardy action, allowing moody spells to dominate your ways. Be calm, confident.

July 24 to August 22 (Leo) — Strive to make headway, but don't forget others' foibles. Indications now point to fine returns for energetic efforts.

August 23 to September 23 (Virgo) — Giving advice that could react unfavorably may be your chief problem now. Study likely results before acting. Seek facts, not hearsay.

September 24 to October 23 (Libra) — Day that will try your powers of control, irritate if you are not calm, resolute to avoid being disturbed. Watch your health, and expenses, too.

October 24 to November 22 (Scorpio) — Unexpected circumstances may tend to upset plans. However you can handle them, so don't let them unnerve you.

November 23 to December 22 (Sagittarius) — An energetic, keen stand will carry you through to success. Your schedule may be crowded, but with smart thinking you will come through with flying colors.

December 23 to January 21 (Capricorn) — Some pleasant influences, especially for personal affairs. News in afternoon may help you to happy solutions. Romance, marriage sponsored.

January 22 to February 20 (Aquarius) — Planets auspicious generally for necessary undertakings. Be warned against loose handling —of affairs. Take extra care!

February 21 to March 20 (Pisces) — Being helpful to those that need it will bring untold pleasure, happiness. Usual tasks can be taken in stride.

YOU BORN TODAY: Generally affectionate, loyal, fond of religion, home, odd traditions. May be inclined to stubbornness, especially if opposed. However, prayer and developing your good sense of humor should help you correct these faults. Can succeed at any honorable occupation to which you set your mind and talent. Birthdate of: Gen. Henry H. Arnold, World War II air force fame; John Horne Tooke, politician, philologist.

FIRE GUTS GRIST MILL

KEENE, Ont. (CP)—A fire at a three-storey grist mill here Saturday threatened to spread throughout this village, 12 miles southeast of Peterborough, before an estimated 300 villagers and farmers came to the scene to extinguish the blaze. The grist mill, idle for seven years, was gutted

WEDNESDAY, JUNE 24, 1953 (Released by The Bell Syndicate, Inc.)

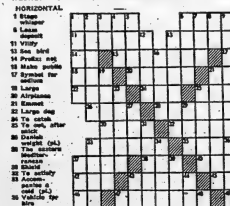

HORIZONTAL
1 Singer whisper
6 Lasso segment
11 Vitiy
13 Sea bird
14 Proboscis
15 Make possible
17 Symbol for tellurium
18 Large
20 Airplanes
21 Exeunt
22 Large dog
24 To satin
25 To start after
26 Dutch uncle (sl.)
28 The eastern Mediterranean
29 Short
32 To satisfy
34 Pronoun
35 Pierce
37 Name of Hagen's daughter
38 Color
39 Jokes: Verse character
40 Abstract entity
41 City in Nevada
43 Mineral
45 Paid notice
48 Fold noting
49 Exists
50 Exhausted
51 To state as
52 Fish
53 Figurative use of a sword
54 Laments

VERTICAL
1 Island off Venezuela
2 Characteristic of old age
3 Spy
4 Accomplished
5 Lamb's pen name
6 Falls behind
7 A nursery
8 Half an em
9 Transport rail
10 Lair
12 Level
16 Rodents
18 Musician
19 Nervous system
23 Wading bird
25 Jokes
27 Abyssinian title
29 The devil
30 To untie
31 Conjunction
33 Dispatched
35 Piece of slag from furnace
36 Uttered
37 Mischievous
39 Friary
40 Fish
41 Walled spot
42 Arctic spot on desert (pl.)
43 Part of sepia
44 Number (pl.)
47 Hand covering
48 Flesh
49 A volcano
52 King of Bashan

Answer to Yesterday's Puzzle

L'IL ABNER — By Al Capp

BLONDIE — By Chic Young

PINNY — By Harry Haenigsen

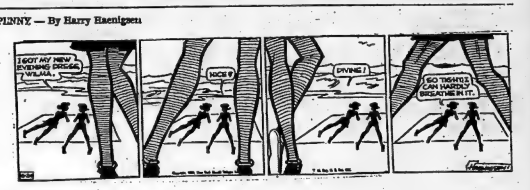

BRINGING UP FATHER — By George McManus

RUSTY RILEY — By Frank Godwin

Wanted! Newspaper Carriers. — Apply Ontario Intelligencer Office.

OZARK IKE — By Ray Gotto

TILLIE THE TOILER—By Bob Gustafson

Get Quick Results By Using Ontario Intelligencer Classified Ads — Everyone Reads Them

BRING IN YOUR ADVT. OR PHONE 4600 AND ASK FOR CLASSIFIED. DEADLINE 10 A.M. DAY OF PUBLICATION. FOR SATURDAY PUBLICATION ADS. MUST BE IN FRIDAY AFTERNOON.

WANTED — FEMALE

TYPIST WITH SHORTHAND, GOOD working conditions. General office duties. Apply National Grocers Co. Ltd., Pinnacle St., Belleville. J24-3t

PRACTICAL NURSE TO TAKE CARE of elderly gentleman. No household duties involved. Phone 97-W-12 Wellington, Clifford Palmer R. R. 2, Hillier. J24-3t

YOUNG WOMAN OR GIRL OVER 17 to work at small snack bar. Experience not necessary. Steady or part time. Some experience in making change required. Apply 23 Bridge. J23-6t

WOMAN TO HELP WITH BANQUETS and weddings, etc. Must be neat and clean. Apply Box 96, Ontario Intelligencer. J23-3t

SALESLADY, STEADY EMPLOYMENT. Apply Hales Grocery, 141 Victoria. J23-3t

AGENTS WANTED TO SELL VARIOUS household items, door to door on small weekly payments. Excellent opportunity for an ambitious person. Good commission. Write to Box 74, Ontario Intelligencer. J19-tf

SALESLADY

FOR BELLEVILLE RETAIL STORE TO TAKE CHARGE OF

Housewares Section

BUT PREPARED TO SELL OTHER HARDWARE LINES, SHOULD HAVE

Some Experience

AND BE WILLING TO ASSUME RESPONSIBILITY.

Good Opportunity

ADVANCEMENT FOR RIGHT PERSON

Write to:

BOX 93

ONTARIO INTELLIGENCER

J24-4t

ACCOM. WANTED

REQUIRED BY JULY 1ST., 3-ROOM unfurnished apartment with bath, by 2 business girls. Phone 3168-W between 5 and 9 p.m. J24-3t

BUSINESS MAN, WIFE AND NINE-months' old child require 3 or 4 room apartment, flat or house. References if required. Phone 2849. J24-4t

ROOM AND BOARD FOR YOUNG working girl, near Front Street. Box 60, Ontario Intelligencer. J24-3t

THREE UNFURNISHED, HEATED rooms by July 15th for one lady. Box 86, Ontario Intelligencer. J23-3t

RELIABLE YOUNG LADY DESIRES room, light breakfast. Hospital zone. Free to baby sit. Abstainer. Apply Box 81, Ontario Intelligencer. J23-3t

UP TO $5,500 CASH, FULL PRICE for good house and 2 or more acres within 6 miles Belleville. Box 110, Ontario Intelligencer. J23-3t

URGENTLY WANTED, THREE-BEDroom house or apartment by bank manager with two children. Good tenant and best of references. Apply J. Walton, Dominion Bank, Belleville. Telephone 4830. J23-3t

MARRIED ELECTRICAL ENGINEER requires unfurnished apartment before July 15. References supplied. Apply Box 2, Ontario Intelligencer. J20-6t

BUSINESS MAN AND FAMILY REquire 3 or 4 bedroom house by August 15. Reliable tenants. References. Apply Box 66, Ontario Intelligencer. J19-6t

TO RENT, HOUSE WITH THREE bedrooms, yard and garage if possible. Phone 329, after six 5135-W. A8-tf

LOST

ONE PAIR ROSARY BEADS WITH name J. Morrell. Keepsake. Reward. Phone 1196. J24-3t

CHILD'S KIDDIE CAR, LAST Thursday afternoon, from 126 Victoria. Mrs. Kilbank. Phone 4474-M. J23-2t

CHILD'S GLASSES, WITH OR WITHout case. Vicinity Queen Mary School. Urgently needed. Phone 2594-R. Reward. J22-6t

TAN COLORED KEY CASE INITIALled "N.J.", between Catherine and Front Streets, on Tuesday. Finder please leave at Ontario Intelligencer Office. J3-tf

FOUND

MAN'S POCKET WATCH, ON FRONT Street, Saturday, June 20. Owner please phone 754 or 1290-J. J24

TRUCKING

TRUCKING AND TRUCKS TO HIRE Phone 1213 between 12 and 1 p.m. J24-1m

LOAM, SAND, GRAVEL, FILL AND slab wood. Phone Thurlow 4-R-5. Douglas Gibson. Reverse charges. J20-5t

SAND, LOAM, GRAVEL, FILL. Lawn grading and seeding. Phone Ivan May 4263, evenings 5302-W. J5-1m

FOR SALE: BLACK LOAM, SAND fill, fertilizer, crushed stone, sand and gravel. Excavating and bulldozing. Berton Fitzgibbon. Phone 4410. J4-1m

CHOICE LOAM, SAND, GRAVEL, fill, cinders, stone. John Zebedee. Phone 3792. M23-1m

LOAM, GRAVEL, SAND, FILL, stone and slab wood. Phone 1527-J. D Howard. 386 Bridge St. E. J18-1m

WASHED SAND STONE, CRUSHED fine. Plastering sand. Phone 3943-M M20-tf

LOAM, SOFT FILL, GRAVEL SAND, crushed stone, cinders. General trucking. Morrison Bros. Cartage. Phone 4490. A6-tf

EXCAVATING & DITCHING

EXCAVATING, BULLDOZING AND grading. Berton Fitzgibbon. Phone 4410. J1 1m

WANTED — MALE

MAN EXPERIENCED IN PLUMBING, hot water heating, also knowledge of sheet metal work, for shop in Tweed. Phone 16 Tweed, or apply to Box 90, Ontario Intelligencer. J24-25-27

YOUNG MEN

21 TO 27. HIGH SCHOOL GRADuate. Intensive training program precedes advancement to managerial position in consumer finance field. Straight salary. Plenty of advancement opportunity and job security. All modern employee benefits. Apply Household Finance 17 Bridge St. E. or phone 2730 for interview. J11-em-w-s-tf

ASSISTANT FOR GENERAL WORK IN CREAMERY

One with cheese factory or creamery experience preferred but not necessary.

Apply, giving church, age, marital status, education; also state whether employed at present or not.

Apply in writing to

Box 91

Ontario Intelligencer

Only those letters that we are interested in will be answered. J22-24-26

BODY MAN, MUST BE ABLE TO DO painting as well as body work. Apply to Edgers Bros. Limited, Port Hope, or phone Mr. L. E. Edgers. J17-19-22-24-26-29

YOUNG MAN WITH AT LEAST 3 years' high school, to learn shoe business. This is an excellent opportunity for the willing worker. Agnew Surpass Shoe Store. J23-3t

CLASS A GARAGE MECHANIC, full particulars call 4130-W-1 or 5108-W. J22-3t

MAN TO WORK ON FARM, OVER 18—under 50. Good wages to right man. Apply Derwood Conklin. Phone 26-R-31 Mt. View. Belleville R. R. 7. J22-3t

ACCOUNTANT — MALE, TO TAKE charge of a business office in a hospital of 86 beds. Experience preferred but not essential. Apply to Trenton Memorial Hospital, Trenton, Ontario. J23-3t

MECHANIC WANTED FOR FORD dealership, 48 hr. week. Hospital benefits, etc. Apply Bob Wood Motor Sales, Tweed, Phone 126. J23-6t

PRINTER - PRESSMAN FOR COMmercial Shop in Niagara Peninsula; sufficiently experienced to turn out good work and accept responsibility with permanent foremanship in prospect. Citizen Press Limited, Port Colborne, Ontario. J23-3t

OIL BURNER AND STOKER SERvice man. Apply 418 Dundas St., East. J22-3t

OPENING FOR BROKER TO SELL life insurance in Belleville. Apply Box 77, Ontario Intelligencer. J22-6t

UP TO $2.29 AN HOUR AND HIGHER EARNED BY MANY TRADESMEN

CAN YOU AFFORD TO STAY IN A job that pays less than woodworker, Refrigerators, Oil Burner, Electrical appliance, Service men and Offset-Litho operators are earning? Use your spare time, while still at your present job, to qualify for the income you require. Success assured. Pay part after we help you earn more. It's a Standard plan to help men who need financial help. Write for free illustrated, proof of opportunities right in your home locality. STANDARD ENGINEERING INSTITUTE, Box 79, Belleville Ontario Intelligencer.

NAME ....

ADDRESS ....

CITY ....

J23-5t

AGENTS WANTED TO SELL VARious household items, door to door on small weekly payments. Excellent opportunity for an ambitious person. Good commission. Write to Box 71, Ontario Intelligencer. J19-tf

HOFFMAN PRESSER. EXPERienced. Call in person. Belle Cleaners and Dyers, 336 Coleman Street. J17-tf

SALESMAN WANTED

WANTED: MAN FOR STEADY travel among consumers in Belleville and rural localities. Permanent connection with large manufacturer. Only reliable hustler considered. Write Rawleigh's Dept. F-132-131, Montreal. J3-10-17-24

SALESMAN $40. PER WEEK, OR commission and bonus. Phone 5136-J for appointment. J23-3t

BUILDING CONTRACTORS

THE FRED ELGIE COMPANY LIMited. Alterations and repairs; public, commercial, private buildings. Bonded built-up roofing, shingling. 37 Fahey St. P.O. Box 139. Phone 3056. 24-hour telephone service. F15-tf

CLEANERS & DYERS

DRY CLEANING, LAUNDERING and storage. For efficient service Phone 4735. Belle Cleaners 336 Coleman Street. J17-tf

MODERN CLEANERS AND DYERS Phone 2277. Refrigerated storage: rugs and upholstery cleaned. Dependable pick-up and delivery.

SHOVEL AND BULLDOZER WORK

EXCAVATING, LAND GRADING, back filling. We have the machines for the job. Vernon Burtt, Phone 2283-J. A6-tf

WANTED

CRIB, MUST BE IN GOOD CONDItion. Reasonable. Phone 380-R. J24

UNFURNISHED SUMMER COTTAGE to accommodate 5 or 6 persons. About July 15th for remainder of season. Apply, stating rate and location to Box 41, Ontario Intelligencer. J24-2t

CUSTOM BALING, WIRE TIE. H. Putman, R. R. 6, Belleville, or Phone 770-J-4. J23-3t

LIKE TO BUY 200' OF USED lumber sheeting 1" thick. Reasonable price. Phone 5206-W. J22-3t

WILL PAY 7% FOR $1800 SECOND mortgage. This is a genuine business proposition with guaranteed security. Write to Box 89, Ontario Intelligencer. J22-6t

FEATHERS, FEATHER BEDS, OLD and new. Will call for same. Pay highest prices. Tickings returned. Phone 652 Picton, P.O. Box 303. J19-6t

A PROTESTANT PUBLIC SCHOOL teacher, modern equipped school, 20 children, all grades; good living accommodation near school. For information re salary, etc., apply Mrs. E. Edwards, Demorestville, R. 1, Ont. S.S. 15 Sophiasburg. J12-14t

WATCH REPAIRS BY CERTIFIED watchmakers. Quick, dependable service. Moderate prices. Work fully guaranteed. Bert Lewis Jeweller, 234 Front St. Phone 5194. J10-1m

FARM SERVICE. HIGHEST PRICES paid for old, crippled and disabled farm stock. Immediate service. Reverse charges accepted. Phone Belleville 857-J-3. N. Peconi, proprietor. M30-tf

WILL BUY NEW AND USED feathers or exchange for spring mattresses. Eiderdowns recovered. Mr. Robinson. Box 30 Ontario Intelligencer. M3-2m

USED PIANOS TO TRADE IN ON television and Willis pianos David's Electric Shop, 312 Front St. Phone 5041. F11-tf

BUILDING SUPPLIES

CONCRETE SEPTIC TANKS, ANY size in multiples of 300 gallons. Available through your local plumber. We deliver and install. We also stock and supply tile and fittings for disposal beds. Information furnished without obligation. Madoc Concrete Products. Phone 136. J10-tf

G. F. AIRHART LUMBER CO. TELEphone 4925. Station St. Rd. Lumber, roofing, hardwood flooring plywood, sash, doors, mill work gyproc, gyproc lath, insulation. A10-tf

SEE STRADWICK'S LIMITED FOR Floor Coverings, Wall Coverings, Strad Plastic Wall Tile, Paint and Paint Supplies, Metal Mouldings, ¼" Plywood 290 Front St. Phone 3382. J4-1m

ALL TYPES OF WOODWORKING and millwork. Bellewood Manufacturing Co. Ltd., 308 Dundas East Phone 3965. O24-tf

LUMBER, SHINGLES, DOORS, sashes, millwork, cement, builders' hardware. Houston Company Limited, St. Paul Street. Phone 1677. J30-tf

LUMBER, ROOFING, INSULATION sidings, wallboards, masonite, plywood, sash, doors, moulding, hardware. E. D. Mott, 370 Front St Phone 1622. J30-tf

TENDERS

WINDOW CLEANING

BELLEVILLE COLLEGIATE AND VOCATIONAL SCHOOL

Sealed Tenders, marked as such, will be received until 5 p.m., Tuesday, June 30, 1953, at the Secretary's Office, 226 John Street, Belleville, for the cleaning of the exterior surface of all windows on the 2nd and 3rd floor of Belleville Collegiate.

Successful bidder must certify that his employees are covered by Workman's Compensation and that Public Liability and Property Damage Insurance is carried.

Further details may be obtained from the Building Superintendent at the Collegiate.

Lowest or any Tender not necessarily accepted.

Signed: R. O. DULMAGE, Secretary, Bay of Quinte District, High School Board. J23-3t

AUCTION SALE

Every Friday evening 7-9: Refrigerators; washing machines; cook stoves; rangettes, ice boxes. Clarence Mason Service and Appliance Ltd., corner Cannifton Road and College.

CAMERON BUNNETT Auctioneer J10-tf

AUCTION SALE

Friday, June 26, 1.30 p.m., 8th Concession Thurlow Township, 2 miles east of Zion Hill Church. T. Howard, owner:

Extension table; chairs; Congoleum rugs; bed; wash stand; small tables; ice box; pillows; quilts; drapes; dishes; cooking utensils; quantity stove wood; chicken wire; asbestos shingles; garden tools, etc.

Terms: Cash.

CAMERON BUNNETT Auctioneer Phone 3180 J19-23-24

BAILIFF'S SALE

On instruction from Commercial Credit, I will sell by Public Auction, at Dulmage Motors, Cannifton Rd., on Friday, June 26th, 1953, at 1.30 o'clock, one International Dump Truck, Licence No. C70133, property of Albert Bannister.

WM. TICE, Bailiff. J23-2t

NOTICE

Those who left furniture with W. J. Rolland, upholsterer, (now deceased), please call 2556-M after 6 p.m. and before June 27, 1953, for after said date goods will be disposed of. J8-17-24

CAR BUYERS

BEFORE YOU BUY YOUR NEW OR late model used car see us about our low cost financing service. Available for either dealer or private sales. J. J. K. Barrett. Phone 3230, 338 Pinnacle. J1 1m

FOR SALE

USED HAY LOADERS

Several Slightly Used Hay Loaders

INTERNATIONAL

COCKSHUTT

MASSEY-HARRIS

makes

SEE THEM AT

TRUDEAU MOTORS Limited

31 - 45 Station St. Belleville

J24

FOUR CAN DE LAVAL ELECTRIC milk cooler, used one season; new set of 6-foot Deering mower knives; 12 acres of good alfalfa and mixed hay standing. Apply to William Gray, Belleville, R. R. 7. J24-26

700 HYBRID PULLETS, SUSSEX and Hampshire cross, age 3½ months; also 1,000 pullets, 3 weeks same breed. Phones 25-J and 23-W, Madoc. J24-2t

WELL DRILLING MACHINE, COMplete. Apply to A. Kennedy, Box 101, Havelock, Ont. Phone 139. J24-26

TENT, 14 x 14 FT., 6 FT. WALLS with large awning in front. Sturdy construction with heavy canvas. Cost $117. Will sell for $50. Apply 117½ Bridge St., West., apartment 5, after 5.30. J24-2t

SAND AND GRAVEL PIT LOCATED 5th Concession Sidney (3 miles east of Frankford). Trucks loaded from 8-6 p.m. Phone Murney Hay, 955-J-3 Belleville. Will deliver. J24-6t

100 ACRES GOOD LAND, 6 MILES south of Marmora, 1½ miles west of Bonarlaw. Close to store, church, school and cheese factory. Hydro, telephone at door. Apply to Geo. McInroy, 164 College Street, Belleville. J24-6t

GIRL'S BICYCLE. PHONE 5148-J. J24-3t

150 B. R. X N. H. HYBRID PULLETS (Black Cross) almost ready to lay. Apply Nelson Welsh, Moira, Ont. Phone Tweed 393-R-1-1. J24-3t

4.1 H.P. JOHNSON MOTOR. GOOD condition. Phone 3327-J after 5 p.m. J24-3t

JACK IRELAND'S WAREHOUSE SALE

Must Vacate by July 1st

REFRIGERATORS

1 ONLY, NEW CROSLEY DELUXE refrigerator, 9½ cubic ft. Regular $449.50. Sacrifice $349.50
Terms — 85c a day

1 ONLY, NEW KELVINATOR REfrigerator, 11.5 cubic ft. Regular $499.50. Sacrifice .... $349.50.
Terms — 85c a day
New door to floor design

2 ONLY, NEW CROSLEY REFRIGerators, 7 cubic ft. Regular $309.50. Sacrifice $239.50
Terms — 40c a day

FREEZERS

2 ONLY, NEW VICTOR FREEZERS, 9 cubic ft. Regular $449.50. Below cost for warehouse sale $299.50
Terms — 50c a day

1 ONLY, NEW VICTOR FREEZER, 12 cubic ft. Regular $499.50. Below cost for warehouse sale $379.50
Terms — 60c a day

1 ONLY NEW ICE CREAM CABINET 4-hole, 10 cubic ft. Regular $450.00. Sacrifice .... $299.50.

1 ONLY, REACH-IN COMMERCIAL refrigerator, 20 cubic ft. Two-door. Regular $649.50. Below cost $449.50

1 ONLY CARRIER AIR CONDItioner. Regular $390.00. Sacrifice $299.00
$14.75 monthly

SHOP EARLY — SUPPLY LIMITED

12 Victoria Ave

Phone 2255

J22-tf

USED "NEW HOLLAND BALER." This baler is in top condition and priced to sell. Ward and Box, Massey Harris Dealers, Napanee. Phone 366. J23-3t

40 ACRES STANDING HAY. RAY Callaghan, Marysville. J23-2t

3½ ACRES CHOICE OF TIMOTHY and alfalfa hay. Reasonable. Apply 31 N. Park St., Belleville. J22-3t

MINNOWS, FROGS, WORMS, CRABS. Delivered. Phone 5114-J. J. A. Rushlow, 41 South John Street. J22-1m

FARM MACHINERY — WE STILL have a limited supply of John Deere power mowers and side rakes, one used Massey side rake, one used Massey hay loader. Both in good condition. Also Beatty hay forks. One runabout speed boat. Apply Ivan May, John Deere Sales and Service, 27 Cannifton Rd. Phone 4263. J22-3t

BALED HAY, WIRE TIED. JACK McFarlane, 9th Thurlow. Phone 15-R-12, Thurlow. J22-3t

VENETIAN BLINDS, TAILOR MADE. Free estimate. Phone 4798-R. J17-1m

USED TIRES

ALL SIZES

ALL MAKES

ALL BARGAINS

BILL DELINE LTD.

283 Coleman Street, Belleville Phone 3311 M1-tf

ARRANGE YOUR OWN EASY PAYment plan on men's, women's and children's clothing, blankets, sheets, towels, bedspreads, etc. Your credit is good at Sher's Family Outfitters. 140 Front St. Phone 513 Opposite the Capitol Theatre. J30-tf

CRESS BUNION SALVE — NOW get relief. Your druggist sells Cress. J3 1m

REAL ESTATE FOR SALE

NEW THREE-BEDROOM BUNGALOW partially finished. Apply 82 Bertram Blvd. (Parkwood Heights), on Wednesday or Thursday night only. J24-3t

SOLID BRICK HOUSE, 12 ROOMS, 2 bathrooms, hot water heating. Centrally located. Write Box 85, Ontario Intelligencer. J23-3t

GOOD 100 ACRE FARM, 11 MILES from Belleville, on county road, open all winter, Lot No. 9, 4th Con. of Tyendinaga. Good tractor farm. Well watered, never failing spring, no pumping water for stock the year round. All good buildings. Double brick house, 9 rooms, 1 mile from school and church. Hydro half mile away. All under hay. Possession anytime. William Robertson, R. R. 1, Corbyville. J24-3t

E. J. SAUNDERS

Real Estate Broker

$5,000. SERVICE STATION, LUNCH stand, possible living accommodation. $2,000 would handle.

$9,500. 3-BEDROOM SEMI-BUNGAlow. Generous living room, dining room, modern tiled kitchen and bath. Hot water heated. Two additional bedrooms possible on second floor. Full basement, laundry tubs.

$12,000. TOURIST HOME. IN EXcellent location. Beautiful condition. Oil heat, tiled bath, etc. A real money maker. Small down payment.

$12,500. TWO EAST HILL FAMILY homes. Both in excellent locations, complete with garage and large planted lots.

168 ALBERT ST. A WELL PLANNED modern, oil heated, three bedroom owner occupied home in a choice location. This house has all the features you are asking for. Owner leaving city.

$2,000 DOWN WILL HANDLE THIS large 4-bedroom house. The answer to the large family or to those who want an income.

123 FRONT ST. BUSINESS PROPerty now occupied by West End Motors.

E. J. SAUNDERS
Real Estate — Insurance
319 Front St. — Phone 2849
Evening Phone 2849 - 997-R
J23-3t

FISH AND CHIPS AND LIGHT lunch restaurant. Good turnover. Good position for man and wife. Phone 3275 for further information. J23-3t

NEW 2-BEDROOM BUNGALOW, INsulated, heavy duty wiring, cistern. Large lot. Low taxes. Rossmore. $3,500, or best offer for cash. Apply Box 87, Ontario Intelligencer J23-3t

COTTAGE ON BAY AT ROSSMORE. Winterized. Immediate possession. Apply Orland Herrington, Rossmore. J23-3t

$2,500 DOWN, NEW TWO-BEDROOM bungalow, basement, oil heating.

GROCERY STORE AND SMALL garage, stock and equipment, doing excellent business, twenty miles from Belleville.

3-BEDROOM BRICK HOUSE, EAST Hill. Basement, oil heating.

FOX'S ISLAND, NEW DUPLEX, workshop, cottage, 3 acres of land, 4 miles from Belleville.

$4,000. FIVE-ROOM COTTAGE, workshop, garage, large lot, just outside city.

SNACK BAR, LIVING QUARTERS. Gas pumps. Located on No. 2 Highway. Priced for quick sale.

ANNE M. RAYBURN
Broker
334 Front Street
LAURA McCORMICK, Rep.
Phone 5028 — Eve. 3033
J22-3t

COOPER & WHALEN

Real Estate

HERE'S A GOOD BUY IN A BUNGAlow and includes at $3,500 down an electric stove and frig. Good East Hill location, near school. Five rooms, basement and furnace. $9,500.

$3,000 DOWN, SIX-ROOM, TWO-storey modern brick will full basement and furnace. Immediate possession.

$9,900. NEVER OCCUPIED, JUST finished, 5-room bungalow. All the modern features. East Hill. Terms.

$1,000 DOWN, $50 MONTH, SEVEN rooms, Yeomans St., near Northern. Large lot.

$11,800. SOLID BRICK, CLOSE downtown, ten rooms, complete with oil furnace and garage. First class location. About $4,000 down.

$17,000. DUPLEX, MONTHLY REVenue $180. Lower available for possession. Close downtown. Terms.

$3,500 DOWN, SERVICE STATION. Brand new building containing 4-room apartment, lunch room, large lot on No. 2 Highway, Marysville.

COOPER & WHALEN
Real Estate
238 Pinnacle St. — Phone 4633
Evenings 4724-R - 4778-J
J22-3t

NEW MODERN BUNGALOW, HARDwood floors, tile in kitchen and bath. Full size basement with furnace. Close to down town. Phone 1337-J. J22-3t

EXCELLENT BUSINESS ON LOCAL harbor, now used for live bait and boat livery. Boat house and workshop for repairing boats, new docking facilities approximately 70 ft. long. 7-room house with bath. Excellent condition. Located on main street in business section of Belleville. Apply Art Keegan, 68 Church Street. Phone 2598. J22-3t

TO CLOSE AN ESTATE. HOUSE with or without contents. 38 Park St. North. 8 rooms and bath, hardwood floors. Double garage. Large lot. All electrical appliances, antique furniture and basic household items. Apply Box 76, Ontario Intelligencer. J18-6t

DECORATING

PAPER HANGING, PAINTING efficiently done. John R. Scott, 25½ Campbell St. J8-1m

PLASTERING

STUCCOING A SPECIALTY. PLASterer and mason contracter. Let us price that old brick or frame building. Estimates free. Call or write Ernie Marshall, Box 531, Napanee. Phone 528-W. J2-1m

PLASTERING COMPLETE ROOMS and repairing; bricklaying, block-laying; chimney repairs. Estimates cheerfully given. Phone Gerald Peacock, 15-J-3. J22-1m

DAIRIES

REID'S DAIRY, 17 PARKER STREET We invite you to inspect our plant and try our dairy products. For courteous service have one of our orange colored wagons stop at your house daily. Phone 2240. J4-1m

FRESH FISH

FOR SALE, FRESH LAKE TROUT whitefish. Phone 637. Bay of Quinte Fisheries, Bay Bridge Road M27-1m

ARTICLES FOR SALE

HEAVY DUTY RANGE, SIDE OVEN. Hotpoint, $75. Phone 4434-R. J24-3t

MASON & RISCH PIANO AND bench. Fair condition. Phone 3748-W. J24-3t

48" FELT MATTRESS; WOOL HALL runner, 10 ft. by 33 in.; medicine cabinet; 32" wooden venetian blind. Apply 19 Russell St. J23-3t

STROMBERG CARLSON CONSOLE radio, walnut finish, phonojack; 14" Underwood typewriter. Both excellent condition. Phone 2294-W. J23-3t

CAN YOU TOP THESE VALUES? Brand new fully guaranteed name brand merchandise at fantastically low prices.
FOUR-BURNER ELECTRIC RANGE. Regular $289.50. Now $175.75.
21-INCH CONSOLE TELEVISION. Regular $575. Now $351.
21-INCH TABLE MODEL TELEvision. Regular $499. Now $296.50.
COMBINATION RADIO RECORD players, 1953 models, 3 speed changers. Regular $319. Now $179.
WASHING MACHINE. REGULAR $189.50. Now $99.
DELUXE REFRIGERATORS, WITH across the top freezers, 7 cubic foot models. Regular $379. Now $299.
VANDUSEN BROS. LTD.
329 Front Street
No Phone Orders Please
J23-3t

No Money Down

BUYS GENUINE

WESTINGHOUSE

8 CU. FT. 1953

REFRIGERATOR

PAYMENTS

45c A DAY

THIS IS LESS THAN THE COST OF ICE AND FOOD WASTE

David's Electric

Phone 5041 — 312 Front St. J18-tf

1 ONLY, NEW CROSLEY REFRIGerator, for balance of payments. Owner leaving city. Phone 2983-M after six. J23-3t

CROCHETED TABLECLOTH, LOVEly gift for bride. Doilies, vanity, chair, coaster and baby sets. Also handmade rugs. Phone 3067. J23-3t

ONE LARGE, ONE MEDIUM SIZE Quebec heater, stove pipes; Paris steel ice box, 50-lb. ice capacity; 6 kitchen chairs; one extension table; one small table; approximately 36 ft. brown Battleship linoleum; one small rocking chair. Above items ideal for summer cottage. Also easel stand curtain stretchers. Phone 3662-M. J22-3t

1 ONLY
10 CUBIC FOOT
NEW FREEZER
5-YEAR WARRANTY
Regular $460.00
WAREHOUSE CLEARANCE
$299.50

1 ONLY
NEW 45-POUND
ACROSS-THE-TOP
FREEZER
Regular $389.50
WAREHOUSE SACRIFICE
$299.50

1 ONLY
5 H.P. JOHNSON
OUTBOARD MOTOR
NEW GUARANTEE
$199.50

IRELAND'S T.V. CENTRE
115 Front St. — Phone 5222 J23-3t

7 SASH, 20½ INCHES BY 3 FT., 10 inches. Glazed and hardware. 7 screens, same size. Apply 46 Henry Street. J22-3t

CASH PRICES ON CREDIT. $1.00 weekly. No service charge. Beautiful Melamin dishes in soft shades. Will last for years. We replace free all breakage for one year. We also sell aluminum ware, silverware, pop-up toasters, lamps, watches and rings for ladies and gents. Phone 1880-W. J3-1m

YOUR CREDIT IS GOOD AT SHER'S Family Outfitters. Arrange your own easy payment plan, on men's women's and children's clothing, blankets, sheets, towels, bedspreads, etc. 140 Front St. Phone 513. Opposite the Capitol Theatre. J30-tf

RUGS REWOVEN FROM YOUR OLD rugs, carpets and clothing. Reversible, seamless broadloom up to 12 feet wide without a seam. Solid tone-on-tone and patterns. Phone 3791-R. Continental Rug Co., Ltd. J8-1m

PLUMBING and HEATING

FREE ESTIMATES ON REPAIRS OF all kinds. Oil burner sales and service. All work guaranteed. Phone 734-J-5, Murray Reid. M29-1m

DAY AND NIGHT SERVICE, PLUMBing and heating. Days, phone 4020, nights, phone 4216-J. The John Lewis Co. Ltd. M27-tf

T.V. SALES and SERVICE

EXPERIENCED TECHNICIANS INstall your aerial. Choose your television set from any dealer. Finkle Electric, Pinnacle St. Phone 2050 J5-1m

DOGS

SPRING TONIC . GIVE SHERwood Alternative Mixture. Now obtainable at Dolan the Druggist. M27-tf

USED CARS FOR SALE

1931 MODEL A FORD, VICTORIA style, $100. Phone Maund's Service, 330. J24-3t

1952 PONTIAC COACH, EXCELLENT condition. Privately owned. Owner leaving city. Can be seen at 43 Burton Street, between 6 and 8 p.m. J24

ONE 1950 DODGE ½-TON TRUCK in good condition. Equipped with stock racks, heavy duty springs and tires. Low mileage. Apply to Trudeau Hardware, Tweed, Ont. J24-3t

1947 WILLYS STATION WAGON. Tires motor and body in good condition. Priced at $795. Phone 410-W-5. J24-3t

1938 PONTIAC COACH, IN GOOD condition. Motor like new. Cash price $375. Phone 410-W-5. J24-3t

'49 FORD COACH, GOOD CONDItion. Have to sell. May be financed. Apply Joseph A. Perry, Hillcrest, first house on West St., after 6 p.m. J24-2t

'41 PONTIAC, HEATER, RADIO AND good tires. Apply 288 E. Moira. J23-3t

'50 STUDEBAKER STARLIGHT couple Regal deluxe. Overdrive, air conditioning, foam cushions, custom radio, undercoated. Apply 52½ Octavia St. 3791-J. J23-5t

'46 STAKE BODY FARGO TRUCK. Excellent condition. Priced reasonable for quick sale. Phone 4822-R. J23-3t

1947 FORD DUMP TRUCK, $395. 1941 International platform with racks, $225. Apply Hillcrest Auto Wreckers or Phone 2225. J23-3t

'36 FORD COACH, PERFECT TIRES. Good body. Phone 3257-R. J23-3t

A PRIVATELY OWNED AND BEAUtiful 1950 Monarch 6-passenger coach. Can be financed. To trade-in. Only $1390. Sullivan's Shell Service, 186 Dundas E. J23-3t

1949 PONTIAC DELUXE SEDAN with heater, windshield washer, gasoline filter, seat covers, new tires, sun visors. Motor in excellent condition, $1325. Phone 5028. J23-3t

RE-CHROME BUMPERS, GRILLS, etc., with "Bumper Re-Nu" Not a paint or polish! Just like chrome! Lasts years! Send $1.98 or COD, Fernlor, 772 King West, Hamilton. Ont. (Dealers wanted.) J16-1m

FOR GUARANTEED USED CARS and TRUCKS

248 Front Street

J. B. BOYCE and SONS Limited

PHONE 704

OPEN EVENINGS UNTIL 9 A5-tf

ICE and FUEL

HARRY SMITH, ICE, COAL, FUEL. Pinnacle. Phone 3871. M8-tf

CARPENTRY & PAINTING

GENERAL REPAIRS INSIDE AND out. Roofing, Brick Siding, Tile and Hardwood Flooring. Concrete Walks etc. Phone 3085. J13-1m

A. E. PERRY, CARPENTER, PAINTer. Alterations, repairing, our specialty. 75 Grier St., evenings. F7-tf

MOTORCYCLES

HARLEY-DAVIDSON SALES AND service. Genuine parts, oil, accessories. Jerry's Motorcycle Sales, Foxboro. Phone 175-J-4. J16-1m

CHIMNEYS

CHIMNEYS BUILT AND REPAIRED. Estimates free. Cement mixer for rent. J. Davis, 86 N. Park St. M29-1m

RADIATOR REPAIRS

DUFFY'S CITIES SERVICE STATION J. Finkle, 72 Dundas St. W. Phone 531 or 4300-W. D12-tf

OIL BURNER SALES and SERVICE

DAYS, PHONE 4020, NIGHTS PHONE 4216-J. The John Lewis Co. Ltd., 365 Front St. M27-tf

TAILORING

CUSTOM TAILORING, ALTERAtions, cleaning, pressing, ready-to-wear. Kamel the Tailor, 148 Front Street. Phone 5140. J1 1m

RENTALS and REPAIRS

ELECTROLUX VACUUM CLEANERS for rent. Local delivery. Electrolux Sales and Repairs, 5 Highland Ave. Phone 4373. J8-1m

BOATING

OUTBOARD MOTORS, REPAIRS. Johnson Sales and Service. Jack Goyer, 183 James St. Phone 4763. Open evenings. M4-tf

FLORISTS

FLOWER LANE, 347A FRONT ST (upstairs). Flowers to the discriminating. William Jardine, floral artist. Phone 530 anytime.

LANDSCAPING

FOR FREE ESTIMATES ON LANDscaping, seeding or sodding. Phone 3943-M. M30-tf

UPHOLSTERING

"HOLLANDIA" UPHOLSTERING for the finest and cheapest upholstering with quick service. 191 Lingham St. Phone 1161-M. We Pick up. J12-1m

MORTGAGES

ARRANGED AND BOUGHT, QUINTE Mortgage Co. Representative, A. K. Black. Phone 5064, Evenings 1230-W A1-tf

TO LET

NEW MODERN TWO-BEDROOM apartment, stove, refrigerator and laundry facilities. Available July 1st. $85 per month. Adults only. Phone 2136. J23-3t

BEDROOM, SUIT TWO, CONVENiences. Apply 178 East Moira. J24

ROOM, WITH BOARD IF DESIRED. Phone 1131-W. J24-3t

SINGLE ROOM, AND GARAGE. Quiet home. Gentleman preferred. Phone 3425-R. J24-3t

4-ROOM MODERN SELF-CONTAINed apartment, near Northern Electric, available for July and August. $75 monthly. Phone 3763-W. J24-3t

3-BEDROOM COTTAGE, OAK LAKE Furnished. Ed Kellaway, grocer, corner Bridge and Everett. J24-3t

7-ROOM HOUSE IN COUNTRY. Lovely place for children. Garden and garage. Apply Mrs. Jas. Jarrell, Read. J24-3t

ROOM OR ROOM AND BOARD IN private home. On bus line. Phone 455-W. J24-3t

3-ROOM FURNISHED APARTMENT. July and August. Rangette and use of fridge. Also furnished room. Phone 2710-J. J24-2t

3-ROOM APARTMENT, UPSTAIRS. Unfurnished and unheated. Apply 86 Station Street. Apartment 5. Phone 2348-W. J23-3t

ROOM AND BOARD, CENTRAL. Phone 1281. J23-3t

NICELY FURNISHED HOUSE FOR summer months. Reasonable. Phone 4324-R. J23-3t

4 - ROOM MODERN, CENTRAL, heated apartment. Adults. $65 monthly. Apply Box 61, Ontario Intelligencer. J23-3t

FURNISHED ROOM IN QUIET home on East Hill. Phone 1258-W. J23-3t

ROOM AND BOARD, PHONE 1948-J. J23-3t

3 UNFURNISHED ROOMS. UNSUITable for children. Close to the Northern Electric. Apply 8 Wickett Street. J23-3t

NEWLY DECORATED APARTMENT, oil heated spacious rooms, closet space, modern built-in cupboards in kitchen, Marboleum tile floors throughout. Not suitable for children. $83 monthly. Apply Box 26, Ontario Intelligencer. J22-3t

FURNISHED BEDROOM, SUITABLE for one or middle age couple. Apply 53 Wallbridge Rd. W. Sharpe. J22-3t

FURNISHED ACCOMMODATION for two, bed-sitting room, kitchenette. Abstainers. Phone 2369-M. J22-3t

LOWER FOUR-ROOM, HEATED apartment with bath. Immediate occupancy. Trent Road, ½ mile from city limits. Phone 3141-M. J20-tf

ROOMS WITH BOARD, PARKING space. Phone 5068-W. J18-tf

FURNISHED LIGHT HOUSEKEEPing room. Also room and board. Phone 3771-R. J18-6t

LARGE FURNISHED HOUSEKEEPing room. Stove and fridge. All conveniences. Apply 178 E. Bridge. Phone 831. J17-tf

TOURIST RESORTS COTTAGES TO RENT

GRAHAMANOR, HOUSEKEEPING cottages, overnight cabins, room meals. Special meals by reservation. Mrs. J. W. Graham, Wellington. Phone 136. J24-1m

COTTAGE ON STOCO LAKE, TWEED Electricity, running water, boat. Available August 1st. Phone 2906-M J24-3t

2 FURNISHED COTTAGES, HYDRO and running water, at Oak Lake. By month or season. Phone 67-W-4. J24-6t

SUMMER COTTAGE AT PRESQU'ILE Point, near hotel, 7 rooms, screen verandah, hydro. Available July or August 23th on. Reasonable rental. Apply Box 4, Ontario Intelligencer. J22-23-24-26

SMALL COTTAGE WITH BOAT. hydro, excellent fishing, on Crowe River, 2 miles from Marmora. Available Aug. 1. Phone 1413-W. J23-3t

COTTAGES, FURNISHED, SAFE beach, good fishing, electricity. $25 weekly, boat included. 50 miles north of Belleville, July 1-18, August 1st on. Mrs. Albert Gunter, Gunter, Ont. J23-3t

FURNISHED COTTAGE WITH hydro, 5 minutes' west of city. Phone 1230-J between 7 and 9 p.m. J22-3t

3-BEDROOM COTTAGE, FIREPLACE furnished except linen and cutlery. Screened verandah, hydro, frigidaire, new boat, good fishing, sandy beach. Buckshot Lake. Fred Mallory, Plevna, Ontario. J22-1m

FURNISHED COTTAGE, BALANCE of June and first 2 weeks July. Phone 2266. J22-6t

THE OLDE RANGE, LAKEFRONT cottages, comfortable, airy, safe beach, reasonable rates. Mrs. B. C. Bishop, Wellington. Phone 43W12. J1 1m

VACUUM CLEANERS

FILTER QUEEN, THE ORIGINAL bagless cleaning unit. Free Demonstration in your own home. Complete parts and service. G. Clapp, 38 Dunbar St. J23-1m

LIVESTOCK WANTED

HOLSTEIN SPRINGERS FRESHENing June until fall. No blood test required. Phone M. Levine 3507-R from 6 to 9 evenings or write 236 Victoria Ave. M25-1m

REMANDED ONE WEEK

CORNWALL (CP)—Eleven men, allegedly involved in thefts of more than $1,000,000 worth of goods from textile mills here, Monday were remanded to June 29 when they appeared in court before magistrate P. C. Bergeron. Ten are charged with receiving. The men ing stolen goods. The other is charged with receiving. The men were remanded without plea.

BUSINESS DIRECTORY

ANTIQUES

BOUGHT — SOLD
Primitives, Prints, Manuscripts, Gold, Silver, Copper, Pewter, Brass,
Glass China
Antique Weapons
Indian Artifacts
T. G. WRIGHTMEYER
Period Furniture — Oriental
153 Dundas St. W. — Belleville
7-tf

AUTO WRECKERS

HILLCREST WRECKERS
R. R. 2, Belleville — Phone 3520
USED PARTS FOR ALL MAKES OF CARS AND TRUCKS. USED TRUCK TIRES

ARCHITECT

WATSON and WIEGAND
ARCHITECTS
264 FRONT ST., BELLEVILLE Cont. 28-12

ACCOUNTANTS

KENNETH J. SODEN
PUBLIC ACCOUNTANT — AUDITOR
BANK OF MONTREAL BUILDING
BELLEVILLE — PHONE 3260

W. S. GUEST, C.A.
CHARTERED ACCOUNTANT
209 FRONT ST., BELLEVILLE
(Head Quinte Assoc.)
Telephone 949

GEO. A. WELCH
and COMPANY
Chartered Accountants
BELLEVILLE
(Stobie Building)
Phone 4306 — 346 Picnacle St.
Ottawa — Cornwall

E. J. S. WALLWORK
CERTIFIED
GENERAL ACCOUNTANT
— Established 1936 —
49 Campbell St., Belleville
R. R. No. 2

PAINTING, DECORATING

BOB CARTER
Interior and Exterior Decorator — Paperhanger
ALL TYPES WOOD FINISHING
Phone 4969 — 226 Coleman St.

BUILDING CONTRACTORS

WILLIAM BELCH
GENERAL BUILDING
REPAIRS and ALTERATIONS
First Class Workmanship
80 PINE STREET

HARRY CARR-BRAINT
CARPENTER & CONTRACTOR
OVER 26 YEARS EXPERIENCE
Phone 3264 — 76 Church St.
Enrl St., Belleville — Phone 3644

BUILDERS' SUPPLIES

LUMBER
ROOFING — INSULATION — SID-ING — WALL BOARD — MASONITE — PLYWOOD — SASH — DOORS — MOULDING — HARDWARE
R. D. McFIT
Lumber and Builders' Supplies
370 FRONT ST. PHONE 1633 33-1-y

PIT RUN SAND and GRAVEL
CRUSHED GRAVEL, CONCRETE SAND and CRUSHED GRAVEL
POWER SWEEPING and CONCRETE
Dial 4040 — TRENTON
J. D. VanALSTINE
CONSTRUCTION

CHIROPRACTORS

R. D. KNOX, D.C.
DOCTOR OF CHIROPRACTIC
X-RAY
204½ FRONT ST.
Over Stroud's Gift Shop
Excepting Wed. and Sat.
Phone
Office 3120 — Res. 295

R. A. WYATT, Ph. C.
CHIROPRACTOR & DRUGLESS THERAPIST
Mineral Pure Bath with Massage
Reduction of Tonsils and Hemorrhoids
Office and Residence: 117 Dufferin
Opposite Hospital, for convenience
Phone 900 — Lady attendant

R. RICHEL, D.C.
Doctor of Chiropractic
Consultations by Appointment
X-Ray
318 CHURCH ST.
Office Telephone 3591 23-1-y

EAVESTROUGHING

Trough installed, 30c per foot and up
Eavestroughing for sale $13.00 per hundred
Seeding of all kinds and repairs
WORK GUARANTEED
Will work in a 20 mile area from address
G. BAILEY
Point Anne
Phone 607-W-1

FLOORS and WALLS

PIDUTTI — FABBRI
TILE and TERRAZZO CO
GLAZED and UNGLAZED FLOOR and WALL TILE
TERRAZZO FLOORS — Guaranteed
Repairs on Tile and Terrazzo
Floors — ESTIMATES
PHONE 8230 or 1037
51 NORTH FRONT ST. M26-1-y

PICTURE FRAMING

ALL TYPES OF PICTURES EXPERTLY FRAMED
See Our Wide Range of Mouldings. Prices on Request. No Obligation.
QUINTE
PAINT & WALLPAPER
3 MARRATT ST. PHONE 313

FOOT SPECIALIST

H. W. ROBESON, M.N.
ALL FUNCTIONAL DISORDERS OF THE FEET
Fallen Arches — Swollen Ankles — Bunions — Tired Feet — Corns — Calluses — Ingrowing Nails — Arthritis
OFFICE HOURS: 9 to 12, 1 to 5, 7 to 9
164 Front Street
Opposite Bus Terminal

HAIR DRESSING

LEEMAN'S HAIRDRESSING
187 GEORGE ST.
OUR SKILLED OPERATORS ARE AT YOUR SERVICE
PHONE 202 for Appointment

INSURANCE

HALL & EARLE
(Non. B. Earle, Ken Oyster)
ACCIDENT and PLATE GLASS
Insurance — Fire, Automobile
218 FRONT ST. PHONE 1547
324 Ann St. PHONE 2479

BURROWS & FROST
GENERAL INSURANCE
and Real Estate Agents
Established More than 100 years
249½ FRONT ST. PHONE 482

MASSEURS

C. H. HUGHES M.S.P. (Eng.)
OFFICE 308 COLEMAN STREET
BY APPOINTMENT ONLY
PHONE 900 OR 3817-M

MIMEOGRAPHING RUBBER STAMPS

THE JAMES TEXTS LIMITED
Fast, efficient work for all needs: Reports, Circular Letters, Statements, Price Lists, Invoices, etc. Three day service on Multilith Offset Printing.
Rubber Stamps — Addressing Machines and Supplies
179 - 183 Front Street
Phone 863 or 725

SHARPENING SERVICE

LAWNMOWERS and SAWS
MACHINE SHARPENED and REPAIRED
LAWN ROLLERS TO RENT
ART SAGE
ELECTRIC SHARPENING
19 BALDWIN STREET at KING
PHONE 2350
3.30 p.m. to 12.00 p.m. Daily
Saturdays: 8.30 a.m. to 5.30 p.m.

TYPEWRITER REPAIRS

THE JAMES TEXTS LIMITED
Prompt and Efficient Repairs on ALL MAKES OF MACHINES
Typewriters and Adding Machines for Sale
179 - 183 Front Street
Phone 863 or 725

VISION SPECIALISTS
McFEE and ROSE
OPTOMETRISTS
257½ Front Street
BY APPOINTMENT

UPHOLSTERING

ROSSMORE
UPHOLSTERING
Phone Mt. View 44-R-1-2
New and Used Furniture and Automobile
Free Estimates—Samples Supplied
Air-Foam Rubber a Specialty
HOWARD LOCKWOOD
R. R. 7, BELLEVILLE

VETERINARIAN

DR. PAUL POSTIE
VETERINARIAN
Office at:
29 COLLEGE ST. E.
BELLEVILLE
Phone 1422

DR. J. G. HAMILTON
VETERINARIAN
Office at:
433 BLEECKER AVE.
Phone 2537

DR. HARRY W. BURNS
VETERINARIAN
OFFICE IN THE BELLEVILLE ANIMAL HOSPITAL
Phone 4700 — 109 Dundas St. E.

FLOOR FINISHING

EARLE DARRAH
Phone 6411 — 56 Bryce St. E.
SANDING MACHINES and FLOOR SANDING DISCS TO RENT
Expert Installation on Mastic Rubber Tile and Herringbone Floors
FREE ESTIMATES
As Near as Your Phone

BUILDING CONTRACTORS

Cement Work of All Types
Sidewalks — Foundations
Cisterns — Chimneys
FOR ESTIMATES, PHONE
MORAN BROTHERS
MOUNTAIN VIEW 30-R-31

SERVICE

OIL BURNER and STOKER SERVICE
NIGHT PHONE 681-0
RADIO and APPLIANCE REPAIRS
VAN DUSEN BROS. LTD.
329 Front St. Phone 3955
27-1-tf

RENTALS

SAVE MONEY—DO IT YOURSELF.
RENT OUR
FLOOR SANDING MACHINES
FLOOR POLISHERS
PAPER HANGING KIT
Phone Appointment, Complete Line of Interior Decorating and Home Finishing Supplies.
QUINTE
PAINT & WALLPAPER
18 MARRATT ST. PHONE 313

Sweden Building Giant Shelters At $90,000,000

STOCKHOLM (CP)—Sweden is building 200 giant shelters under her granite cliffs and mountains where her warships and aircraft will be stored and serviced safely in the event attacks by a future war.

The shelters, costing a total of about 450,000,000 crowns (about $90,000,000), will also accommodate Sweden's civilian staffs, chief radar stations and other essential military and civilian services.

More than $40,000,000 worth of these shelters have already been built.

After the first atom bomb fell on Japan, Sweden's military leaders made a secret inventory of all the country's cliffs and mountains strong enough and high enough to serve as "roofs" for underground shelters, powerful enough to resist attack. They wanted something bigger and better than the underground u-boat pens built by the Germans in the war.

Had Only to Enlarge

Nature had already done some of the excavation work. In many cases, man had only to enlarge, deepen or improve.

Because of this, the experts estimated, the total cost of the "operation fortress" could be kept down to $90,000,000. Of that total, about $22,000,000 is being spent on "stores and workshops," $17,000,000 on "harbors and inlets and docks." $13,000,000 on "battle positions," $12,800,000 on "fuel stores," $9,000,000 on "camouflage," $7,000,000 on "aircraft detection units," $4,500,000 on "staff premises" and $4,200,000 on "shelters for diverse purposes."

Secret Work

Above ground, are runways for aircraft landing for attention or taking off for operations. The aircraft are towed by jeeps through tunnels in the mountainside wood shops.

Alongside the workshops, are hangars where aircraft can be stored, safe from atomic and other forms of attack.

The "battle positions" include underground coastal artillery units complete with radar and other devices, placed at strategic points along the route which a sea-borne invasion force would take if it came from the east.

Deutsche Mark Established By Allies in Healthy State

By HANNS NIEBEGURG

FRANKFURT (AP)—Five years ago this week the Allies introduced a drastic monetary reform to defeated West Germany and created the Deutsche mark.

The mark ever since grown into one of the world's healthiest and most stable currencies. The flourishing economy it supports has topped almost all pre-war production records.

West Germany's industrial production rate now hovers at about 130 per cent of the 1936 level when the country entered a rearmament boom for Hitler's war. There even are prospects that the Bonn republic will capture industrial supremacy in Europe this year.

Credited with having brought about this spectacular recovery are the $1,605,634,000 United States Marshall aid grants and other American assistance, the industry of the German worker, the Korea war, and a liberal economic policy labelled "social market economy."

Ardres Campaigner

The man who introduced this liberal economic policy is Economics Minister Ludwig Erhard, born of the most active campaigners for a free economy among all European currencies.

Interest rates, prices controls still exist but at the Swiss exchanges, most sensitive European currency barometer, the Deutsche mark remains virtually solid at 4.41 to the dollar, slightly above the official rate of 4.20.

The monetary reform ended a primitive type of barter economy in Germany which relied heavily on barter and which the American agent largely as its basic "currency."

Introduced in 1948

June 20, 1948, the new currency was introduced in the Western zones. Old currency was declared deposits were revalued one Deutsche mark to about 15 old Reich marks. Germans were allowed a maximum cash quota of 40 marks (90.35).

Shortly after, the Soviet zone introduced its own Deutsche mark, now worth about one-fifth of the western version.

There are today more than 1,000,000 jobless in West Germany but authorities say that most of these are over-aged or physically unfit.

The housing shortage will remain for years in a country where 8,000,000 dwellings were smashed by Allied bombs or in battle and millions others damaged.

But despite these facts, Germany's building economy is highlighted by these features:

Germany tops all European countries in reconstruction and now has a "home a minute" program with a target of 500,000 new dwelling units to be built in 1953. Income Increases

The national income from 1949 to 1952 rose by 25 per cent and now is at 1,085 marks ($258.21) per capita. At the same time, the government's social contributions for the war - victims, pensioners and pensioners rose from 10,900,000,000 marks ($2,570,600,000) to more than 18,000,000,000 marks ($4,284,-00,000).

Germany practically no foreign trade in 1948, the Germans boasted up to the end of 1952 of more than $4,000,000,000 last year. Exports in 1952 reached an all-time high in April, 1953, with exports exceeding imports by 274,-000,000 marks ($65,000,000).

Germany ranks among the world's biggest shipbuilding countries and has increased automobile production more than 300 per cent since 1948.

German steel manufacturers predict that the steel output soon will be second only to the United States and Russia. Production records are also expected in the coal, chemical and machine tool industries.

Fired Two Shots

STRATFORD (CP)—Police said Elwood Bailey, 52-year-old deaf mute of St. Marys, was in comfortable and relatives at bay for nearly four hours Tuesday night and fired two shots at them.

They said the man took a rifle from a hardware store, went to the home of his brother, Evander, where he lived, and refused to give up the rifle despite pleas by members of the family.

He was eventually overpowered and lodged in police cells here.

HELPS FITNESS

HALIFAX (CP)—The physical fitness division of the Nova Scotia education department plans to sponsor tours of the province by high school athletic units for the third summer in a row. The tours, designed to acquaint the youngsters with their province, began in 1951.

Rhee Hopeful 'New Channels' May be Opened

SEOUL (AP)—President Syngman Rhee said today that forthcoming talks with Walter Robertson, U. S. assistant secretary of state, may "open new channels" to settlement of the tangled Korean truce problem.

In an interview tape recorded by NBC correspondent Edwin Newman, Rhee said talks may open new channels so an armistice "may be more agreeable to us and perhaps more honorable to the United States."

Robertson, the state department Far East chief, arrived in Tokyo today on a special mission to the truce crisis. He brought with him a secret letter to Rhee from Secretary Dulles and is expected to arrive in Seoul to see Rhee Thursday.

BRITISH NAVAL HEAD

LONDON (Reuters) — Vice-Admiral John Felgate Stevens has been appointed British commander-in-chief, America and West Indies station, it was announced Tuesday. The appointment also carries with it the post of deputy supreme Allied commander in the Atlantic. He will take up his new posts in October, succeeding Vice-Admiral Sir William G. Andrewes.

Live Poultry WANTED
Top Cash Prices Paid. Picked up at farm.
Phone 1894-W
Dave Stirling
Gerald Nelson

PREPARE NOW

FOR NEXT SEASON'S
HEATING COMFORT
LET US
CLEAN — CHECK — ADJUST
YOUR OIL BURNER OR STOKER
PHONE 3955
VANDUSEN
137 FRONT ST.

PLATING
BELLEVILLE PLATERS
Specialists in Copper, Nickel, Chrome Plating
Phone 3226 — P.O. Box 163
Next to Y.M.C.A., Campbell Street.

HEADQUARTERS
WHOLESALE AND RETAIL
GOODYEAR
BELTING
of all kinds
• FHP BELTS
• MULTI V BELTS
• FAN BELTS
GARAGE OPERATORS!
WE CARRY A COMPLETE LINE OF
GOODYEAR
RAD HOSE
including the sensational new Goodyear Flexible Rad Hose. 18 pieces will fit any Canadian model car or light truck.
CLIFF BARAGAR
118 FRONT ST. PHONE: 346

FOR RENT
Thriving Corner Grocery
Good locality. Large Turnover.
IMMEDIATE POSSESSION
Stock at Inventory. Equipment reasonable.
REPLY TO BOX 89, ONTARIO INTELLIGENCER

TELEVISION BARGAINS
We have a number of Television Sets that have been demonstrated and have marks or scratches on the cabinet. These have been reduced in price, with reductions up to $100.
All are 1953 models, and carry new set guarantee. Hallicrafter, Electrohome and Addison to choose from.
This is your opportunity to get a new Television set at a real bargain price.
HITCHON RADIO
4 Bridge St. E. — Belleville

STIRLING

Jean Cooke Heads Ladies Bowling Club

STIRLING — At the organization meeting of the Stirling Ladies' Lawn Bowling Club the following officers were chosen for the current year:

President, Jean Cooke; vice-president, Lillie Green; secretary, Verna Woolhurst; treasurer, Evelyn Burgess. Committees: Home league games and prizes, Phyllis Patterson, Mrs. Hall and Mrs. Bronson; tournament games, Pearl Fraser, Lillie Green and Luella Bronson; prizes tournament games, Rose Spry and Lottie Jeffrey; lunch, Audrey Elliott, Mrs. Carleton, Bessie Patterson, Marion Wells; fitters, Evelyn Burgess, Rena Fox and Gladys Lancaster.

MEAT FIES KILL

LONDON (Reuters)—Two persons have died and 1,131 have been poisoned in a recent outbreak of food poisoning in Lancashire from meat pies, Health Minister Ian Macleod said Tuesday. The pies became contaminated with a virulent form of salmonella, a poisonous bacteria.

CAMPBELLFORD

Canadian Legion Street Dance Attracts Many

CAMPBELLFORD — The annual street dance and carnival sponsored by Branch 173 of the Canadian Legion was held on the Legion grounds on Saturday evening.

The event attracted large crowds, although early in the day it was feared a storm which threatened the district would cause postponement of the event.

Money raised by the carnival is used to further the Legion's program of building playgrounds and equipping them for children in the district.

REPAIR RED SHIP

HONG KONG (AP)—A heavy police guard barred newspaper men today from the 7,000-ton Chinese Communist ship Nan Hai, here for engine repairs and believed to be the first Chinese Red ship to put into Hong Kong in almost two years. The Nan Hai crept into the harbor before dawn Tuesday from Canton and anchored at a commercial buoy.

Staff Honors Retiring Editor Of the Telegram
TORONTO (CP)—Members of the staff of the Toronto Telegram gathered at a dinner Tuesday night in honor of Reginald McEwen, retiring as editor of the Telegram after 39 continuous years of service.
ARTHUR McEVOY, whose gently humorous comments were widely quoted long before he became editor in 1942, was given a matched pipe set. He surprised it was a tribute to the length of service of his current pipe rather than his pen.
The presentation was made by A. W. J. Buckland, president of The Telegram, who said Mr. McEvoy's integrity and consistent fairness had inspired his associates over the years.
At the dinner were Burt Richardson, former editor of the Saskatoon Star-Phoenix, who succeeds Mr. McEvoy, and W. T. J. Salder, whom he succeeded.

WON VC TWICE

WARE, England (Reuters)—Lt.-Col. Arthur Martin-Leake, 79, first man to win two Victoria Crosses, Britain's highest military award, died at his home near here Monday, it was announced Tuesday. Col. Martin-Leake, a medical officer, won his first VC in South Africa in 1902 for rescuing a wounded officer under fire. He won the second in 1915 for rescuing wounded men lying near the German trenches in the First World War.

TRENCHING
and
DRAINAGE
Weeping Tile Beds, Water Services, Ditches, Farm Drainage, Clean Trenches for Cement Farms.
Apply Box 26
Ontario Intelligencer

EXPLOSION INSURANCE

OTHER HAZARDS
We insure against Polio, short period Holiday Accident & Baggage at small cost. Boats of every kind...Golf, Instrument, Arts and every kind of Floater. Personal Liability.
JAMIESON BONE & CO.
FIRE, AUTO & INSURANCE
163 Front St. Phone 1344

REAL ESTATE
MEMBER of the Ontario Association of Real Estate Boards and of the Canadian Association of Real Estate Boards.
GEO. N. GORMAN
166 FRONT ST. (Opposite City Hall)
REALTOR

and be SURE to include
THE ONTARIO INTELLIGENCER
For HOLIDAY MAILING
WHEREVER YOU GO!
YOU'LL ENJOY
★ LOCAL AND WORLD-WIDE NEWS
★ COMPLETE SPORT COVERAGE
★ POPULAR COMICS
★ FISHING — BY HAROLD KNIGHT
★ SOLUNAR TABLES — BY HAROLD KNIGHT
★ POPULAR FEATURES FOR WOMEN
1 Week . . . 25c
2 Weeks . . . 50c
1 Month . . . 85c
OAK LAKE
CARRIER DELIVERY WILL BEGIN THE END OF JUNE
PLEASE CALL THE CIRCULATION DEPARTMENT
THE ONTARIO INTELLIGENCER
PHONE 4600

EATON'S Store-Wide SALE

Thursday, Friday and Saturday, June 25th, 26th, 27th

2-Ply

Nylon Yarn

DOOR OPENING SPECIAL

Shrink resistant, 2-ply nylon yarn for socks, sweaters, baby garments etc. Comes in skein of 4 ozs. Full dyelot assorted in some of the colours in our large stock which accounts for the low price. Shop early for this special.

EATON Door Opening Special, each ..... .29

—EATON'S Main Floor

Clearance of

Family Footwear

DOOR OPENING SPECIAL

Be at EATON'S early for this great bargain the quantities are limited but the values represent a great saving. Children's, misses' and women's shoes and sandals. Colours black or brown in the group. Sizes: Children's 2 to 10, misses' 11 to 2 in the group, women's 4 to 8, boys' 2 to 5 in the group.

EATON Door Opening Special, pair 1.98

—Footwear—EATON'S Main Floor

Girls'

Cotton Dresses

DOOR OPENING SPECIAL

Manufacturer's clearance of dresses. Wide assortment of styles and sizes. Colours yellow, green, powder blue, pink or tan. Sizes 7 to 14 in the group.

EATON Door Opening Special, each 2.98

—Girls' Wear—EATON'S Second Floor

Men's

Work Socks

DOOR OPENING SPECIAL

A good grey 10½ all wool work sock. Excellent for wear in heavy work boots. Machine size only.

EATON Door Opening Special, pair ..... .69

—Men's Wear—EATON'S Main Floor

Specially Priced!

Rayon Briefs

DOOR OPENING SPECIAL

Tailored style in well cut classic brief, double gusset and elastic waist. Colour white only. Sizes small or medium in the group.

EATON Door Opening Special ..... 2 for .99

—Lingerie—EATON'S Second Floor

Monarch 18" Power Mower

Exclusive with EATON'S Air-Cooled Engine

- 10¼" rubber-tired wheels
- 1½ h.p. 4-cycle engine
- Fingertip control on clutch
- Briggs and Stratton engine

Easy rolling power mowers equipped with 5 heat treated crucible steel blades and idler, pulley - type clutch . . . . offered now, with Summer gardening still ahead of you.

EATON'S Store Wide Sale Cash Price, Each

99.99

—EATON'S Basement

Specially Priced!

Blanket-Paks

Handsome all-wool plaid rug . . . enclosed in handy zippered carrying case of plastic and wool plaid. Use as cushion or rug. Rug about 45" x 58".

EATON Store Wide Sale, each 5.49

—EATON'S Basement

Wading Pools

Hours of cooling fun for the kiddies . . . Large "Vinylite (trade name) plastic pools easy to inflate, easy to deflate for storage. Colours, red bottom with green ring side . . . complete with repair kit. About 6" deep.

EATON Store Wide Sale, each 3.29

—EATON'S Basement

Strong Steel

Waggons

Red baked enamel body with white wheels. 7" disc type wheels and steel undercarriage. Waggons have cold rolled steel edges, no seams, joints or welds; bottom is strongly reinforced. Size about 30"x13½"x3½" sides.

EATON Store Wide Sale, each 5.89

—EATON'S Basement

Adjustable

Ironing Boards

Adjustable ironing boards made of lightweight steel, means easy ironing days ahead . . . and note the low price! The generous size of the perforated top will be welcomed by most housewives, too!

- Blue enamelled finish
- Folds compactly
- Surface about 14½"x54".

EATON Store Wide Sale, each 9.99

—EATON'S Basement

Reg. 199.95 Coffield Washers

Save 50.00! End-of-Line Clearance!

EATON Special Cash Price, each ... **149.00**

Another exciting value . . . Coffield Washers, modern in design, a saving of 50.00. Just wait till you see the many convenience features . . . the semi-automatic operation . . . the shining beauty of this saving-priced washer.

- Pressure Adjustment . . . to increase or decrease pressure of wringer as desired . . . and to help prolong life of your clothes. Gleaming "Lovell" safety wringer.
- Fast Action Pump for convenient filling and draining of generous-sized porcelain enamelled tub. Exterior has gleaming white finish with chromium-plated and coloured trim.
- New Automatic Time Clock permits you to set time for clothes that are washing and go on with other work. Washing machine automatically shuts off when time has elapsed.

Budget Plan Terms may be arranged if desired

—Electrical Appliances —EATON'S Basement

Low Priced

Strollers

Blue leatherette seat, strollers have enamelled front fenders, foot rest . . . leatherette shopping bag. Folds easily.

EATON Store Wide Sale, each 7.89

—EATON'S Basement

Plushy Textured "Seconds"

Special "Fieldcrest" Towels

Large size Bath Towels. About 24"x46" EATON Store Wide Sale, each 1.29

Hand Towels about 16"x28" ..... .69

EATON Store Wide Sale, each

Face Cloths about 12"x12" ..... .35

EATON Store Wide Sale, each

Because not all colours are available in each towel size, EATON'S was able to make an advantageous buy on these beautiful towels. Buy now for home or summer cottage! They're in "Capri" bordered design and though classed as "seconds" the appearance and wear should not be affected to any marked degree. Solid colours of orchid, lemon, red, white, tropic pink, tropic blue, dark green or blue in the group.

—EATON'S Main Floor

Cotton

"Fieldcrest" Bedspreads

Large size bedspreads classed as "seconds" of the well-known "Fieldcrest" line because of minor flaws in weave hence this extraordinary low price. Wearability and service should not be affected and cotton boma spun type weave does full justice to the delightful pattern design. Floral, blue, green or gladstone in the group. Size about 90"x105".

EATON Store Wide Sale, each 5.69

—EATON'S Main Floor

White Cotton

Flannelette Blankets

Buy now for the summer cottage or home use, buy and share in the savings represented by these creamy white soft napped cotton flannelette blankets, barred with green, blue or rose . . . a good serviceable quality at an exceptionally low price.

EATON Store Wide Sale Price, pair 5.39

—EATON'S Main Floor

Men's Fine

Quality Dress Shirts

Good quality cotton broadcloth dress shirts. Fully cut with breast pocket, long sleeves, has fused collar and is "Sanforized" to help prevent shrinking. Colours beige and grey, 14½ to 16½ in the group.

EATON Store Wide Sale, each 3.49

—Men's Wear—EATON'S Main Floor

Comfortable

Shoes for Men

Men's shoes with Kip or Elk (trade name leather) uppers. For foot easy comfort whether gardening, golfing or casual. Moccasin or plain uppers, moulded rubber or soles. Colour brown. Sizes 6 to 11 in the group.

EATON Store Wide Sale, pair 4.68

—Footwear—EATON'S Main Floor

Boys' Summer

Sport Oxfords

"Pan-Cord" composition soles, Elk (trade name) leather uppers. Rugged raised moccasin vamp, firm support for growing feet. Colour brown only. Sizes 1 to 5½ in the group.

EATON Store Wide Sale, each 3.99

—Footwear—EATON'S Main Floor

Women's

Rayon Knit Gowns

Laced trimmed, priced for economy, a few "seconds" in the group but the imperfections are slight and should not affect the wearing qualities. Colours pink or blue, sizes small, medium or large in the group.

EATON Store Wide Sale, each 1.79

—EATON'S Second Floor

Save on Cannon

Tea Towels

Firmly woven, cotton towels in a choice of white or gold-and-white with multi-coloured stripes. About 16"x30".

EATON Store Wide Sale ..... 3 for 1.00

—EATON'S Main Floor

"Wabasso" Hemstitched

Pillow Cases

Look at them, feel the quality, and you'll say they are wonderful value as a gift, they'll receive an enthusiastic welcome. Fine sturdy quality cotton, closely woven and expertly balanced, with hemstitched borders. Size about 42"x32".

EATON Store Wide Sale, pair 1.39

—EATON'S Main Floor

Men's

Dress Trousers

A wool and rayon dress trouser with self belt and a zipper closure. An excellent value at this low price. Colours navy, beige or brown, sizes 30 to 40 in the group.

EATON Store Wide Sale, each 5.99

—Men's Wear—EATON'S Main Floor

5-Pc. Chrome Plated

Dinette Suites

Several styles to choose from but not all styles in all colours. Wood grain and pearl tone plastic tops, bent tubular, with matching chairs.

EATON Store Wide Sale Cash Price, 5 pc. set 69.99

—Furniture—EATON'S Third Floor

Women's

Rayon Crepe Dresses

Broken style and size range, some have short sleeves with tucked back cuffs. Others have V-necklines button front style with two front pockets and matching belt. Sizes 16 to 42 in the group.

EATON Store Wide Sale, each 8.88

—EATON'S Second Floor

Children's

Cotton Play Suits

Tuck-in style check blouse with Peter Pan collar button down front style. Shorts have shirred elastic back, two slash pockets with matching trim on edge of pocket. Colours navy and white, red and white or green and white. Sizes 8 to 14 in the group.

EATON Store Wide Sale, each 2.99

—EATON'S Second Floor

"Pequot"

Cotton Sheets

Though classed as seconds these smooth white cotton sheets should give excellent service. Plain hemmed and extra long, fine sheet 81"x108".

EATON Store Wide Sale, each 2.98

—Men's Wear—EATON'S Main Floor

Men's Cotton

Broadcloth Pyjamas

Clearance of men's cotton broadcloth pyjamas. Good quality "Sanforized" cotton broadcloth. Sizes A to E plain and stripes in the group. Colours of green, brown or blue.

EATON Store Wide Sale, each 3.59

—Men's Wear—EATON'S Main Floor

Men's

Denim Jeans

Fully cut "Sanforized" blue denim jeans. A heavy weight garment for summer wear. They have four pockets, zipper closure. Sizes 30 to 42 in the group.

EATON Store Wide Sale, each 2.88

—Men's Wear—EATON'S Main Floor

Hardwood Construction Dinette Furniture

Hardwood construction with top and front of deep toned walnut veneer. Drop leaf Duncan Phyfe style table with double pedestal base extending to 72".

EATON'S Store Wide Sale, each 69.50

Matching china cabinet. EATON'S Store Wide Sale, each 77.00

Matching side chairs. EATON'S Store Wide Sale, each 13.50

—Furniture—EATON'S Third Floor

Modern Abstract, Glazed Pottery

'Twin' Table Lamps

Harmonizing translucent paper parchment "fit-up" shade. Overall size about 26" high. Choice of Blue Ice Chartreuse & Ming Green.

A. Slim columnar design sculptured with ribbon and flowers in bas-relief.

B. Modern, fluted, petal-like design with graceful bas-relief effect.

EATON Store Wide Sale, (one table) pair 12.95

Each 6.95

—EATON'S Third Floor

Bunk Beds

With Springs and Mattresses

Equip camp or cottage, city home or town room with these brown enamel steel double decker beds. Sturdy tubular section. Two rolled-edge cotton mattresses covered with floral cotton ticking. About 36" wide.

EATON Store Wide Sale, each 37.78

—EATON'S Third Floor

Outstanding Value!

Cottage Sets

Crisp, checked white cotton scrim, trimmed with floured cotton percale in red, green or blue. Set includes 1 pr. 57"x36" tie-backs, about 2½ yds. EATON Store Wide Sale, set 1.98

—EATON'S Third Floor

Women's

Cotton Housecoats

Women's floral design housecoats in wrap around style with separate belt and gored sleeves. Turn back collar, sizes 14 to 20 in the group.

EATON Store Wide Sale, each 3.69

—EATON'S Second Floor

Rayon Marquisette

High-count, sheer and closely woven, rayon marquisette by the yard. Luxurious in appearance and priced in new yes money. 10" only this sale, about 42" wide.

EATON Store Wide Sale, yard ..... .59

—EATON'S Third Floor

T. EATON Co.

The Ontario Intelligencer

BELLEVILLE, ONTARIO, THURSDAY, JUNE 25, 1953

5c Per Copy, 25c Per Week

★★ Authorized as Second Class Mail, Post Office Department, Ottawa.

THE WEATHER

Friday — Thunderstorms. Low St. 55th St.

TEMPERATURES

	Max.	Min.
Today	70	54
One Year Ago	80	63
Rainfall—.04 inch.		

Marlene Stewart First Canadian To Win British Open

Defeats Irish Shotsmith 7 and 6 in 36-Hole Final

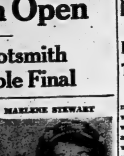

MARLENE STEWART

19-year-old golfing sensation from Streetsville, Ont., wife, British Women's Amateur golf title.

PORTRUSH, Wales (CP)—Miss Marlene Stewart, Canada's golfing prodigy, today won the British women's amateur open with an easy victory over Ireland's Philomena Garvey.

"Little Miss Magic Leaf," as the gallery christened Miss Stewart over a classy international field in her first big tournament outside North America.

Stroking coolly all the way, she won the 36-hole final round on the Royal Portrush links seven up, with six holes to go. She was never in danger from the 14th hole. As in all her matches, the 19-year-old former Canadian Open champion from Postfill, Ont., just kept on playing near-flawless golf, gradually shaved every time her Irish rival faltered.

Finished Yet Hot

The first break came at the 14th, where Miss Garvey finished her second into a bunker. At the halfway mark, Marlene was six strokes ahead and, though her lead was shaved once after lunch, she was never in real danger.

The result came as a surprise to the gallery, most of whom had never heard of Miss Stewart when the tournament started last Monday.

Miss Garvey, six times Irish champion and a veteran of the war, came from the fishing village of Ballray in County Louth. This was the second time she had been finalist in the British open. In 1946, at the age of 17, she was runner-up to Mrs. G. W. Hetherington, an Ulster golfer.

Miss Stewart, stroking beautifully, finished the morning 18 holes six up on her Irish opponent. She played them in better than par figures, 72 to Miss Garvey's 78.

In the afternoon the Fostfill nine now her margin widened when Miss Garvey lost the 20th hole. But with a spectacular iron second and a three-yard putt, the Canadian star sunned her six-hole lead with a birdie 3 at the 21st-yard 32nd hole. Another three at the 22nd made her seven up.

The 27th is the Canadian was still seven up after halving the four previous holes with her Irish opponent in par figures.

The 29th ended Miss Garvey's hopes when her drive on the 31st-yard Marlene, who started the Canadian golfing world in 1950 by becoming the youngest winner of the Canadian Ladies' Golf Union's Close and Open championships, has won 28th, 29th and 30th with Miss Garvey to end the match with the last six holes unplayed.

Never Threatened

The fact that Canadian, six inches shorter than her Irish opponent, hit her ball further on the last five holes of the first 18 and was never seriously threatened after that. She had those five holes in better than par figures to complete the first round in 72.

Up to the 13th it had been up and tuck. Miss Stewart, wearing a grey skirt and white shirt and the vivid peaked tartan beret, was one ahead at the ninth.

Birdies Tenth Hole

She won the 10th in a birdie 3 there, lost the 11th but failed to match Miss Garvey's approach and putting on the long 12th and 13th.

The 14th halved, chiefly due to Miss Garvey's brilliant chipping. In the 15th the Irish girl threatened her tie shot and thereafter was in constant trouble.

On the last green she missed from a yard. Miss Stewart shot her honeyed putt in 36 to Miss Garvey's 41, which gave the Canadian an 18-hole total of 72, the match was played in brilliant sunshine.

The 19-year-old machine golfer from Postfill, Ont., was the first Canadian to win the title and is the British women's amateur, and the way she played it had the gallery agog in spells in full cry.

Royal Guard of Honor Gets Lost As Cheering Scots Greet Queen

GLASGOW (AP) — The Queen rode today into the heart of the Scottish industrial area and received the wildest—and friendliest—welcome to be given her in this country.

Thousands broke through the police lines cheering "Hello, Liz" and "Welcome" as she and the royal guard of honor got lost—many times—in the crowds that thronged the sidewalks.

Police were at least 30 casualties. Women and children were caught in the crush and the 72 Argyll and Sutherland Highlanders in the royal guardsmen collapsed, too.

The Queen was smiling and calm as her car and the escort surged slowly within reach of the royal car entering George Square in the centre of this industrial city.

Mounted police nosed their way through to clear a path. Police trying to hold back the throng were heckled as they shoved through to see the Queen."

The Queen wore a neat navy and white ensemble. Her swing-back duster coat of navy taffeta was cut with the usual length, deeply cuffed wide sleeves. It swung to show the pale gold satin lining underneath.

A small white straw hat, white gloves and white shoes completed court shoes provided the contrast. Her jewelry included a triple pearl necklace and a diamond brooch.

The Duke of Edinburgh, who rode beside his wife, wore a dark lounge suit.

Servant that Scottish nationalists would stir up demonstrations during the Queen's visit have failed to materialize. But the royal tour went into its third day.

Tonight, while fond of the pretty young sovereign, object to her title as Elizabeth I—putting it out the first Elizabeth reigned only over England before the English and Scottish crowds were joined.

Some mail boxes bearing the insignia "Elizabeth R" painted months ago but all has been scrubbed and gay since the Coronation tour got under way.

CHRISTIE TO HANG FOR KILLING WIFE; HELD NOT INSANE

Mild-Mannered Clerk Told of Slaying Seven

LONDON (CP) — John Christie, mild-mannered 53-year-old clerk, who admitted strangling seven women and concealing their bodies at his dingy Notting Hill flat, today was found guilty of one murder and was sentenced to die on the gallows.

Christie was tried specifically only for murdering his 54-year-old wife, Ethel, but frankly admitted strangling seven younger women in outbursts of sexual hysteria over a period of 18 years.

A jury of nine men and three women rejected his plea of insanity and found Christie guilty after one hour and 2 minutes to reach their verdict.

Christie smiled at his counsel as he entered the dock to hear the verdict. He merely compressed his lips when asked if he had anything to say before sentence.

He stood gripping the front of the dock on hard the veins on his hand showed as the usher called for silence while the bewigged judge donned the black hat symbolical of the death sentence.

Closes Case

Christie's face blanched and he clenched his lean jaws as he heard Justice Finnemore, 63, sentence him to the neck until dead."

As the judge's solemn voice rolled on, the 5-foot-6 man stood, his face expressionless, and preceded his two guards down the steps to the cells. But as he disappeared from view, he turned and waved, and his head to his face as though about to weep.

He was sentenced by Justice Sir Donald Finnemore who had turned the case over to the jury at 4:40 p. m. (11:40 a. m. EDT) after a summation in which he described Christie as "cunning, unscrupulous and callous" as "horrible and horrifying."

Christie's counsel had described the slayer as "mad as a March hare" and pleaded that he be found to an insane asylum instead of to the gallows.

The jury, during his summation after the 3½-day trial, mentioned the seven women Christie admitted. Christie was sane though eccentric and the defence medical testimony was to be definitely out of left mind.

The judge said: "I do not know whether any jury before in this country or perhaps in the world, has had to consider a man charged with murder go into the witness box and tell the jury: 'Yes, I did kill this victim. I killed six others as well, and I am glad to say I did.'"

Finnemore addressed the jury of nine men and three women in Old English style and said: "The defence counsel made an impassioned plea for a verdict of insanity, but insane" and the crown prosecutor countered with a flat demand for a verdict of guilty.

Christie Detached

Christie was detached throughout the three morning as Derek Curtis-Bennett, one of Britain's most experienced criminal lawyers, demanded: "The man's crazy isn't he?" and painted a killer who slew his wife without motive beyond a desire to ease her sufferings as described in a convulsion.

(Continued on Page 8.)

Election Pot Simmers Down; Coldwell Predicts CCF Gains

By Canadian Press Staff Writer

The election pot, boiling vigorously for the last few days, simmered down, slightly Wednesday night. Hon. George Drew, Progressive Conservative leader, was out of action until tonight. Prime Minister St. Laurent kept up the Liberal assault on the Drew election manifesto.

And in Regina, CCF leader M. J. Coldwell indicated in an address that he expects his party to be in a "strategic" position after voting Aug. 10. The CCF, he said, has a lot of seats and the CCF make substantial gains.

Mr. St. Laurent, on tour in agricultural western Ontario, stressed his labors at the Progressive Conservative promise of a national agricultural board to set "fair" floor prices related to farm production costs.

Described as Plank

He described the plank to a Wingham, Ont., crowd as "a vague promise." If it meant a board setting floor prices whether there was a market at that price, "how long do you really think that form of socialized agriculture would last. . ."

If it meant the government buying up all the crops in the farmer and selling at a lower—a subsidy—"you all know what that means. It almost no hope at all of selling our farm products in the competitive market if they were subsidized by the government."

The CCF was solely administrative, how did it differ from the present Liberal policy of support board? If it was to spend millions without control by Parliament, how did that fit with the plank of restoring the supremacy of Parliament?

He promised farmers compensation from the federal government for the effects of hog cholera in southwestern Ontario is comparable to that given wheat producers in Saskatchewan from last year's outbreak of foot-and-mouth disease.

Mr. Coldwell, whose party held 13 seats in the last House, said he expects substantial gains because "the CCF platform covers every piece of good social and economic legislation. I say it without fear of contradiction."

Liberals and Progressive Conservatives voted down CCF social and economic proposals, then took up the issues when they became popular.

Canada needed a national health insurance plan, a national housing program, federal aid to education, lower taxes and better social security, Mr. Coldwell said.

Taxes on low income groups should be dropped to two per cent from 5% and mortgage terms should extend to 30 years from 20.

Takes Swing at Manifesto

He took a swing at Mr. Drew's 16-point manifesto, describing it as "the most political piece of document" since William Aberhart, first Social Credit premier of Alberta, "fooled people for a month."

Mr. Drew makes his first bid in Quebec for support with an address in French tonight in Quebec City. He shifted to the ancient capital Wednesday night from Ottawa. He moves to the West then, returning to the Maritimes and ending in Quebec province during July.

At Colette, Sask., John Diefenbaker, Progressive Conservative member of Parliament, told a political meeting he would abide the wheat board and only brought it back in 1941 under pressure from farmers.

The board should have a strong representative committee, but it should aim at better grain prices. He said he favored abolishing the 15-per-cent sales tax and increasing income tax exemptions to $1,000 for single persons and $3,000 for married taxpayers.

Hon. Jean Lesage, Resources Minister Winters said the Progressive Conservatives could not reduce the 15-per-cent sales tax and still pay as promised in their election manifesto without cutting social benefits.

Publication of Army Secrets Reveals Interesting Weapons

By ELTON C. FAY

WASHINGTON (AP) — Somebody's security slip was showing today with publication of secret testimony about United States military secrets by army officials before a senate appropriations committee.

Military secrets which popped into the open included information about:

1. A new weapons-carrying vehicle, nicknamed the "mechanical mule" carrying the official designation "ontos," to be used variously, including as a weapon for "very high-powered" recoilless rifle and for quick movement of troops by aircraft weapon against low-flying planes.

2. A plan to provide "much longer range" for the 280-millimeter cannon which now has a 20-mile accurate range and fires either atomic or conventional shells and a new shell, slightly smaller than the calibre of this gun, which will be fired from a special 8½ range "by about 50 per cent."

3. Development of a "two of which are under test, of a type expected to be ready for service production by after building task.

4. A lightweight radar for battlefront use, which would help detect enemy attempts at infiltration of the lines by small groups now used by the Communists in the Korean war.

Long-Range Radar

5. A long-range radar IFF (identification, friend or foe) which could speed the identification of aircraft long before they are within range of the anti-aircraft guns of guided missiles.

6. A floating portable bridge, to be carried on top of a tank as a shelter for the crew while being used to cross enemy fire.

7. A steam outboard motor for small boats, which would speed the crossing of rivers when the noise of gasoline outboard motors would warn the enemy.

Army officials expressed amazement and appeared appalled when copies of the 1,587-page printed testimony release by the appropriations committee of the House of Representatives reached the Pentagon press headquarters.

500 Stamped Secret

Among the pages was information which the Pentagon had stamped secret by the Pentagon. It was not immediately clear how the material got into the hands of the committee but it was part of a much larger section of testimony sent for publication.

The U. S. Army remembers well the sharp criticism which followed congressional probes on safeguarding security issued a few weeks ago when Secretary of Defence Charles Wilson.

But the guardians of security appeared to have short memories in dealing with items in the testimony. Rep. Cannon, D., Mo., and J. Lawton Collins, army chief of staff, testified that more than 800 tanks" have been consumed in the Korean war. On page 1,000 another witness, General Ridgway, said more tanks are not being ordered now because losses had been negligible, made the armor "off the record"—hence, it was not printed.

Security cropped up on some odd subjects. There were "off the record" remarks, for discussion on such topics as the number of Communist prisoners held in Korea and feed for the courier pigeons of the signal corps.

AIDS FARMERS

NEW DELHI (CP)—More than 400 "rifle pistols," each capable of irrigating about 10 acres of farmland, have been distributed in arid delta areas of Madras in recent weeks. The rifles pistols provide water for about four months when the regular irrigation canals are dry.

Two Mounties Killed

OTTAWA (CP)—Two members of the RCMP were killed Wednesday night in the crash of an Otawa Flying Club Cessna aircraft in a field near Uplands airport here.

Names of the dead were withheld pending notification of next-of-kin. The men are believed to have been on an off-duty pleasure flight.

The aircraft, a single-engined monoplane, was wrecked. The wings were shorn off and the engine torn away.

PLAN ANOTHER WORKERS' RALLY IN EAST BERLIN

Think Soviet Steel Will Stop New Revolt

By TOM REDDY

BERLIN (AP)—East Germany's shaky communist government today announced plans for another workers' rally in East Berlin, apparently hopeful that carefully organization and Soviet steel would prevent this one from developing into another open rebellion.

Party bosses called on workers of the city's three key sectors—the boroughs, Mitte, Friedrichshain and Kopenick—to show their support at a mass demonstration Friday for the regime's announced plans to make things better for the working class.

Approval for the gathering was granted by Soviet Maj.-Gen. P. T. Dibrova, commander of the Red army division which crushed the violent June 17 rebellion following a similar communist - provoked demonstration.

As the shaken communists marshalled the workers with one hand, they threatened with the other. Official radio broadcasts that ringleaders of "the bloody uprisings" must be sent to prison for years or will be severely punished.

29 Executions

The first executions in the communist-ruled area have now been set. Twenty - nine persons were added to the toll today. Kurt Unbehaun of Leipzig was put to death by hard labor by a German court.

Arrests continued—400 in Dresden, 115 in Freital and 78 in Thale. The Red Cross began tracing families of workers convicted of striking, the first cases at Cottbus near the Polish border.

Talks Suspended

Friday's planned rally was scheduled after a test run with 10,000 blue - shirted youth of the Communist Free German Youth. The youth gathering Wednesday saw Premier Otto Grotewohl's regime in a heavy wreath of propaganda loyalty pledges.

The Red army has lifted its "no public assembly" orders and the ban on Communist party rallies. Otherwise, martial law imposed on East Berlin June 17 and 18 days ago still held. The east - west border through the four-power city of Berlin remained shut off to casual interzone travel, with only persons with special passes allowed to cross the border allowed to cross.

Soviet, East German other top men in his government and party meanwhile, embarked on a tireless campaign to blame the uprising on agents of the West.

In plant, mill, mine and bureau, government leaders have been holding meetings with private industry, restoration of confiscated property, and "free trade" factories," reinstatement of former owners of the "people's" plants, the opening of prison doors in some cases.

Speaking at Boehlen, near Leipzig, Wednesday night, Grotewohl declared that the people and the government was to blame for the June 17 revolt because it had lost touch with the working people.

BIG CYCLOTRON

PRETORIA, South Africa (CP)—Most parts for the 25-inch cyclotron to be installed here were built in different parts of South Africa. Only a few parts of the machine produced overseas are being imported by the manufacturers, to be used for nuclear studies.

'Showdown Now' With Communists Is Rhee's Demand

'Our Hopes are Almost Gone' But Wants Right to Fight

By SAM SUMMERLIN

SEOUL (AP)—President Syngman Rhee today demanded a "showdown" with the Communists now, even at be scared a showdown with his biggest ally, the United States.

Speaking from the capital and echoed by the cheers of 200,000 South Koreans, Rhee again demanded unification of North and South Korea by treaty or by guns and refused any truce without it.

Rhee's speech came on the third anniversary of the Korean war—a day that only a week ago was expected by many to be a Korean armistice day.

Hopes Almost Gone

Rhee spoke defiantly from the battle-scarred capital building in his aging, scratchy voice.

"Our hopes are almost gone," he said, referring to his own terms for truce.

"There must be a showdown with the Communists now.

"If we win it, we shall surely win," said Rhee, Korea will be united.

"If not, we will fight on to crush the enemy until every one of us dies."

He said South Korea should be given the right to fight on alone if by ourselves . . . to decide our own fate by our own hands."

Talks Suspended

The armistice talks themselves remained suspended until the Allied answer a violent Red protest over Rhee's release of the 27,000 POWs. There was no indication when the next meeting would be called.

Meanwhile, Gen. Mark Clark, UN commander, said in Tokyo the Allies have achieved their avowed purpose by stopping Red aggression and pushing the Communists back across the 38th parallel—the jumpoff point of three years ago.

In an anniversary message to the UN command and its men of 16 nations, Clark said the ultimate goal remains:

"An honorable armistice, followed by the peaceful unification of Korea."

(Continued on Page 5.)

Canadian Ship Returning Home From Korea War

TOKYO (Reuters)—The Canadian destroyer Crusader is on her way home after 12 months' service in Far Eastern waters, Allied navy headquarters announced today.

Vice-Admiral Robert P. Briscoe, commander of all United Nations naval forces in Korean waters, sent a message to the Crusader, saying:

"Your determination, irrepressible spirit and skill have earned you the admiration of all. You are a credit to the Royal Canadian navy and to the United Nations. Well done."

Eisenhower's Representative Reaches Seoul

By SAM SUMMERLIN

SEOUL (AP)—A personal representative of President Eisenhower arrived in Seoul today with an urgent, secret message aimed at winning President Syngman Rhee over to a quick truce on Allied terms.

The U. S. state department's Far East chief, Walter S. Robertson, will meet Rhee before the critical face-to-face talk that may be a showdown between South Korea and its biggest ally, the United States.

Robertson arrived just after Rhee demanded a "showdown with the Communists now" as he spoke from the capital, echoed by the cheers of 200,000 South Koreans. Rhee again demanded unification of North and South Korea by treaty or by guns and refused any armistice without it.

Robertson flew here hurriedly from Tokyo with a short stopover in Tokyo.

Says Church Led In Resistance To Communists

BOSTON (AP)—The church was the first point where resistance to communism in East Germany was openly noticeable and preceded the recent worker riots there, Lehrman Hans Lilje of Germany's Lutheran said Wednesday.

Bishop Lilje is president of the Lutheran World Federation embracing 60,000,000 Lutherans. As Bishop of Hannover, he is spiritual head of 3,000,000 church members and 1,100 pastors, a number of whom are in the East German zone.

The bishop is here as principal speaker at the 36th biennial international youth conference of the Augustana Luther League for 5,000 young people from all parts of the world.

The Lutheran Church, he said, openly opposed the Communists and denounced the tactics from the pulpit and in church papers.

NOISY PARADE

LONDON (CP)—More than 200 ancient cars spanning six reigns paraded 12 miles from Hyde Park to Windsor Castle, Mayor Arthur Rezzone of Windsor, Ont., one of the Canadian Coronation visitors flagged the parade off at the start.

COMING EVENTS

GUIDES, BROWNIES ATTENDING church parade, Sunday, June 28th, outing 12.30 sharp, June 28. Full uniform. 225-tf

TONIGHT! STANDARD CHURCH, Corbyville, Colored films of Aleutian Islands, Alaska and Japan. Also Miss Olga Erickson, Bible Institute, Toronto, speaks on "Eternity." Special music by Standard Church choir. Everyone welcome. 225-tf

TOU ARE INVITED TO ATTEND A Garden Party, Bethesda United Church, Rawdon, on Sunday, July 5th, 2 p.m. to 6 p.m. Under the auspices of the Ladies' Aid. Tea served on the lawn. Everyone welcome. 225-2

CHURCH VACATION SCHOOLS Tuesday, July 7th, Victoria Park Baptist Church and Fairway Ave. Methodist Church. Open to all children 4 to 11 years welcome. 225-2c

SOCIAL EVENING EVERY FRIDAY at Foresters' Hall, Church St., 8.30. Special prizes, Jackpot. Admission 50c. 225-tfn-6-wk

ELKS' SOCIAL EVENING EVERY Friday at Elks' Lodge Rooms, 8.30 p.m. Jackpot. Euchre. Everybody welcome. Usual good prizes. 225-tfn-6-wk

SOCIAL EVENING, KNIGHTS OF Columbus Club Rooms, 8.30 Every Friday. Euchre, Jackpot, Prizes. Admission 50c. Everybody welcome. 225-tfn-6-wk

THE COMING FRIDAY, 8.30 TO 12 p.m., Strawberry and Ice Cream Social, in aid of Church Funds, to be held on the lawn opposite the Methodist Church, Bridge St. Take Bridge Street. The Salvation Army Band will play. Admission 50c. 225-2c

Churchill's Driver Denies His Horses Snarled Up the Coronation Parade

LONDON (AP)—Prime Minister Churchill's coachman weighed in today with a hot denial that his horses snarled up the Coronation parade June 2.

Driving following the crowning of the Queen at Westminster Abbey, unmistakably got into a tangle on the way to Trafalgar Square. Some of the carriages bumped together and until they were two abreast instead of proper in line.

Speculation saw the prime minister's carriage pull out of the procession because of the confusion.

It seems that after the traffic jam he found his carriage at the end of the procession—the spot of honor reserved for the state coach of the Queen herself.

Churchill accordingly had his coachman edge over to the side to wait until the parade had passed. And then they drove off to 10 Downing street, the prime minister's official residence.

Churchill accordingly had his coachman edge over to the side to wait until the parade had passed. And then they drove off to 10 Downing street, the prime minister's official residence.

City and District News

STRAWBERRIES SELL 3 BOXES FOR $1

Strawberries at 25c and 40c a box, or three boxes for a dollar, were whisked up this morning in quick time on a small roadside market, reserved somewhat by rain.

Gooseberries were sold at 25c a quart; potatoes at $1.50 for 75 pounds. Cabbage were 15 cents each, head lettuce, 2 for 25c, cauliflowers, depending on size and quality, 25c or 2 for 45c. Local Golden Russet apples were 60c a six-quart basket.

Grade A large eggs were 65c a dozen, and 65c for extra large. Asparagus was 30c a bunch and onions 10c a bunch.

SPARK FROM WELDER'S TORCH RESPONSIBLE

A spark from a welder's torch, which caught in the interior lining of a customer's car caused considerable damage to an auto at Clapp's Garage on Station St. Wednesday afternoon. The interior of the car was said to be completely gutted by the flames, it was stated.

Firemen were called to the scene and managed to extinguish the flames before any damage was caused to the garage building. No estimate of the welder's torch was being used to weld fenders when the mishap occurred.

BROKE CROCKERY, FINED

TORONTO (CP)—Nancy Beecroft, 20, resident here last Wednesday that she broke four cups and four saucers over a man's head in a downtown restaurant. "I was insulted," she said. She was fined $11 or four days for malicious damage.

REVLON

"Matching Lips and Finger Tips"

Revlon Now Ch[a]rms NAIL ENAMEL

and

Non-smear Long Wearing LIPSTICK

Reg. $1.65

Only $1.10

McKEOWN'S DRUG STORE

Phone 4789 We Deliver

MARTIN'S SHOE REPAIR

RUBBER HEELS WHILE-U-WAIT

60 EVERETT STREET

Phone 4413

NEW!

FIRST SHOWING IN BELLEVILLE

at

SAMSONITE LUGGAGE

SEE THE FULL DISPLAY AT

DYBLE'S LEATHER GOODS

"A GRIP FOR EVERY TRIP"

FLOOR SANDING

OLD FLOORS RESURFACED AND NEW FLOORS SANDED AND FINISHED.

GLEN ELLIOT

196 Dufferin Ave. Phone 3682

R. M. MITCHELL

OPTOMETRIST

37 Bridge St. E. Ph. 4451

Residence 3886

OFFICE HOURS

9 to 12 a.m. and 1 to 5 p.m.

I.D.A.

SPECIALS THIS WEEKEND

Boracic Acid	reg. 45c	23c
Castor Oil	reg. 45c	23c
Cocoanut Oil Shampoo	reg. 23c, 43c	17c, 37c
Idanal Tablets	reg. 75c	59c
Tr. Iodine	reg. 25c	19c
Wax Paper Rolls	reg. 25c	19c
Wide Embrocation	reg. 29c, 49c	23c, 37c
Wild Strawberry Compd.	reg. 59c	49c
Zonnolin Talcum	reg. 25c	2 for 43c

Geen-Drugs LIMITED

FOR FRIENDLY PERSONAL SERVICE

PHONE 153 — FREE DELIVERY

Ontario Business College Notes

As in other years, Ontario Business College will be closed during July and will re-open Tuesday, August 4th. Already prospective students are making plans to enter in August or September. Among these are six young men in various parts of Canada, frequently coming in daily for information about the courses.

In a letter from Montserrat, British West Indies, the writer states: "Knowing your College has trained many successful West Indian business men, I would like to send my son to you at an early date." Arrangements have been made for the young man's board and lodging, and he is expected in September or October.

The College was visited this week by Mr. and Mrs. C. H. Allan of Calgary, Alberta, Mr. Archie Strong, Woodstock, N.B., and Miss Helen Hill of Ireland. Mr. Allan attended O.B.C. forty-two years ago and had a successful business career in the West. Mr. Strong came to O.B.C. from New Zealand in 1918. Miss Hill came from Bermuda three years ago to take courses here and is now employed by Butterfield's Bank in Bermuda. Her father and brother are also O.B.C. graduates. Another recent visitor was Mr. R. W. Burnaby, who came here as a student from Nova Scotia over fifty years ago.

Steady Demand

There is a steady demand for O.B.C. graduates in all responsible business positions. In one day this month there were requests for nine persons for office work.

Following are the names of some who recently went from the College to positions: Jean Doig, Helen Sullivan, Kathleen Hall, Donna Calnan, Thelma Marner, Adele Turk, Dawn Grenke, Ruth McCann, Wilma Graham, Ann Armstrong, Isabella Fox, Shirley Fox, Julia Williams, Ina Hargest, Sylvia Graham, Betty Burns, Ann Brieau, Verna Freeman, Margaret Revello, Nora Hall, Dureve Irwin, Joan Archard, Daisy Anderson, Marilyn Pryer, Ruth Rutter, Douglas Robson, Tom Vona, Dorothy Walmsley, Lorna Moisso, Ronzeo Ruest, Raymond Heppell, James Hanley and Ross Bradford.

DUTCH TRADE BANS

UNITED NATIONS, N. Y. (AP) Netherlands delegate D. J. van Balkom told the Economic and Social Council of the United Nations Wednesday that Holland has prohibited any Dutch vessels from calling at any port in Communist China or North Korea when carrying arms, ammunitions or implements of war or strategic goods. This step was taken in accordance with the UN assembly decision of 1951 laying down an embargo on shipment of war supplies to the Reds.

KING

BUG KILLER

5 lb. 40c

10 lb. 65c

20 lb. $1.20

D.D.T. and COPPER DUST

For control of leaf hopper potato beetle and blight.

5 lb. $1.10

10 lb. $1.85

20 lb. $3.25

DEECOP SPRAY

For leaf hopper, potato blight and potato beetle.

6 lbs. (makes 100 gals) $2.00

BISHOP SEEDS

172 Front. Phone 332

R.G. LeTourneau Gives Fortune To Christian Work

A man who has risen from obscurity and comparative poverty to becoming a leading industrialist, designer and manufacturers the biggest earthmoving equipment in use today, who has given his personal fortune for the promotion of Christian work, and who spends his week-ends flying from city to city preaching the Gospel, is something of a phenomenon even in the United States.

This is the record of Robert Gilmour LeTourneau. Born in Vermont, he spent his boyhood in Minnesota, and the years of his early manhood in California, where he laid the foundations of his amazing career in a small automobile repair business. Mechanical knowledge already acquired, he soon had orders rolling in for the revolutionary machines which he designed and built. A healthy discontent with the tools available for his job at moving dirt caused Mr. LeTourneau to improve and invent until he had a better tool. This he would sell to some other contractor who cast envious eyes on it, and then build himself another and even better machine. By the time he had established both contractor and manufacturer, still at last the increasing demand for his equipment put the contractor out of business, Mr. LeTourneau's interests concentrated on the task of designing and building ever bigger machines and other rigs for shifting dirt quickly and at low cost.

First Plant at Stockton

His first plant was at Stockton, California, and in 1935 he built a new factory in Peoria, Illinois, and as his business grew he added plants at Vicksburg, at Toccoa, Georgia, Vicksburg, Mississippi, and at Longview, Texas. During World War II the LeTourneau Company secured out a total of equipment, valued at 191 million dollars, or approximately 130,000 units. In recognition of his services to the United States government these orders totalled years, and of his engineering attainments as well, Mr. LeTourneau was awarded the Certificate of Merit, by General R. Lee Emery, of the Army Air Forces, which he received in Washington in 1948.

As a young man, Mr. LeTourneau had a very spiritual experience, as the result of which he dedicated his life to be "God's business man." In 1935 he told Mrs. LeTourneau set aside 90 per cent. of their gross profit wealth to establish the LeTourneau Foundation in Texas, which promulgate and disseminate the Gospel of Jesus Christ throughout the world." In May, 1947, the Foundation was valued at seven million dollars. Since it was formed it has contributed to other organizations engaged in Gospel work over two and a half million dollars, and has spent a similar sum in carrying out its own program of Christian testimony.

In addition to giving his money, Mr. Le Tourneau also devotes his time to evangelistic work, spending every week-end in preaching the Gospel. He uses his own private planes for these to-plant journeys and for this week-end ministry, logging a total of approximately 200,000 miles a year. His famous address "Up From Bankruptcy" in which he tells the story of his own life, has been given to every state in the Union, and continues to draw large audiences wherever it is announced.

Cornwall Would Greatly Benefit From Seaway

FINCH, Ont. (CP)—Transport Minister Chevrier said Wednesday night that construction of the international Rapids section of the St. Lawrence seaway and the Canadian side of the river would make the city of Cornwall the head quarters for the whole operation.

It will mean much to Cornwall and Stormont, county, said Mr. Chevrier who spoke to a nominating meeting which chose him as Liberal candidate for Stormont for the fifth time.

The minister said a canal for Canadian territory will mean that Cornwall will become the headquarters not only for the Canadian Lawrence canals for all the canal extending from Montreal to Prescott.

He said he believes the project is nearer to completion than ever before, but that some uncertainties remain as to the role of the United States.

Pat Maracle Blanks Wooler With Three Hits

Playing errorless softball behind the masterful three-hit hurling of Pat Maracle, Trenton moved into another Belleville District League win column with victory collected last night, blanking the Wooler nine by a 7-0 score.

The dusky hurler was never in better form. He had the Wooler batters practically eating out of his hand for the entire nine innings. Singles in the first, sixth and seventh were the best the opposition could garner from his slants.

Maracle sent down fourteen via the strikeout route and was never taxed on the task of developing more than three. He aided his own cause by smashing out a double and single to his own credit at the plate.

It was a beautiful piece of chicken hurling. Twice the opposition had runners on bases but Maracle bore down to strike out the side. In the sixth inning with McColl on third Maracle tossed ten pitches to retire the next three batters.

The Ox Pointers put the game on the ice in the first frame when they sent five runners galloping across the plate after shellacking McComb starting Wooler hurler for a clean half dozen clouts. A triple by Doug Hall, Johnny Green's double and singles by Genereaux, Gilmour, Pat Maracle and Buchanan did the trick.

They added another in the third when Maracle slammed Johnny Green who had gone to second on a fielder's choice, safely grabbing first on a fielder's choice.

Johnny Green bunted safely in the fifth and raced around on Buchanan's single after Wood's second sacrifice of the game had sent him to second.

McComb lasted eight innings for the losers, giving up thirteen hits and walking three. Barney McColl took over in the ninth, and was promptly touched for a pair of singles with no damage resulting.

Johnny Green paced the Ox Point offensive with two doubles and two singles. Hall had four hits and single with Maracle donating a double and single. Genereaux, Mallory and Buchanan had two singles each.

Austin, Gravitt and May were the only Wooler batters to connect safely with the enemy slants.

The score:

Wooler	000	000	000	—	0	3	1
Point Anne	301	010	00x	—	7	15	0

Maracle and Green; McComb, McColl (8) and Harder.

TRADE SMASHES TRADES

STRATFORD (CP) — Kenneth Fraser, 27, of nearby Embro was only shaken up Wednesday when a passenger train rammed a station sand screener on the trailer of his truck. One of the passengers on the Canadian National Railways Palmerston-Stratford train was injured but had to proceed by bus because the train's locomotive was damaged.

DUFF'S DRUGS

Your Friendly Store

Phone 105 WE DELIVER

Quinte A's Win Tennis Match 5-0, Down Quinte B's

The Quinte A's defeated the Quinte B's 5-0 in a Bay of Quinte Tennis League match at the Quinte courts.

First men's doubles—Dan Cowley and Bob Brearly of the A's defeated Ed. McClay and Dave Bevet of the B's, 6-3, 2-6, 6-4. Second men's doubles—Dan Midwinter and Eric Ellis of the A's, defeated Terry and Clive Joyce of the B's, 7-5, 6-2. Second Anderson and Eleanor Anderson of the A's, defeated Larry Black and Mary Goldie of the B's, 6-2 and 6-1. Second mixed doubles —Ron Fox and Elizabeth Pitney of the A's, defeated Bruce Page and Marion Pearce of the B's, 6-4, 6-4. Ladies' doubles—Madge Cowley and Mary Ann Wadsworth of the A's defeated Mary Jane McNally and Patsy Brearly of the B's, 6-4, 6-2.

Obituary

INFANT DALY

MARMORA — At the Wells' Funeral Home, Marmora, Monday afternoon, the funeral service for Wanda Delores Rose Daly, infant daughter of Mr. and Mrs. Lawrence Daly, of Norwood, North Bay, was held with Rev. W. J. Crawford, B.A. B.D., officiating. The interment took place in Trinity Presbyterian Cemetery.

The child who, with her parents, was visiting her grandparents, Mr. and Mrs. Wm. Williams, was taken ill with pneumonia on Thursday and died suddenly from complications on Saturday evening.

Trenton News

By ELMER BONTER
Phone 3194

Membership Drive To be Undertaken By United Church

TRENTON (Special) — The North Trenton United Church plans a drive for a membership now that the congregation continues to increase under Sunday School superintendent Earl Bonter. Induction of new members is expected to take place in September when the Board of Elders will finalize arrangements for a membership drive to take over the ministerial duties.

The church was founded as the North Trenton Community Church and later dedicated in the name of the North Trenton United Church.

Earlier this week the church group known as the Community Workers entertained their husbands at a banquet held recently in the basement of the church.

Fire Dept. Called

A neighbor called the fire department, when he noticed signs of fire issuing from the roof of Harold VanMeer's house on Wall Street. The owner, working in his garden, had noticed signs of fire but went upstairs to warn his wife and another woman living in the house. By this time the three people reached the backyard they were surprised by two fire engine sirens wailing, pulling up at the side. Good neighbor Pat Meadows, who turned in the alarm, forgot to lean over the back fence and tell them help was on the way.

- Loss was confined to the roof and attic near house.

Officials recorded the cause as accidental.

Headquarters Opened

With the kind permission of R. J. Beamish Company the Trenton Centennial Committee rooms were opened on the main street yesterday. The headquarters is situated in the former Eaton corner attic near door to Bridge St. Officials may register there and request information from the congenial volunteers.

DR. J. F. LETERSKY

ANNOUNCES THE OPENING OF AN OFFICE FOR THE PRACTISE OF

General Dentistry

AT

148 FRONT ST. PHONE 3849

SPECIAL SHOWING

FOR

2 DAYS ONLY!

FRIDAY AND SATURDAY

LADIES'

GRUEN Diamond Set

WRIST WATCHES

PRICED FROM $157.50 to $725.00

PAYMENTS ARRANGED AT NO EXTRA COST

Angus McFee

JEWELLER

SINCE 1860

Dr. C. L. Wood Guest Preacher At St. Andrew's Anniversary

CAMPBELLFORD. — The 117th anniversary service of St. Andrew's Presbyterian Church on Sunday last, was featured by torrid summer heat, but nevertheless large congregations turned out for both morning and evening services.

The guest preacher for the day was Dr. C. L. Wood, B.A., B.D.

Dr. Wood has been a missionary to India for the last thirty years. He resigned for six years in Bombay presidency and for the last twenty-four years he has worked among the Hills of Central India. He is a graduate of Queens' University and is one of the outstanding linguists of India, having obtained a higher missionary outdoor supper and garden party was held on the manse lawn, in a beautiful setting in the evening. Welcome remarks from the Sunday long provided by a delightfully cool breezes affording perfect weather for the ideal outdoor feature of the week-end at St. Andrew's.

The supper tables were well filled and the booths at the garden party which followed were made easily, refreshments and flowers, received good patronage. The Campbellford Citizen Band provided music, under the capable baton of Bandmaster Donald D. Bennett, A.T.C.M.

Interesting Program

During the band intermission the following program was given, with Mr. Walter Badgley as chairman: piano solo, Carol Cassell; tap dancing, (Donna Sharp's graduating four little girls; accordion solo, Gerald Taylor; banjo selection, Mr. Harold Spencer; piano solo, Marion Twiss; baritone solo, Mr. Ernest Archer; tap dancing, Donna Sharp's pupils.

Bruce Grills operated the projector machine for outdoor talkie feature for the evening, "Ice Capades" and the "St. Lawrence River", and a farm feature.

Tweed Wins 13-3 Over Madoc

TWEED—A three run fourth inning and a five run fifth, along with a defensive collapse by Madoc, gave Tweed a 13-3 win over Madoc in their second victory in five starts.

Mumby smashed a bases-empty double in the top of the fifth for the fourth frame and then contributed a single in the five run second in the fifth. They coasted home with two more in the seventh.

Madoc scored two runs in the first, fifth and sixth.

Pigden went three balls in going the route for the winners. He walked six, and struck out six.

Pigden went the distance on the hill for the losers. He walked seven batters, gave four but was victimized by loose support.

Rivers and Pigden were the three led the winners at the plate while Mumby had a double and homer in four tries.

Bantam Baseball

Schwab's bantam baseballers kept their undefeated record intact on the home front when they win last evening with a 5-4 decision over Deva Ins in seven innings.

Schwab's were trailing 4-2 going into the sixth, but singles by Coe and Chick and O'Neil's triple to centrefield gave them the tying run with O'Neil scoring from third on an overthrow from the field.

Glen Bennett took the decision for the losers striking out nine, and holding the winners to five hits.

Gordie St. Louis walked himself out of the hole in the second when he caused four straight passes. Then Elliott came to the rescue and over the rest of the route walked only one and gave up five hits for two runs to claim the decision.

Chick with a double and single, Coe with two singles, and O'Neil with a triple, were the hitters for the winners. Bennett led the losers with a double and two singles.

Gordie St. Louis opened the scoring in the second inning with a walk and the theft of second, third and home.

Score by innings: R H E
Schwab's 011 008 0—5 5 1
Drive Ins 021 010 0—4 7 2

VOTERS REJECT BAR

ST. WILLIAMS (CP)—Voters in South Walsingham township Wednesday rejected proposals to establish a dining lounge and cocktail bar in the township. Both proposals, which needed 60 per cent of the total vote for passage were defeated decisively.

RESERVE MONDAY, JUNE 29th FOR THE

DRIVE-IN "SOCIAL EVENING"

at the

CNR RECREATION PARK

Belleville

A "ONE GRAND" evening for everyone.

HEAR . . .

R. G. LeTOURNEAU

AMERICA'S GREATEST "SUCCESS STORY"

IN BUSINESS WITH GOD

SATURDAY JUNE 27th 8 p.m.

SUNDAY JUNE 28th 11 a.m.

BELLEVILLE ARENA

—

SUNDAY JUNE 28th 3 p.m.

REDNERSVILLE GOSPEL BEACH

OPEN AIR SERVICE

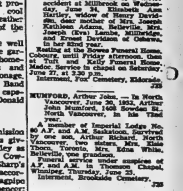

The SUPER PAK ALBUM is

FREE when you leave your films with us for developing and printing.

DOLAN THE DRUGGIST LIMITED

Phone 137 - 138 Motor Delivery

BIRTHS

BALL — Mr. and Mrs. I. M. Ball, 110 Albert Street are happy to announce the birth of their daughter, Phillida Lee, 19 lbs. 11 oz., on Tuesday, June 23, 1953. A brother for Christopher. 725

POULOS. — Jerry Poulos is happy to announce the arrival of a baby brother, Monday, June 22, 1953. 725

CORBETT.—Mr. and Mrs. W. Corbett (nee Marion Hubbard), are pleased to announce the arrival of their daughter, Patricia Ann, on June 23rd at the Belleville General Hospital. 725

McKEOWN. — To Mr. and Mrs. G. McKeown, (nee Ruth Hall), a son, at the Belleville General Hospital, on June 23, Both fine. 725

DEATHS

PRINGLE: Lewis Martin, — At 25st. Thomas' Hospital, London, Ontario, on Tuesday, June 23rd, Lewis Martin Pringle, North Street, Tweed, in his 72nd year.

Resting at the Belleville Social Company Funeral Home, Bayview Ave. Funeral on Friday, June 26 at 2.30 p.m.

Interment, Belleville Cemetery. 724-26

DAVIDSON, Elizabeth Ann. — Suddenly, at her residence, 10 Bleecker Ave., Belleville, on Wednesday, June 24, Elizabeth Ann Davidson, widow of Alexander Davidson, dear mother of Mrs. Joseph (Eva) Lambe, Belleville, Mrs. Joseph (Eva) Lambe, Millbridge, and Mrs. Lawrence (Ruth) Hubbard, Toronto.

Resting at the Bowes Funeral Home, Coleman's until Friday afternoon, then to St. Paul and Kelly Funeral Home, where funeral service will be held on Saturday, June 27th at 2.30 p.m. Interment, St. Cemetery, Eldorado. 725

MUNFORD, Arthur John. — In North Vancouver, on June 22nd, Arthur John Munford, 1405 Bond Arther North Vancouver, B.C., late of Tweed a year.

Member of Imperial Lodge No. 99 A.F. and A.M. Saskatoon, Survived by his wife, Alice Munford, 1405 Bond Arther North Vancouver, B.C.; Ruth Thom, Toronto, Mrs. Edna White, Tweed, and Mrs. Cheesman.

Funeral service under auspices of Tweed A.F. and A.M. Lodge, on Monday, Thursday, June 25.

Interment in Tweed Cemetery. 725

CARDS OF THANKS

We would like to thank our friends and neighbors for the lovely shower and Bible gift, Wednesday night last Saturday evening and also Mr. Mrs. Wilson Hubbard for the ride to the highway and brought him home. Sincerely, Carl and Eleanor Laichford. 725

THE ONTARIO INTELLIGENCER
Published Daily by
Ontario Established 1821 — Volume 1937
THE ONTARIO INTELLIGENCER LIMITED
Belleville, Ontario, Canada

Subscription rates:
By carrier in Belleville: 35 cents per week.
By mail in Canada: $9.00 per year; $4.50 for six months; $2.25 for 3 months.
By mail in U.S.A.: $9.00 per year.
Members of The Canadian Daily Newspapers Association; Member of The Canadian Press; Member of the Audit Bureau of Circulations.

A MODERN FAIRY TALE

"The Rural Scene," a "journal of opinion" published at Midland, Ontario, prints a charming little article on the joys of country life and the farmer's appreciation of the natural beauty which surrounds him as he earns his daily bread.

At breakfast, "The Rural Scene" reports, Bill Tiller "told his wife, Mary, that he had never seen a more beautiful sunrise. Now, after two hours steady tractor work, he rested. The beauty about him satisfied his soul. The cars of summer visitors began to flit along the road to town. Why these people went to town so often always puzzled him, as did many other things about them. He felt sorry that they did not really live."

There is only one thing wrong with this picture of rural life. Many rural residents will have difficulty in recognizing themselves, or any of their neighbors, in Bill Tiller.

It is a sad fact that familiarity too often breeds contempt. The farmer who, in the slush of spring, the dust of summer, the cold of fall and the chill of winter, lifts his eyes to marvel at bursting buds, swooping swallows, fiery leaves and snow-draped pines, is the exception. So, too, is the man who can relax his mind from the task he is boring to one ten-thousandth of an inch and let himself absorb the marvel of sleek steel and pulsing power all around him.

Of course, these men love their work and their workshop, be it under the high vault of heaven or the stout steel beams of an industrial plant. Their love for it is ingrained in their very souls—and is the stronger for that. The farmer does not say to his wife that he has never seen a more beautiful sunrise, nor does the machinist address the foreman in that strain; but files him when he surveys some mighty new mechanical monster installed for his hands to guide.

One fact, however, of the country is not confined to the countryman, nor admiration for the work of man's hands to the city dweller.

The man you find strolling through the dying drifts in late March, knee-deep in grass beside some little brook in June, pushing his way through flaming sumach in the fall, braving the knife-edge of the wind on a high hill in January—that man is just as likely to work in an office as on a farm.

And who raises wondering eyes to the skies on Broadway, inspects a plant cell across a great gorge, watches fascinated in the throb and hum of a factory? Probably a farmer.

Should we be surprised at this? No, for whether they dwell in the city or the country, most men have in them the capacity to wonder, to respond to beauty whatever form it may take. They are flesh of each other's flesh—and "The Rural Scene" does none of them a good turn by suggesting that only the farmer appreciates Nature.

SOME FAMILIES!

The Ontario Urban School Trustees Association and the Ottawa Collegiate Institute Board see eye to eye on at least one subject, a state of affairs which is doubtless most gratifying to both organizations.

The Association approved a resolution from the Board deploring "glamorous headline and news treatment by the press on such family concerns as divorce, juvenile delinquency, sex crimes and the use of narcotics."

Our immediate reaction is to voice a mild objection to this use of the word 'glamorous'. Our natural tendency is to associate this word with shapes like Marilyn Monroe and we have never yet seen a headline shaped like Marilyn. But such quibbling over trifles is swallowed up by sheer amusement when, a few words further on, we learn that the Ottawa Collegiate Institute Board regards divorce, juvenile delinquency, sex crimes and the use of narcotics as "families of interest".

What kind of families do they have in this nation's capital anyway?

ALAS, POOR DOROTHY!

The debris of clippings on the editorial desk has just unearthed one of those skeletons of journalistic misfortune which are better buried in the wastepaper basket.

Before depositing the remains in their last resting place, we cannot, however, resist the temptation to expose them for public inspection, as a sort of horrible example of the hazards of editorial omniscience.

The unmourned dead, in this instance, is a clipping of Dorothy Thompson's column "On the Record," published on Monday last.

Miss Thompson was discussing the Korean truce situation. She said:

"The North Korean Government, via its military commander, is the primary negotiator of the truce. The South Korean Government was not.

"If Russia dictated to General Nam, nobody can prove it.

"But that the U.S.A. is dictating to South Korea is widely publicized.

"The psychological effect on Korea and Asia is to demonstrate that President Rhee is an American 'puppet', but that General Nam can speak and negotiate with the West as an equal."

Three days later, on Thursday morning, newspapers throughout the world carried screaming headlines announcing that the "puppet" Rhee had defied the U.N. and released 25,000 anti-Red prisoners.

Alas, poor Dorothy!

JUST FOLKS
By EDGAR A. GUEST

(Copyright, 1953, Edgar A. Guest)

MOTHER THOUGHT

"He'd toss his coat upon a chair
When coming in from play,
And thoughtlessly he'd leave it there
For me to put away.

"His clothes were always in a mess,
That's boy-like, I presume.
With endless picking up I'd keep
For him a tidy room.

"Long empty now his room must be,
And tidy must remain.
There'll be no picking up for me
'Til he comes home again."

OFF THE RECORD
By Ed Reed

"You'd think it's bread would have a director of fun and play, so we wouldn't have to just sit around nights like this, Gladys"

LOOKING BACKWARDS
GLEANINGS FROM OUR FYLES OF BYGONE DAYS

20 YEARS AGO
JUNE 25, 1933

Majors and Mrs. Woolcott, who have been in charge of the Salvation Army here for the past year, have been transferred to Peterborough. They will be succeeded by Adjutant and Mrs. Martin of Saint John, N.B.

Miss Margaret Gaffney, of Deloro, is visiting friends here.

Mr. and Mrs. T. C. Moyes, Trent Road, celebrated the 25th anniversary of their wedding on Friday, June 23, and were honored by an informal surprise party at their home, which was arranged by the members of the Trent Road club in connection with Holloway St. United Church. The party was most enjoyable and Mr. and Mrs. Moyes were presented with a handsome silver cream and sugar set along with a silver lunch tray and tea. They also received numerous other beautiful silver gifts from individual members of the club and friends.

A slight drop in the number of people on relief in this city is noted by the Central Relief Bureau. At present a total of 225 families are listed at the Central Bureau. During the past winter the average number was somewhere in the neighborhood of 300 per month. Seasonable employment since the beginning of June is believed to be responsible for the decrease in the number seeking relief.

30 YEARS AGO
JUNE 25, 1923

Fire caused by a bolt of lightning which struck a log house at the plant of the Canadian Industrial Alcohol Co. here, Saturday afternoon about 2.30 o'clock resulted in damage to buildings, equipment and products estimated roughly at about twenty thousand dollars, or a million dollars. Distilling had been discontinued for the week-end only and was to be resumed in about two months' time. The loss is practically covered by insurance. The Belleville fire department, with the fire fighting force at the plant fought the fire until nightfall.

The paving of Station Street will be commenced immediately.

40 YEARS AGO
JUNE 25, 1913

Mr. W. J. Wilton, of Montreal, formerly of the Intelligencer staff, is spending a few days in town.

Miss Annie Lorimer and Miss M. Golliver, Bleecker Ave. have left for Edmonton, Alberta, where they will visit friends.

Mr. Ambrose Johnson, of Rochester, N.Y., is visiting his mother, Mrs. Jane Johnson, Charlotte St.

Miss Maggie Bowen and Mrs. Winderow, of Frankford, are spending a few days in town.

The annual fair will be held here on Labor Day and the day following.

The annual visit to the Old Home Town, of the old boys and girls of Belleville now living in Toronto will take place this year on Saturday and Sunday, July 19th. and 20.

50 YEARS AGO
JUNE 22, 1903

Dr. Robert M. Boyd, recent graduate of McGill University, Montreal, has returned to his home here to spend the vacation.

The Rev. E. A. Tonkin preached his farewell sermon at Wallbridge Methodist Church last Sunday.

Such weather as the present was never mentioned in the touching ballad, "The Good Old Summer Time." It is far from being balmy.

Mr. C. Ashley is spending some time in New York City.

Mrs. J. H. Bettes St. is visiting friends in Toronto.

Mr. Samuel Anglin, a former student of the Belleville Collegiate of Toronto, is spending a few days here with friends.

Mrs. D. F. Hall, of Bay, formerly of this city, has left for her home in Winnipeg, Manitoba, after visiting relatives here for the past month.

THE PACKSACK
By GREGORY CLARK

It can't be long now until the art of music shall be revolutionized by the use of the modern composers rest content with all the old fashioned violins, cellos, horns, woodwinds, many of which are centuries old in design and haven't been altered a whit since Bach's time—in a world wonder. Don't the musicians realize we are living in an age of invention? Surely all the ways of making sounds were not perfected by our ancestors?

When you see a modern composer struggling his darndest to make symphonies with old fashioned instruments, you feel as you would at the sight of a man trying to make fire the old fire a wheel barrow. If a musician is not content with the sounds a violin can make, but has to grind and squash away at it in a blind and wonderful effort to get something more, something new, out of it, why doesn't he get busy and invent something that will really squawk to suit him?

The other day I heard a concert by a famous orchestra under world famous conductor playing some works by Bela Bartok and Hindemith. It was pitiful to listen to those poor fellows struggling together to get new noises out of old instruments. It just wasn't in violins, horns and woodwinds to give what they were asking and it grew completely frustrated. In a few years, when modern music is the rule of the day, there will be no noise-makers in keeping with this supernatural music. Even these works of Bela Bartok, Hindemith and sundry others will be treasured by the few as the world as the examples of what composers had to put up with in our time, with limited equipment they had for making the real atonal racket they had in mind.

That the modern musicians have created a fine art is not to be doubted even by the most unenlightened of us. But it seems preposterous that they should confine themselves to instruments constructed in the new day that is dawning, those who want what the moderns have got can hear it on modern instruments. And those of us content with the old can stick mer in the sound of violin, horn and woodwind, undistressed.

Just Who Is a Tourist?
(Sudbury Star)

What constitutes a tourist within the records of the the Ontario Department of Travel and Publicity?

A departmental report says that more than 250,000 United States "tourist cars" entered Ontario in the first five months of 1953 — 112,000 more than in May — according to provincial travel records to new highs both for the month and year.

But is a tourist a tourist when he is not? The dictionary defines a tourist as one who travels from place to place for pleasure or for culture.

What about that, Mr. Cécile?

Film Board Head Colorful

(By John Bird writing from Ottawa in The Hamilton Spectator)

It takes a good man to remain gally human and to survive as much academic criticism as does Albert William (Bud) Trueman, president of the University of New Brunswick, who is about to become Dominion film commissioner at Ottawa. He leaves Fredericton for Ottawa, where he is going to Australia as Canadian high commissioner.

The news of the activities which Dr. Trueman attended as a student, or graced as a professor, is forbiddingly long. Schooled in Truro, Nova Scotia, he was nurtured in Mount Allison, New Brunswick, graduating in 1927, took his M.A. at Oxford in 1932, and studied at the Universities of Chicago and Columbia. After schoolteaching in the Maritimes, Province of Quebec, he professed English at Mount Allison eventually heading the department. He made his mark as president of the University of New Brunswick in 1945-1946. He returned to the Maritimes as president of New Brunswick in 1948.

Today, at 51, Bud Trueman has a tall, silver figure, black hair greying to pepper and salt, with a salient, weather-beaten countenance on a cleanly chiseled face. He runs to good form in the sports he plays as well. He is quick-tempered and will take no nonsense where his duty lies, but he is kind to a fault, but also to himself, is aroused. He has shown himself quite capable of telling the board of governors of the University of New Brunswick precisely to go to hell in the Red River. He is well known to have stood up to Dr. Colin Mackenzie, the Dalhousie vebrook, chancellor and financial champion of the Dalhousie-King's-Mount Allison trio which is often known as "Beaverbrook College"), and to have given him a piece of his mind to view even after a Kilkenny spat.

The most important thing to know about Albert Trueman is that he has always been a success in the academic world, has never been spoiled or corrupted by success upon the side of the "profs," the governors and the administrators, but not the students. At that line which, though invisible, is the most important in the political life of any university, namely the line between students and "profs," Bud Trueman's place, Trueman has been found firmly on the students side even when he appeared to be one of the profs. More than one youthful student has been saved, or at least crippled, but saved from being fired, by Bud Trueman's benign but straight face, sternly rebukes the student, punishes him severely, but temperately, with such understanding of undergraduate foibles as a vivid recollection of the exuberance of youth.

Part of the explanation is that Bud Trueman has an attitude of youthful wonder at the world which is unspoiled by cynicism. Such as was natural in a boy from a small town in the Maritimes finding himself wafted to Oxford, to Chicago, to Columbia.

Dr. Trueman takes on the National Film Board at a difficult moment in its stormy history, soon both its headquarters and its operating units are to be transferred from Ottawa to Montreal. The film board, so long under fire on political grounds and former Director Ivens right with the Cabinet and even with Parliament, will still be under attack on the score of expense. Nor is the line between private enterprise and national financed film-making sufficiently clearly yet set to satisfy parliamentary opposition and business critics.

He moves to Montreal with difficult and costly. There is real division of opinion as to whether the N.F.B. should be moved at all, since this is the national capital. The deciding argument was the fact that Ottawa, still a cross between a rather small town and a capital city, provides a very wrong intellectual climate for that industrial art we call documentary film production. Nor has Ottawa any such reservoir of talent as has, let say, Toronto, Winnipeg or Vancouver. But, since the films are made to be seen by people in the uglish, the film board now gravitates to Montreal, the great bilingual city.

However, at the very same time when the N.F.B. is preparing to move, there is a great broadcasting undertaking, the Canadian Broadcasting Corporation, is bringing its operations from Montreal and Programming men from Toronto and Montreal to Ottawa, because it feels that this is the national capital and that the directors and English networks can best be done from the centre.

Bud Trueman's appointment as Film Commissioner will please those students by and large swore by him. The faculty liked him well enough, but he was unpopular with the board of governors. Part of these troubles lie in the fact that there is a miserable dichotomy, the university proper and the technical college, one in Fort Garry, and the junior departments of the university, engineering, medicine, architecture, were in Winnipeg, seven miles away. Students and faculty were shuttled to and fro, often twice daily in sub-zero weather, trying to keep the two parts of the university together. Trueman was in his Fort Garry days given to the task of bringing students by and large swore by him. The faculty liked him well enough, but he was unpopular with the board of governors. Part of these troubles lie in the fact that there is a miserable dichotomy, the university proper and the technical college, one in Fort Garry, and the junior departments of the university, engineering, medicine, architecture, were in Winnipeg, seven miles away. Students and faculty were shuttled to and fro, often twice daily in sub-zero weather, trying to keep the two parts of the university together. Trueman was in his Fort Garry days given to the task of bringing

Few females were surprised when he resigned from the University of New Brunswick by his own choice as president of a smaller but still a large university.

As film commissioner, Trueman should find his board of directors easy enough to deal with. He has been known to himself. Now he will have to cope also with the Canadian Broadcasting Parliament. It is a good bet that the committee of the Commons studying the film board's annual reports from time to time, will enjoy Bud Trueman as a witness. Such duty is forthright, he is full of quiet fun and genial gamest. But he is capable and makes it his business to know his job. What if he does fly off the handle some time or other?

British Call Back to Reality Mentality

(Christian Science Monitor)

Poetry wrote Paul Valery, is a holiday of the mind. Certainly the British people, after almost 15 years of war, austerity, and drawn-out battles over "tax shares" and "productivity," with a glowing holiday from habitual cares.

But the very day following the Coronation, The Times of London ran institution as solidly British as the Crown itself. The case not to look back but forward and call back to the problems of productivity. The great ceremony, it pointed out, could be considered only as having become a national dedication to new realism.

We rather like the fact that the papers are not trying to Lose-don to see the festive decorations and keep alive the "poetry" of the occasion are determined to enjoy themselves out of the holiday spirit—a share they have richly earned—and to have a wonderful ball. But we appreciate the sterling character that distinguishes The Times's sustained admonitions to face reality squarely—and that looks on the world gaze from the gilded coach of state.

A borrowed screwdriver from his communist neighbor's fellow-worker in an auto manufacturing plant? Or the Democrat who runs Republic who decided to drive over to Niagara Falls for a couple of hours to have tea with Aunt Kate?

Is a tourist the businessman or travelling salesman in the United States who visits Canada on business?

How does the Ontario Department of Travel and Publicity decide who is a tourist and who is not? The dictionary defines a tourist as one who travels from place to place for pleasure or for culture.

What about that, Mr. Cécile?

Could Post Man in Britain

(Winnipeg Free Press)

A human "postage parcel" is a novel and quaint idea which was recently it was possible in Britain to walk into a post office, pay the postage, and have a human parcel could be "posted" to the designated destination.

Reviewing this past custom Mr. Punch, in Parliamentary Table Talking: "This business of human parcels dates back to the very beginning of the postal service in Britain ago in Tudor times. In those days the mails, such as they were, always carried letters on horseback. But parcels were carried by carts rather than the letter. Then later on, when letters became more numerous, they, too, were carried by the post, it was the letters themselves that were carried. In old days the service was often used by the Secretary of State in the case of sending off important prisoners. The reprieve would be carried by the fastest rider in the land for life. It also had a little drawing of a gallows on the back of the ched each stage its time of arrival and departure had to be marked on the back.

"But the post office was still responsible for the conveyance of people who wanted to move around. There are several instances in the Diary of Samuel Pepys. Diary. He says there: Went to the Port House to hire a horse, and there was provided with a horse and a mounted guide. The Postmaster provided him sections or wtages, and one guide would cover each. The guide would ride with the horse to the next guide, and that went on until London was reached. The distance was not cheap, even in those days. The fee was 10s. a day, and for most out at threepence a mile, plus expence for each guide.

"The service survived until several years ago. In one case, just before the war, someone brought a small boy to a post office in North Wales and asked that he be to be delivered somewhere south of the river. He arrived safely and cheerfully at his destination, the most famous instance of the human parcels' service was in 1908. Ten

Personal Health Talks
By DR. WM. BRADY

DISPLACEMENT OF CARTILAGE BETWEEN VERTEBRAE

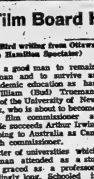
Dr. Brady

Between the bones of the spine (vertebrae or vertebrae if you like to show your erudition) from the axis down to the sacrum are found two packs of cartilage elastic fibro-cartilage called discs. Each of these constitute nearly one-fifth of the length of the spine. They cushion the bones of the spine against severe jars — acting as shock absorbers.

Dislocation or displacement of an intervertebral disk in the low. or spine (herniated disk) is a common cause of the pain from which the old timers generally muffed as "sciatica."

Although protrusion (dislocation, displacement, hernia) of a cartilage disk is usually caused by an injury, the symptoms often come on at the time of the injury but. months or sometimes years later.

The chief symptoms are low back pain, pain down the back of the hip and thigh, often worse at night, and tenderness to pressure over the affected area.

It is the routine practice nowadays to make fluoroscopic (visual) or X-ray picture examination of the spine in cases of "sciatica" or "sacro-iliac sprain."

perhaps after injection of iodized oil through the spinal needle.

If the intervertebral disk is protruded or herniated its surgical removal generally gives complete relief.

TODAY'S TALK
By GEORGE MATTHEW ADAMS

IT CAN BE DONE!

The wonderful thing about youth is this: It doesn't know how to give up! Which reminds me of a statement by Henry Ford. He once said: "Im looking for a man who is with an infinite capacity for not knowing when he is beaten."

Most of our modern conveniences and miraculous inventions were called impossibilities. They were created by men who never heard about the word "can't be done." It's the forward vision and the undefeatable spirit that has brought civilization we enjoy. That which so distinguishes our free way of life is the constant challenge.

A recent visit to the Ford Motor Company's research laboratories at Dearborn, Michigan, was a revelation. There I saw great space devoted to figuring out the future. Experts in dozens of departments explained each process's significance. We can easily envision the kind of future, but we know that miracu-lous things are being worked out. Things that a few years ago the best backs couldn't be done have already been accomplished.

The favorite song of the skeptic is: "It can't be done." Then some quiet fellow from distant nowhere goes ahead and does it! It's this kind of person who has always brought a new light into the world. How are you going to meet a challenge? Well, I don't know how I am going to do it—but it can be done, and I'll find a way.

If you don't know what it is that can be done, then have a look at road ahead and lots of space for thought and experimentation. You aren't a failure until you accept yourself as such! The road to great achievement is not a well-paved road, but it's "passable," thank God, as thousands have proved it to be.

Cheers for those who say that it can be done! Here are the pioneers of all life. They are the John the Baptists of a better time and a future.

Strength for the Day
DR. EARL DOUGLASS

WITH GRATITUDE

A letter on my desk begins with these words: "Dr. Albert Schweitzer once said that the greatest sign of victorious living was not to take life for granted but to take life with gratitude."

Often we remind ourselves that there is an awful, foreboding mystery about human existence that is loaded with misery. Its fabric rots with unavenged injustice. The saint goes to the gallows or to the stake, and his executioner dies quietly in his bed. There is no justice in life.

But just as there is a horror about unfairness, there is also a glory about dawn, and a radiance about noontide, and in human affairs the blessings outnumber the afflictions—deeds are done and deeds of love and beauty occur to finally to claim its own.

What a comfort of talking life for granted! We are all guilty of it—especially those of us who live under free institutions and under the spiritual liberty of Christ's Church. Often our health is taken for granted, and the love that surrounds us, and the loyalty of our friends; and if for a moment there is a slight misunderstanding in any of these, we cry out bitterly against the injustice of life. Let us take life with grateful hearts! Let those of us who live loving God sustains it, a loving God who delights in it as in the purpose He has always had in mind for his children.

Dandelion Courageous
(Stratford Expositor)

Certainly the dandelion is an enterprising and courageous botanical bit. Given half a chance it will grow almost anywhere. Is its persistence to be deplored? Then why make this very same characteristic a virtue among men? Instead of disdainfully the blossom does offer a striking picture, regardless of what it may do to prospective lawns. Its tenacity is amazing, so that it flourishes, come the hottest summer or the coldest winter.

It can be acquainted with the formula or recipe, dandelion blooms can be the basis of a potent beverage.

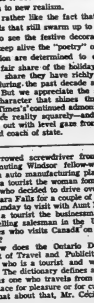

St. Michael's High School Examination Results

C—59-39; III—89-65; II—66-54; I—75-100.

GRADE XI

Herbert Stevens: Religion III; English Comp. II; Eng. Literature III; Geometry I; History III; Physics I; French II; Latin C.

Barbara Buston: Religion I; English Comp. III; Eng. Literature II; History II; Physics III; French C; Latin C.

Patricia Grant: Religion III; Eng. Comp. III; English Literature C; History III; Physics C.

Mary Hawkins: Religion I; English Comp. C; Eng. Literature C; Geometry C; History II; Physics C; French II.

Robert Johnson: Religion III; Eng. Comp. C; Eng. Literature C; Geometry C; History II; Physics III; Bookkeeping II; Typing II.

Marilyn Kennedy: Religion I; Eng. Comp. I; Eng. Literature II; Geometry I; History I; Physics I; French I; Latin I.

Angela Laplantelee: Religion II; Eng. Comp. II; Eng. Literature II; History I; Physics II; French II; Latin II; Bookkeeping II; Typewriting II.

Margaret McHenry: Religion I; Eng. Comp. II; Eng. Lit. C; Geometry I; History I; Physics I; French I; Latin II; Bookkeeping II; Typewriting II.

Mary Jane McNally: Religion I; Eng. Comp. II; Eng. Literature II; History I; Physics I; French II; Bookkeeping III; Typewriting III.

Mary Murphy: Religion II; Eng. Comp. III; Eng. Literature III; History II; Physics II; Bookkeeping III; Typewriting III.

Marie Nash: Religion I; Eng. Comp. II; Eng. Literature II; Geometry C; History I; Physics II; French II; Latin III; Bookkeeping II; Typewriting II.

Hugh O'Neill: Religion I; Eng. Comp. III; Eng. Literature III; Geometry II; History II; Physics III; French III; Latin C.

Delbert O'Sullivan: Religion II; Eng. Comp. II; Eng. Literature III; Geometry III; History I; Physics II; Bookkeeping III; Typewriting II.

Monica Pieden: Religion II; Eng. Comp. II; Eng. Literature II; Geometry III; History II; Physics II; French C; Bookkeeping I; Typewriting I.

Keith Reilly: Religion I; Eng. Comp. I; Eng. Literature I; Geometry I; History I; Physics I; French I; Latin I.

John Roote: Religion II; Eng. Comp. II; Eng. Literature C; Geometry C; History II; Physics I.

John Trudeau: Religion I; Eng. Comp. II; Eng. Literature II; Geometry I; History I; Physics II; French III; Latin C.

Joseph Tuohy: Religion II; Eng. Comp. III; Eng. Literature III; Geometry II; History I; Physics II; French III; Latin C.

Kenneth Williams: Religion II; Eng. Comp. III; Eng. Literature II; Geometry I; History I; Physics II; French III; Latin C.

Grade XII

Allen Bushall: Religion I; Eng. Comp. III; Eng. Literature III; Geometry II; History I; Chemistry II; French III; Latin II.

Helen Brunelle: Religion I; Eng. Comp. I; Eng. Literature I; Geometry I; History I; Chemistry I; French I; Latin I.

Robert Burke: Religion III; Eng. Comp. C; Eng. Literature C; Geometry C; History II; Chemistry II; Bookkeeping II; Typewriting III.

Margaret Durkin: Religion I; Eng. Comp. III; Eng. Literature III; Geometry I; History I; Chemistry II; French II; Latin II.

Terence Fortin: Religion I; Eng. Comp. III; Eng. Literature III; Geometry II; History I; Chemistry II; French II; Latin I.

Shirley Haley: Religion II; Eng. Comp. C; Eng. Literature C; Geometry II; History III; Chemistry II; French II; Latin C.

Joseph Hawkins: Religion III; Eng. Comp. C; Eng. Literature C; Geometry III; History I; Chemistry III; French III; Latin C.

Bernard Mascaro: Religion II; Eng. Comp. III; Eng. Literature III; Geometry I; History I; Chemistry III; French III.

Joan Miller: Religion I; Eng. Comp. C; Eng. Literature C; Geometry C; History III; Chemistry I; French II; Latin II.

Raymond O'Neill: Religion II; Eng. Comp. II; Eng. Literature II; Geometry II; History I; Chemistry III; French II; Latin I.

Leona Smith: Bookkeeping III; Typewriting III.

Rose Mary Rose: Geometry III; French III; Latin C; Bookkeeping I; Typewriting I.

Margaret Whalen: Religion II; Eng. Comp. C; Eng. Literature II; Geometry III; History III; Chemistry III; French III; Bookkeeping III; Typewriting III.

Zdenek Kvarda: Geometry II; Algebra I.

Wayne Fox: Latin C.

CAMPBELLFORD

SUFFERS BROKEN BONE

CAMPBELLFORD — Melville Finch, age 44, of RR 2, Harold, suffered a broken collar bone on Wednesday afternoon when he fell while pouring cement at the new Niagara, British line which sank off the New Zealand coast early in the Second World War. A total of 24 gold bars worth an estimated $350,000— have been recovered. Divers hope to get after 11 more believed to be still on the Niagara.

BANCROFT

Millbrook Man Falls from Truck, Skull Fractured

BANCROFT — Crawford Hall, 43, of Millbrook, suffered a fractured skull and facial cuts Monday afternoon when he fell from a truck in Highway 62 at Cormermere. After treatment in the Bancroft Red Cross Hospital, Hall was rushed to Civic Hospital in Peterborough, where his condition was described as "serious".

Hall was a passenger in a truck driven by Kenneth Sherwood, of Port Hope, when the accident happened. The pair were proceeding to Killaloe. The truck was rounding a curve when, it is believed, Hall grabbed for the window handle for support. He caught the doorhandle instead and the door opened, throwing the man out of the vehicle onto the road.

After treatment by Dr. S. S. Lamb in Bancroft, the injured man was taken to Peterborough. He was unconscious during the trip.

Provincial police at Killaloe are investigating the accident. Hall is a timekeeper with the McFarland Construction Co. now working on the cutoff from Highway 35 to Highway 28.

Seeking Driver

A hit-and-run driver was causing $100 damage to a parked car on Highway 62 at Maynooth early Monday morning, police are being sought by Bancroft OPP. Pte. Ken Bell said that the unknown driver backed his car into to another vehicle parked on the south side of the road and continued it into a third car owned by Ernest Ellis of Maynooth, which was also parked. The second car involved was not badly damaged. Nobody was injured.

Hurt in Blast

Glen Reid, of Bancroft, working on construction on Highway 28, three miles west of here, was injured by flying rocks from a dynamite blast at 11.20 a.m. on Saturday. He was taken to the Bancroft Red Cross Hospital, where he was treated for hand and leg injuries by Dr. S. S. Lamb.

Two Hit-Run Accidents

Two hit-and-run accidents late Saturday night injured one man and caused extensive damage to a car. At midnight, a car driven by Miss Hailey Allen of Combermere, going east on Highway 62, two miles east of Maynooth, was struck by an unknown vehicle, proceeding west, which failed to stop. Extensive damage was done to the car.

Ten minutes later, an onlooker, Frank Godda, of Combermere, was knocked down by an eastbound car. This car also failed to stop.

Godda, who suffered facial and bodily injuries, was taken to the Bancroft Red Cross Hospital and treated by Dr. S. S. Lumb. Both accidents are being investigated by Provincial police.

CHRISTIE CASE

(Continued from Page 1.)

Terming Christie "an object of pity rather than of horror," Curtis-Bennett told the jury, "He is a man who should be locked up for the rest of his life."

During the trial, now in its fourth day, Christie confessed to gassing or garrotting at least six women in waves of sex lust and what was described as the mercy killing of his 54-year-old wife, Ethel.

Technically, he was on trial only for killing his wife. His formal plea was "not guilty."

Crown Case

For the crown, Attorney-General Sir Lionel Heald demanded a verdict of "guilty of murder."

"We have very clearly proved that Christie did deliberately and intentionally kill his wife on Dec. 14. He killed her by strangling her with a stocking and he knew perfectly well what he was doing."

The prosecution contended that Christie deliberately tried to conceal her death by lies and forgery.

Wednesday three psychiatrists clashed over whether Christie, a bespectacled meek-looking man with a lean jaw and owlish features, is insane. One for the defence thought so. Two doctors for the prosecution didn't.

Christie, dead broke and worn out, was picked up March 31 after a week-long county-wide hunt. It all started when a tenant moving into Christie's tenement apartment discovered a half-nude corpse in a walled-up kitchen cubbyhole while cleaning up the place.

Police tore apart the sleazy building at 19 Rillington place in the Notting Hill district of London and dug up the garden. They found the wife's decaying corpse beneath the parlor floor and removed three bodies of young women from the cubby-hole. In the garden they unearthed two skeletons.

Before the trial, Christie confessed to the murders and admitted a seventh slaying, that of the pretty young wife of a neighbor in 1949.

He capped his admissions by saying he "may have" killed even more women.

Sees Insanity Proved

Curtis-Bennett said of Mrs. Christie's death: "There could not have been a better case than that to prove Christie's insanity. It is the murder of the most completely insane kind of the lot."

Wednesday, Curtis-Bennett told the strangled his wife with a stocking to put her out of misery during a convulsion. He claimed he kept the body under the parlor floor because he couldn't bear to be separated from Mrs. Christie.

"This is not a case for nurses to show a motiveless purposeless killing of a helpless wife," told the defence lawyer continued.

Curtis-Bennett's statement lasted just over two hours. Court then was followed by Heald, who said that after three days of evidence the jury must "almost wonder whether the whole thing is a dream."

Heald dismissed the defence contention that Christie forgot what was right or wrong, and said: "We find time after time he does something in the circumstances that it is very convenient to him to say afterwards he did not know what he was doing."

Heald stressed that Christie testified "I don't suppose I should" after he was asked whether he would have garrotted his wife if a policeman had been in the room.

He told the jury a similar question was put during the Bentley trial and added: "that was the test adopted by one of the greatest criminal lawyers we ever had in this country, I am not afraid to apply that test and I believe his lordship will tell you that it is a proper test to apply."

He added emphatically:

"If you do apply it—well, is not that the end of the matter?"

'SHOWDOWN NOW'

(Continued from Page 1)

Rhee has said the Allies agreed to unify Korea and drive out the Reds, but top Allied statesmen disagree, branding it as Chiefs advancement.

In Seoul, Gen. Maxwell D. Taylor, 8th army commander, said in an emergency message that UN soldiers have "no thought of separating from the Republic of Korea forces."

Rhee has written Clark that he would grant his 16 divisions from UN command rather than agree to a truce on present terms, but he said he would advise Clark before doing so.

Crowds totalling 1,000,000 or more poured through the streets of South Korean cities in massive but orderly government-called demonstrations.

In Seoul, they jammed the capitol grounds to hear Rhee as he stood protected by rooftop machine-guns. They were not needed.

U.S. Ambassador Ellis O. Briggs declined an invitation to the rally. He was said to have informed the government he could not be present at a rally demanding unification by force rather than peaceful means.

Reiterates Terms

Rhee drew wild cheers and applause when he reiterated his terms for approving a truce:

1. The Red Communist forces and the UN pull out of Korea at the same time.

2. A political conference to negotiate full peace for Korea be limited to three months.

3. A mutual security pact between South Korea and the U.S. insuring American aid if Korea is invaded again.

The president said if his demands are accepted "we would not object to a truce but will go along with our allies."

But there was an ominous note when he added:

"However, no response has come as far and, if not officially so announced, we consider these proposals no longer hold good and our hopes are almost gone."

ONTARIO'S LARGEST FLOOR COVERING DISTRIBUTOR

STRADWICK'S LTD.

390 FRONT ST. PHONE 3288

Presenting . . .

SPECIAL SUMMER

FLOOR COVERINGS

ENGLISH TILE 15c per tile
Imported from England in Marbelised and Jaspe patterns.

Plastic Wall Tile 54c sq. ft.
Sized tile in a choice of 24 colors.

MASTIC TILE 9c, 12c, 15c | MARBOLEUM TILE 20c sq.

MARBOLEUM ⅛" $2.95 sq. yd. | 1/32" $1.95 sq. yd.

HALL RUNNERS 59c lin. yd. | DUROLAM 59c sq. ft.

CHROME FIXTURES 6 FEET WIDE

BATTLESHIP $2.95 to $3.15 | SANDRAN 59c lin. ft. | STAIR TREADS HEAVY DUTY ¼" THICK 60c ea.

PLYWOOD ¼" SOUND — SANDED — WATERPROOF 15c sq. ft.

BARKER BOARD 45c sq. ft.

QUAKER Wall Coverings 75c lin. ft.

WAX $1.10 qt. tin
FOR ALL TILE FLOORS

HANDICRAFT INLAID TILE 20c sq.

Armstrong LINOLEUM $3.75 sq. yd.

ANY LENGTHS—18" - 24" - 36" - 36" Battleship (Cut Widths) 42c sq. ft.

CONGOLEUM 85c sq. yd.

ALL TYPES OF LINOLEUM CEMENTS, Etc.

REXOLEUM 59c sq. yd.

Metal Mouldings CUT TO ANY LENGTH NO EXTRA CHARGE
FREE CEMENT SPREADER WITH EACH ORDER

ATTENTION!!

ALL MOTORISTS

PLANNING A TRIP IN YOUR CAR?

LET US HELP YOU MAKE THAT TRIP A SAFE ONE.

Brakes relined Reg. $22.50 ..... SPECIAL $18.95
Brake adjustment Reg. $1.50 ..... SPECIAL $1.25
Tires rotated Reg. $2.00 ..... SPECIAL $1.50
Wheel alignment Reg. $7.50 ..... SPECIAL $4.50
Balance wheels Reg. per wheel $1.50 SPECIAL $1.25
Per wheel while
Undercoating Reg. $29.95 ..... SPECIAL $25.00
Tune-up minor Reg. $5.50 ..... SPECIAL $4.95
Tune-up major Reg. $9.95 ..... SPECIAL $7.95

Above "SPECIALS" for one week only at the

BELLEVILLE MOTOR CAR CO. LIMITED

Phone 587 and ask for
Service Manager — Jack Vogelsang

Canada Packers Announce . . .

WINNERS OF SECOND "HAPPY HOLIDAY" CONTEST

FIRST PRIZE $500—Miss Thelma C. ROWLINSON, 5 Beaty Avenue, Toronto
SECOND PRIZE $300—Mr. J. W. Cumming, 25 Ree Ave., Toronto
THIRD PRIZE $200—Mrs. J. R. Southcott, $100 Garden Drive, Cooksville

FOURTH PRIZE $100 each—Mrs. M. Baker, Woodbridge; Mrs. James Cumming, Terrace Bay; Mrs. J. Dingman, Fruitland; G. Szabo, Port Colborne; Mrs. J. F. Owen, Ottawa; Mrs. Doris Shields, Collingwood. FIFTH PRIZE $50 each—Mrs. A. W. Bialetzy, Niagara Falls; Mrs. G. Coles, Welland; Mrs. E. McC. Davis, Athens; Mrs. W. S. Dunfield, Toronto; Mrs. Elmer English, Iroquois; Mrs. Dorothy Ford, Fonthill; Mrs. Ben Gabel, Sault Ste. Marie; Mrs. J. B. Jacobson, Toronto; Mrs. G. T. Marris, Otterville; Mrs. W. Ross, Toronto. SIXTH PRIZE $25 each—Mrs. J. D. Arcoulet, Welland; Mrs. Jack Bloomsmyth, Collingwood; Mrs. Donald S. Berry, Toronto; Mrs. Andy Bastian, Gravenhurst; Mrs. M. Barker, Brockville; Miss Isobel Curtin, Sudbury; Mrs. S. I. Campbell, Ottawa; Miss Helen Carpenter, Toronto; Mrs. Evelyn Collins, Willowdale; Mrs. George H. Dobbs, Dunchurch; Mrs. E. Holloway, Newtonbrook; Mrs. I. Hitchcock, Toronto; Mrs. R. J. Lee, Port Hope; Mrs. N. MacLeod, Centralia; Mrs. Larry Poulin, Englehart; Mrs. Robert Roy, Stratford; Mrs. Stephen Rutland, Highgate; Mrs. Leslie Simser, Mountain; Mrs. J. D. Stewart, Galt; Mrs. Helen Sommerfeld, Toronto.

HAVE YOU SENT IN YOUR ENTRY YET?

Entries for this contest must be postmarked before midnight, Saturday, June 27th.

CLEARANCE

ODD RUN

MARBOLEUM TILE

A Gauge 15c ea.

B Gauge 10c ea.

Assorted Remnants of

Marboleum — Congoleum — Rexoleum

Quaker Wall, Etc.

MORE THAN ⅓ BELOW REG. PRICE

SOCIAL and PERSONAL

Mrs. Ross Cox, Great St. James Street, was in Ottawa on Saturday and Sunday, attending the reunion of the Canadian Women's Army Corps.

* * *

Miss Marion Deacon of Sydney, Australia, has been visiting Mrs. John Grant, Crestview Avenue, after touring Europe and will leave here for the Pacific Coast on her return home.

* * *

Mrs. Roy Gills is a patient at the Kingston General Hospital, following a major operation.

* * *

Dr. Lily B. Mathieson has returned from the recent medical convention held in Winnipeg. During her stay there, the doctors were entertained by a special Coronation performance of the Winnipeg Ballet, which was superbly executed.

* * *

Among the 30 nurses graduating from the Civic Hospital School of Nursing, Peterborough, Wednesday, were the following district girls: Miss Margaret Loucks, Miss Marion Seymour and Miss Marilyn Haig of Campbellford; Miss Norma Armitage and Miss Betty Berry, of Deseronto. Miss Marilyn Seymour won the Board of Governors' bursary, as well as first prize for third year general proficiency. Miss Marilyn Haig won second prize for third year general proficiency and the prize for highest standing in obstetrical nursing.

Bride-to-be

Two delightful showers were held on Tuesday and Wednesday evenings of this week, in honor of a bride-to-be. Mrs. Fred Pugsley, a cup and saucer shower at the home of Mrs. M. Hall, 30 Emily Street, with 15 girl friends present; the other, a pantry shower, at the home of Mrs. H. Baker with Mrs. L. Middleton as co-hostess, when about 30 neighbors were present.

Games and a social get-together were enjoyed on both occasions with appropriate refreshments rounding out the joyous occasions.

GUELPH ENTRY WINS $500 CASH

Winners in the fifth Blue Bonnet Margarine Happy Days contest were announced June 15th, and included a lady from Guelph, Ont., who won the first prize of $500 cash being awarded to Mrs. Jos Verani, 41 Alice St., Guelph. Other prize and honorable mentions in this fifth of nine weekly contests are: $100.00 Cash to Mrs. Cecil Hall, Box 1, Bridgeport, Ont.; $50.00 Cash to Mrs. Stewart R. Anderson, Vancouver, B.C.; Electric Sewing Machines to Mrs. Ernest Portable Radios to Mrs. Cyril J. Noonan, Perth, Ont.; Mrs. Alex Bennett, Toronto, Ont.; Mrs. Clar Fitzgerald, Ottawa, Ont.; Mrs. Ernest Bowles, Mrs. J. E. Wilson, Toronto, Ont.; Mrs. Marjorie Cossar, Arnprior, Ont.; Mrs. A. J. MacLennan, Cornwall, Ont.; Mrs. A. Turgeon, Matheson, Ont.; Mrs. Norma Chamberlain, Dryden, Ont.; Mrs. C. G. Titsworth, Winnipeg, Man., Mrs. Alex Hall, Winnipeg, Man.; Mrs. Ralph J. Gerlitz, Calgary, Alta.; Mr. Russell Raymond, Alta., Mrs. Vera Lemaire, Vancouver, B.C., Mrs. F. A. Fraser, Vancouver Island, B.C., Mrs. J. G. MacDonald, Halifax, Nova Scotia; Cash to Mrs. Ernest Bowles, Toronto, Ont.; Mrs. C. J. Williams, Lethbridge, Alta., Mrs. J. J. MacKinnon, Vancouver, B.C., Mrs. C. N. Gordon, Amherst, N.S., Mrs. J. R. Harding, Belmont, P.E.I. All prize winners have been notified.

PLENTY OF TIME TO ENTER

Similar valuable prizes will continue to be awarded every week until JULY 11th in Blue Bonnet's $10,000 Contest. To enter, simply print your name on a Blue Bonnet Margarine box top and mail it to Box 1, Bridgeport, Ont. Send your entry with 2 red-flame (each with Good Housekeeping Seal) from Blue Bonnet Margarine packages to Miss Bonnet Box, P.O. Box 1115, Toronto, Ontario. Entries your own name and address. Mail as many entries as you wish. Get Blue Bonnet Margarine. NEW! entering today.

SCALDS • BURNS

Dab on a paste of Baking Soda and water—cool over with cold damp cloth.

COW BRAND BAKING SODA

Weddings

FLETCHER—MASS

A quiet wedding was solemnized on Sunday, May 31st, at the United Church parsonage, Madoc, by the Reverend J. F. Lane, when Iva Adela Mass, of Boulter, Ontario, was united in marriage to Malcolm Craig Fletcher, also of Boulter.

MOORE—MASON

A wedding of interest took place in London, Ontario, on Saturday, June 20, at the home of the bride's mother, Mrs. F. Mason, when her daughter, Barbara June Mason, formerly of Belleville, became the bride of Robert George Moore, of London, son of Mr. and Mrs. Robert Moore. The Reverend A. Gillies, of Centennial United Church, officiated. The home was beautifully decorated for the occasion with pink and white peonies.

During the signing of the register "O Promise Me" was played.

The bride, beautifully attired in egg shell blue nylon lace over taffeta, with matching halo headdress and fingertip veil, entered the living room to the strains of the Wedding March. She carried a white Bible, from which cascaded white satin ribbons knotted with pink rosebuds.

Mrs. Glen Crawford, of St. Mary's, Ontario, sister of the bridegroom, was matron-of-honor, gowned in pink sheer with white accessories and wearing a corsage of pink roses tied with blue satin ribbons.

Mr. Robert Mason was best man.

Following the ceremony, a reception was held in the Pompadour Room of the Latin Quarters. At this was also the bride's 20th birthday. Those were happy guests present from Centralia, Toronto, and London. The bride's mother received wearing navy sheer with navy accessories and pink rose corsage. She was assisted by the bridegroom's mother, who wore lilac sheer with white accessories and corsage of yellow roses.

After the reception, the happy couple left for Niagara Falls and points west, the bride travelling in a turquoise linen suit with white accessories and corsage of pink roses. Upon their return, Mr. and Mrs. Moore will reside in London where the bridegroom is on the staff of the Coca Cola Company.

The bride's gift to her bridegroom was a gold watch; to her bridesmaid, a white nylon purse; and the bridegroom's gift to his bride, a set of luggage, and to the best man, a lighter.

Prior to her marriage the bride was honored by three miscellaneous showers; as well as being the recipient of a Duncan-Flyfe style coffee table from the staff of the Coca Cola Drug store, of which the bride was a member for the past two years. She also received a beautiful wool blanket from the staff of the Mission Villa Hospital, of which the bride's mother is a member.

MENTAL ILLNESS *may not be mental*

Dreaded "mental" diseases of the past have been proved to be physical illnesses. Now the Ladies' Home Journal presents startling new evidence that many of today's mentally ill—even those cases called "hopeless"—may be cured by treating the body. Be sure to get your copy of the July Journal today and read the eye-opening article *Is Mental Disease Mental?*

Fashion Show, Tea and Sale Sponsored for Hospital

FICTON — Wednesday was an ideal day, bright and warm, and that afternoon saw in the neighborhood of 500 ladies wend their way to Picton Armouries. Sponsored by the Women's Hospital Auxiliary, and of the County Hospital, assistance in staging the gala event was given by the churches of the town and the Women's Institute branches of the country.

The Armouries presented a lovely scene with its bright decorations and the summery finery of the ladies. Tea tables had blue streamers on white, the hospital colors. Vases of roses, pansies and other flowers centred each table where 65 hostesses entertained groups of friends. The two long tables, where tea was served by Mrs. H. W. Bedell, Mrs. A. E. Calnan, Mrs. F. H. Minaker, Mrs. C. A. Pulbow, Mrs. F. E. Reddy, Mrs. John Mallory, Mrs. H. J. McFarland and Mrs. A. O. Wood were covered with tall vases of roses, delphinium and peonies.

The ladies' table, done in pink and white, was in charge of Mrs. G. C. Caughey and Mrs. K. E. McQueen.

Offers Many Styles

The apron booth offered many styles with Mrs. C. A. Pulbow and Mrs. George Williams in charge.

The delicatessen table had Mrs. H. L. Whiteman as convener.

Garden carts, filled with mystery items were wheeled through the crowds by Mrs. Gordon Mc-Quickly under the direction of Mrs. F. J. Webster and Mrs. Gordon B. Whatten.

The raffle was in charge of Mrs. R. J. Williams and Mrs. G. J. Colliver. Mrs. Sidna Nourse headed the decoration committee. Mrs. Richard Hadden received the reservations. Fees were received by Mrs. H. R. Baxter, assisted by Mrs. Alan Baxter.

The guests were received by Mrs. S. W. D. Hart, president of the W.H.A. and Mrs. Allen Arnold, superintendent of the hospital.

Bright With Flowers

The stage was bright with baskets of flowers and there was soft music as models showed the latest in hats and furs. This was under the direction of Mrs. Harry Slaven and Mrs. W. deC. Hepburn. The models were Miss Barbara King, Miss Cora Manton, Miss Helen Rankin, Mrs. George Andrews, Mrs. Bongard, Mrs. Walter S. Fraser, Mrs. Douglas Porter, Mrs. R. W. Eves, Miss Rosemary Carman, Susan Hepburn, Katharine Anderson, Joan Benson, Germana Arthurs, Mrs. F. Sullivan, Mrs. Robert Walmsley, also junior Misses Kindra Hepburn, Penny Taylor, Ingrid Ackerman and Elizabeth Gallagher.

During the afternoon, vocal solos by Mrs. R. Hendrikse, of Belleville, were much enjoyed. Mrs. Mary Deacon was accompanist and one of her compositions "Song of the Wind", was sung by Mrs. Hendrikse.

Servers represented the supporting organizations, with Mrs. W. J. Hall and Mrs. G. C. Walmsley as conveners. Included were thirteen members of the County Nurses' Association.

Women of Moose Elect Officers

The Women of the Moose, Belleville Chapter 433, held its first meeting of the month in the Moose Hall recently with a good attendance. The meeting was called to order by Senior Regent, Mary Peoples.

Balloting on one candidate, Connie Pringle, sponsored by Junior Orville Seymgeour, with ballot favorable.

Initiated into the defending circle were, Kay Decote, Connie Pringle, Betty Russell, sponsored by Senior Regent Mary Peoples and Recorder Nellie Seymgeour.

Birthdays of the month in the Loyal Order of Moose Ladies' Auxiliary were remembered with a cake and candles and the following were present: Mrs. A. D. Archibald; vice-president, Mrs. A. G. Tooth; secretary, Mrs. W. Jeffery; treasurer, Mrs. H. Seldon.

The program for the evening was in charge of Miss J. Tickell and Mrs. W. H. Hurst the topic being "The British in Egypt".

Miss Tickell dealt with the geography and history of Egypt showing that it is the crossways of the world. The population is made up of 91 per cent Moslems and eight per cent Christians.

Five thousand years ago Egypt lit the torch of civilization in the world. In 640 the Arabs invaded Egypt and changed the political and economical situation of the country. From 1500-1700 Egypt was used as a base for Turkish operations against Portugal.

In the 18th century Napoleon took Egypt to try to hit at Britain, and especially her trade route to India. Britain chased Napoleon out of Egypt in 1801. He didn't stay in the country. However, she took an interest later when she found that Egypt was speaking to the French scientists and men of letters.

In 1875 Disraeli purchased the Suez canal and from 1883-1914 Britain occupied Egypt.

Self Government

Self government was instituted in 1919 by a constitution set up Lord Kitchener, who was the first governor; however, in 1914 martial law was suspended and Egypt was declared a British protectorate. She country became a base for army operations during World War I.

During this period, nationalistic spirit grew and at the end of the war Egypt demanded that the British evacuate. This measure was side-tracked by the British government.

In 1922 the protectorate was ended and Egypt was declared a sovereign state.

Mrs. Hurst dealt with the rise and fall of the monarchy under King Fuad, and his son King Farouk. This was followed by internal trouble, the Egyptian army, under the command of General Naguib, took control of the country and forced the abdication of King Farouk.

A most interesting discussion followed. The club will resume its meetings in September.

Women's Study Guild Given Analysis Of Egyptian History

The annual meeting of the Women's Study Guild took the form of a pot luck supper in the garden at the home of Mrs. W. A. Campbell, 14 Mount Pleasant Road. Seventeen members enjoyed a most pleasant social get-together before the business meeting.

The president, Mrs. W. N. Hurst presided and pointed out that the aim of the study club was to study current events in the light of Christian principles.

The Worship service was conducted by Mrs. Stanton whose theme was "You can change the world". She enlarged on this by giving the story of the Christophers and their aims and purposes to better mankind by small helpful individual deeds.

A report was given on one of the members, Mrs. A. G. Tooth, who is in Toronto at the present time and had attended the Coronation.

The letter from the various committees were read and approved. The treasurer stated that during the year the Guild had contributed to the Stratford Shakespearean Foundation, the Unitarian Service Committee; the Mental Health Association, and the Save the Children Fund.

1953-54 Officers

The slate of officers for 1953-54 was presented and adopted. The following were elected: Mrs. A. D. Archibald; vice-president, Mrs. A. G. Tooth; secretary, Mrs. W. Jeffery; treasurer, Mrs. H. Seldon.

The program for the evening was in charge of Miss J. Tickell and Mrs. W. H. Hurst the topic being "The British in Egypt".

Miss Tickell dealt with the geography and history of Egypt showing that it is the crossways of the world. The population is made up of 91 per cent Moslems and eight per cent Christians.

Five thousand years ago Egypt lit the torch of civilization in the world. In 640 the Arabs invaded Egypt and changed the political and economical situation of the country. From 1500-1700 Egypt was used as a base for Turkish operations against Portugal.

In the 18th century Napoleon took Egypt to try to hit at Britain, and especially her trade route to India. Britain chased Napoleon out of Egypt in 1801. He didn't stay in the country. However, she took an interest later when she found that Egypt was speaking to the French scientists and men of letters.

In 1875 Disraeli purchased the Suez canal and from 1883-1914 Britain occupied Egypt.

Self Government

Self government was instituted in 1919 by a constitution set up Lord Kitchener, who was the first governor; however, in 1914 martial law was suspended and Egypt was declared a British protectorate. She country became a base for army operations

Fellowship Club Holds Season's Final Meeting

The Fellowship Club of Hollow Street Church met in the church parlors on Wednesday. A pot-luck supper was much enjoyed by members and visitors.

Mrs. Bruce White presided over business period. The usual business was transacted.

Devotional period was taken by Mrs. William Anderson and her group; also a reading was given by Mrs. Anderson, "The United Church or Canada Believes".

A most pleasing amount was derived from the white elephant table.

This was the last meeting until September.

WORK OVERTIME

VIENNA (AP)—Thirty Czechoslovak air coal miners will get in an extra shift next Sunday as "a reply to the murder of the Rosenbergs" and to the imperialist provocation in Berlin," radio Prague said.

HIT JACKPOT

SALISBURY, England (CP)—Lt.-Col. H. F. Duncan bought 12 tickets when 40th coal round in a club sweepstakes here. He drew five tickets including the first four finishers in the race, and won all the prizes, totalling £38.

BLACK'S MEAT MARKET

WHERE YOUR MONEY GOES THE FARTHEST

FRESH GROUND HAMBURG	3 lbs.	$1.00
GOLDEN VALLEY MARGARINE	3 lbs.	$1.00
COUNTRY STYLE SAUSAGE	4 lbs.	$1.00
LAMB STEW	4 lbs.	$1.00
LEAN STEW BEEF	5 lbs.	$1.00

ROUND STEAK
ROLLED PRIME RIBS
OR RUMP ROAST lb. **59c**

LEGS OF LAMB	lb. 69c
LOIN ROAST OR CHOPS	lb. 69c
SHOULDER LAMB CHOPS	lb. 59c
BLADE OR SHORT RIB ROAST	lb. 39c
BONELESS STEW BEEF	lb. 49c

Phone 1761 FREE DELIVERY 23 Bridge St. E.

NYLON

MESH SUMMER PUMPS

Beautiful white summer pumps, all nylon mesh for the coolest shoes on two feet. See these today at Leslie's.

CUBAN HEELS $11.95 to $13.95
HIGH HEELS

AT

Leslie's Shoe Store

"Where Better Shoes for the Entire Family are Properly Fitted"

253 FRONT ST. PHONE 553

LOOK!

JUST ARRIVED

BRAND NEW

GUARANTEED 5 YEARS

WITH ROUND BOBBIN

Easy Bookwork, Buttonholes, Darning and Mending

Home Workshop Does in Beautiful Fabric Cab.

REG. $9.50

PHONE NOW For FREE TRIAL

WITHOUT OBLIGATION

Phone

3332-J

WE CALL WITHIN 150 MILE RADIUS

ONLY $39.50 FULL PRICE

YOU PAY ONLY $1.50 per week

LIBERAL ALLOWANCE ON TRADE-INS

Without obligation on my part, I desire a free home demonstration of a new guaranteed sewing machine.

NAME .....

ADDRESS .....

CITY ..... PHONE .....

Royal SEWING CENTRES LTD.

591 YONGE ST., TORONTO

ADVICE to the LOVELORN

By BEATRICE FAIRFAX

Her Mother Is Problem—and Rival, Too

Dear Miss FAirfax:

I am a girl of high school age, and my mother has been divorced from my father for several years. I have got used to being without my father, but what I can't get used to is the way my mother is acting now. She is going with a man who works out of the city and just comes here every two or three weeks. When he comes to see my mother, they both get drunk. It is bad enough when they just stay in the house and drink together, but when they go out and other people see them I am so ashamed. I think everybody is town talks about them. I am afraid to say anything about it to my mother, so perhaps you could tell me what to do about them. P.J.

Dear P.J.:

This is too big a problem for a teen-ager to handle all alone, and I think you should confide in some older person you like and trust.

Since you say that you think everyone in town knows about this, it seems to me you would not need to feel you would be betraying any confidence if you did talk it over with someone. Perhaps one of your girl friends has a mother whom you like and who you think is just the sort of mother a girl should have. If so, that's a suggestion that you ask her if you could talk to her about your home problem. Think over all the mothers you know and see if there isn't one you feel you could go to for advice without feeling too self-conscious about it.

You might also send a little letter like one you wrote to Alcoholics anonymous in your city. This is an organization which tries to help people who drink too much, and you might get some advice from them on the best way you could help your mother.

Try both these plans I have suggested, and I think through one or another you may get some help. I'm sure that you'll feel better, at least, if you have talked about your problem with some kind and understanding older person.

A Boy Of 6 Isn't Too Tung To Learn Diplomacy

Dear Miss Fairfax:

Maybe you think it's funny for a 14-year-old boy to have a problem about a girl, but the trouble is, the father of the girl I like is very strict with her, and does not allow her even to talk to boys on the phone.

I would like to see once in a while, but I don't know how I can, and I wondered if you could give me a suggestion.

This girl is 14, too. — J.C.

Dear J.C.:

While a girl of 14 is pretty young still for very much in the way of dates, I think that this father is perhaps over-strict in not allowing his daughter even to talk with boys on the phone.

Possibly, if you go at it right, you might be able to win the father's liking and confidence enough so that he would allow you to take the girl out once in a while to appropriate places.

Instead of having the girl ask her father if she may go out with you, as most boys are apt to do, I suggest that some time you try the experiment of calling him up yourself, or even going to the house, and asking him very nicely and politely if you might be permitted to take his daughter to the early movie on a Friday or Saturday night, for instance. Or perhaps you might better ask for this privilege on a Saturday afternoon, for the first try.

Not infrequently, parents who are very strict with their daughters can be won over if boys are thoughtful enough to take the trouble to try and make friends with the parents, and I think it would be worthwhile for you to make this effort. If you don't do this, then I am afraid you are licked from the start, so far as getting an opportunity to take the girl out is concerned.

IT'S SO EASY TO MAKE JAM WITH CERTO AND IT'S SO SURE!

Guests Are Welcome

By Mary Moore

It's all very well for food columnists to sound off in a superior manner on the simplicity of week-end entertaining. You and I know it isn't always. We also know it is costly. We know we can absorb the cost and cope with the detail, but we can't stand the confusion that breaks out just before mealtime.

I know that I wish everybody would go out in the garden, but I do want Pete to set the table or carry out the trays, and I do want Marianne on hand to make the salad and the coffee. It sounds cut and dried but that's my system when I'm surrounded.

But . . . there is plenty of behind-the-scenes preparation on the day before and in the morning (if I can get away from the typewriter), and I know full well that you have your systems too, and possibly they are better organized than mine.

Today I am going to give you a few recipes that I prize that I think will make your week-end entertaining easier, and not too budget-busting. I hope you will love me for them.

Jellied Veal

The cost of a veal shank is about 35 cents per, pound this week. Buy two or three. They will cost about $1.50 or $1.75 in all. Ask the butcher to break them for you. Wash them and put over in large kettle with cold water. Add 1 tbsp. salt, 6 tablespoons each chopped celery leaves, onion, carrot, parsley and either 1-4 teaspoon pepper or 3 or 4 whole pepper berries. Bring to boiling, reduce heat and let simmer until meat falls from bones—about 2 1-2 to 4 hours. Strain liquid. Remove meat and bones and rind in large platter and carefully pick out all of the bones. Put through fine knife of grinder, what little fat and cartilage you have. Some of you will want to have the veal in pieces. Others may want to grind it coarsely and add a little ground rind and cartilage. Which ever way you choose, put them together again.

Measure the strained liquid. Do not use more than 4 cups. While veal liquor will jell the finished loaf, it is wise to add gelatin to make it slice neatly. Soak 2 tablespoons gelatin in 1-2 cup cold water for five minutes, then dissolve it by stirring it over hot water. Stir the dissolved gelatin into the 4 cups veal liquor, add the ground or cut meat. Now add salt—about 2 or 3 teaspoons—but taste before you add it all. The salt leaves its sparkling effect this is cold. Add pepper too to taste—and grind it fresh if you have one of the grinding gadgets. You may pour it into molds ready for it is ready for chilling and setting. If you want to garnish your molds place sliced hard cooked eggs on the bottom and carefully pour in 1-4-inch layer of the meat liquor and chill until this is set. Then fill molds with the meat and liquid. Chill until set firmly.

This is delicious sliced cold and served on lettuce. Pass your favorite relish. I favor chutney.

Keep these loaves carefully refrigerated.

Lemon Syrup

This is good for iced, tea, lemonade or mixed fruit drinks.

Wash 6 lemons, roll them to soften them, grate off the yellow part of the rind. Cut them in halves and squeeze out the juice. Add rind and add 2 cups sugar and 2 cups water and boil, covered for ten minutes. Cool. Add strained lemon juice. Store in covered jar. Use 1 part of this syrup to 4 parts of water for lemonade. Use 2 tablespoons to sweeten and flavor each very tall glass iced tea.

Summer Pound Cake

One and one-half cups sifted all-purpose flour, 1-4 teaspoon soda, 1 1-2 cups sugar, 1 cup butter (no substitutes), 1 1-2 tablespoons lemon juice, 1 1-2 teaspoons lemon juice grated rind 1 orange, grated rind 1-2 lemon, 3 large eggs, yolks and whites separated, 1-3 teaspoon salt, 1 teaspoon cream of tartar. Butter and flour tube or loaf pan —these should be medium-large. Sift together the sifted flour, half the sugar, and the soda. Add the butter which should be room temperature and cream it into them thoroughly. Beat in egg yolks, one at a time, and the salt. Add cream of tartar to the whites and beat until they will hold a peak softly. Then begin sprinkling remaining sugar over, while beating until all is used and whites are stiff. Pour whites over first mixture and fold in until barely mixed. Pour into prepared pan. Bake at 325 deg. Fahr. Time depends on size of cake—about 1 1-4 hours. Cake shrinks from sides. Test with broom straw if necessary.

By VERA WINSTON

Lots of news is evident in the new fitted coats. Apart from their new and refreshing look they are quite different from the pyramids and tents we've been wearing. This one is in navy wool in a roughtextured weave. The cardigan neckline sports a tiny white pique collar which is detachable. The gentle slope of the shoulders is further emphasized by the cutin-one cape which dips in back. Line of the cape terminates in figure-molding seams on either side of the front closing. Hip pockets, which extend at the hipline, are stiffened to hold their shape.

DUKE OF WINDSOR 39

GIF-SUR-YVETTE, France (Reuters)—The Duke of Windsor celebrated his 58th birthday Tuesday at the rented 18th century country house which he and the Duchess of Windsor have converted into their first real home in the morning he played golf. In the evening he and the Duchess dined quietly with friends.

NATURAL GAS

SASKATOON (CP)—The natural gas price line being built between Saskatoon and the Brock field to the southwest is expected to reach here about July 15. The gas is expected to be turned on here late in the year.

GOOD MANNERS

By Mrs. Beekman

Notes To Thank For Baby's Gifts

Dear Mrs. Beekman:

Many friends and relatives have sent me lovely gifts for my newborn baby. Some sent gifts of money.

1. When I write the thank-you notes should I address the notes to both the husband and wife? And do I include my husband's name in the signature?

2. Please give me a sample note for (a) the usual baby gift, (b) the money gift, and (c) birth congratulation cards.

(1) Address the envelope to "Mrs. Philip Smith" . . . write the note to "Dear Dorothy" . . . sign your note "Susan." In the body of the note thank the husband too, and also include your husband's appreciation.

Suggestion for thank-you note for a present to your baby:

Dear Dorothy, How wonderful of you and Phil to be so good and kind to our newcomer! The bonnet is a beauty, so exquisitely pink and soft, extremely becoming to our little blond Cynthia . . . she will wear it with great comfort and pride. Phil and I thank you both, most, most gratefully. And we hope that you will come soon to "meet" the baby, and see how happy she is wearing your charming gift.

Love to all there, from all here.

Affectionately,

Susan

For a gift of money:

Dearest Aunt Josephine,

Bob and I are so deeply touched by your and Uncle George's goodness to us, your dear thoughtful gift and your very generous expression of your thought for our new baby. You were both wonderfully kind, and Bob and I thank you, most heartily. There are several things that our Cynthia would find most welcome, and shortly I will sally forth to choose for her a gift she will cherish . . . and I shall tell her about you dears and and your goodness in giving it to her. And—I'll write you then all about it, and ask you to begin all over again to be thanked!

We all hope that good fortune will bring you both this way very soon! In the meantime, all love, dearest love and thanks to you both from both of us.

Lovingly, Susan.

To thank for a card of congratulation:

Dear Frances,

You and Bill were so kind to send us the warm-hearted message . . . Bob and I appreciated it so very much, and we're saving it to show our Cynthia when she can read your pleasant words! Please come in soon to make the acquaintance of the newcomer.

Cordially,

Perfume For Her Birthday

Dear Mrs. Beekman:

My daughter is to have her fifteenth birthday soon, and she fixed upon "yearns" (her word) to have me give her some perfume as one of her presents. What kind would be proper for her? — Mother

A light garden-flower fragrance would be delightful and suitable for this very-young lady . . . no heavy perfume like gardenia, and no heavy Eastern extracts. A mistily delicate toilet water might be better than perfume, if she would be contented with this.

Beautiful KEM-GLO the most economical enamel NEEDS NO PRIMER OR UNDERCOATER

HOT WEATHER FOOD

BELLEVILLE BIG INDEPENDENT GROCERS

THE B.I.G. STORES

PRINGLE'S GROCETERIA 62 EVANS ST. Phone 1380

MITCHELL'S FOOD MARKET ROSSMORE Phone 37-R-11, Mt. View

McEVOY'S MARKETERIA 1 MOIRA ST. E. Phone 870

R. J. GOODFELLOW 89 Bridge St. West Phone 2181

H. HALES OLIVE STREET Phone 1638

COLLINS' GROCETERIA 223 Station St. Phone 840

R. G. COULTER 109 N. FRONT ST. Groceries Phone 1113—Hardware Phone 4958

O. HALES Phone 9 Phone 1884 141 VICTORIA AVE.

WRIGHT'S FOOD MARKET 94 WEST MOIRA ST. Phone 1195

RAYMOND'S GROCERY 97 N. FRONT ST. Phone 1575

Clover Valley Cheese Slices ½-lb. 29c

2 pkgs. 29c

JOHNSON'S CAR PLATE tin $1.00

COLGATE'S (Special Offer) BEAUTY SOAP 4 bars 29c; Halo SHAMPOO lge. 39c Giant 65c

BRODIES CAKE MIX pkg. 39c

HEINZ BABY FOODS 3 tins 29c

HEINZ HOT DOG RELISH 12-oz. jar 37c

HEINZ BABY CEREAL pkg. 24c

FRESHIE pkg. 6c

KLEENEX 2 pkgs. 39c

JOHNSON'S WAX lb. 65c

JOHNSON'S Floor Cleaner Quart 54c

There's Plenty of FREE PARKING Space at All B.I.G. STORES

SOFT WHIPPED MARGENE MARGARINE MARGENE lb. 39c

Aylmer Choice Peaches 15-oz. tin 19c

Dr. Ballard's Health Food 2 tins 29c

Clark's BEANS with PORK 2 20-oz. tins 29c

SUPER SUDS lge. 35c

FRUITS and VEGETABLES

CALIFORNIA ORANGES
MEXICAN ORANGES
GRAPEFRUIT
LEMONS
LETTUCE, CELERY
RADISHES
GREEN BEANS, CAULIFLOWER
SPINACH, RHUBARB
CALIFORNIA CARROTS
NEW CABBAGE
WAX TURNIPS
WASHED PARSNIPS, ETC.

Stokely's Fancy Tomato Juice 48-oz. tin 27c

MAPLE LEAF Toilet Soap Regular 3 bars for 23c

JUICE TASTES BETTER FRESH FROM THE ORANGE!

There's absolutely nothing to equal the rich, tangy flavour of juice squeezed from a Sunkist orange. You get all the goodness, too, and all the Vitamin C that nature put there.

Fresh Oranges are an EXCELLENT SOURCE OF VITAMIN C

Sunkist

Tree-fresh VALENCIAS FROM CALIFORNIA AND ARIZONA

The finest oranges grown carry the Sunkist Trade Mark on the skin of the orange. Accept no others.

Is your marriage fun—or a failure?

Don't let "Caffein Nerves" upset your life

—Switch to Postum!

Sleep better, look better, feel better! DRINK POSTUM! It's the *perfect* way to avoid the caffein in tea and coffee. POSTUM *contains no caffein* — cannot possibly upset your nerves, sleep or digestion. You'll like POSTUM'S hearty, grain-rich flavor too. Made *instantly*, right in the cup. Order POSTUM *now.*

POSTUM SAVES YOU MONEY, TOO! Postum costs only about ½ as much as coffee!

Instant POSTUM

A Product of General Foods

CURSES! FOILED AGAIN BY POSTUM!

P-353

Queen Mother, Princess Will Visit Rhodesia

By STLEY HAWKINS

SALISBURY (Reuters) —South-ern Rhodesia is busy preparing to the last detail for the 16-day visit of Queen Mother Elizabeth and Princess Margaret to the colony in the first half of July.

The tour, starting and ending with Comet jet airliner flights be-tween London and Salisbury, will mean an historic year for South-ern Rhodesia which in April voted to join Northern Rhodesia and Nyasaland in a Central African Federation and now is celebrating the 100th anniversary of the birth of its founder, Cecil Rhodes.

The Queen Mother's itinerary in the colony is the climax to six months of festival throughout the Rhodesias com-memorating Rhodes.

Leading centres in the colony away from Salisbury, the capital, are two such as Gwelo, Umtali and Fort Victoria are working ready for royal visits which will include garden parties, laying a founda-tion stone of the new Rhodes University and visits to missions, villages and townships.

Two days after landing at Salis-bury's new airport July 1, the Queen Mother and Princess Mar-garet will be in Bulawayo for a ceremonial opening of the Rhodes exhibition in which Britain and 17 governments on the African con-tinent have joined.

At the exhibition's 2,000 - seat theatre royal the Queen Mother will open auditorium - in Africa, the Queen Mother and Princess Mar-garet will attend gala perform-ances by Britain's Halle Orchestra and a pageant of Rhodesia based on the life of Cecil Rhodes.

From Bulawayo, the royal train will travel overnight to Gwelo, largest mining and industrial centre in the Rhodesia midlands, later moving on to Umtali, amid beautiful scenery on Southern Rho-desia's mountainous border with Portuguese East Africa.

Day of Rest

Some 20 miles from Umtali, the Queen Mother and Princess Mar-garet will have a day without en-gagements at the Leopold Rock hotel, built after the wartime Italian internee labor nearly 2,000 feet above sea level amid the mountains and valleys of Rho-desia's great Vumba range.

The hotel took its name from a family of Leopards which used to sun themselves on a rock near the site before it was built and opened in 1946.

From the hotel the royal party will continue their journey by road to Fort Victoria, oldest European settlement in Southern Rhodesia and one of the first places identi-fied with the pioneer column dis-patched by Rhodes into this part of Africa in 1890.

To Visit Ruins

Seventeen miles from Fort Vic-toria, the Queen Mother and Prin-cess Margaret are to visit the Zimbabwe ruins, one of the world's riddles of history where remnants of an early settlement still stand unidentified after half a century of investigation.

The ruins, vaguely known to early Arab and Portuguese travel-lers, have been linked by some authorities with Ophir, source of gold for King Solomon's temple, but others put them much later, belonging to the period between 900 A.D. and 1539 A.D.

BLOOMFIELD

BLOOMFIELD — Mrs. Sam Flatford, of Picton, spent Sunday with Mrs. Arthur Sanders.

Mr. Max Piper returned home on Saturday from Toronto, where he had been for the past month, taking a course in embalming.

Mr. and Mrs. Whytock Fox at-tended the 50th. wedding anni-versary celebration of Mr. and Mrs. Fred Rogers, near Wark-worth.

Mr. and Mrs. Raymond Killip, of Toronto, spent a few days last week with Miss May Killip.

Mrs. Ross Parker, nurse-in-training at Kingston General Hospital, spent Sunday with her parents, Mr. and Mrs. Rodney Va-der.

Miss Ella Rowe, of Carrying Place, spent a few days last week with her cousin, Mrs. Geo. Ches-rir.

Mr. and Mrs. Ralph Pierce and family were recent guests of Mr. and Mrs. Norman Pierce.

FINDS HUSBAND DYING

LONDON, Ont. (CP) — Daniel Scott, 42, was found fatally wounded in the kitchen of his home on Tuesday by his wife, Laura. A sawed-off 22 calibre rifle with a home-made wooden butt resem-bling a revolver was found by his side. Dr. A. R. Routledge, Middle-sex coroner, said it was a case of suicide.

Women's Institute

CANNIFTON - CORBYVILLE W. I.

The Canniffon and Corbyville Women's Institute held their June meeting in the town hall. The meeting opened with the pre-sident, Mrs. Georgo Shorey, in the chair. There were 12 mem-bers present and one visitor.

Cards of thanks were read, al-so a letter from the Rhodes. It was decided to hold the picnic on August 12 at the Club Ca-dars. The district annual is to be held here in June. After the business was over the meet-ing was handed over to the Home Economics convener, Mrs. Moore.

There was a contest on the parts of the human body which was won by Mrs. K. Ewing. Mrs. Brintnell of Carmel, demonstrat-ed hooked rugs and other rug making. It was greatly enjoyed by all.

Bountiful refreshments were served by the hostess, Mrs. F. Bleecker and her helpers and a social half hour enjoyed.

The next meeting will not be held till September.

WELLMAN'S W.I.

The June meeting of the Well-man's W.I. was held on the 17th. at the home of Mrs. Jack Cun-ham.

The president opened the meet-ing. The motto: "We'll Never Let the Old Flag Fall" was sung by Mrs. William Matthews.

Mrs. Douglas Clancy gave the report of the district annual held at Ivanhoe on May 28th. Read-ings were given by Mrs. Arthur Beckett; "The Coronation Pray-er"; Miss Emma Raiola, "The Queen is Crowned" and Mrs. F. Beckett sang a solo, "Till We Meet Again". Douglas Clan-cy gave the topic "History of Farmer Institutes."

Refreshments were served by the hostess and the lunch com-mittee.

HISTORIC PARK

NORTH BATTLEFORD, Sask. (CP)—To commemorate establish-ment of Old Fort Battleford by the North West Mounted Police in 1876, a stone gate is being erected at the entrance to the national historic park here. Dedication ceremonies will be held this summer.

GIRLS ON TOUR

NIAGARA FALLS, Ont. (CP)— Twenty British girls, touring Can-ada as guests of industrialist W. Gar-field Weston, left her today for western Ontario to visit London, Kitchener and Guelph. They are due in Toronto Friday.

BURR'S

BURR'S — Congratulations to Mr. and Mrs. Omar Diggins on the birth of a daughter at Belle-ville hospital on Wednesday night.

Mrs. W. Dempsey and Terry, Roosmore, have spent several days with Mr. and Mrs. Lorne Bury during Mr. Dempsey's ab-sence near Cornwall.

A number of school children have chickenpox. Lois Squire, Barbara Clark, Jimmy Hoffman and Patty Nickle are at their homes. It is good the cases are over and vacation at hand.

Mr. and Mrs. E. Coffee, San Diego, Calif., and Mr. H. Tay-lor, Hilton, were recent guests of Mr. and Mrs. C. Pulford.

Mr. and Mrs. P. Chase and Mr. and Mrs. Ross Burr were Sun-day guests of Mr. and Mrs. A. Caskey, Frankford.

Many from this way have at-tended the Coronation pictures shown in Belleville last week.

Mrs. E. Anderson, Belleville, entertained this week-end for Sr. John where she will visit Mr. and Mrs. D. Anderson and family.

Mr. John Harris has recently accepted a position in a Belle-ville bank.

MARMORA

MARMORA — Mr. and Mrs. S. B. Agnew and Mr. and Mrs. W. McCracken and three sons of Peterborough, Mr. and Mrs. Miller and Mr. Peter Westwood, of Tor-onto, and Mr. and Mrs. Clarence Sopha and the children of Cor-dova, were week-end guests of Mr. and Mrs. Charles Sopha.

Mr. and Mrs. Herman McCon-nell, of Victoria, B.C., recently visited friends and former ac-quaintances at Mr. McConnell.

Mr. Richard Smith, of Bele-borough, visited relatives here over the week-end.

Rev. K. J. Crawford, B.A., B.D., presided at the anniversary ser-vice at Adolphustown United Church on Sunday evening.

Baptismal Rite

A men's choir led in the morn-ing service at St. Andrew's Un-ited Church on Sunday which was well attended. The infant son of Mr. and Mrs. Costan Par-anuik — Wayne Arthur — was baptized by the pastor, Rev. K. J. Crawford, B.A., B.D. The dis-course was on the evils of intem-perance and an appeal was made for funds for the Ontario Tem-perance Federation.

Sister Mary Josephine of Smith's Falls, is visiting Mrs. J. Neill and Mr. E. Neill.

Women's Activities

ALLISONVILLE W.A.

BURR'S — The hall at Allis-onville took on a festive appear-ance for the June W.A. meeting when this organization entertain-ed the visiting associations: Victoria, Centre, Ameliasburg, Crofton, Melville, Bowerman's, Wellington and Rose Hall.

Baskets of peonies about the platform and vases of flowers on each of the tables in the ten tables lent their fragrance and beauty.

Mrs. S. Clark presided and in warm phrases welcomed the guests. The devotional was tak-en by Mrs. Leon Caughey and Mrs. M. Parks.

The visiting groups were re-sponsible for the program, which was of a high order, as follows: vocal solo, Mrs. Townsend, Vic-toria; Mrs. W. Howell, accom-panist; reading, Mrs. B. Alyea, Wellington; vocal sacred duet, Mrs. J. Kingsley and Miss M. Gordon, Melville, with Mrs. A. Kinnear as accompanist; piano solo, Mrs. W. Howell, Centre.

Mrs. Arnold Cross pleasingly introduced Mrs. Walter Elliott, of Stirling, who brought a worth while message. Her theme was chosen from the recent Corona-tion ceremony, "Millions," she said, "had watched the crown-ing of Elizabeth II, with varied feelings, some indifferently, some with a sneer, many with rever-ence and love, and not a few perhaps wishing they could be her place, surrounded with all the splendor and pomp, possibly not realizing all the sacrifice and the weight of the wearing of a crown entails. The whole cere-mony has a religious signifi-cance."

Her remarks centred around the crown. The crown was first mentioned Biblically in Exodus 29: 6 when Aaron was crowned for the priesthood. The words in II Samuel 12: 30 "And all the people shouted and said 'God Save the King'" sound a famil-iar strain at this time and make one realize something of the ex-cient origin of the crowning ce-remony. The sacred symbolism of the crown jewels was descri-ed and the number of them told.

Her address closed with a text chosen from a favorite verse tak-en from Rev. 2: 10, "Be thou faithful unto death and I will give thee a crown of life." She closed with: "may we all remain faithful and may our crowns wear not only jewels but stars."

Vocal Solo

Vocal solo, Mrs. J. Hocksta, Crofton; Mrs. W. Sulder, accom-panist; reading, Mrs. Rae Fer-guson, Bowerman's; vocal solo, Miss Mona Pierson, Wellington, Miss Ann Dorland, accompanist; vocal duet, Miss Wilma Cunning-ham and Miss Vivian Hand, Rose Hall; Mrs. L. McCartney accom-panist.

Mrs. Clark thanked all for their contribution to the pro-gram.

Tea and refreshments were served and a social half hour spent. Mrs. H. Nash, Wellington, W. A. president, on behalf of the visit-ing associations voiced in choice words their appreciation to which Mrs. Clark replied.

CENTENARY 3 T's M.C.

CENTENARY — The June meeting of the Centenary 3 T's Mission Circle was held recent-ly in the church. President Mrs. Fred Edmondson was in charge. There were 13 pres-ent.

It was decided that the Mission Circle would be in charge of the novelty booth and dish pond at the strawberry and ice cream so-cial. Lorna Ray and Mrs. Fred Edmondson contributed to the birthday box. It was decided that Mrs. Ralph Losey be the corres-ponding secretary.

The next meeting will take the form of a picnic with Mrs. Gor-don Garrison's group in charge. A discussion followed concerning the preparation for the novelty booth and dish pond and it was decided to assign Doreen Ray and Margaret Slavin to look after the fish pond with Mrs. Keith Sills and Mrs. Ralph Lon-sdale in charge.

Mr. and Mrs. Mac Anderson and family, of Belleville, spent Sunday with Mr. and Mrs. Alex. Anderson and Jack.

Mr. and Mrs. Clifford Cole, Georgo and Gary spent Sunday with Mr. and Mrs. Russell Dow-ell.

Mr. Albert Holmes was a week-end visitor with his parents, Mr. and Mrs. Andy Holmes.

Mr. Jackie Holmes spent a few days with his sister, Mrs. Harold Foxton and daughter.

Mr. Jack Pratt has returned from a pleasant holiday with his son in Rochester.

Mrs. Roy Longwell was a Tuesday evening visitor with Mrs. Floyd Gorsline.

Congratulations to Mr. and Mrs. Bill Williams. It's a boy! A brother for Chris.

Mr. and Mrs. Lorne Gorsline spent Sunday with Mr. and Mrs. Pat Hogan.

"SALADA" TEA BAGS

Make a perfect brew

MOTHER, YOUR FAMILY NEEDS THIS HONEST FOOD!

Canada's Great Low-Price Cereal!

Ideal for Regularity! ...because it contains all the bran of whole wheat!

Picnics, outings and holiday pleasures call for Coke and tasty food

Your favourite grocer is featuring good things to eat that go so well with ice-cold Coca-Cola. So when you shop for supplies, be sure to buy several cartons of Coke.

6 bottle carton 36¢ Excluding Provincial Taxes. Price depends on your locality

"Coke" is a registered trade-mark. COCA-COLA LTD. B-25

Kraft guarantees it!

New Parkay spreads smoothly even when ice cold!

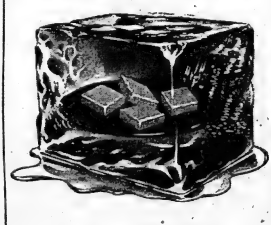

Parkay Margarine never needs a warm-up. It's ready to serve the in-stant you take it from your refriger-tor. Kraft guarantees New Parkay will spread smoothly on the coldest slice of bread. Wonderful eating always. Get a pound today.

*Your money back if you don't agree!

Always fresh—always smooth-spreading

Both in regular pack and special time-saving Color-Kwik Bag.

Know your neighbors!

'Bus' through the heart of quaint French-Canada

NOTE THE ECONOMY FARES

Belleville to	One Way	Return
Ottawa	4.40	8.25
Prescott	2.90	5.55
Port Hope	1.50	2.70
Toronto	2.45	4.25
Kingston	1.75	3.15
Montreal	6.30	11.30
Peterborough	2.25	4.45

Over the highways you'll go on a smooth riding Motor Coach . . . passing through historic towns and villages . . . seeing close up the charm of rural Quebec . . . meeting the hospitable and happy people, your neighbours in nearby French-Canada.

You'll enjoy every mile of the going and the coming when you travel by bus. Many special tours are yours to choose from. Ask your local agent about them or write us in Ottawa.

COLONIAL COACH LINES

BIG-TIME TRANSPORT

Over 1,000 buses, over 18 million miles, over 18 million passengers every year. Our 1,400 employees travel over 7 million passengers in 1952.

WAREHOUSE SALE

BOX PLATE Single and double ..... 1.99 up
Interior box plates.
RANGETTES Two-burner 49.50
Porcelain. Special
RANGES Four-burner Apt. 169.50
size. Special
RANGE One Only! 36-in. 236.95
range. Four ovens.
RANGE One only! Full size table top range. 317.95
Mirror.

8-PC. CHROME SUITE Special!
Consisting of large extension table with "Duraplastic" top, 4 upholstered chairs in marble blend, 4 heavy chrome chairs in marble blend, grey, red, green, 2 chrome smoker and 3 ash trays, regularly sell for $99.50. Special 69.50

5-PC. DINETTE SUITE in Cream finish with extension table. Special 99.50
5-PC. CHROME SUITE with wrist arms, upholstered and leather seats. Special 99.50
6-PC. CHROME SUITE with ..... wood finish table and chairs. Special
5-PC. CHROME SUITE with ..... and red leatherette seats. Special 87.50
5-PC. MAHOGANY DINETTE ROOM SUITE consisting of buffet, china cabinet, server and 4 chairs. Special 195.00

11-PC. LIVING ROOM SUITE 3-piece tapestry chesterfield suite, 2 pieces rust, 1 piece grey. 2 walnut end tables with matching smoker and 3 ashs. cushions. Special 189.95

12-PC. KITCHEN SUITE with natural wood finish drop leaf table and 4 chairs. 8 piece glass set and 20-piece set of dishes. Special 29.95

SPACE SAVERS in choice of velour or tapestry covers. Special ..... 59.00 up
2-PC. SOFA SUITE in chinese tapestry with plastic leather effect arms. Special 169.50
3-PC. STUDIO SUITE 2 pieces wine, 1 piece green. Long wearing repp with walnut arms. Special 99.50
KROEHLER SOFA BEDS in high grade velour. Colors Autumn green, sunburst wine. Special 98.50
2-PC. CHESTERFIELD SUITE in velour cover of peony wine with silk fringe trim. Special 197.50

EXCITING VALUES!
We have never before been able to offer a 2-pc. Kroehler (cushionized construction) chesterfield suite at this saving. Featuring the latest modern "T" cushion styling. Covered in rich flock patterned kroobby tapestry in interesting decorative shades of Sahara brown and Mediterranean Green. Reg. $229.50
Special for 3 Days Only 179.00

2-PC. MAPLE SUITE consisting of sofa and chair. Upholstered in green homespun with matching coffee table. Special 199.00
2-PC. CHESTERFIELD SUITE of green frieze trimmed with matching silk fringe. Special 239.50
2-PC. CHESTERFIELD SUITE. Devon rose frieze. Special 149.50
2-PC. CHESTERFIELD SUITE of figured velour, 2 pcs. wine, 1 piece turquoise. Special 189.50
2-Pc. CHESTERFIELD SUITE of allover wine velour. Special 139.95

18-PC. BEDROOM SUITE consisting of bed, dresser, chiffonier, spring filled mattress, springs, pair of pillows, chenille bedspread, 3-pc. dresser lamp set. Special 129.50

MAPLE BUNK BED OUTFIT. Complete with spring filled mattress and springs. Special 139.00

3-PC. BEDROOM SUITE consists of dresser, chiffonier and bed in walnut finish. Special 79.95
3-PC. BEDROOM SUITE consists of double bed, dresser and chiffonier. Special 179.00
3-PC. BEDROOM SUITE with spring filled mattress. Special 169.50
3-PC. BEDROOM SUITE with double dresser, bed and chiffonier. Special 139.00
3-PC. BEDROOM SUITE with double dresser, bed and chiffonier. Special 129.50

5 DRAWER MAPLE CHEST. Special ..... 39.50 w/hist
WARDROBES and CHIFFORDES. Special 59.50
UNFINISHED NIGHT TABLES. Special 8.88
3-PC. VANITY LAMP SETS. Blue, green or pink. Special 8.88
SILK CUSHIONS. Assorted colors. Special 2.99

3-PC. BEDROOM SUITE with double dresser, bed and chiffonier. Special 128.50
3-PC. BEDROOM SUITE with 36-in. bed, dresser and chiffonier. Special 99.50
3-PC. BEDROOM SUITE with double dresser, chiffonier and bed. Special 179.95
BED OUTFITS — all sizes ..... 39.95 up
SELLAWAY BEDS complete with mattress. Special 18.77

UNFINISHED MIRRORS 12x24 Special 2.99
CARD TABLES in 6 colors. Regular. Special 2.69

PERCIVALS ANNEX

PHONE 4493 TERMS TO SUIT YOUR BUDGET 333 - 337 FRONT ST.

Winnipeg Child Arrives Home After Abduction

WINNIPEG (CP) — Linda Verzitis, 5, arrived home late Tuesday sitting on the lap of the man charged with her abduction.

The girl, missing for 24 days, listened as George Prevost read her a story on the plane coming from Vancouver.

Mrs. Bernadette Verzitis first reported Linda missing 25 days after Prevost took her for a holiday. The pair were found registered as George Brown and daughter in a Vancouver hotel Sunday by police who traced a telegram Prevost sent to a friend in Churchill, Man., asking for money.

On the way home Linda played with Prevost, and his RCMP escort.

At the airport, the girl was taken home and Prevost was taken to the city jail in custody. He was to appear on an abduction charge today.

Hotel employees in Vancouver said Prevost treated the child better than many fathers.

Political Asylum Granted Medic Of Polish Ship

LONDON (Reuters)—British authorities today granted political asylum to the medical officer of the Polish liner Batory, who jumped ship in an English port last Saturday with his captain.

No ruling has yet been made in the case of the captain, Jan Cwiklinski, 52. He is being held in jail here pending a decision by the home office.

The two men were missing from the pride of the Polish merchant marine when she sailed Saturday from Newcastle-on-Tyne, where she had been undergoing a refitting.

The desertion of the medical officer, identified as Dr. Tuk-laster, soon became known, but it was not until Tuesday night that word leaked out about Cwiklinski.

The Batory sailed with her first officer in charge.

MANUAL TRAINING

TIMMINS, Ont. (CP)—Teachers of Central Public School here showed pride in their academy by starting to paint the entire building. When teachers made up the painting gang, headed by the handicrafts teacher, and expected to finish the

"Old at 40, 50, 60?" — Man, You're Crazy

Management Secret of Success With Livestock

SASKATOON (CP)—An Ontario agricultural expert says success in the livestock business can be attained only by striving for perfection in nutrition, management, production and efficient handling.

"Our livestock is only as good as our livestock housing," Prof. F. H. Theakston of the Ontario Agricultural College, Guelph, said in an address Tuesday to a panel group at the annual meeting of the Agricultural Institute of Canada.

Mr. Theakston said recent outbreaks of disease made it even more important to provide clean, adequate housing to safeguard the health of animals and increase the quality of Canadian stock.

Tornado Showed Civil Defence Need in Disaster

EDMONTON (CP)—Maj.Gen. F. Worthington, federal civil defence co-ordinator, said Tuesday the tornado that hit Sarnia in southwestern Ontario last month illustrated the need for civil defence.

Maj.-Gen. Worthington said Sarnia had to call out the armed forces because it had no civil defence organization to help cope with the tornado's aftermath. Just across the border in Michigan civil defence personnel were able to handle the situation without outside help, he said.

The civil defence chief spoke at the opening of a new civil defence school here to lead a provincial rescue training school here.

PLAN ANNEXATION

OAKVILLE (CP)—Council Monday night authorized annexation of 1,976 acres of Trafalgar township. If the law is passed by the Ontario municipal board, this town will be increased six times its present size and will embrace the new Ford plant.

Fiery, Itching Skin Gets Quick Relief

Here is a clean stainless ointment antiseptic oil that will bring you speedy relief from the itching and distress of Eczema, Itching Toes and Feet, Rashes and other skin troubles.

MOONEY'S EMERALD OIL not only helps promote rapid and healthy healing in open sores and wounds, but boils and simple eczema are also quickly relieved. In short time, MOONEY'S EMERALD OIL is quickly soothing, and stops these dry up and scale off in a very few days.

MOONEY'S EMERALD OIL can be obtained at any good drug store.

TAMBLYN'S DRUG STORE
I.D.A. DRUG STORES

USED
Appliance Bargains
GUARANTEED FIRST QUALITY

REFRIGERATORS

1 FRIGIDAIRE REFRIGERATOR. 6 cu. ft. size deluxe model with the Meter Miser quiet mechanism. $175.00

1 RACINE REFRIGERATOR. 6 cu. ft. size. Practically a new machine for only $175.00

1 REACH REFRIGERATOR. 6 cu. ft size. A neat, small machine with racks on the door. Price $99.50

RANGES

1 WESTINGHOUSE COMBINATION RANGE in good condition. This range uses coal and wood or electricity. Priced at $129.50

1 REACH 4-BURNER RANGE in good condition. Apartment size. Priced at $39.00

1 MOFFAT ELECTRIC RANGE, apartment size, in good condition. 4 burners and oven control. Priced at $49.50

WASHERS

1 APEX WHITE ENAMEL WASHER with modern full skirt. In good condition. Only $59.50

1 EASY WASHER. Re-conditioned and a good looking machine for only $29.50

1 CONNOR WASHER. Re-conditioned and good looking for only $29.50

All Used Appliances
Are Guaranteed At

BILL DELINE LTD.
253 Coleman St. Phone 3311

GRAND VALUES IN GOOD LOOKING SUMMER TOGS

ZELLER'S
KNOWN for VALUES
PHONE 399

SMART CREPES
4.98
SIZES 18½ TO 24½. Fashionable polka dot print on navy, aqua, fuchsia, green, grey or black. Grand Value!

WHITE PIQUE
69c
Roller style Sun Hat in all white. Size 21. Zeller-Thrift-Priced!

CHECKED COTTON!
1.98
● Sizes 4 to 6X
● Red, Blue, Grey
Smart outfit for littlest ladies! Zeller-Thrift-Priced! Mid-riff top with elastic at neck and sturdy denim shorts trimmed with cuffs and pockets.

SUMMER HEADWEAR

PICOLAY JOCKEY
A smart sport cap with adjustable elastic back. Zeller-Thrift-Price
98c

JUTE BOX HAT
Ideal for summer holidays. Easy to pack in hand bags or in pockets. Zeller-Thrift-Price
2.98

PIQUE JOCKEY
Ideal for the beach,
1.98

Smart NOVELTY HATS
Headhuggers, Two-Ways, Jockeys — in pastel shades,
1.47

BEACH FASHIONS
HALTER TOP — in a variety of dark and light plaids trimmed with white piping. Back and back ties. 1.49
Sizes 32 to 38. Cool Fashion!

SUMMER ACCESSORIES

DISTINGUISHED WOOLEN STOLES
with gold zizipes. Easy to wash — easy to wear. Zeller-Thrift-Price 1.98

PLASTIC PATENT BELTS
with covered rectangular buckles. Pastels, navy, red 25c

PLASTIC PATENT BELTS
with covered rectangular buckles. Pastels, navy, red 39c

PLASTIC STRAW EFFECT
self-covered buckles with loop. Natural 49c

SMART, TRIM-FITTING SWIM SUIT - 3.49
Look how pretty and fashionable . . . and for such a little price! Wear this bathing suit comfortably for swimming or sunning. It's a print, styled as shown, with elasticized shirred back. Light blue, green, pink. Small, Medium, Large. Grand-Zeller-Value!

"BUYS" AT LITTLE PRICES

HEAD BAND — of elasticized nylon to keep curls prettily in place. Grosgrain ribbon tie. White and bright colors. 25c

"ARRID" — Deodorant Cream in Jar. Stay fresh and comfortable in Summer heat with this reliable brand! 53c

GIRLS' SHORTS — Sizes 4 to 6X. Sanforized "Holiday" Denim with band front and snug elastic back. Red, green, navy, brown, grey. 98c

BOYS' SPORTSWEAR

COTTON T-SHIRTS — Crew-neck style with short sleeves. Hemmed bottoms; flat-lock seams. Yellow, white, blue. Small, Medium, Large. Thrift-Right-Price! 69c

JERSEY T-SHIRTS — "Celanese" Rayon and cotton jerseys in two-tone and plain colors. Popular styles. Some with pockets. Small, Medium, Large Sizes 88c

SPORT SLACKS — Good wearing Gabardine in brown, grey. Zipper front opening. Boxer type waist. 2 pockets; cuffed bottoms. Sizes 6-10 2.98

ANKLETS for GIRLS & BOYS
● Girls': Mercerized Cotton. Sizes 6 to 8½
● Boys': Nylon-Reinforced. Sizes 7 to 10½
Assortments for girls include Disney's beloved "Snow White" and "Mickey Mouse" decors on white or pastel backgrounds. The assortment for boys is in a great variety of popular colors and features neat-fitting "Lastex" tops. Zeller-Thrift-Priced! Pair 39c

Misses' Shorts
Two front pockets, back zipper. Sizes 12 to 20.
1.79

Rubber Beach Balls
Ribbon valved, easy for kiddies to inflate.
79c

SILK JERSEY T-SHIRTS
Very smart for the beach — Easy to wash, easy to pack. Colors, turquoise, blue and white. Sizes small, medium and large.
1.00

BEACH TOYS AT A TINY PRICE

METAL WATERING CAN — with bright decors. 4½-in. high. Feature Value!
RUBBER BEACH BALL — 7-in. in diameter with a hidden valve; easy for kiddies to inflate. Bright colors. Feature Value!
FLAP-JACK BALLS
35c
29c

LADIES' BRIEFS

"Celanese" briefs with a comfortable upper welt. Some have lace trim. Tearose, Nearthy Vanilla, White, tea rose. Small, Medium, Large.
49c

HALF-SLIPS — Crisp Suede - Tuffeta with a 7-in. lace flounce. Ribbon beading and bow trim. White. Small, Medium, Large. 1.59

LOVABLE BRA — Rayon Satin with semi-plunging neckline. A summer-must, unusually low priced! Light boning. White, black. A, B cups. Sizes 32 to 38. 1.00

SHOPPING HOURS:
DAILY 9 a.m. to 6 p.m.
WEDNESDAY 9 a.m. to 11.30 p.m.
FRIDAY 9 a.m. to 9 p.m.

ZELLER'S LIMITED
223 FRONT ST. PHONE 399

SMART, NEW HANDBAGS

One of many new styles . . . designed for Summer smartness! Many others in the assortment, featuring white and Summer-right colorings. Washable plastic. Invitingly low priced!
1.98

GIRLS' BAGS — Plastic straw in natural shade with red trim. Drawstring, and Zipper-Top styles 89c

SUMMER JEWELLERY

WHITE NECKLACES — choker and elastic styles one and two strands. Seed bead and china bead. Bright accent to Summer costumes! 49c

WHITE EARRINGS — in button and drop styles. Attractive accessories at a dip price! Seed and china bead. 29c

Mother, 7 Children, Live in Car Father Sought for Non-Support

DETROIT (AP)—A 30-year-old mother and her seven children today began their third week of life in an auto.

Mrs. Martha Nolan has been making a determined effort to keep her family together although she has been unable to find suitable living quarters. Her husband, John, is sought on a non-support warrant.

"The welfare department is helping feed the children, but I was told the welfare department shelter is filled up," she said.

At night Mrs. Nolan drives the car under a streetlight in the city's Chandler Park. Police who patrol the park area keep an eye on the family to protect it from harm during the night.

A $22 weekly welfare cheque is mailed to a nearby grocery where she buys her food. "I can get vegetables at the park but the children haven't had a hot meal for two weeks," she said.

Mrs. Nolan said the children are forced to wear bathing suits since they ran out of clean clothes.

The Nolans separated in November and the wife and children lived with friends in an apartment. Mrs. Nolan said she arranged to meet her husband in Cleveland, May 26, but he disappeared. Mrs. Nolan and the children, ranging in age from 12 to 5 years, have lived in the car ever since.

CROFTON

CROFTON. — Mr. and Mrs. Ray Morrison, Wayne and Brian, of Belleville, were Sunday guests of their parents, Mr. and Mrs. H. Jones.

Mr. and Mrs. Tod Hutson and Mr. and Mrs. Kenneth Sharpe, of Roslin, were tea and evening guests of their parents, Mr. and Mrs. George Meadows, on Thursday.

Mrs. Jerrold Bongard and wee baby, "Ann Sharlene", returned to their home here from Belleville General Hospital on Tuesday.

Mrs. Bongard's sister, Miss Jane Weaver, of Trenton, has been staying with her for a few days.

Mrs. Eleanor Williams, of Picton, was a guest of her sister, Mrs. R. Jones and Mr. Jones, for a few days, recently.

Mr. W. W. Salsbury and Janet and Mrs. Charles Haight, Belleville, spent Sunday with their sister, Mrs. Reed Sandford, and also called on their brother, Mr. Arthur Salsbury.

Mr. and Mrs. Harry Adams also Mrs. Adams Sr., of Albury, were Friday evening callers of Mr. and Mrs. Malcolm Allen and Mr. and Mrs. Ronald Crook.

WOOLER

WOOLER—Mr. and Mrs. Arthur Dorland are spending a week in Detroit, guests of Mrs. Dorland's aunt.

Mr. and Mrs. Claud Rutlan, of Waterford, are spending a few days with Mr. Rutlan's parents, Mr. and Mrs. Arthur Rutlan.

Sympathy goes out to the bereaved family of Mrs. Arnley Masters, who passed away on Saturday.

Mr. James Scott spent the week-end in London with his sister, Mrs. A. Jordon.

The W.A. held their closing meeting on Thursday for the summer months.

Mrs. Marshall, of Brighton, is spending a few days at Mr. Dorland's.

Mr. and Mrs. N. Haggarty spent Saturday at Unionville.

Mr. Milton Bryant is spending a few days with Mr. Haffey at Mallorytown.

The Evening Auxiliary served refreshments at the Fair Grounds on Wednesday for the Field Day of the district schools of Northumberland.

Mr. G. R. Putnam was home from Oshawa for the week-end.

Mr. and Mrs. Cooper of Manitoba, and Mrs. S. L. Terrill spent the week-end in Hastings, with their uncle, Dr. Hess and Mrs. Hess.

Mr. and Mrs. Lewie Hubble, Mr. and Mrs. Harry Hubble, of Peterborough, called at the home of Mr. Eric Hubble on Sunday.

Mrs. Faulkner of Belleville, is spending a few days with Mrs. L. Bell.

Mrs. R. Crewe and sons, visited her husband on Sunday, in Toronto General Hospital and report he is somewhat improved.

Mrs. C. Herrington, Mrs. E. Scott, Mrs. F. Pelster, Mrs. S. L. Terrill and Mr. and Mrs. Cooper spent Friday at Peterborough.

Miss Lita McCoy is spending the summer at Brighton.

Misses A. McColl and Winifred Ferry are spending the summer at Presqu'ile Point.

Mrs. Gooding left for Detroit, Tuesday, with her sister, Mrs. King of Peterborough, accompanying her where they will attend the wedding of their niece.

Mr. and Mrs. Burnside of Manitoba, visited at the home of Mr. C. Mayhew, and called on a number of the friends in the village.

Sympathy is extended to the family of Ronnie Nell, who was drowned on Sunday.

Mr. and Mrs. Bell of Belleville, Mr. and Mrs. Cooper of Manitoba and Mrs. A. Smith spent Sunday at D. Jervis'.

Mr. W. Downs had the misfortune to hurt his fingers while filling a silo.

HYDRO SELLS BONDS

TORONTO (CP)—An issue of $35,000,000 worth of Ontario Hydro electric power commission 4½ per cent bonds went on sale Tuesday. Maturity date is July 15, 1983. Proceeds of the bond issue will be used to expand the hydro system in the province.

Pick out a
LOAN
YOU CAN AFFORD

If you owe $300 to $1000 | $ 8.- 102.20 16.- 205.20 24.- 308.20 28.- 529.20 | You can get $50 to $1000

(Above loans made on your own signature or on furniture or auto. Payments include principal, charges, everything on our 12-month plan up to $50 and 24-month plan over $300.

You Pay Personal to be sure you're treated . . . personal in your choice of plans . . . and no husbands' security required.

Employed people, married or single, income or other sources. There, you'll know why thousands say, "It's Personal" to be sure!

Loans $50 to $2500

Personal FINANCE COMPANY

2nd Fl., 204½ FRONT ST. Phone 6536 Belleville
Mgr. A. La Barre, YES MANager
OPEN DAILY 9 TO 5—SATURDAY 9 TO 12
Loans made in accordance with the Small Personal Finance Companies Act of Canada

RECORD PLAYERS
For Summer Cottages!

Hand Wound Portable Carrying Case $29.95

3-Speed Electric Portable Carrying Case $34.95

. . . FREE . . .
WITH THE PURCHASE OF EACH RECORD PLAYER
3, 78 R.P.M. RECORDS OF YOUR CHOICE

ROLUF'S
PHONE 276 MUSIC CENTRE
16 VICTORIA AVENUE

YOU CAN CUT FOOD COSTS with DOMINION Quality-controlled EGGS!

EAT MORE EGGS for health

Our Eggs Are Local and Government Graded!

GRADE "A" LARGE doz. 69c

GRADE "A" MEDIUM doz. 67c

GRANULATED SUGAR 100-lb. bag $8.59

GRANULATED SUGAR 10 lb. 87c

GRANULATED SUGAR 5 lb. 44c

SPECIAL BLEND BLACK TEA lb. bag 49c

FRESH WHEY BUTTER lb. 50c

Meat Specials!

Meaty Cut to Fry Roast or Stew
LAMB FRONTS lb. 27c

Smoked Shoulder, Extra Lean
PICNIC HAM lb. 49c

Well Trimmed
Peamealed ROLL lb. 59c

Short Cut Beef Roast
PRIME RIB lb. 49c

Extra Lean, by piece, end cuts
Peamealed BACON lb. 65c

Loose
MAPLE LEAF WIENERS lb. 33c

Baked
Macaroni & Cheese Loaf lb. 49c

Fruit Specials!

California Vine Ripened
CANTELOUPES 2 size 45's 29c

Juicy California
Sunkist Lemons 6 size 300's 25c

Firm
GOLDEN YELLOW BANANAS lb. 19c

California Ripe and Sweet
Santa Rosa PLUMS doz. 29c

California Ripe and Sweet
APRICOTS lb. 25c

Ontario Fresh
NEW BEETS 2 bunches 19c

Grocery Values!

IT'S STRAWBERRY SHORTCAKE TIME ! ! !
Sherriff's White
CAKE MIX pkg. 33c

EXCELLENT VALUE ! ! !
Gold Seal Fancy
SOCKEYE SALMON ½-lb. tin 37c

Organdie
TOILET TISSUE 3 rolls 29c

Serve With Ice Cream, Table Talk
Sliced Pineapple choice 20-oz. tin 27c

Tilly Brand
PEANUT BUTTER 16-oz. jar 29c

Real Value, Size 4 and 5
Lynn Valley PEAS 2 11-oz. tins 27c

WELLINGTON

Mrs. Fearman, of Calgary, is spending some time here the guest of her brothers, Mrs. N. Clinton and Mrs. Hanover, at Clinton Lodge.

Mrs. Oscar Bovay spent a day in Kingston recently, and while there called on Mrs. Sam Yourt, in the General Hospital.

Mr. and Mrs. Bovay and family are spending their holiday at Rideau Lake.

Mrs. Osterhout, Diane and Janice are guests of her mother, Mrs. George Bailey for a few days.

Mr. and Mrs. Adam Lloyd are visiting their daughter in Parry Sound for a week or two.

Master Donald Ogilvy spent several days with his grandparents, Mr. and Mrs. Way, Bloomfield.

Miss Agnes Mandeville and Miss Emily Mandeville, of Buffalo, are spending their vacations at their cottage here.

Mr. and Mrs. Reid Williams, David and Danny, of Detroit, Mich., are the guests of Mr. and Mrs. Ivan Ward and family.

Mr. and Mrs. Harry Moore and young son, Harry, of Detroit, arrived on Saturday to spend the summer at their home here.

Mr. Jack Ogilvy had the misfortune to slip while delivering milk the other day. His hand came in contact with a broken milk bottle which made it necessary to have five stitches to close a cut on one finger.

Mr. and Mrs. Baker and family, of Oshawa, spent the week-end with her mother, Mrs. Will Teskey.

Mr. and Mrs. Chandler, of Toronto, are guests for a time of their daughter, Mrs. Andy Walker and family.

Mrs. Ralph Morden and two children left for Nova Scotia on Monday to visit her relatives there.

After visiting her sister, Mrs. Mac McArthur and family, of Welland, Mrs. Craig Platt returned home on Saturday. Her sister, Miss Maxine McArthur, accompanied her and will stay for a considerable time.

Mr. and Mrs. Donald Smith and son of Belleville, spent the week-end with his parents, Mr. and Mrs. Jerry Smith.

Mr. and Mrs. Ernest Archard and family, of Brighton, were the guests over the week-end of his parents, Mr. and Mrs. Arthur Archard.

Visitors on Sunday at Mr. and Mrs. Oscar Bovay's were: Mr. and Mrs. Donald Bovay, Dennis and Nancy, of Picton; Mr. Ross Bovay, Mr. Lin Conboy and Mr. Ross Rickatts, of Oshawa.

Mrs. Jim Little, of Belleville, is spending a week with her parents, Mr. and Mrs. Eckert Peacock.

Miss Jessy Vandusen, of the RCAF Women's Division, Trenton, spent Sunday at the home of her father, Mr. Jack Vandusen.

There were lots of people from surrounding towns and country trying to find a cool spot in the village park on Sunday.

Miss Ruth Heaven, Regt N., of Kingston, was a guest of Mr. C. F. P. and Mrs. Heaven, at the rectory over the week-end.

Master David Williams, of Detroit, Mich., is enjoying a two-weeks' holiday, the guest of Master Brian Goodman.

Mr. and Mrs. Harry Wright and Aoda entertained on Monday night Mr. and Mrs. Foster Jackson, Kenneth and Marlene, Mr. and Mrs. David Jackson, of West Lake; Mr. Allan Noble, of East Lake; Mrs. J. G. Smith, Wellington, the occasion being Mrs. Smith's birthday.

Mrs. Bob Boyce and two sons left for Toronto on Sunday to spend two weeks with friends there.

Mr. and Mrs. Trumpour, Mr. and Mrs. John Watt and Mr. and Mrs. George Baitley spent the week-end in Harcourt. The men spent their time fishing, but the only thing caught was one good case of laryngitis by Mr. Baitley.

Mrs. Bob Riley and three children left on Monday to visit her relatives in Toronto.

Mrs. Arnold Welbanks entertained five ladies: Mrs. Stella Gibson, Mrs. Dick Rundle, Mrs. Reg. Moore, Mrs. Tom Heffernan and Mrs. Percy Anderson, all of Picton, at the Anglican ladies' tea last Wednesday afternoon.

Among the Wellington ladies who enjoyed the garden tour that the Bloomfield W.I. sponsored were: Mrs. G. Stoneburg, Mrs. R. Dorland, Mrs. F. Phillips, Mrs. C. Broadbridge, Mrs. L. Garratt, Mrs. G. Gibson, Mrs. A. Post, Mrs. G. Maybee and Lynn, Mrs. McMasters and Mrs. Ford and Mrs. Nelson. All report a good time.

A great many from here attended the boat races in Consecon on Sunday afternoon which ended with a tragic drowning of a young Trenton lad.

Sorry to report that Mrs. Clare Boyle is a patient in Trenton Memorial Hospital.

Mr. and Mrs. Bob Whaitam, of Toronto, were guests over the week-end of his mother, Mrs. C. Carter and Mr. Carter.

Mr. and Mrs. Bob Upton are spending a few days with their son and family, Mr. and Mrs. B. Upton, Jr., of Lindsay.

Mr. and Mrs. Fergus McCabe and family spent Sunday with Mr. and Mrs. Godfrey Upton.

Mr. and Mrs. Melvin Thomas and two sons and Mrs. Margaret Leale, of Rossmore, spent the week-end with the former's parents, Mr. and Mrs. Charles Wannamaker.

Little Miss Barbara Palmer, of Consecon, is spending her holidays with her grandparents, Mr. and Mrs. Charles Wannamaker.

Miss Norma Channel is spending a few days this week in Ottawa.

FRANKFORD

Frankford—Holy Trinity Guild, Frankford, met recently to mark the end of activities until the fall.

There was a full attendance including several new members. The rector conducted the devotions and Mrs. Secker read the Scripture passage.

After a business discussion, the president called on the rector to present Mrs. Benedict with a leather-bound copy of the revised version of the Bible. This was to the family from the Guild and the W.A. Mr. Secker expressed the best wishes of both groups to Mrs. Benedict and her family as they move to their new home in Niagara Falls.

Contests were conducted by Mrs. H. Foster and refreshments were served.

On Sunday morning at Holy Trinity, Frankford, the service was a children's service to mark the close of the term of the church school. All the pupils were in the choir pews and led the singing of special children's hymns. June Pearson sang "Jesus, Tender Shepherd, Hear Me." Sharon Foster read the 23rd Psalm; Betty Burkitt read the lesson, and Grace Pearson and Margaret Cooney read the prayers. Freddie Benedict and Bill Foster took up the collection.

The rector spoke on the subject "Inheritors". The large congregation was urged to support the work of the school and to encourage the youth to take their part in the worship of the church as they so ably did in this special service.

The school held its annual picnic at Oak Lake, on Saturday. Swimming was popular. Bountiful refreshments were served and enjoyed by all. Mr. C. Cooney kindly had his motor boat out and was kept busy giving all a refreshing cool ride on the lake. A downpour of rain and a severe storm only served to cool off the pickers. The kindness of car drivers and teachers is commendable.

READ

READ—Mr. and Mrs. Nicholas Williams and family, of Detroit, visited his sister, Mrs. Mary Jarrel and family over the week-end.

Mr. and Mrs. Raymond Power and Shirley, of Toronto, were the week-end guests of Mr. and Mrs. Joseph Power and family.

Mr. and Mrs. Bernard Corrigan and Mr. Lorne McKenny, of Oshawa, spent the week-end with Mr. and Mrs. W. McKenny.

Mrs. Dennis Callaghan had the misfortune to break her hip.

Mrs. Phillip Shannon passed away at her home on Monday. Sympathy is felt for her sorrowing husband.

Miss Catharine Hunt, of Belleville, spent Sunday with Mr. and Mrs. M. J. Walsh.

TO VISIT TITO

LONDON (AP)—Ex-prime minister Attlee has accepted "in principle" an invitation from Yugoslav president Tito to visit Belgrade next August, Attlee's secretary said Monday night. The secretary added that the exact date of the visit is still to be fixed.

REDNERSVILLE

REDNERSVILLE — The congregation of the United Church enjoyed a program and an ice cream social on Friday.

Mrs. W. Howell charmed all with her opening number an overture of famous favorite melodies. Mr. J. H. Cranston of Toronto, played "The Warsaw Concerto," and responded to an encore.

Vocal solos were given by Mrs. Fraser, Miss Marilyn Adams, Mr. Gordon Babbitt, Mrs. James McKay and Jean Fraser. Mrs. Townsend gave two readings and Harry McKay played an Irish Air with variations.

Rev. J. C. Townsend was master of ceremonies and the Woman's Association members are to be congratulated on the success of a pleasant evening.

Miss Georgina Booth, of Trenton; Miss Doris Holmes and J. H. Coleman, of Toronto, were week-end visitors with Mrs. J. F. Hutchinson and boys at the Panter cottage.

The Rev. and Mrs. T. S. Townsend were at Mount Pleasant church Sunday, where Mr. Townsend was guest speaker and Mrs. Townsend was soloist.

Male members of the United Church choir sang three special numbers at the Fathers' Day service on Sunday morning.

For Outdoors

This is a preview of a camel hair and wool surcoat for fall weather protection. It is lined with a windbreaker, completely zipped in all around. It is made (by Woolmaster) to wear in three ways, surcoat alone, windbreaker alone or both together. — (CP Photo.)

● AWNINGS
● PORCH ROOFS
● PATIO ROOFS
● DOORWAY COVERINGS
ALL-ALUMINUM Koolvent Awnings keep out the sun and rain . . . provide shaded comfort and indirect light. Designed for all-season service, they won't rot, rust, sag, tear, or burn.
SALES KOOLVENT SERVICE
122 DUNDAS ST. E. PHONE 5183

This is a tale about Mr. Halfinsured.
Whose mistakes got him into a mess . . .
He guessed at the worth of his family's clothes—
(They really were worth twice his guess!)
One night Mr. Halfinsured had quite a fire,
When the books were finally closed—
Poor Mr. Halfinsured learned the here facts—
'Cause his cover was fully exposed!
TAKE STEPS TOWARD 100% SECURITY
CALL OR COME IN NOW!
The Lorne McDougall Insurance Agencies Limited
156 FRONT ST. PHONE 3380
"BELLEVILLE'S LARGEST INSURANCE OFFICE"

MOST SENSATIONAL PUDDING NEWS EVER—
WE DO YOUR COOKING!
NEW
Royal
INSTANT
PUDDINGS

PRE-COOKED!
JUST MIX WITH MILK!
Richer Flavor, Creamier Texture!
You'd never believe desserts could be SO easy!
No Cooking! No Standing over a hot stove! It's Instant!
Far Quicker! Far Easier! No Pot to Wash! It's Instant!
A sensation in your kitchen! A sensation on your table! Amazing new Royal INSTANT Pudding does away with cooking...does away with pan-washing... and is actually creamier in texture and richer in flavor than any pudding you've ever tasted!
No Cooking! Absolutely no cooking when you prepare Royal INSTANT Pudding. We do the cooking for you! All you do: mix with milk . . . chill . . . and serve! Most convenient pudding ever!
Creamier Texture! Smooth as cream because Royal INSTANT Pudding is homogenized. Never any lumps . . . no "film" on top! Every morsel as even, creamy fluffy texture!
Easy Digestion! Homogenized Royal INSTANT is easier to digest, too! You can serve Royal INSTANT to everyone in the family!
Better Budget! Quicker, too! Try Royal INSTANT for pies, ice-cream, parfaits, refrigerator cakes, beverages, sweets, cake frostings and fillings. Let us cook your favorite dessert tonight—ask for sensational new Royal INSTANT Puddings today!
And This Instant Pudding is Light as a Whisper Fluffy Textured, Really Creamy—It's Homogenized!
3 Wonderful Flavors! Chocolate-Vanilla-Butterscotch
AT YOUR GROCER'S NOW!

HURRY!
last chance to enter
1st Burns Contest
closes June 30th
You may still win that brand new '53 Ford or one of the 68 other valuable prizes. Your grocer has Burns Pantry Shelf Canned Meats. You're sure to love them all! Just tell us why and win one of these fabulous prizes! Entries must be postmarked not later than June 30, so . . .
Act fast—See your grocer for details today!
Work fast—Send your entry right away!

Burns & Co. Limited
PIONEER MEAT PACKERS OF CANADA
Calgary Canada
B-5376M

KEEP COOL THESE SULTRY DAYS—and keep your kitchen cool! Let Loblaws do your meal cooking for you! You'll find such delicious variation amongst Loblaws cold meats—such wonderful ideas for cool summer meals, tasty, nourishing, tempting to "picky" summer appetites. At least two or three times a week—save yourself and save money, too — serve your family wonderful cold meats from Loblaws.

See Our Selection of the Finest Quality

DELICATESSEN FOODS

Potato Salad, Cole Slaw, Fruit Dessert and a complete variety of Delicatessen Meats from which to choose.

SPECIAL! PICNIC STYLE
Smoked Pork Shoulders lb. **51¢**

SPECIAL! LEAN
Peamealed Cottage Rolls lb. **59¢**

SPECIAL! LEAN PEAMEALED
Back Bacon Red Cole by the piece, lb. **65¢** Centre Cuts or Slices lb. **75¢**

SPECIAL!
Frankfurters Swift's Premium 1-lb. pkg. **37¢**

SPECIAL! IDEAL FOR PICNIC LUNCHES
Maple Leaf Bologna Chub lb. **35¢**

AIR CONDITIONED
FOR YOUR SHOPPING COMFORT
169 PINNACLE ST.

FREE PARKING FACILITIES AVAILABLE
SHOP IN COMFORT

• CLOVER VALLEY PRODUCTS •

Clover Valley Link Cheese	½-lb. LINK ROLL	27¢
Hi-N-Lo Farm Style Cheese	1-lb. PKG.	43¢
Clover Valley Sliced Cheese	8-OZ. PKG.	29¢
Hi-N-Lo Skim Milk	SWISS TYPE ½-lb. PKG.	29¢
CLOVER VALLEY Hi-N-Lo SKIM MILK Cheese	2-lb. PKG.	75¢
Heinz White Vinegar	22-FL. OZ. BTL.	25¢
Bromo-Seltzer SMALL BOTTLE 29¢ LARGE BOTTLE 55¢	FAMILY SIZE	98¢
Rinso LGE. PKG. 34¢ Lux Toilet Soap 2 REG. CAKES		17¢

HOLIDAY STORE HOURS
OPEN DAILY ..... 8.30 A.M. TO 6.00 P.M.
CLOSED ALL DAY WEDNESDAY
JULY 1ST.

LOBLAW GROCETERIAS CO. LIMITED

• SWIFTS PRODUCTS •

Swift's Prem	12-OZ. TIN	33¢
Swift's Swift'ning	1-LB. CTN.	32¢

Talk of the Town VALUES

SPECIAL! ALPINE CLUB Ginger Ale or Lime Rickey	2	26 FLUID OUNCE BOTTLES PLUS DEPOSIT	27¢
SPECIAL! ALPINE CLUB Double Soda	2	26 FL. OUNCE BOTTLES PLUS DEPOSIT	23¢
SPECIAL! FOR WHITER WASHES Rinso	LGE. PKG.	31¢ GIANT PKG.	61¢
SPECIAL! WITH CHILI SAUCE Clark's Beans	WITH PORK 2	20 FL. OZ. TINS	29¢
SPECIAL! TREESWEET Lemon Juice	PURE UNSWEETENED 2	6 FL. OZ. TINS	21¢
SPECIAL! WHITE Shirriff's Cake Mix		15 OZ. PKG.	29¢
SPECIAL! PENN BRAND Sweet Mixed Pickles		16 FL. OZ. JAR	25¢

COTTAGE BRAND, WHITE, BROWN, CRACKED WHEAT
Loblaws Dated Daily Bread SLICED OR UNSLICED 24-OZ. LOAF **14¢**

It's Ontario Strawberry Time
Now at the Peak of Perfection! Rushed to Our Stores from Ontario's Finest Farms!
They're Luscious! They're Flavour Rich!
Now is the time to Preserve!

Plums	SANTA ROSA — RED PLUM SWEET-EATING	LARGE SIZE HEAPING QT.	35¢
New Potatoes	VIRGINIA NO. 1 GRAIN COBBLER	5 lbs.-25 10 lbs.-45	
Sunkist Lemons	NOTHING SO COOLING AS FRESH LEMONADE SIZE 300's	6 FOR	25¢
Cabbage	ONTARIO GROWN FRESH GREEN HEADS GOOD SIZE HEADS	EACH	15¢

• HOLIDAY ITEMS •

Rose Brand Olives PIMIENTO MANZANILLA	5-FL. OZ. JAR	45¢
Rose Brand SWEET MIXED Pickles	16-FL. OZ. JAR	32¢
Rose Brand SWEET SPICED Onions	9-FL. OZ. JAR	32¢
Club House Olives PIMIENTO MANZANILLA	6-FL. OZ. JAR	34¢
McLarens Bar-B-Q Relish	16-FL. OZ. JAR	31¢
Dysons Whole Dill Pickles	24-FL. OZ. JAR	31¢
Grimsby Sweet Gherkins	16-FL. OZ. JAR	44¢
Kraft Miracle Whip	16-FL. OZ. JAR	49¢
Lo-Calory Cheese	½ LB. BOX	24¢
Old Cave Old Cheese	8-OZ. PKG.	32¢
Pic Pork Loaf	12-OZ. TIN	35¢
Sovereign Sockeye Salmon	7¾ OZ. TIN	39¢
Connors Kippered Snacks 2	TINS	19¢
Paramount White Tuna FANCY	7-OZ. TIN	39¢
Burns Chuckwagon Dinner	15-OZ. TIN	39¢
Cordon Bleu Meat Spreads 2	TINS	25¢
Jordan Grape Juice	16-FL. OZ. BTL.	20¢
Loblaws Tangy OLD WHITE Cheese	POUND	52¢

SORRY! VOLUME 18 OF THE
New World Encyclopedia
Will Not Be Available Until July 2nd
All Back Volumes Now On Sale

ON SALE EXCLUSIVELY IN ALL LOBLAWS STORES — JULY ISSUE
Everywoman's Magazine EACH 5¢

SPECIAL! WESTON'S BISCUITS
Wedding Bells 1-LB. CELLO BAG 35¢

SPECIAL! IDEAL FOR STRAWBERRY SHORTCAKE
Golden Layer Cake A QUALITY PRODUCT OF THE LOBLAW BAKERY EACH 29¢

JULY ISSUE NOW ON SALE FEATURING "FOODS WITH FLAIR"
Canadian Home Journal EACH 20¢

• PRESERVING SUPPLIES •

Certo BOT. OR PTS. 29¢ Certo Crystals 2	2¾-OZ. PKGS.	25¢
Parowax	½-LB. PKG.	16¢
Red Rubber Rings	PKG. OF 12	9¢
Lacquered Metal Rings	DOZ.	27¢
Zinc Jar Rings	DOZ.	35¢
Jelly Jars	DOZ.	73¢
Mason Jars SMALL SIZE 1.03 PINTS	ALSO QUARTS	MEDIUM SIZE DOZEN 1.19

Aylmer Tomato Catsup	11-FL. OZ. BTL.	21¢
Crossed Fish Sardines	TIN	23¢
Libbys PIMIENTO MANZANILLA Olives	12-FL. OZ. JAR	47¢
Birds Eye FROZEN Fancy Green Peas	12-OZ. PKG.	31¢
Treesweet FROZEN Orange Juice 2	6-FL. OZ. TINS	39¢
Treesweet FROZEN Lemonade CALIFORNIA 2	6-FL. OZ. TINS	43¢

MAKES 25-FL. OUNCES OF COOLING LEMONADE

WAREHOUSE CLEARANCE!

FORCED TO VACATE WAREHOUSE BY JULY 1

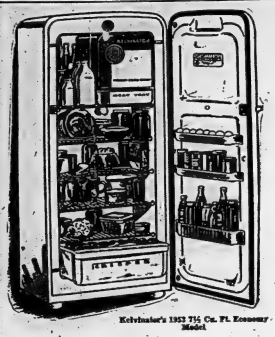

Kelvinator's 1953 7½ Cu. Ft. Economy Model.

REGULARLY PRICED AT 299.50
ALLOWANCE FOR ICE BOX . . . 40.00
WAREHOUSE CLEARANCE **259.50**

Ireland appliances

12 VICTORIA AVE. — PHONE 2255

SAVE

$40 TO $50

ON FAMOUS, STYLE LEADER

Kelvinator's 1953 Deluxe 9½ Cubic Ft. Model.

REGULARLY PRICED AT 389.50
ALLOWANCE FOR ICE BOX . . . 50.00
WAREHOUSE CLEARANCE **339.50**

1953 KELVINATORS

Kelvinator's 1953 Semi-Deluxe Model with Across-the-Top Freezer.

REGULARLY PRICED AT 329.50
ALLOWANCE FOR ICE BOX . . . 40.00
WAREHOUSE CLEARANCE **289.50**

- 1953 KELVINATORS have stunning full length doors.
- 1953 KELVINATORS have bonus-space door shelves.
- 1953 KELVINATORS have large roomy freezers.
- 1953 KELVINATORS have Across-the-bottom crispers.
- 1953 KELVINATORS have Colour-trim interiors.
- 1953 KELVINATORS are backed by a five-year warranty.

Convenient Terms Of Course!

Ireland's TV Centre

115 FRONT - PHONE 5232

Kelvinator's 1953 Super Deluxe Model featuring Magic Cycle Automatic Defrosting and Butter Conditioner.

REGULARLY PRICED AT 429.50
ALLOWANCE FOR ICE BOX . . . 50.00
WAREHOUSE CLEARANCE **379.50**

The Ontario Intelligencer

SECOND SECTION — BELLEVILLE, ONTARIO, JUNE 22 — PAGES 15 to 28

Hungary Practically in Prison By Action of Soviet Machine

By RICHARD O'REGAN

BUDAPEST (AP) — Hungary, five years after a coup d'etat brought communism to power, is a flower among Russia's dreary East European satellites, but a flower imprisoned and wilting.

Its jailers are 25,000 rarely-seen Russian troops and the all-powerful Hungarian Communist leaders who are driven in curtained black sedans.

Prisoners are more than 99 per cent of 9,000,000 Hungarians who appear to have just enough to eat.

Budapest, once queen city of Eastern Europe, today is almost as shabby and depressing as the cities of postwar Germany. Gone are the smart Paris-style salons, the sidewalk cafes of the famous embankments and the Magyar women who gave Budapest more beauty than any city in Europe.

Suppressed, too, are Budapest's traditional gaiety, its carefree love of life.

In their place, the Communists have shuttered thousands of shops, ripped off the names of their owners and replaced them with the state stores whose poor quality goods are out of reach for virtually every one but the few upper and middle classes of communism.

Hotels are deserted except for visiting Communist dignitaries.

Over the entire new society, Hungarian communism has imposed the grim conformity of Bolshevist dress.

To American correspondents visiting Budapest from Vienna, itself the over-crowded capital of a poor land, the Hungarian capital is depressing. But it is said to be a dreamland compared with Prague, Warsaw, Bucharest and Sofia.

It has the same atmosphere of war. Truckloads of soldiers, singing in the Russian style, roar through the streets at night. Brown uniforms of the military branch of the secret police mingle with blue-clad civil police.

There is hurried construction of buildings meant to house the instruments of communism. Row upon row of bare, but cracked streets and sidewalks remain unrepaired and unswept.

Of new developments, outstanding are the two-block square complex of the Hungarian defence ministry and the nine-storey dazzling Communist headquarters of the state police.

North Koreans Do Not Want To Fight Anyone

By ROBERT GIBSON

PUSAN, Korea (AP)—Four tattered, weary North Koreans who escaped Thursday from an Allied prison camp said Wednesday they don't want to fight anyone. They just want to go back to their farms.

The four are fearful men of little hope.

They have not seen their families since 1950 when they swept them from their quiet rice fields. They don't know whether their wives and children are alive.

But as they sat huddled in a clickroom behind the chapel of a ramshackle Christian church here their leader spoke for all when he said.

"We do not want to fight the Communists any more than we wanted to fight South Koreans. We do not like fighting.

"I want a farm. I want my family. I do not want prison again."

The leader is a man of 39 with deep, tired eyes and a shock of thick hair. His companions are young.

"Now I look for just a place to go," the leader said, "my friends in the south are there. Only army has a place for us. That is where we will go. There is no other place."

He said his membership in an anti-Communist prison camp club would mean his death in North Korea. He is afraid that a South Korean Communist agent will kill him regardless of where he goes.

Five Injured, One Seriously, In Car Crash

SEAFORTH (CP)—Five persons were injured, one seriously, in a rear-end collision here Wednesday after a retired United Church minister stopped his car to deal with a bee that stung him.

Injured were Mrs. Edna Offenstein, St. Catharines, broken ankle and rib and possible fractured jaw, whose condition was termed "fair"; her daughter, Honey Offenstein, 17; both in Scott Memorial Hospital here; and three Exeter residents, Mrs. Fred Delbridge, fractured left forearm and shock; Mrs. Maude Heywood, possible chest injuries, in South Huron Hospital, Exeter, and Mrs. Myrtle Cook, fractured right hand.

The three Exeter people were riding in a car driven by Rev. C.W. Down of Exeter. His car was struck by a vehicle driven by Miss Offenstein.

PROTEST SHOOTING

BERLIN (AP) — British Maj.-Gen. E. P. F. Colleton protested Wednesday to the Soviet commandant of East Berlin over the fatal shooting of a 19-year-old German boy by Communist police.

Erich Grelin, Wolfgang Boehling, was killed Monday while a few hundred yards in the British sector. He had been shooting taunts and throwing rocks at Red police guarding the Russian sector border.

Toronto Youth Rescued After Plane Crashes

SUTTON, Ont. (CP)—Miss Cox, 21, one of four Toronto youths who spent more than 14 hours in Lake Simcoe last summer after a boat collision, Wednesday was rescued from the same lake with two companions after a plane he was piloting crashed seven miles northeast of here.

Bill Graham and his brother, Jack, two of the three youths who were with Cox in last summer's accident, rescued Cox, Karen Dewbridge, 18, and Ted Smith, 23.

Cox suffered a fractured pelvis and face cuts. Smith and fractured right leg and possible broken arm, and Miss Ostrander, cuts. All three were taken to Toronto General Hospital where they were reported in satisfactory condition.

The small seaplane, owned by Central Airways, stalled and went into a spin and crashed about 300 yards offshore. The Grahams, who were watching from a rowboat near their cottage, were first on the scene and found Cox and his passengers clinging to the plane's pontoons.

Budget Surplus $24 Million Says Finance Minister

OTTAWA (CP)—Finance Minister Abbott estimated Wednesday the government had a 1952-53 budgetary surplus of $24,000,000.

This is one-half the $48,000,000 Mr. Abbott forecast in his budget speech Feb. 19, but almost triple the $9,000,000 he predicted at the start of the fiscal year. This is the government's seventh consecutive surplus.

The fiscal year ended March 31. Usually the final revenue and expenditure figures are not available for month later.

However, Mr. Abbott said in a statement that the "bulk of revenue and figures will not be available until about the end of July, it now is possible to give approximate figures.

"These figures show total budgetary revenues of $4,361,000,000, expenditures of $4,337,000,000 and a surplus of $24,000,000."

The Home of
BAY OF QUINTE'S FINEST FURS
Belleville — Picton — Trenton
Better Quality — Latest Styles — Lower Prices.
DELANEY
Exclusive Furriers
17 Campbell St. — Belleville
Serving the District for 40 Years
Storage Remodelling Repairs Hallanderizing
by Qualified Fur Craftsmen
Phone 797
Agencies at:
TRENTON — 2 Dundas St. W. Alma Dawson
PICTON — 125 Main St. Ena Ward

Reds Not Traitors Says Tim Buck Canada's Top Red

OTTAWA (CP)—Justice Minister Garson and Tim Buck, Canada's top Communist, became involved recently in an election-time squabble over an RCMP document calling Communists traitors to this country, it was disclosed today.

The justice department released an exchange of letters in which Mr. Buck charged that a booklet entitled "Law and Order in Canadian Democracy" constituted a "lying defamation . . . of a legal political party."

Mr. Garson replied that description of Canada's Labor-Progressive party in the RCMP booklet is both apt and correct.

Mr. Garson denied a charge by Mr. Buck that the booklet was published to help Liberal party electioneering. The booklet filled a wide public demand for "an authoritative contribution to public knowledge of these important problems."

The letters were dated May 27, and June 13. The booklet is a reprint of a series of papers by the RCMP and judicial officials which first appeared in 1946.

FOR WOMEN ONLY

ARCADIA, Calif. (AP) — Juan Marron says he lived to be 100 because he avoided matrimony. "Marriage is for women only," he said on his birthday Wednesday. "A man should have nothing to do with it."

Dr. D. H. Arnott Given Damages Of $7,000 in Suit

SASKATOON (CP)—Chief Justice F. T. Brown of the Court of Queen's Bench Wednesday awarded Dr. David H. Arnott of London, Ont., $7,000 and costs in his libel suit against the Royal College of Physicians and Surgeons of Saskatchewan.

Dr. Arnott, Canadian manufacturer of the Koch treatment for cancer, based his suit on an article in the college's quarterly about the treatment, which involves injection of a chemical compound.

The judgment confirmed the findings of a jury which decided at the close of a two-day trial here May 14 that Dr. Arnott had been the victim of libel without malice.

Dr. Arnott had asked for unstated damages.

In his 18-page judgment, Chief Justice Brown held that the statements made in the college quarterly in December, 1951, were "of a most reckless character made against a member of a great profession in good standing in the province of Ontario."

He noted that the quarterly did not mention Dr. Arnott specifically but only the Koch treatment, terming it "quackery."

THE WAR CRIMINALS

BONN (AP) — The Western powers still hold 788 German war criminals in jail, Walter Hallstein, state secretary in the chancellor, told the West German Parliament today. But these countries have released 2,284 during the last 3½ years.

Prime Minister St. Laurent 'Gets a Bang' from Campaign Rattling Off 9 Talks in Day

By JOHN LEKLANC
Canadian Press Staff Writer

ABOARD ST. LAURENT TRAIN (CP)—Prime Minister St. Laurent says he "gets a bang" out of election campaigning.

"Stimulating" is the way the 71-year-old liberal leader describes it at the end of the first three days of his trans-Canada vote catching tour.

"I'm enjoying it," he said in an interview Wednesday night as Wingham, Ont., near the end of a crowded day in which he made nine speeches or off-the-cuff talks at spots ranging from the pitcher's mound of a ball diamond to a railway station baggage truck.

Most of these were talks to little gatherings along the route of motor travel through rural Huron and Wellington-Huron ridings. The prime minister would get out of his car, speak to anywhere from a handful to 150 or so people and then a couple of dozen handshakingly prone ones—before moving on.

Most of the prime minister's hearers in the smaller roadside gatherings have been youngsters of school age and under, among whom he seemed to relax as he talked in two-syllable language about such things as the Queen, the Coronation, the need for national defence and other general matters.

Almost invariably, he has schoolished them that their part in helping out is to pray for peace.

"Good kids, either standing around or sitting on the grass at various points, waved flags, licked ice cream cones and received occasionally—loudest when Mr. St. Laurent proclaimed a half-holiday from school.

At rural Harriston Wednesday night, about a dozen of them jumped on to a railway baggage truck on which the prime minister had climbed to get off an impromptu speech to a crowd at the station.

As the youngsters of from five to 12 years crowded in on him and hung to his coat-tails to keep from falling off the wagon, Mr. St. Laurent kidded with them, advised some conspirators how to avoid the glare of the photographers' flash bulbs and otherwise filled in time for the station crowd while waiting the arrival of his behind-time train.

He seemed to enjoy it.

PERON ON JOURNALISM

BUENOS AIRES (Reuters) — President Juan Peron, inaugurating a school of journalism Wednesday, said journalists must be truthful and honest, patriots and Argentines and if they know something about journalism so much the better."

1,600 Jail Guards Quit Their Jobs In Seven Years

TORONTO (CP) — Col. Hedley Basher, deputy minister of reform institutions, said Wednesday more than 1,600 guards have left provincial institutions during the last seven years, segregating about 15% months each in service.

Some of the reasons are that men can get better pay elsewhere, not everyone enjoys the type of work and younger men do not take kindly to discipline, he told the Ontario legislature's select committee studying reform institutions.

Salaries for guards in provincial institutions, he said, range from $1,940 to $2,340 and from $2,160 to $2,760. They work eight hours a day, 48-hours a week. "We are not keeping pace with industry in our salaries," Col. Basher said.

Earlier, Dr. C. S. Vennard, psychiatrist of the department of health and consultant to the attorney-general's office, said some hardened criminals and psychopaths may be confined together, but they should be segregated from other prisoners. Segregation, however, was not for those mentally ill persons. Many were helped by association with others.

12-Year Term Quashed By Appeal Court

TORONTO (CP) — The Ontario Court of Appeal Wednesday quashed a conviction against Arthur McKay, 34, of Windsor, sentenced to 12 years in penitentiary for the attempted armed robbery of a Canadian Bank of Commerce branch in Windsor last Nov. 12.

McKay is the second of three Windsor men convicted Feb. 13 by a jury under Mr. Justice A. M. LeBel to be freed on appeal. Earlier this month the Appeal Court quashed the conviction of Norman Quinlan, 42, for lack of sufficient evidence.

Mr. Justice LeBel said at the trial that Quinlan had been the "mastermind" of the gang that tied up 22 bank employees and then fled at the approach of two Brinks Express Company employees. A third man, Robert Wood, did not appeal his case and is serving 27 years for a series of armed robberies.

The appeal judge split on the McKay decision. Mr. Justice F.D. Hogg wrote a minority report. Messrs. Justices R. E. Laidlaw and J. K. Mackay ruled that the evidence against McKay was wholly circumstantial.

Civil Servants No Longer Need Retire When 65

OTTAWA (CP)—The federal government Wednesday washed out the arbitrary retirement age of 65 years for civil servants: raised the age limit for hiring after personnel and lowered the age at which younger persons may be employed.

Under an order-in-council published in the Canada Gazette, previously-prescribed age limits may be waived when qualified candidates within the limits are not available.

In effect, this means that the previous age restrictions of 18 to 35 years for hiring have changed and now are 17 to approximately 40 years.

OK BEVERAGE ROOMS

CHESLEY, Ont. (CP) — Voters Wednesday approved men's and women's beverage rooms in small majorities but sufficient to pass the resolution. In one of the largest turnouts this community has ever seen, more than 1,600 out of 1,158 voters went to the polls.

Series of Canada Savings Bonds Will be Offered

OTTAWA (CP)—The finance department announced Wednesday that an eighth series of Canada savings bonds will be offered for public in October.

Payroll savings plan arrangements for bonds now are being used by approximately 2,900 firms across the country, representing 88 per cent of all establishments employing more than 100 persons. Sales of the seventh bond series as of June 15 totalled $272,000,000.

DIVIDEND FROM JURY

NEW YORK (AP)—A jury filed out of the courtroom Wednesday to deliberate a case and was back announcing its verdict just 22 seconds later. It freed Fred Tyler, 42, a Negro bowling alley pinboy and lunch dealer's helper, of a charge of illegally possessing a knife. And, having noted the defendant's torn shirt and threadbare jacket and trousers, the jury handed him $11. Tyler, in tears, thanked the jurors.

Opening July 6, 1953
SUMMERLAND DAY CAMP
FOR BOYS AND GIRLS
AGE 6 - 8
Supervised play, arts and crafts, dramatics, swimming, picnicking, etc.
Children are picked up at 9 a.m. and returned home at 5 p.m. Monday through Friday.
Enroll Now For . . .
SUMMERLAND DAY CAMP
Phone 3326-W

Need PICTURES FRAMED?
SCHWAB'S
222 FRONT ST. — BELLEVILLE ONT.

VITAMIN A VITAMIN D
MONARCH margarine
MONARCH
THERE IS NONE BETTER!

SAVE $70.00
We Allow $70.00 Trade-In On Your Old Refrigerator or Ice Box
HONEST REDUCTIONS!!
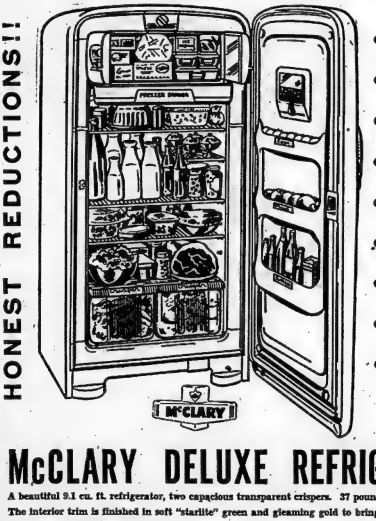

HONEST REDUCTIONS!!
- FULL WIDTH FREEZER CHEST
- BUTTER CONDITIONER
- FREEZER DRAWER
- SHELVES IN DOOR
- COLORFUL INTERIOR
- MARVELOUS DEPENDABILITY
- ADJUSTABLE SHELVES
- TWO BIG CRISPERS
- MIRACLE CAPACITY
McCLARY DELUXE REFRIGERATORS
A beautiful 9.1 cu. ft. refrigerator, two capacious transparent crispers. 37 pound frozen floor storage space. The interior trim is finished in soft "starlite" green and gleaming gold to bring added richness of color to your kitchen. With it there is that rare combination of style, design, convenience and built-in dependability found only under the McClary name.
REGULAR PRICE $424.00
TRADE-IN . . . 70.00
SPECIAL $354.00
NO DOWN PAYMENT
$17.50 per month
or 58c a day
THE JOHN LEWIS CO. LTD.
WE SELL 265 FRONT ST. — WE SERVICE BELLEVILLE — WE GUARANTEE PHONE 4020

Clothes Make Clown, Says Kelly

Not so long ago, someone asked Jean Carson, wardrobe mistress of the Ringling Brose. and Barnum and Bailey Circus, to describe the costume worn by famous tramp clown Emmett Kelly.

"I don't honestly know how to describe it," Mrs. Carson replied. "I think it all started when he borrowed an old pair of pants 25 years ago. It's got plus and knots and clothespins and baling wire. It's just a mess, and that's the only way to describe it."

Indescribable or not, Emmett's raffish duds will be on view again with the Greatest Show on Earth, coming to Belleville, Wednesday, July 1st.

There's been a strong rumor around the circus that Emmett's outlandish get-up was run over by a herd of unwashed elephants on a dusty lot prior to his donning it. Emmett would like to scotch that story once and for all.

"The truth about my clothes," he says with that wonderfully inert look on his pug-nosed pan, "is that they're just old. I got them in 1932. The coat belonged to a sideshow giant; the pants were the property of a boss hostler who got tired of them. I bought the hat at a rummage sale in New York in 1934. The shoes are regulation clown brogans, size 30."

After more than 20 years of service, Emmett's pridefully parlous garments are beginning to flap beyond redemption. He is busy breaking in another hobo outfit, carefully culled from a choice collection of rags and tatters.

The world-famous Kelly and 96 other topflight funmakers are prominent on this year's gigantic program, and they have much to do in the stupendous new $300,000 musical super-spectacle.

The performances with scores of sensational new attractions, stars and beautiful troupes from Europe, will begin at 2:15 and 8:15 P.M., in the world's largest and comfortably air-ventilated. The doors will open at 1 and 7.

The world's largest circus is coming to town on its own long trains of double-length steel railroad cars, silver enameled and streamlined in Ringling Red.

There are 1400 people, nine herds of elephants, hundreds of horses and the largest of all travelling zoos, featuring the famous young gorillas, Bargazina the Second and Mlle. Toto.

ALBURY

Albury—Mr. and Mrs. Cebaru Adams, of Toronto, spent Sunday with Mr. and Mrs. Benford Peck. Mr. and Mrs. Roy Williamson spent Sunday at the same home.

Mr. and Mrs. Don Dempsey, Mr. and Mrs. Benford Peck, Mr. Cebaru Adams, Mr. and Mrs. Allan Weese attended the Masonic church service held at Bridge street church, Belleville, on Sunday afternoon.

Mr. and Mrs. Harry Peck and Marjorie, Mrs. Lorna Bowerman and girls were tea hour guests on Sunday with Mr. and Mrs. Norrand Sprague at their cottage.

Mrs. S. E. Peck and Paulette returned home on Monday afternoon after spending a month at the home of Mr. and Mrs. Mac Allen, Crofton, while they were enjoying a trip.

Mr. and Mrs. Roy Williamson spent a few days with Mrs. Percy Wade, Bellefonte.

Mr. and Mrs. Hugh Weese spent Wednesday evening with their father, Mr. Charles Carruthe.

Mr. and Mrs. Dick Baldwin, Mr. and Mrs. Benford Peck spent Thursday evening with Mr. and Mrs. Burton Osterhout.

Mr. and Mrs. Lorne Bowerman, of Ottawa, spent the week-end with his mother, Mrs. Lorne Bowerman. Mr. and Mrs. George Woodland and family spent Sunday at the same home, also Mr. and Mrs. Ralph Reid and Marjorie.

Several attended the shows of the Queen's Coronation last week at Belleville.

Mrs. Don Dempsey has been entertaining her mother from Trenton this week.

Mr. and Mrs. Gordon Clyesdale and son of Oshawa, spent the week-end with her sister, Mrs. Hugh Weese and Mr. Weese.

GORE

GORE — Congratulations are extended to Mr. and Mrs. Wilbert Green (nee Marion Stickle), who were married in Frankford United Church on Saturday, June 20. Mr. and Mrs. Kenneth Green, Ronald and Sandra, also Mr. and Mrs. Morris Pulver were guests at the wedding and at the reception following.

Mrs. W. Hubbs and Mrs. H. Sager were overnight guests on Tuesday of Mrs. R. E. Brickman at their cottage, at Wellington.

Mr. and Mrs. D. K. Redner spent Sunday in Toronto.

Mr. and Mrs. Morris Pulver and children spent Sunday afternoon with Mr. and Mrs. Bryan Creek and baby, Wellington.

Mr. and Mrs. Mac Hubbs and children were Sunday supper and overnight guests of Mr. parents, Mr. and Mrs. T. Mikel, Consecon.

Several W.A. ladies from both Centre and Victoria were guests of Burr's W.A. at an afternoon tea on Thursday. A fine program was given and a pleasant afternoon enjoyed by everyone.

200 HAVE TYPHOID

WUERABURG, Germany (CP)— Nearly 200 persons are believed to have contracted typhoid fever in an epidemic which broke out here last week. The United States Army has provided anti-typhoid capsules to help the German health office fight the outbreak.

A Mother Weeps

Mrs. Sophie Rosenberg, mother of executed spy Julius Rosenberg, clings to a rabbi at the funeral of her son and—daughter-in-law. Hundreds attended the funeral. — Central Press Canadian.

STIRLING

STIRLING — Mr. and Mrs. L. MacConnell, of Toronto, spent a few days last week with Mrs. C. A. MacConnell and Mr. and Mrs. Thomas MacConnell.

Miss Diane Villeneuve, who is attending Bishop Strachan School in Toronto, was successful in her grade XIII examinations and is leaving shortly for Tadoussac, Quebec, where she has accepted a position.

Mr. and Mrs. H. Holden, Napanee, and Mrs. L. M. Hagerman, of Bellevville, were Sunday guests of Mr. and Mrs. S. Holden.

Mrs. Janet Ulman has returned home after spending a few days with Mr. and Mrs. Charles Irwine and Reggie, at Fuller.

Mrs. A. E. Good spent a week-end with Mrs. R. Bradburn, in Campbellford.

Mr. and Mrs. S. D. Gooderidge, of Napanee, were the week-end guests of Mrs. C. L. Hatton at Crowe Lake.

Mr. and Mrs. Herb Taylor, of Hilton; Mr. and Mrs. Ted Stewart and family, Oshawa, were Sunday guests of Mr. and Mrs. Herb Stewart.

Mr. and Mrs. Ernest McKeel, of Campbellford, were Sunday guests of Mrs. Florence Dennan.

Miss Janet Ann Good is spending a three weeks' holiday with her cousins, Mary and Robert Graham, at Lac Desert, in the Laurentiant, Quebec.

Rev. and Mrs. Herman McConnell, of Victoria, B.C., and Mrs. John McKeown, of Springbrook, were Sunday guests of Mrs. C. A. MacConnell.

Messrs. R. E. Fox and E. D. Ketcheon attended the annual sessions of the Grand Lodge, I.O.O.F., in Toronto, last week, while Mrs. C. A. Wells, Mrs. R. B. Duffin and Miss Gena Spry represented Laurel Rebekah Lodge, No. 211, at the sessions of the Rebekah assembly.

Award of Merit

Mrs. Arthur Vandervoort, a member of Laurel Rebekah Lodge, No. 211, Stirling, was one of a group of 87 Rebekahs who received the decoration of Chivalry, highest award of the IOOF Rebekah assembly at the annual sessions of the IOOF in Toronto last Monday night. The award is given for meritorium and outstanding service in the lodge. Mrs. Vandervoort was accompanied to Toronto by Mrs. M. Meggison, Mrs. Harry Vandervoort, Mrs. Mary Vandervoort and Mrs. P. Ulman.

Miss Margaret McIntosh, Reg. N., has accepted a position in the General Hospital, Vancouver, B.C.

Mrs. George Noble attended the 50th. anniversary of the Macdonald Institute Alumni Association at Guelph recently. There were a large attendance of former graduates and a full day's program was much enjoyed.

Rose Bradshaw, who recently completed a business course has accepted a position with the Shell Oil Company at Canniton. He began his duties last week.

Miss Jeandot Villetorte has received her Bachelor of Arts degree from Trinity College, University of Toronto. She is spending the summer months in Saskatchewan with Miss Winnifred Lisley, L. Th., and is driving a van with Mrs. E. Hassell's missionary project in the Qu'Appelle district.

KILLED BY TRUCK

STRATFORD (CP)—Dorothy Elgar, was fatally injured Monday when struck by the truck her father was backing from a garage at his farm at nearby Millverton. She died in hospital here about two hours after the accident.

2% ON SAVINGS DEPOSITS

One dollar opens an account . . . Open your account today.

Thrift is a key to successful living.

VICTORIA and GREY TRUST COMPANY

BELLEVILLE — ONTARIO

YOU DON'T HAVE TO WORRY ABOUT "RAINY DAYS"

RAINY

When your needs for extra cash come in a shower, the solution is as simple as B.F.C. Just come in and tell us how much you need. Your needs are our first order of business.

Bellvue Finance Corp. Ltd.

BELLEVILLE'S OLDEST & ONLY LOCALLY OWNED FINANCE COMPANY

Belleville Tel. 3295 — 254½ Front Street. — Trenton 71 Dundas Street — Tel. 8161

the Greatest Value in Ginger Ales

Wilson's SINCE 1870 GINGER ALES

30-OUNCE BOTTLES

18¢ 2 for 35¢

INCLUDING GOVT. TAX

"most economical meat you can buy - less than 10 cents a serving!"

Finest Quality CANNED CANADIAN PORK

Luncheon Meat

Good so many ways— baked, broiled or fried :: : for sandwiches, salads and snacks

A HIGH QUALITY PORK PRODUCT PACKED FOR THE CANADIAN GOVERNMENT

Here's a real buy ::: a hearty, satisfying, solid pack pork luncheon meat you can serve hot or cold ::: in dozens of exciting ways!

Delicious and nourishing — you can get three or four big, satisfying portions at only a few pennies each from every can! Buy a supply at your grocer's this weekend — look for the famous "Canadian Pork Luncheon Meat" or your favourite brand. Lay in a supply for home, for the summer cottage, for picnics ::: the price is so low you'll find it well worth your while to buy a case or two!

ALL MEAT NO WASTE

Top Value of this Week and Every Week

AGRICULTURAL PRICES SUPPORT BOARD, OTTAWA.

NEW SURF with "Radiant-Whitener"

SURF NEW

NO SOAKING
NO BLEACHING
NO BLUING

Just Wash and Hang Up WHITE

NEW SURF SOAKS, BLEACHES AND BLUES ALL IN ONE STEP!

New "Radiant-Whitener" Formula!
Now—get a sparkling white wash without pre-soaking, bluing or bleaching! SURF'S new "Radiant Whitener" brings you a new kind of detergent that "bleaches and blues" while it washes. And clothes, linens last longer with no harsh bleach.

Whiter Without Bluing!
Truer whites! SURF'S New "Radiant Whitener" gets clothes so true-white you need never bother with bluing again. Whiter than any whitening agent, any suds you can use whether white or tinted.

And Look What You Save!
NEW SURF'S soak-free, bleach-free and blue-free washday saves work, time, money—and gives you the most dazzling wash ever—Cleaner too—so deep-down clean you can smell the difference. Even when dried indoors, a SURF wash smells twice as sweet, fresh-air-fresh!

pkg	2 for	2 17-oz tins	2 15-oz tins	2 15-oz tins	11-oz tin
22¢	19¢	31¢	33¢	31¢	25¢

BAKERY SPECIAL

ANN PAGE PLAIN **DONUTS** Dozen **17¢**
REG. PRICE 21c—SAVE 4c

ANN PAGE **RAISIN BREAD** 2 16-oz loaves **29¢**
REG. 2 for 38c

ANN PAGE **SALAD DRESSING** 16-oz jar **35¢** 8-oz jar **19¢** 32-oz jar **67¢**

Sultana **PEANUT BUTTER** 16-oz jar **29¢**
Ann Page **KETCHUP** 13-oz btl **21¢**
Yukon Club (Contents only) **GINGER ALE** 2 26-oz btls **25¢**
Ann Page **PORK & BEANS** 2 15-oz tins **23¢**

VITAMIN "D" ENRICHED CANADA APPROVED ANN PAGE **BREAD** 24-oz Loaf **14¢**
- SLICED or UNSLICED
- WHITE
- WHOLE WHEAT
- CRACKED WHEAT

MILD and MELLOW **EIGHT O'CLOCK COFFEE** lb **91¢**
2-lb. Bag $2.67—Save 8c

Liquid **CERTO** btl **29¢**
Crown or Corona **JARS** (Medium) doz **1.19**
Seal-o-Tight **PARAWAX** pkg **16¢**
Duchess Decorated **PICNIC PLATES** pkg **25¢**
Mona Hot Drink **CUPS** 2 pkgs **23¢**
Stone's **STRAWS** pkg of 100 **12¢**
Insecticide **FLYDED SPRAY** 16-oz btl **35¢**
Insecticide **SPRAYER** each **98¢**
Salada Orange Pekoe **TEA BAGS** 60's box **67¢**
Real Cream **REDDIWIP** 7-oz **55¢**

Save with These Grand Close-Trimmed "Super-Right" Meat Values!

RED or BLUE BRAND BEEF

Blade Bone Removed **BLADE ROAST** Very Meaty **SHORT RIB ROAST** Boneless Shoulder **POT ROAST** lb **35¢**
Grade "A", 12 to 14 lb. average **TURKEYS** lb **59¢**
Extra Lean **MINCED BEEF** lb **33¢**
WIENERS 1-lb cello pkg **35¢**
Processed **COTTAGE ROLLS** lb **57¢**
Smoked Shankless, Picnic Style **PORK SHOULDERS** lb **45¢**
Fresh Caught **BLUE PICKEREL FILLETS** lb **49¢**
ESSEX CANNED HAM 7½-lb tin **1.77** 3-lb tin **3.09**
Swift's Canned CHICKEN Half tin **1.19** Whole 3-lb 12-oz tin **1.99**

Somerfield Grade "A" **LARGE EGGS** ctn doz **74c**
Silverbrook First Grade **BUTTER** lb **60c**
Fine Granulated **SUGAR** 5 lbs **44c**
SPRATT'S OVALS lb pkg **18¢**
McCormick's Orange **JELLY PEAKS** 16-oz cello **29¢**
Starlight Summer Assorted **CANDIES** lb box **59¢**
Christie's **FIG NEWTONS** 8-oz pkg **23¢**
Christie's **LEMON PUFFS** 6½-oz pkg **22¢**
Christie's **RITZ** 8-oz pkg **19¢**
A&P Fancy Red Sockeye **SALMON** ½'s tin **35¢**
Chiclets **COOKIE MIX** 14-oz pkg **25¢**
A&P Choice Halves **PEACHES** 2 15-oz tins **29¢**
BARKER'S MAPLE WALNUT **MALLOWS** pkg **33¢**
Fancy Grapefruit **JUICE** 2 20-oz tins **25¢**
A&P Choice Creamed **CORN** 2 20-oz tins **25¢**
Ann Page **MAYONNAISE** 8-oz jar **23¢**
Welch's Grape **JUICE** 32-oz btl **37¢**

SWIFT'S QUALITY PRODUCTS

NATURAL FLAVOUR **39¢** Pound

PREM	12-oz tin 33¢
JEWEL SHORTENING	lb 28¢
PARD DOG FOOD	2 tins 25¢
SWIFT'S CLEANSER	2 tins 27¢
SWIFT'NING	lb 33¢

FROZEN FOODS

GREEN BEANS SNOW CROP FRENCH CUT pkg **25¢**
BAXTER **POTATOES** FRENCH FRIED 2 pkgs **39¢**
ORANGE JUICE PASCO 2 6-oz tins **29¢**
ICE CREAM CLOVER CREAM pt brick **29¢**

STORE CLOSED ALL DAY WEDNESDAY, JULY 1st DOMINION DAY

Produce Specials!

Arizona No. 1, Salmon Flesh, large size 45's **CANTALOUPES** 2 for **29¢**
Georgia No. 1, Fresh, Yellow Freestone **PEACHES** lb **19¢**
New Crop, No. 1, Native Grown **CAULIFLOWER** each **19¢**
Fresh New Crop, Green, No. 1 **CABBAGE** each **15¢**
PEANUTS BLANCHED 14-oz cello pkg **35¢**

PRICES EFFECTIVE UNTIL SAT., JUNE 27th.

A&P SUPERMARKETS
THE GREAT ATLANTIC AND PACIFIC TEA COMPANY LTD.

SURF Large 38¢ Coupon on Package entitles you to additional package at Half Price.
RINSO Large 34¢ Giant 67¢
LUX Large 34¢ Giant 67¢
Breeze Large Size with Face Cloth 39¢ Giant Size with Tea Towel 77¢
Sunlight 3 for 29¢
LUX TOILET SOAP Reg. Size 3 for 25¢ Bath Size 2 for 25¢
LIFEBUOY Health SOAP Reg. Size 2 for 17¢ Bath Size 2 for 25¢
Good Luck Margarine 39¢ lb.

IT'S **STRAWBERRY SHORTCAKE TIME!**
FRESH STRAWBERRIES AND SHIRRIFF'S WHITE CAKE MIX Pkg **33¢**

OF INTEREST TO **Summer Camps and Cottagers**
EASY TO PREPARE FOODS
MORE LEISURE HOURS

CLARK'S Beans with Pork 2 20 OZ TINS **31c**
CLARK'S Irish Stew 15-OZ TIN **27c**
CLARK'S Soups 3 10 OZ TINS **29c**
VEGETABLE, TOMATO, SCOTCH BROTH

RAWDON

Sunday Service Closes Mission At Stirling

By MRS. PERCY MacMULLEN

RAWDON — "The Adventure That Never Dims" was the subject of the closing service of the Hunter mission, delivered Sunday evening in St. Paul's United Church, Stirling, by the Rev. Gordon Crossley Hunter, Schomberg.

Mr. Hunter aptly described a great Bible beauty contest when Esther was chosen queen and illustrated how she was called of God to save her people. She listened to God's voice and eventually the Jews were saved from destruction.

The speaker gave excerpts of how various prophets were called of God and said: "God has a will and purpose for each life." The disciples were chosen from various walks of life which all proves "that we are the sheep of His pasture and that we do not belong to ourselves."

In this era a very small percentage of young people choose service for God's kingdom as their life's work, he today, our way of life is to get all we can for ourselves.

Definition of Success

The 1953 definition of success is to get money you haven't earned, to buy things you don't need, to impress folks that you don't like.

Mr. Hunter ably described the vast work carried on by Dr. Albert Switzer, missionary to Africa, and made a plea for more missionary enthusiasm and challenged his audience to live for Christ's life to God's service.

Mr. George Carlisle thanked Mr. Hunter on behalf of St. Paul's for preaching the Hunter mission.

After the service Mr. and Mrs. Hunter attended the fellowship hour in the church dining hall.

1000 Island Cruise

On Friday, the pupils of the Allan School, Rawdon, and their teacher, Miss Lamoine Post, and several adults enjoyed a delightful holiday when they motored to Gananoque and took a cruise around the Thousand Islands for a distance of 55 miles.

The group then visited Fort Henry and as the Historical Society was also there, a special drill parade was shown. The forty-four people went on the trip and this included pupils of grade III to grade VIII and two of grade II also Messrs. Clarence Scott, Norman McConnell, Blake Sharpe, Mrs. Carleton Potts, Mrs. Herbert Smith, Miss Jean Post and Mr. Bert Sharpe. Three people from Eldorado, Miss Vivian Post, Wayne Post and Ralph Chambers, also enjoyed the trip.

School closes Friday and Miss Lamoine Post has accepted a position in Belleville at a teachers in September.

Miss Doris Sine spent a day last week with Mrs. Wilfred Sine.

Mr. and Mrs. John McMullen spent Sunday with Mr. and Mrs. Charles Rose and Raymond, Oak Hills.

Mr. and Mrs. Frank Emerson, Moira, spent Sunday with Mr. and Mrs. Sid Williams and Bonnie. Mrs. Carman Reid and daughters, Diane and Karen.

Rev. and Mrs. R. S. Bonsteel attended a "Leaders' Retreat" at Five Oaks Camp, near Parry, last week.

St. Paul's Woman's Missionary Auxiliary and their Woman's Association are holding a centennial service on Sunday, June 28. His Honor Judge Hawley S. Mott will give the special message that morning.

Mr. and Mrs. F. Cornelisse and family from Holland have taken up residence on the third concession, Rawdon, and four children are pupils at the Allan school.

Miss Joan Holmes, Madoc, spent last week with her grandparents, Mr. and Mrs. J. Holmes, Minden Road.

Mount Pleasant-Rawdon Sunbeam Mission Band opened their June meeting with their special "Hymns and Purpose." Miss Ruth Linn synopsized "The Hunt." Miss Ina Scott gave the call to worship and Miss Marie Simpson read the Bible lesson. Seven members were in attendance. Mary Ellen David and Gail Scott gathered the offering.

Mr. and Mrs. John Carlisle spent the week-end in Toronto. Mrs. Carlisle attended a special tea at the Bishop Strachan Girls' School.

Mr. and Mrs. Malcolm Sharp recently entertained Mr. and Mrs. Harry Thompson, Mr. and Mrs. Harold Thompson and Mr. and Mrs. John McInroy.

Messrs. Robert Heard, Ralph Johnson and Ray Sharp contributed a vocal trio on Father's Day at Mount Pleasant.

Mr. and Mrs. Gordon Linn and Ruth spent Sunday at Burnbrae.

Mrs. Carman Reid was a recent guest of her friend, Mrs. Dan Fergy, West Huntingdon.

River Valley Women's Institute will entertain a day later on Friday, July 3rd., at 2.00 p.m. at River Valley School house. Mrs. J. R. Donohoe as hostess, and Seymour East W.I. as guests.

The Mount Pleasant girls' class and candy Monday evening and realized $12. This was a special project to earn funds for a trip to camp.

Owing to the severe storm on Saturday the Rawdon and Coe group 3 in the Sunday School rooms. Mrs. Walter Elliott of Stirling was guest speaker.

Rev. H. Giffin, Mr. C. Wilson, J. Daniels and M. Reynolds motored to Kingston Wednesday evening to visit Mr. W. Cooke who is a patient there.

Mr. George Stevens returned home Thursday evening from Kingston hospital where he has been a patient for a number of weeks.

Master Billy Hopkins is much better following the measles.

Mr. and Mrs. Wednesday Prindle and family, Belleville, Mr. and Mrs. Morris Parks and girls, Massassaga, Miss Marion Prindle, Stirling, Miss Hazel Prindle, Wellington spent Father's Day with their parents.

A large number attended Holloway anniversary services on Sunday when the Rev. Lloyd Shorten was the guest speaker.

Miss Ethel Gowsell and Miss E. Wallen are holidaying at Peterborough, Lakefield and Ottawa.

Mr. and Mrs. Carman Hopkin spent Sunday in Picton guests of her latter's sister, Mrs. M. Cornish, Mr. Cornish and family.

Mrs. George Reid called Sunday on Mrs. Annie Bonkin, Trent Road.

Mrs. Albert Seeley and children called at Mr. Ollie Dafoe's home on Sunday.

Mrs. Fred Prindle, Inez and Hazel spent Monday with Mr. and Mrs. M. Parks, Massassaga.

Mrs. J. O. Rollins and Mrs. William Hodges made several calls in the village on Friday and attended the surprise party in the evening.

Bridal Presentation

On Friday evening friends and neighbors of Miss Marion Daniels, bride-to-be, gathered in the Sunday School rooms and presented her with a coffee table, floor light and water set. A varied program was carried out consisting of a mock wedding, duets and readings.

Mr. and Mrs. Douglas Campeny of Kingston, were Sunday guests of her parents, Mr. and Mrs. Ollie Dafoe.

Mr. and Mrs. Tom Hopkins and family of Marion Dale were dinner guests of Mr. and Mrs. Douglas Hopkins and family on Sunday.

Glad to report Mr. Will Cooke home from Kingston hospital much improved in health.

Mr. Earl Rombough fished on Mr. R. York and Mrs. Shaw, Tuesday morning. Friends are glad to see him out again after his recent accident.

Mr. E. Snider is a patient in Toronto hospital.

POINT ANNE

POINT ANNE — Mr. and Mrs. Stewart and family of Tweed, spent Sunday with Mr. and Mrs. Harry Alley.

Sympathy is extended to Mr. and Mrs. Harry Ellis and family in the death of their grandson, Allen Wright, who died at his home in Newcastle, suddenly, on Tuesday.

Mr. and Mrs. Michael Whalen, Mr. Bert Charlton, Mr. Bert Whalen and Miss Helen Price spent Sunday in Kingston with relatives.

Sorry to report Mrs. George Macdonald and Mrs. Noble Brown are patients in the Belleville hospital.

All friends wish to see them home soon.

Mr. John Reid, of Weston, Ont., has returned home after spending a week with relatives here. Mrs. W. Akey accompanied her home and will stay with her for a couple of weeks.

Mr. Eric Payne, of Deep River, Ont., spent the week-end with his parents, Mr. and Mrs. H. C. Payne.

Mr. and Mrs. A. Howie, of Napanee, had tea on Sunday evening with Mr. and Mrs. Daley Cummings.

Mrs. Irene Howard, Cobourg, and Marlene and Wayne had tea with May night with her sister, Mrs. Reggie Cox and Mr. Cox.

FOXBORO

Foxboro—Miss Pat Simmons, of Belleville, is a holiday guest of Miss Carol Stewart.

Mr. and Mrs. Reg Scott and boys left on a motor trip to Calgary and western provinces.

Miss Lena Sills has disposed of her property in the village to Mr. and Mrs. Bill Armstrong of Belleville.

Miss Eleanor Herbertson, nurse-in-training at Belleville, spent a few days with her parents, Mr. and Mrs. John Herbertson.

L. B. Wannamaker spent Friday in Ottawa.

Mrs. Shorten of Harrowsmith is holding guest at the village to Mr. and Mrs. Hicks.

Mrs. James Reynolds, Nancy and Lynn were dinner guests of Mr. and Mrs. Joe Hollinger on Friday.

Mr. and Mrs. Bervie of Kingston are holidaying with Mr. and Mrs. Ed. Foxboro.

A large crowd attended the Conference Anniversary held on by group 3 in the Sunday School rooms. Mrs. Walter Elliott of Stirling was guest speaker.

Briefs From U.K.

WORTHING, England (CP)—Expenses are computing the "debris weight" of the town hall in this Sussex community. The basement will be a civil defence headquarters and is to be reinforced with steel so the weight if the town hall is wrecked.

WIVENHOE, England (CP)—This Essex district, smallest urban district in Britain, is being swamped with persons who think Wivenhoe is the "ideal village." Its proximity to London and nearby bathing spots is believed responsible.

LONDON (CP)—The Commonwealth relations department has notified newspapers that "Republic of Ireland" is the correct title, not Eire, which was out-dated by the Ireland Act of 1949. The department said the term "Southern Ireland" is permissible for geographical purposes.

COSFORD, England (CP)—Eviction proceedings may be taken against tenants of village-owned houses who neglect their gardens, it was decided. Gardening competitions in Shifnal village were abandoned two years ago, when only one tenant entered.

MANSFIELD, England (CP)—Shelia Hollinsworth, 15, Queen" this summer, went to a railroad gathering at Doncaster by car. The 30-mile journey from this Nottinghamshire town, because of transfers, would have taken four hours by rail.

BOGNOR REGIS, England (CP)—Rev. Sinclair Rowe, vicar of St. John's Church here, rejected a congregational request that shorter his Sunday evening Sermons so the members can watch a new television show. "I like the show myself but I won't sacrifice my work for it," said Dr. Rowe.

DUDLEY, England (CP)—Helping with the housework, Keith Wright watched the dust settle back after his polishing, and dreamed up an "adhesive duster." The invention, developed with help from a paint firm, will be put on the

LONDON (CP)—Chalk stripes are coming back and slitted sports jackets are "having a recession," it was indicated in a Coronation showing by the Men's Fashion Council. Garments shown featured cuffed sleeves and narrow, cuffless trousers.

LONDON (CP)—The corporation of the City of London will spend $180,000 on replacing street lighting systems, destroyed during the war, with fluorescent lights.

LONDON (CP)—Stamp collectors are complaining that post office stamp-canceling machines aren't gentle enough. One London dealer said nearly one-third of £750 worth of stamps he sent abroad on envelopes were damaged by the post office.

Germans are against German rule as well as Russian officials in the East Berlin anti-communist demonstrations. This East Berliner, after being struck and manhandled by the East Berlin crowd, was pushed across the border to West Berlin and taken into custody by police. — Central Press Canadian.

Candy Jones (Mrs. Harry Conover) advises her models to bathe daily with gentle Cashmere Bouquet Beauty soap ... why don't you try it, today?

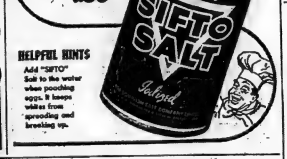

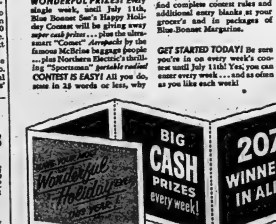

MADOC

Recent Bride Honored By Reception

MADOC—On Friday afternoon, Mrs. Allan Burris held a reception at her home for her daughter-in-law, Mrs. Ray Burris, a recent bride. The rooms were prettily decorated with standards and bouquets of pink and white peonies.

Mrs. Burris receiving with her daughter-in-law, wore a blue lace gown with matching accessories. The bride wore her wedding gown of white net and lace over white satin. The bride's mother, Mrs. J. Drummond, of Marmora, who received with them, was gowned in shell pink crepe.

Attending the door were Misses Erma and Joan Burris, who also alternately provided music during the afternoon.

The guests were served in the dining room. The table which was appointed with a cloth of lace and madeira, was centred with a bowl of pink roses and sweetpeas and tall white tapers.

Pouring tea were, Mrs. Owen Burris and Mrs. Earl Burnside; Mrs. F. Lane and Mrs. Ken Connor.

Assisting in serving were, Mrs. Tom Burnside, Mrs. H. Stickwood, Mrs. J. McGowan, Mrs. Ken Nicol, Mrs. H. Nickle, Miss Miriam Spencer, Miss Shirley Hatch and Mrs. Alton Foster, of Tweed, while tripping around among the guests were the two little flower girls, Mildred and Mary Rivers with their pretty Kate Greenaway gowns of yellow silk and net.

Severe Storm Strikes Madoc

During the severe thunderstorm on Saturday evening, considerable damage was done in Madoc village. The home of Mr. and Mrs. Archie Adams was struck and considerable damage done. Coming into the house the lightning came down the stovepipes, tore up the linoleum on the floor, broke a mirror in the dresser, destroyed considerable bedding and electric appliances, travelling across a lot it entered Miss Marion Robertson's home through a floor plug and burned a spot in the floor, others had fuses blown out, lights burned out and telephones put out of order.

Presentations Made

On Tuesday afternoon, the members of St. Peter's Presbyterian Ladies' Aid met in the church parlors and presented one of their most willing workers, Mrs. Bellinger, who is leaving Madoc, with a gift.

Miss Vankleek, in an impromptu address, spoke of the fine work Mrs. Bellinger had done in the church during her stay in Madoc, after which Mrs. F. Allan presented her with coronation mementos, a china cup and saucer and silver tea pot stand.

A pleasant social hour with the guest of honor followed.

Quite recently the neighbors and friends of Mrs. Bellinger met and spent the afternoon at the home of Mrs. Arthur Parks and presented her with a gift of china.

Mrs. Bellinger, her son, Herb and grandson, leave on Monday to reside in Smiths Falls.

10-Year-Old Girl Becomes Mother

Mrs. Ester Stuhlfire, superintendent of a home for unwed mothers in Youngstown, Ohio, holds the new-born daughter of a ten-year-old mother, youngest in the history of the home. The infant, born in a normal delivery, weighed five pounds, 14½ ounces. Father of the child was reported to be a 50-year-old man, a close friend of the girl's foster parents. — Central Press Canadian.

DESERONTO

DESERONTO—Mr. Louie Oliver, of Detroit, Michigan, is holidaying in town.

Mr. and Mrs. R. Davis and family, of Kingston, were week-end guests of the latter's mother, Mrs. Charles Beyette.

Mr. and Mrs. Robert Sager, of Bancroft, spent the week-end at the home of the latter's brother and sister-in-law, Mr. and Mrs. Ohmer Lyman.

Mr. and Mrs. Ted Coldhouse and family, of Guelph, are visiting relatives and friends in town.

Mr. and Mrs. Bill Draper, of Toronto, were week-end guests of the former's sister, Mrs. John Delanty and family.

Mr. Clifton Poste, of Toronto, visited at the home of his sisters, Mrs. Anne Howel and Mrs. Nellie Thompson.

Mrs. J. Patterson of Hamilton, and Mrs. H. Crosse, of Toronto, spent a few days with their mother, Mrs. William Perry.

Mrs. George L'Esprance and Mr. Leon L'Esprance, of Trenton, also Mrs. Charles Harvey, of London, were recent callers at the home of Mrs. Charles Beyett.

Mr. Leo Culhane, of Toronto, visited at the home of his brother and sister, Mr. Vince Culhane and Miss T. Culhane.

Mr. Hamel McDonald of Belleville, spent the week-end with his brother and sister-in-law, Mr. and Mrs. Ray McDonald and family.

Mr. and Mrs. Wm. Houle and son, of Apsley, are visiting the latter's parents, Mr. and Mrs. H. Topping and family.

Mr. and Mrs. Cecil Brundige and family, of Brockville, were week-end guests of the latter's parents, Mr. and Mrs. C. M. Luffman.

Mr. and Mrs. James Hamilton spent the week-end in Cavan, the guests of the latter's parents, Mr. and Mrs. J. Danford.

Mrs. M. Ryan and Patsy are spending a week in Brockville, visiting her sister and brother-in-law, Mr. and Mrs. C. Brundige and family.

Mr. and Mrs. Sid Brown were the week-end guests of their son and daughter-in-law, Mr. and Mrs. R. Brown and family.

Mrs. John Maber, of Belleville, was a recent visitor with Miss Nora Fox.

MARMORA

MARMORA — Dr. and Mrs. N. P. Tomlinson and Mr. and Mrs. Harry Porter, of Claremont, Ont. were guests of Rev. J. E. and Mrs. Glover on Sunday. During the afternoon, in company of Mr. and Mrs. Glover, they called upon Mrs. H. H. Alber at Stirling, who is an aunt of Mrs. Tomlinson.

Mr. and Mrs. Douglas Gaebel and family, of Peterborough, spent the week-end with Mr. and Mrs. Clayton Potts.

Mr. Frank Wilkes, of Toronto, spent the week-end with his mother, Mrs. J. Wilkes.

Recently elected officers of the Marmora Progressive Conservative Association are: Chairman, R. E. Neal; first vice-chairman, Harold Price; 2nd. vice-chairman, Robert Nayler; 3rd. vice-chairman, W. B. Wilde; secretary, Dr. R. E. Lumsden; treasurer, John S. Jones.

Mr. and Mrs. R. E. Bonter visited relatives in Kemptville, over the week-end.

St. Paul's Ladies' Guild held a successful strawberry festival in the parish hall on Tuesday evening.

Rain Check

This houndstooth tweed topcoat-raincoat (by Aquascutum) is intended for the man who buys one coat for all-purpose fall and winter wear. — (CP Photo.)

IVANHOE

Pantry-Shelf Shower Honors Bride-To-Be

Ivanhoe — A "pantry shelf" shower was held in the S. S. rooms of St. Andrew's Presbyterian Church, West Huntingdon on Monday evening, when the congregation gathered to welcome two Dutch families, who for the past few Sundays have been worshiping at St. Andrew's.

Rev. W. H. V. Walker was chairman for the short program and on behalf of the congregation extended a warm welcome to Mr. and Mrs. Frank Broekema and family and Mr. and Mrs. Johann Zuidema and family.

Community singing was led by Mrs. Barton Haggerty. Two readings "A Radio Program" and "Friendship" were given by Miss Margaret Wright. "Jesus Loves Me" was sung by the Mission Band.

The remainder of the program was presented by the new Canadians, who delighted the audience with their solos, duets and group singing, all in the Dutch language.

A talented daughter of Mr. and Mrs. Frank Broekema, who prior to coming to this country played a piano accordian in an orchestra of 350 musicians, played many familiar selections, among them were "My Bonnie Lies Over the Ocean," "Swanee River," "Home on the Range", "The Loveliest Night of the Year" and the National Anthem. She was accompanied by a younger son of the family, Vepee who played a guitar.

Mrs. W. H. V. Walker graciously presented the families with the gifts wishing them health, happiness and prosperity in this land of their adoption.

Mr. Johann Zuidema expressed grateful thanks on behalf of the other members of the family.

The program was concluded by singing "Blest Be the Tie That Binds." Refreshments were served by the members of the W.M.S.

BODIES RECOVERED

HALIFAX (CP)—Bodies of nine air force men killed in a bomber crash last winter about 100 miles southeast of Goose Bay, Labrador were recovered Tuesday. They were flown to the RCAF base at Greenwood, N. S.

Wreckage of the plane, a Lancaster from Greenwood, was found last week.

MADE FULL GENERAL

SEOUL (AP)—Maxwell D. Taylor, 8th army commander, donned his fourth star as a full general today. Promotion from lieutenant-general to general was announced Tuesday.

GREATER QUALITY
GREATER VALUE
GREATER COURTESY
GREATER SERVICE
All Yours

JACK SNOW COMES

OPENS FRIDAY WITH SENSATIONAL FRIEND

CASH PRICES on CREDIT

OPENS

7 FRIENDLY WAYS TO BUY • CHARGE • BUDGET • CASH • C.O.D
MAIL ORDER • PHONE • LAY AWAY
• USE YOUR CREDIT! • • • • OPEN AN ACCOUNT TODAY! • •

GRAND OPENING SPECIAL!

WATCHES

Sensational Watch Value!
NOW you can choose either a man's rough 'n tough, shock resistant, water resistant, 17 jewel watch . . . or a dainty 15 jewel Ladies' Watch with silk cord bracelet for only $23.95
You Pay Only $1.00 A WEEK!

Feature DIAMOND VALUE

JACK SNOW "BONDED" DIAMONDS

The Jack Snow best Diamond Value for your money! A radiant Solitaire Diamond resplendent in an exquisitely wrought setting with matching Wedding Band.
..... SPECIAL $23.95

Pay $1.00 Weekly

WORLD-FAMOUS WATCHES

Chosen from the latest styles in new Green Watches for Ladies and Men! Guaranteed 5 Yrs. Insured Free.
from $33 75
$1.00 a Week

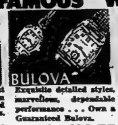

Exquisite detailed styles, marvellous, dependable performance . . . Own a Guaranteed Bulova.
from $33.75
$1.00 a Week

World-Famed Longines, cradled for Beauty and fidelity performance.
from $80.00
$2.50 a Week

Your Choice WHILE THEY LAST!

3-STONE BEAUTY
Unexcelled for brilliance. 3 lovely Diamonds in cradled mountings 14-18 kt. Gold. $125.
$2.50 A WEEK

Diamond Solitaire. A solitaire beauty. Diamond of outstanding beauty in an artistic hand-carved 14 - 18 Kt. Gold Setting. $31.50
$1.00 A WEEK

7 Fabulous DIAMONDS! Imagine a huge Diamond supported by 6 radiant stones in this proud Engagement Ring! $80.00
$2.50 A WEEK

Streamlined Chrome Electric IRONS for Easier, Faster, Ironing. Choose from .. $9.95
$1.00 A WEEK

Marconi MANTEL RADIOS
You'll be amazed at the wonderful power and selectivity of these super Marconi Radios in bright colored cabinets with built-in Antenna!
USE YOUR CREDIT!
FROM 29.95 A $1. Week

Shining jet-black Onyx, with his own initials . . . a brilliant Diamond corner mounted $40.00

Birthstone Rings for every month! Simulated Amethyst, Rubies, Emeralds in graceful 10Kt. Gold Rings. from $10.00
$1.00 A WEEK

Sultry, lustrous synthetic PEARLS for every costume, every occasion! Your choice of 3 or 5 or 6 or 8 strands with Rhinestone Clasps! Only $2.95
CHARGE IT!

Smoother, Closer, Faster Shaving with a new Electric RAZOR from $29.95
$1.00 A WEEK

Here It Is! TERRIFIC! NEW!

7 WAY FLOOR LAMP & NITE-LITE

Friend-Making SPECIAL

PARTY SET Only 9.95

This handsome and substantial Stand with matching Ash Trays and Cigarette Box all gold decorated. Only 9.95
$2.00 A WEEK

Grand Opening SPECIAL

1847 Rogers . Community Quality
SILVERPLATE

Glorify your table with any one of the 16 gleaming, deeply wrought new patterns by renowned makers of Silverplate! Service for 8. Complete with Walnut finished, lined Chest
$54.95
$2.00 A WEEK

OPEN AN ACCOUNT
USE YOUR CREDIT!

- OTTAWA
- HULL
- RENFREW
- BROCKVILLE
- PEMBROKE
- KINGSTON
- ARNPRIOR
- SMITHS FALLS
- NAPANEE

TO BELLEVILLE!

MAKING SALE! BE LUCKY! BE EARLY!

FRIDAY!

GOOD LUCK CHARM and KEY CHAIN

FREE!

To all who visit our store—while they last — this smartly designed GOOD LUCK CHARM, engraved with a Wishbone and Lucky Horse Shoe, with a genuine Canadian Coin inserted in the centre!

It is said that Good Fortune will surely be yours when you carry this Good Luck Charm — and You'll never be broke!

NO INTEREST CARRYING CHARGES • CASH PRICES ON CREDIT!

SURPRISE PACKAGES

Come In! Have Fun!

$1.

Hundreds of Exciting Surprise Packages! Includes Men's Cuff Links and Tie Clips; Ladies' Brooches, Earrings, Necklaces, Compacts; Clocks, Fun Sets, Children; all worth very much more — Yes, even some Diamonds and Watches! All for $1.00 You Pay No More . . . and every Package worth $1.65 and over! Hurry! Be early!

OH MY!! A 77 Piece HOSTESS ENSEMBLE

GRAND MONEY SAVING OFFER

Everything FOR 8 PERSONS

46 Pcs. Lustre Semi-Porcelain
- 8 Dinner Plate
- 8 Cups
- 8 Bread & Butters
- 8 Saucers
- 8 Cereal, Fruit Dishes

34 Pcs. Gleaming Silverplate
- 8 Knives
- 8 Dessert Spoons
- 8 Forks
- 8 Teaspoons
- Sugar Spoon
- Butter Knife

2 Matching Pieces Rogers Bros. Quality Tea Set
- Tea Pot
- Cream
- Sugar

ALL FOR $33.75

$1.00 A WEEK

77 PIECES COMPLETE!

Only $33.75

$1 A WEEK

A TABLE SETTING OF EXTRAORDINARY BEAUTY, SENSATIONALLY LOW-PRICED!

CASH PRICES ON CREDIT

Jack Snow GREATEST KITCHENWARE MONEY SAVING OFFER!

7-PIECE ALUMINUM COOKWARE

MAKE YOUR OWN HOME DEMONSTRATION & SAVE MANY TIMES the COST!

AFTER A HOME DEMONSTRATION, MILLIONS OF HOUSEWIVES HAPPILY PAID FROM $95 TO $65—AND MORE FOR SIMILAR SETS! BE YOUR OWN HOME DEMONSTRATOR! SAVE ALMOST HALF THE PRICE! INSURE GOOD HEALTH FOR THE FAMILY!

7 REASONS WHY MONEY CAN'T BUY BETTER COOKWARE than this FAMOUS BRAND

1. INSURES GOOD HEALTH FOR YOUR FAMILY!
2. TRIPLE THICK — 3 times as heavy, 3 times as thick as ordinary sets. Lasts a lifetime.
3. COOL COMFORT
4. FLAVOR SEALED — COVERS
5. VITAMIN PRESERVING — WATERLESS COOKING
6. HIGHER HEAT CONDUCTIVITY — Takes heat readily and speedily, saving cooking time. Cook all faster, saving pat-among kitchen time.
7. SAVINGS PAY for itself in Months

BUT ONLY 33.75

For this amazing, famous-brand Aluminum Cookware you pay no more than you would for ordinary sets. Save time, fuel, money, effort. Enjoy the convenience of cooking in the same utensils you serve from. Prove the fast, flavor-sealed way of cooking yourself. Get set for 7 glorious years of perfect cooking. Only $1.25 a Week!

NOTHING EXTRA FOR CREDIT

NOT $95.00 NOT $65.00

Large SAUCEPAN with Lid

Only 1. A WEEK

Extra Large SAUCEPAN with Lid

Large Deep SKILLET

USE YOUR CREDIT!

Generous Size DUTCH OVEN with Lid

7 PIECES INCLUDE
- SAUCEPAN with Lid
- LARGE SAUCEPAN with Lid
- SKILLET Same
- DUTCH OVEN with Lid

$33.75 $1.00 A WEEK

Champion of QUALITY COURTESY VALUE SERVICE

JACK SNOW JEWELLERS

324 FRONT STREET

JACK SNOW CREDIT JEWELLERS LTD

Chicago White Sox Make Mighty Bronx Bombers Resemble Other Clubs

CHIPS OFF THE SPORTS BLOCK

By Geo. H. Carver, *Sports Editor*

It's a trifle out of season, but for all that hockey is but a mere twelve or thirteen weeks away it previews season opener on a criterion. Anyway, the Eastern Canada Senior Hockey League, says a piece in the Hockey News, is rumbling down tideaway for entries for the reorganized loop this coming semester.

Says the piece:

"The announcement of operation was made at a banquet held in the Little Hall of Fame in Ottawa recently with officials of the league, club representatives, and leaders of the hockey world in attendance.

"Smith's Falls, where Kidnan came within an ace of rolling all the way to the Allan Cup this year, will be a definite starter, while others from last year's loop who will be back again are Pembroke Lumber Kings and Cornwall.

"Thorne, the fourth team in the loop, is a question mark at the moment and nothing definite will be known until the fall.

"The league, however, hopes to strengthen the circuit by giving Brockville a franchise next season. The Brockville team played host to the Ontario-New York League and the venture apparently was not too successful.

"It was hoped that both Brockville and a team from Kingston would be available for next season, but according to officials of the league, the OHA will not allow Kingston to compete in the Ottawa District, even though geographically it would seem to be the better plan.

"A five-team circuit including Pembroke, Smith's Falls, Cornwall, Brockville and Kingston would be a terrific boon to senior hockey in the Ottawa Valley and would be just the thing to give the ECHL a badly needed shot in the arm.

"Kingston now competes in a senior "B" league comprised of teams in southern Ontario but would like to move into the Ottawa Valley circuit if possible. It doesn't look too promising."

Refusal of the Ontario Hockey Association to allow Kingston to participate in the Eastern League would mean that the Limestoners would have to break away if they wanted to join the downriver loop.

We can scarcely anticipate that, although hockey people do some strange things at times. The Ontario senior "B" champions, who played inspired hockey during the latter part of the season and the post-season tournament, will have to get some reinforcements, if the Smith's Falls Kidcans, that went to the Allan Cup semi-finals last year, is a sample of the league roster.

And the traditional goose that deposited so many golden eggs in the lap of the Kingston Community Centre and Marse Johnny Carr-Harris' proteges, last season, would get a severe slap in the feathers.

The Goodyears sensational international series that swept all semi-final "B" opposition out of the way, converted Kenilworth into a hockey-mad centre last year. And it is readily conceivable the red-hot Kingston fans will pick up where they left off last April.

We cannot see where the Kingston requirement has any fault to find with the senior "B" set-up of 1953. The club would get a lot more home games in the bi-sectional group than it would by joining the proposed five-team Eastern Canada League. It would be gratifactory of us to send a brand of hockey, but judging from the near-sellout crowds that packed the Community Centre last season, the senior "B" brand was plenty good enough.

In fact it was a far better calibre of hockey, according to reports than that played in the New York-Ontario League in which Brockville played last season.

But as we said before, hockey people do funny things at times. And this would come up just as we were readying the annual declaration of war to be hurled at Minister J. Redden the minute the skates rattle on the lootsams.

* * *

CONGRATULATIONS, FELLAS!

That sports cartoon featuring Randy Turpin, captioned with the hyline "Bob McCormick", which appeared in the Toronto Telegram last Saturday was a product of the artistic talent of Belleville's "Robert".

The cartoon, exceptionally well executed, caught the critical eyes of the newspaper's art editors with the result that Bob had an assignment for a cartoon a week.

Bob evidenced a flair for drawing early in life, exhibiting a fine natural talent with drawing pad and pencil. We have seen some of his early work, and his marked ability for detail and originality, we felt, would sooner or later gain him a spot in the commercial field.

He is a graduate of the Ontario College of Art, Toronto, and a studious application to his craft, together with months of arduous practice, brought out an outstanding natural ability.

Bob's efforts, as evidenced in last Saturday's cartoon, mark him as one of Canada's up-and-coming sports cartoonists. His work, in the department's humble opinion, ranks with some of the best we have seen.

More power to his pencil.

(EXHIBITION GAME)

BASEBALL

FRIDAY, JUNE 26th

8.15 P.M.

C.N.R. RECREATION PARK

TRENTON FLYERS

vs.

BRYSON REID'S REGENT JUNIORS

ADMISSION: ADULTS 40c — CHILDREN FREE

COME AND SUPPORT YOUR HOME TEAM

Whip 'Casey's Crew' 2 in Row For Seasonal Six-Four Edge; Brewtown Braves, 'Bums' Bow

By BEN PHLEGAR

Associated Press Sports Writer

After watching New York Yankees blow two in a row to the hustling Chicago White Sox about the only conclusion you can come to is that somehow the players pet on the wrong uniforms.

Certainly the outfit that wore the big "NY" on their suits the last two days bears no resemblance to a world championship club. And the White Sox look every bit pennant contenders instead of third place talent.

The Sox not only have gained a 6-4 season's edge over the Yankees. They've succeeded in making the New Yorkers beat themselves. In Tuesday night's 11-3 route the Yanks committed four errors, three in a single inning.

It was fairly pitching Wednesday. Starter Jim McDonald found the plate only once in 13 pitches and was yanked in the shower in the first inning with the bases loaded and nobody out.

Chicago cashed all three of those runners, plus two more in the inning, and coasted to an 8-4 victory.

So the Sox have proved that even the mighty Yankees are only human.

Tribe Wins

Cleveland came out on top in a 31-hit slugfest at Boston Wednesday, whipping the Red Sox 13-9. St. Louis scored five runs in the last two innings to edge Washington 7-6 and Detroit won its third straight 8-3 over Philadelphia.

Milwaukee Braves lost their third in a row 19-1 to Pittsburgh, but maintained their three-game league lead over Brooklyn. The Dodgers were beaten 7-4 by Cincinnati when Gus Bell homered with two on in the last of the ninth. Harry Perkowski of the Redlegs allowed only two singles and faced only 25 batters in 4 1-3 innings of sparkling relief pitching.

New York whipped St. Louis 5-0 as Sal Maglie scattered eight hits and Philadelphia won its 10th game of the season from Chicago 6-3.

Jim Hegan, Dale Mitchell and Bob Avila each contributed three safeties to the 17-hit Cleveland attack. Mitchell drove in four runs as did Del Wilber and Tom Umphlett of the Red Sox. Wilber homered with two on in the seventh for Boston.

Home runs by Roy Sievers and Dick Kokos enabled the Browns to make it two straight over Washington.

Bees Bash Braves

The Tigers jumped on Charlie Bishop for four runs in the first inning including a home run by Steve Souchock. Ned Garver went all the way for his sixth victory. The Pittsburgh Braves managed only seven hits off pint sized rookie curveballer Roy Face, who posted his third victory without a loss for Pittsburgh. The Pirates defeated the 15-31 Braves for their fifth Milwaukee pitchers.

The Phillies pounded Chicago pitching for a dozen hits, seven of them for extra bases while Karl Drews held the Cubs scoreless until the ninth.

Marvellous Marlene Moves Into British Ladies Final

PORTHCAWL, Wales (CP)—Marlene Stewart, the 19-year-old Canadian girl who "doesn't make mistakes," shot deadly effective golf Wednesday to move into the finals of the British women's open amateur golf championship.

The little Foothill, Ont., girl downed English and Scots opposition to advance to the 36-hole final today against Ireland's Philomena Garvey.

"She has a very good chance of winning," veteran Ada Mackenzie of Toronto said after Marlene reached the finals with the 2-up victory over Jean Donald, Scots internationalist, at the Royal Porthcawl links.

"She played wonderful golf Wednesday — all-round golf," added Miss Mackenzie. "She just never lets her opponents get ahead. She doesn't make mistakes. She's got what it takes."

Miss Stewart had two birdies in the first five holes to take an advantage that never was less than one. She was out in 37, compared to 39 in her morning round when she defeated England's Elizabeth Price 6 and 4.

Miss Donald she faltered with overputts on two greens, her recovery shots either off mark or missing opportunity by her opponent.

Miss Garvey disposed of Helen Price in the quarter-finals, losing only the fifth hole to the girl who recently had been acclaimed Britain's woman golfer of the year.

Remember When

Maxie Rosenbloom became undisputed world's light-heavyweight champion 23 years ago tonight by outpointing Jimmy Slattery in a 15-rounder at Buffalo. The title had been thrown open by the resignation of undefeated champion Tom Loughran in 1929, and Slattery claimed the title by a win over Lou Scozza. Rosenbloom's victory over Slattery put him on top.

FIGHTS LAST NIGHT

By THE ASSOCIATED PRESS

Ogden, Utah — Archie Moore, 171¾, San Diego, Calif., outpointed Joey Maxim, 175, Cleveland, 15—for world's light heavyweight title.

HEADS GREENSHIRTS

KITCHENER (CP) — Walter Weber was re-elected president of Kitchener District 121, sponsors of the Greenshirts in the Ontario Hockey Association Junior A group, at a meeting of shareholders Tuesday night.

Kansas Flyer Seeks Elusive Four-Minute Mile

By GAYLE TALBOT

NEW YORK (AP)—It is more than likely that the dreamed-of four-minute mile could be run Saturday if it were possible to bring together Wes Santee, John Landy and Roger Bannister in what some inspired historian almost certainly would tag the "mile of the century."

"It is difficult to doubt that at least one of the great trio, given decent conditions, would rise to the challenge and cross the fabled mile barrier of 4:00 flat. We know now that it can be done and that it should be a matter of when.

These reflections arise from the fact that Santee, the greatest miler the United States has produced, is making his last big run of the season in the national AAU meet beginning Friday at Dayton, O. Unfortunately, the two men who might force the Kansas flyer to the four-minute goal will be far off but probably will turn in only a routine timing.

Landy, the Australian with the flowing stride, is attending classes at Melbourne University. Bannister, England's candidate for the highest honor now open to a track man, is similarly busy preparing for his medical exams.

Landy, on his record, is the fastest of the three. Last Dec. 16 in Melbourne, against the same competition, he ripped off a mile in four minutes, two and one-fifth seconds flat. The following month, similarly unpaced, the silver-thatched Aussie had times of 4:02.4 and 4:04.2.

Santee ran the fastest mile in American history last June 5 in an invitational meet at Compton, Calif., doing the trick in 4:02.4, while defeating two such noted distance stars as Finland's Denis Johansson and Belgium's Gaston Reiff. The Jayhawker says he fully expects to get under the magic "four."

Mimico Mounties May Retire From Senior Lacrosse

By THE CANADIAN PRESS

Mimico Mountaineers are reported seriously considering their senior Ontario Lacrosse Association club owing to the lack of local lacrosse players and loss in interest.

Mrs. Chuck Rowan, secretary of the Association, says the league has no knowledge of a cessation of operations, it was rumored at Hamilton Wednesday night the club would disband after Mountaineers took a 23-8 beating from Hamilton Tigers.

In the only other game of the night, the leading St. Catharines Athletics defeated Brampton Excelsiors 13-12. Skip Teal broke a 12-12 tie at 12:57 of the last period for the victory.

Hamilton led its game by quarter scores of 4-1, 11-3 and 14-7.

Doug Davidson paced the Tigers with four goals. Butch Guthro and Ron Parker netted three apiece. Hal Rodgson clicked for Mimico with two counters.

Seeded Players Win Rounds At Wimbledon

WIMBLEDON, England (CP)—Australian and American seeded players had an iron grip on Wimbledon Wednesday night with the only strong challenge coming from Jaroslav Drobny, the bespectacled, left-handed Czech exile seeded No. 4.

After three days' play in the all-England tennis championships the seeded players, with the exception of eight-ranked Enrique Morea of Argentina, have won their matches. Morea lost Wednesday to Ian Ayre, another hard-hitter from Australia 6-8, 6-4, 11-9, 6-3 in the second round of the men's singles.

Ken Rosewall, 18-year-old Australian seeded No. 2, dropped a set before eliminating Robert Abdesselam of France 6-3, 6-3, 4-6, 6-2.

Southpaw Mervyn Rose, seeded No. 3 and also from Australia, knocked out England's Norman Lewis 6-3, 6-3, 6-2.

Sixth-seeded Lewis Hoad, another Australian and one of the most promising youngsters to show in years, blasted Narenda Nath of India, 6-3, 6-4, 6-1.

Philadelphia's Vic Seixas and Wladyslaw Skonecki, a self-styled Pole now of London, engaged in a slugging match. Seixas won 6-3, 6-3, 6-2.

Drobny had a tough assignment in beating Bernard Bartora of San Angelo, Texas, 6-4, 6-3, 6-3.

Rex Hartwig of Australia knocked off Geoff Paish, 20, of British Davis Cupper, 6-4, 6-3, 6-2.

Sixteen women's second-round singles matches brought the defeat of Beverly Baker, No. 12, in all four seeded players won. Shirley Fry, Akron, O., Mrs. Dorothy Head Knode, Alameda, Calif., No. 5, Britain's Angela Mortimer, No. 6, and Mrs. Nelly Adamson, France No. 8 came through safely.

YESTERDAY'S STARS

By THE ASSOCIATED PRESS

Reading — Gus Bell, Cincinnati, homered with two on in the last of the ninth to give the Redlegs their second straight victory over Brooklyn 7-4.

Pitching —Harry Perkowski, Cincinnati, allowed only two singles and faced only 25 batters in 8 2-3 against Brooklyn.

HOGAN WHIPS CARNOUSTIE

DUNDEE, Scotland (AP)—Ban-tam Ben Hogan Wednesday took aim at the tough Carnoustie golf course where the British open will be played July 2 then went out on it and shot a 34-35—69. The little American master of the links was surprised when told that he had never been broken in championship play over the 7,000-yard course.

SHOE REPAIRING

BRAM HUMPHREYS

PHONE 1317

Brown's CAMPBELL Block

Opposite Y.M.C.A.

SPECIAL!

600x16 TIRES

Regular $19.95

NOW $14.98

PLUS FREE ROAD HAZARD INSURANCE

CANADIAN TIRE CORP.

Belleville, Ontario.

SHIRTS

WITH SHORT SLEEVES

ONLY 3.95

209-B FRONT ST.

Ben Lanier's Men's Shop

Just In Time For Summer Holidays!!

ROLUF'S MUSIC CENTRE

HAVE JUST RECEIVED ANOTHER SHIPMENT OF

POLAROID LAND CAMERAS

$116.30

The simplest fine camera you can use. Takes and prints pictures in a minute. Also it, click the shutter and pull the tab. In 60 seconds your finished photograph is ready for use.

A single simple control sets coupled shutter and lens adjustment for any kind of lighting. Big optical viewfinder is easy to aim. Excellent indoor results either by flash or time exposure. Lifetime guarantee.

FLASH GUNS ARE AVAILABLE AT $14.50

ROLUF'S MUSIC CENTRE

PHONE 3701

16 Victoria Avenue

WRESTLING

MEMORIAL ARENA - BELLEVILLE

FRIDAY, JUNE 26th

8.45 P.M. (Daylight Saving Time)

Team Wrestling

T. GEOHAGEN and DON JONATHAN

vs.

LORD LAYTON and LORD BLEARS

DICK RAINES vs. ROBERT DURANTON

TIGER TASKER vs. BILL STACK

ADM: Ringside $1.50 - Adults 75c - Ladies and Children 50c

TICKETS ON SALE AT MILA COOK'S CIGAR STORE — PHONE 78

BUSINESS DIRECTORY

ANTIQUES

BOUGHT — SOLD
Primitives, Prints, Manuscripts, Gold, Silver, Copper, Pewter, Brass
Glass China
Antique Weapons
Indian Artifacts
T. G. WRIGHTMEYER
Period Furniture — Orientals
133 Dundas St. W. — Belleville A9-1y

AUTO WRECKERS

HILLCREST WRECKERS
R. R. 5, Belleville Phone 2225
USED PARTS FOR ALL MAKES OF CARS AND TRUCKS, USED TRUCK TIRES

ARCHITECT

WATSON and WIEGAND
ARCHITECTS
344 FRONT ST. BELLEVILLE ONT.

ACCOUNTANTS

KENNETH J. SODEN
PUBLIC ACCOUNTANT — AUDITOR
BANK OF MONTREAL BLDG.
BELLEVILLE — PHONE 3966

W. S. STONE
CHARTERED ACCOUNTANT
309 PINNACLE STREET
(Hotel Quinte Annex)
Telephone 369

GEO. A. WELCH and COMPANY
Chartered Accountants
BELLEVILLE
(Stobie Building)
Phone 4306 244 Pinnacle St.
Ottawa — Cornwall

E. J. S. WALLWORK
CERTIFIED GENERAL ACCOUNTANT
— Established 1930 —
40 Campbell St. Belleville
R. R. No. 2 PICTON

PAINTING, DECORATING

BOB CARTER
Interior and Exterior Decorator — Paperhanger
ALL TYPES WOOD FINISHING
Phone 4069 286 Coleman St.

BUILDING CONTRACTORS

WILLIAM BELCH
GENERAL BUILDING
REPAIRS and ALTERATIONS
First Class Workmanship
90 PINE STREET

HARRY CARR-BRAINT
CARPENTER & CONTRACTOR
OVER 25 YEARS EXPERIENCE
Office and Yard
Earl St., Belleville Phone 3066

BUILDERS' SUPPLIES

LUMBER
ROOFING — INSULATION — SIDINGS — WALLBOARDS — MASONITE — PLYWOOD — SASH — DOORS — MOULDING — HARDWARE
E. D. MOTT
Lumber and Builders' Supplies
370 FRONT ST. PHONE 1633 A3-1y

PIT RUN SAND AND GRAVEL
CRUSHED STONE, CONCRETE, SAND and CRUSHED GRAVEL
POWER SHOVELS, BULLDOZER and COMPRESSORS
Dial 4040, TRENTON
J. D. VanALSTINE CONSTRUCTION

CHIROPRACTORS

R. D. KNOX, D.C.
DOCTOR OF CHIROPRACTIC
X-RAY
204½ FRONT ST.
Over Stroud's Gift Shop
Excepting Wed. and Sat.
Phone
Office 5130 Res. 385

R. A. WYATT, Ph. C.
CHIROPRACTOR & DRUGLESS THERAPIST
Mineral Fume Bath with Massage
Reduction of Tonsils and Hemorrhoids
Office and Residence: 117 Dufferin
Opposite Hospital — For appointment
Phone 900 — Lady attendant

R. RIEDEL, D.C.
Doctor of Chiropractic
Consultations by Appointment
X-Ray
218 CHURCH ST.
Office Telephone 3361 32-1y

EAVESTROUGHING

Trough installed, 30c per foot and up.
Eavestroughing for sale $15.00 per hundred
Roofing of all kinds and repairs
WORK GUARANTEED
Will work in a 30 mile area from address
G. BAILEY
Point Anne
Phone 407-W-1

FLOORS and WALLS

PIDUTTI — FABBRI
TILE and TERRAZZO CO
GLAZED and CERAMIC FLOOR and WALL TILE
TERRAZZO FLOORS — Guaranteed
Repairs on Tile and Terrazzo
FOR FREE ESTIMATES
PHONE 3836 or 1037
51 NORTH FRONT ST. M30-1y

PICTURE FRAMING

ALL TYPES OF PICTURES EXPERTLY FRAMED
See Our Wide Range of Mouldings. Prices on Request. 7 Day Service.
QUINTE
PAINT & WALLPAPER
18 McANNANY ST. PHONE 323

FOOT SPECIALIST

H. W. ROBESON, M.N.
ALL FUNCTIONAL DISORDERS OF THE FEET
Fallen Arches, Swollen Ankles, Hammer Toes, Thick Nails and cases arising therefrom, such as Arthritis, Sciatica Rheumatism.
OFFICE HOURS: 9 to 12, 1 to 5, 7 to 9
144 Front Street
(Opposite Capitol Theatre)

HAIR DRESSING

LEEMAN'S HAIRDRESSING
187 GEORGE ST.
OUR SKILLED OPERATORS ENSURE YOU "THAT PERFECTLY GROOMED LOOK."
PHONE 202 for Appointment

INSURANCE

HALL & EARLE
(Nora B. Earle, Sole Owner)
ACCIDENT and PLATE GLASS
General Insurance, Fire, Automobile
272 FRONT ST. PHONE 1134-W
Phone 3678

BURROWS & FROST
GENERAL INSURANCE and INVESTMENT SECURITIES
Freeman E. Burrows, Mgr.
240½ FRONT ST. PHONE 460

MASSEURS

C. H. HUGHES M.S.F. (Eng.)
OFFICE 286 COLEMAN STREET
BY APPOINTMENT ONLY
PHONE 909 OR 2817-M

MIMEOGRAPHING RUBBER STAMPS

THE JAMES TEXTS LIMITED
Fast, efficient work covering all needs: Reports, Circular Letters, Statements, Clubs, Lodges, Churches, etc. Three day service on all types of Rubber Stamps, Numbering Machines and Supplies.
179 - 183 Front Street
Phone 862 or 725 F8-tf

SHARPENING SERVICE

LAWNMOWERS and SAWS
MACHINE SHARPENED and REPAIRED
LAWN ROLLERS TO RENT
ART SAVAGE
ELECTRAKEEN SHARPENING
19 BALDWIN STREET at ELM
PHONE 2930
8.30 a.m. to 10.00 p.m. Daily
Saturdays: 8.00 a.m. to 6.00 p.m.

TYPEWRITER REPAIRS

THE JAMES TEXTS LIMITED
Prompt and Efficient Repairs on ALL MAKES OF MACHINES
Typewriters and Adding Machines for Rent
179 - 183 Front Street
Phone 862 or 725

VISION SPECIALISTS

McFEE and ROSE
OPTOMETRISTS
Phone 36 218 Front Street
BY APPOINTMENT

UPHOLSTERING

ROSSMORE UPHOLSTERING
Phone Mt. View 44-R-1-3
New and re-cover work—Furniture and Automobile
Free Estimates-Samples Supplied
Air-Foam Rubber a Specialty
HOWARD LOCKWOOD
R. R. 7, BELLEVILLE

VETERINARIAN

DR. PAUL FOSTER
VETERINARIAN
Office at:
28 COLLEGE ST. E.
BELLEVILLE
Phone 1422

DR. J. G. HAMILTON
VETERINARIAN
Office at:
433 BLEECKER AVE.
Phone 2557

DR. HARRY W. BURNS
VETERINARIAN
OFFICE IN THE BELLEVILLE ANIMAL HOSPITAL
Phone 4700 109 Dundas St. E.

FLOOR FINISHING

EARLE DARRAH
Phone 4411 56 Bridge St. E.
SANDING MACHINES and FLOOR POLISHERS FOR RENT
Expert Installation on Mastic Rubber Tile and Marboleum Floors
FREE ESTIMATES
As Near as Your Phone

BUILDING CONTRACTORS

Cement Work of All Types
Sidewalks — Foundations
Cisterns — Chimneys
FOR FREE ESTIMATES PHONE
MORAN ENTERPRISES
MOUNTAIN VIEW 30-R-31

SERVICE

OIL BURNER and STOKER SERVICE
NIGHTS Phone 481-J
RADIO and APPLIANCE REPAIRS
VAN DUSEN BROS. LTD.
329 Front St. Phone 3655 F1-tf

RENTALS

SAVE MONEY—DO IT YOURSELF
RENT OUR
FLOOR SANDING MACHINES
FLOOR POLISHERS
PAPER HANGING KIT
First Class Equipment, Complete Line of Interior Decorating and Floor Finishing Supplies.
QUINTE
PAINT & WALLPAPER
18 McANNANY ST. PHONE 323

Wheat Payments Down $46 Million

OTTAWA (CP)—Farmers' cash income declined to $531,300,000 in the first three months of 1953, a drop of $28,700,000 from $559,900,000 last year, the bureau of statistics reported today.

Substantially smaller wheat payments and reduced returns from the sale of potatoes, tobacco and hogs were the main factors in the decline, the bureau said.

The drops more than offset income increases from the sale of wheat, barley, eggs, dairy products, cattle and calves.

Wheat board payments to wheat farmers totalled $2,983,000 in the three months, compared with $48,-800,000 in the corresponding 1952 period. The bureau said the drop resulted from a month's delay in making payment on retroactive wheat price boosts to farmers.

Cash income by provinces with last year's figures in brackets:

Ontario $184,838,000 ($197,198,000); Quebec $86,383,000 ($73,417,000); Manitoba $30,812,000 ($40,788,000); Saskatchewan $114,305,000 ($112,-641,00); Alberta $82,531,000 ($90,-982,000 ($20,120,000); Prince Edward Island $6,221,00 ($6,700,000); Nova Scotia $7,882,000 ($7,818,000); New Brunswick $9,829,000 ($11,886,000).

T.V. SALES and SERVICE

EXPERIENCED TECHNICIANS INstall your aerial. Choose your television set from any dealer. Pinkie Electric, Pinnacle St. Phone 2850 J8-1m

DOGS

SPRING TONIC . . . GIVE SHERwood Alterative Mixture, Now obtainable at Dolan the Druggist. M27-tf

BOATING

22-FT. CABIN CRUISER, SLEEPS 4. With dinghy. Reasonable for cash. Will trade for summer cottage. Write Box 618, Napanee. J25-3t

OUTBOARD MOTORS, REPAIRS. Johnson Sales and Service. Jack Geyer. 185 Sunset St. Phone 4762. Open evenings. M4-tf

FLORISTS

FLOWER LANE, 267A FRONT ST. (upstairs). Flowers to Cut distinction. William Jardine, floral artist. Phone 860 anytime.

UPHOLSTERING

"HOLLANDIA" UPHOLSTERING for the finest and cheapest upholstering. Quick service. 181 Lingham St. Phone 1161-M. We Pick up. J12-1m

MORTGAGES

ARRANGED AND BOUGHT, QUINTE Mortgage Co. Representative, A. K. Black. Phone 3064, Evenings 1229-W A1-tf

SHOVEL AND BULLDOZER WORK

EXCAVATING, LAND GRADING, back filling. We have the machines for the job. Vernon Scott. Phone 2288-J. A6-tf

RENTALS and REPAIRS

ELECTROLUX VACUUM CLEANERS for rent. Local delivery. Electrolux Sales & Repairs, 5 Highland Ave. Phone 4673. J6-1m

Live Poultry WANTED

Top Cash Prices Paid. Picked up at farm.

Phone 1394-W
Dave Stirling
Gerald Nelson

PREPARE NOW

FOR NEXT SEASON'S
HEATING COMFORT
LET US
CLEAN - CHECK - ADJUST
YOUR OIL BURNER OR STOKER
PHONE 3655
VANDUSEN Bros.
329 FRONT ST.

PLATING

BELLEVILLE PLATERS
Specialists in Copper, Nickel, Chrome Plating.
Phone 3385 P.O. Box 143
Next to Y.M.C.A. Campbell Street.

Doucett Meets With Farmers To Discuss Issue

CHATHAM, Ont. (CP)—George Doucett, minister of highways for Ontario, met with a committee from the Southwestern Ontario Highways Association Wednesday to discuss troubles of both the farmers and the department along the route of the east-west superhighway through Essex county.

The minister and aides, engineers and land-evaluators in his department heard requests of the association as presented by their spokesman, Lawrence Kerr of Harwich.

Among the requests, the association asked that an agreement of sale be made with the affected property owner before any fencing or construction takes place and where agreement cannot be scratched, such cases should go to the municipal board at once.

Mr. Doucett said there are no regulations compelling the farmer to fence his property if he has no stock and does not need the fence.

Wilson McCuig, president of the highways association, questioned the advisability of following the proposed route of the highway through Raleigh township where it would cross some 14 miles, striking all farms at an angle. The highways' minister promised that his department would check to see if another route would be possible because "there's lots of time."

He said the Ontario municipal board will arbitrate almost immediately any case where a settlement cannot be made.

Federation Wants Bargaining Rights For Civil Servants

QUEBEC (CP)—The Civil Service Federation of Canada passed a resolution Wednesday urging that the federation press the federal government to grant collective bargaining rights to civil service employees.

Delegates at the annual convention of the federation berated the federal government and Prime Minister St. Laurent for denying the federation these rights.

The group asked for collective bargaining rights as understood by the Industrial Relations and Disputes Investigation Act. Under the act, the organization would be permitted to strike to back up demands.

Calls For Deletion

An amendment to the original resolution, proposed by D. Cross of Kingston, called for deletion of a clause giving the union power to call a strike.

The amendment was defeated and the resolution adopted by a standing vote amid applause.

Delegates protested Finance Minister Abott's reason for not giving a general increase to civil servants.

They said a letter from Mr. Abbott, outlining his views, did "not constitute a case."

In his letter, Mr. Abbott said the federal government has kept pace with industrial wages. He added that extenuating circumstances made further increases in civil servants' salaries impossible.

725-Pound Man Weds Nurse from Ontario

BUCYRUS, O. (AP)—A man who weighs 725 pounds married a 163-pound woman Wednesday.

Charles "Tiny" Kinsey, 32, whose waist line measures 100 inches, married Beverly J. Haskinson, 26, a practical nurse of Bothwell, Ont., at nearby Galion.

Kinsey, a service station operator, wore a size 23 shirt. He stands five feet, 11 inches tall. His bride, who spent two years in the women's division of the RCAF, is four inches shorter.

Helps You Overcome
FALSE TEETH
Looseness and Worry

No longer be annoyed or feel ill-at-ease because of loose, wobbly false teeth. FASTEETH, an improved alkaline (non-acid) powder, sprinkled on your plates holds them firmer so they feel more comfortable. Soothing and cooling to gums made sore by excessive acid mouth. Avoid embarrassment caused by loose plates. Get FASTEETH today at any drug store.

ONLY $1.00 DOWN
AND $1 PER WEEK
BUYS A
Firestone TIRE & TUBE
BILL DELINE LTD.
223 Coleman St. Belleville
Phone 3321

Foot-and-Mouth Disease Control Cost 26 Millions

DYSART, Sask. (CP) — Agriculture Minister Gardiner says estimates for his department hit a high of $74,000,000 last year and the cost of fighting the foot-and-mouth disease outbreak among Saskatchewan livestock boosted the final total expenditure to more than $100,000,000.

This amount, Mr. Gardiner told an election campaign rally of 300 persons here Tuesday night, was the most money spent on agriculture in Canada's history.

HEROIC NURSE

NEWHAVEN, England (CP)—The "pauper's grave" of a heroic Irish-born nurse was discovered in this Sussex town by the British Legion, which has had it suitably marked and cared for. The nurse, 60-year-old Mary Elizabeth Collins, aided Allied troops in Paris prisons during the Second World War.

IS YOUR MONEY
OUT OF WORK?

If you yourself were out of work—not making any money, you'd consider yourself something of a failure, wouldn't you? By the same token—MONEY should be working, too, making more money and making it safely.

- 4% Guaranteed Trust Certificates
- Unconditionally guaranteed as to principal and interest.
- Pay 4% payable half-yearly. Short term—5 years.
- Authorized investment for trust funds. No fluctuation in principal.

IN 5 YEARS $100 ACCUMULATES TO $121
THE
STERLING TRUSTS
CORPORATION
HEAD OFFICE 372 Bay St. Toronto
BRANCH OFFICE 1-3 Dunlop St. Barrie

"blue coal"
THE WORLD'S FINEST ANTHRACITE
COLOR MARKED FOR YOUR PROTECTION
HARRY SMITH
ICE AND FUEL
112 Pinnacle Phone 3071

For Sale

USED
HAY LOADERS
Several slightly used Hay Loaders, International, Cockshutt, Massey Harris. See them at
Trudeau MOTORS LIMITED
31 - 65 STATION ST.
Belleville

TRENCHING
and
DRAINAGE
Weeping Tile Beds, Water Services, Ditches, Farm Drainage, Clean Trenches for Concrete Forms.
Apply Box 26
Ontario Intelligencer

Will Send Report

PORT ARTHUR (CP)—A report on an inquiry into the sinking of the 4,434-ton Scotiadoc Saturday night will be sent to Transport Minister Chevrier, department of transport officials said Wednesday.

The inquiry opened behind closed doors.

No inquiry will be held into the disappearance of Wallace McDermid, 27, of Sault Ste. Marie, Ont., porter on the Scotiadoc who is missing and believed drowned in the sinking.

The vessel, carrying a $300,000 cargo of wheat, collided with the Canada Steamship Lines freighter Burlington in Lake Superior about 15 miles from here. The Scotiadoc sank in 600 feet of water. The Burlington rescued 28 of the vessel's complement of 29.

JUBILEE ANNIVERSARY

OSLO (CP)—When the largest steel plant in Norway, Christiania Spigerverk, celebrated its 100th anniversary this month, the firm donated the equivalent of $120,000 for scholarships and humanitarian purposes as well as gifts to employees. The 1,200 workers enjoyed a dinner dance.

HEARING AID BATTERIES

FOR ALL MAKES OF HEARING AIDS
AT
PAUL MERCIER - JEWELLER
287 Front St. Next to Bank of Montreal
GUARANTEED FRESH BATTERIES

EXPLOSION INSURANCE

OTHER HAZARDS
We insure against Polio, short period Holiday Accident & Baggage at small cost. Boats of every kind. Golf, Instrument, Arts and every kind of Floater. Personal Liability.
JAMIESON BONE & CO.
FIRE, AUTO & INSURANCE
183 Front St. Phone 1366

REAL ESTATE
MEMBER of the Ontario Association of Real Estate Boards and of the Canadian Association of Real Estate Boards.
GEO. N. GORMAN
166 FRONT ST. (Opposite City Hall)
REALTOR

Nervous, Tired, Rundown Headaches, Stomach Rebelled

MISS MARGARET HUGHES

Is Delighted with Improvement in Health Since Taking Syntone says Stomach Felt Better from First Few Doses—Then Nerves Calmed Down—Pains Went Away.

[illegible]

There has been such a definite improvement in my health since I've been taking Syntone that I will be only too glad to have others know about my experience," said Miss Margaret Hughes.

Syntone is sold and recommended in Belleville by Dolan the Druggist.

FOR RENT

Thriving Corner Grocery

Good locality. Large Turnover.
IMMEDIATE POSSESSION
Stock at Inventory. Equipment reasonable.
REPLY TO BOX 39, ONTARIO INTELLIGENCER

NOTICE

GENERAL MOTORS PARTS

WE STILL HAVE A LARGE STOCK OF G.M. PARTS FOR OLD AND NEW CARS AND TRUCKS.

Many are scarce items.

J. B. BOYCE & SONS LTD.
PHONE 704.

GOODWILL
USED CARS
at
ELLIOTT MOTORS

'51 METEOR Coupe .... $1495.
'51 PLYMOUTH Coupe .... $1695.
'51 DODGE Coupe .... $1695.
'50 PONTIAC Coupe .... $1550.
'50 VAUXHALL Sedan .... $995.
'50 PONTIAC Sedan .... $1495.
'50 PONTIAC Sedan .... $1550.
'50 DODGE Sedan .... $1550.
'50 OLDSMOBILE Sedan .... $1750.
'50 CHEVROLET Coach .... $1495.
'49 FORD Sedan .... $1295.
'49 PLYMOUTH Sedan .... $1495.
'49 PONTIAC Sedan .... $1495.
'49 AUSTIN Sedan .... $675.
'49 PONTIAC Sedan .... $1395.
'49 FORD Coach .... $1295.
'48 DODGE Coupe .... $1295.
'48 CHEVROLET Coach .... $1175.
'48 PONTIAC Sedan .... $1295.
'48 AUSTIN Coach .... $650.
'48 OLDSMOBILE Sedan .... $1150.
'48 PLYMOUTH Sedan .... $1150.
'47 MONARCH Sedan .... $795.
'46 OLDSMOBILE Coach .... $925.
'46 DODGE Sedan .... $1095.
'42 PONTIAC Coach .... $695.
'41 CHEVROLET Sedan .... $475.
'41 CHRYSLER Sedan .... $695.
'41 HUDSON Coach .... $395.
'40 CHEVROLET Sedan .... $325.
'39 PLYMOUTH Sedan .... $295.
'39 PLYMOUTH Coupe .... $195.
'39 HUDSON Brougham .... $250.
'39 DODGE Sedan .... $195.
'38 PLYMOUTH Sedan .... $250.
'35 FORD Coach .... $150.
'32 FORD Coach .... $150.
'31 STUDEBAKER Coupe .... $150.
'28 FORD Coach .... $75.

Used Trucks

PICK-UPS
'51 G.M.C. ½-ton, deluxe cab, low mileage, refinished in blue .... $1395.
'51 CHEVROLET ½-ton, refinished in green, excellent condition .... $1295.
[illegible]

PANELS
[illegible]

STAKES
[illegible]

CAB & CHASSIS
[illegible]

DUMPS
[illegible]

BUSES
[illegible]

Cash — Trade — Terms
"WHEN IT COMES TO TRUCKS, COME TO US"
ELLIOTT MOTORS
TWO LOCATIONS
11 Dundas St. W. Belleville Phone 2121
Front St. Belleville Phone 382
OPEN EVENINGS

EATON'S Store-Wide SALE

Continues Friday and Saturday June 26th and 27th

Women's Sandals
Lightweight cool summer sandals with composition soles. Comfortable and styled for all-your-summer wardrobe. Colours: red, green, blue or multi-colour. Sizes 3 to 8 in the group.
EATON Store Wide Sale, pair 2.99
—Footwear—EATON'S Main Floor

Men's and Boys' Fleetwood Oxfords
Fleetwood oxfords with black crepe rubber soles and leather insoles. The fabric uppers give and comfort for hot summer days. These shoes are roomy and comfortable. Colours brown, blue or navy. Sizes: men's 6 to 11; boys' 2 to 5 in the group.
Men's Shoes, EATON'S Store Wide Sale, pair 2.99
Boys' Shoes EATON'S Store Wide Sale, pair 2.77
—Footwear — EATON'S Main Floor

Women's Play Shoes
Women's fabric shoes for cool and easy comfort. Composition soles. Colours beige, navy, multi-colour or green. Sizes 4 to 9 in the group.
EATON Store Wide Sale, pair 1.99
—Footwear — EATON'S Main Floor

Women's Colourful Slippers
Women's colourful slippers with composition soles. Take them on your vacation and at this saving price. Colours green, blue or wine. Sizes 4 to 9 in the group.
EATON Store Wide Sale, pair 1.89
—Footwear—EATON'S Main Floor

For Men Basketball Shoes
Sponge rubber insoles and built in arch support. Ventilating eyelets, moulded suction soles. Sizes 6 to 11 in the group.
EATON Store Wide Sale, pair 3.99
—Footwear—EATON'S Main Floor

For the Junior Miss! Casual Shoes
California style casuals with Elk (trade name) leather uppers light weight and cool, smart backed strap cut vamps. Colours blue, green, red or multi – colour. Sizes 2 to 5 in the group.
EATON Store Wide Sale, pair 2.48
—Footwear—EATON'S Main Floor

Fully Automatic Acme Ranges

Fully Automatic Acme
Ranges
With Extra Large Insulated Oven!
EATON Special Cash Price, each
239.00

An outstanding offer in electric ranges . . . at offer that prices conscious homemakers won't want to miss. Bearing the name Acme, EATON'S Own Brand, assuring out of the performance . . . Most serves, at a surprising price. Here are the features: ● Automatic Timer and Cook . . . can be set to start oven automatically at a predetermined time, cook for the required duration and shut-off automatically with no further attention from you. ● Switches . . . placed on backguard out of reach of small children. Safety pilots heats for more controlled cooking, as the surface units are turned on. ● Large Oven and over heat control. ● Surface Elements . . . swivel hinged, single coil, lift-up easily for cleaning. Conveniently placed on diffused light, they give economies for greater uniform cooking results. ● Extra Large Cooking Oven . . . has automatic oven light, "Pilot-lighted" Thermostat, and is designed to give you more oven room, more convenient shelf arrangements for large storage all over an 21½" wide oven.
EATON'S Monthly payments of 18.00, 1 month at 3.00.

"Seamstress" Sewing Machines
Complete with full set of Attachments
EATON'S own "Seamstress" Sewing Machine with full-size rotary head including such features as "thread-o-matic" tension, no adjustment required regardless of thread thickness . . . handy knee control . . . hinged pressure foot which sews over pins and heavy seams . . . end of course the "reverse" stitch.
EATON Store Wide Sale Cash Price, each 139.00
13.39 Down and 12 Monthly Payments of 9.39.
—Electrical Appliances—EATON'S Basement

Strongly-Built 16" Tricycles
Sturdy tubular metal frame with red baked enamel finish! A warm weather favourite with children! "rubber" have foot rest on rear axle, chromium plated mud-guards and rubber handle tips.
EATON Store Wide Sale, each 14.95
—EATON'S—Basement

Cyclone Type Vacuum Cleaner
● Complete with full set of attachments ● On easy to pull runners ● Operates on 60-cycle only ● Made in England. A special offer in vacuum cleaners that housewives will "eye" with appreciation! Streamlined cleaners have powerful suction and come complete with connection hose, 3 extension and 5 attachments.
EATON Store Wide Sale, each 34.95
3.39 Down and 10 Monthly Payments of 3.45
—Electrical Appliances—EATON'S Basement

Rocket Wooden Waggons
A popular style waggon with natural varnish finish hardwood box—waggons have strong metal undercarriage and handle with 8" rubber tired, ball bearing wheels. About 32" x 16".
EATON Store Wide Sale, each 9.89
—EATON'S—Basement

Light Weight Plastic Hose
Made of long wearing flexible plastic and prized low, priced for saving. This strong hose is ribbed and will make a practical addition to your garden equipment. Comes in 50 ft. only, complete with couplings. Shop early for this low value.
EATON Store Wide Sale, all-in-1 length 2.99
—EATON'S Basement

Fun Galore with Wrecker Trucks
Sturdy plastic trucks can be completely dismembered for repairs. Complete with 3 hooks and jack in miniature imitation, fire extinguisher and gas can. Two spare wheels and removable tires.
EATON Store Wide Sale, each ..... .98
—EATON'S—Basement

Contour Hair Brush and Comb Set
All plastic brush made with nicely shaped handle and has 7 rows of nylon bristles. Complete with matching plastic comb.
EATON Store Wide Sale, set ..... .69
—EATON'S — Main Floor

Boys' Seersucker Sport Shirts
A cool well made garment with a breast pocket and short sleeves. This shirt is sanforized to help prevent shrinkage. Sizes 6 to 16 in the group.
EATON Store Wide Sale, each 1.79
—EATON'S Main Floor

Jacquard "Seconds" Weave Towels
Three-to-hand cotton terry towels, strong backing deep pile. "Seconds" in quality but the imperfections are slight and almost unnoticeable. Colourful bouquet type pattern, jacquarded on gay broken stripe panels. Colours, white with green or white with green. Intermediate size, about 20"x36".
EATON Store Wide Sale, pair 1.89
—EATON'S Main Floor

Women's Cotton Skirts
Floral patterned skirts in a wide assortment of colours, full flare style with side zipper or button closings. Sizes 12 to 18 in the group.
EATON Store Wide Sale, each 1.99
—EATON'S Second Floor

Boys' or Girls' Camp Suits
Boys' boxer style shorts with matching printed shirt. Girls' one piece play suit with separate shirred shirt. Colours navy, yellow or grey, sizes 4 to 6x in the group.
EATON Store Wide Sale, each 2 piece suit 1.59
—EATON'S Second Floor

Children's Cool "T" Shirts
Short sleeved styles in washable white cotton and assorted striped jersey. Sizes 2, 4 or 6 in the group. Colours white, also green, blue, wine or brown stripes.
EATON Store Wide Sale, each ..... .44
—Children's Wear—EATON'S Second Floor

20 or 40 Piece Luncheon Sets
Imported from England
Attractive 2-tone colour, hand-painted lily spray under glaze, white body. Fine pottery offers plenty of good ware. 20-piece set consists of 4 bread and butter plates, 4 breakfast plates, 4 oatmeals and 4 cups and saucers.
40 piece set consists of 8 bread and butter plates, 8 dinner plates, 8 oatmeals, 8 fruit nappies, 8 cups and 8 saucers, plus 1 open sugar bowl, cream jug, open vegetable bowl and 12" platter.
TWENTY Pieces EATON Store Wide Sale, set 5.95
Forty Pieces EATON Store Wide Sale, set 12.99
—EATON'S Basement

Wool with Nylon Reinforcing 3-Ply Botany Knitting Yarn
You will find many items to knit from this fine quality botany knitting yarn. This strongly-reinforced yarn is made up in handy pull skeins and is available in a wide variety of shades.
EATON Store Wide Sale, 1-oz. skein ..... .33
—EATON'S — Main Floor

Summer Weight "Seconds" Men's Cotton Hats
"Manufacturer" cotton hats are tailor repelled . . . and have smaller holes. Previously spoiled crown with self band. Fawn shade only "Seconds" but the imperfections are slight and should not affect the beautiful quality. Sizes 6¾ to 7¼ in the group.
EATON Store Wide Sale, each 1.00
—Men's Wear—EATON'S Main Floor

Women's Floral Patterned Housedresses
Women's floral patterned housedresses button to waist style with round tailor neckline, braided trim on collar, separate belt. Sizes 12 to 44 in the group.
EATON Store Wide Sale, each 1.98
—EATON'S — Second Floor

Misses' Cotton "T" Shirts
Cotton jersey "T" shirts, various styles in the group, some have turtle necks others have ribbed neckbands, may be worn outside of your skirt. There are also a few new backwear cotton styles. Colours navy, navy, red or beige. Sizes small, medium or large.
each 1.79
—EATON'S Second Floor

Ready Made Awnings
Heavy duty white and striped awning cotton drill awnings in wood slat frames, top supported to minimize sag, about 3½" projection.
Width about 3'6", EATON Store Wide Sale, each 4.95
Width about 3'9", EATON Store Wide Sale, each 5.50
Width about 4'6", EATON Store Wide Sale, each 5.95
Width about 5'6", EATON Store Wide Sale, each 6.25

Phone 3500 All Departments

Plastic Tablecloths
A choice of two styles of heavier quality plastic tablecloths. A pique finished plastic with pattern in red, blue, yellow or green on white ground or a smooth finished plastic cloth printed with a dainty white lace pattern on clear film. Size about 54"x 70".
EATON Store Wide Sale, each ..... .89
—EATON'S — Main Floor

Adjustable Sun Cots
Lightweight, yet strong tubular aluminum with steel slat springs. Adjustable to 3 positions. Cotton filled mattresses in colours of green or blue.
EATON Store Wide Sale, each 34.95
—EATON'S Third Floor

Women's Cotton "T" Shirts
"T" shirts with round ribbed neckline, short sleeves. May be worn outside or inside of skirts. Colours powder blue, canary or white. Sizes small, medium or large in the group.
EATON Store Wide Sale, each ..... .57
—EATON'S — Second Floor

Lazy-Bones Sun Chair
Sun chair, tubular aluminum lifting chairs, can place 3-in. cotton duck seat, footrest and headrest. Strongly reinforced and will withstand hard use. Useful for cottage, kitchen or verandah.
EATON Store Wide Sale, each 19.99
—EATON'S Third Floor

Felt Base Border Rugs
Limited quantity of discontinued patterns, should be hard to match next year's in clean, useful designs for cottage, kitchen or bedroom.
6 only 3'x6' EATON Store Wide Sale, each 18.95
7 only 4'6"x6' EATON Store Wide Sale, each 22.50
4 only 3'x9' EATON Store Wide Sale, each 7.95
3 only 4'x9' EATON Store Wide Sale, each 6.95
3 only 6'x7' EATON Store Wide Sale, each 5.95
2 only 7'x9' EATON Store Wide Sale, each 4.95
—EATON'S Third Floor

Men's Ties
A clearance of men's ties, rayon's, nylon and wool in the group. Patterns and plain shades to choose from.
EATON Store Wide Sale, each ..... .50
—Men's Wear—EATON'S Main Floor

Nylon Runners and Vanity Sets
Shaggy nylon runners of frosted shades with decorative tulip effect. Should help add beauty and colour to your home at this exceptionally low price. Size of nylon runner about 24"x33" or 16"x26". Also 2 pace vanity set to match.
EATON Store Wide Sale, each ..... .79
—EATON'S — Main Floor

Girls' Cotton Bathing Suits
Floral patterned cotton bathing suits, with shirred elastic waistband and full flare skirt, straps cross over shoulders. Sizes small, medium or large in the group.
EATON Store Wide Sale, each 1.89
—EATON'S Second Floor

Girls' Cotton Briefs
English interlock cotton briefs serviceable with elastic waist band. Excellent for camping, white only. Sizes 8 to 14 in the group.
EATON Store Wide Sale, each ..... .39
—EATON'S Main Floor

Women's Nylon Tricot Slips
Nylon Tricot slips with nylon sheer trim on gathered bodice and hemline. Sizes 34 to 38 in the group.
EATON Store Wide Sale each 3.97
—EATON'S Second Floor

Men's Nylon Anklets
Clearance of men's higher priced nylon anklets. Fine quality anklet at this low price. Colours wine, powder, beige, green, brown or navy. Sizes 10 to 12 in the group.
EATON Store Wide Sale, pair ..... .99
—Men's Wear—EATON'S Main Floor

Colourful Cotton Runners
Shop early for this specially priced cotton runner as they should sell quickly at this price. Colourful bouquet type cotton with multi-colour bands of red, blue or black. Fringed ends of good weight cotton. Size about 17"x36".
EATON Store Wide Sale, each ..... .29
—EATON'S — Main Floor

Women's Cotton Pique Dresses
Cotton pique dresses in broken style and size range, some have three quarter length sleeves, others round neckline with button front style. Colours powder blue, pink, green, yellow or white. Sizes 14 to 20 in the group.
EATON'S Store Wide Sale, each 3.88
—EATON'S Second Floor

Women's Assortment of Slips
Women's assortment of slips in cotton, rayon, crepe or satin mentions, "seconds" in quality but the imperfections are slight should not affect the wearing quality. Some styles are straight cut others have lace trimmed and tailored. Colour white only. Sizes 32 to 40 in the group.
EATON Store Wide Sale, each 1.99
—EATON'S Second Floor

Children's Terry Cloth Shorts
Terry cloth shorts in small checks, so practical for sunning or swimming. Shorts have elastic waistband. Colours white with blue and yellow or white with red and blue. Sizes 2, 4 or 6 in the group.
EATON Store Wide Sale, each 1.19
—EATON'S Second Floor

T. EATON Co. Limited
BELLEVILLE BRANCH

THE WEATHER
Saturday — Sunday. Low 5°; High 78.

TEMPERATURES
Max. Min.
Today 74 46
One year ago 92 66
Rainfall .25.

The Ontario Intelligencer

BELLEVILLE, ONTARIO, FRIDAY, JUNE 26, 1953

5c Per Copy, 25c Per Week

★★ Authorized as Second Class Mail, Post Office Department, Ottawa.

Substitute Regime For East Germany Has Been Set Up

Name Operative Commission To De-Communize Country

By TOM REEDY

BERLIN (AP)—East Germany's Russian puppet regime today set up what appeared to be a substitute government to head off a threatened slow-down obviously designed to forestall further workers' rebellion against communism.

With apparent Soviet approval, perhaps given him as a last chance to survive, the East zone's satellite premier, Otto Grotewohl, announced formation of a special "operative commission" with full authority to initiate and drive through measures designed to end the fires of revolt by improving the lot of the common man.

The commission's job, the Reds said its makeup and size were still being worked out, was to effect the spin East Germany's wretched economy back towards capitalism.

East of Red Drive

Preliminary plans made public by the Grotewohl cabinet Thursday night spelled the final collapse of the drive-communism drive that started last summer and rolled ahead relentlessly until it bumped squarely into the June 17 rebellion.

The cabinet ordered the commission to:

1. Step up the government's reserve shelves bare of food and clothing, throwing everything available into the consumer goods market. This wipes out the traditional Communist heavy industry system.

2. Slash appropriations for war-potential heavy industry by almost half and use the recouped government money to relieve workers' housing, health and welfare improvements.

Steel Farm Quotas

3. Junk the crop, livestock and food quotas which have forced many farmers out of business, compelled some of the best of them to flee to the West and burned deep fires of resentment through the agricultural belt. Redistribution or delivery of cattle, milk, eggs, potatoes and other foodstuffs now ranged up to 25 per cent, depending on the size of the farm.

4. Increase old-age pensions and sick benefits.

5. Raise wages for workers who voluntarily increase their production, abolishing the speed-up under the old compulsory work quotas.

Party boss Walter Ulbricht shook to his Red doctrine of communism even while bending all his energy to bring about a new turn to the right. He said Lenin did the same thing in the early days of the Soviet state when the new economic price was needed to keep Russia from collapse.

Start Roadmap Forms

Lesser communist officials through the zone were ordered to start toward restoring farms to original owners, privately operated businesses and collectivistic methods. They also gave back a number of small and medium size enterprises.

As an opening gambit in the drive to reach workers' hearts through their long-denied stomachs, the cabinet set 25,000 tons of meat, 54,000 tons of flour and 10,000 tons of sugar into the state shelves.

The Russian-commandeered additional supplies from the Soviet Union, Poland and Czechoslovakia to supplement the German.

New appropriations for civilians in the zone and for the army, police and rearmament in general—were a clear sign that rearming East Germany against the leading them finally had been recognized as a fuse of the revolt.

THE WEATHER

TORONTO, (CP) — Synopsis: Warm air from the southwest has spread over this Ontario Thursday bringing showers and scattered thunderstorms, some of which were accompanied by strong gusty winds. Temperatures today's weather map. In the circle below are given the values of the temperatures at various centres, how pressure slightly cooler and drier air has moved across North Ontario and is forecast to edge slowly in southern regions of the province today. Thunderstorms occurring with the arrival of this cooler air will end by today. With sunny skies over most of the province Saturday temperatures will be about the same as today's.

Internationally Minded Regime Seen Necessary

SEOUL (AP)—A South Korean government leader hinted today that nationalist Chinese troops might be welcomed here if an armistice is signed with South Korea fights on alone.

Yoon Chi Young, vice-speaker of this republic's National Assembly, was asked at a press conference about an alliance between South Korea and Nationalist China if the Communists and UN command should sign a truce.

"General Chiang Kai-shek through private channels has expressed a desire to help us. We are grateful for that," Yoon replied.

He added "there might be, a possibility" of such an alliance.

Reports circulated in Seoul that secret negotiations might be under way between the two governments to bring in Chiang Nationalist divisions to replace U. S. forces if the UN signs the present truce.

Such substitution of forces would speculate on how the Chinese troops would be transported from Formosa or how they would be supplied with U. S. arms and food.

The U. S. also supplies and equips South Korea's 16-division army.

Rhee often in the past has declared that bringing in Nationalist forces would only spread the Chinese civil war to Korea.

Nationalist Chinese ambassador to Korea, Wang Tung-wen, has called on Rhee several times recently. The ambassador was the only foreign diplomat who spoke at the big war anniversary rally Thursday.

PLANE WRECKAGE SPOTTED IN B.C. BY SEARCH CRAFT

Three Americans Aboard Missing Three Days

EDMONTON (CP)—Hope for the safety of three Americans missing three days in the rugged northeast corner of British Columbia rose today with an RCAF report that a search plane has spotted wreckage of a red aircraft northeast of Fort Nelson, B. C., 500 miles northwest of Edmonton.

The report, received here from headquarters of No. 12, Lt. A. N. K. Beauchamp at Fort Nelson, said there were no signs of life in the downed plane, but a panel laid out in the ground in an arrow-like shape indicated there were survivors and they were trying to walk to safety.

The Americans, James Kelly of Vancouver, Wash., pilot; Norval Taylor, Vancouver, Wash., co-pilot; and D. L. Dutton of Portland, Ore., were flying a four-passenger red Stinson aircraft.

They were reported missing when they failed after leaving Fort Nelson for Smith River, B. C., 195 miles northeast on the British Columbia highway.

The crew of the RCAF Dakota spotted the downed plane on a 6,000-foot plateau.

Immediately here said a helicopter from Whitehorse, Yukon, will be sent to the area as soon as it is possible. Meanwhile, a supply drop will be made today at the scene of the wreck. Two men will parachute to the wreck or that they will return to Fort Nelson.

The panel on the ground pointed to the direction the survivors took, the RCAF said, but any attempt to walk the 32 miles to the settlement would be a hazardous undertaking.

It would be very difficult for a well-equipped ground party to reach the wreck, the RCAF said.

The aircraft which spotted the wreckage was unable to proceed in the direction indicated by the ground panel because of poor flying weather which has dogged the search since Monday morning.

Three Dakotas are taking part in the search. One was flown to Fort Rivers, Man., and the other from Namao, near Edmonton.

Plane Forced Down in Lake, Five Safe on Desolate Isle

TOBERMORY (CP)—Five persons were safe today after their plane was forced down in Georgian Bay, 100 miles northwest of Toronto.

The five, including a Miami, Fla., millionaire and his two sons, spent the night on rocky, desolate Lonely Island after the plane made an emergency landing Thursday.

The plane, owned by Central Airways in Toronto, was piloted by Gerald Farr, 31, and been chartered by Gilbert Owen, 40, of Miami. With him were his two sons, Philip, 9, and Richard, 7, and an unidentified woman believed to be the children's governess.

Word that the five were safe here today came after being relayed by a radio network operating from Lonely Island in Georgian Bay. Further details were lacking.

Bob Wood, operator of the airline, left Toronto, some 90 miles south of here, in an amphibian plane today to take the pilot and his passengers to Gore Bay on Manitoulin Island, their original destination.

The party left Toronto at 12:10 p.m. Thursday on the two-hour flight to Manitoulin in Lake Huron.

Scotland Yard Denies Claim Christie May Have Killed 17

LONDON (Reuters) — Scotland Yard today denied a report in the London Daily Sketch that John Reginald Christie, the London mass strangler, may have killed 17 women in all.

Christie, who confessed to killing seven women, Thursday was sentenced to life imprisonment for murder of his wife, Ethel.

A Scotland Yard spokesman said, "It is not our practice to discuss this case though sentence has been pronounced, because there may be an appeal. I would add that we have never thought or there being more than six bodies in this case, all of which have been identified."

Six bodies were recovered from the garden of Christie's home and occupied at 19 Rillington place, Notting Hill, a west London suburb. Seventeen women in all reportedly also admitted, was Mrs. Beryl Evans, 25, who was hanged in 1950 for strangling his baby daughter, Geraldine.

However, Evans also was charged, tried and convicted of strangling his wife.

Christie was a prosecution witness at the Evans trial but denied he killed the baby, a charge which Evans three years ago but laughed off then as "fantastic."

Said Insane Plea

The Daily Sketch said the bones of other victims had been found. At his trial Christie said Evans might have been other victims but denied killing them.

Meanwhile, the Christie trial, one of the most sensational in English court history, touched off a debate on capital punishment.

Interest in the controversy was the question: "Was an insane plea (Evans) hanged three years ago?".

Evans, an illiterate, lived in the same house as Christie.

Mrs. Agnes Probert, Evans' mother, in Merthyr Tydfil, south Wales, said in London home that Christie's conviction clears her son and she will ask the home office to reopen the case.

No Demand Inquiry

The demand for an inquiry will be pressed next week by a number of Parliament members. The Howard League for Penal Reform, Britain's leading prison reform body, has also demanded a reinvestigation.

All London papers this morning gave lengthy reports on the Evans and the Christie case.

Most papers also printed long psychiatric sketches of the 54-year-old clerk whose mild-mannered demeanor belied the life of sadism which he has admitted living.

The mass killer, who walled up his victims in his home, showed little emotion as he stood in the dock as sentence was pronounced. During the 84-minute jury deliberation he chatted with Sir Lionel Leach, one of the Australia — England cricket umpires.

When he was leaving the courtroom, however, he put his hands to his face for a few seconds.

His lawyer, Derek Curtis-Bennett, who pleaded for a guilty but insane verdict, said he will not appeal, within the 10 days allowed, after consultation of an appeal.

JOSEPH LANIEL APPROVED AS FRENCH PREMIER

Bermuda Conference Will be Held July 8

PARIS (AP)—Joseph Laniel today was approved as premier of France's 19th post-war government ending the 37-day governmental crisis that has also delayed the Big Three Bermuda conference.

The official announcement said Laniel had received 389 votes in the balloting which came suddenly this afternoon with hardly any debate on the brief program which Laniel presented this morning.

Only 214 votes were necessary to assure the premiership for Laniel, a Normandy industrialist and a member of the independent party, a small right-wing group. He is 63.

Prime Minister Churchill, President Eisenhower and Laniel plan to meet July 8 in Bermuda for a conference on the momentous problems confronting the three powers. It had been planned originally for mid-June but was postponed because of the long home office to reopen the case.

Rhee, U.S. Envoy Both Give Hints Solution Possible

Understanding About Truce May be Reached at Parley

By ROBERT D. TUCKMAN

SEOUL (AP) — President Eisenhower's special envoy and South Korea's president, Syngman Rhee, conferred at length today and it was hinted later they might reach an understanding on the armistice crisis.

The envoy, Walter S. Robertson, U.S. Assistant Secretary of State, told newspaper men after the 24-hour meeting:

"We hope we are making progress in removing misunderstandings." He said there would be further discussions with Rhee, but did not say when.

The Korean public information office quoted Rhee as saying the discussions had been "very good" and that an understanding might be reached.

Beyond that, there were no indications of how much they had eased the crisis created by Rhee's insistence on drastic revision of the armistice terms.

The truce terms on June 9 had removed their last major obstacle to an armistice when they agreed to the disposing of Chinese and North Korean war prisoners refusing repatriation by lot rule.

However, the expected full agreement was interrupted by the release and escape of some 27,000 anti-Communist Korean prisoners last week on Rhee's orders. Rhee insisted his government would "never accept an armistice on present terms. He demanded withdrawal of all foreign troops and mutual security pact with the United States as his "minimum conditions".

Gen. Mark Clark, UN commander visited Rhee earlier this week, but the 78-year-old president didn't budge. South Korean demonstrations against a truce became larger and early today U. S. guards killed two anti-Communist North Korean POWs and a guard wounded another when POWs in a camp near Pusan made a mass breakout attempt.

12,000 Reds Attack

On the battle front, 12,000 Communists attacked on the western and eastern fronts, but the major red blow on the western end of the line was thrown back. In the eastern sector fighting raged on.

In this tense atmosphere Robertson began his conferences with Rhee.

After the first conference, Rhee said "Mr. Robertson has brought good ideas and our mutual understanding is being greatly improved."

In the afternoon Robertson called on the foreign minister, Pyun Yung Tai, one of the most outspoken opponents of a truce.

Pyun said later: "helpful vistas were opened."

Robertson made no comment on that meeting.

Replies to Queries

Before the conference, Rhee released written replies to queries from The Associated Press.

Asked by Rhee what conditions for accepting a truce at this time, Rhee answered:

"Simultaneous withdrawal of both

Duke in Kilt Steals Show At Edinburgh

EDINBURGH (Reuters) — The Duke of Edinburgh stole the show today when, dressed in the kilted uniform of a Scottish officer, he accompanied the Queen to a presentation of new colors to Scots troops home from Korea.

The Duke is colonel-in-chief of the Queen's Own Cameron Highlanders. He wore the red and green yellow-striped kilt of the Cameron clan, green tunic with gold buttons, white belt and red sash, and a blue balmoral hat with a red pompom.

A skean dhu—ceremonial dagger —was tucked in one of his stockings and white gaiters covered his ankles.

The Queen, wearing a white and yellow summer frock with white accessories, presented new colors to the 1st battalion of the Argyll and Sutherland Highlanders, of which she is colonel-in-chief.

the Chinese and UN forces from Korea and a mutual security pact between the United States, U. S. and the Republic of Korea . . . Another proposal is that the political conference (after an armistice) be limited to a period of three months so that if no satisfactory result is agreed upon at the end of that period the question will be considered ended."

Asked whether he planned to release the 8,000 anti - Communist North Korean prisoners remaining in Rhee's custody, Rhee said:

"I have undertaken with the UNC (UN command) to have our guards co-operate with the Americans — to prevent further outbreaks."

The UN prisoner - of - war command has already announced that U. S. guards have replaced the Republic of Korea guards at all POW camps on the mainland.

World Fight On

Rhee made it clear he thought South Korea could fight on alone if U. S. forces were stopped. He said:

"If there is no other way to cease-fire than to sign the truce as it is, then I am ready. It is best for the U. S. to let the Koreans fight the Communists. If the Koreans believe they can win the war they should have our mutual security, ammunition and if not, the Koreans want to try anyway."

Asked what he thought the Allies would sign a separate truce with the Communists without South Korea, Rhee replied:

"I am sure the U. S. will, nor do we ask the U. S. to hold the signing of the truce either on the Communists' terms or with some alteration because of Korea's refusal to accept the truce."

Coldwell Says Liberals Fail To Keep Pledges

By Canadian Press Staff Writer

WHITEWOOD, Sask. (CP)—CCF leader M. J. Coldwell Thursday told the government of Liberal government of making wholesale promises to get votes and elections then leaving the electorate with countless unfulfilled promises.

In a campaign address prepared for a public meeting in this town 100 miles east of Regina, the CCF leader charged the government with "a deliberate attempt" to attempt to justify its' failure to carry out promises.

"They have also seen how the government, when alleged obstacles are met, has consistently, time after time in inventing obstacles," said Mr. Coldwell. "Take the Liberal party platform for a national health insurance scheme, Mr. Coldwell said that Mackenzie King in 1919 advocating such a plan since 1919. A CCF government would undertake without delay a comprehensive compulsory-sickness health plan, irrespective of ability to pay. The plan would provide full hospital, medical, and with full freedom in choice of physician.

Crosses Atlantic In 90 H.P. Plane

GLASGOW (AP)—Peter Gluckman, 27-year-old San Francisco watchmaker, landed at Renfrew airport early today after making a flight over the Atlantic in a tiny Luscombe plane.

The last leg of the trip was from Reykjavik, Iceland, to Prestwick, Scotland, for about 12 hours in the little cream-and-blue monoplane.

"I encountered early morning fog over Scotland and had to circle Prestwick airport, where I had intended to land," Gluckman said. "I knew I had enough fuel to off for London later in the day if conditions here are favorable."

Gluckman has flown 85 hours since he left San Francisco about a month ago. He is to fly to Oklahome, Michigan, Ontario, Quebec, Labrador, Greenland and Iceland.

STRING ATTACHED

ST. CATHARINES, Ont. (CP)—Retiring as secretary of the Canadian government merchant marine, John Dunkley received a gold watch from Hon. Lionel W. A. Reynolds, commission chairman, with added "your counsel and advice will be sought by us for many years yet."

U.N. Has Not Abandoned Hope For Korean Truce

OTTAWA (CP)—Dag Hammarskjold, UN secretary-general, said today an early truce in Korea that UN authorities have not abandoned hope for a truce in Korea.

Mr. Hammarskjold is in Ottawa for one-day talks with External Affairs Minister Pearson, president of the UN assembly.

He was non-committal on most questions, but when a reporter asked him whether UN authorities are still operating on the premise that there will be a truce in Korea they have abandoned hope for a truce, he replied that hopes have not been abandoned.

Mr. Hammarskjold said the basic reason for his visit is the "inside of UN business" and discussions and arrangements for a session of the assembly, which must be held after an armistice.

Reporters raised the question of India's call for an emergency armistice session. This, said the secretary-general, is the job of the UN commission there.

Any decision for an emergency session would rest with a majority of the UN members, he added. He declined to comment on whether the Soviet Union and the Indian request.

He had not talked of any reply from President Syngman Rhee of South Korea to Mr. Pearson's recent visit to Seoul, but seems to be giving a Korean truce and keeping one.

DIES UNDER TRACTOR

CHATHAM, Ont. (CP)—Walter L. Rhodes, 42, of Raleigh township was fatally injured under his tractor Wednesday while cultivating his farm just south of here. Cabral Elson and Carl Jackson were working on a roof of a barn nearby and noticed the tractor going around in a tight circle with no one at the wheel. They investigated and found Rhodes being dragged around by the machine.

Minor Tornado Hits Kent County, Barns Flattened

CHATHAM (CP)—A minor tornado struck Kent county early last night, flattening a barn and smashing several trees near Cuttle, 30 miles southeast of here.

The twister ran for about a mile through the county with high winds and electrical storms accompanied hundreds of trees and flattened wheat fields.

Cowering behind the wall of a barn, Mr. and Mrs. Abraham Ironmonger Wall Bojko, described the twister as a roaring sound for 30 seconds after knocking a nearby barn from its foundations.

"I see it as a big funnel . . . all white, across the road. I looked from the wall — I figured I could see out the door of the barn — I saw the big funnel," whoosh. Lots of light and thunder," Bojko said. "It knocked down a big barn. It was a big barn. Clean flay."

Mrs. Hunter, 13, and Jim Soliway, 12, two school boys who were bicycling along a road about a mile from the Sanitary property said "it was white and looked like a big whirlwind coming."

The barn was lifted off its foundations, crushing and damaging cattle in the 80 head.

Damage to county and township crews worked throughout the night to clear debris from roads while fields may amount to thousands of dollars.

Wire Trouble Causes Delay In News Items

Due to wire trouble early today, a number or sports features and International news items was not received in time to meet the deadlines.

The trouble was attributed to electric storms which took place in the vicinity of the Belleville area which affected wire facilities between here and Toronto.

Storm Cuts Off Buffalo Power

BUFFALO, N. Y. (AP)—A violent thunderstorm with winds up to 70 miles an hour lashed Buffalo Thursday night causing power failures in three hospitals and hundreds of homes.

The storm followed a day of record heat with the 1879 record of 96 tied for the second time and to a 91-degree reading.

Hundreds of electric wires were ripped from poles by wind or falling trees and branches.

Operating rooms at Mercy hospital cared for emergency patients by flashlight and candle as did wards to warm babies in incubators and released oxygen by hand from tanks in oxygen tents.

Power was restored in a few minutes.

Russians Shot German Workers And Bound Their Bodies to Tanks

BONN (AP)—Russian soldiers shot down German anti-Communist demonstrators in Industrial Magdeburg, then bound their bodies to tanks and drove through the city in an attempt to cow the population of the Soviet zone, a refugee in East Germany. Twenty persons were killed there in the new day's rioting.

This was reported in letters received by the West German government from the Russian zone and published today by the West German information bulletin. The government said it vouched for the authenticity of the letters.

The letters stated that while organized strikes and riots against the Communist government occurred for three days, beginning June 17, through the great industrial triangle of Leipzig-Halle-Bitterfeld which includes such cities as Magdeburg, Halberstadt and Quedlinburg.

The disorders flared after the population heard of the explosive fall of the 17 in Soviet East Berlin which touched off the zone-wide rebellion.

"On the same day, letters related, tens of thousands demonstrated in Magdeburg.

"Russian troops and German Communists opened fire without firing on the crowd. Approximately 20 persons were killed including some policemen. Thereupon the bodies of the slain Germans were bound to tanks which drove through the city.

"An armed policewoman shot two children and the crowd turned on her and literally trampled her to death."

But the Russian reprisals failed to break the strikes immediately. Work stoppages continued through Saturday, Sunday and Monday most factories were back in production, but passive resistance continued.

Canadians 'Saturday Nighters' Says This British Editor Blighter

LONDON (CP) — A British weekly called South Today blasted Canadians as the dullest people in the Commonwealth.

"How is it," the paper asked, "that Canadians have got a reputation for creating a brave new world when all the evidence is against them?"

The damning article, signed by "Curious Citizen," lists Commonwealth personalities such as South Africa's Bobby Locke in golf, Australia's Sir Donald Bradman in cricket and New Zealand's Edmund Hillary in mountain climbing, and says Canada's record looks dismal by comparison.

Former premier Mackenzie King is the only Canadian to interest him, Stephen Leacock was funny, Truth says, but his writings is old-fashioned now. Toronto-born Mary Pickford, Deanna Durbin of Winnipeg and Yvonne de Carlo of Vancouver made their mark on entertainment-wise, but they did it outside Canada. As for Canada's only co-discoverer of insulin, is the only Canadian to rate international.

"My experience of Canadians is that they are dull dogs," continues the article adds. "They spend the week grousing the dollar. They spend Saturday night temperately-cously disposing of it."

Truth, nominally independent but Conservative in outlook, is edited by Vincent Evans, former Fleet street newspaper man. The article bears no signs of a tongue-in-cheek piece like the examples given seem to indicate a light-hearted approach.

COMING EVENTS

STRAWBERRY AND ICE CREAM Social, Centre Church, 2nd Concession, Thurlow, Wednesday, 8 p.m. Good program. Admission 50 and 25c. 24tf

HEAR HIS HONOUR, JUDGE H. S. Wright, Q.C., Toronto, at Bethel Memorial Church, Corbyville, Wednesday, July 1st, 8 p.m. Everyone welcome. United Church, Stirling, 2.30 p.m. Frankford, Methodist, 8 p.m. and Elsewhere now on Sunday, July 5th. Sponsored by Belleville Temperance Federation and former residents cordially invited. 26

WATCH THIS COLUMN EACH Friday for announcements of Events coming to Belleville and District.

THIS COMING FRIDAY, 4.30 TO 9 p.m. Strawberry and Ice Cream Social, Bethel Church, Corbyville. To be held on the Church grounds. Proceeds for the Church Organ Fund. Everybody welcome. Band will play. Admission 25c. Children under 12 years free. 24-26

BE SURE TO ATTEND THE Strawberry Festival and Ice Cream Social to be held in Sunday School Room, Bethel Church, Corbyville, Wednesday, June 24th, 8 p.m. 25-26

EUCHRE EVERY SATURDAY NIGHT at Foresters Hall, Bridge Street, 25 Cash prizes, monthly marriage prize. Everybody welcome. 23tf-eow

CHURCH VACATION SCHOOL commences June 29, Victoria Avenue Baptist Church and Fairview Park Sunday School. Session 9-11.30 a.m. Ages 4 to 11 years. Registration 9 a.m. 25-26

SOCIAL EVENING EVERY FRIDAY Orange Hall, Church St. 8.30 p.m. Euchre and Dancing. 25c. Best prizes in town. 215-eth-tf

City and District News

OUT OF SCHOOLS FOR LONG HOLIDAY

Close to 2,500 public school children as well as several hundred attending Separate school will lay down their school books today as classes close for the summer holidays period. Belleville Collegiate will also close officially although many of the students whose exams have been completed have been away from classes for several days.

So it's "happy holiday time" for all children of school age until classes resume early in September.

PROPERTY DAMAGE QUITE EXTENSIVE

Considerable property damage to two vehicles resulted Thursday night as result of a collision occurring on No 2 Highway near the Ontario School for the Deaf. Cars driven by Elmer Scott, 5 Wellington Crescent, west of Consecon Rahilly, Queen Street, Trenton, were involved. Details of the accidents were not learned.

Five Persons Killed

BRANDON, Man. (CP) — Five persons were killed in a head-on collision on a straight stretch of road Wednesday night at Kilborn about 40 miles west of here.

RCMP officers, who withheld the names of the victims until next-of-kin were notified, said the automobiles were from Saskatchewan and Northern Manitoba.

Two men and a woman were killed in the crash and two young boys—sons of two of the earlier victims—died in hospital at Kilborn early today.

Midget Baseball

Behind the four-hit pitching of Leo St. Dennis, Robb's Rockets blanked Bonnell's Lumber in a Midget League game at the Pine

Certified
SEED POTATOES
Several Varieties
Good Quality
BISHOP SEEDS

400 Contacts Made in Exercise By Radio Club

Over 400 radio contacts were made in a 24-hour period last Saturday and Sunday, in an exercise staged at Little Lake near Brighton by the Quinte Amateur Radio Club.

During the exercise one transmitter was set-up in each of the following bands: 80 c.w. 75 fone; 40 c.w. 40 fone; 20 fone; six metre fone and two metre fone.

Three stations were on 115 volt A.C. gas generators and four regular vessels on battery operated dynamotors. HCE46 loaned two trucks with drivers and the 115 A.C. gas generators for the exercise. Total personnel taking part in the exercise included 15 operators plus three mobile stations.

Purpose of the exercise, sponsored by the Amateur Radio Relay League, an international radio organization, was to test emergency equipment under field conditions. Test could prove satraining for civil defence.

Electrical drivers and static hampered operations somewhat.

St. school last night.			
Following is the record of the route for the Rockets, striking out 10 and walking two. Hill started on the mound for the lumber crew, striking out two and walking one batter. He was relieved by McLean.			
For the losers the hitters were Tweedy, Schrieder, Bishop, P. Cornell.			
For the winners the hitters were Charlton, St. Dennis, Kingston, Hamilton, Day, McCann, Vaughan and Moore.			
Score by innings	R	H	E
Houston's ..... 200 000—2	4	7	
Rockets ..... 015 12x—10	11	2	

BEES AND FAME

AUCKLAND, N.Z. (CP)—New Zealanders think there must be something remarkable in bee-keeping, since bee-keeper Sir Edmund Hillary and a native guide reached the top of Everest. Another beekeeper, Maurice Gordon, won the World Ploughing championship, and will try for the King's Prize at Bisley in England in July.

Harold C. Mott Installed As Rotary Pres.

In an atmosphere of "Churchillian" oratory and the accompaniment of winged "night maudens", members of the Rotary Club installed the 1953 slate of officers at a "Ladies' Night" dinner held at Tobe's County Garden Thursday night.

Upwards of 150 Rotarians and their wives attended the function that saw President-elect Harold C. Mott, accept the gavel of officialdom from retiring president George H. Campbell. The new president assumes office at the regular Rotary meeting on July 6.

The retiring president, who recently returned from an European tour, reviewed the past year, and complimented the directors on their accomplishments during his tenure of office. He paid special tribute to the work done for the club's crippled children fund.

"It has been a very pleasant year for me," he said, "and it was a distinct pleasure for me to work in close association with such a pleasant bunch of fellows."

Taking the gavel from his predecessor, President-Elect Mott made a brief address of acceptance. He had not much to say at the moment, he said, but in the near future he would come directly to the point as far as his office is concerned.

The 1953 slate of officers was Rotarian George H. Campbell, vice president; Dr. Alf Wilkes, secretary for third time; Jack Dickey, treasurer and directors, F. P. Adsett, Clare Hayes, R. J. Garnett, Jack N. Yeomvis, W. N. Hurst, Dr. J. A. Loynes and S. E. Goodwin.

Presented With Pin

Past-president Campbell was formally presented with the official past-president's jewelled pin aid by Rotarian Dr. George Stobie, at the conclusion of the installation.

The lusty voices of "the best singing club" in the Rotary district, were in full community singing by Mrs. Morley Davidson with Alec Gordon accompanist.

Featuring the entertainment of the evening was the hilarious impersonation of Prime Minister Sir Winston Churchill and Great Britain, by Rotarian Dr. Geo. H. Stobie.

Gifted with an excellent talent for mimicry, Rotarian Stobie practically "brought down the house" with an outstanding impersonation of the great British statesman.

Complete in apparel with the famous cigar held at the proper angle, the equally famous bow tie, tied "with a flair", and other familiar items of Churchillian garb, the Rotary Club's edition of the occupant of "No. 10 Downing Street" gave an "address" that was laugh-packed and garnished not only with the famous Churchill expressions, but the Stobie humor as well.

Dandelion the plant industry of Mrs. Bill Warham, and social amenities passed out another highly enjoyable Rotary "Ladies' Night" and installation.

A Mother and Son Are Reunited

One of the 25,000 anti-communist prisoners of war released from U.N. POW camps in Pusan by South Korean guards on orders of President Rhee, to protest against current proposed truce terms which would leave Korea divided, is shown in a reunion with his mother. The elderly woman fled from the communists in North Korea and made her way to Pusan, where she visited her son in camp. It was not difficult for her to find him. Upon their release, the prisoners scattered among a populace urged by president to give them aid. Although a roundup is being pressed by U.N. officials, it is considered a near impossible task as thousands could hide indefinitely in remote homes among the hills. — Central Press Canadian.

Canada's Industrial Might Shown in 3 Films at BCI

Close to 200 employees and friends of the Stephens-Adamson Manufacturing Company of Canada Limited, were given a splendid two-hour screening of Canada's industrial muscle and the part they are playing in making Canada great, in a showing of three films in the Collegiate Auditorium Thursday evening.

The pictures, showing recent installations of Stephens-Adamson rock crushers and conveyors in the Wabana iron mines on Belle Island, and technicolor sound features of the work being done in the development of Ungava, and Kitimat, were enthusiastically received by the audience.

Local workers were given a first-hand account and an eye-witness view, via the camera, of the operation of the Stephens-Adamson engineered and installed conveyor system at Wabana, described as the largest of its kind in the world and an engineering feat of the first magnitude.

10,000 Feet Long

This conveyor system is composed of a series of 10 different conveyors. The whole installation is more than 10,000 feet long. It raises ore from the shaft face two and one half miles under Conception Bay from a depth of 1,000 feet below sea level. The ore is transhipped from the operations on Belle Island to the Dominion Steel and Coal smelters at Sydney, Nova Scotia.

More than 2,500 tons of equipment were designed and fabricated in the Belleville plant, and installed in the mines at Belle Island by local men. The job took more than a year to complete.

The rich ore in the economy of Belle Island and Canada in general, played by the iron mines of Wabana was brought out when it was revealed that more than 10,000 persons including the mine employees depend directly on the $8,500,000 yearly payroll for their livelihood.

Double Mine Capacity

The installation of conveyors will almost double the mine's capacity to 2,500,000 gross tons of ore per year, bringing new prosperity to an entire community.

A tape recording of interviews with various men engaged in the installation of the equipment was cut following the showing of the Wabana film. Narration for the film was given by Bob vanZeveringen, field manager of the company, and chief of the installation crew at Wabana.

In the picture, "Iron from Horse Goes South," the audience was treated to the thrilling spectacle of determined men in mammoth ma-

Belleville Rink Wins Tourney At Deseronto

A Belleville rink, composed of Mrs. C. Argue, Mrs. Gordon Vince and skipped by Mrs. H. Cross, won the three-game high at an invitation tourney staged by the Deseronto ladies' bowling club on Wednesday.

A rink composed of Mrs. Nora Kyle, Mrs. C. Mott and Mrs. G. Thompson, attended the Deseronto tourney but did not win prizes.

On Thursday, at the regular ladies' afternoon bowling, a rink of Mrs. Boyle, Mrs. Nora Kyle and skipped by Mrs. J. Scott, took top honors, followed by the rink of Mrs. K. Smith, Mrs. L. Hernon and Mrs. George Wilkin, skip.

Bridge winners were Mrs. D. Elvidge, Mrs. A. Lennox and Mrs. R. Clarke.

Hostesses for the Thursday afternoon party were Mrs. Ivan Gerow, Mrs. J. Scott and Mrs. D. L. Storey.

On Thursday night 24 men and women from the Belleville Lawn Bowling Club participated in a Hiney at Brighton. Everyone received prizes and lunch was served by the Brighton Club following the games.

Manitoba Student Wins Scholarship For Architecture

Canada's top annual architectural award has been won by Jamaica-born Vayden R. McMorris, 23, of the University of Manitoba. His design for a "significant and architectural setting to house representatives of the governments under the terms of a new constitution" in Kingston, Jamaica, brings him $1,200 and return passage for study in Britain. This is the seventh year of the award and the fourth time it has gone to University of Manitoba. Second and prize went to A. R. Ross, McGill University, and third to Raymond G. Johnston, of the University of British Columbia. The award is donated by the Pilkington Glass Company. — Central Press Canadian.

Obituary

THOMAS GILLIAN HARDY PICTON. — An hour after he fell from a load of hay, Thomas Gillian Hardy, 77, died from a cerebral hemorrhage at his home in Hillier. After a fall in which he suffered a cut which was elevated to by a doctor, he was able to walk about the home and listen to the radio. The end came very suddenly.

Mr. Hardy had spent all his life as a farmer in that district. He served several years on Hillier council and was a member of the United Church.

Survivors are two sons, Malcolm, with whom he made his home and Howard at Smithfield. Funeral services are being held Saturday afternoon at Wellington with interment in Hillier Cemetery.

DEATHS

NOTE CHANGE OF TIME

DAVIDSON, Elizabeth Ann. — Suddenly, as the result of a cerebral hemorrhage at Millhaven on Wednesday, June 24, 1953, Elizabeth Ann, dear mother of Mrs. Joseph (Kathleen) Adams, Belleville, Mrs. Joseph (Eva) Lambe, Millbridge, Mrs. Lawrence (Jean) Hall, Oshawa, and Mrs. Ernest (Ruth) Keating of the Bowen Funeral Home, Colborne, with Rev. Stanley Hunter officiating. Interment in the family plot in the Dufferin Funeral Home, Monday, at 2.00 p.m. to Trent United Cemetery. Colborne. 2-3

Interment, Fort Cemetery, Edmonds. J30

IN MEMORIAM

HERRINGTON. — In loving memory of our darling daughter and sister Marilyn Herrington, who died June 26th, 1952.

Sad day, June 26, 1952, God saw best,
Sorrowful hearts left in the nest.
Where loveliness never dies.
She rests in the land of God's Own
With the blue and the gold of the sky.

And we, who have known and loved her,
Whose grieving brought us tears.
Will cherish her memory always
Down through the years.
—Sadly missed by Mother, Father and Sister

LAKE. — In loving memory of our dear son Jack, who passed away June 26th, 1948.

Now the years have flown by
Since he left us to rest.
And only those who have lost can know
The pain of parting without farewell.
The grief that never ends.
Yet God knows how we miss him,
But God knows how we miss him,
And whisper he only sleeps
Until we meet again.
—Sadly missed by Sister and brother. J30

CARDS OF THANKS

I wish to thank the many friends who remembered me with cards, flowers and cash gifts; also Rev. Newsom, and organist and choir, during my period of sickness during the loss of a dear mother, Mrs. Ida Hall. J30

I would like to express my sincere thanks to my friends and relatives for the cards, gifts and visits paid me during my recent illness in the Belleville General Hospital; also a special "Thank You" to Dr. R. Dale-man, nurse Miss Jane Myers and nurses on Ground Floor.
—Mrs. Charles Fisher. J30

I would like to express my sincere thanks to all my neighbors and friends for the many cards, flowers, fruit and candy, also the acts of kindness shown me during my recent illness in the hospital. I would also like to sincerely thank Dr. Fetzer, Dr. Gould and the hospital staff for their services.
—Jeff Wilds. J30

RESERVE MONDAY, JUNE 29th FOR THE
DRIVE-IN
"SOCIAL EVENING"
at the
CNR RECREATION PARK,
Belleville
A "ONE GRAND" evening for Classes.

CHAMP
Insect Bulb
● Kills Flies and small flying Insects
● Just plug it in
● Contains two months supply of repelling pellets
● Safe to use.
Complete With Pellets $3.89
SELDON'S
DRUG STORE
Phone 11 3 Deliveries Daily

33⅓% OFF!
FIRST[1] LINE
TUBES
Size[2] Regular[3] $5.25
NOW $3.50
CANADIAN TIRE CORP.
Belleville, Ontario.

Take a Box of
LAURA SECORD
Summer Mixture
On Your Sunday Motor Trip
They Won't Get "Messy" In a Hot Car.
$1.10 pound
DOLAN
THE DRUGGIST
Phone 123 Motor Delivery

Stay Sweet in the Heat
Helena Rubinstein's
PERFUME DEODORANTS

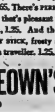

The truly perfect, effective deodorant is a rare gem indeed. The solid test of its perfection—does it keep you your freshest, coolest self on the most wilting day of summer? The answer is—emphatically yes if it's a unique Helena Rubinstein Perfume Deodorant that deodorizes and surrounds you with a whiff of something lovely as well. What's more, you get your choice of heat-the-best weapons. There's PERFUME SPRAY DEODORANT, the anti-perspirant that sprays on and dries in seconds. 1.65. There's PERFUMED CREAM DEODORANT, the anti-perspirant that's pleasant to handle and kind and cooling to your skin, 1.25. And then there's brand new PERFUME DEODORANT STICK, frosty solid deodorant that's purse-sized and a boon traveller. 1.25.

McKEOWN'S DRUG STORE
PHONE 4700 WE DELIVER

NEOCURTASAL IODIZED
Those ..on salt free diet can now have the advantage of an iodized salt substitute. Tastes and looks like table salt.
Table Shaker
$1.25
Geen-Drugs
LIMITED
FOR FRIENDLY PERSONAL SERVICE
PHONE 153 — FREE DELIVERY

Opening July 6, 1953
SUMMERLAND DAY CAMP
FOR BOYS AND GIRLS
AGE 6 - 8
Supervised play, arts and crafts, dramatics, swimming, picnicking, etc.
Children are picked up at 9 a.m. and returned home at 5 p.m. Monday through Friday.
Enroll Now For . . .
SUMMERLAND DAY CAMP
Phone 3316-W

R. G. Le TOURNEAU
MECHANICAL GENIUS
THE MAN WHO DESIGNED MACHINERY TO BUILD EIGHT HOUSES A DAY.
BELLEVILLE ARENA
SATURDAY, JUNE 27th — 8 P.M.
SUNDAY, JUNE 28th —11 A.M.
Rednesville Gospel Beach
SUNDAY, JUNE 28th — 3 P.M.
"GOD'S BUSINESSMAN"
THE MULTI-MILLIONAIRE WHO ATTRIBUTES ALL HIS SUCCESS TO GOD.

PARENTS
PLEASE NOTICE
SCHEDULE FOR
SWIMMING INSTRUCTION
at
BELLEVILLE MEMORIAL
SWIMMING POOL
CLASSES TO START JUNE 29
Ages 3 to 7—9.00 a.m. to 9.30 a.m.
Ages 8 — 9—9.30 a.m. to 10.30 a.m.
Monday, Wednesday, Friday
Ages 10 - 12— 9.00 a.m. to 10.00 a.m.
Ages 13 - 15—10.00 a.m. to 10.30 a.m.
TUES., THUR., SAT.
FREE PERIOD 9.30 to 11.30 a.m.
MONDAY TO SATURDAY
Registration for Classes Saturday, June 27th. Season Tickets available at Pool.

SUMMER NEEDS
● Films
● Cameras
● Bathing Caps
● Sun Goggles
● Sun Tan Lotions
● Insect Repellents
● Poison Ivy Remedies
● Insect Bombs
● Picnic Needs
● Thermos Jugs
● Deodorants
DUFF'S-DRUGS
YOUR FRIENDLY STORE
Phone 105 We Deliver

DR. J. F. LETERSKY
ANNOUNCES THE OPENING OF
AN OFFICE FOR THE
PRACTISE OF
General Dentistry
AT
148 FRONT ST. PHONE 3849

POWER INTERRUPTION
(Weather Permitting)
BELLEVILLE RURAL AREA
SUNDAY, JUNE 28th
8 A.M. to 6 A.M. (DST)
To Hillcrest north of 3rd Street, Herchimer Ave., Point Anne, 1st Concession of Thurlow from Belleville City Limits to Point Anne Lane, Station Street to Coal Chutes.
HYDRO-ELECTRIC POWER COMMISSION OF ONTARIO

The CNRAA Present for the First Time in Central Ontario
DRIVE-IN
"SOCIAL EVENING"
at the
C.N.R. RECREATION PARK
Belleville
MONDAY, JUNE 29th
8 P.M. D.S.T.
These driving may play right in their own cars.
1296 seats available for those not wishing to drive.
This is guaranteed to be the biggest and most valuable social evening ever held in this district.
Admission $1.00
REMEMBER — SOMEONE IS GOING TO HAVE a "ONE GRAND" EVENING

SECURITY MARKETS

Quotations furnished by BIGGAR & CRAWFORD
Belleville Office — Phone 3160 and 3161
Members Toronto Stock Exchange

INDUSTRIALS

Alnttd	13
Algoma	94 1-8
Aluminium	47 1-4
Atlas Steel	16 1-4
Bell Telephone	39 1-2
Brazilian Tract	10 1-8
B.A. Oil	13 3-4
Can. Cement	29 1-4
Canada Cement	72
Canada Steamship	79
Can. Canners	24
Can. Car pref.	F. 18 1-4
Can. Oil	13
C.P.R.	28 1-8
Cockshutt Plow	15 7-8
Cons. M. and S.	27 -/8
Cdn. Breweries	18 7-8
Corby's A	8 3-8
Cons. Paper	37
Seagrams	37 1-2
Dom. Foundries	14
Dom. Steel	13
Dom. Stores	16
Dom. Tar	8
Dom. Bridge	73
Ford A	61
Gen. Dynamics	24 1-3
Great Lakes	13 1-4
Imperial Oil	32 1-4
Imperial Tobacco	10 1-4
Ind. Acceptance	31 1-4
Inter. Petroleum	24
Inter. Nickel	31
Interpr. Pul.	21
Inter. Paper	69 3-4
Massey Harris	8
McColl Frontenac	39 1-4
Powell River	23 3-4
Steel of Canada	30 1-2
Trans Mt. Pul.	31 1-4
Traders Finance	38 1-2
Walkers	43 3-4
United Steel	38 1-2

MINES and OILS

Ajax	125
Anacon Lead	455
Angio. Can.	1.90
Ascot Metals	78
Brosdan Petrol	213
Bailey Sel.	445
Calmont	125
Calvan. Cons.	565
Cent. Leduc	300
Chime	220
Cons. Allenbee	90
Cons. Wickel	13
Calg. and Edm.	10¾
Del Rio	770
Devon Leduc	182
Dome	17½
Donalda	17
Duvex	32
East Metals	130
East Malartic	215
East Sullivan	825
Falconbridge	17¼
Fargo	375
Frobisher	600
Giant Yellowknife	970
God's Lake	82
Golden Man.	255
Gunnar	870
Hollinger	12¼
Home Oil	23¾
Ind. Tay M. and S.	45
Hy Charger	12¼
Inspiration	240
Kerr Addison	19½
Labrador	810
Lk. Dufault	81
Lake Shore	710
Mackeno	54
McLeod Cock	214
Marigold	70
McIntyre	57 1-8
Malartic Gold	180
New Delhi	104
Nesbitt Labine	245
New Leduc "U"	83 1-2
Normetal	290
Noranda	67
O'Brien	82
Okalta	285
Ont. Pyrites	178
Opemiska	142
Petrol Oil and Gas	44
Pacific Pet	18
Quebec Copper	80
Quemont	17 1-2
Redlevs	42
Rix	215
Scurry Oils	180
Stanwell	168
Sherritt Gordon	470
Steep Rock	700
Sylvanite	125
Trans Era	85
Triad Oil	240
Tungsten	33
United Asbestos	385
United Oils	21
Ventures	15
Waite Amulet	10 1-2

TORONTO STOCKS

TORONTO (CP)—Prices edged higher today in fairly active forenoon stock market trading.

In industrials, gains were led back to firm ground by Loblaw's New which posted a fractional gain. Utilities and papers also tended higher but banks turned weak as Crown Trust eased 3/4 in light trading. Dominion Bridge advanced 1.

Uraniums slipped back this morning after sparking Thursday's market advance. New Brunswick base metals continued their recent weaker way as Anacon dropped 10 cents.

Junior golds weakened. Seniors moved slowly in trendless dealings while leading companies edged higher, led by Ventures.

The base metals picture was muddled as higher-priced issues turned in fractional gains while lower-priced stocks traded irregularly lower.

Trading in western oils centred mostly in non-index stocks with gains out-numbering losses in a 2-1 ratio. Among the list of winners were Canada Southern, New Superior, Jasper, Badger-Nelson and Home Oils. Losses in key index stocks like Canadian Atlantic depressed the declines slightly.

PRODUCE MARKET

TORONTO (CP) — Churning cream and butter print prices were unchanged here today.

Sales were steady at the egg market today and prices were firm. Quotations for graded eggs in fibre cases were: A large 64; A medium 62; A small 47; grade A 57; grade C 42. Wholesale to retail: A large 67; A medium 65; A small 53; grade B 52; grade C 47.

Butter solids: first grade tenderable 58; non-tenderable 55½; western second grade 55½; western third grade 53½.

Association Wants Regulations Altered

BIGWIN INN (CP) — Ontario trustees want the provincial government to change its regulations so that a teacher will have only one opportunity a year of resigning instead of the present two.

Harold Wagner, president of the Urban and Rural Trustees Association, told the organization Wednesday that the Ontario trustees council has asked the department of education and the Ontario Teachers' Federation to cancel the provision.

Teachers now can resign at the end of the calendar year and at the end of the school year.

BIG SCHOOL

FREDERICTON, N.B. (CP) — More than 500 school teachers and other summer college students will attend the fourth annual summer sessions of University of New Brunswick Teachers' College here from July 6 to Aug. 15. It is the largest summer school in the Atlantic provinces.

News of Trenton

PHONE TRENTON 3134
By ELMER BONTER

Centennial Spirit Soaring As Opening Day Draws Near

TRENTON (Special) — The Centennial spirit is sweeping through the town like a wildfire only two days from opening day, Sunday, June 28.

Everybody is talking about the big celebration featuring some of the finest entertainment this locality will have a chance to see.

Take for example the army motorcycle team from Kingston. This band of Duty Riders comes with anything in Canada and have fashioned most of their display after a famous British team which has attracted world-wide publicity since the end of World War II.

And the army accustomed to doing things in a way others dare, sterling band entertainment with a 100-piece mass band playing a one and a half hour concert starting at 7.00 p.m. Saturday night. The motorcycle show commences right after the R.C.A.F. aerial and water exercise ending at 2.00 p.m.

All those people who have heard and read about the daring exploits of the Duty Dancers will have a chance to see them in action off the waterfront on Clarmon during the week. They will be part of a water show included in the eight day program.

Arrange Strong Card

The Zigman Boxing Club has arranged a strong card of local boxers for their first show since they organized and built a fine training centre on Bentinck street. Town and district boys have been matched to provide one hour and a half card Friday night, July 3. Some of the boys were going through their paces last night under the skilful eye of "Hob" Smith, a Kingston boy who made Trenton his home through the R.C.A.F. Promoter Jack Zigman, a classy fighter a few years back, stood at the ringside viewing the talent.

The ringside seats were packed with young and old watching the tryouts.

Jack and "Hob" figure their fighters are ready to put on exhibitions equal to any boxing bouts seen here in two years.

Entertains Employees

Last night O. C. "Buster" Alyea and family entertained the employees of R. W. Powers and Son and their wives at a social evening at the Quennyay Hotel. First the gathering dined and then were shown colored slides of Mr. and Mrs. Alyea's trip to Bermuda trip last spring. Mr. Alyea who filmed the many elegant scenes provided the commentary while his daughter operated the machine.

Boy Burns

The first baby boy born in Trenton Memorial Hospital after midnight Saturday will be known as the Centennial Child. He will be presented with a silver silver drinking mug by Vic Auger, proprietor of Auger's Men's Wear.

Have Pictures Taken

The board contestants are going to have their pictures taken so reproductions will be available for posting in windows on the main street. It is gratifying to see that the merchants have joined in with the Centennial celebrants and the results are shown in some mighty fine feet in rhythm with Ro. 4 Repair Depot Band and a massed army band will swing away from Dufferin Street school, down King Street, along Division and Dundas Street to break off at College St. school.

A/VCM J. G. Kay, Air Officer Commanding RCAF Training Command will take the salute from a base in front of the Trenton post office.

Personnel From Kingston

Army personnel from Kingston will be headed by by 84-piece massed army band which is making its first public appearance at the Trenton Centennial. Others going on a summer tour, R.C.A.F. personnel from Trenton, under parade marshal W.O. I Dick Carver will be accompanied by No. 6 Repair Depot Band. The band is under bandmaster F/S K. A. Cole who organized the group of approximately 30 instrumentalists this spring. The depot bandsmen are volunteer musicians who practise in off-duty hours. F/S Cole is typical, being an aero-engine mechanic.

The Trenton Air Station is another big show man and evening meals for the large army contingent here will not only send members to participate in the parade, but the sending of a team of motor cyclists.

A staff rider display team of 23 cyclists will give a half hour program filled with thrilling demonstrations of trick riding at 3 p.m. at the ball park. The team from the Royal Canadian School of Signals and Royal Dragoons has patterned their show after the famous British Army Royal Military Corps Display team. Feature items are a demonstration by sixteen riders on one motorcycle, pyramid riding with five bikes abreast and riders standing on each others shoulders, individual trick riding manoeuvres and a demonstration of backwards and forwards riding. The program will be highlighted with a jump through a flaming hoop.

A model aircraft display will follow the bicycle demonstration. In the ball park. It is expected that model enthusiasts from No. 2 Aircraft Depot will take part in the activities.

Thirty-six aircraft, representative of every type based at the Trenton Air Station will take part in a giant flying display at 2 p.m. The show will open with a fly-past including Harvards, Expeditors, Mitchells, a Mustang, Dakota, a Lancaster a C 119 and 726 Silvers.

Aerobatic Display

Two Harvards will take part in an aerobatic display with F/Lt. Ross Reid doing the commentary on the various dips and dives. The Mustang and Silver Star will be also featured in two separate aerobatic displays. The Norseman will do a water take-off. Also on the government wharf and the Silver Stars will be seen in a novel fly-past.

Highlight of the air show will be a five para-drop into the Bay of Quinte. Included in the list of participants F/Lt. Gordon MacDonald, R.C.A.F., Station Trenton Nursing Sister, and para-rescue personnel, Cpl. Savage, Cpl. Crawford, LAC Hogeboom, and LAC Bourdon. Two marine section launches will pick the jumpers up after their drop into the water.

A giant fireworks display will at 11.30 p.m., conclude "Armed Services Day" activities.

Armed Services Day of Centennial Set for July 4

The Centennial Committee of Trenton — the "Air Force City" — has set aside Saturday, July 4 as "Armed Services Day" in celebration of the town's one hundredth birthday.

One segment of the armed services, the Royal Canadian Air Force, has contributed a great deal to the growth of Trenton.

Thirty-three years have passed since construction first started on RCAF Station Trenton in 1920. Long flat fields and the nearby Bay of Quinte for seaplanes made the site ideal for an air station which was partly completed in 1932 and welcomed its first squadron from Camp Borden. During this same year, the government employed relief workers in a building and aviation program which was interrupted by World War II.

Known as the "University of the Air," the station houses one of Canada's most important Air Force units, Training Command Headquarters.

Across the field from RCAF Station Trenton is No. 6 Repair Depot created in 1940 to provide facilities for service and maintain Canada's growing Air Force. Here, building was an almost continuous process for many years to keep abreast of the unit's responsibilities.

The three Air Force units and the Royal Canadian Army join to make their day a great day to remember in Centennial year.

The day will open with a military parade at 10 a.m. March-

ROK Rebel

Cho Byong Ok, former South Korean ambassador to Washington, is shown in Pusan, where he heads the Democratic National Party. Cho declared that President Rhee's "unilateral release of anti-communist POWs was a blunder which might bring catastrophe to the people of Korea."—Central Press Canadian.

Lieut. Prays War in Korea Will End Soon

CHICAGO (AP)—"This will be my last letter to you," the lieutenant wrote his wife from Korea. "But I know, because it will not be mailed unless I am killed today."

The lieutenant, James Ford of Chicago, asked a last favor of his 23-year-old wife, Jean, whom he married only eight months ago. "Pray that this shall end soon."

It ended soon for James Ford, as he suspected it would. But as he wrote in June 13—4 days and 2 hours before leaving on a hazardous patrol deep behind Communist lines—his thoughts were of others.

"I pray each night that they will sign a truce so these young kids can get away from this blood, a-leside it is now, for we are that in here at 1ff and 19 before they c: now what life is all about. It'.

SUPERTEST Power-thrust

Exciting New Creation!
BULOVA
BRACELET WATCH
a triumph in stunning design — a masterpiece of fine watchmaking
IT'S THE 17-JEWEL Canadian Girl
ONLY $49.50
Watch enlarged to show detail
EASY CREDIT TERMS
10% DOWN
WEEKLY PAYMENTS AS LOW AS $1.00
RONALD-KEEL Jeweller
296 Front St. at Victoria Avenue Phone 635

Cool and Fresh!
Stay "IN THE SHADE" with FRAGRANT SOLID COLOGNE by YARDLEY
In the NEW lipstick-style container—just remove the cap—twist—and there's refreshing, loose-cool solid cologne at your finger tips! Three famous Yardley fragrances—Lotus, Lavender, Bond Street. $1.50 at the cosmetic counter.
IN THE NEW LIPSTICK-STYLE CASE
LATTIMER'S DRUG STORE
PHONE 376 WE DELIVER

Chrysler-Plymouth ACCESSORIES and SLIP COVERS
REDUCED UP TO 30% OFF
SPECIAL BARGAIN PRICES ON Chrysler - Plymouth PARTS AT
Trudeau MOTORS LIMITED
31 - 45 STATION ST.

Wants to See Govt. Re-elected

OWEN SOUND (CP)—Farquhar Oliver, Liberal leader in the Ontario Legislature, said Thursday night Canadians should elect an "internationally - minded" government such as the Liberals.

Speaking at an election campaign rally attended by Prime Minister St. Laurent, Mr. Oliver said the party in power also should be one that would trade well with other countries. It should help in social security and in providing work for Canadians.

"None of us wants the welfare state," he said, "but we want the most social security that our national income can provide with safety."

MARTIN'S SHOE REPAIR
FULL SOLES AND HEELS
Phone 6413 55 Everett St.

ORGANIZED PLAY

MONTREAL (CP)—The 112 playgrounds which have opened here for the summer will each elect their own "mayors" and "mayoresses." They also have a parade day Aug. 6, arts and crafts exposition opening Aug. 3, and picnics to mark the season's close on Aug. 28.

BELLEVILLE BURIAL CO. FUNERAL HOME
MODERN SPACIOUS CHAPEL WITH ADJOINING FAMILY ROOMS AIR CONDITIONED AND EQUIPPED WITH A HAMMOND ELECTRIC ORGAN
3100 27 CAMPBELL

The Weather Is Getting Hotter
BUT
OUR USED CARS CONTINUE
LOWER

	WAS	NOW
1952 FORD CUSTOM SEDAN — 12,000 Miles Guaranteed 60 Days.	$2295.	$2195.
1952 PLYMOUTH SEDAN — Two-Tone.	$2095.	$1995.
1952 FORD COACH — 17,000 Miles.	$2195.	$1995.
1951 CHEVROLET SEDAN — Power Glide.	$1995.	$1950.
1951 PREFECT SEDAN — This is Value.	$795.	$695.
1949 PLYMOUTH SEDAN	$1495.	$1295.
1949 METEOR COACH	$1425.	$1395.
1949 MONARCH CLUB COUPE — Holiday Specials	$1475.	$1375.
1947 FORD COACH	$1050.	$895.
1947 CHEVROLET SEDAN — Radio, New Tires.	$995.	$795.
1947 DODGE SEDAN — Our Holiday Gift to You.	$1050.	$895.
1941 PLYMOUTH SEDAN	$595.	$465.
1939 CHEVROLET SEDAN	$395.	$295.
1941 FORD COACH	$495.	$395.
1940 NASH SEDAN — Radio, Heater.	$575.	$495.

BELLEVILLE MOTOR CAR CO. LTD.
MERCURY, LINCOLN AND METEOR DEALER
14 Bridge St. W. Phone 887

THE ONTARIO INTELLIGENCER
Printed Daily by
Ontario Established 1821 — Established 1827
THE ONTARIO INTELLIGENCER LIMITED
Belleville, Ontario, Canada

Subscription rates:
By carrier in Belleville: 25 cents per week.
By mail in Canada: $9.00 per year; $4.50 for six months; $2.50 for 3 months.
By mail to U.S.A.: $9.00 per year.
Member of Canadian Press; Newspaper Association; Member of The Canadian Press; Member of the Audit Bureau of Circulations.

SHOULD WE TRADE WITH REDS?

If the "cold war" ever warms up or freezes over or whatever a cold war does when it becomes less warlike, we shall be faced with a new billion-dollar question.

Should we trade with Communist countries?

"U.S. News Report" says we shouldn't—but will. After a Korean truce, it declares, "a stampede will begin for sales of goods to Russia, China, all the Iron Curtain countries."

The 1953 General Assembly of the British Trades Union Congress, on the other hand, passed a resolution advocating such trade between East and West.

But the general council of the same body has now announced a report which in effect maintains it doesn't matter much, because such trade would not be significant in volume.

It lists several barriers. There are, of course, strategic embargoes on British exports, which the council feels should be maintained "in the present international situation." But that is only one obstacle. There are similar strategic barriers on the Communist side, and in peace or cold war these embargoes are likely to continue, insofar as they relate to goods which are scarce in Red-ruled lands. High prices of Communist exports, the probability that these lands are unable to supply Britain with needed goods in quantity, and the improbability of Communist countries wishing to provide a major market for British goods are all listed as other bars to trade.

Communist countries have never accounted for a substantial proportion of British overseas trade, the council reports. In 1948 Communist bloc took a little more than one per cent of British exports and provided 2½ per cent of British imports. By 1952 exports fell to below one per cent, while imports from the Red lands held 2½ per cent.

These figures appear to provide an effective answer to those who would paint British trade with Communist countries as a major breach in the economic blockade of those lands, and to nothing to answer the principle involved. Should we trade with the Reds? It is not an easy question to answer — but every man will probably have his own reply and hope that the experts see things his way.

BRAVE WORDS—BUT ARE THEY TRUE?

They were brave words that Chancellor Konrad Adenauer of West Germany used as he spoke at a memorial service for the victims of the East German revolt against Communist rule.

"With weapons an unarmed, defenceless people can be beaten to the ground," he said, "but their will, their determination, will never be broken."

History has shown that thought many times before, in a wide variety of noble phrases.

History has proved that sentiment true, hundreds of times, in dozens of lands.

But is it still true today?

That is the horror of slavery on the twentieth century pattern. There is mounting evidence that tyranny, aided by science and scientists, has forged a terrible new weapon, that by indoctrination and applied psychology the tyrant can, today, hope to produce a situation in which what was true in the past will not hold true in the future.

If that is true, then is man indeed doomed, bound in mind as well as body by the shackles of his own growing understanding of himself and his fellow-man.

AN UNFORTUNATE ATTITUDE

An external affairs official at Ottawa has stated that Canada is "none too happy" about U.S. proposals to give surplus farm products to other countries.

We are "none too happy" about the Ottawa official's statement.

It is easy to follow the argument that the possibility of a gift from the U.S. may stop importing country from purchasing food from other nations—and that this reluctance to buy may reduce Canadian exports and the imports of other agricultural countries and thus injure their economy.

But surely, in a world so full of hungry people, among lands so poverty stricken that they cannot afford to buy the food they need to keep all their inhabitants healthy or even alive — surely there is some place where surplus food from the United States may be eaten without bringing a reduction to Canadian sales.

Perhaps we are unpatriotic—but we feel a little bit ashamed that any Canadian is "none too happy" at the prospect that some starving wretch may eat—and not pay.

JUST FOLKS

By EDGAR A. GUEST

(Copyright, 1953, Edgar A. Guest)

TABLE MANNERS

My mother taught me manners.
In my very early life
I learned when I was eating I
must never lick the knife.
The blade was meant for cutting.
That is, I took for granted.
The other proper instrument for
eating is the fork.

Fault to fault, with patient teaching, the control years ago.
I mustn't sop the gravy, and the
tea I mustn't blow.
I remember how she scolded
every time that she looked up
And caught me drinking coffee
with the spoon still in the
cup.

But there's one thing mother taught me—eg old custom
I'd have banned—
'Twas when friends come to the
table every gentleman must
stand.
I've obeyed her, and I've stood
there while some tale was
being told,
With the knowledge while I
waited that the soup was
getting cold.

I go visiting when dining and
some friends of mine I see
But I waive the old time teaching
and I say: "Still seated be.
I have merely come to greet you
and to shake you by the
hand,
But you needn't mind your
mothers who instructed you
to stand."

OFF THE RECORD

By Ed Reed

LOOKING BACKWARDS

GLEANINGS FROM OUR FYLES OF BYGONE DAYS

20 YEARS AGO

JUNE 26, 1933

Mr. Arthur Mowbray, of Brighton, formerly of this city, was a town visitor.

Mr. C. A. Cameron is spending a few days in Ottawa.

Mr. and Mrs. Bruce Bottum have returned home after spending a few days with Dr. and Mrs. Kelly in Bobcaygeon.

Mr. Jack Sherlock sailed on Friday from Montreal to visit friends in Belfast and Dublin.

Mrs. John Rathman and granddaughter, Evelyn Empson, are visiting relatives in Toronto.

Miss Bettie Sprung is visiting friends in Toronto.

Mrs. W. J. Brown is spending a few days with friends in Lindsay.

30 YEARS AGO

JUNE 26, 1923

The hotel at the Sandbanks was struck by lightning yesterday, but the fine cottage does not to the entrance in the building which was cheered roe. At the time the guests were filled with guests and other persons who had sought shelter from the storm.

In the Ontario Provincial elections yesterday the Conservatives under the leadership of the Hon. G. Howard Ferguson swept the province and defeated the Drury government; half of the Drury cabinet was defeated. Only party was defeated in Halton, in West Hastings, W. H. Ireland, of Trenton, the Conservative candidate, defeated Lieut.-Col. Ed. D. O'Flynn, Labour candidate, Belleville, by a majority of about thirty-six. Ernest Hill, Conservative, was elected in East Hastings and Robert J. Cooke, Conservative, was elected in North Hastings. In Prince Edward County, the Conservative candidate, H. S. Cellver, was elected over Nelson Parliament.

40 YEARS AGO

JUNE 26, 1913

Mr. Frank Stanton, of Picton, was in the city today.

Mr. W. C. Mikel, K.C., went to Toronto today on legal business.

The Rev. R. C. Hagarve, rector of Christ Church, is spending a few days in Ottawa.

Barnum and Bailey's big circus appeared in Belleville yesterday and attracted large crowds. The show lived up to advance notices.

Mr. John McIntyre arrived home from camp today.

Mr. and Mrs. Chas. Thompson, of Buffalo, N.Y., formerly of Belleville, are visiting with friends here.

Mr. and Mrs. George Warren, West Bridge St., left yesterday for Edmonton, Alberta, where they will visit their son and daughter.

50 YEARS AGO

JUNE 26, 1903

Mr. Harry Carre, of the Molson's Bank, Winnipeg, Manitoba, is home on a visit to his parents, Mr. and Mrs. Benny Carre, Albert St., during the absence of three years.

Mr. John Meiklejohn was elected Grand Marshal at the meeting of the Grand Camp of the Sons of Scotland which was held in Toronto recently.

Mr. William T. Patterson has purchased the Butterfield home in West Belleville and will reside here.

Mr. H. Freeman Ketcheson has returned home from Montreal where he spent a few days.

The very idea of cows from Sidney lowering condition in town and eating our grass! Where are the police?

TODAY'S TALK

By GEORGE MATTHEW ADAMS

ARE YOU AN ADVERTISEMENT

Advertising has become a great art. Millions are spent every day to arouse people to buy what is offered in print, over the radio, on TV, in magazines, on car cards, even on billboards. So extensive has advertising become that no intelligent person will deny that it has an intention of buying just because of the enticements displayed in devious ways by advertising.

Trade-marks become symbols of honesty, integrity, and quality guarantees. Arguments, catchlines, and slogans are used to the point where they become a reader or listener to buy. And people do buy! Not always wisely but too well they do. Honesty, however, in advertising goes a long way to the greatest permanence. A good advertisement must carry confidence and character within it. By and large, if the product must be outstanding.

Every human being is, somewhat the same manner as a writings or spoken advertisement. He is also an advertisement. People look for the character and quality of another in their guarantee that the person is worth while as a friend or associate. Wise employers are forever seeking out men and women in competitive concerns that they may employ in their employ. They have advertised themselves so prominently that they need no further advertisement.

I have been interested in the meteoric career of the great Pittsburgh home-run king and noted baseball slugger. Recently he has been taken over by the Chicago Cubs baseball team. It will be interesting to see what effect that new acquisition will have upon the morale and spirit of the baseball club. His fine character and affability have made him friends in every attraction no one can do more than speculate upon what will happen now. Already the new baseball player he is a top advertisement in himself

Are you as advertisement? Have you honesty and quality interwoven into all that you do? Are people attracted to you? Do you give them reasons to be? Are you daily "selling" yourself—making people want you around, one to whom they may give their love and confidence? To "Bob" Uppgraff, himself a noted advertisement, I owe the subject of this Talk

Cheque Protector

(The Retarian Magazine)

A new type of cheque is being printed which causes ink eradicator or any type of forger's acid to make visible the word "void" printed in minute size in the paper. It makes plain immediately whether the cheque has been tampered with.

Can Subtract Too

(Kitchener-Waterloo Record)

A doctor can add 10 years to a person's life, says a writer. And how many years does he bill knock off?

Homes and Cars

(Port Arthur News-Chronicle)

Shortage of housing is said to be due to high costs. To some extent, perhaps, but doctors are not money, tax, and even though they are not as necessary as a home, there are lots of them.

Where Money Goes

(Oshawa Times-Gazette)

A savings bank ad features the headline 'Do you know what becomes of every dollar?' We can hazard a guess that the various tax collectors, municipal, provincial and federal, get a goodly share of it.

Mademoiselle UNICEF

By ELEANOR ROOSEVELT
Copyright, 1953, United Feature Syndicate, Inc.

In the average American home blessed with young children, the parents have three constant problems.

One is to induce the children to eat properly — to down the cod-liver oil, and to persuade the other is to make them dress properly—rubbers in the rain, mufflers in cold weather. The third is to get them to the doctor or dentist—on schedule.

But, for most American children, the spinach, the rubbers and the doctor are available.

For more than half the children on earth they are not.

There are about 900 million children under 15 years of age on earth today. More than half—about 500 million—live and die in want.

The youngsters may never have tasted milk, or worn shoes or visited a doctor. But they are familiar with hunger and cold and disease.

The only organization that even begins to answer their needs is UNICEF—the United Nations International Children's Emergency Fund.

Its total expenditures have been less than the cost of a single battleship.

What in the world, you may ask, can UNICEF do with so little money?

• • •

That is a long, complex heart-warming story.

It began in 1946. In Europe there were 30 million children in dire need as a result of the war.

First, they needed food. UNICEF found it in supply lots, the cheapest, most nutritious food available, most of it left over in winter three million children in 11 European countries hardest hit by the war received enough milk to keep them alive.

They needed clothing, too. UNICEF got raw materials — cotton, wool, flannel — and in these countries made them into dress, suits and shoes.

Tuberculosis was reaching epidemic proportions. UNICEF joined the World Health Organization in a preparation called BCG, launching a campaign to mass vaccination against tuberculosis in children.

That program has developed into history's largest mass vaccination campaign.

• • •

Since then UNICEF has become permanent.

A boy in the Philippines is cured of night blindness through UNICEF vitamin A capsules. An Italian child wants to know if UNICEF is the American word for "cow." Africa, 840,000 children get skim milk to combat a dietary deficiency disease known as Kwashi-orkor. India goes to maternal and child welfare centers. And in refugee centres and drought-stricken areas 700,000 children get milk to keep them alive.

Then the milk from fish—liver oil. An important target is rickets, but the overall aim is to set up projects as a means to better general health.

All the time that the UN food and agriculture organization is helping people how to increase milk production so the program will become permanent.

Remember, the key word in much of what UNICEF does.

The first thing is to show people what is best to do. But the next and perhaps most important step is to train local technicians to handle the procedures, scientifically. After that, the technicians train other technicians in an ever-widening circle.

• • •

UNICEF already has given direct aid to 43 million children in 64 different countries. Current projects under those figures call for 60 million children in 72 countries. UNICEF has grown up as a temporary agency, a sort of step-child whose future is in the hands of others.

The "E" still stands for emergency, but there are still 500 million children in want are emergencies, too.

My hope—and the only practical salvation for those 500 million children—is that UNICEF will be made permanent.

Perhaps the people in a tyrant on a border between Jewish and Arab territories symbolize one reason for my hope. UNICEF has sent food to the refugees. Both Jews and Arabs, being disrupted the area and children, are hungry.

Not long ago, the five-year-olds decided to show their gratitude. They painted on a cardboard, bits of colored stone and glass, the flag of UNICEF, fashioned and dressed a 10-inch high figure. Gleefully they then stands on an altar in the kindergarten, where all can see and remember that UNICEF means benefactress.

Her name? "Mademoiselle UNICEF."

Mademoiselle is go on helping them—and helping all the other millions of children who so desperately need her.

'Debunker' Is Annoying

(London, Eng., Times)

Some of the most famous and familiar sayings when run to earth in dictionary of quotations are found to bear the stigma of being "attributed." The Duke of Wellington, for example, on the playing fields of Eton is "to say the least of it doubtful." Nelson seems little doubt that he never said "Up, Guards, and at 'em" although in his case there be must have said and probably did say, "Hardy, my lad." Regarding a more peaceful battlefield Dr. Johnson said a bitter thing lately fallen. George Hirst has broken all our hearts by declining to say that he ever said "I will get them in my singles." He will get them by the bowling which would thus "deliberately deny the truth." Even Shakespeare, though we certainly have heard of Yorkshire doing so before now, is not quotations with the cashire match. Yet with all our debunking "quotations are made and bunked" one by one we had held fast to Sherlock Holmes' "dear Watson." And now there comes along an iconoclastic and disenchanting person who says that he can find no trace of it. Mr. Ellery The Spectator from the scene of the Baker Street rooms in Conan Doyle's Clerk) who roundly asserts that Sherlock Holmes never used those words. What is worse a hurried and imperfect search seems to bear him out. In "A Study in Scarlet, the earliest of all the writings, is the passage "Wonderful!" I ejaculated. "Commonplace," said Holmes. That is the best that can be made of a bad lot on the spur of the moment. Heaven forbid that I should be misunderstood as to deny that those now almost sacred words can be discovered but only do not seem to be there. Holmes often more far more im-

What's Price Of Stolen Kiss?

(By Jose Scherr in "This Week" Magazine)

Juries are called upon to set prices on many startling trespasses. Here are some of their strangest quotations.

Is $1,000 too much for a girl to collect for a kiss stolen by her boss driver? No, because "you wouldn't think it was worth that if you had been your sister or mother that was kissed." said the Supreme Court of Wyoming.

If a debutante gets $10,000 for a broken leg, should a scrub woman get $1,000? No, because medical science has never proven that a scrub woman and a debutante suffer less from injuries than members of high society," said the New York Supreme Court.

Is $2,000 too much for a girl to get for a broken heart? No, not when by a telephone repairman who "entered her apartment by mistake? Yes, because the encounter with the telephone man should be worth far more than $2,000 worth of fright, said the Maryland Court of Appeals.

Is a car on a girl's calf too obscurely located to warrant payment? No, said the Pennsylvania court it causes her? No, because on rear, fenders and hitler, front looks than faces, said the New Jersey Supreme Court.

Should a bridegroom get the $20,000 he demands for forgetting to go to the wedding when he left his memory in an automobile accident? No, said the Illinois court, solation for losing a bride said the Connecticut Supreme Court.

Is $5,000 too much for a girl to collect for being spanked by a millionaire boss? No, because because a girl's dignity suffer more from having indignities done to her by a rich man, said the New York Supreme Court.

Personal Health Talks

By DR. WM. BRADY

MALNUTRITION AND LOW BACK PAIN

Malnutrition doesn't mean the poor creature hasn't had enough to eat, nor does it occur more frequently among the poor than among the well-to-do or middle class.

Today we prefer to call malnutrition, undernutrition or nutritional deficiency. The great majority of the time here in America are restricted in their choice or selection of foods only by their own ignorance.

To the best of my knowledge no physician or nutrition authority today questions or disputes the dictum of Sherman that the ordinary mixed diet of American and European, at least among dwellers in cities and towns, is probably more often deficient in calcium than in any other chemical element.

Calcium that is. Otherwise known as lime. The chief component of bone, meat, oyster shell, egg-shell, limestone, chalk, coral, quicklime, slaked lime, whitewash.

There is more calcium (lime) in the body than any other mineral element, approximately two pounds in the body of a man weighing 130 pounds. Most of it is in the bones, but small and indispensable amounts are present in the teeth, nerves, muscles, tissues and blood, and in the watery walls of the healthy child cells.

There is more calcium (lime) in a tablespoon or glassful of milk than there is in a tablespoonful or glassful of lime water.

You know what lime water is, don't you? No, no, not a substitute for lemonade. It is a mild, anti-acid, formerly added to the baby's bottle to prevent excessive curdling of milk and now commonly used when milk or without it to sweeten sour stomach or relieve hyperacidity. To make lime water put a lump of unslaked lime (no matter what size) in a quart of water in crock or jar, stir briskly, and let it stand until the undissolved lime settles at bottom. Pour off the clear upper liquid—that's lime water.

But remember, the strongest possible clear lime water contains less lime than one gets in as much milk, skim milk or buttermilk.

In adults, Sherman points out (in his famous textbook Chemistry of Food and Nutrition), there may be a long-continued loss of calcium without the appearance of symptoms because the losses from the blood and soft tissues may be replaced by calcium taken from the bones.

Now, incredible though it may seem, I have more than the one book. Besides Sherman's masterpiece I have the 2nd. edition of Treatment of the Patient Past Fifty, Year Book Publishers, '44, by Ernst P. Boas, M.D. Dr. Boas makes this pertinent statement: "Loss of the normal calcium of aging and disease in older persons is a very important factor in inevitable results of senescence may well be the result of prolonged continued loss of calcium through the years.

Which means we are again at the end of our tether for today and still the question of low back pain dangles—I'm sorry but maybe it's lucky for you poor souls that I have no room for it all. Cut that piece out and keep it in the pocket reticule until the next fragment comes along. Not that I have a cure for low back pain, I'm just a job for your physician or surgeon. My province is prevention.

THE PACKSACK

By GREGORY CLARK

One of the pleasures of arriving at a conclusion about a book at this time season is in reading the old magazines from last summer. You will find a pile of them, likely cured and faded from lying all winter in the cold. They will be on the shelf under the kitchen table, or stashed under the pile of drying verandah chairs in the shed.

You will find them ever so much better than this year's magazines. The articles will be better, the fiction better, which you must have seen half a dozen times last summer on rainy afternoons, spring out of the faded pages with a pencil. Perhaps it's because I'm older ago. Life was really a live paper last year, but although the coverage on last year's events in Korea with correspondents and photographers devoted to the ladies, with their luscious food advertisements in color over which you can almost feel for drooly minutes on end, are far more interesting, now that the pages are a little crinkled and the covers torn. You turn the pages

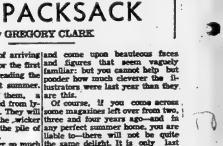

and come upon beauteous faces and forms that seem vaguely familiar: but you cannot help but remember how unsure the illustrators were last year than they are this.

Of course, if you come across some magazines left over from two, three and four years ago—and a by perfect summer home, you are likely to find that not the quite the same delight. It is only last year's publications that give you the thrill. But remember that next year, it was those year-before magazines that delighted you; and the year before's. There is some sort of mystery in the fact that it's only the year years last counts.

It could be that we are lagging behind our publishers, or our publications are getting too far ahead for us. It takes a year's lapse to bring us into focus with our time. Anyway last year finished a delighted two or three days mulling through all last year's magazines, and wondering how wish you joy of yours. They have a fine savor.

Strength for the Day

DR. EARL DOUGLASS

PRACTICAL MEN MAKE TROUBLE

So-called "practical men" have a marked contempt for dreamers, artists, academicians, and saints. The practical man is the fellow like this have a screw loose somewhere. If he had his way, he would close up art galleries, and fill them with well-meaning folk who believe are patheticially in need of the strait jacket and padded cell.

A good case can be made from the scrolls of history demonstrating that so-called practical men have got us into most of our serious scrapes. Alexander of Greece was practical; so were Julius Caesar, Napoleon and Hitler. Economism has not only a philosophy for human society but a plan for changing society in such a way as to make it human conditions. Of course when it is put into practice, unemployment, and the exploitation camps, purges, and murders follow which no one questions about the rights of the people.

It was Disraeli who declared that there are two men who practice the blunders of their prejudices. Such men are generally conservative as those practical dreamers who can lead us into every conceivable calamity to impoverish and enslave us. But heaven preserve us equally from the practical man who is not quite sure that they could manage world affairs with their feet on the desk. Society was only wise enough to put them in power, and could help us

In and Around Middleton Park Trenton

By NORMA LEE
PHONE TRENTON 3154

Middleton Park Residents Will Assist Trenton Centennial

Residents from in and around Middleton Park have been invited to attend a social and centennial birthday parties from June 29 to July 5 when Trenton celebrates its one hundredth birthday with fun and games for every member of the family.

There are contests and prizes galore. Middleton Park cyclists are invited to the garden party on June 29 at 3 p.m. at the CNR station in the dock area. Freckle-faced lads and lassies can enter their noses and cheeks in a contest at 3 p.m. on the same day. In the morning at 10 o'clock young boys can take their racers to Dufferin St. school for the big race of the day — the Box Derby.

Summer kid divers have been invited to participate in several events off the Government dock at 2 p.m. on Monday, June 30. Cpl. R. V. Scott, secretary-treasurer of the RCAF Station Swimming Club, reports that 9 to 10 year olds will compete in individual races and that relay teams have been entered for the 100-yard relay and a free style medley relay. There will be prizes for "Frogmen" for the most novelly swimming by the boys. Pretty female swimmers under Coach P/F F. Walker will give a demonstration of graceful swimming.

Pet owners are welcome to bring their pets to a canine swimming meet at 9 a.m. on Wednesday, July 1, at the dock. Motor boat enthusiasts are invited to compete in races at 3 p.m. on Thursday, July 2. The title of Centennial Beauty Queen is open to any beautiful girl who would like to receive the crown on July 4 at 11 p.m. The crowning will take place during a street dance on the dock area.

Baseball fans beware.

Proud mothers are invited to bring their beautiful babies to St. Peter's school at 3 p.m. on Friday, July 3. Thanks to the RCAF Women's Auxiliary a large number of Trenton and Middleton Park babies and their first look at the world in one of the city's most beautifully decorated perambulators at the Trenton Memorial Hospital.

Anglers are invited to the dock area on Saturday, July 4, at noon hour when they will be awarded prizes for their catches. A ball casting contest is open to all fishermen at 5 p.m. on the dock area. Several Middleton Park housewives are entered in the popularity contest which concludes at 8 p.m. on Saturday, July 4, with the crowning of the "Centennial" queen.

If contests don't appeal to you, the Centennial Committee has arranged parades, musical programs, dramatic productions, and physical culture demonstrations, sport and feature attractions.

RCAF Trenton Boy Scouts and Girl Guides will participate in ceremonies commencing at 7.30 p.m. on Sunday, June 28. P/S Davies, Scout Master of RCAF Trenton Boy Scout Troop will lead the local group of boys, while the RCAF Girl Guides will march under Captain Mrs. V. L. Sherry. Approximately 4000 Scouts and Guides from Trenton and district will parade from College Street school past the Cinderella Shoe, down King Street to Dufferin School. Maj. Gen. D. C. Cs who will become Chief Scout of the World in Septem-, will take the salute. The parade group will remain at Dufferin School, where a drumhead service will be held at 3 p.m.

A bandstand has been built in front of Governor Simcoe Park, where residents can join in a community singsong, accompanied by the RCAF Trenton Centennial Band at 8.30 p.m. on Sunday, June 28.

Band Leaves Colored To

Band lovers will have their wishes fulfilled for good music during the Centennial. The R.C.A.F. Training Command Band, under the direction of Flying Officer A. Guilmant, is the feature band of the week. The 45-piece band has a busy schedule starting with their first sing song program on Sunday. They will make appearances in the band stand on Monday at 7.30 p.m., Tuesday at 7.00 p.m. and Wednesday, Thursday and Friday at 7.00 p.m. Fifteen members of the band will play at the R.C.A.F. station ball park for a street dance on Dominion Day at 9.00 p.m.

A massed Royal Canadian Army Band of 100 pieces will make its first public appearance at the Centennial on Saturday, July 4 at 7.30 p.m. in the band stand at Governor Simcoe Park. No. 6 Repair Depot and the Trenton Boys' Band will also be in attendance during the week.

There will be bus tours for visitors who will be taken on sightseeing trips of the area which includes Middleton Park.

A hundred program of Dutch folk songs will be featured at the band stand on Tuesday, June 30 at 8.00 p.m., and the Scandinavian Band will perform in the same place on Mon-

day, June 29 at 8.00 p.m.

Dominion Day will open with a parade including some fifty floats. Parade lovers will have a view of the procession at 12.00 p.m. along a route starting at Dufferin Street School, continuing down King street along Dundas to the dispersal point at College Street School. Saturday, July 4 is parade day for the armed services who will march through the town.

Softball enthusiasts can watch a game between R.C.A.F. Station "Jets" and No. 6 Repair Depot "Rockets" ladies' team at 10 a.m. Saturday, July 2 at 8.00 p.m. in the ball park. An oldtimers ball game will be the feature attraction in the ball park on Dominion Day.

Will Test Skill

Two father and son log rolling teams from Quebec will give demonstrations of their skill on Thursday and Friday at 2.30 p.m. and on Saturday at 4 p.m.

Harness racing enthusiasts will see plenty of action at Bain Memorial Park, near CHD Road on July 2 highway, on Thursday, July 2 at 8.30 p.m.

Residents of Middleton Park are invited to take their Saturday night costumes out of mothballs for a costume parade on the dock area on Thursday, July 2 at 8.00 p.m. Prizes for the winning outfit.

Middleton residents are invited to the ball park on Friday at 9 p.m. for several bouts of fisticuffs.

The Trenton Drama Club will stage a special production in commemoration of the Centennial at Queen Elizabeth School on Friday, July 3 at 8.45 p.m.

A fireworks display will round off "Armed Services" day on Saturday, July 4.

A Thanksgiving Service with a parade from Dufferin Street school to the Cenotaph will conclude the week at 3 p.m. on Sunday, July 5.

Briefs From U.K.

LINCOLN, England (CP)—Another 650 acres will be reclaimed from the sea in the district of the Wash, it was announced here recently on the east coast. Two years ago, 700 acres were reclaimed by building a 6,000-foot embankment to the sea.

LOWESTOFT, England (CP)—Oak seedlings obtained from the royal estate at Sandringham were planted in the grounds of a girls' school in this Suffolk district. The girls wished to plant "royal oaks" to mark the Coronation.

LONDON (CP)—Truck drivers of British transport services aren't at liberty to park their 16-wheelers in Liberty street any longer. Residents had complained.

DEBEN, England (CP) — Residents of 18 Suffolk villages, who had top water brought to it by a £200,000 system recently, are returning to the well-spring of the ages used for generations. They say the "new water is too hard."

HYTHE, England (CP)—Oddities on view at the Small Arms School here include a British Army Lee-Enfield rifle from the First World War. It was fired just as a German bullet entered its muzzle, damaging the muzzle and blowing out the breech.

SHOREHAM, England (CP)—An army mine detector device was used here to trace manholes, which had been covered over during road work in the busiest community.

LONDON (CP) — Further plans to invite their friends to see their new quarters are in the maternity hospital have been warned not to invite too many. On some occasions in the past more that lots had to be drawn to see who should go in.

LONDON (CP) — A "night school" for dogs was so successful that the experiment is to be repeated in Greenwich. The dogs are trained in traffic safety. Last year, 65 dogs were killed on the streets in Greenwich.

BARNSLEY, England (CP)—Mr. and Mrs. Tom Hinchliffe have seen their first movies. Aged 88 and 85 respectively, they were enticed by the Coronation moving picture in color.

GLASGOW (CP)—A $4,000,000 train ferry for the run between Vancouver and Nanaimo is being built here for the Canadian Pacific Railway. The 7,000 ton twin screw diesel vessel is expected to start service by May, 1955, with capacity of 800 passengers and 30 railway cars, or 100 automobiles.

SALISBURY, England (CP)—Coronation flower beds built down the centre of a highway in this historic Wiltshire community will be maintained when other decorations are removed. The beds aided traffic control in the busy thoroughfare.

LONDON (CP)—With recruiting of 5,714 in June, total strength of Britain's civil defence corps now is

Highways Minister Doucett Will Meet County Council To Further Discuss Road Issue

Ontario Highways Minister Hon. George Doucett will meet in the Consaer future with Hastings county councillors at a special session to discuss the Madoc-Foxboro county road which is proposed to be taken over as a provincial highway.

Local members of the provincial legislature, W.E. Sandercock, Hastings West, and Roscoe Robson, Hastings East, will also be invited to attend the meeting.

This was decided Thursday at a special meeting of council called to discuss a "deal" offered by the highways department, in which it promised a million dollars would be spent on rebuilding the Madoc road if the county would assume maintenance of one of the two north and south provincial highways.

Minister Offers Deal

The "deal" was offered by Highways Minister Doucett to a citizens committee at an interview in Toronto on June 15, when it was requested the province take over the Madoc road. Later the country roads and bridges committee headed by Reeve Percy Foster of Trendinaga township recommended that the county assume maintenance of the road in return for more section of No. 14 highway in return for the Madoc road being taken over by the province. Yesterday the entire county council was called to discuss the matter.

Shire Hall was jammed full all day as residents of neighborhoods, both for and against the recommendation came to Belleville to hear the discussion.

A telegram from Madoc, read by Cal. Kincaid, Rev. H. Good, Dr. R. S. Beatty and Arthur Gardiner, pointed out the dangerous condition of the Madoc road with its many hills and turns and also referred to the Bellrock-Tweed bridge at Moira Lake, which had been the scene of a fatal accident. No Thought Of "Deal"

The delegations stressed that there had been no thought of "deal" in the minds of the citizens' group "deal" in the minds of the citizens' committee which waited on Mr. Doucett, but pointed out that the county assuming one of the provincial highways would be taking on only condition on which the province would take over the Madoc road.

"The Highways minister told us that Hastings did not rate three provincial highways running between No. 14 and No. 7 one of the delegation said.

Delegations from the villages of Marmora and from Rawdon township were heard. Both delegations approved the Madoc road being taken over by the province but were definitely opposed to any "trading" of roads, especially when their own No. 14 highway was the bargaining point.

Marmora Ex-Reeves, Vincent Lovell and Hugh Neal spoke for the Marmora delegation, supported as amendment to the roads and bridges recommendation calling for the Madoc road to be taken over provincially without any "strings" to be built as development road.

Back-Tracking

Speaking for the Rawdon delegation were Reeve Ross George Thompson, Wilfred Spencer, William Morrison Lindsay McKeown and William Dennis Reid. Reeve Thompson said that the offer to "switch" roads had been made by the highways department on previous occasions but had never been taken seriously. He pointed out that trading of roads would seem like back-tracking.

All declared in now uncertain terms that they would be unfair for residents in the area if No. 14 was taken back as a county road.

Provincial member for Hastings West, W.E. Sandercock said he would do all in his power to assist in having the Madoc road taken over by the department, but at the same time he did not want a road which had been a highway for 28 years to revert to a county road.

Must Protect People

"I have to try to protect the people in my own riding," he said. "They expect it."

Mr. Sandercock pointed to the heavy maintenance costs the county would be called on to keep up the Marmora road, between Vancouver and Nanaimo is being built here for the Canadian Pacific Railway. The 7,000 ton twin screw diesel vessel is expected to start service by May, 1955, with capacity of 800 passengers and 30 railway cars, or 100 automobiles.

He quoted Mr. Doucett as having said on several occasions that Hastings could have the Madoc road taken over, but that the county just assume one of the two north and south highways. He said that Hastings would was the logical one to be a highways as both No. 14 and No. 37 run into dead ends at No. 7, while the Madoc road served the north part of the county.

He pointed out, however, that because something was wanted desperately was no reason why something good should have to be sacrificed.

"I am in favor of the Madoc road, but definitely no trading," he said.

Warden Kincaid stressed there had been no thought of trading in the minds of the citizens' committee when it met in Toronto with its request. "I want to make that clear," he said. "Mr. Doucett also made it clear that we could not have the Madoc road taken over without a trade."

No Alternative

Referring to a statement of one of the delegation members that the Madoc road by the way has been made before the county, Reeve Earl Sager of Madoc township wanted to know why the offer had not been taken seriously.

"When Mr. Doucett says he will spend a million dollars on the Madoc road, that shows that he feels it is where the highways should be," he said. "I for one take no pleasure in the county taking over another road, but if we have to accept another road to get the Madoc road then I say we have no alternative."

Resolutions Read

Resolutions from 12 northern municipalities in support of one Hastings county Reeve Percy Foster of Trendinaga township recommended that the county assume maintenance of the road in return for more section of No. 14 highway in return for the Madoc road being taken over by the province. Yesterday the entire county council was called to discuss the matter.

Shire Hall was jammed full all day as residents of neighborhoods, both for and against the recommendation came to Belleville to hear the discussion.

A telegram from Madoc, read by Cal. Kincaid, Rev. H. Good, Dr. R. S. Beatty and Arthur Gardiner, pointed out the dangerous condition of the Madoc road with its many hills and turns and also referred to the Bellrock-Tweed bridge at Moira Lake, which had been the scene of a fatal accident.

No Thought Of "Deal"

The delegations stressed that there had been no thought of "deal" in the minds of the citizens' group "deal" in the minds of the citizens' committee which waited on Mr. Doucett, but pointed out that the county assuming one of the provincial highways would be taken on only condition on which the province would take over the Madoc road.

"The Highways minister told us that Hastings did not rate three provincial highways running between No. 14 and No. 7 one of the delegation said.

Delegations from the villages of Marmora and from Rawdon township were heard. Both delegations approved the Madoc road being taken over by the province but were definitely opposed to any "horse trading" of roads, especially when their own No. 14 highway was the bargaining point.

Marmora Ex-Reeves, Vincent Lovell and Hugh Neal spoke for the Marmora delegation, supported an amendment to the roads and bridges recommendation calling for the Madoc road to be taken over provincially without any "strings" to be built as development road.

Back-Tracking

Speaking for the Rawdon delegation were Reeve Ross George Thompson, Wilfred Spencer, William Morrison Lindsay McKeown and William Dennis Reid. Reeve Thompson said that the offer to "switch" roads had been made by the highways department on previous occasions but had never been taken seriously. He pointed out that trading of roads would seem like back-tracking.

All declared in now uncertain terms that they would be unfair for residents in the area if No. 14 was taken back as a county road.

Provincial member for Hastings West, W.E. Sandercock said he would do all in his power to assist in having the Madoc road taken over by the department, but at the same time he did not want a road which had been a highway for 28 years to revert to a county road.

Must Protect People

"I have to try to protect the people in my own riding," he said. "They expect it."

Mr. Sandercock pointed to the heavy maintenance costs the county would be called on to keep up the Marmora road. Also the road would be heavier traffic between Bethlehem Mines at Marmora.

Roscoe Robson, M.L.A. for Hastings East, said county councillors should have the interest of the county at heart and not be concerned about what road was in their division.

He quoted Mr. Doucett as having said on several occasions that Hastings could have the Madoc road taken over, but that the county just assume one of the two north and south highways. He said that Hastings would was the logical one to be a highways as both No. 14 and No. 37 run into dead ends at No. 7, while the Madoc road served the north part of the county.

But they did not want it at too great a price or at the expense of their neighbors. He was opposed to taking a highway away from West Hastings.

No Developed Road Wanted

Warden Kincaid referred to the heavy maintenance costs of the present Madoc road, noting that last year the county had spent $37,430 on the stretch alone. "It is time we got rid of it and get the money available, but even at that our ratepayers would be known as the "teaspoon gang," he said.

"I can understand that members in West Hastings do not want a road deletion, but we might also ask how long people can put up with the Madoc Road," he said.

"If it isn't a trade, then what is the answer to the problem? "We do not want a development road."

Reeve V. C. Graham, of Tweed, called the whole discussion "confusing" and suggested that if the council could not find the answer, then members of parliament find the road engineer.

Reeve Clarke Rollins, of Wollaston, felt the discussion was "confusing and misleading." As one of the men responsible for getting the citizens' committee organized, Mr. Rollins said there was no "deal" but merely one of any alternative or trade in the request to have the Madoc road taken over.

Vote Would Cause 'Split'

He said it was unfair that the people of the north should be penalized through lack of a good road to Toronto, and that at the time it was not fair that a highway should be taken away from West Hastings. He warned that a vote on the matter would result "in a split" in Hastings county such as was threatened years ago between the north and south.

"Surely our road committee, with the representation in the parliament can work something out," he suggested.

Following a general discussion regarding some procedure that might be followed to have the matter fully explored with a report to be made at the next regular session of council.

A short recess was called during which Warden Kincaid telephoned Highways Minister Doucett in Toronto. Returning to the session Mr. Doucett that he would attend a special session of council to be held in the near future.

Wooler Crushes Bobcats 16-2

Wooler's slow climb in the Belleville District Softball league standings gained added momentum last evening as they crushed a makeshift team of Bobcats 16-2 under the lights in Wooler.

The Bobcats were leading 2-0 in the bottom of the fourth frame when the roof caved in under a 5-run Wooler rally from which they never recovered.

Wooler scored another in the fifth, two more in the seventh, and four in the eighth to complete the rout.

The Bobcats picked up their first run in the first inning when Nolan led off with a walk and came around to score as the next three batters were retired. Doug Rogers blasted a home run with no one on for their final run in the fourth.

For led the 13-hit Wooler assault with two doubles and two singles in five trips. G. Alden had three singles in five tries, while Ireland smashed out a triple and two singles in four official trips. Carl Austen and Putnam hit home runs for the winners.

The Bobcats could glean only six hits.

The line-up:

Bobcats — Nolan cf; Temple ss; Ireland lf; Powers 1b; Rogers c; Peters 2b; Austen rf; Bond 3b; Powers rf; Baldwin p.

Wooler — Austen; Leavitt; McColl; Instead; Harder; Putman; G. Austen; Dyer and Fox.

BELLEVILLE'S ONLY FUNERAL CHAPEL
WITH ALL THE APPOINTMENTS
Completely air-conditioned. Here funerals are conducted under ideal conditions, and you can choose a funeral at a price you wish to pay.
THOMAS C. THOMPSON
FUNERAL DIRECTOR
38 EVERETT ST. BELLEVILLE PHONE 62
AMBULANCE SERVICE
$1.00 ANYWHERE IN THE CITY
WHEEL CHAIRS AND HOSPITAL BEDS TO RENT

and be SURE to include
THE ONTARIO INTELLIGENCER
For HOLIDAY MAILING
WHEREVER YOU GO!
YOU'LL ENJOY
★ LOCAL AND WORLD-WIDE NEWS
★ COMPLETE SPORT COVERAGE
★ POPULAR COMICS
★ FISHING — BY HAROLD KNIGHT
★ SOLUNAR TABLES — BY HAROLD KNIGHT
★ POPULAR FEATURES FOR WOMEN
1 Week . . . 25c
2 Weeks . . 50c
1 Month . . 85c
OAK LAKE
CARRIER DELIVERY WILL
BEGIN THE END OF JUNE
PLEASE CALL THE CIRCULATION DEPARTMENT
THE ONTARIO INTELLIGENCER
PHONE 4600

Guaranteed Watch Repairs at Reasonable Prices. Bring your broken down watch in for a free estimate.
Angus McFee LIMITED
JEWELLER
SINCE 1860

SOCIAL AND PERSONAL

Sergeant and Mrs. Roy Milligan have returned from Watertown, N.Y., where Sergeant Milligan has been attending the police convention.

Mrs. Frank Markle, Camelton Rd., is a patient in the hospital following a major operation.

Mrs. Robert Kemp and son, Robbie, who have been visiting at the home of Mrs. Ken Thompson, Bridge Street W., have returned to Niagara Falls, Ont.

Mrs. Arthur Green has returned to her home in Islington after attending the Reid-Wood wedding.

Mrs. S. H. Wood, Evans Street, is spending two weeks in Islington visiting relatives.

Mrs. Emma Sider, who has been visiting her brothers, Messrs. Angus and William Wood, has returned to Detroit, Michigan.

Mr. and Mrs. Angus Duffy were recent guests of Mr. and Mrs. H. W. Goss, Sydenham.

Dr. F. C. Wilson, who has been in the hospital for a week in the Belleville General Hospital, is now convalescing at his home in Napanee.

Bowling Trophy

At the meeting of the White Cane Club, Wednesday evening, Mr. James Brennan, one of seven blind bowlers, was presented with a bowling trophy donated by Jack Bews, of Kingston, for the highest average of the year.

The presentation was made by Mrs. Harry Rollins on behalf of Mr. Bews.

Weddings

ERASBORNE—WILLIAMS

A pretty wedding was solemnized in St. Paul's Anglican Church, Marmora, on Saturday, June 20, when Nellie Jean Victoria, daughter of Mr. and Mrs. Lloyd Williams, of Marmora, was united in marriage to Thomas Sidney Erasborne, son of Mr. and Mrs. Sidney Seaborne, of Campbellford. Canon H. M. Brownell officiated. Pink and white peonies were used in the decoration of the church.

Wedding music was played by Mrs. Ray Wood, and during the signing of the register, Miss Jane Fox sang "I'll Walk Beside You".

Given in marriage by her father, the bride wore a floor-length gown of white satin, featuring a net overskirt and Chantilly lace, a fitted bodice with Queen Anne collar, and buttoned down the back, and long sleeves pointed over the hands. She wore a halo-shaped veil caught with seed pearls and carried a bouquet of red roses and white mums.

The bridesmaids were Misses Eileen Young and Jocelyn Inkster. The former was dressed in mauve taffeta, having a net overskirt with matching headdress. She carried a salmon pink nosegay. Miss Inkster wore pink taffeta with net overskirt and matching headdress and carried a pink nosegay.

Mr. Lyle Campbell performed the duties of best man, and the ushers were Joseph Bailey and Herbert Williams.

Following the ceremony, a reception was held at the home of the bride's parents, where the groom's mother received, wearing a gown of white silk with gold accessories.

The bride's mother was unable to be present at the ceremony owing to the serious illness of her granddaughter.

The young couple will reside in Campbellford.

Out-of-town guests were present from Toronto, Campbellford, Warsaw, Belleville, Veronia, Foxboro and Oshawa.

Mr. and Mrs. W. N. Gilroy of Coe Hill, celebrated their 50th wedding anniversary on Wednesday. Observing the occasion they were hosts to approximately 300 friends during a "at home" during the afternoon and evening. The couple are shown cutting their golden anniversary cake.

Mr. and Mrs. W.N. Gilroy, Coe Hill, Fifty Years Wed

The Coe Hill community of North Hastings joined in its daily activities Wednesday to pay tribute to two of its better known citizens on the occasion of their 50th anniversary of married life.

During the afternoon and evening Mr. and Mrs. W. N. Gilroy were hosts to close to 300 friends attending their "at home" on the happy occasion.

Congratulatory messages from far and near poured into the Gilroy home all day as friends offered their felicitations and best wishes. The "at home" took place on the spacious lawn in front of the Gilroy home where dainty refreshments were served the guests by members of the Coe Hill United Church Ladies' Aid.

Life-long Residents

Mr. and Mrs. Gilroy are practically life-long residents of the Coe Hill community, where Mr. Gilroy has been in business for nearly half a century as general merchant and as a lumberman. Mr. Gilroy was born at Carrying Place in Prince Edward County and moved to Woolston with his parents when only five years of age. He was the youngest of a family of ten children, five boys and five girls.

Mrs. Gilroy is the former Margaret Hewton and was born in Faraday township, a few miles from where the Gilroy family lived. Mr. Gilroy is 78 and his bride of 50 years is 72.

Woolston township has come a long way in the three quarters of a century since the Gilroy family took up residence there. Then there were no roads and children attended school only during the summer months. And even summer attendance was often interrupted by hoeing and planting that had to be done at home.

Farmed on Homestead

For eight years after they were married Mr. and Mrs. Gilroy farmed on the Gilroy homestead four miles north of Coe Hill.

Then they moved to Coe Hill where Mr. Gilroy opened a store carrying a small line of groceries. Gradually other lines were added the premises were enlarged and soon Gilroy's General Store was known throughout the township. The business is still being carried on in the original location by a son-in-law, Mr. Herron season as high as 80,000 logs were sawn. Sawmill wages have increased from $1 and board per day.

But Mr. Gilroy still carries on the lumber business which he got into "by accident" close to half a century ago.

"His quest to buy lumber for S. L. Purdy and Son, then the leading lumber merchants in the north," Mr. Gilroy recalled. "Then I got left with a bunch of logs on my hands and I have been in the lumber business since."

Appearance Belies Years

His business as a lumberman has made the Gilroy name known through North Hastings and by lumber people in many parts of the province. Today the Gilroy sawmill operates as it has for the past 33 years and every morning sees the owner on the job before eight o'clock. At 78 he still drives his car with all the zest of a man half his age. He never wears glasses and his appearance belies his 78 years.

This season the Gilroy sawmill at Coe Hill will saw about 30,000 logs, purchased mostly from farmer residents of the township. Logs are hauled by truck distances ranging from two to 15 miles.

Purchase of sawn lumber are made throughout the North Hastings district.

The hey day of the Gilroy lumber operations was in the early 1930's, to as high as $14 per day for sawers and millwrights. Lowest wage paid today at the mill is $6 per day.

Holiday With Pay

In honor of the owner's 50th wedding anniversary, Mr. Gilroy's mill employees were given a holiday Wednesday—with pay.

But lumber is not the full extent of Mr. Gilroy's activities. He is keenly interested in reforestation as several hundred acres of young pines on Gilroy property attest.

"I never hope to realize anything from it, but it is a nice feeling that you will leave something when you are gone," he noted.

Keen Interest in Church

Mr. and Mrs. Gilroy have always taken a keen interest in church activities. Mr. Gilroy acted as Sunday School superintendent at the Coe Hill United Church for 40 years and still acts as church assistant. Prior to suffering ill health a few years ago Mrs. Gilroy also took an active interest in church work.

Mr. Gilroy has also been active in municipal affairs and at different periods served as reeve of his township. At county councils he served as chairman of important committees, including the chairmanship for the Hastings county home board of governors.

The couple have two daughters, Mrs. Ruby Doolittle and Mrs. Herbert (Inez) Lehigh, both of Coe Hill, and one grandson, Norman Lehigh, age 12.

Women's Activities

STONE CHURCH W.M.S.

The June meeting of the Women's Missionary Society of Stone Church, met at the home of Mrs. W. J. Tufts, Foxboro Road, with 18 members and five visitors present. The president, Mrs. Detlor, presided.

Fees were paid by the members.

Mrs. H. Whitfield gave a splendid report of the recent presbyterial held at Holloway Street United Church, Belleville, and Mrs. F. B. Phillips gave a reading from the Canadian Temperance Federation. Mrs. George Tucker also gave a good report on Christian Stewardship.

A duet by Marilyn and Jeanette Twiddy "Brighten the Corner Where You Are", was well received and timely.

The Scripture lesson and a good talk about the "Great Men of the Bible" was given by Mrs. Detlor, after which Mrs. Tufts gave a good lesson on enlistment for Bible study.

The missionary for prayer is Miss Greta Gould, of Formosa.

All noticed the power of religion in the recent Coronation. One must reach out to God to get Peace. The Bible is the greatest story ever told and only one world to study it.

After the meeting closed refreshments and a social half-hour were enjoyed by all.

Seventh Wedding Anniversary Marked By Presentation

Yesterday a happy time was spent at the summer cottage of Mr. and Mrs. J. Cathcart, in Foxboro, when 35 members and friends gathered to honor their daughter, Mrs. Frank Ross, and her husband, of Lethbridge, Alberta, on the occasion of their seventh wedding anniversary.

The highlight of the afternoon was a mock wedding with Mrs. Tommie Gilbert as the blushing bride; Mr. Steve Makay, the bashful bridegroom and the father, Mrs. W. Bushell. The officiating minister was capably enacted by Mr. George Dunberry.

Following the mock wedding, Mrs. George Dunsberry presented Mr. and Mrs. Ross with a set of dainty breakfast dishes, and their little two-and-one-half year old daughter, Miss Shelley Ross, with an engraved bracelet. Miss Shelley was baptized the Sunday previous by the Rev. J. C. Rose, by of St. Andrew's Presbyterian Church.

In the evening, a sumptuous pot-luck supper was enjoyed after a delightful time spent in swimming and boating on the Moira.

Mrs. Ross, who has been visiting her parents for the past month, will leave tomorrow, accompanied by Mr. Ross and little daughter, for their home in Lethbridge. Mr. Ross arrived a week ago for a brief holiday in the east.

Riverside School Enjoys Picnic, Makes Presentation

The annual picnic of S.S. 17, Riverside School, was held at the Frankford Park on Wednesday. Previous to a sumptuous picnic dinner the boys and girls enjoyed a time of swimming and baseball.

After the noon meal, Miss Jean Abrams read an appropriate farewell address, and Miss Shirley Howes presented Mr. Rodgers with a handsome leather brief case and a leather belt, for which Mr. Rodgers thanked all for the beautiful gifts.

In the afternoon, prizes were awarded to the winners of the various races and swimming was enjoyed by all in the Trent River.

Belleville Presbytery Y.P.U. Holds Field Day

Despite humid weather, a large number of young people attended Belleville Presbytery Y.P.U. Field Day on Saturday, at Camp Quin-Mo-Lac, on Moira Lake.

Competing softball teams were Hallowell, Bloomfield-Wellers, Scotts-Wallbridge, Mt. Pleasant-Wellmans, Dorcas, Plainfield-Bethel-Zion, Calvin Hill and Gilead. Halloway, Scotts, Plainfield and Gilead went into the semi-finals, with Halloway and Plainfield teams reaching the finals where Plainfield won.

Field Events

In the field events, members of the Plainfield-Bethel-Zion union took 18 points to win over Scotts-Wallbridge by one point. The runner up was Mr. Pleasant-Wellman with 13 points.

The young people enjoyed swimming and picnic lunches during the day. Reta Christie, Presbytery Culture and Recreation convener, was in charge of events.

The Plainfield softball team and all young people finishing in first and second place in track events will represent the Presbytery in the Bay of Quinte Conference Field Day on August 1, Quin-Mo-Lac.

FLOOR SANDING
OLD FLOORS RENOVATED AND MADE LIKE NEW.
NEW FLOORS SANDED AND FINISHED.
GLEN ELLIOT
126 Dufferin Ave. Phone 2000.

NYLON MESH SUMMER PUMPS
Beautiful white summer pumps, all nylon mesh for the coolest shoes on two feet. See these today at Leslie's.
CUBAN HEELS $11.95 to $13.95
HIGH HEELS
AT
Leslie's Shoe Store
"Where Better Shoes for the Entire Family are Properly Fitted"
255 FRONT ST. PHONE 553

WALTER'S APPLIANCES LIMITED
Are Pleased to Announce the Appointment of
MR. CARL KIRK
As Exclusive Distributor of
Filter Queen
THE BAGLESS CLEANING AND HEALTH UNIT
For Belleville, Lennox, Addington, Hastings and Prince Edward Counties.
FOR SALES AND SERVICE CALL
FILTER QUEEN SALES (Belleville)
183½ Front St. Phone 1340, Belleville

SAVE $70.00
We Allow $70.00 Trade-In On Your Old Refrigerator or Ice Box
HONEST REDUCTIONS!!

- FULL WIDTH FREEZER CHEST
- BUTTER CONDITIONER
- FREEZER DRAWER
- SHELVES IN DOOR
- COLORFUL INTERIOR
- MARVELOUS DEPENDABILITY
- ADJUSTABLE SHELVES
- TWO BIG CRISPERS
- MIRACLE CAPACITY

McCLARY DELUXE REFRIGERATORS
A beautiful 9.1 cu. ft. refrigerator, two capacious transparent crispers. 37 pound frozen floor storage space. The interior trim is finished in soft "starlite" green and gleaming gold to bring added richness of color to your kitchen. With it there is that rare combination of style, design, convenience and built-in dependability found only under the McClary name.
REGULAR PRICE $424.00
TRADE-IN . . . 70.00
SPECIAL $354.00
NO DOWN PAYMENT
$17.50 per month
or 58c a day
THE JOHN LEWIS CO. LTD.
WE SELL WE SERVICE WE GUARANTEE
265 FRONT ST. BELLEVILLE PHONE 4920

COLD STORAGE
FUR CLEANING
FUR REPAIRS
COLD STORAGE 2% Tel. 421
WOODLEY FURRIERS 321 Front

HAT Clearance!
$1.00
Children's and all "Green Room" Hats Reduced
Models $4.99
WHITEHOUSE MILLINERY
66 DUNDAS W. (Upstairs) PHONE 4983

ADVICE to the LOVELORN

By HEATHER FARFAX

Wife's Compassion Are Used to Get Her Into Bad Habits

Dear Miss Farfax:

My wife and I have been married about three years, and I love her more than anything in the world, but she is the worried sick soul I don't know what to do.

You see, she is the kind of person who wants to run with the crowd and do everything they do. She loves to go dancing with them and is always buying new things to wear, but the thing that is worrying me most is that she seems to be getting the drinking habit, and it's making her very hard to get along with. The only way I can get along with her is to drink with her, and I have done this until I'm sick of it.

I have a good job and work every day, and I don't have any time for recreation. I am only 28 years old and my wife is the same age.

Please tell me what to do. — C.L. (Ont.).

I wonder if the basic trouble in your situation may not be this last thing you say: that you have no time for recreation. If your wife could not depend on you to take her out in the evenings to dance, she would up some social life to enjoy. It's quite understandable that she should have become lonely and looked for good times wherever she could find them.

It seems to me the very first thing for you to think about is whether it might not be possible for you to find a new job where you could have a normal amount of leisure time to spend with your wife. If you could do this, and then patiently try to find interesting things you could do together, and with your friends, in this leisure time, you might very likely be able to win her gradually away from her unsuitable companions. Surely a good workman such as you seem to be could find a job that would permit him proper time off.

A good way to start doing this would be to go to someone in your town, such as a minister, a doctor, or the head of some community organization, and ask him confidentially talk with him, explaining your situation and saying that you want to get into some work which would enable you to be at home more. I am quite sure you can find someone who would interest himself in your problems and help you to solve it, so I suggest that you set promptly about finding the right person.

She's In The Army . . . Now Can She Get His Address?

Dear Miss Farfax:

A couple of months ago, while visiting in a southern state, I met a boy whom I would like to know better. He is in the army, and because I happened to break my ankle and had to go home before I intended, I wasn't able to give him my address so he could write to me.

I can't write to him, because I know only his name and the camp where he is stationed, not his company or his serial number or anything like that. How could I find out these things, so I could send him a letter?

— Sweetie.

Dear Shirley:

Did this boy happen to mention his home town to you while you were talking with him? If he did, address a letter to him there and it certainly should be forwarded to him. Then, if he was interested enough to answer your letter, and wanted you to write him again, he would tell you the proper way to address it.

You might, of course, try writing a note to the commanding officer at his camp, giving him the boy's name and asking how he should be addressed, and if you get any reply: I'm afraid it's very unlikely that you would. You could also send a similar letter to the American Red Cross, which knows how to find out these things if they feel there is sufficient reason to do so.

If none of these suggestions work out, I'm afraid I don't know any sure way to have a letter reach him.

Fashion Flashes

NICE CHOICE for wear with a boxy suit is a blouse so good that it is done in sheer silk or sheer cotton, in a red or blue or black matelotick print on white. A pretty tailored bow finishes the low oval neckline, and there are cuffs on the short sleeves. Blouse is worn with oblong self-covered buttons.

IT'S SMART to take along a flower-trimmed organdy bag for action or sidboard use. Blue cord, and blue, gold and white beads intermingle in an intricate pattern down the front of a white wool cardigan.

A

PLAN GIFT OF SHIP

WASHINGTON (AP) — The United States Navy is taking the light aircraft carrier Belleau Wood out of "mothballs" for possible transfer to France for the defence department said Wednesday. A spokesman said France has requested the loan of a second small carrier. A sister ship, the Langley, already has been loaned to the French and renamed the Lafayette.

Answers to Beauty Question

Women often ask how large pores can be treated. One's answer is to apply a mild astringent, such a good quality witch hazel.

By HELEN FOLLETT

SALESWOMEN at cosmetic counters hand out toiletries to the cash customers and answer numerous beauty questions every day.

A common query seems to be, "What's the difference between a skin tonic and an astringent?"

The answer is that tonics have a stimulating influence and also contain an slight degree of astringents, on the other hand, are applied to improve the texture of the skin because they help pores to contract. They are also recommended to tighten sagging tissues. They should always be applied on a clean skin surface.

As cold contracts the skin naturally (ice is a good astringent for facials), it is wise to put these tightening lotions on after the face has had a cold water rinsing.

There seems to be an equal amount of confusion about astringent cream bases. Vanishing cream type foundations are satisfactory since they contain a dry skin. Put on little dabs here and there on cheeks, forehead and chin. Then, blend them until the entire facial area has been covered. Continue with friction until the cream has done a disappearing act. There will be enough left to give powder and rouge a firm hold. It should not be necessary to repeat make-up for hours.

For evening, when neck and shoulders require treatment, use a liquid powder foundation. It can also be applied to the face. When playing with this item, follow directions carefully. You may think you know how to use them, but chances are that the chemist who compounded them knows even better.

Liquid powders come in many tones and shades. It is necessary to select one that matches the natural skin coloring. Some are applied with a pad of absorbent cotton, then the skin is rubbed dry so that they are not used only to impart that soft, velvety

Readers' Friday Column

By Mary Moore

Question:

About Oct. or Nov. 1952 I cut out your receipts for Hermits and Brownies . . . but lost them and now want to make them again. I liked them very much . . . Mrs. A. D.

Answer:

Hermits

Three-quarters cup shortening (1-2 butter, 1-2 shortening is best), 1 1-2 cups firmly packed brown sugar, 3 beaten eggs, 2 1-2 cups sifted cake flour, 2-4 teaspoon baking soda, 1-2 teaspoon each cinnamon, nutmeg, salt, 1 cup seedless raisins, 1 cup chopped walnuts. Cream shortening until fluffy then gradually add sugar while creaming; beat in beaten eggs. Sift 3 cups of the flour, with the soda, spices, and salt and stir into mixture. Dredge raisins and nuts with remaining 1-3 cup flour, then stir them in. Drop from greased teaspoon onto buttered cookie sheet about 2 inches apart. Bake at 375 deg. Fahr. for about 15 minutes. Four dozen.

Brownies

One-half cup shortening, 1 cup sugar, 2 beaten eggs, 2 oz. (2 squares) unsweetened chocolate (or 6 tablespoons cocoa plus 3 tablespoons melted shortening), 3-4 cup sifted cake flour, 1-4 teaspoon each baking powder and salt, 3-4 cup chopped walnuts or pecans (or seedless raisins). Cream the shortening until it is fluffy and gradually cream in the sugar. Beat in eggs and melted chocolate (or cocoa). Sift flour, measure and sift it with the baking powder and salt, then add it with the nuts. Spread in greased pan 9x8x2 inches and bake at 350 deg. Fahr. for about 30 to 40 minutes. Cut into squares while hot with sharp knife. Sprinkle top with powdered sugar if desired. Remove from pan when cold.

Question:

Received your answer and want to thank you. I tried the marshmallows and they were a complete flop. They were stringy and sticky. When turning the mixture from the bowl of the mixmaster it stretched and stretched and my husband had a good laugh. (I used the dairy thermometer but it registers only 240 deg. Fahr. would that be the trouble?).

The recipe I use for Fig Bars is your Fig Filled Cookies: 1 1-2 cups shortening, 2 cups white sugar, 2 eggs, 3 1-2 cups sifted cake flour, 1 teaspoon each soda and vanilla, 1-8 teaspoon salt, 1 1-2 cups sour milk. Cream together shortening and sugar. Measure sifted flour and sift it with salt and soda. Add dry ingredients alternately with the sour milk, beating smooth.

Since these bars are moist they mold after 7 or 10 days. If making half the quantity divide dough into 2 equal parts. Make each into long roll in hands and roll to 1-4 inch thickness, 2 1-2 inches wide and 8 or 9 inches long. Roll out on heavy wax paper. Put filling along its centre of the roll, wet lower edge all around and folding it with the wax paper fold the other half of the roll over, making a long slender roll. Seal edges using a fork. Transfer to fill covered cookie sheet, bake at 375 deg. Fahr. until golden.

Filling—(this quantity for half quantity above) 1-2 lb. figs, 1 cup water, 1-4 cup sugar, 1-2 tablespoons flour. Cut up figs, put sugar and water till mushy. Mix flour and sugar and add. Boil till thick.

Is a dairy thermometer same as candy thermometer. Could I have a recipe for nice cooking tongue? Thanks for pineapple recipe, it turned out lovely. How many calories in green string beans?

Dieting is hard, but your encouragement makes it a little easier for us fellas.—Vicky.

Answer:

Thank you immensely for this detail for making fig bars. I know others beside myself will clip and make them.

No a dairy thermometer registers much lower than a candy thermometer. You should have a candy thermometer that registers 400 deg. Fahr. I am sending you the recipe for Boiled Tongue. One-half cup green or string beans contains 40 calories. The stretchiness of the beaten marshmallow mixture, I think, indicates it was boiled too long. You should remove it from the heat the instant the temperature reaches 240 deg. Fahr. If you would like another much more involved recipe let me know.

Need money?

Get $30 to $1000 fast at HFC on your own signature. No bankable security needed. Up to 24 months to repay. Phone or stop in at Canada's largest, most recommended consumer finance organization.

MONEY WHEN YOU NEED IT

HFC HOUSEHOLD FINANCE

32th year in Canada

J. L. Fletcher, Manager

17 Bridge St. East, second floor, phone 2750

BELLEVILLE, ONT.

GOOD MANNERS

By Mrs. BEECKMAN

Here It Is Again . . . The Best Man "Racket"

Dear Mrs. Beeckman,

Recently my husband drew best man at the wedding of a friend of his. And my question is about what occurred? Of course my husband knew that he was supposed to take care of the clergyman's fee, but he didn't suppose that he was to take care of it by paying it himself! But when the groom didn't hand him the fee to give to the clergyman, my husband mentioned it casually, thinking that the groom was too excited to have remembered it. But not at all, the groom told my husband that the best man always provides the fee he is to give the clergyman, in the groom's name. (Previously, the bride-to-be had told my husband that the best man was expected to buy the flowers for her bridesmaids, and the corsages for both mothers. We did object to this as unnecessary strain on our very-limited budget.) Have you ever heard of such demands on the best man? — Puzzled.

The Best Man's "Fee" Will Vary

Yes . . . unfortunately I have heard many times about this persistent, and really dishonest "fraternity" regarding demands on the best man. Do many readers write to complain about this racket? Very often when a groom invites his best man to be also his brother, to be his best man, he seems to have chosen him for his "sound financial standing", not to give him the honorary position that being a best man is supposed to be. It's an outrage . . . and the only way to meet such an awkward possibility for the best man to make inquiries as to what is expected of him. Actually the best man has only two "financial responsibilities": (1) to provide the attire, whether his own or to be bought or to be rented, he is to wear at the wedding; and (2) to give a wedding present to the bride-to-be. It is the groom who provides the fee to the clergyman.

Printed Engagement Announcements Need Vie In Good Taste

Dear Mrs. Beeckman,

I have just received my engagement ring, and when my fiance comes home for his next leave, my mother and father are planning to give a small dinner to announce the engagement.

1. Is it necessary to invite any of my fiance's relatives other than his mother and father?

2. Should the printed engagement announcements sent to all relatives on both sides who are not invited to the dinner, and to friends of his and mine?

1. How many of your fiance's relatives invited to the dinner depends on convenience, and also on how many of your relatives are invited. You should invite only his mother and father if you are inviting none of your relatives.

2. Printed or engraved engagement announcements are not in good form or in good taste. Before the engagement dinner you should personally tell the news to or write notes to your relatives and friends, and your fiance should tell or write his relatives and close friends . . . these notes do not have to be invited to the dinner. In the notes you should tell how he chose the secret until the date you tell them is to be the announcement-date.

CERTO MAKES BETTER jam IN 1/3 THE TIME AND IT'S SO SURE!

By ALICE ALDEN

Some of the most beautiful yet practical clothes seen in many a season are of hand-woven ribbon fashions that are distinctly an investment. Ann Fletcher, a leader in hand woven design, veers away from the usual afternoon and evening things to do a distinguished daytime costume of sweater and skirt. The black cashmere pullover is embellished with collar and cuffs of black and white ribbon hand-woven in a wide effect. The skirt is woven of the same ribbon. This is a town or country costume that is as easy to pack and smart and useful to wear in town or en route.

Experts Say

By THE CANADIAN PRESS

Fussy housewives needn't fret too much if hubby comes home after a week-end fishing trip with a mess of fish—freshwater or salt. The fisheries department at Ottawa has come up with what it says is a sure-fire way to cook fish without causing odors.

Take Hippers, for instance, one of the smellier types of fish. Simply wrap in aluminum with the ends twirled to ensure tightness and bake in a 450-degree oven. Five minutes is usually plenty of time.

No Smell Left

"There is no smell left, even in the oven," says Helen McKercher, the department's senior home economist. "The natural juices and the smoked flavor are preserved in the fish."

The method can be used for all kinds of fish. It is ideal for Atlantic salmon which now-is reaching the market. Besides eliminating odor, there is no need to scale or pass. The salmon is wrapped and put on the broiler.

Cooking Time

Economists recommend 10 minutes' cooking for each inch of thickness. A nine-pound salmon would take about two hours. Smaller fish need about twice as long.

Miss McKercher insists that fresh fish has no odor. Too often the smell starts before the cooking because fish is not fresh.

Women arriving at the fisheries department for a demonstration and hoping to be led to the laboratory by a fishy smell have been disappointed. Even after eight or 10 fish in the oven the air is odorless.

Freshness depends on good storage at a reasonable cost, Miss McKercher uses fish at least four days after they are caught. If housewives refused to buy fish with the slightest smell, she says, they would soon see that the fish was kept well preserved.

A bit of salt and rinsing in warm water removes odor from the hands. Dishes should be washed in a vinegar solution—two tablespoons of vinegar to a pint of water.

Treat Sauces

Even a basket of fishing by Canadian Line. Materials the following sauces is suggested to add zest to trout.

Cherry-almond sauce: One quarter lb. salted almonds, one quarter lb. butter, one half cup dry cherry wine and one quarter teaspoon tarragon herb.

Blanch almonds by dipping quickly in boiling water, then peel; shave with sharp knife. Melt butter in deep saucepan; add almonds; brown 3 minutes, stirring constantly. Remove from heat; add sherry wine. When thoroughly heated, pour over trout. Serve piping hot.

Wife Preservers

Warn your children never to swerve a bike that gets away and blows into power lines! Tell them to leave it, but to tell you about it so that you can report it to the power company. If the bike, held by a dangling leg or wire, has a power line, the child touching it may receive a fatal charge of electricity.

SPECIAL OFFER!

Cashmere Bouquet BEAUTY SOAP

Candy Jones (Mrs. Harry Conover) tells readers her models to bathe daily with gentle Cashmere Bouquet Beauty soap . . . why don't you try it, today?

4 FOR 29¢

SHANNONVILLE

SHANNONVILLE — Mrs. D. Thompson, of Stirling, visited Mrs. Oscar Sager on Sunday. Mrs. Sagar has been on the sick list for some time.

Mr. Jim MacFarlane took tea on Sunday evening with Mr. and Mrs. Marrisette, of Marysville.

Miss Sylvia Jean Lazier is spending a few days with Mrs. Fred Wood, of Clinton.

Take Hippers, for instance, one of the smellier types of fish. Simply wrap in aluminum with the ends twirled to ensure tightness and bake in a 450-degree oven. Five minutes is usually plenty of time.

Mrs. and Mrs. Willis Wilson and Mary Elizabeth spent Saturday in Eganville.

Mr. Jim MacFarlane and Miss Grace Cox called on Mrs. Clayton Harvey of Marysville, on Sunday.

Mrs. Margaret Smith spent Sunday at the home of Mr. and Mrs. Ralph Tripp and family, of Bloomfield.

Mr. M. Reager, of Oshawa, was a Sunday guest of Mr. and Mrs. Gordon Sagar.

Fishing is reported to be good here. One party secured nine pickerel on Sunday last.

Mr. and Mrs. Earl Keene and family, of Belleville, and Mrs. Dan Kincaid, of Roslin, were Sunday guests of Mr. and Mrs. Willis Wilson.—

Miss Gordenia Cumming, Corbyrville, was the week-end guest of her grandmother, Mrs. Robert Kincaid.

Bride-to-be Honored

The ladies of the Shannonville United Church gathered at the home of Mrs. Stanley MacDonald to honor a bride-to-be, Miss Audry Scott, daughter of Rev. and Mrs. Scott, on Monday evening last. The younger ladies made a "Bride's" quilt while the elder ones hemmed colored dusters and embroidered their names on each one. The gathering was called to order and Mrs. Irene Rainey made the presentation of an Irish linen banquet cloth and varieties of Italian art work. Refreshments were served, consisting of cookies and sandwiches, by the hostess. All wished Miss Scott much future happiness.

Mr. and Mrs. Willis Wilson called at the home of Mr. and Mrs. Dave Garland on Tuesday evening.

Mr. Walter Brant has accepted a job in Milhaven at the new I.C.I. plant, which is being constructed there.

-GRENIER-

Sheer!

HIGH waist too!

Here is something new in a sheer garment—a sheer high waist. Yes, all the gossamer lightness of sheerest nylon elastic and magnificent fit still has all the control you want—and so pretty, too.

Style No. 1319—S, M, L

Matching bra in nylon taffeta and nylon marquisette.

Style No. 8295, A, B and C cups.

C. J. GRENIER LIMITED MONTREAL

T. V. Viewers . . .

DO YOU RECEIVE CHANNEL 8?

You Will Receive It Better With An Antenna From

BOOTH RADIO & TELEVISION

Enquire Today

ABOUT YOUR INSTALLATION OR CHANGE TO AN ALL - CHANNEL T.V. ANTENNA

You Will Be Surprised How Reasonable It Is To Own The Best

An All-Channel Antenna With Electric Rotator

YES — YOU MAY CHANGE TO AN ALL-CHANNEL ANTENNA FOR AS LITTLE AS $28.00. BUDGET TERMS ARRANGED IF DESIRED.

BE PREPARED FOR T.V. CHANNEL CHANGES

CALL TODAY

BOOTH RADIO AND TELEVISION LTD.

170 FRONT ST. OPPOSITE CITY HALL PHONE 5198

Greek Government Asked to Judge Beauty Contest

A beauty contest now being held in Athens to elect the lucky girl who will go to Long Beach, California, as Miss Greece of 1953 to try for more fame and fortune, is being given such wide publicity that this picture of the contestants wearing bikini bathing suits came under the attention of government and church leaders. As a result, the premier was petitioned by the bishops that beauty contests be banned once and for all before "causing irreparable harm to the morals of Greek youth." The contestants are posing with Mr. Andreacopolous, one of the judges and president of the Greek Writers' Guild."— Central Press Canadian.

Develops Hibernation Technique

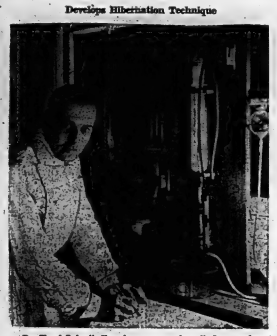

Dr. Henri Laborit, French surgeon and medical researcher, is shown at Val-de-Grace Hospital, Paris, where he and colleagues developed "artificial hibernation" to a degree never before attained. The art of "A.H." is reported to have practically eliminated the often fatal effects of operative and post-operative shock, cutting battle casualties in Indo-China and frequently saving lives of premature babies. Medical authorities suggest it may be a major development in medicine and surgery. — Central Press Canadian.

WALLBRIDGE
Revisits Early Home After 42 Years

WALLBRIDGE. —Mr. and Mrs. Haley Allan of Calgary, Alberta, were recent guests of Mr. and Mrs. Frank Harris. Mr. Allan was born in Wallaceburg and attended O.B.C., Belleville, and is a nephew of Mrs. Martha Harris.

He went west 42 years ago and this is his first visit east since that time. He owns and operates a large lumber company and hardware store in Calgary and on Thursday last Mr. and Mrs. Harris accompanied them to Bancroft and to Tory Hill, where at one time his parents, Mr. and Mrs. John Allan lived.

Father Purchased Timber

His father purchased 600 acres of timber at Tory Hill and worked getting out timbers for a number of years when a forest fire burned a large part of their timbers and it was then their son, Haley, decided to go west after taking his course at the O.B. College.

He also has two brothers, Ed and Ern, who live near his home and a sister, who visited here last winter from Eston, Sask.

They have many relatives here and he was glad to be able to visit his aunt, Mrs. M. Harris, who is in her 97th year and she enjoyed seeing her nephew after all those years.

Mr. Gordon Carr and Miss Isabel Galbraith of Trenton, spent Sunday evening with Mrs. Dorothy Wannamaker.

Quite a number attended the show during last week. In see "A Queen Is Crowned" and report a good picture of the coronation.

During the hot weather quite a number are enjoying bathing and boating pleasure at the beaches.

Mrs. German Moore spent the past week with her son and daughter-in-law, Mr. and Mrs. Jim Moore of Norwood.

The farmers were busy during the past week cutting hay as the weather has been favorable.

Mrs. Dorothy Wannamaker spent Sunday with her aunt, Mrs. Keith Aida of Stirling and Sunday evening entertained Mr and Mrs. Spence and family of Frankford at her home.

Congratulations to Mr. and Mrs. Jack Hendrick on the arrival of a baby boy, June 23.

Girls' Supper Club

Members of the Supper Club met at the home of Mrs. Roy Woods it being the eighth meeting for the summer. Ten girls were present.

The meeting opened in the usual way followed by the business period in which it was decided to have a group supper on July 1, in the church dining hall.

Judging was then discussed on the characteristics of a good tea biscuit and tea biscuits that were brought from their homes were put into different variations.

Their leader demonstrated and discussed "Home table service, and table manners". It was emphasized that table etiquette is an art of everyday livi g.

MARSH HILL

MARSH HILL. — The Marsh Hill school pupils and their teacher, Mrs. J. L. Good, attended the field day Friday at the O.S.D. sponsored by the Sidney Trustees Association.

Several from here attended the anniversary services Sunday at Hallowey, when Rev. Lloyd Sheeten was the guest speaker.

Mr. and Mrs. Fred Campbell were dinner guests Sunday of Mr. and Mrs. Roscoe Robson, of Hallowey.

Mr. and Mrs. Allyn Frankle and family were guests Sunday of Mr. and Mrs. Harry McMullen, of Holloway.

TAKE A LOAD OFF YOUR FEET
RIDE A BICYCLE
CHEAP TRANSPORTATION To Take the Headache Out of Your Budget.
Bicycle Accessories
Tires & Tubes
Carriers & Kickstands
Lamps, Bells, Horns
BASEBALL & SOFTBALL Supplies
STEPHEN LICENCE LIMITED
"The Cycle Centre"
290 Front St. Phone 963

BUSH'S
AMBULANCE SERVICE
Two Completely Equipped Ambulances
24-HOUR SERVICE
HOSPITAL BEDS — WHEEL CHAIRS TO RENT
Operated by the
BELLEVILLE BURIAL CO.
FUNERAL HOME
PHONE 2100

CARBURETION
IS A KEY TO
BETTER ENGINE
PERFORMANCE!
Have your Carburetor serviced Regularly by our trained Carburetor mechanics. You'll get more miles per gallon of gasoline and smoother engine operation.
QUINTE BATTERY SERVICE STATION
6 Dundas E. Phone 3458

FOR ALL
ELECTRIC WIRING
and
APPLIANCES
SEE
W. H. OLIPHANT
(NEXT TO LOBLAWS)
Phone 1290

FOR YOUR DAIRY NEEDS SINCE 1916
Have You Tried Our BUTTERMILK?
REID'S DAIRY
PHONE 2340

LUMBER
ROOFING
INSULATION
E. D. MOTT LUMBER & BUILDERS' SUPPLIES
270 Front St. Phone 1853

RIGGS
Motor Sales Ltd.
224 PINNACLE STREET
Phone 116
FORD - MONARCH CARS
FORD TRUCKS
FORD TRACTORS
HIGH CLASS SERVICE
GENUINE FORD PARTS and ACCESSORIES

ESSO
Oil Burners
$375.
Completely Installed
With 200 gal. tank, fuel gauge, ventalarm, piping, wiring and controls.
$55. Down
$9.57 Monthly
For 36 Months
Low finance charge of 4% included in above terms.
MOIRA HEATING LTD.
40 East Bridge St. Ph. 4790

A COMPLETE LINE OF SMALL WATERCRAFT
Made in Peterborough by the
CANADIAN CANOE CO. LTD.
Belleville Agents for EVINRUDE OUTBOARD MOTORS
The Motor with all the finest features
UPTOWN TIRE and BATTERY SERVICE
301 Pinnacle St. Phone 2222
BELLEVILLE

ELECTRIC MOTORS
We carry a large stock of NEW and USED MOTORS — BLOWERS —EXHAUST FANS — CIRCULATING FANS — RESIDENTIAL FANS — INDUSTRIAL FANS — DOMESTIC SUMP PUMPS — CHICK BROODERS
We are also the agents in this district for CENTURY MOTORS and PARTS and carry a large stock of motor parts of all makes.
We have a well equipped shop for repairing any electric motor and are ready to buy, sell, exchange or repair your motor at any time.
ALL WORK GUARANTEED. NO JOB TOO LARGE. NO JOB TOO SMALL
Phone: DAY or NIGHT — 722
R. P. ORNE'S
ELECTRIC MOTOR SERVICE
360 BLECKER AVE. BELLEVILLE

IT'S TIME TO RE-TIRE YOUR CAR

DRIVE IN NOW FOR TIRES FOR EVERY PURPOSE.
DELINE'S TIRE SHOP
YOUR AUTHORIZED FIRESTONE DEALER
223 Coleman St. Phone 3311

BETTER AUTO REPAIR WORK
BY EXPERIENCED MECHANICS
Our Shop Has All the Latest Equipment to Assure You the BEST in Motor Repair and Service.
ELLIOTT MOTORS LIMITED
24 Dundas Street West BELLEVILLE
Phone 3326

A GOOD DEAL—
And a Good Deal More—
For a Good Deal Less!
WEST END MOTORS LTD.
123 Front St. 120 Front St.
Phone 4840

EAVESTROUGH INSTALLATIONS and REPAIRS
A Specialty
Free Estimates
Prompt Service
Quality Workmanship
CHAS. L. HYDE & SON LTD.
225 FRONT TEL. 32

RELAX OVER A SNACK
We take real pleasure in serving you with Fish and Chips and Light Lunches . . . You'll enjoy our many modernly appointed facilities. Modern Lunch Bar and Tables for Your Convenience.
FULL COURSE MEAL
45c up
HOURS 7 A.M. TO 8 P.M.
CHOY'S FISH & CHIPS
15 Footbridge — Phone 2904W

REPAIRS
A Needle to an Anchor
Trucks to Toys.
Chemist Balances to Track Scales.
Vacuum Cleaners to Industrial Motors.
PARTS MADE TO ORDER
In Steel, Bronze, Aluminum
MACHINISTS, WELDERS, ELECTRICIANS
Welding Gas and Supplies. Bottled Gas — Propane
THE GREENLEAF CO.
19 Foundry St. Phone 53
BELLEVILLE

MOTOR TUNE UP?
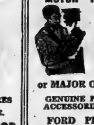
CLASS "A" MECHANICS ONLY
or MAJOR OVERHAUL?
GENUINE PARTS AND ACCESSORIES FOR ALL FORD PRODUCTS
BELLEVILLE MOTOR CAR COMPANY LIMITED
Bridge & Coleman. Phone 527

FOR TOP QUALITY DIAMONDS and WATCHES
At Reasonable Prices
IT'S BARRETT'S
Where location in the low-rental area makes it possible to pass on savings to customers that would ordinarily be absorbed by high overhead.
FREE and EASY PARKING.
SAME PRICES: Cash or Budget
The F. M. BARRETT Co.
191 Cannifton Rd. — Belleville

LESLIE'S Shoe Store
McBRINE BAGGAGE
TRAVELLING CASES TRUNKS — UTILITY KITS HANDBAGS
BRIEF CASES — BILLFOLDS All Leather Goods Installed FREE
ONE-STOP LAY-AWAY PLAN
LESLIE'S SHOE STORE
255 Front St. Phone 853

WHY SEARCH FOR
GOOD WATCH REPAIRING

We know what makes 'em Tick, and how to Repair 'em when they don't.
PAUL MERCIER
McCarthy Theatre Bldg.
Phone 3333

LOCAL and LONG DISTANCE

Specialized STORAGE SERVICE
CLEAN, PRIVATE BINS
Each piece of your furniture given careful attention.
FOX CARTAGE AND STORAGE LIMITED
Phone 1948
BELLEVILLE

BE MODERN
MODERN CLEANERS and DYERS
PHONE 2277
EXCLUSIVE "FORMULA" CLEANING
GO MODERN

HARRY SMITH
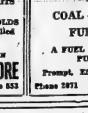
ICE
COAL — WOOD
FUEL OIL
A FUEL FOR EVERY PURPOSE
Prompt, Efficient Service
Phone 2971 153 Pinnacle St.

EMPEY HILL

EMPEY HILL. —Mr. Bernard Hollinger of Foxboro, was Thursday evening guest of Mr. and Mrs. C. Marisette.

Mrs. William Alexander of Napanee, spent Friday with Mr and Mrs. Joe Hunt.

Mr. Glen Waddingham spent the week-end in Peterborough, with relatives.

Mr. and Mrs. Walter Hudson were recent guests, of Mr. and Mrs. Arnold Hudson.

Mr. J. McFarlane and Miss Grace Cox, of Shannonville, renewed acquaintances here on Sunday and spent the day hour with Mr. and Mrs. C. Marisette.

Rev. William Parker, of Napanee, was in charge of service in the United Church on Sunday morning in the absence of Rev. H. S. Cooke, who has been a patient in Kingston General Hospital.

Mr. and Mrs. Roy Stafford and Mary, also Mrs. E. Stafford of Napanee, were Sunday guests of Mr. and Mrs. Douglas McClain south of Peterborough.

Mr. and Mrs. Robert McFarlane of Shannonville, called on Mrs. Catherine Tucker one afternoon recently.

Mr. and Mrs. Douglas Phinney of Belleville, also Mr. and Mrs. William Bell, were Sunday afternoon guests of Mr. and Mrs. Wesley Ray, at Springbrook.

Mrs. Robt. Harvey has arrived home after spending some time with Mr. and Mrs. E. Ford and family of Fort Dover.

Mr. and Mrs. James Tucker and Wendy of Napanee spent Sunday evening with Mr. and Mrs. K. Tucker.

Mrs. Willis Kimmerly of Clayton, N.Y., was a recent visitor of Mr. and Mrs. Harold Kimmerly and Mr. F. Kimmerly.

Mr. and Mrs. H. Kimmerly recently entertained a few relatives in honor of the birthdays of Mr. Fred Kimmerly and Miss Vera Dudgeon of Selby.

AGED TWINS

CALGARY (CP)—Believed Alberta's oldest twins, Mrs. W. R. McMurtry of Bearberry and her brother, C. H. Stanley of Calgary, celebrated their 81st birthday here by browsing through old family albums.

SCOHARIE

SCOHARIE— Mrs. John Shaw spent several days last week with Mr. Lawrence Burford at his cottage, Glenora Road, while he is in her 97th year and she enjoyed seeing her nephew after all those years.

Mrs. Burton Hobson has improved the comfort and appearance of her home with a new porch and a fresh coat of paint.

Miss Norma Foster is entertaining Miss Audrey Sellers, Yorkshire, England, for several days this week. Miss Sellers is a delegate from the Junior Farmers' England. Miss Foster entertained a group of Junior Farmer and Institute members at her home Tuesday evening in honor of Miss Sellers and the other English delegate, Mr. John Pitchhall, who is staying with Mr. and Mrs. Cornfield, Amelias-burg.

Mr. Ed. Leavitt is spending sometime with Mr. and Mrs. Norman Leavitt.

Miss Norma Foster and Miss Sellers were guests of Miss Mary Lou Black at the June Fete on Wednesday.

Mr. and Mrs. Lyle Leavitt and Ronald of Wooler, were recent guests of Mr. and Mrs. Norman Leavitt.

Mrs. Norman Leavitt and Catherine, Mrs. Horald Isted and Mrs. Ed. Leavitt were Friday supper guests of Mr. and Mrs. Ray Young, Picton.

YOU CAN WIN

5.00
EACH WEEK IN THE BELLEVILLE
MERCHANTS' "STAR" CONTEST
A NUMBER OF BELLEVILLE MERCHANTS ARE CO-OPERATING IN THIS CONTEST WHICH GIVES ITS READERS AN OPPORTUNITY OF WINNING A WEEKLY PRIZE OF $5.00.
The Belleville Merchants' "STAR CONTEST" will run in each Friday's issue of The Ontario Intelligencer.
WATCH FOR IT!
The contest is easy. All participating advertisements are identified by a star, and in one of these advts. a word will be scrambled. Read the advt. find the scrambled word — unscramble it and send it with the name of the advertiser in whose advt. it appeared, to the Contest Editor, Box 190, Ontario Intelligencer. The winner will be drawn from among the correct answers, and a cheque promptly mailed.
LAST WEEK'S "STAR CONTEST" WINNER IS
Mrs. Ron Frolick
21 ALBERT ST. BELLEVILLE ONT.

List of Promotions For B.C.I. and V.S.

NOTE:

1. Names are arranged alphabetically within the classifications indicated.

2. Students whose names appear in the Honors groupings have achieved an average of 75% or over on their aggregate marks and not less than 50% in any subject.

3. Where a subject appears in brackets following a student's name it indicates that the student lacks standing in this subject to give him a clear pass and to qualify for the certificate or diploma concerned.

4. In Grades XI and XII of the General Course proficiency obtained in Departmental subjects is listed as follows:

75% - 100% inclusive, I; 66%-74% inclusive, II; 60%-65% inclusive, III; 50%-59% inclusive, C.

5. Partial Promotion in Grade XII, General indicates that a student has not achieved promotion to a higher Grade but has been granted standing in the subjects listed after his name.

G. E. CURRIE, Principal.

General Course

The following students have successfully completed the first year of the General Course except where a deficiency is indicated in brackets:

GIXA

Honors—Anderson, Leslea; Arnott, Margaret; Butler, Gregory; Campbell, Rosetta; Casey, Geo.; Clare, Mary Catherine; Daniel, Alan; Duesberry, Janet; Durno, Gary; Elliot, Marilyn; Fairman, Barbara Joan; Farnsworth, Mary; Galway, Michael; Gibson, Pauline; Gourley, Ronald; Hales, Diane; Hamilton, Sheila; Hunter, Ardelle; Kemp, Dean; Langlois, Lawrence; Musgrove, George; Robb, Andrew.

Pass—Buchan, Molly; Clarke, Sharon (Sc. Eng.); Cowles, Mary Ann; Cummins, Gordenia; Deacon, David (Lat.); Dickens, June; Downey, Richard (Sc.); Ghent, Susan; Grandame, Melvyn (Lat.); Hall, Joanne; Hurst, Richard; McLaughlin, Jack; Moody, Eric (Lat.); Mossman, Fred (Sc.).

GIXB

Honors—Adams, Kenneth; Bird, Richard; Fritz, Stanley; Gray, Anna.

Pass—Alexander, Garry (Sc., Fr.); Anderson, Robert; Beeby, Eric (Fr.); Belch, Marilyn; Berry Ronald; Bilanski, Anne; Blair, Heather; Booth Robert (Soc. St., Math.); Brown, Barbara (Eng., Fr.); Bushill, Gloria; Campbell, Adrienne; Carr, Darryl (Eng. Soc. St.); Casselman, Gail (Math.); Cummins, Lewis; Denyes, Jack (Math., Fr.); Dickie, Bill (Sc., Fr.); Ducette, Annette; Evans, Randall; Ferguson, Geo.; Green, Jeanette (Math.); Hagerman, Carl; Hatfield, Carolyn; Hobbs, Dorothy; Hobbs, Edmund; Holgate, Judith; Horwood, John (Shop); Huddleston, Marilyn; Kingston, Charles.

GIXC

Honors—LaRue, Shirley; Livingston, June; Lundy, Anne; McFee, Marilyn; Milligan, Helen; Moorcroft, Margaret; Payne, Barbara; Pearce, Richard; Phillips, James; Plane, Lois.

Pass—Hull, Robert; Judge, Bruce (Fr.); Keyworth, Thomas; Ladoucier, Sheila; Lewis, James (Math.); Luck, Patricia; McLaurin, John (Math.); Mansfield, Deanna (Sc.); Meale, Robert (Fr.); Meldrum, Leigh; Muirhead, Wayne; Murphy, Francis (Fr.); Muslow, Betty; Oliphant, Nancy (Fr.); Osborne, Carole; Parsons, Shirley (Sc.); Parson, Walter; Pearce, Mary (Math.); Rankin, Alvin.

GIXD

Honors—Burkitt, Helen; Dobbs, Bruce; Elliott, Robert; Gatland, Roy; Payne, Kathleen; Phillips, Ivan.

Pass—Anderson, Judith; Arbuckle, Kenneth; Beeby, Graham (Eng., Fr.); Bertrand, Paul; Cook, Mary Lou; Farrar, Larry (Eng., Agr.); Little, Diane; Loft, Donna (Fr.); McKillop, Gwendolyn; Mason, Bill; Peacock, Daniel (Fr.); Potter, Margaret; Rikley, Frederick (Eng.); Smith, Gail; Thompson, Sharon; Tucker, Frances; Wannamaker, Elaine (Eng., Soc. St.).

GIX E

Honors—Prest, Thelma; Robson, Sandra; Rosen, Merle; Sinclair, William; Slavin, Margaret; Stafford, James; Stocks, Sandra; Thom, Marion; Thompson, Carole; Walkom, Donalda.

Pass — Alexander, Ross; Hannafin, Carrole (Soc. St., Fr.); Redner, Beverly; Rodgers, Gail (Fr.); Rogers, Arthur; Schwab, Stephen (Lat., Sc.); Skillicorn, Pamela; Slade, Diane; Stephanson, Garfield; Stoliker, Norman; Stratton, Carson; Strome, Edward; Wamboldt, James (Lat.); Yeotes, Tula (Math.); Yosepenko, Marjorie (Math., Fr.)

Honors—Juby, Esther.

Pass—Bertrand, Helen (Comm. Work, Phy Ed.); Brearley, Patricia; Bush, Gwenyth (Fr.); Clark, Margaret; Cranston, Galia; Cross, Betty; Foresteil, Maureen; Jenkins, Helen; Laing, Alta (Fr.); Wodzak, Sylvia.

The following students have successfully completed the first two years of the General Course and have qualified for the Intermediate Certificate except where a deficiency is indicated in brackets.

GXA

Honors—Bonny, Isabel; Brown, Beverley Anne; Butler, Cara; Catton, Dawson; Donaldson, Lorna; Fox, Beverley; Fuke, John; Forrester, Anne; Garlepy, Marilyn; Green, Edward; Hagerman, Fred; Hunter, John; Hurst, Josephine; Jordan, Robert; Kells, Sheila; Phillips, Ruth; Quickert, Siegfried; Shier, Sheila; Spencer, Lois; Tucker, Larry; Wilkes, Willo.

Pass—Corrigan, Margaret; Currie, Sheila; Fleming, Mildred; Haig, McLean; Parker, Collin; Roper, John; Smith, Donald; Thom, Allan; Wannamaker, John.

GXB

Honors—Adams, Carolyn; Annis, Barbara; Carter, William; Day, Jacqueline; Hall, Pauline; Mondeville, Jeanine; Pringle, Donald; Vaughan, Robert.

Pass—Andrews, George; Aselstine, Douglas; Belch, Yvonne; Bowerman, June; Brant, Lillie; Breach, Doreen (Math.); Buck, Donald (Eng.); Buskard, Cameron; Cavers, Suzanne; Cornish, Jean; Coulter, Cameron; Daniel, Cynthia (Math.); Dever, Barbara; Fisher, Sheila (Math.); Fordyce, Ronna; Gault, William; Glen Arlene (Math.); Guthridge, William (Fr.); Hull, Clara, MacDonald, Donna (Math.)

GXC

Honors — Lowe, Jacqueline; Miller, Toni; Pappas, Mondo; Poste, Carol; Pringle, Carol; Reed, Donald; Rose, Betty.

Pass — Dalrymple, Darlene (Math.); Geneja, Jan; Hall, Carl; Ireland, Robert; Kellar, Shirley (Math.); Lennox, Albert (Math., Fr.); Little, Carolyn; MacDonald, Jack (Math.); McElrath, Barbara (Math.); McLeod, Margaret (Fr.); Masse, Raymond; Mastin, Beverley; Meyers, Robert; Morris, William; Payette, Charles; Putman, Harold; Reese, Marilyn (Math.); Reid, Carl; Reid Gloria; Robson, Peter; Wallis, Lorna.

GXD

Honors — Rowland, Patricia; Shoemaker, Joan; Sine, Ralph; Stewart, Shirley; Valleau, Joyce.

Pass—Carter, Russell (Math.); Helm, Barbara (Math.); Parks, Margaret; Rushnell, John; Seeley, Margaret; Simmons, Patricia; Smith, Leslie (Fr.); Stewart, Carol; Thrasher, Donald (Math.); Trounce, Richard; Vincent, Freda; Wallbridge, Donald; Wallis, James (Math.); Walsh, Joan (Home Ec.); Wickett, Barbara; Wodzak, George; Wood, Douglas; Young, Sally.

The following students in Honor and Pass groupings of Grade XI General have successfully completed the third year of the General Course in all subjects except where a deficiency is indicated in brackets. Departmental subjects with proficiency are listed after their names:

GXIA

Honors — Bruchmann, Monika, Anc. Hist. I; Alg. I; Agr. Sc. I.
Gaylord, Annette—Anc. Hist. I; Alg. I; Phy. I.
Kappes, Karl—Anc. Hist. I; Alg. II; Phys. I.
Lampros, Maria—Anc. Hist. I; Alg. I; Phys. II.
Letman, Marlene —Anc. Hist. I; Alg. I; Agr. Sc. I.
Parks, Edward—Anc. Hist. I; Alg. II; Phys. I.
Smith, Peter—Anc. Hist. I; Alg. I; Phys. I.
Stewart, Barbara — Anc. Hist. I; Alg. I; Phys. I.

PASS:

Albert Stanley — Anc. Hist. II; Phys. C; (Alg.)
Bateman, Robert—Anc. Hist II; Agr. Sc. II; (Alg.)
Byrne, Leo — Anc. Hist. III; Alg. C; Phys. C; (Phy. Ed.)
Clarke, Eleanor — Anc. Hist. C; Alg. C; Phys. C; (Fr.)
Corrigan, Catherine — Anc. Hist. C; Alg. II; Phys. III.
Davis, Elaine — Anc. Hist. I; Alg. II; Phys. C.
Galway, Robert — Anc. Hist. II; Alg. III; Phys. II.
Giffin, Patricia — Anc. Hist. II; Phys. C; (Alg.)
Gill, Aileen — Anc. Hist. I; Alg. C; Agr. Sc. II.
Kennedy, Joseph — Anc. Hist. I; Alg. C; Phys. III.
MacDonald, — Anc. Hist. I; Alg. II; Phys. II.
Pearson, Grace — Anc. Hist. C; Alg. II; (Phys.)
Stickle, Barbara — Anc. Hist. II; Alg. III; Agr. Sc. I.
Sutton, Arthur — Anc. Hist. II; Alg. III; Phys. I.
Targon, Vito — Anc. Hist. I; Alg. C.
Upper, Peter — Anc. Hist. I; Alg. C; Phys. I
Walker, Diane — Anc. Hist. I; Alg. II; Phys. II.

GXIB

HONORS:

Donaldson, Ronald — Anc. Hist. I; Alg. I; Phys. I.
Payne, Robert — Anc. Hist. I; Alg. I; Phys. I.
Pearce, Annabelle — Anc. Hist. I; Alg. I; Phys. I.
Stewart, Warren — Anc. Hist. I; Alg. I; Phys. I.

PASS:

Allen, Dorothy — Anc. Hist. II; Alg. II; Phys. C.
Bedell, Bruce — Anc. Hist. I; Alg. C; Phys. III; (Fr.)
Bennett, Phillip — Anc. Hist. C; Alg. C; Phys. (Fr.)
Bisdee, Norma — Anc. Hist. C; Alg. C; (Phys.)
Buchanan, Peter — Anc. Hist. C; Alg. C; Phys. C; (Fr.)
Buckley, John — Anc. Hist. C; Alg. II; Phys. C; (Phys. Ed.)
Campbell, Gordon — Anc. Hist. II Alg. III; (Phys.)
Charlton, William — Anc. Hist. C; Alg. C; (Phys.)
Dalrymple, Donald—Anc. Hist. C; Alg. C; Phys. III.
Dever, Wallace — Anc. Hist. II; Alg. II; Phys. III.
Embury, Aleck — Anc. Hist II; Alg. C; Phys. C; (Fr.)
Ewing, John — Anc. Hist. II; Alg. C; Phys. C.
Hazard, John — Anc. Hist. II; Alg. III; Phys. III.
Juby, Robert — Anc. Hist. C; Alg. C; Phys. C.
Kourt, Winston — Anc. Hist. II; Alg. II; Phys. C.
McLean, Kent — Anc. Hist. III; Alg. III; Phys. C; (Phy. Ed.)
Mazer, Charles — Anc. Hist. I; Alg. III; Phys. II.
Owen, Robert — Anc. Hist. III; Alg. C; Phys. II; (Fr.)
Parks, Arlene — Anc. Hist. II; Alg. I; Phys. II.
Steward, Gwen — Anc. Hist. I; Alg. C; Phys. C.
Watson, Ruth — Anc. Hist. C; Alg. C; Phys. C.

GXIC

HONORS:

Barber, John — Anc. Hist. I; Alg. III; Agr. Sc. I.
Lowe, Colleen — Anc. Hist. I; Alg. C; Agr. Sc. I.

PASS:

Brant, Ardeth — Anc. Hist. C; Alg. C; Phys. II.
Enright, Anne — Anc. Hist. I; Alg. C.
Foote, Joan — Anc. Hist. C; Agr. Sc. C; (Alg.)
Freeman, Paula — Anc. Hist. I; Agr. Sc. C; (Alg.)
Haight, Joan — Anc. Hist. C; Alg. II; Agr. Sc. III.
Halsey, Deanna — Anc. Hist. C; Alg. III; Agr. Sc. C.
Harvey, Betty Lou — Anc. Hist. III; Agr. Sc. C; (Alg., Fr.)
Hunt, Valerie — Anc. Hist. C; Agr. Sc. C; (Alg.)
Johnson, Lyle — Anc. Hist. III; Alg. C; Agr. Sc. III.
Johnston, Donna — Anc. Hist. II; Alg. C; Phys. C.
Kane, Margaret — Anc. Hist. III; Alg. C; Agr. Sc. III.
MacLaurin, Carol Jean — Anc. Hist. III; Alg. III; Agr. Sc. C.
Mairs, Patricia — Anc. Hist. I; Alg. III; Agr. Sc. I.
McWilliams, Vivian — Anc. Hist. I; Alg. III; Phys. II; (Fr.)
Mowers, Howard — Anc. Hist. I; Alg. C; Agr. Sc. I.
Parsons, Kathleen — Anc. Hist. III; Agr. Sc. III; (Alg.)
Ramsbottom, June — Anc. Hist. I; Phys. II; (Alg.)
Ray, Donna — Anc. Hist. II; Alg. II; Agr. Sc. I.
Sopha, Joan — Anc. Hist. II; Alg. C; Agr. Sc. III.
Staring, Douglas — Anc. Hist. I; Alg. C; Agr. Sc. I.
Taft, Harshaw — Anc. Hist. C; Alg. C; Agr. Sc. III; (Eng.)
Uens, Myrtle — Anc. Hist. III; Alg. C; Agr. Sc. II.
Vermilyea, Margaret — Anc. Hist. I; Alg. C; Phys. C.
Yeotes, Beatrice — Anc. Hist. I; Alg. III; Phys. III.

GXID

HONORS:

Atwell, Marion — Anc. Hist. II; Alg. I; Phys. I.
Franklin, Stanley — Anc. Hist. I; Alg. I; Phys. II.
Keary, Charles — Anc. Hist. II; Alg. II; Agr. Sc. I.

PASS:

Ablarde, James — Anc. Hist. C; Alg. C; Agr. Sc. C.
Branscombe, Davey — Anc. Hist. C; Phys. C; (Alg.)
Brearley, Robert — Anc. Hist. II; Alg. III; Phys. II.
Bush, Donald — Anc. Hist. I; Alg. II; (Agr. Sc.)
Casey, Nancy — Agr. Sc. C; (Alg.)
Deacon, Fred — Anc. Hist. I; Alg. II; Phys. I; (Fr.).
Evans, Jack — Anc. Hist. I; Alg. C; Agr. Sc. III; (Phys. Ed.)
Fox, Ronald — Anc. Hist. C; Alg. III; (Phys.)
Grills, Gerald — Anc. Hist. II; Alg. C; Agr. Sc. II.
Holgate, Carrol — Anc. Hist. I; Alg. I; Phys. II.
Jackson, Stanley — Anc. Hist. I; Alg. III; Agr. Sc. III.
Jeffery, Kenneth — Anc. Hist. II; Alg. III; Phys. III.
McConnell, Earl — Anc. Hist. II; Agr. Sc. III; (Alg., Typ.)
Morton, Donald—Anc. Hist. I; Alg. C; Physics II; (Fr.)
Parkhurst, George —Anc. Hist. II; Alg. C; Agr. Sc. C (Fr.)
Powell, Richard—Anc. Hist. I; Alg. III; Phys. II.
Sills, Constance—Anc. Hist. I; Alg. II; Phys. II.
Sinfield, George— Anc. Hist. II; Agr. Sc. C; (Alg.)
Smith, Ronald—Anc. Hist. III; Agr. Sc. C (Alg.)
Whittaker, Harry —Anc. Hist. II; Alg. C; Agr. Sc. III.

The following students in the Honors and Pass groupings of the fourth year of the General Course have been granted standing in the subjects listed after their names and are eligible for graduation diplomas. Those in the partial promotions grouping have one or more deficiences indicated in brackets or have not yet taken all of the subjects to qualify for the graduation diploma.

GXIIA

Honors

Dickie, Sylvia—Eng. I; Mod. Hist. II; Geom. I; Lat. I; Fr. I; Agr. Sc. II.
Frost, Jean—Eng. II; Mod. Hist. I; Geom. II; Agr. Sc. I; Lat. I, Fr. I.
Harris, Ruth—Eng. I; Mod. Hist. I.; Geom. I; Chem. III; Lat. I, Fr. I.
Hosang, George—Eng. I; Mod. Hist. I; Geom. I; Chem. I; Lat. I, Fr. I.

Pass

Avery, Jacqueline — Eng. II; Mod. Hist. C; Geom. III; Agr. Sc. I; Lat. II; Fr. I.
Campbell, Marion — Eng. II; Mod. Hist. III; Geom. III; Chem. II; Lat. II; Fr. I.
Coe, John—Eng. III; Mod. Hist. III; Geom. III; Chem. I; Lat. C; Fr. III.
Cole, Lynn—Eng. I; Mod. Hist. III; Geom. III; Chem. III; Lat. C; Fr. III.
Cook, William —Eng. II; Mod. Hist. I; Geom. C; Chem. C; Lat. C, Fr. I.
Creeggan, Mary—Eng. I; Mod. Hist. III; Geom. I; Chem. III; Lat. II; Fr. I.
Deacon, William—Eng. II; Mod. Hist. II; Geom. III; Chem. II; Lat. C; Fr. II.
Deline, Glenn—Eng. II; Mod. Hist. II; Geom. II; Chem. I; Lat. I; Fr. I.
Fettes, Ronald — Eng. C; Lat. III; Fr. III.
Fox, Leo—Eng. III; Mod. Hist. II; Geom. III; Agr. Sc. III; Lat. C; Fr. C.
Jones, Clarence—Mod. Hist. II; Chem. III; Lat. C; Fr. C.
Lewis, Diana—Eng. I; Mod. Hist. II; Geom. II; Chem. II; Lat. II; Fr. II.
Mitchell, Eleanor — Eng. II; Mod. Hist. C; Geom. C; Agr. Sc. C; Lat. C; Fr. III.
Moore, Lawrence — Eng. II; Mod. Hist. III; Geom. II; Chem. II; Lat. C; Fr. III.
Robertson, Stewart — Eng. III; Mod. Hist. C; Geom. II; Chem. II; Lat. II; Fr. I.
Stephenson, Bernice — Eng. I; Mod. Hist. I; Geom. III; Chem. III; Lat. C; Fr. C.
Stewart, Philip—Eng. I; Mod. Hist. I; Geom. III; Chem. I; Lat. C; Fr. C.
Wannamaker, Glenna — Eng. I; Mod. Hist. II; Geom. III; Agr. Sc. I; Lat. II; Fr. II.
Wyatt, Maureen—Eng. II; Mod. Hist. III; Geom. I; Chem. III; Lat. II; Fr. II.

Partial Promotions

Farnsworth, Dennis — Eng. C; Mod. Hist. III; Geom. C; Fr. C; (Chem., Lat.)
Farrell, Bernadette — Eng. III; Mod. Hist. C; Geom. C; Chem. C; Fr. C (Lat.)
Hill, James—Eng. III; Mod. Hist. II; Geom. C; Chem. C; Fr. C; (Lat.)

GXIIB

Honors

Allen, Roberta — Eng. I; Mod. Hist. I; Geom. III; Chem. II; Fr. II; Mus. I.
Campbell, Patricia — Eng. I; Mod. Hist. I; Geom. II; Chem. II; Fr. I; Art I.

Pass

Bennett, Anne—Eng. C; Mod. Hist. C; Geom. C; Chem. C; Fr. II; Art II.
Bennett, Barbara — Eng. III; Mod. Hist. II; Geom. C; Chem. II; Fr. I; Art I.
Bertrand, Mary—Eng. II; Mod. Hist. II; Geom. III; Chem. C; Fr. III; Comm. I.
Cooke, James—Eng. C; Mod. Hist. C; Geom. C; Chem. C; Comm. I (Fr.)
Ellis, Mary—Eng. II; Mod. Hist. I; Geom. C; Fr. C; Agr. Sc. II; Mus. I.
Frazer, Sheila—Eng. II; Mod. Hist. C; Geom. C; Agr. Sc. C; Fr. II; Art I.
Gajdicar, Eddie—Eng. C; Mod. Hist. II; Alg. C; Chem. C; Fr. C; Shop II.
Greene, Ronald—Mod. Hist. C.
Hall, Gary—Eng. C; Mod. Hist. III; Geom. C; Chem.C; Fr. III; Comm. I.
LaRue, Dawn—Eng. III; Mod. Hist. II; Geom. II; Fr. III; Agr. Sc. III; Art I.
Martin, Carole—Eng. II; Mod. Hist. II; Geom. C; Fr. III; Agr. Sc. C; Home Ec. III.
Miles, Joyce—Eng. II; Mod. Hist. I; Geom. III; Chem. III; Fr. III; Home Ec. I.
Samuels, Sydney — Eng. C. Mod. Hist. III; Geom. C; Chem. C; Art. III.
Vaughan, Norma—Mod. Hist. C; Geom. C; Chem. III; Music I.
Whitfield, Herbert — Eng. III; Mod. Hist. I; Geom. III; Chem. II; Fr. II; Art I.
Williams, Barbara — Eng. II; Mod. Hist. I; Geom. C; Fr. II; Agr. Sc. II; Comm. I.
Wylie, Douglas—Eng. C; Mod. Hist. C; Geom. II; Chem. C; Fr. C; Comm. III.

Partial Promotions

Belch, Ernest—Chem. III; Fr. C; (Geom.)
Cavers, Anthony — Eng. III; Mod. Hist. II; Chem. III; Fr. C; Music I; (Geom.)

GXIIC

Honors

Lancaster, Charles — Eng. II; Mod. Hist. I; Geog. I; Geom. I; Agr. Sc. II; Comm. I.
Smith, Doris — Mod. Hist. I; Geog. XI I; Geog. XII I; Geom. C; Chem. II; Fr. III.

Pass

Annis, Peter — Eng. II; Mod. Hist. II; Geog. II; Alg. C; Agr. Sc. II; Comm. I.
Bates, Ronald—Eng. C; Anc. Hist. II; Mod. Hist. II; Geog. XI III; Geog. XII III; Agr. Sc. I; C; Agr. Sc. II C; Art III.
Gorham, Anne—Eng. III; Mod. Hist. III; Fr. C; Agr. Sc. C.
Lafferty, John—Eng. III; Mod. Hist. II; Geog. I; Alg. C; Geom. C; Agr. Sc. C; Comm. C.
MacKay, Harry—Eng. C; Mod. Hist. III; Geog. II; Alg. III; Agr. Sc. C; Comm. I.
Rowan, Malcolm—Eng. III; Geog. XI II; Geog. XII II; Mod. Hist. I; Geom. C; Agr. Sc. C; Shop II.
White, David—Eng. C; Mod. Hist. III; Geog. III; Geom. C; Phys. C; Comm. I.
Woods, John—Eng. C; Mod. Hist. III; Geog. C; Alg. C; Geom. C.

Partial Promotions

Kane, David—Mod. Hist. I; Geog. II; Geom. C; Shop III (Eng., Agr. Sc.)
Reid, Stanley—Eng. C; Mod. Hist. C; Geog. II; Geom I; Shop II (Agr. Sc.)
Taylor, Frances—Agr. Sc. C; (Mod. Hist.)
Wilcock, David—Mod. Hist. III; Geog. III; Geom. II; Agr. Sc. II; Fr. C; (Eng.)
Wyatt, Dale — Mod. Hist. II; Geog. C; Geom. C; Phys. III; Music II; (Eng.)

Students registered in Grade XII-General carrying Grade XI subjects:

Angevine, Patricia—Agr. Sc. C.
Clark, Flora—Alg. C.
Burtt, Ross—Alg. C.
Kellett, Marjorie—Alg. C.
Petrie, Hugh—Phys. C.
Winter, Sandra—Alg. C.
Bulford, Lorna—Alg. C.
Davison, Shirley—Alg. C.
Maracle, Lillian—Alg. C.
Matthews, Jack—Fr.

Students registered in Grade XIII carrying Grade XII subjects.

Barber, Marilyn—Fr. C.
Campbell, William M.—Fr. C.
Churchill, Joan—Chem. I.
Bulmer, Gordon—Fr. I.
Farrell, Mary—Agr. Sc. C.
Judge, Neil—Chem. II.
Law, Bruce—Chem. C.
Lawrence, Nadine—Fr. C.
McIlraith, Douglas—Chem. C.
Wood, Joan—Eng. C; Geom. C; Fr. C.

VOCATIONAL DEPARTMENT

Home Economics Course

HIX — The following students have successfully completed the first year of the Home Economics Course except where a deficiency is indicated in brackets.

Honors—Parson, Gail; Rees, Reta.

Pass—Annis, Mary (Eng. Soc. St.); Bain, Elaine (Eng., Phy. Ed); Bell, Helen; Bell, Kathleen; Cole, Marguerite; Dickens, Marilyn; Faulkner, Beverley (Soc. St., Phy. Ed.); Findlay, Ruth (H. Arts); Genereaux, Dorothy (Eng., Soc. St.); Hall, Barbara; Harris, Louise; Lawrence, Carolyn (Soc. St.); Parks, Shirley (Soc. St.); Radford, Gwen (Phy. Ed); Rekker, Ann; Roseberry, Mary Lou; Rowland, Marion; Zwart, Shirley (Soc. St., Phy. Ed).

HX—The following students have successfully completed the second year of the Home Economics Course and have qualified for the Intermediate Certificate except where a deficiency is indicated in brackets.

Honors— Blackburn, Eleanor; Sargent, Peggy.

Pass—Bonter, Carole; Boyd, Ruth; Bunnett, Donna; Christopher, Barbara; Dale, Gloria; Doxtator, Marilyn; Latchford, Lenna; Milligan, Barbara; Rees, Faith (Sc.); Rose, Edna; Skinner, Yvonne; Swan, Muriel; Whittle, Gloria.

HXI—The following students have successfully completed the third year of the Home Economics Course except where a deficiency is indicated in brackets.

Honors—Adams, Frances; Kazaks, Vija; Kenny, Sandra; Poste, Yvonne; Simpson, Diane; Townsend, Joyce.

Pass—Bonter, Dianne; Digby, Beverly; English; Margaret; Kerr, Joan; Kilburn, Ruth; Roper, Annette; Stokes, Shirley; VanWyk, Shirley; Walker, Patricia; Wood, Marilyn; Wright, Kathleen.

HXII— The following students have successfull completed the fourth year of the Home Economics Course and have qualified for the Graduation Diploma.

Honors—Clapp, Gladys; Cross, Maxine; Robinson, Elaine.

Pass—Hogle, Bette Lou; Leavitt, Anita; McMullen, Lois; Morrall, Anne.

Commercial Course

The following students have successfully completed the first year of the Commercial Course except where a deficiency is indicated in brackets.

CIXA

Pass—Adams, Ann; Ashton, Daisy; Batchelor, Lois; Binsted, Evelyn; Birdie, Beverly (Soc. St., Math.); Bridger, Jennifer; Brown, Patrick; Cooney, Jean; Corlies, Barbara; Cronkright, Shirley; Curlette, Muriel; Davis, Marie; Douglas, Sheila (Phy. Ed.); Downey, Barbara; Ferguson, Bette; Fitzgibbon, Carol; Flindall, Rosemary; Foote, Shirley (Sc., Soc. St.); Gallagher, Patricia; Hammett, Beverley (Typing); Helm, Keith; Mather, James (Typing); Parks, Joan; Shewchuk, Joseph.

CIXB

Honors—Loft, Evelyn; Post Joyce.

Pass—Anderson, Nora; Hannah, Joyce (Typing); Hill, Ethel; Keital, Betty; Lloyd, Hazel (Math); Maracle, Helen (Math.); Marner, Carole; McCaw, Doreen; McFarlan, Marie; Muir, Alice; Randle, Sondyra; Ray, Mary Ann; Read, Sandra.

CIXC

HONORS: Stewart, Betty Lou; Toms, Jacqueline; Trumble, Donna; Twiddy, Jeannette; Whalen, Monica.

PASS: Labelle, Cecile; McKenzie, Joan; Richards, Marion (Soc. St.); Ritchie, Barbara (Typing); Roberts, Jacqueline; Royle, Joan (Sc., Phy. Ed.); Salisbury, Beverly (Math.); Scott, Colleen (Typing); Seames, Irene; Semark, Dolores; Shatraw, Joan (Typing); Shaw, Florence; Smith, Marlene; Smith, Shirley (Typing); Stoneburg, Shirley (Math.); Tracey, Shirley; Tweedy, Helen; Walsh, Dorothy; Watson, Doris; Weese, Elaine; Whitehead, Diane; Whitehead, Janet; Wood, Shelby (Sc.); Yateman, Jean.

The following students have successfully completed the second year of the Commercial Course and have qualified for the Intermediate Certificate except where a deficiency is indicated in brackets.

CXA

HONORS: Hall, Shirley; Hubble, Betty.

PASS: Acton, Beverley; Askey, Shirley; Bradshaw, Lena; Briscoe, Beverley; Brohm, Larry; Browning, Marlene (Book.); Bull, Joan; Denike, Robert (Book.); Downey, Beverley; Faul, Jean; Ferguson, Jean; Furmidge, Frederick; Gibson, Jane; Goldie, Sharon (Math.); Hendrick, Barbara; Hinchey, Lorna; Hollomby, Doreen; Ireland, Barbara; Johnston, Shirley (Soc. St.); Kemp, Florence; Kennedy, Nancy; Mott, James; Pine, James; Sleeper, Buddy (Typing, Phy. Ed.); Sowden, Howard; Workman, William.

CXB

HONORS: Scott, Suzanne; Twiddy, Marlene.

PASS: Arnott, Lorraine; Fox, Patsy; MacArthur, Marie; McColl, Marilyn; Masters, Karen (Soc. St.); Maxwell, Carol; Mitchell, Audrey; Montana, Jean; Moravcik, Helena; Morris, Audrey; Mumby, Shirley; Pearson, Edith; Pomeroy, Nancy; Ray, Donna; Reid, Eileen (Typing); Rion, Carol; Sanderson, Moire (Math.); Shurtleff, Anne; Terry, Elinor (Soc. St.); Wagg, Linda; Wessels, Norma; Wilson, Margaret (Home Ec.); Wood, Sandra.

The following students have successfully completed the third year of the Commercial Course except where a deficiency is indicated in brackets.

CII

HONORS: Gillespie, Shirley; Goodman, Ruth; Latchford, Alma; Rowland, Joan.

PASS: Bonter, Dorothy (Short.); Brant, Florence; Brown, Anita (Short.); Buckley, Marina (Ph. Ed.); Draycott, Jean (Math, Book.); Elvins, Agnes; Gow, Beverley (Book.); Hull, Maxine; Joyce, Janice (Book.); Lockwood, Marjorie; McCrory, Eleanor (Short.); Malcolm, Kathleen; Maracle, Joan; Muslow, Heather; Reilly, Ephraim; Sampson, Pansy; Sherrard, Shirley (Short.); Smith, Garry; Wellman, Donnah, Wood, Jean; Wood, Nancy Lou; Workman, Sharon (Book.).

The following students from CII have successfully completed the second year of the Commercial Course and have qualified for the Intermediate Certificate.

Buckley, Marina; Jeffrey, Joan; Joyce, Janice; MacDonald, Shirley; Smith, Garry.

CXIIA

The following students have successfully completed the fourth year of the Commercial Course and have qualified for the Graduation Diploma.

HONORS: Corey, Mary; Reid, James; Rikley, Janet; Walsh, Joan.

PASS: Belshaw, Lorraine; Brunet, Gordon; Cavers, Darrell; Cross, Audentia; Cross, Helena; Foster, William; Hill, Doris; Hull, Jacqueline; Jordan, Dorothy; Joslin, Getha; McInroy, Keith; Savara, Helen; Spencer, Marjorie; Simpson, Joan.

CXIIB—The following students have successfully completed the Special Commercial Course and have qualified for certificates and diplomas as follows:

Graduation Diplomas and Certificates in Special Commercial

Honors—Canning, Jack; Finkle, Shirley; Lavergne, Wallace; Sine, Lorne.

Pass — Brennan, Rosemary; Down, Marina; Ervine, Sheila; Harns, John; Harvey, Marilyn; Hillman, John; Kerr, Shirley; Latchford, Keith; McCurdy, Donald; McFarlane, Shirley; Mastin, Marina; Murray, Ralph; Reid, Mary; Sherman, Garry; Thurgood, Barbara; Wickerson, Shirley.

Agricultural Course

AIX—The following students have successfully completed the first year of the Agricultural Course except where a deficiency is indicated in brackets.

Honors—Hough, Robert; Jones, James; Reid, Lorne; Summers, Joseph; Vance, John; Wallbridge, James.

Pass—Anderson, John; Cannons, Charles; Craig, David (Phy. Ed.); Goodfellow, Garry (Eng., Soc. St.); Gow, Wayne (Soc. St., Agr.); Haight, Leslie (Eng., Soc. St.); Hart, Arthur (Eng., Draft.); Keene, Robert; Lucciola, Fred; Maracle, Melvin (Eng., Soc. St.); Maracle, Sheridan; Meeks, Lorne; Sine, Glenn (Soc. St.); Walsh, Kevan (Eng., Soc. St.); Walsh, Edward (Soc. St., Draft.); Watson, Bartley.

AX—The following students have successfully completed the second year of the Agricultural Course and have qualified for the Intermediate Certificate except where a deficiency is indicated in brackets. These students are eligible to enter Grade XI of the Technical Course.

Honors — Mainprize, Lloyd; Molina, Marion; Redner; Ronald; Whittle, Thomas.

Pass — Beer, George; Brant, Donald; Cornell, Phillip; Cronkright, Lorne (Eng.); Doxtator, Royce (Soc. St.); Lucas, Ronald; Schamerhorn, Robert; Weese, John.

Technical Course

The following students have successfully completed the first year of the Technical Course except where a deficiency is indicated in brackets.

TIXA

Honors — Ashby, Donald; Bruhn, Rolph; Burnett, Robert; Clazie, Allan; DeLeeuw, Edward.

Pass—Ashton, Leonard (Soc. St.); Bailey, Marvin; Baker, Harold; Baker, Ronald; Belch, William; Bishop, Donald; Blake, Fred; Brown, David (Motor); Brown, Dean (Phy. Ed.); Burleigh, Arlen; Courneyea, Roger; Empey, Norris; Storms, Robert.

TIXB

Honors — Alkema, Thomas; Jones, Ronald; McLeod, James; Shandraw, Francis.

Pass—Foster, William; Guay, Bruce (Sc., Math); Haggerty, James; Hanna, John (Eng., Phy. Ed.); Lake, William; Lawrence, Richard (Soc. St.); Lucas, Claude (Sc.); Lynch, Richard (Sc.); McKay, Thomas; Mathews, John; McLean, Scott; Newton, Ernest; O'Sullivan, Paul; Smith, Dean; Smith, Elton (Eng., Phy. Ed.); Vander Velde, Ronald; Wood, Harold.

TIXC

Honors—Abbott, Arnold; Bennett, Earle; Cornell, William; Simpson, Ronald.

Pass—Bowman, Donald; McPartlin, John (Sc., Phy. Ed.); Moravcik, Igor (Mach., Motor); Palmer, Jim (Eng.); Phillips, Russell, Pahebnicky, John; Reid, Duane; Savage, William; Sherrard, Jack (Motor, Draft.); Uens, James; Werden, Douglas (Motor, Draft.); White, Murray.

The following students have successfully completed the second year of the Technical Course and have qualified for the Intermediate Certificate except where a deficiency is indicated in brackets.

TXA

HONORS: Alton, Harold.

PASS: Brooks, Clyde (Sc.); Burrowes, Robert (Auto); Butcher, Donald (Sc., Math); Dulmage, Elwood (Sc., Phy. Ed.); Calver, Orion; Carlton, Howard (Phy. Ed.); Carson, John; Clemens, James; Demill, Charles; Derushie, Gerald (Sc., Phy. Ed.); Dingman, Clare; Fraser, Melbourne; Frederick, Robert; Gander, Peter; Little, Gary; Therrien, Fred.

TXB

HONORS: Jones, William.

PASS: Hanthorne, Robert (Soc St., Draft.); Hilton, Charles; Jackson, Gary; Labelle, Gerald (Mach.); McCann, Allan; McCormack, Stanley (Phy. Ed.); McKenny, Vincent; McMechan, Carl; Miller, Fred; Miller, Ronald (Eng.); Philp, Richard; Shaddock, Bruce; Taft, Mason (Mach.); Vivian, Ross.

TXC

PASS: Sills, Gary; Skelly, Howard (Sc.); Sheppard, James; Walker, David (Math.); White, Paul; Williams, Reginald; Wagar, Gerald (Phy. Ed.).

The following students have successfully completed the third year of the Technical Course except where a deficiency is indicated in brackets.

TXI

HONORS: Wannamaker, John.

PASS: Austin, Ronald (Sc., Phy. Ed.); Batchelor, Edward; Bovay, Lionel; Coughlan, Edward; Craig, John (Phy. Ed.); Delong, John; Gooding, Arthur; Harris, Donald, (Sc.); Hayne, Marvin; Kenny, George (Sc., Elec.); Labrash, Raymond (Phy. Ed.); Latchford, William; Maracle, Roland (Phy. Ed.); Nobes, Carmen (Eng., Sc.); Pearce, Roger; Reid, Harry; Rogers, Allan (Eng.); Thompson, David; Walker, Bruce; Watson, Milton (Eng., Phy. Ed.).

The following students have successfully completed the fourth year of the Technical Course and have qualified for the Graduation Diploma in the option shown after their names.

HONORS:

Cummings, Floyd — Machine Shop.

PASS:

Adamson, Howard — Cabinet Making.
Alexander, Donald, Auto Mechanics.
Baker, Harry — Auto Mechanics.
Bradford, Lorne — Auto Mechanics.
Brant, Sherman — Machine Shop.
Casey, Bruce — Auto Mechanics.
Chapman, John — Cabinet Making.
Cox, Joseph — Auto Mechanics.
Crake, Gordon — Machine Shop.
Fairhead, George — Cabinet Making.
Frederick, George — Auto Mechanics.
Jones, George — Machine Shop
Long, Leighton — Machine Shop.
MacDonald, James — Machine Shop.
McCreary, John — Drafting.
Milton, Floyd — Cabinet Making.
Murray, Ray — Auto Mechanics.
Petrie, Ralph — Cabinet Making.
Philp, Ronald — Machine Shop
Shorey, Earl — Machine Shop.
Stoliker, Harvey — Auto Mechanics.
Waite, Gilbert — Auto Mechanics.

G. E. CURRIE, Principal,
Belleville Collegiate Institute and Vocational School.
June 25, 1953.

Promotion Results In County Schools

POINT ANNE SCHOOL

Names of pupils, in alphabetical order surnames first appear in those classes in which they will be enrolled in September.

Grade IX

Casselman, Sharon; Cummings, Joan; DeRushe, Marlene; Hull, Carolyn; Insley, Margot; Serc, Luella; Sheppard, Grace; Yospenko, Bill; Stewart, Gloria; Hall, Lois.

Grade VIII

Anderson, Gary; Bailey, Shirley; Cox, Donald; DeRushe, Donna; Gannon, Jim; Hull, Ronald; MacDonald, Joanne; MacDonald, Jim (Rec.); MacDonald, Valerie; MacDonald, Owen; MacLaurin, Douglas; Smith, Edward.

Grade VII

Akey, Rae; Bilanski, Jennie; Carter, Bill; Genereux, Connie; Green, Gordon, (Rec.); Maracle, Lloyd; Maslo, Irene; Pringle, Lois, (Rec.); Stewart, Jean; Whalen, Patsy; Whitehead, Arthur.

Grade VI

Bennett, Pat; Bennett, Terry (Rec.); Dunley, Mary; Gannon, Mickey; Hull, Gary; Hill, Clifford; Insley, John (Rec.); Lloyd, Vivian; Lucas, Doug, (Rec.) Luffman, Jean; MacDonald, Rose; Smith, Terry; Valentyne, Marie.

Grade V

Akey, Sharon; Casselman, Elda; Cox, Pauline; Ellis, Douglas; MacDonald, David; Wilson, Joan.

Grade IV

Cummings, Beverley; Dunley, Michael; Finlan, Peggy Jane; Hull, Dennis; MacDonald, Alan; MacDonald, Ruby; Maracle, Benjie; Whalen, Terry; Whitehead, Linda.

Bennett, Sharon, recommended

Grade III

Bailey, Brenda; Bennett, Robert; Fraser, Nancy; Gannon, Patsy; Hull, Judith; Lloyd, David; Loft, David.

Grade II

Akey, Burnham; Akey, Nancy; Bennett, Rodney; Chisholm, Carolyn; Ellis, Marilyn; Fraser, Linda; Hart, Penelope; Hull, Peggy; Insley, Suzanne; Juby, William; Lloyd, Warren; MacDonald, Mary; MacDonald, Tommy; Maher, Gerald; Maracle, Linda; Murphy, Sharon; Parks, Constance; Rouse, Frank; Smith, Raymond; Spoelstra, Eddie; Weese, Mary Jane.

H. O. Walkom,
Principal.

RIVERSIDE SCHOOL

The following students have successfully passed the June examinations at Riverside School and have been promoted to the listed grades:

To Grade 9:
Kenneth Rose, 93; Aleck Stickle, 91; Joyce Benedict, 83; Arden Wannamaker, 81.

To Grade 8:
Jean Abrams, 91; Beverley Wannamaker, 83; Paul Tyrer, 82; Glen Crowe, 76; Malcolm Crowe, 73.

To Grade 7:
Adriaan Vreugdenhil, 87; Marlene Crowe, 85.

To Grade 6:
Patsy Armstrong, 90; Lenie Vreugdenhil, 82; Edith Crowe, 78; Jimmy Nesbitt, 74.

To Grade 5:
Leon Morris, 78.

To Grade 4:
Barbara Hearns, 86; Lillian Crowe, 84; Frank Vreugdenhil, 72; Marien Vreugdenhil, 70.

To Grade 3:
Alice Crowe, 89; Harry Vreugdenhil, 83.

To Grade 2:
Ruth Mucumber and Shirley Howes.

Grade 1:
David Tyrer.

Teacher — Arthur M. Rogers

BIG TOP SALE

Can You Top These Values?

CROSLEY DELUXE 17-INCH CONSOLE

CANADA'S BEST CONSOLE VALUE! *Compare and see!*

Reg. $399. NOW 296.50

ALL NEW MERCHANDISE OF OUR REGULAR LINE!

NAME BRANDS — FULLY GUARANTEED!

NO HOLD BACKS — NO RESERVES!

21-INCH TELEVISION

TABLE MODEL. REG. $499.

NOW $296.50

21" CONSOLE TELEVISION	17" COMBINATION TELEVISION-RADIO
REG. $575.	Reg. $729.
Now $351.	Now $399.

CROSLEY TELEVISION SETS CARRY A FULL YEAR WARRANTY AT NO EXTRA COST

1953 COMBINATION RADIO-PHONOGRAPH	COMBINATION RADIO-PHONOGRAPHS
3-SPEED CHANGER Reg. $315.	Reg. $369.
Now $179.00	Now $219.75

BIG RANGE FEATURES! IN THIS COMPACT MODEL

4-BURNER RANGE

- 4 EXTRA FAST ELEMENTS
- LARGE EASY TO CLEAN OVEN
- USEFUL WARMING DRAWER

Reg. $284.50

NOW $175.75

LUXURY COOKING ON THIS

DELUXE RANGE

For budget minded people. Reg. $425. .. Now $289.15

FULL-SIZE

DELUXE RANGE

Automatic timer on top elements, oven or outlet. Reg. $399. ..... Now $240.95

SORRY.... THESE PRICES IN EFFECT ONLY WHILE PRESENT STOCKS LAST.

Refrigerators

All have across the top freezers, crispers and other deluxe accessories.

7 CU. FT. DELUXE Reg. $379.

NOW $299.

9 CU. FT. DELUXE. REG. $499. Now $361.00

6 CU. FT. DELUXE HOME FREEZER Reg. $399. Now $283.50

Big 10½-Cu. Ft. 2-Door Model **Freezer and Refrigerator**

Separate Controls, Automatic Defrost — 2 Only

Reg. $629. Now $379.

SERVIS **WASHERS**

ROUND TUB. REG. $189.50 Now $99.

SQUARE TUB Reg. $219. Now $189.

NO TELEPHONE ORDERS, PLEASE!

VANDUSEN Bros. LTD.

Since 1908

YOUR HOME APPLIANCE STORE

329 FRONT ST. BELLEVILLE

The Ontario Intelligencer

SECOND SECTION — BELLEVILLE, ONTARIO, JUNE 28 — PAGES 11 to 20

"Little Coronation" is Held for Queen in Scotland

In Scotland for a round of state ceremonies to mark her Coronation, Queen Elizabeth II is shown during an impressive thanksgiving service in St. Giles' Cathedral, Edinburgh, as she handed back the crown of Scotland to the Duke of Hamilton. By this presentation — a solemn and moving covenant of dedication — Scotland pledged itself anew to the service of the Queen and country. Representatives of all walks of life — fisherfolk, miners, merchants, judges, knights and peers of the Scottish kingdom participated in national service of dedication.

Retiring U.S. Atomic Chief Warns Reds War Would Bring Rain of A-Bombs of All Sizes

WASHINGTON (AP) — Gordon Dean has bowed out as head of the United States atomic program with advice to Russia that starting a war would expose her to a rain of U. S. A-bombs "of almost any size."

Dean addressed his final press conference Tuesday before his retirement next Tuesday as chairman of the three-member commission, a post he has held for four years.

"It would be a great pity," he said, "if Russia started a war because she assumed the United States did not have the power to retaliate to the point of destruction."

Then, in contrast to the theory once held that bombs no weaker than the "nominal" ones dropped on Japan could ever be made equivalent to the energy released by the explosion of 20,000 tons of TNT—Dean said the U. S. now has a whole family of A-bombs.

Variety of Bombs

He said of "the development of a family of atomic weapons—a family which includes new designs of almost any usable energy release, small or large, and of almost any size."

He suggested it might be helpful if an official indication of the "magnitude" of the U. S. atomic weapons stockpile was given. But he didn't subscribe completely to proposals that the number of bombs be published.

Knows About Russia

Dean also looked at the other side of the picture. He said it might help the civil defense effort, which has been lagging, if Americans were presented with an official U. S. estimate of Russia's atomic capabilities.

Yes, he said in response to a question, he had the information [illegible] but it was not up to the AEC to release it. He said that was something for the White House, the national security council and other policy-making agencies to decide.

President Eisenhower has designated Lewis L. Strauss, a member of the AEC since it was formed in 1946, to succeed Dean.

Truckers Fined, Lacked Licences

CHATHAM (CP) — Disregarding a defence argument that Ontario has no control over inter-provincial transports, Magistrate Ivan R. Craig convicted three Ontario transport operators Thursday for hauling freight without a public commercial vehicle licence.

The three, Fred Norton, Stoney Creek; Bruce E. Gould, Beverly Hills, and W. A. Snyder, Toronto, were each fined $20 and costs.

Pleading guilty to a similar charge, Biggar Brothers' Transport, Winnipeg, was fined $200 and costs. On a charge of failing to register their vehicle they were fined $50 and costs. Both fines were the maximum provided.

Evidence was that the three operators, associated with the North Star Transport Co. Ltd., Toronto, were engaged in hauling freight between Eastern and Western Canada.

South Koreans Repulse Reds At 8 Outposts

By MILO FARNETT

SEOUL (AP)—At least 13,000 Chinese Reds hit Allied lines on both ends of the Korean battle front today, but South Koreans hurled back most of 10,000 Communists who attacked eight strategic outposts in the west.

U. S. Sabre jets shot down two Communist MiG jets and damaged one in air battles over North Korea this afternoon.

The large-scale Red assaults opened the fourth year of war on this battered peninsula.

Heavy fighting still raged on the east-central front where 3,000 Communists attacked Republic of Korea positions near the junction of the Pukhan and Kumsong rivers.

Concentrate on Koks

The 8th army said the new attacks left U. S. and other Allied troops virtually unscathed and concentrated on KoK positions.

The man weight of the Red assault fell on Allied lines blocking one of the old invasion routes to Seoul. But the army said most of the Chinese were thrown back from eight important hill outposts west of Yonchon, in the Little Nori and Old Baldy sector.

Reports from the front said the Reds had lost 3,700 men killed and wounded up to 7 a. m.

The South Koreans lost some ground during the night, but regrouped and counter-attacked, driving the Reds down the hills, the army said.

Koks Counter Attack

In the east, 3,000 Chinese knocked South Koreans off three front-line positions near the Pukhan-Jumsong river junction. Counter-attacking KoKs drove to the crest of one hill at daylight and were fighting hand-to-hand for the other two, the 8th army said.

The air force said 141 fighter bombers hit the attacking Reds up to early afternoon.

Need AN ADDING MACHINE?

SCHWAB'S

222 FRONT ST. — BELLEVILLE ONT.

Mrs. Coldwell, Wife of CCF Leader, Dies

OTTAWA (CP)—Mrs. M. J. Coldwell, wife of the leader of the CCF party, died early today at her home here. She was 64.

Mrs. Coldwell's death was unexpected although she had been ill for some years. Mr. Coldwell, on an election campaign tour in Saskatchewan, is returning to Ottawa by plane.

Mrs. Coldwell's illness prevented her from taking an active part in her husband's political life although she retained a keen interest in politics.

She had been a resident of Ottawa since 1935, coming here with her husband when he first was elected a member of Parliament.

She was born in Exeter, Somerset, England, and was married to Mr. Coldwell in England in 1912. She came with him to Smedley, Sask., where they moved to Regina and Ottawa.

Survivors, besides her husband, are a son, John Major Coldwell, an employee of Trans-Canada Air Lines at Moncton, N.B., and a daughter, Mrs. Douglas Cameron of Ottawa.

Forecasts Day All Lutherans Will be United

SEATTLE (AP)—Rev. V. J. Eylands of Winnipeg, president of the Icelandic Evangelical Synod of America, Thursday expressed confidence the day will come when the Lutheran Church will speak as one voice.

He said progress is being made, but he doubts that a union will be effected in his lifetime.

Dr. Eylands was here for the synod's first convention on the west coast. The synod is an affiliate of the United Lutheran Church of America. It has churches in Minnesota, North Dakota, Washington, Saskatchewan, Manitoba and British Columbia.

As a mark of progress toward union, he cited the existence of 20 different Lutheran groups a few years ago, compared with three now. He said varying national backgrounds and interpretations of doctrine have kept the Lutherans apart.

Guards Kill Two When Anti-Reds Seek to Escape

PUSAN, Korea (AP)U. S. guards killed two anti-Communist North Korean prisoners and wounded another early today when prisoners in Camp 2 near here attempted a mass breakout, the UN Command's 8th army command announced.

The command said prisoners in one enclosure made two attempts to break out shortly after midnight. Both were broken up and none escaped.

There were no casualties among U. S. guards.

The camp holds 400 to 600 prisoners, but the command did not say how many were involved in the escape attempt.

The command also announced that five POWs escaped from Camp 7 near Masan shortly before midnight. No details were released.

U. S. guards first learned of the escape attempt at Camp 2 after they noted prisoners moving "suspiciously in the compound."

An American officer found a group of prisoners hiding in a ditch outside the compound fence.

Another guard spotted two or three anti-Communist prisoners advancing on him from another ditch. The three times he ordered them to halt, using their own language, according to the army command.

The North Koreans kept moving toward him. He fired at them, presumably causing the death of two and injury to the other.

Holiday Outing Is Fatal For 2 Young Girls

LONDON, Ont. (CP)—Two young girls lost their lives and three youths were hurt severely in the head-on crash of a car and truck on No. 3 highway about four miles east of Crumlin early today.

Marion Todd, 19, of Winnipeg, died of head and chest injuries and Doreen Wiesner, 19, of London, died of head and leg injuries in Victoria hospital.

Brian Collins, 17, of London, driver of the truck, is in critical condition in the hospital with head and chest injuries and a fractured right leg. Louis Tuttle, 19, also of London is in hospital in serious condition with head injuries.

The four young persons were on their way home to London following a holiday outing at Niagara Falls when they collided headon with the truck.

Howard Robinson, 27, of Ridgetown, driver of the truck, is in hospital with a leg injury.

Robinson's vehicle had eight tons of corn aboard and was headed for Rochester. Hit and run was strewn over the highway and traffic was tied up for about an hour.

The first girl had been visiting in London with Mrs. Richard Greenslades a relative. She was going to return home today.

Hot "Showdown" Message for Khee

Walter L. Robertson, U.S. assistant secretary of state for Far Eastern affairs, waves his fedora on arrival by air in Tokyo from Washington. Accompanied by army chief of staff J. Lawton Collins, Robertson is carrying a secret "showdown" message from President Eisenhower to Syngman Rhee in Seoul on the armistice the South Korean president jeopardized by the mass release of over 25,000 anti-Communist prisoners of war. Secret message may open new channels in tangled truce terms. — Central Press Canadian.

Toronto Tely Signs With Guild

TORONTO (CP)—The Toronto Telegram and the Toronto Newspaper Guild today signed a contract covering about 140 employees of the newspaper's editorial department.

The contract, effective July 1, provides weekly increases ranging from $3 to $45, with an average of just less than $9.50. At the top of the 11 wage classifications are assistant city editors with a minimum of $120.

Reporters, photographers, picture-desk men, artists and reporter-photographers start at $90 and reach $80 after two years.

The contract, first between the Telegram and the American Newspaper Guild (CIO-CCL) affiliate, runs for one year.

Other provisions in the contract provide for disability pensions, checkoff for union dues and three weeks vacation after 10 years service.

A foreword to the contract said it is the first agreement in which a publisher undertakes to consult with the guild on ways and means for effecting economies other than lay-offs in the event the financial stability of the Telegram should be impaired.

I.L.O. PARLEY ENDS

GENEVA (AP)—The 36th international labor organization conference wound up its three-week session Thursday after agreeing to discuss holidays with pay provisions at next year's meeting. The 60-country body called for laws to ban underground work in mines by children under 18 in countries not having such legislation.

Nehru Is Seeking to Force U.N. Assembly Meet on Korea Over Strong U.S. Opposition

UNITED NATIONS, N. Y. (AP)— Over strong United States opposition, India tried today to line up support from a majority of the 60 United Nations for an immediate UN general assembly session on the Korean truce crisis.

Prime Minister Nehru of India told newspaper men in Cairo it was time for the UN to "make it perfectly clear that the UN command is master of the situation and nobody else—not President Syngman Rhee."

Many diplomats here agreed, however, that the U. S. opposition would prevent any assembly meeting until the Americans are ready for it.

Some observers speculated that Nehru's call for the session, made in a talk Thursday to the assembly president, L. B. Pearson of Canada, was the premier's way of pressuring Rhee to agree to a Korean armistice.

UN Secretary-General Dag Hammarskjold was flying to Ottawa today to discuss Nehru's message with Pearson.

An assembly resolution in April directed Pearson to call the group back into session after an armistice or whenever a majority of the nations agreed Korean developments required a meeting.

Seen as Harmful

Chief U. S. delegate Henry Cabot Lodge, Jr., said, however, he could imagine nothing more likely to prejudice current U.S. efforts toward an armistice than the assembly meeting at this time.

Officials in Washington also said they did not feel an assembly session would be useful at a time when the Korean situation was so not made public, but India's chief UN delegate, Rajeshwar Dayal, told newspaper men Nehru cabled that he thinks "the time is ripe" for the assembly to step in.

Not For Soldiers

In Cairo, where Nehru is visiting Egyptian President Mohammed Naguib at his way home from the Coronation, the Indian prime minister told a press conference that the questions raised by Rhee's actions constituted "too great a burden to be cast on the UN command—they are soldiers after all."

"These are high political questions," Nehru continued, "and the soldier's opinion is valuable, but he should not be asked to decide diplomatic and political questions."

YOU CAN HAVE LOVELY NEW FLOORS OVERNIGHT! with

Use it inside or outdoors, on wood or cement! Lowe Brothers Floor Enamel is specially formulated for extra heavy duty. It stands up to scuffing, stains and all sorts of weather. Dries overnight to a uniform, gleaming brilliance that will wear and wear. And it's so easy to keep clean!

GALLONS - - - - $8.25 QUARTS - - - - $2.55

Bring Your Paint Problems to "ON THE MARKET SQUARE"

QUINTE PAINT AND WALL PAPER

18 McANNANY STREET — BELLEVILLE — PHONE 313

IT Only happens once in a Hundred Years!

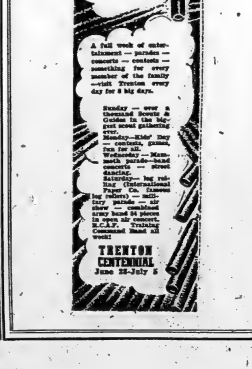

Notice To All J.V. Users!

Following is a copy of a letter just received from WHAM T.V.

Mr. E. David
David's Electric,
312 Front Street
Belleville, Ontario,
Canada.

Dear Mr. David,

In answer to your letter of June 4, we had planned to change to channel 5 and increase power around early fall. However, due to conditions beyond our control, there has been a delay in obtaining equipment and it is probable the change will not take place until Spring.

Our increase in power to 100 KW will definitely boost your signal but we are not sure, as yet, just how much.

Yours Truly,
K. J. Gardner
Director of Engineering
WHAM-WHAM-TV-WHAM-FM

In view of this announcement it is still advisable to have your antenna converted to receive Channels 4-5-6-7-8 which are coming in good in this area and Channel 9-12-13 which are fair.

David's will be glad to advise you regarding your T.V. problems, and quote and carry out your wishes.

All Channel Antennae Converted

FOR AS LOW AS $35.00

DAVID'S ELECTRIC, SELL THE BEST AND SERVICE THE REST

David's
BELLEVILLE'S LEADING TELEVISION APPLIANCE AND RECORD CENTRE
313 FRONT ST.

SALES - PHONE 5041 — SERVICE - PHONE 5128

STROUD'S Clearance SALE

ROYAL PARAGON BONE CHINA

54-Piece DINNER SET for 8

In The Lovely "SPRING MELODY" Pattern

REGULAR PRICE $150.00
CLEARING FOR $75.00

Shop Early for This Special!

STROUD'S GIFT SHOP

CAMPBELLFORD

Coronation Album To be Compiled

CAMPBELLFORD— The final meeting of the Campbellford Coronation Day Celebration committee was held recently in the Parish Hall.

The financial report was read by treasurer Bill Hampel, showing a substantial balance in the fund after all accounts were passed.

Pageant Album

Several suggestions were made regarding the distribution of this balance and it was decided to form a committee to procure and compile a complete album of the pageant from the time of its inception to its final culmination on June 3rd. This album is to be a permanent record and will be placed in the Campbellford Public Library for the availability of the public at any time.

The Rev. John McKibbin, Major George Free and Mr. Bill Hampel were elected to form the committee and to conscript any members necessary to complete the album in the manner desired.

Presentation

After the business portion of the meeting was completed, a pleasant surprise was accorded the Rev. John McKibbin, with the presentation to him by chairman George Free on behalf of the committee and the public in general, of musical radio. Supplementing the presentation, Chairman Free read an expressive scroll, conveying the gratitude and appreciation of everyone to Mr. McKibbin for his generous and superlative essay in providing Campbellford with a day that will be recorded in the annals of local history.

Mr. McKibbin graciously accepted the gift in his usual humble manner.

A vote of thanks was moved by the assemblage to chairman George Free for his excellent work in supervising and conducting the committee from its inception. Similar appreciation was voiced to the other officers and to everyone who so assiduously devoted time and effort to the success of the Coronation Day celebration.

MADOC

MADOC—Mr. and Mrs. Howard McDonald, of Vancouver, B.C., are spending a few days with the latter's sister, Mrs. R. Bristol.

Mr. and Mrs. Hugh Rodgers and children, of Perth, spent the week-end with the latter's parents, Mr. and Mrs. G. C. Moon.

Mr. and Mrs. Alex. Wellington, Mr. and Mrs. Charles Wellington of New York, have been spending a few days with Mr. George West and other relatives in Madoc.

Mrs. Pettit, of Toronto, has been visiting her friend, Mrs. James Donohue.

Mr. and Mrs. G. C. Moon, and Mrs. H. Rodgers and boys spent Sunday in Clayton and Watertown, N.Y.

Guards Compound After Escape

A U.N. soldier is shown at his post in the guard tower overlooking prisoner-of-war camp No. 9 at Pusan, from which 25,000 anti-Communist prisoners of war, with the assistance of ROK guards, escaped through holes cut into the compound fences on June 18. The mass escape dashed hopes for an early armistice and brought demands by the communists for recapture of all escaped POW's as a basis for renewed armistice talks. — Central Press Canadian.

THOMASBURG

THOMASBURG—Several of the Thomasburg young people participated in the field day at Quin-Mo-Lac camp on Saturday held by the Young People's Union of the Bay of Quinte Presbytery.

There was a good attendance at Christ Church on Sunday a.m. During the service Rev. R. F. Gardam administered the rite of baptism to Robert Glenn, youngest son of Mr. and Mrs. H. Carleton.

The summer weather and ceiling out-of-doors is already taking its toll of the attendance at morning Sunday School. The United Church had its lowest attendance 36 for this season. Church service immediately following had a better record, Rev. Norman's address was appropriate to Father's Day. Church next Sunday will be in evening at 8 p.m. It will be communion service.

Mr. and Mrs. H. Thompson and family, Mrs. Ed. Thompson, Brian and Donald, spent Sunday afternoon with Mr. and Mrs. Claude Thompson of Brighton.

Mrs. Hall, of Saskatoon, Saskatchewan, visited her cousin Mrs. W. Adams and Earle on Sunday. Mrs. Blakely and Mrs. Hall were visitors also.

Mr. and Mrs. E. Morton, of Belleville and Mrs. W. Yatman were week-end visitors of Mr. and Mrs. H. Vance of Welland. Mrs. Vance has not been well for some time. All join in wishing her continued improvement in health.

Mrs. R. Kimmerly and son Percy were callers on Monday evening at the home of Mr. and Mrs. Allan Jones.

MAKMORA

MARMORA — Mr. and Mrs. E. P. McNamara, and family, and Mr. and Mrs. W. A. Shannon and family visited Eganville and Pembroke on Sunday.

Mr. and Mrs. Herbert Daly and son, Peter, of Veronia, North Bay attended the funeral of their granddaughter Wanda Daly, here on Monday afternoon.

Mrs. John Pack, of Malone, is visiting her son, Mr. Arthur Pack and Mrs. Pack.

Mr. Stanley Reynolds, of Madoc, is erecting a new residence on Victoria Ave.

FARMERS

Personal Features Fast, Friendly Farm Service

REPAIRS—Home, auto, tractor, barn, machinery, etc.

PAINTING—Home, farm buildings, implements, etc.

SPRING PLANTING—Sprays, fertilizer, seed.

LIVESTOCK—Poultry, cattle, horses, sheep, etc.

● Personal Rises to make loans to farmers. Cash promptly . . . bankable security not required. *Write for loan securely by mail!* Or phone first for 1-visit loan . . . or come in today.

Loans $50 to $1200 on Signature, Furniture or Auto

Remember Personal Loans Are Best

"THE COMPANY THAT LIKES TO SAY YES"

Personal FINANCE CO.

2nd Floor, 284½ FRONT STREET, BELLEVILLE

Phone: 4528 • Jeannie A. La Barre, YES MANager

OPEN DAILY 9 TO 5 • SATURDAY 9 TO 12

Loans made to residents of all surrounding towns • Personal Finance Company of Canada

CAMPBELLFORD

Neighbors, Friends Make Parting Gift

CAMPBELLFORD — Mrs. E. Steele and Mrs. D. Waldon were hostesses at a tea on Friday afternoon in honor of Mrs. Ben Jewell, who with Mr. Jewell, Judy and Duncan, is leaving town soon to take up residence in Frankford, where Mr. Jewell has accepted the position of principal of the public school there.

Neighbors and friends gathered at Mrs. Waldon's home and presented Mrs. Jewell with a cup and saucer. Later, the hostesses served dainty refreshments to the ladies and at four o'clock, the children had a party.

ARDEN

ARDEN — Mr. and Mrs. Wm. Steele have returned home after visiting friends in Kingston last week.

Mr. and Mrs. Harry Hayes spent the week-end with friends in Oshawa.

Mrs. Russell Gendron, Smith's Falls, spent Sunday with her sister, Mrs. Cecil Barker, and Mr. Barker.

Mr. Earl Loyst has returned home after spending a few days in Kingston with his sister, Mrs. John Francis and Mr. Francis.

Mrs. Andrew Clancy, of Henderson, spent Friday evening with her parents, Mr. and Mrs. William Loyst.

Mr. Merrick Newton, of Kingston, spent the week-end with friends here.

Mrs. Christopher Hawes and daughter, Marilyn, spent the dinner hour with the former's daughter, Mrs. Nellie Woodcock, on Monday.

Mrs. Rose Nugent has returned home after spending two weeks with her daughter, Mrs. Harry Grondde, in Kingston.

Mrs. Viola Akey and family visited friends at Kaladar, Sunday.

Mr. Robert Loyst, Sr., and son, Robert, of Millbridge, spent the week-end at their home here.

Many from here and surrounding district attended the variety show held at Kamp Kanehoe, for Mr. and Mrs. Arthur Thornton, Friday night. A good time was had by all, and the young couple received many beautiful and useful gifts.

Mr. William Wilkes is building a house on the lot he purchased recently in the village.

Mr. Manly Delyea is building a house on a lot he purchased from Leslie Marshall.

Mr. John Francis, of Kingston, is having a cottage build near Big Clear Lake.

Landlubber's Hat For New Navy Chief

U.S. Admiral Robert B. Carney, commander-in-chief of the Allied forces of Southern Europe, wears a feathered hat made famous by the Italian Bersaglieri corps. The hat was presented to Admiral Carney during his farewell visit to his southern Naval command prior to assuming his new duties as chief of naval operations. — Central Press Canadian.

ELDORADO

ELDORADO — Mrs. Paget of Belleville, has returned to her home after a two weeks' visit with friends.

Mr. and Mrs. Wagnore and John, Mr. and Mrs. Clayton McCann and Douglas, of Peterborough, spent Saturday evening at the home of Mr. and Mrs. C. D. McCann.

A number from here spent Sunday at Moira Lake.

Mrs. Bert McCoy has the misfortune to get her hand badly caught in the wringer of her washing machine.

Mr. Fred Brunson is a patient in Belleville General Hospital.

Mr Gordon Armstrong and Mr. Ralph Chambers have taken positions at Baptiste Lake for the summer months.

Mr. and Mrs. Cooper and little son, of Toronto, are spending some time with Mr. and Mrs. Milford Stevenson.

Mr. David Jones of Wilton spent the week-end with Mr. Arthur Hallend's.

Mr. William Boyle, of Peterborough spent the week-end at his home.

Mr. David Jones was a dinner hour guest of Mr. and Mrs. Clayton Blackburn, Monday.

Mr. and Mrs. C. D. McCann spent Tuesday with Mr. and Mrs. John Hatfield, of Hall's Island.

HISTORIC FLAME

BADDECK, N.S. (CP)—The Silver Dart, first heavier-than-air machine to fly in the British Empire, is being taken to Montreal for an air show Aug. 5-9. The historic plane was piloted by J. A. D. McCurdy on its epic flight here in 1909.

ACTIVE WITNESS

EDMONTON (CP)—Some of the testimony during a contested Supreme Court divorce case here was taken while the court made a visit to the couple's residence. At one point a witness climbed a tree at the request of legal counsel to demonstrate a point at issue.

FREE VEL SAMPLE

SAMPLING OFFER OF FULL SIZE PACKAGE

When You Buy GIANT SIZE VEL

VEL makes dishes shine without washing or wiping...

GET THIS GENEROUS VEL OFFER AT YOUR GROCER'S TODAY

He will give you a large size VEL as a free sample when you buy a giant size Vel. We want everyone to try Vel, so ask your grocer if his supply of free Vel has arrived!

MARVELOUS FOR DISHES AND FINEST FABRICS

THE GREATEST GASOLINES EVER SOLD IN CANADA!

NEW ESSO AND ESSO EXTRA NOW USED BY MORE CANADIANS THAN EVER!

More and more Canadians are switching to Esso and Esso Extra because no other gasolines in Canada can give such a combination of greater surging power . . . faster, livelier acceleration . . . more money-saving miles per gallon.

The greatest research, engineering and refinery construction program ever undertaken in this country was required to produce the great new Esso and Esso Extra!

Find out for yourself why thousands of Canadian drivers are switching to Esso and Esso Extra . . . the best gasolines ever sold in Canada!

No other gasolines can give such a combination . . .

MORE POWER
FASTER ACCELERATION
MORE MILES PER GALLON

Let your engine tell the story

MAKE THE '15 to 50' Test

Have your tank filled with Esso if you use a regular grade gasoline . . . Esso Extra if you use a premium grade. Take your car out on the level highway and accelerate from 15 to 50 miles an hour. Let your engine power the new Esso or Esso Extra can give you livelier pick-up, smoother driving power . . . better all-round, all-year performance.

IMPERIAL ESSO DEALER

MORE CANADIANS USE ESSO AND ESSO EXTRA THAN ANY OTHER GASOLINES

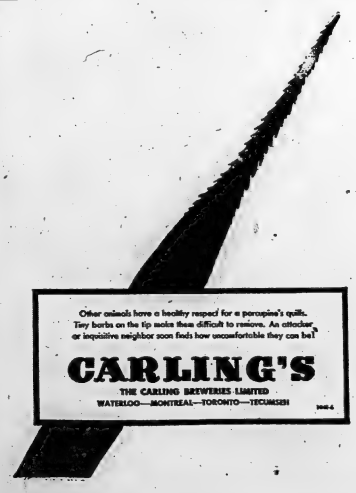

Other animals have a healthy respect for a porcupine's quills. Tiny barbs on the tip make them difficult to remove. An attacker, or inquisitive neighbor soon finds how uncomfortable they can be!

CARLING'S

THE CARLING BREWERIES LIMITED

WATERLOO—MONTREAL—TORONTO—TECUMSEH

New Rule Stops Announcers From Faking Radio Broadcasts

OTTAWA (CP) — Reconstructed radio broadcasts of sports events, in competition with live broadcasts, were banned Wednesday under new radio regulations issued by the CBC.

The new rule also prohibits announcers from "taking" the radio broadcast of a game by following it on television in a broadcasting studio.

Robert Keddy, secretary of the CBC board of governors, explained that the ban covers what purports to be live broadcasts of a game or other event.

These are usually done by means of telegraphed reports in rooms to the studio, with sound effects of cheering crowds dubbed in. They could even be done by watching a television broadcast, Mr. Keddy said, although this has not yet happened in Canada.

Must Be Identified

The regulation bans such broadcasts until after the event is over. If an on-the-spot broadcast of the event is available in the area. The reconstructed broadcast will have to be identified as such at least every 15 minutes.

A case in point came before the CBC board of governors last June 3 when Foster Hewitt, hockey broadcaster and operator of radio station CKFH in Toronto, charged that Toronto station CKEY was using material from his on-the-spot broadcasts of National Hockey League games outside Toronto in place of broadcasts of broadcasts of the games.

Harry Cooke, owner of station CKEY, denied the charge and said he and his staff were prepared to swear they had not used material from Mr. Hewitt's broadcasts.

M.R.S. President Supports

Mr. Hewitt said that during three games he deliberately announced penalties that were not given. He played recordings to the CBC board which he identified as those of CKEY which also described the penalties.

Clarence Campbell, NHL president, supported Mr. Hewitt and asked that reconstructed broadcasts of games be prohibited. He described it as "piracy."

Mr. Keddy said the new regulation would not apply to broadcasts of running stories on sports events, such as golf and tennis, and agency reports on the Grey Cup game or baseball series, so long as they did not purport to be on-the-spot broadcasts.

Arctic Vessels Making Annual Trips to North

MONTREAL (CP) — Summer, with its accompanying heat, may be plaguing residents of "southern Canada," but if the heat is getting you down, read this:

The department of transport's icebreaker, N. B. McLean, sailed from Quebec at noon on her annual trip to Hudson Strait and Hudson Bay to open and maintain navigation facilities for shipping. Saturday, another government arctic vessel, the C. D. Howe, leaves Montreal on her annual supply mission to northern outposts.

Primary responsibility of the McLean is to advise shipping of the estimated positions of icebergs and growlers and assist maritime traffic in far northern waters.

Her crew will put into operation all lights and aids to navigation required for the safety of incoming ships. They will service the servicing and re-lighting of lights and the restaffing and re-supplying of all radio and light stations.

Aboard the McLean as she left Quebec were nearly 200 tons of cargo destined for delivery to northern outposts. An additional 300 tons will be taken on at Churchill, Man., where the vessel will refuel for the return half of her patrol.

To Visit 15 Posts

The vessel, scheduled to return to her home port of Quebec Oct. 7, will visit some 15 outposts along the north shore of the St. Lawrence river, the Strait of Belle Isle and Hudson Strait.

Northern outposts will be visited on both the outgoing and homeward journey of the McLean.

This season, the ship has a new skipper, Capt. Joseph Wilfrid Dufour, 43-year-old native of La Malbaie, Que., a veteran of government service in the north. He was promoted recently from chief officer to master, succeeding Capt. C. A. Caron, who has taken over the department's newest icebreaker, the d'Iberville.

The C. D. Howe, meanwhile, prepared for her 12,000-mile mission that will take her as far north as the Clyde, on the east coast of Baffin Island. There she will row devious with the d'Iberville which will push as far north as Cape Herschel, approximately 900 miles from the north pole, where a new RCMP outpost will be established.

While The Lions Waited

Sunday School Lesson:

By ROY L. SMITH

Hollywood has passed up one of its most dramatic and thrilling opportunities in failing to produce a truly great picture of the life of St. Paul. What an episode that final scene in jail would make! **Lions Were Waiting.**

The Roman Empire was not given to trifling with those who broke the law. The security of the realm depended upon a stern administration, a speedy application of the law, and nerves of steel.

The Apostle Paul had been sent up from Jerusalem with a bad record. He had been implicated in the worst crime in the catalog; he had been involved in riots. Nothing was worse in the eyes of Caesar. For a riot was only the result of swaddling clothes, and no one knew when it might come of age.

While Paul languished in his prison house in Rome awaiting trial, the lions might be waiting for him, licking their chops. No matter how influential the prisoner might be of the justice of his case, and the weight of the evidence, it was still a fact that the courts were clogged, judges were in a hurry, and justice could miscarry.

The One Joyful Man

The only actor on the stage who was really happy was the prisoner on trial. The guards were doing a piece of drudgery guarding a harmless hunchback who talked incessantly of his religion. Caesar never had a free moment, for cases were flooding in upon him for judgment from all over the Empire. Paul's friends were distraught with worry. But Paul, the prisoner, was elated.

And his elation was something that we find hard to explain it in a letter to one of his churches. "My imprisonment has turned out to be a monumental victory," he said. "Being chained to a different soldier every day I am getting a chance to preach to the army—such a chance as I would never have if I were at liberty. These Roman Christians seeing me fulfill, and expecting to find me downcast, have been profoundly affected by the fact that my faith has triumphed over my chains. They ask me 'How do you do it?' and that gives me a chance to preach to them and commend my Christ to them. Even those who are trying to malign and undermine me find it vastly more difficult to get at me when I am in jail."

The Uniform Sunday School lesson for June 28: "Paul's Joy in Christ," Philippians.

Never in all his life as a Christian had anything so fortunate happened to him, as being jailed in Rome. The day he spoke, free and unfettered, on Mars Hill in Athens, he accomplished nothing. It was an experience he regretted to the end of his days. But every day in his prison house in Rome brought new and effective opportunities.

Advantage Of A Great Purpose

This is the advantage of a great purpose in life. We cease to worry about the minor defeats and difficulties if they can be made to serve the dominant design of our life.

"The greatest 12 weeks of my life," the preacher said, "were those I spent in a cast in the hospital. I learned more about God, about my friends, and about myself in that time than in any 12 weeks in my life. If I had my choice, I would rather endure 12 weeks than any others I have ever lived."

The greatest progress we ever made were during those first five years when the going was the worst," said the young wife, of their early married experience.

"He made it the business of any man on the faculty, and that is why I learned so much more from him than any of my other professors," said the clergyman who had just achieved fame, concerning his mentor to whom he was so deeply indebted.

A man with a holy purpose in life can turn everything to advantage while the lions wait, because of that purpose.

(Copyright 1953 by the Division of Christian Education, National Council of the Churches of Christ in the United States of America.)

RECORD FOR SAFETY

CHICAGO (AP)—The National Safety Council reported Thursday that United States air lines set a safety record for domestic operations in 1952. The rate was .26 deaths for every 100,000,000 passenger-miles. The best previous rate was 1.1 in 1951. There were five fatal accidents in domestic operations during the year resulting in 67 deaths.

Garson Critical Of Conservatives' Tax Cut Plans

WINNIPEG (CP)—Justice Minister Stuart Garson said Thursday night Progressive Conservative election policies "appear to consist of a solemn promise to reduce taxes by spending more money."

He spoke at a nominating convention which selected C. B. Scarcomoite Liberal Candidate for Winnipeg South in the June 30 federal election.

"Anyone who believes federal taxes can be reduced by increasing federal expenditures cannot hope to rate as an Albert Einstein," said Mr. Garson.

Earlier in the day, the minister said Canadians have no reason to get panicky in the face of the Malenkov peace offensive or the prospect of a Korean peace.

In an address to the Empire Club of Manitoba, Mr. Garson said highly responsible people believe the Russian leader's tactics marked a shift from military to economic warfare in the Communist cold war.

Contrasted with the problems which the free world had surmounted immediately after the Second World War, any difficulties arising from the Malenkov peace offensive "look trivial indeed," said Mr. Garson.

HOT IN ALASKA

ANCHORAGE, Alaska (AP)—This Alaskan city 370 miles south of the Arctic circle had its all-time hot day Thursday with the temperature soaring to 86 degrees at 4 p.m. The previous high was 84, recorded June 17 in both 1937 and 1943.

24-page book condensation:

Mary Lincoln —biography of a marriage

Was Lincoln's marriage really a success? Fawn M. Brodie, author Randall's new best-seller which exposed Lincoln's wife, thinks the legend came into being; movingly reveals Lincoln's marriage as the true and touching love story it actually was. Now for the first time — read the truth about one of the most controversial women in American history.

Get Judy Roseler's Digest today: 27 articles of lasting interest, condensed from leading magazines, current books.

Advance Polls Will be Opened For Election

OTTAWA (CP)—Advance polls will be held for servicemen and some types of civilians in connection with the election Aug. 10.

Besides the service voting in the week before the election day, restricted groups of civilians and the RCMP will be able to vote on the Thursday, Friday and Saturday immediately before polling day.

Results of the service voting will be available Aug. 17 to be correlated with the Aug. 10 civilian vote. The count from the other advance polls will be added to the general results election night.

Besides the RCMP, those entitled to cast votes in the civilian advance polls are commercial travelers, fishermen, persons employed on railway, ship and air services and members of the reserve forces going to training camps.

Under the Election Act, these groups are entitled to advance polling privileges only if they are likely to be absent from their polling division on election day in the course of their duties.

The advance balloting—which takes place at 235 special polls—normally is relatively light. Only 11,000 votes were registered this way in the 1949 election.

ROK GENERAL KILLED

TAEGU, Korea (AP) — Brig. Gen. Lee Yong Mee, South Korean general in command of anti-guerrilla forces, and his pilot were killed Wednesday when their light plane crashed into the side of a mountain near here.

NEW Ripple Blend FOR STUNNING ROOM BEAUTY

Asymmetric pattern for Celotex Tile. Easy to cut and fit. Ideal Walls of 10' x 12' Room

$69.00

CELOTEX Insulating INTERIOR FINISHES

See Ripple Blend—exclusive new color-and-texture surface on Celotex Tile Board and Finish Plank! Now, more than ever, it's Celotex fashion-ing Interior Finishes for beautiful low-cost insurance. Ideal for a recreation room—any room in your home. Remember, as they build and decorate, these board products decorate, providing greater year-'round living comfort, with reduced fuel bills!

NO EXPOSED NAILHEADS Celotex "T" Joint on Tile board and Finish Plank hides nailheads and interlocks panels securely, easily.

BEAVER LUMBER COMPANY LIMITED

101 Church St. Phone 43

Voters at Polling Places at Close Allowed to Vote

OTTAWA (CP)—Polling hours in the federal general election will be from 8 a.m. to 6 p.m. local standard time. Where communities are on daylight saving time, the hours will be 9 a.m.-7 p.m. EDT.

As in the last three elections, voters who are at—but not actually in—the polling place at closing time will be allowed to ballot.

Before the 1940 election, only those inside the polls at the deadline were given ballots.

Employees who are electors must be given three consecutive hours—apart from lunch periods—to cast their votes.

This does not necessarily mean that the employee gets three hours off from his work. If the polls in his riding open at 8 a.m. and he is not due at work until 9 a.m., he can be given the three hours between 8 and 11 a.m.

Also, if his working day ends normally at, say, 2 p.m., the remaining part of the voting day may be taken into account in figuring time off.

It is provided that, whatever time an employee gets off from work, his pay will not be docked.

Will Not Promise Anything Says Prime Minister

CHESLEY, Ont. (CP) — Prime Minister St. Laurent said Thursday night the Liberal party's promise anything in the election campaign except to serve the people as well as it can.

"The only promise we dare to make," the Liberal party leader, he said, "is to serve them honestly, to administer with wisdom as we have been given."

The prime minister, in his fourth address of the election touring, spoke at an afternoon meeting in this village 30 miles north of Owen Sound.

At Chesley, a town of 1,200 population with furniture industry, Mr. St. Laurent talked to children in the local public school, visited a hospital, made his rink speech and kissed a couple of babies before pushing along.

At the rink, he said he "anticipated that the people of Canada will continue their confidence in the Liberal party" in the Aug. 10 voting.

The prime minister said his own election in 1949 was a demonstration—because of the French ancestry—that there was equality of opportunity for all Canadians.

Steps Off Train

He hopped off his train at the village of Tara for an unscheduled whirlwind-stop talk to about 75 villagers. Driving to his next meeting at Southampton, he paused along the roadside at Allenford to speak to 200 youngsters lined up on the village school lawn.

At Southampton, a town of 1,800 persons in Bruce riding, the prime minister spoke to youngsters in front of their school and then to about 700 persons in the town rink after a Liberal convention that renominated Donald Rise, Commons member for the constituency. He handed out autographs to the children until his aides bore him away to keep on schedule.

His speech at Southampton was largely non-political with Mr. St. Laurent talking mainly about domestic and world affairs on which to said there was general agreement among all parties.

However, he made a reply there to opposition charges of government extravagance without mentioning them directly. The government, he said, has been doing its best to be "prudent" in spending money and will continue to do so.

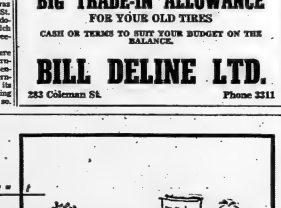

WE WILL GIVE YOU

BIG TRADE-IN ALLOWANCE

FOR YOUR OLD TIRES

CASH OR TERMS TO SUIT YOUR BUDGET ON THE BALANCE.

BILL DELINE LTD.

283 Coleman St. Phone 3311

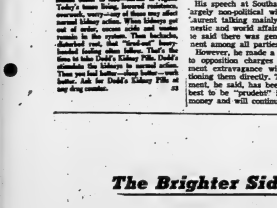

These days most people work under pressure, worry or sheer fear. The strain on body and brain makes physical fitness under-border. Kidneys get tired. Today's toxic living, lowered resistance, overwork, worry—many of these may set normal kidney action. When kidneys get out of order, excess acids and waste remain in the system. Then backaches, disturbed rest, that "tired-out" feeling, troubled healing often follow. That's the time to take Dodd's Kidney Pills. Dodd's stimulate the kidneys to normal action. Then you feel better—nothing better—such better. Ask for Dodd's Kidney Pills at any drug counter. 23

The Brighter Side . . .

A smile now and then is the best tonic in the world.

BRADING'S

BRADING BREWERIES LIMITED
OTTAWA AND WINDSOR

Brading's present the lighter side of life as depicted by Canadian Artists . . . for your enjoyment.

23-4

A PIONEER LEADS AGAIN!

LOWEST PRICE IN GENERAL ELECTRIC

T.V. HISTORY!

SEE THIS BEAUTIFUL G.E. MANTEL MODEL

ONLY $289.95

17-Inch Screen

- CLEARLY DEFINED PICTURE
- DYNAPOWER SPEAKER
- AUTOMATIC SOUND CONTROL
- HANDSOME WALNUT AND LIGHT OAK CABINETS.

GENERAL ELECTRIC QUALITY THROUGHOUT

OWN THE BEST IN T.V.

ON TERMS TO SUIT YOUR BUDGET

PHONE 5170 — OR DROP IN AT OUR STORE

R. E. KUNTZE AND SONS

217 FRONT ST. — BELLEVILLE

Chicago White Sox Sweep Three-Game Series With Yankees; Tribe Wins

CHIPS OFF THE SPORTS BLOCK

By Geo. H. Carver, *Sports Editor*

BAD NEWS

Winds sapbyring in from the faraway hockey pastures, plus a mild typhoon here at home bear no good tidings for the puck-chasing faithful.

Reports from the west have it that the Oshawa Truckers, one of the most powerful squads in the senior "B" group last season, sought entry in the Senior "A" group. Ing with Stratford, Brantford, etc., and were given the brush-off, but will take their case to the OHA or the CAHA if necessary.

Stouffville and Orillia, two members of last season's district senior "B" group are seeking entry in a set-up manor Toronto, while the Kingston Goodyears, or at least a Kingston team, reports visits, are looking with favor at the newly organized Eastern Canada Senior Hockey League.

Add to this the fact that Alderman Thos. McNevin has issued an ultimatum with the statement that he will not sponsor the Belleville senior entry next season, and you have a picture that looks anything but rosy for hockey here next season.

In a letter to this department published elsewhere in this edition, Ald. McNevin stated that he will "definitely not sponsor the senior "B" club next winter," because of changes made by Alderman Ben Thomas that the senior commission entered into a "criminal agreement" with the senior and junior "B" clubs.

And it is a little more than a rumor that Bill Cook et al will relinquish the sponsorship of the Junior "B" hockey club, since he has held for upwards of more years than he cares to mention.

If Alderman McNevin means what he says, and one of his attributes is sincerity, it will be a distinct blow to hockey in Belleville. We do not know of the reasons, or can even suggest, anyone who will take up the sponsorship cudgels for the senior team.

The sporting aldermen, who has spent plenty of his time and money on community sports during his past few years, did a splendid job with his softball and hockey proteges of last season. He took the Glen Ray junior softball team straight through to the first all-Ontario championship by his city, and he "worked his socks off" last winter in the manner of the "angel" role with the senior hockey club.

But good management, good business arrangements with the arena and players brought about the best brand of senior hockey ever seen in Belleville, and the best club to represent the city in over a decade. McNevin's Glen Roys came up with an outstanding seasonal performance, one that took them to the section finals where they were eliminated by the Kingston Goodyears, ultimate provincial senior "B" champions.

McNevin "gambled" in his venture with the senior hockey club. And he picked a winner, so to speak. The group arrangements, a brand new set-up from the traditional junior team set-up brought in teams from Oshawa, Stouffville and Orillia. You know the rest.

The group turned into a flaming dog-eat-dog affair with interest mounting higher with each game. The playoffs attracted near-capacity crowds both here and in Kingston, and the result was a turnstile-clicking symphony that was enjoyed by all concerned.

McNevin told this department some weeks ago, long before the Thomas charges were levelled, that practically every cent he had made from the senior hockey venture would be turned back into the club in an effort to produce a championship squad for the 1953-54 season. And he meant it.

Now the bombshell has fallen, and at the moment things look very dark for senior hockey here next season. Maybe the long-suffering curlers of the city and district will be able to come into their own after many years of patient waiting.

• • •

GOOD SPORTS, THE MAN SAYS

Dick Burrows proprietor of the Shannonville Speedway, is thinking of securing rubber raincheks. The pastboards he now uses are getting worn out, he claims. They should be. He has been forced to use them four out of the last five Saturday nights when Jupe Flavius put the quietus on his stock car shows. He pays tribute to his fandom saying that despite rain and threatening weather they have turned up in the hope conditions would change and the races be run. He is going to stage another meet tomorrow night, and trusts that Flavius has a date some where in Arizona or paris farther south.

• • •

BATTLE ROYAL

Those Blighties from Blighty, those Royal Regilians of Ramtoots, those blue-blooded Behemoths, those Monocled Maniacs, Lords Layton and Blears, m'Gash, may call their come-uppance here tonight when they tangle in a teammatch with Timothy Geohagen and Dauntless Don Jonathan, long and short Adonises of the ring.

"Tis me English roast beef I prefer on the hoof," warbled the stocky strongman from Donegal, himself a scion of Brian Boru. "Sure and it will be me and me partner who'll be "Terrorists" it up to hunks this avenin'. And we'll give 'em 'sleepers' for dessert."

Dick Raines and Robert Duranion with Tiger Trasker and Bill Stack round out the card.

Peewee Softball League Scores

Boots peewee softball team won their third straight victory retaining their senior record when they defeated Blairds Sports 23-3 in a league game at the West End Parkall.

Hook was the individual star of the game hurling the route for the winners giving up 13 hits, striking out four and walking nine. He smashed out a homer, two doubles and two singles. Keller and Rowbotham each had four hits for Boots.

Donovan and Hall shared the pitching for Blairds yielding 27 hits between them. N. Hill had three singles for the losers.

SAUER BREAKS FINGER

CHICAGO (AP)—Hank Sauer, Chicago Cubs' slugging outfielder voted the National League's most valuable player last season, has been sidelined with a fractured ring finger on his right hand. Sauer suffered the injury during a paper game Tuesday. The fracture was discovered Wednesday.

Score 4-2 Thrill-Packed Win To Cut Champs' Lead to Nine As Indians Rip Red Sox 15-4

New York, June 26 (AP)—Chicago's batting White Sox defeated the New York Yankees again today, scoring a thrill-packed 4-3 victory to sweep the three-game series. The result cut the Yankees lead to nine games over second-place Cleveland and 9½ games over the third place White Sox.

Chicago scored twice in the ninth inning to break a 3-3 deadlock and give Billy Pierce the decision over Johnny Sain. In the Yankee half of the ninth, much maneuvering by both managers resulted in a weird setup whereby Pierce left the mound to play first base while Hank Dorish faced two batters. Pierce then returned to the mound to finish the game.

Dorish yielded an infield single to pinch hitter Don Bollweg and retired righthanded batter Gil McDougald for the first out of the inning. Pierce returned to the mound, walked Gene Woodling but disposed of pinch hitters Johnny Mize and Bill Renna to end the game.

Chicago got five players at first base, a major league record. The previous high of four was set by Boston against Washington on Oct. 7, 1911 and equaled by Philadelphia against Detroit on May 30, 1941.

The Yankee defeat, their fourth straight and ninth in 11 games since their sensational 18-game winning streak, came on the heels of manager Casey Stengel's blasting of his players for lethargic play. Stengel particularly hit at Mickey Mantle, the young slugging star, whose batting has fallen off during the Yankee slump. Mantle failed to hit safely in four times at bat today.

Boston, June 26 (AP)—Larry Doby had two consecutive homers and 3-for-4 performance by his 15th of the season while driving in five runs each yesterday as the Cleveland Indians overwhelmed the Boston Red Sox 15-4, to square the four-game series.

And both Doby and Rosen collected their 15th on a single as the Indians pounded out 18 hits, seven of them, including Rosen's homer, in the eight runs it took to register their victory.

Doby's first homer came with Luke Easter on first in the sixth inning, when starter Mel Parnell gave way to reliever Ellis Kinder, who was tagged for the loss. On his next turn at bat, in the seventh, Doby cleared the bases against Kinder with two mates aboard.

Rosen's homer, a three-run affair, was at Mary Grissom's expense and completed the Cleveland scoring.

Cincinnati, June 25.—(AP)—The Brooklyn Dodgers stopped twice by the Cincinnati Redlegs with 9th inning homers, roared back today to their winning ways with a 12 to 3 victory over the locals.

Preacher Roe outlasted starter Herm Wehmeier of the Redlegs, a game of home runs. It was the fourth victory for Roe against two losses.

Wayne Belardi, Gil Hodges, Duke Snider, Pee Wee Reese and Carl Furillo hit for the distance for Dodgers. Bobby Adams and Jim Greengrass knocked the ball out of the park for the Redlegs.

It was Manager Charley Dressen's boys' third victory in 11 games.

Chicago, June 25. — (AP) — The Philadelphia Phils confirmed their 1953 mastery of the Chicago Cubs today as they blasted out their 11th decision over Chicago, 13-2. Jim Konstanty, backed by a 19-hit attack which included eight doubles, registered his seventh triumph.

The Phillies took a 1-0 lead in the first on a triple by Richie Ashburn and a single by Del Ennis. They added three more in the second which featured 19-year-old Ted Kazanski's first major league hit, a double. Kazanski, making his debut at shortstop, rapped out three hits in six at bats, including two doubles and he drove in four runs.

TAKE 2 from 3 . . . 4 . . . 5 . . .

St. Louis, June 25. — (AP) — Bobby Hofman and Don Mueller hit the St. Louis Cardinals with a seventh-inning blockbuster today as they delivered pinch-hit blows good for six runs to lead the New York Giants to a 9-4 victory over the Redbirds.

The loss dumped the Cardinals into fourth place in the National League.

Giving the Giants the rubber contest of a three-game series, Mueller slashed a two-run double off Hal White to break a 3-3 tie and Hofman followed with a grand slam homer off Al Brazle, the third St. Louis pitcher in the decisive frame. Both Giant players were born in St. Louis.

By commanding with their opponents, the Giants had only one runner left on base in the game. They scored their ninth run while the Cardinals in the first six innings stranded 12 men and finally left 14 on base to New York's three.

The Giants jumped on top in the first inning with one run on a leadoff double by Whitey Lockman and a single by Al Dark. Daryl Spencer blasted a home run in the second. Afetal of seven runs tallied in the Giants' seventh inning, the first one coming on a single by Bobby Thomson after Monte Irvin had doubled.

Stan Musial hit his segenth homer of the year for the Cardinals in the eighth. Enos Slaughter was scored in the third on a walk and a double by Musial, in the fourth on a walk, sacrifice and single and in the sixth on a walk and two singles.

Milwaukee, June 25—(AP)—Frank Thomas' single and Dick Cole's double in the 12th inning today gave the Pittsburgh Pirates a 6-4 victory over the Milwaukee Braves and a sweep of the three-game series, cutting the Braves National League lead to two games. Pinch hitter Johnny Lindell homered with two on in the ninth to send the game into extra innings.

LEAGUE LEADERS

By The Canadian Press

National League

	AB	R	H	Pct.
Schoendienst, StL	260	53	92	.342
Robinson, Bkn	209	47	68	.325
Snider, Bkn	245	51	77	.314
Irvin, N Y	224	37	70	.313
Baumholtz, Chi	261	36	81	.310

Runs: Schoendienst, 53
Runs Batted In: Campanella, Brooklyn, 42
Hits: Schoendienst, 92
Doubles: Snider, and Dark, New York, 18
Triples: Bruton, Milwaukee, 7
Home runs: Mathews, Milwaukee, 20
Stolen bases: Bruton, 13
Pitching: Burdette, Milwaukee, 7-0, 1.000
Strikeouts: Roberts, Philadelphia 81

American League

	AB	R	H	Pct.
Umphlett, Bos	195	32	64	.328
Goodman, Bos	166	37	54	.325
Mantle, NY	241	59	78	.324
Kell, Bos	190	30	58	.322
Vernon, Was	253	42	81	.320

Runs: Mantle, 59
Runs batted in: Mantle, 52
Hits: Goodman, Boston, 64
Doubles: Kell, 18
Triples: Jensen, Washington, 6
Home runs: Kennedy, Philadelphia, 18
Stolen bases: Rivera, Chicago 13
Pitching: Pierce, Chicago, 8-0, 1.000
Strikeouts: Pierce, Chicago, 66

Remember When

By The Canadian Press

Wimbledon's all-English tennis championships were cancelled for the war's duration 12 years ago today. Bobby Riggs was the last pre-war singles champion in 1939, and the first post-war winner in men's singles was the French ace Y. Petra, who beat Geoff Brown of Australia in 1946.

NAMED TO ACADEMIE

PARIS (AP)—Marshal Alphonse Juin, France's No. 1 soldier, Thursday was sealed at a member of the Academie Francaise, the august literary organization composed of leading French scholars and writers. Juin is commander of Allied land forces in central Europe.

Lynn Patrick To Coach All-Star Team

BOSTON (AP) — The Boston Bruins announced today that Lynn Patrick has been named as coach of the National Hockey League all-star team that will play the Stanley Cup champion Montreal Canadiens, Oct. 3, in the seventh annual all-star game at Montreal.

Patrick, who was all-star coach in 1950, was named the second time because he piloted the Bruins to the Stanley Cup finals this past season.

Three Bruins will be on the all-star squad. Fleming Mackell was voted all-star centre, defenseman Bill Quackenbush, named to the second team, moves up to the spot vacated by Doug Harvey who will be playing for his own club, the Canadiens, and goaler Jim Henry replaces Gerry McNeil who also will play for Canadiens.

When to Fish or Hunt SOLUNAR TABLES

by John Alden Knight

The schedule of Solunar Periods, as printed below, has been taken from John Alden Knight's Solunar Tables. Plan your days so that you will be fishing in good territory or hunting in good cover during these times, if you wish to find the best sport that each day has to offer.

The Major Periods are shown in boldface type. These begin at the times shown and last for an hour and a half or two hours thereafter. The Minor Periods, shown in regular type, are of somewhat shorter duration. Dates include from 27 Dorsey July 5. All times are on Daylight Saving Time.

	A.M.		P.M.	
	Min.	Maj.	Min.	Maj.
Saturday	6:35	12:45	7:00	1:15
Sunday	7:55	1:55	8:20	2:15
Monday	8:50	2:40	9:25	3:10
Tuesday	9:40	3:30	10:15	4:00
Wednes.	10:30	4:20	11:00	4:45
Thursday	11:15	5:05	11:45	5:30
Friday	—	5:55	12:05	6:20
Saturday	12:35	6:45	12:55	7:10
Sunday	1:25	7:35	1:45	8:00

Campbellford Rink Wins Stirling Tourney

Under ideal weather conditions the trebles tournament of the Stirling Bowling Club was held on Wednesday afternoon with eighteen rinks in attendance from Belleville, Madoc, Trenton, Kingston, Peterborough, Campbellford and Stirling. The greens were in good condition and the women of the club served a most tempting dinner between games. Dougie Patterson conducted the draw in a most capable manner.

Webb Kingston with Charles Vice and Fred Rutherford as members of the rink won the three-game high score with Hugh Gault, "Rock" Gage and Morley Gault of Kingston being second high. Belleville, Madoc, Trenton, Kingston, Peterborough, Campbellford and Stirling. The greens were in Harold Parker, Wilfred Price and A. E. Womacott as skip won the two-game high score while a rink from Madoc, entered by F. O'Connor won the one-game high count.

There was a large gallery following the play during the afternoon and evening. "Davey" Davison of the local club had an entry in and won two games being defeated by the winner of the tourney in the second game.

(EXHIBITION GAME)

BASEBALL

FRIDAY, JUNE 26th

8.15 P.M.

C.N.R. RECREATION PARK

TRENTON FLYERS

vs.

BRYSON REID'S REGENT JUNIORS

ADMISSION: ADULTS 60c — CHILDREN FREE

KINSMEN'S BAND IN ATTENDANCE

WRESTLING

MEMORIAL ARENA - BELLEVILLE

FRIDAY, JUNE 26th

8.45 P.M. (Daylight Saving Time)

Team Wrestling

T. GEOHAGEN and DON JONATHAN

vs.

LORD LAYTON and LORD BLEARS

DICK RAINES vs. ROBERT DURANTON

TIGER TASKER vs. BILL STACK

ADM: Ringside $1.90 — Adults 75c — Ladies and Children 60c

TICKETS ON SALE AT BILL COOK'S CIGAR STORE — PHONE 76

Better Fishing can be yours with EVINRUDE 3 H.P. LIGHTWIN

Go wherever the fishing's best with the 3 h.p. Lightwin outboard motor. Hubaveen Drive lets you sleek through tangled weeds, skim over shoals; speed through shallows without a care. The Lightwin's powerful power moves at a touch to trolling glide. The baby of the Evinrude line, Lightwin has all the great Evinrude family features.

See the complete 1953 Evinrude line, 3,7.5, 15 and 25 h.p. at your dealer's now. Write for complete FREE 1953 literature.

Made in Canada with Nation Wide Sales and Service for over 25 years. Your Dealer appears under "OUTBOARD MOTORS" Classified Yellow Pages your Telephone Directory.

Manufacturer O.E.C. Certified at 4,000 r.p.m.

EVINRUDE MOTORS

PETERBOROUGH CANADA

Division of Outboard, Marine & Manufacturing Co., of Canada, Ltd., the manufacturers of Lone-Star rotary power lawn mowers and lone-Starter gasoline sand generators.

Jantzen

TEE SHIRTS
SWIM SUITS.
PLAY SHORTS

FROM $2.95

AT

Bay Fashions MEN'S SHOP

209-B FRONT

UPTOWN TIRE & BATTERY

BRUCE H. SMITH

361 Pinnacle St. Phone 3236

'Greatest Thrill of My Life, I Could Hardly Believe It' Smiled Marlene After Victory

"SWEETHEART" OF CANADIAN GOLF

PORTHCAWL, Wales (CP) — A 19-year-old golfing miss from Fonthill, Ont., freckle-faced Marlene Stewart, won the British women's amateur golf title yesterday, the first Canadian to take the tournament in its 60-year history.

After it was all over, the cool little shotmaker — they call her "Little Bet" after the great Ben Hogan — could hardly believe it herself.

She admitted that it was "one of the greatest thrills of my life" to defeat more-experienced, 36-year-old Irish champion Philomena Garvey 7 and 6 in the 36-hole final over the Royal Porthcawl links. They were all square after the first six holes but Miss Stewart never headed after that.

"I don't think I have yet fully realized I have won," said the little, freckled golfing sensation who started Canadian scene in 1950 by becoming the youngest golfer ever to take the women's closed and open amateur tournaments in a single year.

"Marlene has been the talk of these ancient links since she reached the semi-finals by defeating two-time champion Scotland's Jean Donald, 1 up, and England's highly rated Elizabeth Price, 8 and 4.

"The telephone at her hotel rang constantly.

"I am thrilled about it all," she added. "It was a great match to win. In fact I'm thrilled about everything."

She added that she hadn't really expected to take the title, but felt confident when she came over with a team of six other Canadian women golfers for a tour of Britain, that she would make the semi-finals.

Bright Hope

"When I did get there, well, I was mighty happy."

After a rapid exchange of holes left them all square at the sixth in the morning round of today's final, Marlene put in a brilliant burst to win the next two from her Irish opponent. At the ninth, the Irish champion holed out from 15 yards and Miss Stewart came out in 36 to Miss Garvey's 37.

The sturdy little chestnut-haired Canadian with her serious, perfectionist style, regained her two-hole lead by winning the 10th in a birdie 4. After a perfect half at the short 11th the Irish girl won a hole back with a five-foot putt and at the 12th Miss Garvey matched a half in four by chipping dead.

Then the brilliant Marlene piled on the pressure.

She won the last five holes in better than par figures to complete the first 18 in 72 for a six-hole lead. Miss Garvey took 78.

The Irish girl shortened her deficit to four at the 29th but the little Canadian immediately hit back by holing the 31st in three to recapture her six-hole lead.

A great iron to the heart of the short 32nd gave Marlene another three to go seven up and then they battled stroke for stroke to halve every hole to the end in par or better figures.

The gallery had to admit that Marlene, a golfer since she was 15, had determination to burn.

Marlene and her six Canadian colleagues have still more tournament engagements in Britain before returning home in July. But this undoubtedly will be Marlene's greatest triumph against competition from 64 original entries, including top-ranking golfers from Wales, England, Scotland, Ireland, Wales, Belgium and the United States.

The other six Canadians were eliminated after five of them had survived the first two rounds.

Ada Blackwood, team captain of the Canadians, said of the little Ontario shotmaker: "Marlene just doesn't make mistakes." Those who witnessed yesterday's cool and decisive victory by the grey-skirted figure wearing a green Maple Leaf sweater and Stewart tartan beret, had to admit Miss Mackenzie was more than right. They marvelled at the driving power for one so tiny.

Marlene and the other Canadians will take part in the Ladies' Golf Union Commonwealth tourney at the Formby course in Lancashire, June 29, a team match between Canada and Ireland at the Royal Portrush course in Ireland, July 6, and a team match between Canada and Scotland at the Gullane course, July 8.

Now that they'll come home and Marlene plans to continue her studies in business administration at Rollins College, Winter Park, Fla.

Letter To Sports Editor

Senior 'B' Hockey

Sports Editor,
Ontario Intelligencer.

This in part is an answer to the charges made by Alderman Don Thomas that the Arena Commission had made what he stated a "criminal agreement" with both the junior and senior hockey clubs. Being a member of the Arena Commission and also the sponsor and manager of the Glen Roy Senior "B" Hockey Club for 1952-53 season, it might look to some people that I had tried to put some pressure on the Arena Commission to get the split we received. This I did not do.

The hockey club this year had a very successful year. Any player who played or was present at all the games received $252 each. A total of $4,536 was paid out to the players on each. As sponsor of the club without taking out any money for any of my expenses I ended up the season with $2,152. I intended to use this money to try and build a bigger and better club for the 1953-1954 season. Since this charge by Alderman Don Thomas has been made, I feel as an alderman and member of the Arena Commission there is only one thing for me to do and that is to give up the sponsorship of the Senior "B" Hockey Club and I might say that I will definitely not sponsor the Senior "B" Hockey Club. I have paid the penalties for the 1953 and 1954 season. I have all equipment at my place of business and will turn it over to whoever sponsors the 1953-54 club.

The sports minded people in the city of Bellville can thank Alderman Don Thomas if there will not have a sponsor and a good strong club for the 1953 and 1954 season. For the public's information the Memorial Arena received $1,295.39 more out of the Senior "B" Hockey club for the 1952-53 season than they did in the 1951-52 season. The players made a great deal more than the sponsor. Summing up the year's activities I would say the Arena Commission and management received a square deal in their decision and the finances of the club could not have been handled any more economically.

Yours Sincerely,
Alderman Don McNevin,
Manager of the Senior "B" Hockey Club.

Bob Bedard Defeats Willey

TORONTO CP —Bob Bedard of Sherbrooke, Que., Thursday night, defeated Vancouver's Paul Willey 6-4, 6-4, in a Davis Cup tennis trial match. The final game of the first set went to Deuce. If times before Willey overshot the court to give Bedard the set point. The match was one of the feature-films of the Toronto Cricket Club Invitational Tournament.

In the semi-finals Bedard will meet the winner of the match between Fred Kovaleski of Washington, D.C., and Raymond Sommers of Toronto.

Argo's Sign Twelfth Import

Toronto Argos of the big four football union, Thursday signed outside Leo Davis of Bradley Tech, Peoria, Ill. Davis was Pittsburgh Steelers' first choice in the United States College Draft. He is Argos' 12th import.

'Whip', Robert Win Tag Title

The team of Whipper Watson and Yvon Robert last night won the Canadian all-star tag team championship defeating the Texas team of Dick Raines and Lou Plummer at Maple Leaf Gardens in Toronto.

Best for safe stops
DEPENDABLE
JOHNS-MANVILLE 4-STAR BRAKE LININGS

Another "Border Incident" Between Israel, Jordan

Following three months of border incidents between Israel and Jordan, an agreement was reached which called for co-operation on the local level between police and army officials of both sides to avoid further clashes. Under the agreement both Jordan and Israel officers toured the frontiers to introduce local commanders to each other. Above, Israel police inspector Bonel is seen shaking hands with Jordan lieutenant Khalf after the meeting of the local commanders. — Central Press Canadian.

British Writers Pay Tribute To Marlene

LONDON (CP)—With a touch of awe bordering on disbelief, British golf writers pay unstinting tribute today to a new champion, Canada's Marlene Stewart.

"Little Miss Robot" from Fonthill, Ont., the 19-year-old schoolgirl with the grown-up golf game, produced perhaps the most consistent play of her life to win the British women's open amateur championship Thursday at Porthcawl, Wales. And today the writers sing her praises.

"Apart from the immortal Babe Didrikson Zaharias, I have never seen anything so coolly calculated and correct as this child," writes columnist Desmond Hackett in The Daily Express.

"We have seen a girl who will surely become the greatest-ever woman golfer."

Pat Ward-Thomas, writing in the Manchester Guardian, calls the Canadian star "clearly one of the world's finest players for her age." The Times correspondent, in an article headed "Worthy Young Champion," says Miss Stewart played "quite exceptional" golf.

The Daily Mail says Marlene might have been any golfer in the world. "To look at this wonder girl," it adds, "one could not imagine that in her tiny hands a golf club becomes a weapon lethal to opponents."

The comments came as a postscript to Marlene's sizzling 7 and 6 victory over Philomena Garvey, Irish champion, in the 36-hole final played over the Royal Porthcawl links. Miss Stewart's victory was the most decisive in more than 30 years.

The record for the 60-year-old British women's open was established in 1922 when Joyce Wethered won 9 and 7 against Celia Leitch.

Golfers from the United Kingdom, New Zealand, Belgium and the United States competed in the four-day tournament. Six other Canadians entered with Miss Stewart did not survive the early rounds.

HOWLERS

WE SALUTE THE SCHOOLBOY WHO SAID:

AN INTERVAL IN MUSIC IS A PERIOD FOR REFRESHMENTS

Published for your amusement by Labatt's

Stop Wasting Power in Your Car!

It is possible to enjoy the effect of an engine tune-up simply by changing to Shell Premium Gasoline with TCP . . . because this Shell developed gasoline additive overcomes the biggest cause of fuel and power loss affecting the majority of cars on the road today.

TCP, blended into Shell Premium Gasoline renders deposits on spark plugs and in combustion chambers harmless. Your spark plugs spark as they should . . . pre-ignition of the fuel mixture is controlled . . . your engine takes on new life!

Get up to 15% more power, 100% more spark plug life and greater mileage—get Shell Premium Gasoline with TCP from your Shell Dealer.

GET SHELL PREMIUM WITH TCP
SHELL

Daily Double Pays $1,649.70

New York, June 26 (AP)—Two long shots came in at Aqueduct race track yesterday and provided a $1,649.70-to-2 daily double, largest of the year in New York.

Rita L. Costello's The Straw won the first race, paying $63.10 straight, and D. H. Burdan's Hi Chief took the second and paid $97.20.

The previous record 1953 double was $651 on the combination of May March and War Atan at Belmont Park, May, 22.

Ryerson Drops From ORFU

Ryerson Institute Rams have dropped out of the Ontario Rugby Football Union intermediate series it was announced yesterday.

The exclusion of the Rams will leave the eastern section of the league with only four teams, including the Toronto Marauders, addition this year. The other teams will be the Cobourg Galloping Ghosts, Oshawa Red Raiders and Peterborough Orions.

The western section consists of the East York Blue Devils, Oakville Black Knights, Hamilton Panthers and two new entries—Stratford Indians and Welland. The Welland club has not yet been named.

BREARS TRACK RECORD

TORONTO (CP) — Collister, a two-year-old brown colt owned by Peter Burton and Walter Fitzgerald of Toronto made his run of the season Wednesday when he rewarded through Brearch to win the $5,000 Victoria Stakes in track record time, in racing the mile furlongs in 2m 3-5. Collister clipped one-fifth of a second from the mark established by Windfields June 2, 1945. Sgt. Vince was second, five lengths back, and Sweet Infinity was third, another half length back.

Eskipes Crash With Cut Lip

Crash-landing his plane with a 65-foot wing span in a 198-foot space between house and railway tracks in Edmonton, Alta., Squadron Leader W. Weatherbee escaped with a cut lip. He is attached to the tactical air command in Edmonton. — Central Press Canadian.

EDEN IMPROVES

BOSTON (AP)—Next Tuesday has been set as the date for Foreign Secretary Eden to leave New England Baptist Hospital where he underwent a bile duct operation June 10. A hospital bulletin Thursday night said: "He is in excellent spirits and is gaining appreciably in weight on a full diet. His general condition is such that approval has been given for him to leave the hospital on June 30."

BREAK CHURCH WINDOWS

SALISBURY, England (AP)—Thieves smashed two priceless stained glass windows in 700-year-old Salisbury Cathedral Thursday night and stole a handful of shillings from seven collection boxes.

SPECIAL!
670x15 TIRES
Regular $23.95
NOW $15.95
PLUS: FREE ROAD HAZZARD INSURANCE
CANADIAN TIRE CORP.
Belleville, Ontario.

FISHING TACKLE
BRAM HUMPHREYS
PHONE 1317
Bowers CAMPBELL Street
Opposite Y.M.C.A.

Good VALUE
IN
Lower Priced Re-Conditioned
CARS
ALL MAKES — ALL MODELS

These cars represent excellent value. Most have been reconditioned, repainted and checked completely. They look good and will run good.

YOU WILL BE SURPRISED AT THE SMALL AMOUNT REQUIRED TO PURCHASE A GOOD SERVICEABLE USED CAR AT TSUDEAU'S.

1941 DODGE 4-Door Sedan	$425.00
1941 NASH 4-Door Sedan	$495.00
1941 DODGE Club Coupe	$495.00
1941 HUDSON 2-Door Sedan	$195.00
1941 DODGE Coach	$325.00
1940 STUDEBAKER 4-Door Sedan	$495.00
1940 CHEVROLET Coupe	$425.00
1940 FORD 2-Door Sedan	$495.00
1939 PLYMOUTH 4-Door Sedan	$295.00
1939 MERCURY Club Coupe	$225.00
1939 PONTIAC 4-Door Sedan	$175.00
1939 MERCURY 4-Door Sedan	$100.00
1938 CHEVROLET 2-Door Sedan	$225.00
1938 HUDSON Coach	$295.00
1937 FORD Coach	$250.00
1937 OLDSMOBILE 4-Door Sedan	$275.00
1937 PLYMOUTH Coupe	$200.00
1937 CHEVROLET Coach	$125.00

SEE THESE AND 40 OTHER LOWER PRICED BARGAINS AT ANY OF THE 3 BELLEVILLE LOCATIONS.

OPEN EVENINGS

Trudeau MOTORS LIMITED
31 - 45 STATION ST. 125 FRONT ST.
TRENT ROAD (Near Hastings County Home)
MARMORA - NAPANEE - PICTON - TWEED

SAT. NIGHT ONLY
MOTORCYCLE & STOCK CAR RACES
Shannonville Parkland

Just Received!
SHIPMENT OF
"PALM BEACH" SUITS
FABRIC IMPORTED FROM U.S.A.
AND TAILORED BY "FASHION-CRAFT"
Priced at $39.50
Sold Exclusively by
MEAGHER'S MEN'S WEAR
221-B FRONT ST. PHONE 886

Fur, Fin & Campfire
By JACK FORDE

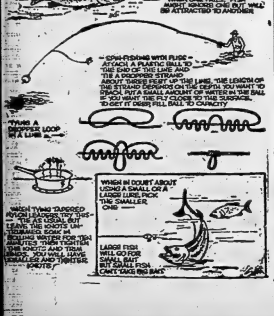

AT THE McCARTHY — Dennis Weaver, left, seen as a Navajo chief in Universal-International's Technicolor "Column South," holds Cavalry officer Ray Collins captive in this tense scene from the new film starring Audie Murphy, right, and Joan Evans. "Column South" is now at the Odeon McCarthy Theatre.

AT THE BELLE—Blending action and thrills, Twentieth Century-Fox's outstanding suspenseful drama, "Invaders From Mars," told in a panorama of fantastic color, starring Helena Carter, Arthur Franz and wee Jimmy Hunt is starting today at the Belle Theatre. Warner Bros. cute, cunning, novelty, "Are Animals Actors," and Warner News are added attractions.

CJBQ VOICE OF THE BAY OF QUINTE

(CJBQ — 1230 Kc.)

FRIDAY

5:00—Kiddies Carnival
5:30—Piano Moods
5:45—Supper Music
6:00—Local News
6:05—Supper Music
6:10—Dinah Time
6:15—Newscast
6:30—In the Sportlight
6:40—In Town Tonight
6:45—Smiley Burnette
7:00—Star Time
7:30—Eddie Arnold Show
7:45—Denny Vaughan
8:00—Hockey Talk Show
8:15—Music by Mantovani
8:30—Hollywood Headliners
9:00—Ford Theatre
10:00—Gillette Fights
10:45—The Passing Years
10:50—Dreamtime
12:00—News, Weather

SATURDAY

6:00—News, Weather
6:30—Morning Merry-go-round
6:30—Mr. Farmer—Especially Yours
7:00—Morning News
7:30—Up With the Sun
8:00—Newscast
8:10—Birthday Club
8:15—Sports Parade
8:20—Up With the Sun
9:00—News, Weather
9:05—Morning Devotions
9:20—Chapel by the Side of the Road
9:30—Hits for the Mrs.
10:00—News
10:05—Your All Time Hit Parade
10:30—Here's Health
10:40—C.I.L. Paint Harmonies
10:45—Supper Music
11:00—News, Weather
11:05—Stork Club
11:10—¾ Time
11:30—Lynn Murray
12:00—Luncheon
12:20—News, Weather
12:30—Stars Over Hollywood
1:00—Sweet Bros. Quinte Old Timers
1:30—Make Mine Music
2:00—News, Weather
2:05—Broadcast Hit Parade
2:30—Saturday Matinee
3:00—News, Weather
3:05—Saturday Matinee
4:00—News and weather
4:05—best on Wax
5:00—Canada at Work
5:15—Rhythm and Reason
6:00—Local News
6:05—Supper Music
6:15—News and weather
6:30—In the Sportlight
6:40—In Town Tonight
6:45—Sammy Kay Serenade
9:30—Platter Party
7:00—Lux Fun Parade
7:30—Musical Mysteries
8:00—Report from Parliament Hill
8:15—Platter Party
9:00—County Gardens Jamboree
10:30—News, Weather
10:45—CJBQ Dancing Party
11:00—The Day in Sports
11:10—CJBQ Dancing Party
12:00—News Weather

NETWORK PROGRAMS

FRIDAY EVENING

6:00—CBL, News, Sports
6:00—CFRB, Denny Vaughan Show
6:15—CFRB, Path of Duty
6:25—CBL, Settler's Choice
6:00—CFRB, Wes McKnight
7:00—CFRB, Kate Aitken
7:00—CBL, CBC News Roundup
7:15—CBL, Trip to Moon
7:15—CFRB, Bing Crosby
7:30—CJBC, Safety Clinic
7:30—CBL, The Brigadiers
7:30—CKEY, Story Time
7:30—CFRB, Johnny Mercer Show
7:45—CBL, Speaker's Choice
7:45—CFRB, Beulah
8:00—CBL, Waltz Program
8:00—WGR, Mr. Keen
8:30—CBL, Canadian Symphonies
8:00—CFRB, Lyn Murray
8:00—CJBC, Fisher - Ameche
8:15—CJBC, Four Knights
8:30—WBEN, Name the Tune
8:30—CFRB, Mr. Chameleon
9:00—CFRB, The 38th Parallel
9:00—CBL, La Boite A Chanson
9:00—WKBW, Ozzie and Harriet
9:30—CBL, Songs of My People
9:30—CJBC, Showcase
9:30—WBEN, Bob and Ray
10:00—CBL, News
10:00—CFRB, Broadway Is My Beat
10:00 CJBC, Championship Fight
10:30—WBEN, Freddy Martin Orch. Ray Show
10:30—CFRB, Music by Mantovani
10:30—CBL, CBC Sports
11:00—CBL, Bob McMullin
11:15—CJBC, UN Today
11:30—CJBC, Prelude to Dreaming
11:30—CBL, Sherwood Robson Chorale

WHAM TV Schedule Channel 6

FRIDAY, JUNE 26

5:00—Hawkins Falls (NBC)
5:15—Gabby Hayes (NBC)
5:30—Howdy Doody (NBC)
6:00—Sports on Parade
6:15—News
6:25—Almanac (Max Pies, Stanley Optical)
6:30—Speaking of Sports
6:45—Perry Como Show (CBS)
7:00—Meet the Verp (NBC)
7:15—Christopher's Program
7:30—Eddie Fisher Show (NBC)
7:45—Camel News Caravan (NBC)
8:00—Mama (CBS)
8:30—Life of Riley (NBC)
9:00—Big Story (NBC)
9:30—Favorite Story (Genesee Brewing)
10:00—Gillette Boxing
10:45—Greatest Fights (NBC)
11:00—11th Hour News (Doyle Motors)
11:10—Almanac (Procter & Gamble)
11:15—My Little Margie (CBS)

SATURDAY, JUNE 27

9:15—News Adventures for Young Americans (Int'l. Shoe)
9:30—Mr. Wizard
10:00—Super Circus (ABC)
11:00—Space Patrol (ABC)
11:30—TV Farm and Home Hour
12:00—Big Top (CBS)
1:00—Film
1:30—This is the Life
2:00—Lone Ranger (ABC)
2:30—Down You Go (Dumont)
3:00—Dragnet (NBC)
3:30—I Married Joan (NBC)
4:00—Carter Handicap (CBS)
4:30—Date With Judy (ABC)
5:00—Dennis Day (NBC)
5:30—Roy Rogers Show (NBC)
6:00—Ozzie and Harriet (Hot Point-Lambert Pharm.) Kellogg (NBC-H.G.&K.)
6:30—Wild Bill Hickock
7:00—Who Said That?
7:30—Court of Public Opinion
8:00—My Hero (NBC)
8:30—Original Amateur Hour
9:00—Saturday Night Fights
10:00—Saturday Night Review (NBC)
10:30—Wrestling (Multi-Sponsor)
11:30—Genesee Film Playhouse (Genesee Brewing)

BRAZILIAN STRIKE ENDS

RIO DE JANEIRO (AP) — The labor ministry announced today that a settlement has been reached in the 11-day strike by 8,000 Brazilian maritime and river transport workers. Details of the agreement were not announced. But newspapers said the strikers had won their chief demand for a monthly emergency bonus of 1,000 cruzeiros ($25).

FLOODS IN JAPAN

TOKYO (AP)—The heaviest rain in 15 years has flooded wide areas of Japan's southern island of Kyushu and left 21 persons dead, 22 missing and at least 44 injured.

Bee Caused Accident Driver Is Acquitted

OAKVILLE (CP)—A bee caused Robert Nelson's car to crash into a truck on a highway near here June 5. Nelson, charged with careless driving, told Magistrate Kenneth Langdon Thursday that he hit the truck when the bee flew through the window and stung him on the cheek as he was pulling over to the side of the road to stop.

Magistrate Langdon dismissed the case and told Nelson: "It wasn't your fault."

HORSE SENSE BRIDGE

By SAM GORDON
The Kibitzer

Freak hands can get you into trouble. But rule bidding of them will not get you into as much trouble as guessing may do. As in the deal shown here:

NORTH
♠ None
♥ Q 10 8 5 4 2
♦ A K 10 9 8 6
♣ Q

WEST
♠ Q 10 9 8 5
♥ J 9 7
♦ J 7 2
♣ K 6

EAST
♠ J 6
♥ A K 6
♦ Q 4 3
♣ 8 7 5 4 3

SOUTH
♠ A K 7 4 3 2
♥ 3
♦ 5
♣ A J 10 9 2

The correct bidding should go like this:

South	North
Pass	1 H
2 S	3 D
4 C	4 D
4 H	Pass

Each one in this pair knows there is a mechanical count of more than 12 tricks between them. But rule warns not to invite slam information until a satisfactory trump suit is decided.

In my book on page ten is the rule: When you bid two suits and rebid one of them, partner should select the one in which your pair has the most cards; or the first named suit if same number in each.

Thus, the north rebid in diamonds demanded that south make a choice of the two north suits. If he ignores this rule, it means he is using judgment. For which rule must not be blamed.

South may sit there with a stubborn idea of his own that may be based on the fact that he does not like either red suit. If so, he will go on in one of his black suits and court real trouble.

Bridge is not a rescue contest. Many, many times will you find partner in a contract that you fear. It is no time to master mind. You are there to obey the signals he has put out.

As screwy a deal as this is; four hearts will make. But even if it would not make, four hearts is where rule takes it. So, four hearts is where it should end.

Not all rule bids make. Be glad when they make the majority.

THEATRE FEATURE TIMES

AT THE BELLE—"Invaders from Mars" —in color — Helena Carter, Arthur Franz, Jimmy Hunt — 2.45; 7.45; 9.55.

AT THE CAPITOL — "Son of Belle Starr" — in glorious color — Keith Larsen — 7.15-10.00 — "Kid Monk Baroni" — Bruce Cabot, Billy Goat Gang — 8.40.

AT THE McCARTHY — "Column South"; color by Technicolor — Audie Murphy, Joan Evans — 2.47, 7.47, 9.50.

AT ODEON THEATRE, TRENTON — "A Queen is Crowned," color by Technicolor — 1.31, 3.31 5.31, 7.31, 9.31.

CENTURY THEATRE, TRENTON — "Ma and Pa Kettle on Vacation" — Marjorie Main, Percy Kilbride — 2.45-7.45-10.00. Last complete show 9.05.

AT THE DRIVE-IN—"The Wild North" —Technicolor — Stuart Granger, Cyd Charisse — "Jack and the Beanstalk" —Technicolor — Bud Abbot, Lou Costello. Show starts at dusk.

Producers Make Interim Payment Of Two Cents

OTTAWA (CP)—The Ontario Cheese Producers' Association announced Wednesday an interim payment of two cents a pound on cheddar cheese produced in Ontario during April May and June, 1952.

It was not known immediately what proportion of the 1952 cheddar cheese inventory of 5,000,000 pounds will be affected by the payment.

Officials said the payment is part of a settlement announced delivery time in 1952 under the association's co-operative marketing plan.

SOCCER STAR DIES

RHEIMS, France (Reuters) — French international soccer player Francis Meano, 22, his wife and father were among six persons killed Thursday when their car crashed into a truck near here.

SAT. NIGHT ONLY
MOTORCYCLE & STOCK CAR RACES
Shannonville Parkland

CAPITOL TODAY - SAT FIRST SHOWINGS
CONT. SHOW SAT. FROM 1.00 DOORS OPEN 12.30
KID MONK BARONI
RICHARD ROBER · BRUCE CABOT
ALLENE ROBERTS · MONA KNOX
WITH THE BILLY GOAT GANG
2 ACE ACTION HITS
BLAZING COLOR! "SON of BELLE STARR"
KEITH LARSEN
PEGGY CASTLE
MYRON HEALEY
ALSO COLOR CARTOON — SERIAL SATURDAY
STARTS MONDAY
2 GREAT TECHNICOLOR HITS!
LANCASTER MAYO THE FLAME and the ARROW
Tea for Two DAY · MacRAE

TODAY & SATURDAY

TECHNICOLOR
COLUMN SOUTH
AGAINST TREASON, TREACHERY AND NAVAJO ARROW... THE U.S. CAVALRY RIDES!
Starring AUDIE MURPHY JOAN EVANS
ROBERT STERLING RAY COLLINS
CONTINUOUS SATURDAY FROM 1 P.M.
McCARTHY

ODEON TRENTON
TODAY & SATURDAY
CONTINUOUS DAILY FROM 1 P.M.
REGULAR PRICES
"A QUEEN IS CROWNED" Technicolor

DRIVE-IN Theatre
BRIDGE STREET PHONE 4443
LAST TIMES TONIGHT
TWO WONDERFUL TECHNICOLOR PICTURES
"THE WILD NORTH"
STEWART GRAINGER AND CYD CHARISSE
and
"JACK AND THE BEANSTALK"
BUD ABBOTT AND LOU COSTELLO
FIRST RUN NEWS — COLOR CARTOON
SATURDAY AND MONDAY
"HALF BREED" (TECHNICOLOR) Robert Young, Jennie Carter

CENTURY SHOWPLACE OF TRENTON NOW PLAYING
They Go To Gay Paree and Take You For Laughs Galore
MARJORIE MAIN PERCY KILBRIDE
"MA & PA KETTLE ON VACATION"

ACTION - THRILLS - OUTSTANDING SUSPENSEFUL DRAMA...
TODAY
In Gorgeous COLOR
TODAY

OUT OF THE PEACEFUL HEAVENS- comes a menace beyond all imagination!
"Invaders from Mars"
COLOR
HELENA CARTER
ARTHUR FRANZ
JIMMY HUNT
Belle
DAILY 2.00 7.00 9.10
CONT. SAT. FROM 1.00 P.M.
A FAMOUS PLAYERS THEATRE
ADDED ENTERTAINMENT
Warner Bros. Cute, Cunning, Clever 20 Minute Novelty
"ARE ANIMALS ACTORS"
Terrytoon Cartoon "FIRE FLY"
Warner Bros. Latest WORLD NEWS
Technicolor Novelette "I REMEMBER GLORY"
SAT. MATINEE 2nd FEATURE
Good Old-Fashioned Action - Packed Western Drama
"LONE STAR PIONEER"

BELLEVILLE
DOMINION DAY
SIDNEY STREET GROUNDS
WEDNESDAY JULY 1
Ringling Bros AND BARNUM & BAILEY CIRCUS
The Greatest Show on Earth
Twice Daily—2:15 & 8:15
Choice reserved grandstand chair tickets, incl. admission and all tax, $2.50 and $4.00 to EVERYONE. (Unreserved seat tickets, ADULTS $1.50; CHILDREN 75c.)
Tickets on sale at Doyle's Drug Store, 221 Front Street.

GIRLS! ? BOYS!
FREE GIFTS
for all
Be sure to get the
COUPON
in this space tomorrow!

boys, girls!
SAVE BAGS with POLKA DOTS FOR Popsicle GIFTS

SPACE RANGER WATER PISTOL
Atomic Age water gun... hundreds of shots on one filling.
Special Offer! 30¢ & 10 BAGS
Send to "POPSICLE PETE", Box 4, Station "D", Toronto, Ont.
Twin Popsicle Fudgsicle
GET GIANT GIFT LIST FREE WHEREVER GOOD ICE CREAM IS SOLD!

JOHNNY HAZARD — By Frank Robbins

MR. AND MRS.—By Arthur Folwell - Kin Platt

MARK TRAIL—By Ed Dodd

TIPPIE and "CAP" STUBBS—By Edwina

FOR Wanted! Newspaper Carriers. — Apply Ontario Intelligencer Office.

Your Individual Horoscope

BY FRANCES DRAKE

BY FRANCES DRAKE

Here is the section in which your birthday comes and find what your outlook is, according to the stars.

FOR SATURDAY, JUNE 27, 1953.

March 21 to April 20 (Aries) — Mars and other planets warn against makeshift action or management. Keep emotions, temper under strict surveillance at all times. Be calm.

April 21 to May 20 (Taurus) — With thoroughness and accuracy you can bridge obstacles confronting you now. Your natural ability and ambition speak well for ultimate gains. Keep trying.

May 2 to June 21 (Gemini) — Hours before June 67 Probably upsetting tendencies and conflicts with money aspirations. Born after June 9th, suggest you be most careful in personal, domestic matters.

June 22 to July 23 (Cancer) — May be tempted to hide behind a martyr's cloak. Won't do a bit of good. Present your ideas, action for scrutiny and you'll need no fear of criticism.

July 24 to August 22 (Leo) — Avoid any attempt to obscure real issues or you will be trouble ahead. Buckle down, face all like a true Leoite can. Stars indicate you will show bravery.

August 23 to September 22 (Virgo)—May have to face irritating situations not expected. But you can take it in stride. You have great fortitude, stamina, use well and you will come out on top.

September 24 to October 23 (Libra)—A day that demands much of what you folks can pride yourselves in—keen sense of perception, sound balance. There is need of extra concentration of effort.

October 24 to November 22 (Scorpio) — Today's planetary aspects suggest more patience, will power to achieve ultimate goals. Important are vital issues pertaining to future security.

November 23 to December 22 (Sagittarius)—Turn to the better influences, good and increasing favorably. Of course you are the captain of the ship, and must know your way, guide it well.

December 23 to January 21 (Capricorn)—Take things more as you find them and others will be more willing to assist. Be not smug or demand unreasonably.

January 22 to February 20 (Aquarius)—Curb tendency to take things for granted or follow others' ideas too quickly. Think out new, original plans.

February 21 to March 20 (Pisces)—Extra care signing contracts, becoming involved in financial or other obligations. Be duly concerned about your intimate affairs.

YOU BORN TODAY: Sincerity, strength, humanness are two of your most valuable assets. You have a retentive memory and are a natural salesman. Ability to make and hold friends a really wonderful gift and worth preserving. Guard against worrying. Birthdate of: Paul Lawrence Dunbar, negro poet; Helen Keller, blind genius.

REAL RAINSTORM

TISDALE, Sask. (CP)—Rainfall during a recent nights was heavy enough to wash a fresh coating of stucco from the front of a business block here. About 1¼ inches fell in a short period.

FRIDAY, JUNE 26, 1953 (Released by The Bell Syndicate, Inc.)

HORIZONTAL
1 Part of church
5 ---- Lisa
9 Before
12 Was let for
13 Male
14 Baby glance
15 Ornamental headdress
16 Part of day
17 Outer garment
18 Slender shaft
21 Depart
22 Form of to be
23 Was carried by
25 Coat wound
26 Youth
27 To tease
32 Body of water
33 Man's name, slowly
34 Nutrient
35 Aperture
36 Ocean
37 Over
38 Developments
40 To stitch
41 Upper house of French Parliament
43 Emanate
44 Old pronoun
45 Italian coin
47 To abound
48 Syllable of music
51 To rent
52 18th period
53 Appetizer
54 Ocean
55 Over
56 Developments
57 To stitch
58 Upper house of French Parliament
59 Emanate

VERTICAL
1 Pertain
2 Greek letter
3 Rivers
4 Sleeve
5 Stylish
6 Freedom
7 Maid
8 Glacial snow
9 Sailing
10 Man's name
11 Therefore
13 A small drum
17 French river
18 River of Germany
19 Opposed to downhaul
20 Grape refuse
21 Vein of ore
24 Comfort
27 Cylindrical pickle
28 Kind of tree
31 Instrument for covering a lady
34 Fabled carnivore
36 City in Egypt
38 Fuss; affair
41 Fathers by tracks
42 To rent house again
44 Number of Pentecost
46 Pronoun
47 Name
49 Measure of capacity
50 Sculptured plant
51 English boys' school
54 Kind of a plant
55 German coal-shipping port
57 Bird
58 Guido's high note
59 Note in Guido's scale

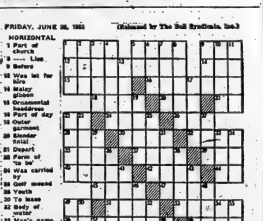

Answer to Yesterday's Puzzle

C	A	I	R	N	S		A	D	R	E		S	O	D
O	D	E		A	T		L	O	A	D		T	I	E
R	I	V	E	T		C	O	N	C	E	R	N		
				O		O								
A	L	A		D		D	E	B	A	R		S	O	D
P	A	R		O		O								
S	A	P		T	I	P		F	E	P
P	E	R	S	O	N	A	L		S	A	G	E	D
C	H	I	L	L	E	D			S	T	O	O	D
E	N	D		S	P	O	T	T	E	D				
E	R			S	I	D	E	D						

L'IL ABNER — By Al Capp

BLONDIE — By Chic Young

PINNY — By Harry Haenigsen

BRINGING UP FATHER — By George McManus

RUSTY RILEY — By Frank Godwin

OZARK IKE — By Ray Gotto

Wanted! Newspaper Carriers. — Apply Ontario Intelligencer Office.

TILLIE THE TOILER—By Bob Gustafson

Get Quick Results By Using Ontario Intelligencer Classified Ads — Everyone Reads Them

BRING-IN-YOUR-ADVT. OR PHONE 4600 AND ASK FOR CLAS SIFIED. DEADLINE 10 A.M. DAY OF PUBLICATION. FOR SATURDAY PUBLICATION ADS. MUST BE IN FRIDAY AFTERNOON.

WANTED — FEMALE

COMPTOMETRIST OPERATOR, apply stating age, experience and salary expected. Box 39, Ontario Intelligencer.

TYPIST WITH SHORTHAND. Good working conditions. General office work. Apply: Personnel Manager, Canada Ltd., Frankford, Ont. 236-26

PRACTICAL NURSES TO TAKE CARE of elderly gentleman. To start at once. Good duties involved. Phone 87-F-12, Trenton, or phone after 5 p.m. to 3, Hilton. 236-26

AGENTS WANTED TO SELL VAN-ness household products. Big repeat business. Good territory now open. Apply immediately for an interview. Good commission. Write to Box 74, Ontario Intelligencer. 319-tf

SALESLADY

FOR BELLEVILLE RETAIL STORE TO TAKE CHARGE OF

Housewares Section

BUT PREPARED TO SELL OTHER HARDWARE LINES, SHOULD HAVE

Some Experience

AND BE WILLING TO ASSUME RESPONSIBILITY.

Good Opportunity

ADVANCEMENT FOR RIGHT PERSON.

Write to:

BOX 92
ONTARIO INTELLIGENCER
234-tf

ACCOM. WANTED

ROOM AND BOARD REQUIRED BY retired lady. Phone 87-J-12, Trenton. 236-26

3 UNFURNISHED ROOMS with middle-age couple, by August 1st. Apply Box 37, Ontario Intelligencer, stating full particulars. 236-26

3 OR 4 ROOM APARTMENT, BY middle-aged couple. Phone Lindsay, Apply Box 32, Ontario Intelligencer. 236-26

YOUNG COUPLE with SMALL baby require 2 rooms, unfurnished apartment, with bath, immediately. Rent, reasonable. Phone 3-J-23, Trenton. 235-31

REQUIRED BY JULY 1ST, 2 ROOMS with comfortable apartment with bath by 2 business girls. Phone 3188-J between 5 and 9 p.m. 234-31

URGENTLY, 3 OR 4 UNFURNISHED room house or apartment by bank manager and family. Good tenants and care of references. Phone Clarke, Trenton, 1000. 236-26

TO RENT, HOUSE WITH THREE bdrms., bath, stove, oil heat, by July 1st. Phone 3188-J. 235-tf

TO LET

BEDROOM, LARGE LIVING ROOM, with smaller room. Rented. Unfurnished. Suitable for gentleman. Suitable light housekeeping for two women. Adults. Phone 1215-W. 236-tf

ROOM AND BOARD FOR YOUNG man in quiet home. Close to downtown. Phone 2833-J. 236-tf

3 ROOMS, PANTRY, SINK, HEAVY duty wiring, electric stove, hot and cold water, closet home. Absolutely private. Apply 178 Bridge St. E. 236-tf

LARGE RED-SITTING ROOM, SUIT two. Private home, all conveniences, suitable for nurses. Close to hospital. Two bus lines. 282-tf

FIVE-ROOM LOWER, UNFURNISHED apartment, all modern conveniences, also garage, immediate possession. Apply 141 Dundas St. E. 236-tf

A SHADY NOOK BY A BABBLING brook. 4-room summer cottage. Furnished. Electric lights. Excellent fishing and swimming. Phone 3062 Trenton. 236-tf

6 UNFURNISHED ROOMS, HEAT and electricity supplied. Bath and kitchen. Working couple or couple with one child. Phone 2788-W. 236-26

FURNISHED ACCOMMODATION at Oak Lake for the month or season. Phone 3-J-23, Trenton. 236-26

ROOM OR ROOM AND BOARD IN private home. Phone 3-J-23, Trenton. 235-31

2 SEPARATE UNFURNISHED ROOMS heat and light, no children. 87 Bridge St. E. 235-tf

FURNISHED COTTAGE SOUTH-east side Oak Lake, handy Toronto and Montreal. Phone 87-J-12, Trenton. Two weeks August, Phone 236-26

ROOM, WITH BOARD IF DESIRED. Phone 3-J-23, Trenton. 236-26

SINGLE ROOM AND GARAGE. Quiet home, near Bridge. Telephone Phone 3425-W. 236-tf

4-ROOM MODERN SELF-CONTAIN-ed apartment, near Northern Telephone. Available July 1st or August. 373 monthly. Phone 2783-W. 234-tf

3-BEDROOM COTTAGE, OAK LAKE Furnished, electric lights, refrigerator and garage. Apply Mrs. Jas. Jarvis, Rural. 236-26

NICELY FURNISHED HOUSE FOR summer months. Reasonable. Phone 4324-R. 236-tf

ROOM AND BOARD. PHONE 1948-J. 236-tf

ROOMS WITH BOARD, PARKING space. Phone 3425-W. 232-tf

LARGE FURNISHED HOUSEKEEP-ing room. Stove and refrigerator. Also front room. Apply 178 E. Bridge. Phone 851. 217-tf

AUCTION SALE

Every Friday evening 7-9: Refrigerators; washing machines; chair stoves; rangettes, ice boxes. Harvey E. Hamm Service and Sales Building, corner Canniton Road and College.

CAMERON BUNNETT
Auctioneer 210-tf

WANTED — MALE

EXPERIENCED SPECIALTY SALESmen to sell office supplies, printing, duplicating machines. Apply in writing, recent payment. Commission with drawing account. Write us for information regarding these lines. Secretary, Room 1, Linsalat, 51 Wolseley Street, Toronto. 236-26

SALESMAN, WITH EXPERIENCE preferred, to represent British company. Excellent opportunity and commission basis. Apply Box 36, Ontario Intelligencer. 236-26

ELECTRICAL CONTRACTOR REQUIRES apprentice electrician. Apply Electric Clinners, 59 John Street, Trenton, or phone after 5 p.m. 87-J-3. 236-tf

SENIOR GIRL OR HIGH SCHOOL boy to work on farm. Apply Donald Ketcheson, Consecon. Phone 87-R-14. 236-26

LICENSED MECHANICS WANTED can earn from $60 to $90 dollars a week on Flat Rate. Apply Box 66, Ontario Intelligencer. 236-tf

ASSISTANT, FOR GENERAL WORK IN CREAMERY,

One with cheese factory or creamery experience preferred but not necessary.

Apply, giving church, age, marital status, education; also state whether employed at present or not.

Apply in writing to

Box 91
Ontario Intelligencer

Only those letters that we are interested in will be answered.
233-2-26

BODY MAN, MUST BE ABLE TO DO painting as well as body work. Apply to Ross Stevens, Limited, Port Hope, or 87-J-13, Mr. L. E. Stevens, Trenton. 87-J-13-236-26

Career Opportunity! I A C Has Openings Across Canada FOR Aggressive Young Men

EXCELLENT ADVANCEMENT
SALARY OR ABILITY. CONDITIONS OFFER STABILITY AND SECURITY AS WELL AS ALL EMPLOYEE BENEFITS.
QUIREMENTS: 23-28 YEARS OF AGE, HIGH SCHOOL MATRICULATION. BANKING OR BUSINESS EXPERIENCE DESIRABLE. MUST ENJOY CONTACT WORK AND BE ABLE TO DRIVE A CAR.

VISIT OR WRITE

Industrial Acceptance Corp. Ltd.

94 Bridge St. E. — Phone 2510
235-31

SHORT ORDER CHEF AND counter cook for 24 hour restaurant. Apply Box 27, Ontario Intelligencer. 236-tf

SALESMAN WITH CAR, TWO hundred per week. Contact Mr. Lloyd, Room 1, Bridge Hotel, Belleville. 236-26

A NATIONALLY KNOWN WELL ESstablished paint manufacturer operating in Eastern Ontario has an opening for a good strong, resourcing the services of an experienced salesman to represent them in the sale of complete charting of our Belleville retail store. This is an unusual opportunity for a go-getter that is not afraid of hard work. The position is permanent in every way. This position offers excellent advancement and remuneration to the man who can produce. Car and starting salary. Monthly bonus plan. Apply Ontario Intelligencer, Box 35, Langford Paints, Oakville, Ontario. 236-26

MAN EXPERIENCED IN PLUMBING, to work on farm. Phone 87-J-13, Trenton. 236-26

MECHANIC WANTED FOR FORD Dealership in Picton. Modern Motor Sales, Trevet. Phone 136. 236-tf

WANTED TO RENT — 3 OR 4 BEDroom house, Belleville or Trenton. Phone 87-J-13, Trenton. 236-26

WANTED

USED CARS AND TRUCKS, LET US sell your car or truck for you. Phone 3442 after 7 p.m. 236-26

BOARD AVAILABLE FOR CHILdren at cottage, ages 6 to 10 years, Oak Lake, Phone 87-J-12, Trenton. 236-26

GARAGE TO RENT NEAR C.N.R. Apply Ontario Intelligencer, Box 28. 236-26

CORN TO CULTIVATE WITH JOHN Deere cultivator. Apply Garnet B. Carter, Carrying Place. 236-26

WATCH REPAIRS BY CERTIFIED watchmaker. Quick, dependable service. Moderate prices. Work fully guaranteed. Bert Lewis Jewellers, 178 Front St., Phone 1134-J. 210-1m

WILL PAY 7% FOR $1800 SECOND mortgage. This is a genuine business proposition with 20% down payment. Write to Box 80, Ontario Intelligencer. 232-tf

A PROTESTANT PUBLIC SCHOOL teacher requires room and board, preferably in a small town. Boy living with parents preferred. Please give information as to terms, etc., to Mrs. E. Edwards, Demorestville, Ont., or Box 1134, Belleville. 213-14tf

FARM SERVICE, HIGHEST PRICES paid for old, crippled and disabled farm horses, cattle, sheep. Prompt Service, charges accepted. Phone Belleville collect, 2-J-13. 234-tf

WILL BUY NEW AND USED binders or exchange for spring tooth cultivator. Apply Ontario Intelligencer, Box 30. Ontario Intelligencer. 236-26

USED PIANOS TO TRADE IN OR liberation sale. Jackson Brewing Co. Electric Shop, 215 Front St. Phone 3041. 211-tf

ARTICLES FOR SALE

ALMOST NEW CHESTERFIELD AND chairs, rubber, green floral pattern, $150. Phone 3-J-23, Trenton, after 6 p.m. 236-tf

QUANTITY LIMOGES CHINA, ROSE pattern. Phone 1316-W. 236-tf

MOTOROLA 88 CAR RADIO, COMbination built for Dodge or Plymouth. Ontario Intelligencer. 236-26

LARGE WOODEN CRIB, IN GOOD condition. Phone 3-J-23, Trenton. 236-26

BATHTUB; 8 DINING ROOM CHAIRS one arm chair. Above items in good condition. Phone 2788-W. 236-tf

WESTINGHOUSE REFRIGERATOR, Good condition. Cheap for quick sale. Phone 2788-W. 236-tf

ARE YOU LOOKING FOR A GOOD piano? Then you should see and hear our fine selection. Satisfaction guaranteed. Jackson Brewing Co. Electric Farm Supply Ltd., Church St., Phone 3041. 211-tf

STEEL, LARGE SIZE SAND'S CRIB, with Beautyrest mattress. Both like new, at first class condition. Phone 2788-W. 236-tf

3-BURNER COAL OIL STOVE, USED one season, with oven, $30.00. Phone medium, new burners, Phone 3062-R. 236-tf

KELVINATOR REFRIGERATOR, 8 cu. ft. Good condition. Phone 1948-W. 236-tf

LARGE, ALL METAL, ENAMEL, ICE box. Good condition. Phone 3062-R. Phone 236-tf

ASHLEY GRILL, IN EXCELLENT CONdition, Apply 215 Victoria Ave., Belleville. 236-tf

ELECTRIC RANGETTE, WARM AIR circulator heater, large size, $40. 59-W-2. 235-31

JACK IRELAND'S WAREHOUSE SALE

Must Vacate by July 1st

★

REFRIGERATORS

1 ONLY NEW KELVINATOR 8.8 cu. ft. Deluxe Model. Regular $599.95. Terms — 20% down, balance 24 months. Now Only $499.95

1 ONLY NEW KELVINATOR 8.8 cu. ft. Standard Model. Regular $549.50. Terms — 20% down, balance 24 months. Now Only $459.95

FREEZERS

3 ONLY, NEW VICTOR FREEZERS, 9 cubic ft. Regular $449.50. Below Wholesale Cost. Terms — 20% down, balance 24 months. Now Only $399.95

1 ONLY NEW ICE CREAM CABINET 4-hole, 10 cubic ft. Regular $450.00. Sacrifice at $299.00

1 ONLY, REACH-IN COMMERCIAL refrigerator, 16 cubic ft. Two doors. Regular $649.50. Below cost $449.50

1 ONLY CARRIER AIR CONDItioner, 3 ton, 220 volt, 3 phase. Regular $599.00. Now Only $449.00

$14.75 monthly

★

SHOP EARLY — SUPPLY LIMITED

12 Victoria Ave
Phone 2255
235-tf

USED "NEW HOLLAND BALER." This baler has been completely overhauled and priced to sell. Ward and Son, Phone 3114-J, Belleville. 236-tf

MINNOWS, FROGS, WORMS, CRABS, Delivered. Phone 3114-J. A. Ward, Belleville. 236-tf

FARM MACHINERY. — WE STILL have a limited supply of John Deere machines on hand. Sale rates, cash or terms. Also a few used machines in good condition. Joe Beatty Jar Co., One ruasbuck speed boat. Apply can May, Jr., Deere Sales and Service, 37 Canniton Rd. Phone 3-J-23. 236-tf

VENETIAN BLINDS, TAILOR MADE. Free estimate. Phone 4346-R. 217-12m

USED TIRES
ALL SIZES
ALL MAKES
ALL BARGAINS
BILL DELINE LTD.
383 Coleman Street, Belleville
Phone 1

ARRANGE YOUR OWN EAST PAYment plan on men's, women's and children's clothing. Also boots and shoes, bedspreads, etc. Your credit is good at Shaw's Family Outfitters, 140 Front St., Phone 813. Opposite the Capitol Theatre. 230-tf

COTTAGE ON BAY AT ROSSMORE. Furnished. Immediate possession. Phone Orland Herrington, Rossmore. 232-31

FOR SALE

CREAM COLORED PONY FILLY, one year old, 4-year-old pony saddle, bridle and harness, 2 sets of harness, Small horse sleigh and cutter. Apply Kenwil Farm, Redoubt Road. 236-26

GOOD SELECTION OF USED MACHINES AT REASONABLE PRICES

HAY RAKES
HAY LOADERS
MOWERS
SCUFFLERS
CULTIVATORS
PLOWS
DRILLS
INTERNATIONAL P.T.O. COMBINE
TRACTORS
(Steel or rubber)

BEFORE YOU BUY SEE
Truck & Farm Supply Ltd.
Church St. — Belleville
OPEN EVENINGS
236-26-tf

USED OUTBOARD MOTORS

1 - 3 Month Guarantee

2½ H.P. FIRESTONE — $75.00
One Month Guarantee

3½ H.P. KLTO — $105.00
One Year Old
One Month Guarantee

5 H.P. JOHNSON — $165.00
Neutral Clutch
One Month Guarantee

5 H.P. VIKING — $150.00
Neutral Clutch
One Month Guarantee

9.9 JOHNSON — $195.00

10 H.P. JOHNSON
with Electric Starter
$175.00
with $17.00 Mariner propeller
One Month Guarantee

10 H.P. JOHNSON
One year old. This motor hasn't been run 25 hours. Like new. Special $225.00

New Motor Guarantee

If you are interested in new motors, let us show or demonstrate the 7½ h.p. and 10 h.p. Scott-Atwater skiff motors, both with Electric Start.

New and Used Motors
May be Inspected
See Them at
WILLS MARINA
36 South Front St. — Phone 1977
230-tf

FOR SALE

PAIR GARAGE DOORS 7' 2" x 7' 4" x 1¾", Good condition. Part glass. 236-tf

PERFECTLY MARKED BOSTON bull terrier, male, 6 months old. Female, for quick sale, Going on Vacation. Phone 87-J-13, Trenton. 236-26

BATHROOM FIXTURES, EXCELlent condition. Reasonable for quick sale. Phone 3-J-23, Trenton. 236-26

WELL DRILLING MACHINE, COMplete. Apply S. E. Hancock, Rural 101, Havelock, Ont. Phone 124. 236-tf

FOUR CAN DE LAVAL ELECTRIC milk cooler, used one season, set of 8-foot Deering corn binder, 12 acres of good stook and mixed hay standing. Apply to Lorne Spafford, Bellrock. 236-26

DRY PINE FLOORING, SIDING, shelving. Prompt delivery. Phone Keith Ayre, 3 R, Hamoda Limited, Carrying Place, Ontario. 213-19-36

TRAILER HOMES, GREAT SALE. Spring barga. Sovereign's Trailer Sales, 3033 Dufferin, Toronto. 9-233-26-36

PAIR GOOSEFEATHER PILLOWS, Apply Mrs. Gordon Foster, Foxboro, or phone 837-J-4. 235-31

BEAUTIFUL 3-PIECE DINING ROOM suite. Phone 833-R. 235-31

16 LARGE NEW HAMPSHIRE Rhode Island Red pullets. 235-31

USED WINDOWS, FRAMES WITH sash and storm sash, used slate, asbestos shingles, also used storm, hardwood flooring, Tatham Co. Ltd. Consecon, Ontario. Phone 87-R-14. 236-tf

6 GOODYEAR WHITE WALL, TIRES 670 x 15. Good condition, $11 each. Phone 3-J-23, Trenton, after 6 p.m. 236-tf

SAND AND GRAVEL PIT LOCATED 5th Concession Sidney (3 miles east of Belleville) 1 mile south of Highway No. 2 (R.R. Crossing) Apply Box 31, Ontario Intelligencer. 224-tf

100 ACRES GOOD LAND, 6 MILES south of Belleville, 1 mile west of Bonarlow. Close to store, church, school, bus line. Apply to Mrs. Ed. Hallowell, Rural Route 1, Belleville, Melrose, 194 College Street, Belleville. 234-tf

4.5 H.P. JOHNSON MOTOR, GOOD condition. Phone 3327-J after 5 p.m. 234-31

WEBSTER WIRE RECORDER, GOOD condition, 6 months, housetrained, 2333-J. 234-tf

14' CEDAR RUNABOUT WITH Stewart-Warner 35 h.p. Clinch motor, complete with plastic boat cover, steering wheel, life jackets, and all accessories. Ready to go. Can be seen at 23 Isabel St. or phone 2880-W. 234-tf

MOTORCYCLE, HARLEY DAVIDSON 1200 Hydra-Glide, 1952 model. Fully equipped, Phone 716 Belleville. 234-tf

HAIRDRESSING EQUIPMENT, OWning or moving out of city. Reasonable quick sale. Phone 977. 236-26

REAL ESTATE FOR SALE

LOTS FOR SALE

BEST LOCATION IN TOWN, PARKwood Heights, corner Orlick Park, Sidney Township. Phone 87-J-13, Trenton, or R. Cassidy, Phone 1207-W. 236-tf

76 VICTORIA, SEVEN ROOMS, bath, hardwood floors, oil heat, garage, 2 lots fronting city. $3,000 down for quick sale, balance like rent. Phone 2788-W. 236-tf

$3,500, FURNISHED SUMMER COTtage, Oak Lake, Phone 87-J-12, Trenton. 236-26

FOR SALE OR RENT, HOT WATER heated, 6 rooms, bath, garage, fully furnishing. 236-tf

THREE ROOM COTTAGE, WATER IN house; At Shannonville. Good fishing and swimming. Phone 3062-R. 236-tf

FOR SALE OR RENT, 6 ROOM HOUSE to business section. Phone 2788-W. 236-tf

FOUR - APARTMENT PROPERTY with extra building suitable for conversion to store or self, county of Hastings. 236-tf

FOR SALE, 100 ACRE FARM, 1½ miles community. Excellent turnover. Good buildings, 8 acres bush, spring and creek, balance from profitable cultivation. Apply Box 29, Ontario Intelligencer. 236-tf

FOR SALE, 150 x 200 FEET, FARM with bay frontage for out-of-town home. Phone 2788-W. 236-tf

REAL ESTATE FOR SALE

HAROLD R. ROBINSON
Real Estate and Business Broker
281 Bridge St. East — Phone 4632
236-tf

$7,500, 18 ACRES GOOD GARDEN soil, good eight-room two-storey brick house, 3 piece bath, hot water heating, hardwood floors throughout, heavy wiring, high ceiling basement, garage, chicken house, 1,000 bird capacity, 1½ miles from Belleville, 175 bay of Quinte water front, recreational property, ideal location for commuting for grocery. Excellent view of Bay of Quinte. Apply to owner, Mrs. Ethel Hallowell, Rural Route 1, Belleville, Melrose, 194 College Street, for a good summer business. Can be seen any time. 234-tf

WE ARE OFFERING A RESTAURANT and Confectionery business for sale in Belleville. Ideal location. One of the best towns in Ontario. Reasonable rent. Apply Box 33, Ontario Intelligencer. 236-26

Carrying Place, Trenton and Wellington.

J. G. DUNSMUIR
Real Estate
Phone Milton Price, Ont.
Phone Brighton 3-3-3-3
131 Front St., Trenton — Phone 3194
Narrow St.; Wellington — Phone 99-W
236-tf

LARGE HOUSE, PHONE 2982-M. 236-tf

NEW VERY MODERN 3-BEDROOM bungalow, 1½ baths, recreation room, full basement with oil heating, hardwood floors throughout. Fully insulated, fixtures either steel, copper or brass. Immediate possession. 236-tf

NEW 3-BEDROOM BUNGALOW, Sanscon, Oak Lake, Phone 87-J-12, Trenton. 236-26

LOVELY UNFINISHED INSUL BRICK bungalow, 3 bedrooms, LARGE living room, bedrooms, tile floors, $2500, down.
NEW BUNGALOW, SOUTH SHORE OF the bay, 10 miles from Belleville. Phone 3-J-23, Trenton. 236-26

REAL ESTATE FOR SALE

$1895, DOWN HANDLES A NEW, modern bungalow, never occupied. Situated in east end in easy to pay area.

$1,000 DOWN HANDLES A LARGE 10-ROOM brick family home. Balance only $2800, payable monthly like rent. Situated in upper town. Floor space over 2,000 sq. ft.

$1,000 DOWN HANDLES A LARGE, well built, 10-room home. This property is in excellent condition. Situated on large lot, 66 x 132 ft. Equipped with laundry tubs, pit furnace, garage. This is a good home for a large family.

$2,000 — WEST HILL LOCATION. Semi-bungalow, 4 rooms and bath. Modern throughout. Steam heat, laundry tubs, full basement. Newly decorated.

$2,000 — WEST HILL FOUR-BEDroom home. Spacious throughout. Oak floors, modern tile bath and kitchen. Oil heat, large lot and garage. Low down payment will handle.

$1,500, EAST HILL, SEVEN ROOMS and bath. Full basement, large lot and garage. Ideal family home.

$15,000 — THE ALBERT STREET. Beautiful home in choice locality. Owner occupied. Modern in every respect. Ideal for large family. Immediate possession. Oil heating.

$16000, VERY LARGE DUPLEX IN excellent condition. Close to downtown.

$22 FRONT STORE PROPERTY OCcupied by West End Motors. Spacious throughout. Excellent location. Available.

R. J. SAUNDERS
Real Estate and Insurance
219 Front St., Phone 3043
GERALD W. JOHNS, Evenings
Evenings Phone: 3240 - 997-J
236-26-30

USED CARS FOR SALE

'52 PLYMOUTH .... $1850.
Sedan, Radio and Heater.

'52 CHEV. ..... $1375.
Half-ton Pickup, Heater.

'48 CHEV. ..... $1175.
Coach, Heater, Like New.

CASH or TERMS

Hopkin's Garage
FOXBORO
236-tf

'46 PONTIAC ..... $895.
Sedan.

'49 BUICK ..... $850.

'49 NASH ..... $450.
Coupe.

'49 LaSALLE ..... $950.
Sedan.

'50 STUDEBAKER .... $850.
Sedan.

B.S.A. MOTORCYCLE $125.

CORGI Motor Scooter $35.

CASH — TRADE — TERMS

Wellbanks Sunoco Service

Corner King and Dundas Sts.
236-tf

SMALL COTTAGE, REINDERSVILLE Road. Fireplace, electric refrigerator, electric stove, hot water heating. Phone 3052 before 6 p.m. 232-tf

FURNISHED COTTAGE, 3 MILES from Trenton, 1 mile from beach. Phone 87-J-13, Trenton, by month or season. 236-26

1950 FORD COACH, 2-TONE, EXcellent condition, good tires, radio, sun visor, other extras. Bargain for quick sale. Phone 3-J-23, Trenton, after 6 p.m. 236-26

1952 PONTIAC COACH, EXCELLENT condition, Privately owned, Owner leaving country. Phone 3-J-23, Trenton, after 6 p.m. 236-26

AT REDNERSVILLE, 4-ROOMED, 3-piece bath, hot water heating, fully modern, fully furnished for summer season. Available June 22. Phone 87-J-12, Trenton. 236-26

1952 PONTIAC COACH, EXCELLENT condition. Privately owned. Owner leaving country. Phone 3-J-23, Trenton, after 6 p.m. 236-26

GRAHAM-HOLLYWOOD, HOUSEKEEPing Apartment, 3 rooms, bath, refrigerator, furnished, Phone 2788-W. Mrs. J. W. Graham, Wellington. 236-tf

COTTAGE ON STOCO LAKE, TWO bedrooms, fully furnished. Available August 1st. Phone 2806-M. 236-tf

2 FURNISHED COTTAGES, HYDRO and running water, Stoco Shores. Phone 87-W-4, Consecon. 236-26

3-BEDROOM COTTAGE, FIREPLACE, furnished except kitchen, electricity and water, Stoco Shores. Phone 87-W-4, Consecon. 236-26

FURNISHED COTTAGE, PARKER Bay, Prince Edward County. Phone 2366. 236-tf

TICK OLDE BANNISTER, LARGE 8-room cottage, furnished, Oak Lake, Phone 87-J-12, Trenton. Also Bishop, Wellington, Phone 41J-23. 21 1m

BUSINESS OPPORTUNITIES

MAKE BIG EARNINGS DAILY. FILL orders for Rawleigh Products. Steady customers. Write for business information, sundry medicines, farm specialties now in demand. Rawleigh's, Dept. E-CPA-104-SA, Montreal, Que. 236-26

MEN OR WOMEN!
START AT $2,000 TO $10,000 A YEAR
OF YOUR OWN!

ON A PACKAGED DRUG PLAN WITH OUR Exclusive franchise available in your locality. Investigate our plan before you must have good references. 6000 customers needed at once. Our Dressing 2-8 hours a week supplies you with a steady income. Write for full particulars and see what wonderful possibilities of taking this profitable business. Experience unnecessary. We train you thoroughly. For interview in this area write Box 111, Ontario Intelligencer. 236-26

NOTICE

IN THE ESTATE OF ELIZABETH Ann Hall, late of the Township of Ameliasburgh, in the County of Prince Edward, Widow, deceased.

Pursuant to the Revised Statutes of Ontario, 1950, Chapter 323, Section 56, and amendments thereto, notice is hereby given that all creditors and others having claims against the estate of the said Elizabeth Ann Hall, who died on the 15th day of May, 1953, are hereby notified to send by post prepaid or deliver to the undersigned Solicitors for the Executor on or before the 15th day of July, 1953, their names and addresses and particulars of their claims and a statement of their accounts and the nature of the securities, if any, held by them.

And notice is hereby given that after the said date the Executor will proceed to distribute the assets of the said deceased among the parties entitled thereto, having regard only to the claims of which notice has been given, and will not be liable for the assets or any part thereof so distributed to any person of whose claim notice has not been given at the time of such distribution.

DATED at Belleville, this 15th day of June, 1953.

CAMERON & SPRAGUE,
Solicitors for the Executor,
Dominion Bank Building,
Belleville, Ontario.
236-13-20

USED CARS FOR SALE

SUMMER CLEARANCE SALE.

They've Been Around Too Long

1950 MORRIS Convertible
One owner, New tires, New paint. Was $895.00. SALE PRICE $695.00

1947 CHEV. Fleetline Sedan
A beauty. SALE PRICE $750.00

1946 CHEV. Fleetline Coach
New motor, new tires. Was $795.00. SALE PRICE $650.00

1942 CHEV. Fleetline Sedan
A popular model. Was $695.00. SALE PRICE $475.00

1941 FORD Convertible
New tires, New top. New Radio. Was $895.00. SALE PRICE $645.00

1941 DODGE Club Coupe
Needs some work. Was $495.00. SALE PRICE $395.00

1940 Pontiac Coach
Just a car. Was $325.00. SALE PRICE $250.00

1939 PLYMOUTH Convertible
A real hot rod. Was $495.00. SALE PRICE $295.00

OTHERS FROM $99 UP

TRUCK BARGAINS ! !

1949 G.M.C. 2-Ton Dump
A real work horse. Was $1150.00. SALE PRICE $775.00

1946 FORD 1-Ton Panel
Excellent. New tires. Was $880.00. SALE PRICE $675.00

1941 FORD 1½-Ton Pick-up
Steel dump. Was $1295.00. SALE PRICE $775.00

1941 PONTIAC Sedan Delivery
$495.00 dandy. New paint. Was $695.00. SALE PRICE $575.00

Buy in Trenton
Save $ $ $
Dundas Motor Sales
141 Dundas St. E. — Phone 3443
TRENTON, ONTARIO

TOURIST RESORTS COTTAGES FOR RENT

SUMMER COTTAGE AT FRESNOVILLE Point, near Bobcaygeon, 3 bedrooms, fully furnished. Available for August 8th, or September rental. Phone 87-J-12, Trenton. 236-26-30

SMALL COTTAGE, REINDERSVILLE Road. Fireplace, electric refrigerator, electric stove, hot water heating. Phone 3052 before 6 p.m. 232-tf

FURNISHED COTTAGE, 3 MILES from Trenton, 1 mile from beach. Phone 87-J-13, Trenton, by month or season. 236-26

AT REDNERSVILLE, 4-ROOMED, 3-piece bath, hot water heating, fully modern, fully furnished for summer season. Available June 22. Phone 87-J-12, Trenton. 236-26

COTTAGE ON STOCO LAKE, TWO bedrooms, fully furnished. Available August 1st. Phone 2806-M. 236-tf

2 FURNISHED COTTAGES, HYDRO and running water, Stoco Shores. Phone 87-W-4, Consecon. 236-26

3-BEDROOM COTTAGE, FIREPLACE, furnished except kitchen, electricity and water, Stoco Shores. Phone 87-W-4, Consecon. 236-26

FURNISHED COTTAGE, PARKER Bay, Prince Edward County. Phone 2366. 236-tf

TICK OLDE BANNISTER, LARGE 8-room cottage, furnished, Oak Lake, Phone 87-J-12, Trenton. Also Bishop, Wellington, Phone 41J-23. 21 1m

BUSINESS OPPORTUNITIES

MAKE BIG EARNINGS DAILY. FILL orders for Rawleigh Products. Steady customers. Write for business information, sundry medicines, farm specialties now in demand. Rawleigh's, Dept. E-CPA-104-SA, Montreal, Que. 236-26

MEN OR WOMEN!
START AT $2,000 TO $10,000 A YEAR
OF YOUR OWN!

ON A PACKAGED DRUG PLAN WITH OUR Exclusive franchise available in your locality. Investigate our plan before you must have good references. 6000 customers needed at once. Our Dressing 2-8 hours a week supplies you with a steady income. Write for full particulars and see what wonderful possibilities of taking this profitable business. Experience unnecessary. We train you thoroughly. For interview in this area write Box 111, Ontario Intelligencer. 236-26

NOTICE

IN THE ESTATE OF ELIZABETH Ann Hall, late of the Township of Ameliasburgh, in the County of Prince Edward, Widow, deceased.

Pursuant to the Revised Statutes of Ontario, 1950, Chapter 323, Section 56, and amendments thereto, notice is hereby given that all creditors and others having claims against the estate of the said Elizabeth Ann Hall, who died on the 15th day of May, 1953, are hereby notified to send by post prepaid or deliver to the undersigned Solicitors for the Executor on or before the 15th day of July, 1953, their names and addresses and particulars of their claims and a statement of their accounts and the nature of the securities, if any, held by them.

And notice is hereby given that after the said date the Executor will proceed to distribute the assets of the said deceased among the parties entitled thereto, having regard only to the claims of which notice has been given, and will not be liable for the assets or any part thereof so distributed to any person of whose claim notice has not been given at the time of such distribution.

DATED at Belleville, this 15th day of June, 1953.

CAMERON & SPRAGUE,
Solicitors for the Executor,
Dominion Bank Building,
Belleville, Ontario.
236-13-20

ICE and FUEL

BAKER SMITH, ICE, COAL, FUEL Phone 3. Phone 3071. 302-tf

REAL ESTATE FOR SALE

$1895, DOWN HANDLES A NEW, modern bungalow, never occupied. Situated in east end in easy to pay area.

$1,000 DOWN HANDLES A LARGE 10-ROOM brick family home. Balance only $2800, payable monthly like rent. Situated in upper town. Floor space over 2,000 sq. ft.

$1,000 DOWN HANDLES A LARGE, well built, 10-room home. This property is in excellent condition. Situated on large lot, 66 x 132 ft. Equipped with laundry tubs, pit furnace, garage. This is a good home for a large family.

$2,000 — WEST HILL LOCATION. Semi-bungalow, 4 rooms and bath. Modern throughout. Steam heat, laundry tubs, full basement. Newly decorated.

$2,000 — WEST HILL FOUR-BEDroom home. Spacious throughout. Oak floors, modern tile bath and kitchen. Oil heat, large lot and garage. Low down payment will handle.

$1,500, EAST HILL, SEVEN ROOMS and bath. Full basement, large lot and garage. Ideal family home.

$15,000 — THE ALBERT STREET. Beautiful home in choice locality. Owner occupied. Modern in every respect. Ideal for large family. Immediate possession. Oil heating.

$16000, VERY LARGE DUPLEX IN excellent condition. Close to downtown.

$22 FRONT STORE PROPERTY OCcupied by West End Motors. Spacious throughout. Excellent location. Available.

R. J. SAUNDERS
Real Estate and Insurance
219 Front St., Phone 3043
GERALD W. JOHNS, Evenings
Evenings Phone: 3240 - 997-J
236-26-30

USED CARS FOR SALE

'52 PLYMOUTH .... $1850.
Sedan, Radio and Heater.

'52 CHEV. ..... $1375.
Half-ton Pickup, Heater.

'48 CHEV. ..... $1175.
Coach, Heater, Like New.

CASH or TERMS

Hopkin's Garage
FOXBORO
236-tf

'46 PONTIAC ..... $895.
Sedan.

'49 BUICK ..... $850.

'49 NASH ..... $450.
Coupe.

'49 LaSALLE ..... $950.
Sedan.

'50 STUDEBAKER .... $850.
Sedan.

B.S.A. MOTORCYCLE $125.

CORGI Motor Scooter $35.

CASH — TRADE — TERMS

Wellbanks Sunoco Service

Corner King and Dundas Sts.
236-tf

LANDSCAPING

FOR FREE ESTIMATES ON LANDscaping or sodding, Phone 3-J-23, 235-31

CLEANERS & DYERS

DRY CLEANING, LAUNDERING and dyeing. Belleville Dyeing and Cleaning Works, 254 Coleman Street. 217-tf

MODERN CLEANERS AND DYERS. Dry cleaning, laundering, rug cleaning and upholstery cleaning. Expert pedaside pick-up and delivery. 236-tf

DAIRIES

KEITH DAIRY, 17 PARKER STREET We invite you to inspect our dairy and try our dairy products. For home delivery call 3-J-23, Trenton. Orange colored wagons stop at your home daily. Phone 236-26

BUSINESS DIRECTORY

ANTIQUES
BOUGHT — SOLD
Primitives, Prints, Manuscripts, Gold, Silver, Pewter, Bronze
Glass China
Antique Weapons
Indian Artifacts
T. G. WRIGHTMEYER
Period Furniture — Orientalia
233 Dundas St. W. Belleville
AS-17

AUTO WRECKERS
HILLCREST WRECKERS
R. E. S. Belleville Phone 3226
USED PARTS FOR ALL MAKES OF CARS AND TRUCKS. USED TRUCK TIRES

ARCHITECT
WATSON and WIGAND
ARCHITECTS
304 FRONT ST. BELLEVILLE ONT.
Phone 968

ACCOUNTANTS
KENNETH J. SODEN
PUBLIC ACCOUNTANT AUDITOR
BANK OF MONTREAL BUILDING
BELLEVILLE 3868

W. S. STONE
CHARTERED ACCOUNTANT
209 PINNACLE STREET
(Bank) Quinte Hotel)
Telephone 340

GEO. A. FELCH
and COMPANY
Chartered Accountants
BELLEVILLE
(Stable Building)
Phone 4306 244 Pinnacle St.
Ontario — Canada

K. J. S. WALLWORK
CERTIFIED
GENERAL
ACCOUNTANT
Established 1926
49 Campbell St. Belleville
R. R. No. 2 PICTON

PAINTING, DECORATING
BOB CARTER
Interior and Exterior Decorator
Paperhanging
ALL TYPES WOOD FINISHING
Phone 4969 288 Coleman St.

BUILDING CONTRACTORS
WILLIAM BELCH
GENERAL BUILDING
REPAIRS and ALTERATIONS
First Class Workmanship
90 PINE STREET

HARRY CARR-BRAINT
CARPENTER & CONTRACTOR
Quinte Hotel and Yard
Kerr St., Belleville Phone 3544

BUILDERS' SUPPLIES
LUMBER
ROOFING — INSULATION — SIDING — WALLBOARD — MASONITE — PLYWOOD — SASH — DOORS — MOULDINGS — MILLWORK
E. D. MOTT
Lumber and Builders' Supplies
370 FRONT ST. PHONE 1653
AS-19

FIT RUM SAND and GRAVEL
CLEAN, WASHED CONCRETE SAND and GRAVEL
Delivered by Modern Equipment
POWER SHOVELS, BULLDOZERS and COMPRESSORS
Dial 40401, TRENTON
J. D. VanALSTINE
CONSTRUCTION

CHIROPRACTORS
R. D. KNOX, D.C.
DOCTOR OF CHIROPRACTIC
X-RAY
204½ FRONT ST.
Over Stroud's Gift Shop
Reception Room and Ent. Bet.
Phone
Office 5130 Res. 396

R. A. WYATT, Ph. C.
CHIROPRACTOR & DRUGLESS THERAPIST
Mineral Foot Baths and Massage
Registered Nurse in Attendance
Office and Residence: 117 Dufferin Crescent, Belleville — Appointment Phone 900 — Lady attendant

R. RIKDEL, D.C.
Doctor of Chiropractic
Consultations by Appointment
X-Ray
218 CHURCH ST.
Office Telephone 3581
JS-19

EAVESTROUGHING
Trough installed, 30c per foot and up.
Eavestroughing for sale $15.00 per hundred
Roofing of all kinds and repairs
PHONE 4727
Will work in a 20 mile area from Belleville
G. BAILEY
Point Anne
Phone 407-W-1

FLOORS and WALLS
PIDUTTI — FABBRI
TILE and TERRAZZO CO
GLAZED and CERAMIC FLOOR and WALL TILE
TERRAZZO FLOORS — Guaranteed Repairs on Tile and Terrazzo
ESTIMATES GIVEN
PHONE 3338 or 1037
31 NORTH FRONT ST.
MJ30-19

PICTURE FRAMING
ALL TYPES OF PICTURES EXPERTLY FRAMED
See Our Wide Range of Mouldings, Prices on Request. Try Our Service
QUINTE
PAINT & WALLPAPER
18 McANANY ST. PHONE 313

FOOT SPECIALIST
H. W. ROBERSON, M.D.
ALL FUNCTIONAL DISORDERS OF THE FEET
Fallen Arches, Weak Ankles, Heels, Toes, Tibial Nails and cases Arthritis, Corns, Bunions, Ingrowing Nails, Etc.
Belleville Phone 2 to 12, 1 to 5, 7 to 9
Trenton 1st Floor Front Room
(Opposite Capitol Theatre)

HAIR DRESSING
LEKMAN'S HAIRDRESSING
187 GEORGE ST.
OUR SPECIALTIES ARE PERMANENT WAVING
PHONE 202 for Appointment

INSURANCE
HALL & EARLE
(Nora B. Earle, Sole Owner)
ACCIDENT and PLATE GLASS
General Insurance. Fire, Automobile
218 FRONT ST. Phone 1114-W
274 Ann St. Phone 3479

BURROWS & FINKLE
GENERAL INSURANCE
Fire, Casualty, Automobile, Marine
Plywood 2, Burrows Ave.
348½ FRONT ST. PHONE 4602

MASSEURS
C. H. HUGHES M.S.P. (Eng.)
OFFICE IN FRONT ROOM
BY APPOINTMENT ONLY
PHONE 900 OR 3817-M

MIMEOGRAPHING
RUBBER STAMPS
THE JAMES TEXTS
LIMITED
Fast, efficient work covering all needs: Receipts, Circular Letters, Statements, Cards, Booklets, Duplicating, Typing, Office Supplies
Mimeographing Machines and Supplies
179 - 183 Front Street
Phone 582 or 725
FS-tf

SHARPENING SERVICES
LAWNMOWERS and SAWS
MACHINE SHARPENED and REPAIRED
LAWN MOWER TO RENT
ART SAVAGE
ELECTRAKEEN SHARPENING
18 BALLOWAY STREET at ELSE
PHONE 2930
8.30 p.m. to 5.30 p.m. Daily
Saturdays: 8.00 a.m. to 5.00 p.m.

TYPEWRITER REPAIRS
OFFICE SUPPLIES
Phone 26 318 Front Street
BY APPOINTMENT

VISION SPECIALISTS
McFEE and ROSE
OPTOMETRISTS
Phone 26 318 Front Street
BY APPOINTMENT

UPHOLSTERING
ROSSMORE
UPHOLSTERING
Phone Mt. View 44-R-1-3
New and re-cover work—Furniture Refinished
Free Estimates-Samples Supplied
Air-Foam Rubber Cushions a Specialty
HOWARD LOCKWOOD
R. R. 7, BELLEVILLE

VETERINARIAN
DR. PAUL FOSTER
VETERINARIAN
Office at:
433 BLEECKER AVE.
Phone 2577

DR. HARRY W. BURNS
VETERINARIAN
OFFICE IN THE BELLEVILLE ANIMAL HOSPITAL
Phone 4700 109 Dundas St. E.

FLOOR FINISHING
EARLE DARRAH
Phone 4411 56 Bridge St. E.
SANDING MACHINES and FLOOR POLISHERS FOR RENT
Specializing on all Kinds of Rubber Tile, Linoleum and Floors
FREE ESTIMATES
As Near as Your Phone

BUILDING CONTRACTORS
Cement Work of All Types
Sidewalks — Foundations
Cisterns — Chimneys
FOR FREE ESTIMATES PHONE
MORAN ENTERPRISES
MOUNTAIN VIEW 39-R-31

SERVICE
OIL BURNER and STOKER SERVICE
NIGHTS 681-0
RADIO and APPLIANCE
SERVICE
VAN DUSEN BROS. LTD.
329 Front St. Phone 3955
FS-tf

RENTALS
SAVE MONEY—DO IT YOURSELF
RENT OUR
FLOOR SANDING MACHINES
FLOOR POLISHERS
PAPER HANGING KIT
First Class Equipment, Complete line of Sundries
Phone for Reservation. Try Our Helping Suggestions
QUINTE
PAINT & WALLPAPER
18 McANANY ST. PHONE 313

EXCAVATING & DITCHING
EXCAVATING, SHILDOZING AND DRAINAGE. Barton Fleguel. Phone 5418. JL 1-tm

BUILDING CONTRACTORS
THE FRED ELLIS COMPANY LIMITED
Aberdeen Pavements
Bituminous Surfacing
Building Materials
Phone 27 Foot of Dundas St.
Belleville
Phone 27 for Prices and Information
service. F15-tf

TRUCKING
TRUCKING AND TRUCKS TO HIRE
Phone 1313 between 12 and 1 p.m. or after 6 p.m.
Ernest Hall
SAND, LOAM, GRAVEL, FILL, stone and slab wood. Phone 1874-J. Byron May 4361, evenings 5641-w.

FOR SALE: BLACK LOAM, SAND fill, fertilizer, crushed stone and gravel. Excavating and bulldozing. Bert Fitzgibbon. Phone 4412. JL 1-tm

LOAM, GRAVEL, SAND, FILL, stone and slab wood. Phone 1874-J. D. Howard. 286 Bridge St. E. J19-1m

WASHED SAND STONE, CRUSHED Stone. Plastering sand. Phone 3642-w. M30-tf

LOAM, SOFT FILL, GRAVEL, SAND, Stone. Excavating and Bulldozing. Bert Fitzgibbon. Phone 4412. JL 1-tm

Excavating of Foundations, Cellars, Ditches, Septic Tanks, Etc. Bulldozing. Gravel, Fill, Loam, Sand. Phone 4412. Bert Fitzgibbon. JL 1-tm

T.V. SALES and SERVICE
EXPERIENCED TECHNICIANS IN shall your Set. Courses your television set from any dealer. Phone Electric Furnace for Phone 3338. JS-19-tm

LIVESTOCK WANTED
HOLSTEIN SPRINGERS FRESHENING soon wanted. Also Holstein bull required. Phone M. Levine 3507-J. Phone 3-7 evenings or write 102 Victoria Ave. M30-19p

MOTORCYCLES
HARLEY-DAVIDSON SALES AND service. Genuine parts, oil, accessories. Phone 1173-J-4. POWER Foxboro, Phone 175-J-4. J19-1m

CHIMNEYS
CHIMNEYS BUILT AND REPAIRED. Estimates free. Consult sister for rent. J. Davis, 91 St. Paul St. M30-1m

RADIATOR REPAIRS
DUFFY'S CITIES SERVICE STATION
Phone 2-Dundas St. W. Belleville
551 or 4280-W D13-tf

BUILDING SUPPLIES
CONCRETE SEPTIC TANKS. ANY size in multiples of 300 gallons. Available from your plumber, builder. We deliver and install. Phone 1-2-3 Thurlow. J19-1m
Millage 30 Gauge Corrugated Iron furnished without obligation. Phone Wooler 3-r-22. Trenton 136. J19-1m

G. F. ARBART LUMBER CO. LTD. Phone 4223. Station St. Bel. Lumber, shingles, doors, millwork, plywood, sash, doors, mill work to order. Phone 4223. J19-tf

SEE STRADWICK'S LIMITED FOR Floor Covering, Wall Coverings and Paints. Phone 3-4-5 Trenton. Paint Supplies Metal Mouldings Tile Supplies Windsor Mouldings. J19-tf

ALL TYPES OF WOODWORKING and millwork. Bellwood Manufacturing Co., Ltd. Phone 3-4-5 Trenton. J19-tf

LUMBER, SHINGLES, DOORS, sashes, millwork, cement, builders hardware, wall board, paints, etc. Bird, St. Paul Street. Phone 1977. J19-tf

LUMBER, ROOFING, INSULATION, sidings, wallboard, millwork, plywood, sash, doors moulding, bath, sinks. R. D. Mott, 370 Front St. Phone 1653. J19-tf

CAR BUYERS
BEFORE YOU BUY YOUR NEW OR late model used car see us about our low monthly payment service. Available for either dealer or private sales. Ask for Jeff. Phone 3200, 332 Pinnacle. J1 1tc

PLUMBING and HEATING
FREE ESTIMATES ON REPAIRS OF all kinds. Water heaters and stoves sold. Our workmanship guaranteed. Phone 1792-J-2. J19-tf

DAY AND NIGHT SERVICE. PLUMBing and heating. Days, Phone 4629 Nights, Phone 4218-J. The John Lewis Co. Ltd. 39 Front St. M27-tf

TAILORING
CUSTOM TAILORING. ALTERAtions. Sheepskin coats. Fur trimming. Phone 1-r-22. Trenton 136. J1 1m

FRESH FISH
FOR SALE, FRESH LAKE TROUT (Siskawit). Phone 537, Bay of Quinte Fisheries, Bay Bridge Road. M27-1m

DECORATING
PAPER HANGING, PAINTING efficiently done. John E. Scott, 351½ Campbell St. J9-1m

CARPENTRY & PAINTING
GENERAL REPAIRS INSIDE AND out. Roofing, Brick Setting. Tile and Hardwood Flooring. Concrete Walks and Foundations.
A. E. PERRY, CARPENTER, PAINTER. Alterations, repairs, general specialty. 75 Grier St., evenings. FT-tf

NAVIGABLE WATERS' PROTECTION ACT
R.S.C.' 1927, Chapter 140
THE HYDRO-ELECTRIC POWER COMMISSION OF ONTARIO hereby gives notice that it has, under Section 6 of the said Act, deposited with the Minister of Public Works, at Ottawa, and in the office of the Registrar of Deeds for the County of Hastings at Belleville, Ontario, plans showing the location of that part of a wood pole electrical transmission line commencing at a point in the Township of Trent River and consisting of the said line as constructed on the Township of Trent River and on that part of the said Canal in Lots 1 and 2 Concession 1 and Lots 1 and 2 Concession 2 Trent River, and also a description certified by the Registrar of Deeds for the said County of Hastings.
AND take notice that after the expiration of one month from the date of the first publication of this notice, the said Commission applies to the POWER COMMISSION OF ONTARIO for approval of the said plans, profile and book of reference.
DATED at Toronto, Ontario, this 3rd day of June A.D., 1953.
POWER
THE HYDRO-ELECTRIC POWER COMMISSION OF ONTARIO
R. B. Smith,
Secretary. J5-13-19-26

VACUUM CLEANERS
FILTER QUEEN, THE ORIGINAL Deep Cleaning Vacuum Cleaner. Phone 3-4-5 Trenton. Sales, service, parts and accessories. Q. Chase, 34 Dunbar St. J19-1m

T.V. SALES and SERVICE
EXPERIENCED TECHNICIANS IN shall your Set. Courses your television set from any dealer. Phone Electric Furnace for Phone 3338. JS-19-tm

DOGS
SPRING TONIC — GIVE SHERwood Alternative Mixture. Now obtainable at Dukes the Druggist. M27-tf

BOATING
23-FT. CABIN CRUISER, SLEEPS 4. With dinghy. Complete with cash. Will trade for summer cottage. Phone 3-r-22 Trenton. J19-1m

OUTBOARD MOTORS, KEPT BY Johnson Sales and Service. Jack Wilson, 84 Pinnacle St. Phone 1918. Open evenings. M4-tf

FLORISTS
FLOWER LANE, 307A FRONT ST. (opposite). Flowers for the home. Planting. Wilson Jardine florist. Phone 3280 anytime.

UPHOLSTERING
"HOLLANDIA" UPHOLSTERING and mattress renovating. Quick service, 191 Dundas St. Phone 1181-W. We Pick up. J12-1m

MORTGAGES
ARRANGED AND BOUGHT. QUOTE Mortgage Corporation Limited, 43 Bloor, Phone 5004, Evenings 1-5-tm

SHOVEL AND BULLDOZER WORK
EXCAVATING, LAND GRADING, back filling. We have the machines for the job. Vernon Burk. Phone 4-r-22. J19-1m

RENTALS and REPAIRS
ELECTROLUX VACUUM CLEANERS for rent. Local delivery. Electrolux Sales and Service, 3 Highland Ave. Phone 4372. J6-1m

Live Poultry WANTED
Top Cash Prices Paid. Picked up at farm.
Phone 1894-W
Dave Stirling
— Gerald Nelson

PREPARE NOW
FOR NEXT SEASON'S
HEATING COMFORT
LET US
CLEAN - CHECK - ADJUST
YOUR OIL BURNER OR STOKER.
PHONE 3955
329 FRONT ST.
VANDUSEN Bros.

PLATING
BELLEVILLE PLATERS
Specialists in Copper, Nickel, Chrome
Phone 3385 P.O. Box 142
Next to Y.M.C.A. Campbell Street.

THE BANKRUPTCY ACT, 1949
IN THE MATTER OF THE BANKRUPTCY OF WILLIAM'S FASHION SHOPS LIMITED HAVING ITS HEAD OFFICE AT THE TOWN OF BELLEVILLE IN THE COUNTY OF HASTINGS AND PROVINCE OF ONTARIO.
Notice is hereby given that William's Fashion Shops Limited of the Town of Belleville in the County of Hastings and Province of Ontario, made an assignment on the 19th day of June, 1953, and that the first meeting of creditors will be held at the office of the Official Receiver, 19 Dundas St. E., Belleville, Ontario, on the 26th day of June, 1953, at the hour of 3 o'clock in the afternoon.
DATED at Belleville, Ontario, this 19th day of June, 1953.
GEORGE F. GLATT, C.A., Trustee.
GLATT, GLATT and GLATT
CHARTERED ACCOUNTANTS,
127 Wellington St. West,
Toronto Ontario. J26

5TH. THURLOW
5th. THURLOW — Congratulations and best wishes are extended to Mr. and Mrs. Ronald Badgley (nee Carol Ross), who were married on Saturday in St. Andrew's - Gilead United Church by Rev. W. R. Merrick.
Mrs. W. Hodgen and Mrs. J. O. Rollins attended a shower in Foxboro for Miss Marion Daniels and Mr. M. L. Shorten on Friday evening. Also they attended a trousseau tea in honor of Miss Daniels on Saturday afternoon.
Misses Shirley Badgley, Beryl and Mona Swan are spending a few days of their holidays in Syracuse, N.Y.
Mr. and Mrs. Douglas Yorke, Belleville, spent Friday evening at the home of Mr. and Mrs. Percy P. Yorke.
Mr. and Mrs. Duane Martin called on Mr. and Mrs. Ross Mc. and Mrs. Harry Swan.
Mrs. Stanley Clark, 2nd. line, spent Thursday with Mr. and Mrs. Bert Grills.
Mrs. Harry Haynes called on Mrs. W. Hodgen on Wednesday afternoon.
Mr. and Mrs. E. P. Yorke spent a few days in Newport with Mr. and Mrs. A. I. Crozier.
Mr. and Mrs. Gerald Swan and family spent Sunday evening with Mr. and Mrs. Ivan Clara at their cottage at Oak Lake.
Mr. and Mrs. Fred Yorke are spending a few days with Mr. and Mrs. Joe Chapell, of Thomasburg.
Several of the young people attended the Dance held at Camp Quin-Mo-Lac on Saturday evening.
Mrs. J. O. Rollins, Rockland, spent the week-end with the family there.
Sunday callers of Mr. and Mrs. E. P. Yorke were: Mr. and Mrs. W. Yorke, and June, of Belleville; Mr. and Mrs. Earl Yorke and boys of Tweed; Mr. Allan Yorke and Mr. Tony Zager, of Ottawa.
Miss Mona Swan spent Monday afternoon with Mrs. J. O. Rollins.
Our local report good crops of strawberries.
Rockland Young People's ball team came over for the first game of the season and the home team won with a score of 14-7.
Miss Willemiine Huffman called on Miss Marion Daniels, Foxboro, on Friday evening.
Mr. and Mrs. O. Dalrymple called on Mr. and Mrs. J. O. Huffman on Sunday.
Mr. and Mrs. Carl Haynes entertained company on Wednesday evening in honor of their second wedding anniversary.

REAL NUISANCE
HALIFAX (CP)—A week of vandalism in city playgrounds and a cemetery was climaxed by destruction of six memorial trees in Highland Park here. Earlier damage was done to the football diamond area and to flower urns in the Camp Hill cemetery.

BALER WIRE
12c lb.
COLE'S GENERAL STORE
Gore Bay, Manitoulin Island, Ont.
PHONE BRIGHTON 71-R-23

For Sale
USED
HAY LOADERS
Several slightly used Hay Loaders, International, Cockshutt, Massey Harris. See them at

Trudeau
MOTORS LIMITED
31 - 45 STATION ST.
Belleville

TRENCHING and DRAINAGE
Weeping Tile Beds, Water Services, Ditches, Farm Drainage, Clean Trenches for Concrete Farms.
Apply Box 96
Ontario Intelligencer

RAWDON
RAWDON.—Rev. R. J. Bonsteel, minister of Rawdon circuit, and several young people from the three appointments, Bethel, Mount Pleasant and Wellman's, attended South Hastings' District Y.P.U. softball tournament and field day at Quin-Mo-Lac Camp, on Saturday. The Rawdon group made a good showing in the field events.
Miss Bernice Ryan, Oshawa, and Miss Patricia Ryan, Belleville, spent the week-end with their parents, Mr. and Mrs. John Ryan.
Mrs. Gordon Linn, supply secretary Mount Pleasant W.M.S., and Mrs. Ross Bonisteel packed a quilt for the bale on Wednesday at the church hall.
Mr. and Mrs. Burton Sharpe, Mr. and Mrs. Will McAtsam, Mr. and Mrs. Arvo Hutta attended Dairy Day at Guelph.
Carmel W.A.
Mrs. John Grills was hostess for the June meeting of Carmel W.A. Mrs. H. Giffin, Foxboro gave the address. Others who assisted on the program were Mrs. Verna Brown, Mrs. Arthur Pyear, Mrs. Joe Grills, Mrs. Frank Bailey, Mrs. R. Keating, Mrs. Harry Brown, Mrs. Ira Anderson and Mrs. R. Hubel.
Services to commemorate Baptist work will be held Sunday, July 5th. Rev. Bonsteel is also Mount Pleasant United Church with a memorial service for the pioneers, who are laid to rest in Hubble Hill Cemetery, and in the evening at St. Paul's, Stirling. Rev. Keith Daniel, minister of Victoria Avenue Baptist Church, Belleville, will be guest minister at both services.
Mrs. R. R. Bonsteel gave a message on "The Symbols of the Queen's Crowning" at Sunday's "At Home and Coronation Tea" in the Orange Hall, at Pelmo Park.
Seventy-five years ago there were five Methodist ministers resident in Stirling, and they covered various parts of Sidney and Rawdon townships as well as Frankford. On Sunday evening, Rev. R. Bonsteel, minister of Frankford circuit, will give his farewell message in St. Paul's United Church, Stirling, to the people of Frankford, Stockdale, Bethel and Wellman.
Mr. and Mrs. Martin Rivers and children, of Tweed, spent Sunday with Mr. and Mrs. John Ryan and family, 4th concession.
Mr. and Mrs. Harry Brown, and Verna recently entertained Mr. and Mrs. R. Parks and children of Marlowe.
Mr. and Mrs. Milton Hagerman visited Mr. and Mrs. Bert Hagerman and son, Eldorado, on Sunday.
Mr. and Mrs. Thomas Hinds spent the week-end in Toronto, with relatives.
Rev. Fred G. Joblin, of Port Perry, is planning to attend St. Paul's "Old Home Services", and also "The Memorial Service for Rawdon Hill Cemetery."
Mr. and Mrs. Jack Dunham and children, visited Mr. and Mrs. Percy Dunham, Hyhla, Ontario, on Sunday.
Mr. and Mrs. Byron Seeley and family, visited relatives in Shannonville over the week-end.
Mr. and Mrs. J. B. Hagerman, of Salem, spent Sunday with Mr. and Mrs. Blake Shaw.
The pupils of the Alton School with their teacher, Miss Lansdale, Post, visited the 5th Line School and enjoyed a game of softball and lost the score by a margin of two points.

READY FOR SCHOOL
WEYBURN, Sask. (CP) — The Weyburn larger school district has purchased five school buses and five snowmobiles, at a cost of $36,000, to transport students from rural school districts to urban school centres after the summer holidays.

NO PAPER?
CALL
CHECKER TAXI
498
If your Ontario Intelligencer has not been delivered by 6.30 p.m. - 7.00 p.m. on Fridays — Call 498 and Checker Taxi will take one to you as soon as possible.
This service applies only within the Belleville City Limits.

OK
Used Cars
Thoroughly reconditioned and guaranteed for your protection.
The Biggest and Best Selection of Used Cars in the district.
-SEE THEM!
-DRIVE THEM!
-COMPARE THEM!
1951 Ford ..... $1695.
1951 Chevrolet ..... $1695.
1951 Plymouth ..... $1695.
1951 Deluxe Sedan
4-Door Sedan ..... $795.
1951 Morris ..... $1095.
Oxford 4-Door Sedan

GENERAL ELECTRIC
STEAM IRONS

$5.00 DOWN
$1.00 A WEEK
USE DELINE'S OWN EASY BUDGET PLAN
BILL DELINE
LIMITED
BELLEVILLE
325 COLEMAN ST. PHONE 2313
TRENTON
12 DUNDAS ST. PHONE 4230

SPECIAL!
1952 Chevrolet 4 - Door Sedan .... $1895.
1950 Plymouth ... $1595.
4-Door Sedan
1950 Plymouth ... $1595.
Deluxe Coach
1950 Ford ..... $1495.
Coach
1950 Oldsmobile ... $1695.
1950 Dodge ..... $1595.
Coach
1950 Plymouth ... $1495.
Deluxe Sedan
1950 Ford ..... $1375.
Deluxe Coach
1949 Chevrolet ... $1395.
Deluxe Coach

EXPLOSION INSURANCE

OTHER HAZARDS
We insure against Polio, short period Holiday Accident & Baggage at small cost. Boats of every kind. Golf Instruments. Arts and every kind of Floater. Personal Liability.
JAMIESON BONE & CO.
FIRE, AUTO & INSURANCE
183 Front St. Phone 1344

SPECIAL!
1949 Dodge 4-Door Sedan .... $1295.
1949 Ford ..... $1350.
2-Door Sedan
1949 Meteor ..... $1195.
4-Door Sedan
1949 Chevrolet ... $1350.
Deluxe Sedan
1949 Meteor ..... $1350.
Deluxe Sedan
1948 Chrysler .... $1525.
Sedan
1948 Prefect ..... $695.
Deer Sedan
1948 Ford ..... $1025.
Club Coupe

SPECIAL!
1946 Chevrolet Deluxe Coach .... $1050.
1948 Chevrolet ... $1225.
Deluxe Coach
1947 Mercury ..... $1175.
Deluxe Sedan
1947 Dodge ..... $1175.
4-Door Sedan
1947 Mercury ..... $1050.
Deluxe Coach
1947 Chrysler ..... $1450.
Windsor Sedan
1947 Ford ..... $1075.
4-Door Sedan
1946 Hudson ..... $950.
Club Coupe
1946 Chevrolet ... $1075.
Deluxe Coach
1946 Ford ..... $1050.
Deluxe Coach

REAL ESTATE
MEMBER of the Ontario Association of Real Estate Boards and the Canadian Association of Real Estate Boards.
GEO. N. GORMAN
156 FRONT ST. (Opposite City Hall)

FOR RENT
Thriving Corner Grocery
Good locality. Large Turnover.
IMMEDIATE POSSESSION
Stock at Inventory. Equipment reasonable.
REPLY TO BOX 89, ONTARIO INTELLIGENCER

NOTICE
GENERAL MOTORS PARTS
WE STILL HAVE A LARGE STOCK OF G.M. PARTS FOR OLD AND NEW CARS AND TRUCKS.
Many are scarce Items.
J. B. BOYCE & SONS LTD.
PHONE 704.

Trudeau
MOTORS LIMITED
31-45 Station St. 122. Front St
Trent End Lot
Marmora - Napanee - Picton
Tweed

U.S. Tightens Barriers Against Cheese, Other Products July 1

By HAROLD MORRISON
Canadian Press Staff Writer

OTTAWA (CP)—Through a combination of embargoes, quota restrictions and higher tariffs, the United States tightens her import barriers July 7 against cheese, milk and other agricultural products.

Trade officials estimate the new curbs may reduce Canada's trade with the United States by more than $2,000,000 a year.

Canada in 1952 sold the United States about $2,750,000 worth of the dairy items hit by the curbs. After July 7, officials estimate, the shipments may be reduced to about $800,000 a year.

The drop may not be large when compared with Canada's total $2,300,000,000 exports to the U.S. last year, but officials see other implications in the move.

Others May Follow

"The dairy restrictions, they fear, may be the beginning of curbs in other categories of American imports.

Prime Minister St. Laurent in his opening election speech June 23 said high-tariff exporting to the U.S. are 'gaining strength.. He added:

"The utmost vigilance and the greatest available wisdom and skill will be needed if Canada's interests in greater trade are to be protected successfully in the U.S. and elsewhere in the world."

Under the new curbs Canada's small American cheddar cheese market will be cut by half. The American market for cheddar cheese milk will be cut to one-twentieth of the 1952 size and to dried whole milk market virtually eliminated.

Canada shipped about 1,300,000 pounds of cheddar cheese to the U.S. last year. Officials consider Canada will be fortunate if she gets in about 700,000 pounds a year under the new curbs.

Far-Reaching Cut

Import quotas for the whole world will be cut to 2,780,000 pounds a year from 9,200,000.

Canada's dried buttermilk market likely will be chopped to a few hundred thousand pounds from 11,286,000 last year. The new curbs set the quota for the world at 496,-360 pounds.

Canada, shipped about 1,500,000 pounds of dried whole milk into the U.S. last year. The new world quota is 7,000 pounds—a virtual embargo and the end of Canada's U.S. market in that product.

Other world quotas under the new curbs:

Butter—707,000 pounds; dried cream—200,000 pounds; dried skimmed milk—1,807,000 pounds; malted milk products—8,000 pounds; flaxseed and linseed oil—an added ad valorem tariff payment of 50 per cent of the product's value, on top of normal American tariffs—as other virtual embargo.

Dried Skimmed Milk

Canada may get a good share of the dried skimmed milk quota but practically no part of the butter quota since she never has been a big American supplier. She is not interested in the dried cream or malted milk product markets and the "eye-drop" quotas will discourage anyone from getting into that field.

She has fixed to ship, but the new tariff makes trade prohibitive.

The new curbs go into effect under a proclamation issued by President Eisenhower under section 22 of the Agricultural Adjustments Act, replacing section 104 of the Defence Production Act. Section 104, the cause of protests by Canada and other exporting countries, expires June 30. Congress said it will not renew it.

Canada has made unofficial and informal official protests on the new curbs, but the U.S. has an answer. The major problem in the U.S. now is heavy production and rising surpluses in government warehouses. To let the U.S. import guard down would undoubtedly invite more stockpiling, more price-support on American surpluses.

These American surpluses are "considerable," says the trade department and it concludes that it may be "some time" before Canada can expects to the U.S. "improve."

BULLET WOUND FATAL

SIMCOE (CP)—Edsil Padden, 56, of RR 4, Simcoe, died Wednesday night in Norfolk General Hospital of injuries suffered when he was struck in the head by a bullet. Found by a cousin, Bob Padden and Joe Rizzi, Padden, who lives alone on a farm six miles north-east of here, had apparently died August 23 as the result accidentally while cleaning it.

PICTON
Delaney Furriers Show Latest Fashions at Picton

PICTON—At the recent Fashion Show sponsored by the Women's Auxiliary of Prince Edward Memorial held in the armouries, Delaney Furriers of Belleville showed the latest models in furs. The hats were shown by Mrs. Delaney, of Trenton.

An account of the showing says: "The stage was bright with baskets of flowers by Lockyer florists and there was soft music as the models showed the latest in hats by Alma Dawson, milliner of Trenton, and furs by Delaney Exclusive Furriers of Belleville. This was under the direction of Mrs. Harry Slaven and Mrs. W. deC. Hepburn. The facials were by beauty counsellors and field manager, Mrs. Foster ably assisted by her representatives in Picton district enhanced the beauty of Picton's models under the stage lights of the armouries.

There were five acts, and each of the twelve models showed numerous furs and hats but the final act was a wedding scene and this captivated the 700 audience, when the bride, Mrs. Robt. Walmsley, stood by the altar in a white rabbit cape-jacket, assisted by flower girl, Ingrid Ackerman, in a white rabbit ensemble, and ushr boy Teddy Hart in a grey ensemble. Commentator was Gordon Mitchell, in a beige suit and a set of stoles were worn by the mother, Mrs. George Andrews, in a taupe evening gown was wearing a ranch mink stole. The guests were all Picton models: Mrs. Ackerman wearing Chinese mink cape, Mrs. R. W. Eves wearing a grey persian lamb jacket, Mrs. Ryatt in a beige Canadian natural cape stole, Miss Rosemary Carmen in a natural raccoon coat 3-4 length, Mrs. Douglas Porter wearing ranch mink scarves, Miss Katherine Anderson in a shortie sheared beaver coat, Miss Susan Hepburn in a dyed Canadian squirrel jacket, Miss Joan Benson in a 3-4 persian lamb coat, and Mrs. Mantlin in a grey persian lamb coat; there were also four other children in attendance and these were: Misses Kindha Hepburn wearing a 2-skin dark Russian squirrel scarf, Penny Taylor in a white rabbit 3-piece ensemble, Elizabeth Caughey in a 3-piece brown coney ensemble and Joan Bongard wearing a brown coney coat. Mary Haylock was commentator for the fashion show and did a marvellous performance in introducing all the models and the firms that made the beautiful furs. In a succeed, Miss Haylock was ably assisted by pianist, Mrs. Mary Deacon.

During the intermission, vocal solos by Mrs. K. Hendrikse, of Belleville, were much enjoyed. Mrs. Mary Deacon was accompanist and one of the compositions "Song of the Wind" was sung by Mrs. Hendrikse.

At the conclusion of the performance each model was presented with gifts from Alma Dawson, milliner, Gordon Delaney, furrier, and Mrs. Foster, field manager for beauty counsellors.

WOMEN DEFENDERS

OSLO (CP)—Five hundred of Norway's voluntary Women's Army Services members attended the national convention of their association here. The organization has some 13,000 members, of whom about half serve actively in various non-combative defence capacities. They participate in regular exercises of national guard units.

PICTON
Gunner Receives Word of Death Of Two Relatives

PICTON — A member of the Royal Canadian School of Artillery here, Gunner Chester McLeod has received word that his father, Dalziel McLeod, 74 and his brother-in-law, Phillip McAuley, 43, have been drowned at New Waterford, Cape Breton, N.S. The two men were on a fishing trip.

D. McLeod visited his son and family here last summer and was expected again next month for a holiday here. His wife died last October.

Gunner McLeod is enroute to Nova Scotia. There are two other surviving children, Frank McLeod in New Waterford, Russell McLeod in Edmonton and Mrs. Philip McAuley, in New Waterford.

NO MUSIC LOVER

OTTAWA, St. (AP) — James Galvin was in a hospital today with 126 stitches over knife cuts which police said were inflicted by an irate neighbor, Louis Torres, about 65, was fined on $2,000 bond Wednesday on a charge of attempting to murder Galvin with a knife. Police said Torres told them he had objected to Galvin singing Spanish songs in his backyard.

ENGLISH HOLD-UP

LONDON (AP) — Masked men smashed a five ton dump truck into a small payroll truck, beat up the driver and his assistant, and drove off with £2,000 Wednesday in a holdup. Police said one man threw the dump truck while three others pulled up in another car in which all four made their getaway in less than a minute.

ACCEPT RESIGNATION

SASKATOON (CP)—The executive committee of the Saskatchewan Liberal party Wednesday accepted the resignation of Walter Tucker as provincial leader but left the matter of a new leader "in abeyance until after the federal election." Mr. Tucker is Liberal candidate in Southern riding in the Aug. 10 federal election.

This is a tale about Mr. Halfinsured.
Whose mistake got him into a mess . . .
He guessed at the amount he needed for his family's clothes—
(They really were worth twice his guess!)

One night Mr. Halfinsured had quite a fire,
When the bonfire was finally closed—
Poor Mr. Halfinsured learned the here facts—
"Cause his cover was fully exposed!

TAKE STEPS TOWARD 100% SECURITY
CALL OR COME IN NOW!

The Lorne McDougall Insurance Agencies Limited
156 FRONT ST. PHONE 3366
"BELLEVILLE'S LARGEST INSURANCE OFFICE"

GURNEY GAS RANGES

● PYROFAX GAS burns with a clean, blue flame—without soot, odor or waste. The uniform quality of PYROFAX Gas—guarded by a series of exacting controls—gives you the most efficient fuel for cooking, with the least possible attention. See us today for the best in gas appliances—the best in bottled gas service.

Pyrofax
Superior BOTTLED GAS Service
T.W. GAS & APPLIANCE CO.
PHONE 796 NAPANEE

COMPLETELY INSTALLED
WITH 2 CYLINDERS OF GAS
ONLY $39.00 DOWN and $17.00 A MONTH
GENEROUS TRADE-IN ALLOWANCE ON YOUR OLD RANGE OR RANGETTE
JOHN LEWIS CO. LTD.
285 FRONT ST. PHONE 4020

EATON'S Store-Wide SALE

Continues Saturday, June 27th

Clearance of

Children's Oxfords

Children's calf leather oxford's for all dress up occasions, durable composition soles. Colour brown only.

EATON'S Store Wide Sale, pair 3.33
—Footwear—EATON'S Main Floor

Girls'

Denim Jeans

Denim jeans with side zipper closing, two large patch pockets, label trim on pockets. Colour navy only, sizes 12 to 14 in the group.

EATON Store Wide Sale, each 1.99
—EATON'S Second Floor

White Cotton and

Rayon Satin Bandeaux

Two styles in Bandeaux, under cup stitched for good support. Leno elastic inserts, adjustable back closing in rayon satin and white cotton. Sizes 32 to 38 in the group in A and B fittings.

EATON Store Wide Sale, each ..... .89
—EATON'S — Second Floor

Acme Range

● About 36" high 24" deep and 21" wide. ● 5 speed heat — 2 switches ● Concealed oven vent ● Chromium-plated trim. EATON'S own brand Acme electric ranges for modern efficient kitchen duties. You'll like the large oven, porcelain enamelled reflector pans, four fast burners, and all the other features that go to make this value so outstanding.

EATON Store Wide Sale Cash Price, each 179.00
17.90 Down and 12 Monthly payments of 19.01.
—Electrical Appliances—EATON'S Basement

Women's Loafers

A sensible shoe for rugged sports wear or for work in the ever popular 6oafer style. Colour brown only. Sizes 5 to 10 in the group. -

EATON Store Wide Sale, pair 3.95
—Footwear—EATON'S Main Floor

Girls'

Cotton Shorts

Cotton short with back zipper closing, two slash pockets, turn back cuffs. Colours navy, red, white and yellow. Sizes 12 to 14 in the group.

EATON Store Wide Sale, each 1.87
—EATON'S Second Floor

Girls'

Nylon Tricot Briefs

Summery white nylon tricot briefs for girls. Embroidered front panel and elastic leg edge and waist. Sizes 8 to 14 in the group.

EATON Store Wide Sale, each ..... .98
—Lingerie—EATON'S Second Floor

6-Tube

VIKING Combination

A gracefully-styled radio phonograph at an exceptionally low price! You'll be surprised at the rich clarity of tone, the fine qualities in this VIKING Combination. These sets feature a 10" P.M. speaker, built-in aerial and distinctive design for modern or period settings. You'll find this 6 tube VIKING Combination an entertaining, attractive addition to your home.

EATON Store Wide Sale, Cash Price, each 199.75
19.98 Down and 12 Monthly Payments of 11.14.
—Electrical Appliances—EATON'S Basement

Children's and

Misses' Sandals

Sandals with Elk (trade name) leather uppers with spring-crepe rubber soles. Cut out vamp, 2 strap buckle style. Colours brown or beige. Sizes children's 5 to 10; Misses sizes 11 to 2 in the group.

EATON Store Wide Sale, pair 1.99
—Footwear—EATON'S Main Floor

Girls'

Cotton Skirts

Cotton skirts in floral and checked designs, broken style and size range. Wide assortment of colours to choose from. Sizes 10 to 16 in the group.

EATON Store Wide Sale, each 1.87
—EATON'S Second Floor

Cotton Lace Cloths

Lace cloths help give an air of grandeur to your table, but at this economy price they're out of the luxury class . . . sturdy cotton lace in scroll-tone, to launder well and enhance your dining hours with their lovely floral design and nicely hemmed edges, dinner size about 70" x 90".

EATON Store Wide Sale, each 3.95
—EATON'S — Main Floor

7.8 Cubic Ft. Size

Spacious "Frigidaire"

● Super Freezer with "Quicktube" Ice Trays and plenty of space for frozen foods.
● Roomy all-porcelain enamel "hydrator" for safe long storage of fruits and vegetables!
● Four shelves and three door shelves provide plenty of room for "once-a-week" shopping.
● Operates on 60-cycle only. Size about 57½"x 28½"x28½".

EATON Store Wide Sale, Cash Price, each 274.00
27.40 down, 23 monthly payments of 12.00, 1 month at 5.25

Children's

Crepe Soled Sandals

Children's Elk (trade name) leather sandals to take the wear and tear of summer play. "Nurun" crepe soles, cut out vamp, two strap style. Colours red, brown or white. Sizes 5, 10, 11 or 2 in the group.

EATON Store Wide Sale, pair 2.99
—Footwear—EATON'S Main Floor

Girls'

Denim Shorts

Cotton denim shorts in plain or cameo designs, back zipper closing, two slash pockets, turn back cuffs. Colours rose, grey, blue or green. Sizes 12 to 16 in the group.

EATON Store Wide Sale, each 1.88

3-Wheel

Model Scooter

Three wheels for added balance, extra play value. Strong steel frame and footboard . . . streamlined design. Wheels about 5" in diameter, with plain bearings. Frame in blue with red footboard. About 25" high and 24" long.

EATON Store Wide Sale, each 3.19
—EATON'S—Basement

For the "Small" Fry

Pedal Bikes

Rigidly welded tubular steel frame, equipped with free-running coast-A-matic steel seat with about 7" front wheel. Rubber-tired disc-type wheels are equipped with brightly-plated hub caps. Size about 19½".

EATON Store Wide Sale, each 4.29
—EATON'S—Basement

6-Cup Teapot

With Wrap Around Cosy

Teapot made of cream colour semi-porcelain, for long service and featuring polished wrap-around cosy with wool felt insulation.

EATON Store Wide Sale, each 3.99
—EATON'S—Basement

Men's Goodyear

Welted Oxfords

Several popular styles conservative or casual, firmly stitched seams, leather or neolite soles. Colours brown or black, sizes 6 to 11 in the group. In D or EE widths.

EATON Store Wide Sale, pair 7.77
—Footwear—EATON'S Main Floor

Silver-Plated

Flatware

A group of silver-plated flatware in a choice of patterns. These are the balances of lines we have previously stocked which are being cleared at reduced prices.

Teaspoons
EATON Store Wide Sale, each ..... .14

Dessert spoons, tablespoons, salad and dinner forks, butter knives and butter spreaders.
EATON Store Wide Sale, each ..... .22

Knives
EATON Store Wide Sale, each ..... .37
—EATON'S — Main Floor

Chamois (Sheepskin)

Shoe Brushes

Give your shoes a high finish with one of these handy brushes, length about 27".

EATON Store Wide Sale, each ..... .19
—EATON'S — Main Floor

Rolling

Pins and Boards

Sturdy one-piece rolling pin of Quebec hardwood . . . board is laminated wood in a convenient size . . . about 14"x20".

EATON Store Wide Sale, Set 1.99

Car Packs

A wardrobe and suitcase all in one. Made of water and dust resistant 8-gauge vinyl plastic . . . Packs have an extra strong garment zipper and come in colours of red or blue plaid.

Men's 40" size, each 6.29
Women's 36" size, each 6.69
—EATON'S Basement

T. EATON CO. LIMITED
BELLEVILLE BRANCH

Phone 3500 — All Departments

THE WEATHER
Sunday — Scattered thunder-showers. Low 60; High 80.

TEMPERATURES
Max. Min.
Today 80 61
One Year Ago 73 54

Authorized as Second Class Mail, Post Office Department, Ottawa.

The Ontario Intelligencer

BELLEVILLE, ONTARIO, SATURDAY, JUNE 27, 1953

5c Per Copy, 25c Per Week

Communists Send S. Koreans Reeling On 13-Mile Front

Score Gain of 14 Miles As Roks Strive to Hold On

By JOHN RANDOLPH

SEOUL (AP)—Thousands of Communist troops smashed last South Korean troops reeling back along a wide front today in a grinding renewal of the two-week-long Pukhan river offensive.

At least two Chinese divisions—more than 20,000 soldiers—are headed for the south on a 13-mile front on both sides of the Pukhan river, on the east-central front Friday night.

At one spot in the wild hills east of the river, the South Koreans were forced back 14 miles before they were fighting desperately to hold. This Red gain was another body to the two-mile bulge the Communists punched in Allied lines in the same sector earlier this month.

AP correspondent Milo Farneti reported Republic of Korea soldiers on the west side of the river reoccupied Hi Pass Hill—or Lookout Mountain—at the junction of the Kumsong and the Nam rivers, and another battle was in a fierce mid-evening counter-attack.

At daybreak Friday, 40 Allied fighter-bombers swarmed over Red artillery areas and dumped 500-pound bombs.

The U.S. 5th Air Force said Allied fighters shot down two Red MIG jets and damaged a third.

While the western front shook with a roar of new battles, the Chinese buried another division behind the Communist lines in Korea north of Seoul, is the west.

In a sneaky battle the Reds this morning forced the crack 1st ROK Division back from two hills it had captured in bitter counter-attacks.

With this new setback, the ballooning Red gain was further outlined. Farneti's dispatch showed the Reds holding three of five hills they originally attack two days ago.

The Red gains, however, were no, a blueprint for victory. They were nothing like the deep advance in the east.

Massed air and artillery strikes appeared to have halted the Reds' counter-attacks, which were costly for both sides. Chinese bodies littered the area. Allied units estimated 2,400 Reds killed in the western battle underlined the strength of a Chinese regiment.

The Chinese objective in the Pukhan battle appeared to be mauling and humiliating the RoK Army, was observers. The ROK infantry in this area is not vital to the Allied defence line.

However, any serious new Red gains around the Pukhan would endanger the Chorwon communications about 12 miles south which supplies most of Allied electricity.

The Reds might eventually imperil the supply route to Heart, break ridge on the right and the road linking Chunchon on the central front 15 miles away.

The big battle of the river began at 2:01 a.m. Thursday when a Chinese regimental attack against the hill positions. It was almost immediately apparent that the Reds had carefully exploited an wave after wave of Red infantry hurled at the defence line.

By 3:30 a. m. Saturday the ROKs were falling back and trying to stop the Reds on a U-line. No Allied counter-attack in this period, suggesting the ROKs had all they could do to hold off the enemy rush.

STOLE FROM POOR BOXES

HAMILTON (CP)—Peter Shagrow, 32, of Ottawa, also known as John Davis, pleaded guilty Friday to a charge of stealing $1 from two poor boxes at St. Cathedral of Christ the King and burning the latter tools with the money. He was sentenced to three years in penitentiary.

THE WEATHER.

TORONTO (CP) — Synopsis: Skies are sunny over Ontario today in the relatively dry air mass that moved into the province Friday. This pleasant weather will be short-lived however as a developing disturbance over Nebraska, and today's warm spell is again causing warmer and more humid air to move in from the southern states. The warmer air is forecast to move into Southern Ontario Sunday accompanied by some thunderstorms activity. In Northern Ontario the thunderstorms are expected to be more numerous. In the path of the disturbance from Nebraska.

At 71 Entitled To First Vote In 26 Years

OTTAWA (CP)—One 71-year-old Canadian is entitled to his first federal vote in 26 years this Aug. 10.

He is John Castonguay, the returning officer for Ottawa-East retired after the 1949 general election and has been living quietly in Ottawa.

Under the law which lists chief electoral officers among those not entitled to vote, he cast no ballot from the time he received that appointment in 1927.

But this year he's an elector in the riding of Ottawa-East. His son, Nelson, however, comes under the ban. His 26-year term is Canada's chief electoral officer.

Mother Charged After Trying To Kill Self, Child

MONTREAL (CP)—A 23-year-old mother, snatched from the St. Lawrence river with her infant daughter after a wild trip through a bogus pipe, was charged Friday with attempted murder and attempted suicide.

The child, 19-month-old Dawn, was reported in serious condition in hospital. The mother, Mrs. Jeannette Roy, was arraigned in Criminal Court and preliminary hearing was set for July 7.

A police report, produced in court, said the woman wheeled the baby in its carriage from Lachine Park to Black's bridge over the Lachine canal—about three miles. There she threw the baby into the canal, the report said, then attempted suicide by leaping in herself.

The mother and child were drawn into a 45-inch surplus pipe, which carries sewage under the river, were swirled along 200 feet through the pipe and ejected into the St. Lawrence.

There seamen saw them and rescued them.

Two Passenger Trains Halted By Walkout

MONTREAL (CP)—Two passenger trains of the Rutland Railroad which operate into and out of Montreal were halted Friday by a strike of Rutland workers.

The strike had no effect on Canadian National Railways trains crossing the border, which operate between Montreal and the United States border and then over lines other than the Rutland.

A spokesman for the CNR said 11 Rutland trains from CNR lines in Canada, and because of the strike in Vermont the two Rutland trains from Montreal's Central station did not operate Friday.

Mystery of Similar Fingerprints Is Finally Solved by R.C.M.P.

OTTAWA (CP)—The mystery of the duplicate Indian has been solved.

From Deadman's Creek, B. C., came the story of Alex Jiganze, an Indian whose fingerprints were said to be "approximately" the same as those of another Indian of the same name hanged 34 years ago.

Indian folk of the area wondered if the Indian from Deadman's Creek, sentenced to six months in jail on an assault charge, was a reincarnation of the Indian who was hanged.

He's not, so said the RCMP. The Indian hanged was Alex Jiganze who the now jailed Indian is Alex Eneas.

Furthermore there was no similarity of fingerprints, RCMP says.

The mix-up was straightened out when Deadman's Creek records received documents pertaining to the old Jiganze case.

Attached to each card on RCMP files here on the Jiganze case of 34 years ago is a note stating that one or not Jiganze had been hanged. So Ottawa headquarters wired RCMP in B. C. to clarify its records.

It was at this time that Eneas got into trouble. Fingerprints of Jiganze and Eneas were first thought to be similar—and had Jiganze lived he would have been the same age as Eneas.

Thus local talk built a strange, but not a factual, case.

GOVT. PRODUCES $120,820,000 SURPLUS IN MAY

Down $20,700,000 From Last Year

OTTAWA (CP)—The government produced a surplus of $120,820,000 in its May budget accounts, boosting the total for the first two months of the 1953-54 fiscal year to $200,240,000.

The May surplus, however, was down $20,700,000 from $141,515,000 last year and the two-month total was down $40,900,000 from $241,129,000, Finance Minister Abbott said in a budget statement.

Abbott said the government's financial operations

"As I have pointed out on many past occasions, based on long years of experience, the government's revenues in the earlier months of each fiscal year are always large, while expenditures are always much more concentrated in the later months," he said.

Canada's annual $25,000,000 Colombo Plan grant was included in the May expenditures. Defence spending, however, showed decreases in previous months, was not.

Budgetary revenues rose in May by $408,852,000 from $462,193,000 last year, bringing the two-month total to $678,632,000 from $967,518,000.

Expenditures in May rose to $288,032,000 from $267,293,000, making the two-month total to $478,392,000 from $426,283,000.

Monday Favorite Day for Holding General Election

OTTAWA (CP)—Monday has come up as the favorite day of the week for the holding of federal election dates.

Election date of Aug. 10 for the election put Monday into the lead with 12 elections for balloting since Confederation.

The selection makes it seven Monday elections and six on the day since 1874, the first year in which elections were held on a single day. Five have been called on Thursdays and two on Wednesdays.

There have been none on Friday, Saturday or Tuesday under the one-day procedure began.

The six elections beginning in 1920 and including the present one, 1953, have been on Monday—the sixth—in 1940—was on a Tuesday.

Before 1874, elections took weeks to complete. The first was Oct. 15 from Aug. 7 to Sept. 30. The 1872 voting lasted 37 days.

THIEF GETS JEWELS

NEW YORK (AP)—A thief slipped into an unlocked hotel suite where Mrs. Raymond Stark, daughter of Governor Lehman, was sleeping and escaped with $2,500 in cash and jewelry valued at $40,000. Police said apparently the Starks and her husband neglected to lock the door when they returned to the hotel from a night club.

SENTENCED TO JAIL

BOSTON (AP)—Denis W. Delaney, former internal revenue collector whose ouster by President Truman in 1950 touched off the first of a series of tax scandals, was sentenced Friday to a year and a day in jail and fined $5,000 for accepting a $2,500 bribe and conspiring to defraud income taxes. Delay pleaded guilty.

Financial Reforms Could Make Tax Cuts Possible Says Low

By Canadian Press Staff Writer

With a promise of tax cuts and financial reforms to make them possible, Social Credit Leader Low launched Social Credit's election campaign.

And in a national radio address, he said the Social Creditors in Ottawa can show Hon. George Drew, Progressive Conservative leader, and the Liberal government how to make the $500,000,000 tax reduction Mr. Drew announced as a major plank of the Progressive Conservative platform.

While Mr. Low mapped campaign strategy at a Toronto meeting with senior Social Creditors, including Premiers Bennett of British Columbia and Manning of Alberta, other political leaders stumped the country.

In Hamilton, Prime Minister St. Laurent said he is sure the federal and provincial governments can reach agreement on constitutional issues. This apparently referred to Mr. Drew's plea for "co-operative federalism."

Speaking at Sudbury yesterday that the Liberals don't want agreement with the provinces.

Mr. Drew, opening the western part of his campaign in Winnipeg promised "fair and sound" prices for agriculture through the national agricultural income stabilization plan mentioned in his manifesto.

CCF Campaign Halted

M. J. Coldwell, CCF leader, brought his campaign to a halt in Ottawa where his wife was ill and plans to return to Ottawa where his wife will for many years, died Friday at the age of 70.

Mr. Low pledged Social Credit to build the Alberta pipe line and that taxes except the two-per-cent levy on retail sales would be reduced. Personal income taxes and increase exemptions. This was meant to lower living costs. It would also encourage production and stimulate a spirit of independence among Canadians.

A Social Credit government would follow a financial policy providing for a national monetary authority to control currency and credit, issue money at a rate to ensure continuous production of purchasing power sufficient to distribute and consumption and credit to establish and reasonable" terms for agriculture and industry.

Such a policy also would provide safeguards against inflation and deflation, lower interest rates, lower down payment and interest for home building.

Mr. Low said Mr. Drew's tax cut proposal "is quite possible and practical," but he differed with Mr. Drew as to how it would be produced. It could not be done by orthodox means.

"We Social Creditors can show both Mr. Drew and government exactly how, by wise management and through our Social Credit financial proposals, to reduce taxes by $500,000,000 a year without in any way reducing present social security payments or essential services."

Will Agree Some Day

But Mr. St. Laurent said he is certain that "some day" the federal and provincial governments will agree on methods of financing the constitution in matters of joint federal-provincial interest.

Referring to the St. Lawrence seaway project in Hamilton, he said "nothing we can do" will be left undone to get this great development started. The federal government was ready to start on the seaway "next July" despite hydro-electric power commission on the power project as soon as the United States was ready to start work to operate on the latter.

Mr. St. Laurent hopes that the time is not too far off when the government will be able to return to the state of New York to do its share of the power development."

Mr. Drew's proposed national agricultural board would be flexible, free and independent. It would "not simply be another agency for the minister of agriculture."

Mr. St. Laurent's criticism of the Conservative "co-operative federalism" was meaningless "unless the Conservatives in Ottawa should welcome the proposal. Premier Duplessis of Quebec was criticizing support prices for farm products in Ontario, the minister of agriculture was boasting of it about the amount the government had spent to help farmers."

Party's Plan For Housing Given by Hees

TORONTO (CP)—The Progressive Conservatives, if elected Aug. 10, promised Friday to extend payment required for National Housing Act dwellings to 10 per cent. The present requirement is 20 per cent of the purchase price.

The party's plan was announced Friday by George Hees, candidate for re-election in Broadview riding, at the opening of a two-day Canadian Legion conference on housing.

Mr. Hees said he was announcing official party policy when he stated: "I am speaking for Premier George Drew.

He said the policy is aimed at enabling a man earning $55 a week to buy, and pay the carrying charges on, a single unit, low-cost brick house. He said it holds out hope to the man living in a three-brick house for a man making $60 a week and a four-room house for a man earning $65.

To bring this about, Mr. Hees said a Progressive Conservative government would take these steps:

1. Reallocation of municipal tax arrangements so that local councils may have more adequate resources to carry out ever-increasing responsibilities in relation to housing.

2. Halving the 20-per-cent down payment now required for purchase of NHA dwellings.

3. Spreading the present NHA amortization period on mortgages from 20 to 30 years.

Not Paying Way

OTTAWA (CP) — The government's old-age pension scheme appears to be unable, to pay its way.

A $2,500,000 deficit showed up in May, the government's financial statement for that month disclosed Friday.

As in previous months, the government made up this deficit with a temporary loan. This brought total temporary loans paid to the pension fund since April 1, 1952, to $110,198,444.

The scheme is financed by receipts from a slice of two per cent from the government's sales tax, individual income tax and corporation tax.

Former Hotel Owner Makes Grave Charge

WINDSOR, Ont. (CP)—John Ferlecki, a former hotel owner, charged Friday there was a "source" on the Ontario liquor licensing board that had direct contact with an organized group of gangsters whom he described as "gangsters."

He made the charge in an attempt to break the testimony of a family of Windsor hotel owners who were ousted by Ferlecki.

Appearing before the board of which later reserved judgment on Mr. Yarmoluk's application, Mr. Ferlecki said that Mr. Yarmolyk men had "destroyed men financially" in Windsor hotels.

"They are gangsters and have been convicted by my family of bootlegging and I'm not afraid to say so," he charged Mr. Yarmoluk was a member of the group which was responsible for "destroying" him into selling the hotel to Mr. Yarmoluk.

Board chairman Judge W. T. Robb said no person on the board has connection with such a group and added that it was impossible for Mr. Yarmoluk to be the only person who could get a license for the premises, as Mr. Ferlecki had charged.

"And you lost your licence," the judge told Mr. Ferlecki. "Apparently you made a false statement to the board—it was taken to court and proved."

Mr. Yarmoluk's counsel said a statement to that effect would be filed all the Ferlecki charges.

Talks Postponed

LONDON (Reuters)—The Burmuda Big-Three conference has been postponed indefinitely. Prime Minister Churchill is suffering from overwork, it was announced here today.

The talks were scheduled to start July 4.

A medical statement said Churchill's doctors have advised him to rest for at least a month.

The report from Lord Moran, Churchill's personal physician, and Sir Russell Brian said: "The prime minister has had no respite for a long time from his very arduous duties and is in need of complete rest.

"We have therefore advised him to abandon his journey to Bermuda and to fighten his duties for at least a month."

RUSSIANS FAIL TO SUBMIT OFFER ON GERMAN ISSUE

No Reds in Attendance As Commissioners Meet

By DANIEL DE LUCE

BERLIN (AP)—A meeting of the Western high commissioners for Germany came and went today in West Berlin without any sign of the Russians. There had been speculation that a Soviet representative might come over from East Berlin to participate.

The British, American and French high commissioners for Germany discussed for two hours and 25 minutes the dynamic developments of last week's workers' rebellion in the Soviet sector of Berlin and East Germany.

After the session in French headquarters, British Commissioner Sir Ivone Kirkpatrick, U. S. Commissioner James B. Conant and French Commissioner Andre Francois-Poncet left for Bonn, the West German capital.

There was widespread speculation the Kremlin was about to offer new proposals for settlement of the German problem, with some expectation that Soviet High Commissioner Vladimir Semyonov might attend the high commissioners' session.

West Western aide said Friday night there was "just a chance" that Semyonov might attend the meeting. He said Semyonov had away protocol obstacles to such a step. Under the Potsdam Treaty, West he had taken over civilian occupation authority in the East sector from Soviet Marshal Vasily Chuikov.

The Western high commissioners left Bonn Friday night en route to their meeting here shortly after a rigged demonstration of loyalty to the East zone Communist government by East Berlin workers.

Although the Soviet news agency ADN claimed that 70,000 workers participated in two East Berlin meetings, the demonstrations and the affairs apparently were a dismal failure for Premier Otto Grotewohl's Communist regime.

These sources said only about 5,000 Soviet-picked functionaries gathered at the demonstrations in Wilhelm Pieck square and Marx-Engels square—both cavernous places—and had to be rounded up in the disagreement over workers participation.

Relaxes Curfew

Despite the reported flop of the Communist rulers, Gen. Chuikov, P. T. Dibrova, Soviet military commandant, announced today he is reducing the East Berlin curfew from six to four hours (11 p.m. to 7 a.m. local time). Observers said this apparently foreshadowed complete lifting of the Russian-imposed martial law next week.

Communist officials in the Soviet papers continued claims that the Soviet zone was rushing ahead with better living for the people's living standards as a "necessary result" of the June 16 proclamation of all Germany.

Reports from Berlin that the violent uprising by 2,000,000 anti-Red East German workers had altered the Soviet Union's plans for a unified aim of early four-power talks on the settlement of the German question.

GRACIE AT NIAGARA

NIAGARA FALLS, Ont. (CP)—Songstress Gracie Fields and Boris Morros, Hollywood film producer, married 16 months ago on the Isle of Capri, were remarried Wednesday in a ceremon in this traditional mecca for honeymooners. The said she also has been counting the minutes until she could show her husband the beauties of Niagara.

Robertson, Rhee Hold Secret Truce Crisis Meeting

S. Korean Head Described As 'Happy' After Talks

By ROBERT E. TUCKMAN

SEOUL (AP)—President Syngman Rhee of South Korea was described as "very happy" today following a 40-minute secret conference with a special truce envoy from Washington and the United Nations military commander.

Speculation mounted that the stubborn old statesman might accept an armistice.

No new conferences were scheduled. Most members of Rhee's cabinet met into closed door session immediately after the session. Members of the UN delegation met at the United States embassy.

Rhee's price for accepting a truce has not been disclosed.

But high sources were quoted as saying he might agree if the U.S. gives him an iron-clad pledge to come to his aid in the event of a new Red attack.

In From Tokyo

Gen. Mark Clark, the UN commander, flew here from Tokyo to join Walter S. Robertson, U. S. assistant secretary of state, in the critical second meeting in Rhee's hilltop presidential mansion. Clark was accompanied by Ambassador Robert Murphy, his political adviser, and Lt.-Gen. E. K. Harrison Jr., chief Allied truce negotiator.

Just before the session began a source close to Robertson said that "if things go as well as they have so far" the mission would not have to remain in Korea much longer. The party was expected to leave for Washington in two or three days with a top-off in Tokyo.

The assistant secretary of state flew here after fighting front before leaving Korea.

Sat in on Session

The South's prime minister, Paik Too Chin, and foreign minister, Pyun Yung Tai, sat in on the session.

Robertson flew here from Washington with instructions to Rhee from Eisenhower and State Secretary Dulles.

The president has refused to accept a truce negotiated at Panmunjom. He created a crisis when he ordered the release of 27,000 anti-Communist Korean prisoners from UN stockades.

Robertson emerged from Friday's meeting to tell newspaper men "we hope we are moving toward removing misunderstanding" in the disagreement over prisoners settlement.

Rhee said "Mr. Robertson has brought good ideas and our mutual understanding is being greatly improved."

In Washington, Dulles said Eisenhower was talking of a post-truce meeting when he said Thursday he would be willing to confer with Rhee. Official he said with Rhee outside Korea in an effort to win the South Korean president over to a truce.

KAISER LAYOFFS

DETROIT (AP)—Layoff notices have been distributed Friday to more than 11,000 Kaiser Motors Corp. workers at nearby Willow Run as the firm's plant on the ex-company's aircraft contracts were phased out, effective July 1. Layoff notices 9,500 were directly due to cancellation of a $40,000,000 Air Force contract for production of C-119 and C-123 cargo-carrying planes.

Toronto Pilot Shows Courage In Landing

TORONTO (CP)—Gerald Pare, Toronto pilot who landed a plane with four passengers on a narrow beach on a tiny island in Georgian Bay, said Friday night that there "wasn't any trouble."

Flying four passengers to Massassauga Island in Lake Huron Thursday, Pare was forced to turn back because of heavy fog. He found a hole in the "soup" and landed his Piper tri-pacer on a 450-foot-long beach on Loney Island.

He came back Friday flying the same plane. Meanwhile his passengers were taken to Core Bay, Massassauga Island, by an amphibian plane. They were Gilbert Owen, 40, of Miami, Fla., Owen's two sons, Billy, 9, and Richard, 7, and Owen's secretary whose identity wasn't learned. The boys went to summer camp on Massassauga Island, some 180 miles northwest of Toronto.

The plane was the subject of an intensive search Thursday and Friday after it was reported missing for seven hours.

Dr. Dominique keeper and his helper sheltered the stranded passengers and crew in a rustic cabin managed to get out word that they were safe.

A radio network operates in Georgian Bay from island to island.

The party left Toronto Thursday on the two-hour flight. Sixteen RCAF search planes from Centralia and London and the Trenton air station hunted for them until weather forced cancellation of the flight last night.

Fresh search parties marvelled at how Pare managed to set down his plane safely on the tiny stretch of beach, barely wider than 20 yards and marked by holes and stones.

Inspector Larsen Named Supt. Mounted Police

OTTAWA (CP)—The north's No. 1 Mountie, Inspector Henry Larsen, who commanded the Schooner St. Roch on her voyage through the Northwest Passage, has been promoted superintendent.

Also named to new appointments in an RCMP promotion list announced Friday were inspector Jean Alexander Churchill, 53, head of the crime detection laboratories, and inspector Gordon Metcalf Churchill, 54, officer commanding the Ottawa detachment.

The promotions were effective June 1.

RCMP headquarters also named six NCOs who have been commissioned officers. Among them Cecil McPhee, 48, of the criminal investigation branch, Ottawa, who will likely take over the sub-division at Prince Albert, Sask. He has been in the force 27 years.

Joseph Leadore Vachon, 42, who has been in charge of the records of the fingerprint bureau at the headquarters identification branch where he is now stationed. He was born at Collingwood, Ont.

APPEAL REJECTED

MONTREAL (CP) — Appeal of Kenneth Peel of Cowansville, Que., against conviction for the bathtub murder of his wife in 1952, was rejected unanimously Friday by the five-judge bench of Court of Appeals.

Ford is after sentence to be hanged July 3. The defence will petition Monday for a stay of execution and permission to appeal to the Supreme Court.

COMING EVENTS

BELLEVILLE FIREFIGHTERS' Association Social Evening, Moose Hall, 52 Victoria Ave., every Monday evening 8.30. Good prizes. Admission 25c. A11-1-a-s-o-tf

DON'T FORGET THE BELLEVILLE Fair, August 17th, 18th, 19th and 20th. 347-s-o-tf

CHURCH VACATION SCHOOLS commence June 29, Victoria Ave. United Church, 9.30 a.m. Bible. Sunday School. Sessions 8-11.30. Children 4 to 11 years welcome. 353-3t

City and District News

HOSPITAL BOARD SIGNS CONTRACT WITH ARCHITECTS

The Hospital Board of the Belleville General Hospital signed a contract with the architectural firms of Govan, Ferguson, and Lindsay, Toronto, to go ahead with plans for the projected new wing of the hospital, at a meeting Friday afternoon.

Ross Bailey, hospital comptroller acted as secretary to the meeting in the absence of Kenneth Box, superintendent, who is away on holidays.

CONSTABLE BARKER GIVEN PROMOTION

Member of the Ontario Provincial Police since 1939, Constable Harry Barker has been promoted to the rank of corporal, it was stated today by Inspector A. McDougall.

Corporal Barker has been stationed at Belleville for the past two and a half years, coming here from Alexandria, Ont., Cornwall headquarters. Cpl Barker is with the investigations department at local headquarters.

ACCIDENT CAUSES POWER INTERRUPTION

The village of Foxboro was without power for a while this morning when a hydro pole at the northern end of the village was broken by a car that swung wide on the curve at the intersection of No. 14 highway and the Madoc road.

Police said a car driven by Clarence McPherson, 17, of Casiffton, went wide on the curve and crashed into the hydro pole causing about $100 damage to the car. There were no injuries.

PLEADS GUILTY TO THEFT CHARGE

Pleading guilty to a charge of theft, Albert Sprague, 23, of Belleville, was given two years suspended sentence by Magistrate T. Y. Wills, in the magistrate's court yesterday.

Sprague pleaded guilty to taking a wallet containing about $100 owned by a fellow boarder.

New Flower Beds Beautify Park

In the Memorial Park on Station Street and in the entrance to Victoria Park a new flower beds are being planted to beautify the city and to remember the dead.

The makeup of the floral display in the Memorial Park consists of tropical materials called Alternanthera, which are variegated, the variegated being the more delicate of the two.

This design consists of about 8,000 plants cut to a height of about six inches to get a carpet finish. The size of the bed is 30 x 20 ft., it takes 22 or 23 plants per square foot.

The border of the bed is of silver leaf geranium, which has small flowers. The flowers are of no value to the display.

The Parks Board members hope that in the future they may be able to obtain other materials such as santolina, irane, dwarf forms of dusty miller and coleus. These materials would give a secondary flower to the floral design. The secondary grouping is said to be much more effective than two.

BURIED IN CLAY, SAVED

ST. CATHARINES (CP)—Messe C. Jones, 63-year-old construction worker, was buried for 45 minutes Friday under two tons of wet clay before rescuers dug him out. Only from the cave-in in the hole he was digging in the storm sewer line was his head and shoulders south of here. He suffered no injuries.

SUMMER NEEDS

Bathing Caps
Burn Treatments
Cameras and Films
First Aid Kits
Fly and Mosquito Repellents
Picnic Plates, Cups
Poison Ivy Treatments
Sun Glasses
Suntan and Sunburn Lotions and Creams
Thermos Bottles and Jugs

STOCK UP TODAY

McKEOWN'S DRUG STORE
Phone 4700 We Deliver

MARTIN'S SHOE REPAIR
24 HR. SERVICE
Phone 6413 55 Everett St.

Certified
SEED POTATOES
Several Varieties
Good Quality
BISHOP SEEDS

FLOOR SANDING
OLD FLOORS RESURFACED AND BEING LIKE NEW
FLOORS SANDED AND FINISHED.
GLEN ELLIOT
236 Dufferin Ave. Phone 3434

REVLON SPECIAL!
AQUAMARINE SHAMPOO
(For Dry Hair)
and
AQUAMARINE SOAP
FOR BOTH **$1.00**
SELDON'S DRUG STORE
Phone 11 3 Deliveries Daily

NOW . . . .
REVLON AQUAMARINE LOTION
Luxurious Complexion Treatment for Hands and Body
Reg. $1.25 size
Only $1.00
Limited Time Only
Geen-Drugs LIMITED
FOR FRIENDLY PERSONAL SERVICE
PHONE 153 — FREE DELIVERY

Obituary

LEWIS M. PRINGLE

The funeral of the late Lewis M. Pringle took place from the Bellville Burial Company Funeral Home, Friday, where service was conducted in the chapel by Rev. Ray Bowler. Interment was in Belleville cemetery.

ROBERT ALFRED ARCHER

Following a brief illness Robert Alfred Archer, 29 St. Paul St., died Friday in the Belleville hospital. He was in his 72rd. year.

Born in Sidney township, son of the late Mr. and Mrs. George Archer, he had lived in Belleville district all his life. He was an associated of the United Church.

Unmarried, he is survived by two sisters, Miss Hattie Archer and Mrs. Caroline Miller, both of Belleville, and three brothers, James, of Belleville; George, of Trenton, and George, of Kingston.

Resting at the Bellville Burial Co. funeral home. Funeral announcement appears elsewhere in this edition.

Fred Hayes Called to Bar At Osgoode Hall

Fred Hayes, son of Inspector and Mrs. Clare Hayes, 238 Foster Ave., was called to the bar at Convocation at Osgoode Hall, on Thursday. His mother and father attended the Convocation.

The new lawyer joined the Canadian army in April, 1942, and spent two years overseas. At the cessation of hostilities he was in Germany with the Stormont, Dundas, and Glengarry Highland ers.

He was discharged in 1945, and took his B.A. in politics and economics from Queen's University in 1950.

Mr. Hayes will take up his duties immediately in the Toronto law firm of Slaght, McMurtry, McKinnon, Ganong and Slaght.

Tennis League Standings

Standing in the Bay of Quinte League, including all games played to Saturday, June 27, show Quinte A's leading Point Anne 16-15 after 31 games.

Standings are as follows:

Team	G.	P.	Pts.
Quinte A	5	18	8
Point Anne	3	15	6
Quinte	3	13	6
Quinte B	5	4	0

Games scheduled for next week have Quinte A at Point Anne on Sunday, June 28th, while Trenton is at Quinte B on the same day.

Notice
IF YOU CANNOT CONTACT YOUR FAMILY DOCTOR
PHONE 5280
DUFF'S DRUG STORE
will be open
SUNDAY
10.00 a.m. to 9.00 p.m.

PARENTS
PLEASE NOTICE
SCHEDULE FOR SWIMMING INSTRUCTION
at
BELLEVILLE MEMORIAL SWIMMING POOL
CLASSES TO START JUNE 29
Ages 5 to 7—9.00 a.m. to 9.30 a.m.
Ages 8 to 9—9.30 a.m. to 10.30 a.m.
Monday, Wednesday, Friday
Ages 10 - 12— 9.00 a.m. to 10.00 a.m.
Ages 13 - 15—10.00 a.m. to 11.00 a.m.
TUES., THUR., SAT.
FREE SWIMMING 10.30 to 11.30 a.m.
MONDAY TO SATURDAY
Registration for Classes Saturday, June 27th. Season Tickets available at Pool.

States Liberals Took Lion's Share Of CBC Free Time

TORONTO (CP)—Solon Low, national leader of the Social Credit party, Friday night accused the Liberal party of taking an unfair proportion of the free time offered by the Canadian Broadcasting Corporation for the presentation of election platforms.

In an address broadcast over the Trans-Canada network of the CBC, Mr. Low said the CBC had asked the various parties to decide among themselves how they should divide the time available. He added:

"Conservatives, CCF and Social Crediters proposed an equal division of time among the four parties on the ground that each party had a definite program and it would require as much time for one to do a complete job as any other. Liberals take issue.

"But the stubborn make the Liberal party put its ears back and refused to budge. They asked demand for a lion's share of the time for themselves.

"They held out to the bitter end for the same kind of unfair, undemocratic deal. The result is that time that was made upon their insistance is 15 hours election time, whereas they received 21 quarterhour periods for themselves and grudgingly allowed the Social Credit Association of Canada only six quarter-hours for a whole campaign.

"Because the other three parties refused to countenance such gross unfairness, and it was clear no agreement was possible, CBC issued a directive under which the Liberal party was given only twice as much time as Social Credit. Commends CBC

"CBC is to be commended for making even a halting step to-ward fairness. Never fair and square but it has been the case in the past.

"But the best I can say about the Liberals is that they were finally taken aback by this rather unexpected demonstration of indignation. Even so, they refused the Liberal party for years has thought it could use the CBC for any of its purposes and in any way it liked, without question.

"When the Liberal party claims to believe in freedom of speech it does so with its tongue in its cheek and with serious reservations."

The CBC allotted 16 hours, 10 minutes to the four parties divided as follows: Liberals, 21 per cent: Progressive Conservatives, 30 per cent; CCF, 30 per cent and Social Credit, 17 per cent.

NEW HELICOPTER

DUESSELDORF (AP) — Professor Heinrich Focke, German aircraft designer, is building a new "convertible" helicopter in Bremen which will reach the same speed as conventional planes, his former chief reported Friday. Engineer Karl Rode told a meeting of the German Society for Aviation Research that Focke's helicopter will gain that speed by shifting its rotor blades in flight. He did not elaborate.

Office and Showroom at 100 Everett Street, Belleville
Telephone 4197-W
Evening appointments arranged for your convenience.
LONS STONE WORKS LTD.

2 45-TUBES FOR 69¢
DUFF'S DRUGS
Your Friendly Store
Phone 105 We Deliver

Maynes Bridge To be Maintained By County System

Hastings county council will take over and maintain the Maynes Bridge in Hungerford township over the Moira River, it was decided at Thursday's special meeting of county council.

The Maynes Bridge is on the Stoco-Chapman's Road which ooses years ago to a township road after being on the county system. The township Thursday asked that the bridge be taken back by the county.

Under regulations any bridge over 22 feet in length may be taken over and maintained by the county. The bridge in question is over 100 feet in length.

FRANKFORD

Legion Forfeits To Stockdale In Sidney League

FRANKFORD — Stockdale took over undisputed possession of first place in the Sidney Softball League Thursday night, as Frankford Legion was given a 9-0 forfeit score, as the Legion could not field a team by the 8:00 deadline.

Five minutes after 8:00, the balance of the team arrived. The Stockdale manager was willing to play the game, but the team would not comply.

Over in Centenary, the Frankford Juniors blasted the homeside by a 23-4 score, gaining revenge for the 14-6 defeat which the Centenary team handed them on Tuesday night in Frankford.

Bob Lott went the route for the winners with O'Brien catching. Lott gave up only four hits.

Centenary used three hurlers, Aikens, Waite and Edmundson, with Ron Marshall receiving.

Frankford jumped onto Centenary for nine runs in the first inning, pounding out a total of 26 hits. Owen Baker collected 6 singles in 6 runs in the first inning.

Johnstown and Glen Miller were rained out in Thursday night's other contest. In the other Tuesday night contests Stockdale edged the Legion 13-12 after the Legion led 12-4 for some time.

Standing:

Team	W	L	Pct.
Stockdale	5	1	.834
Centenary	4	2	.667
Frankford Jun.	4	2	.667
Frankford Legion	2	3	.400
Frankford Legion	2	4	.333
Glen Miller	0	5	.000

GOVERNMENT TO QUIT

HELSINKI (AP)—Premier Urho Kekkonen's Finnish coalition government will tender its resignation to President Paasikivi on Monday, it was announced today. The announcement followed an extraordinary cabinet session during which it was agreed that the rift between the Agrarians and Socialists over economic policy was unsurmountable.

JOHN POOL
FOOT SPECIALIST
Arch Supports
Made-to-Order
SEE . . .
BRAM HUMPHREYS
19 Campbell St. Phone 1317

McFee's
Gift Room
Come in and browse 'round in our attractively arranged Gift Room. See the lovely gift suggestions for Bridal Showers, Weddings, Linens Parties, or any other occasion.
PRICED FROM
50c — 75c — $1 and up
Angus McFee JEWELLER LIMITED SINCE 1860

C.N.R. Derailed By Northern 4-3 At Alemite Field

Northern Electric conquered the C.N.R. Diesels 4-3 last night in a closely fought tussle at the Alemite Field in a game decided in the Belleville District Softball League game.

Northern scored a pair in the first, one in the second, and one in the sixth. C.N.R. scored two in the second and one in the fifth and the ninth.

DeHuddle and Locke led the winners at the plate with a double and two singles apiece. Rose touched the ball for two singles while Harry Wardhaugh, Pukanis and Jones were rewarded with singles.

Young led the Trainmen with the bat, touching McCurdy's slants for a single and a double. Sword, Goyer, Jack Wardhaugh and Hunter each got enough wood on the ball for singles.

McCurdy worked on the hill for the "Chicken's" crew striking out three and walking four, while Young sweated the route for the Trainmen striking out one and walking six.

Lineups:

Diesels: Berbrim rf; Rowbotham 3b; Sword ss; V. Goyer 1b; Jack Wardhaugh c; Young c; Hunter 2b; Hunter cf; Adams lf, rf in seventh; Rankyr rf in seventh.

Northern: Harry Wardhaugh 3b; Herm 2b; DeHuddle cf; Rose c; Cousins ss; Locke lf; Pukanis rf; James lf; McCurdy p.

Score by innings	R	H	E
Diesels	020 000 001—3	6	2
Northern	210 001 00x—4	11	1

Umpires: Plate, Edsler; bases, Sweden. Scorer: P. Upper.

Peewee Softball

Blairds defeated Rotary by a 10-7 score in a Peewee Softball League fixture played at Fleming's Park on Friday evening.

The teams were deadlocked in the third, but then Blairds pulled away to a lead of seven runs before he was relieved by Donovan in the sixth. Donovan limited Rotary youngsters to four hits and walked two. He had no strikeouts. Poirier was behind the plate for the winners.

Dever went the route for the Rotary club. He gave up 11 hits, one less than his teammates collected, but walked 10 and his support was weak, the Rotary team making 10 miscues. Dever struck out four. Dugran was the catcher.

Poirier with four for five, was the big gun of the winners' attack, while George Till and Donovan each had a couple of singles in three official trips to the plate. For Rotary, Duggan led the list with two singles and a triple in five attempts.

The next game will be between Boots and Borces at 6.30 p.m. Tuesday.

Northern Girls Edge Rockettes

The Northern Electric Girls' softball teams defeated the 6 RD Rockettes 3-2 in a closely-fought battle at the Alemite Field in a League game at the Alemite field Wednesday evening.

The 6 RD lassies took the lead in the first inning on a hit and an error. They only held the lead for a short while when Northern came across with a run in the sixth. C.N.R. scored two in the second and one in the fifth and the ninth.

DeHuddle and Locke led the winners at the plate with a double and two singles apiece. Rose touched the ball for two singles while Harry Wardhaugh, Pukanis and Jones were rewarded with singles.

Young led the Trainmen with the bat, touching McCurdy's slants for a single and a double. Sword, Goyer, Jack Wardhaugh and Hunter each got enough wood on the ball for singles.

McCurdy worked on the hill for the "Chicken's" crew striking out three and walking four, while Young sweated the route for the Trainmen striking out one and walking six.

Lineups:

Diesels: Berbrim rf; Rowbotham 3b; Sword ss; V. Goyer 1b; Jack Wardhaugh c; Young c; Hunter cf; Adams lf, rf in seventh; Rankyr rf in seventh.

Northern: Harry Wardhaugh 3b; Herm 2b; DeHuddle cf; Rose c; Cousins ss; Locke lf; Pukanis rf; James lf; McCurdy p.

Score by innings	R	H	E
Diesels	020 000 001—3	6	2
Northern	210 001 00x—4	11	1

Umpires: Plate, Edsler; bases, Sweden. Scorer: P. Upper.

Peewee Softball

Blairds defeated Rotary by a 10-7 score in a Peewee Softball League fixture played at Fleming's Park on Friday evening.

The teams were deadlocked in the third, but then Blairds pulled away to a lead of seven runs before he was relieved by Donovan in the sixth. Donovan limited Rotary youngsters to four hits and walked two. He had no strikeouts. Poirier was behind the plate for the winners.

Dever went the route for the Rotary club. He gave up 11 hits, one less than his teammates collected, but walked 10 and his support was weak, the Rotary team making 10 miscues. Dever struck out four. Dugran was the catcher.

Poirier with four for five, was the big gun of the winners' attack, while George Till and Donovan each had a couple of singles in three official trips to the plate. For Rotary, Duggan led the list with two singles and a triple in five attempts.

The next game will be between Boots and Borces at 6.30 p.m. Tuesday.

POWER INTERRUPTION
(Weather Permitting)
BELLEVILLE RURAL AREA
SUNDAY, JUNE 28th
5 A.M. to 6 A.M. (DST)
To Hillcrest north of 3rd Street, Herchimer Ave., Point Anne, 1st Concession of Thurlow from Belleville City Limits to Point Anne Lane, Station Street to Coal Chutes.
HYDRO-ELECTRIC POWER COMMISSION OF ONTARIO

The CNRAA Present for the First Time in Central Ontario
DRIVE-IN "SOCIAL EVENING"
at the
C.N.R. RECREATION PARK
Belleville
MONDAY, JUNE 29th
8 P.M. D.S.T.
These driving may play right in their own cars. 1500 seats available for those not wishing to drive.
This is guaranteed to be the biggest and most valuable social evening ever held in this district.
Admission $1.00
REMEMBER — SOMEONE IS GOING TO HAVE a "ONE GRAND" EVENING

Northern Girls Edge Rockettes

The Northern Electric Girls' softball teams defeated the 6 RD Rockettes 3-2 in a closely-fought battle at the Alemite Field in a League game at the Alemite field Wednesday evening.

The 6 RD lassies took the lead in the first inning on a hit and an error. They only held the lead for a short while when Northern came across with a run in the sixth. C.N.R. scored two in the second and one in the fifth and the ninth.

DeHuddle and Locke led the winners at the plate with a double and two singles apiece. Rose touched the ball for two singles while Harry Wardhaugh, Pukanis and Jones were rewarded with singles.

Young led the Trainmen with the bat, touching McCurdy's slants for a single and a double. Sword, Goyer, Jack Wardhaugh and Hunter each got enough wood on the ball for singles.

McCurdy worked on the hill for the "Chicken's" crew striking out three and walking four, while Young sweated the route for the Trainmen striking out one and walking six.

Lineups:

Diesels: Berbrim rf; Rowbotham 3b; Sword ss; V. Goyer 1b; Jack Wardhaugh c; Young c; Hunter cf; Adams lf, rf in seventh; Rankyr rf in seventh.

Northern: Harry Wardhaugh 3b; Herm 2b; DeHuddle cf; Rose c; Cousins ss; Locke lf; Pukanis rf; James lf; McCurdy p.

Score by innings	R	H	E
Diesels	020 000 001—3	6	2
Northern	210 001 00x—4	11	1

Umpires: Plate, Edsler; bases, Sweden. Scorer: P. Upper.

McFarland Co. Awarded Two Road Contracts

The McFarland Construction Company of Picton has been awarded contracts by the Ontario Department of Highways for the paving of two sections of highway in East Hastings, according to an announcement by Hon. Thomas Kennedy, M.P.P.

Work will commence shortly on the paving of seven miles of No. 7 highway east of Actinolite to the Addington county border. The pavement will be a four-inch consolidated surface, this type meeting with the requirements of the Trans-Canada Highway of which No. 7 will be a part.

The other resurfacing job awarded to McFarland is on No. 2 highway five miles easterly from Belleville city limits.

CALLS STATE CROOKED

STERLING, Ill. (AP)—An 88-year-old woman driver is spending five days in jail rather than pay a $10 traffic fine for the "crooked" state of Illinois. Justice of the peace Dora Hansen said he ordered Anna Pittman jailed Friday after she told him she would pay "no fine to a state because the state and its justices of the peace are "crooked."

Another FIRST!

BY
MOIRA FUELS LTD.
Phone 3311
INTRODUCING . . .
FOR THE FIRST TIME IN BELLEVILLE
FAMOUS
Red Flame ANTHRACITE COAL
OIL TREATED
FOR YOUR PROTECTION AGAINST DUST
This is an additional service at no extra cost to you.
PLEASE SPECIFY when ordering. Red Flame will be trade marked for your protection and guarantees of quality.
FILL UP NOW . . .
AT SPECIAL REDUCED RATES
SEE US TODAY AND RENEW YOUR OIL CONTRACT
MOIRA FUELS LIMITED
24 Bridge St. E. Phone 3311

POISON IVY RELIEF
Ivy Dry 69c
Nox Ivy 59c
Anivy Cream $1.00
Rhuicream $1.00
DOLAN THE DRUGGIST
Phone 128 Motor Delivery

'Y' to Hold Golf Tourney At Country Club

The Y.M.C.A. golf tourney committee, consisting of Messrs. Ross Cass, Ed. Lidbitter, Jack Wonnacott and Di Diamantides met last night to go over the preliminary work done so far for the Y.M.C.A. golf tourney, which will be held at the Bay of Quinte Country Club, on Wednesday, July 8.

Entry forms have already started to come in, and the committee looks forward to a large number of "Y" members and their friends participating. Strong delegations of golfers are also expected from the Trenton, Picton, Deseronto and Kingston.

Arrangements have been made with the Country Club officials for players on the club, on week ends afternoons, to be allowed to play their first nine holes on Tuesday and the rest on Wednesday.

The lovely trophy, donated by Robb, Ross, Cash and Hurley, has arrived safely and will be eligible for the low gross winner. Many more other prizes will be awarded to the 36 hole, Friends of "Y" members are eligible for the prizes. Only members, however, are eligible for the trophy.

FUNERAL NOTICE

Members of Bayshore Lodge L.O.L. No. 278 are requested to assemble at the Orange Hall, Church Street, on Saturday (tonight) at 7.30 p.m., and proceed to the Belleville Burial Company Funeral Home for service at 8 p.m. Also members of Ameliasburgh.

By order of the Worshipful Master, Clifford Sager.
J57 BARRY DEBURDEN, Secretary.

BIRTHS

ANDERSON. — Mr. and Mrs. Charles Anderson, 3185 Connaught Ave., Windsor, are pleased to announce the birth of their son, on Wednesday, June 24, 1953, at the Windsor Metropolitan General Hospital. Brother for Darryl. J27

DEATHS

ARCHER, Robert Alfred. — At Belleville General Hospital, on Friday, June 26, Robert Alfred Archer, 29 St. Paul Street, in his 72nd year. The funeral will take place from the Belleville Burial Co. funeral home, 179 Front street, on Monday, June 29 at 11.15 a.m.
Interment, Belleville Cemetery. J27

CARDS OF THANKS

Mrs. Fred Vickers wishes to thank all friends, neighbors, relatives, Mrs. Russell Bateman, also nurses at Belleville General Hospital, and fellow workmen who have been so kind to me in my sudden loss of my beloved husband. J27

The Old Hastings Road

The Ontario Intelligencer is indebted to Mr. James Easton, of Kennedy, Saskatchewan, for his reminiscences of early days in Hastings County as recounted in the following story. The incidents in this article concern people who pioneered Hastings County at the end of the last century and the early years of the nineteen hundreds, and who worked together by their only thread of communication — the Hastings Road.

One hundred acres of free grant land on the Hastings Road were advertised in Canada and the old country between 1880. The price was ten cents an acre.

Many came out and settled along the old Hastings Road, but found the land poor, frosty, and rocky.

The old Hastings Road ran west of Stymer's Lake and west of North Lake and came out west of the church. Later it was built as it now runs but there was no church on the top of the hill when the road was first built.

The Carlow road met the Old Hastings Road from Stymer's Lake and the road to Turiff went via Charlie Liddle's road by McGillivray Lake and came out from Carr's (Jas's) Corner into Easton or Nesbitt Settlement.

Madoc Nearest Centre

Madoc was about the nearest place where there were any merchants or stores, and from there most of the freighting was done. There were various stopping places along the way, such as Hannockburn, Wallbridge, then called Jordan, Jelly's Rapids, later called Deseronto, and Glenvale. Further north was Sandy Mountain and still further west was Tamworth where the mail changed teams and drivers.

The railroad going to Coe Hill crossed the Old Hastings Road at Rathburn, later called Bannockburn.

One of the early settlers along the Hastings Road was a man by the name of Isaac Stymers. He was a U.E.L. of German descent. Stymer's Road and Stymers Lake bear his name today.

He was a cooper and made pork barrels, potash barrels, and churns. His body and his wife's body lie in the Anglican cemetery at L'Amable, the district's first cemetery.

Another early settler was a man by the name of Robinson. He built a power house. He came from down the old Hastings Road and had a big farm, buildings and mills.

His daughters married men by the names of Hyde, Cook, and Stevens. The latter moved in when Robinson moved.

Later Will Lirman purchased the Robinson Place and had a cedar sing business over all the north points, with 20 or 30 hands working in Carlow, Maynooth, Egan Estate, Bruton Estate, and Stevenson.

Sevanson was a blacksmith and his shop was later operated by John Powers.

Mrs. Estelle Ben Spurr started a store, followed by Jim Spurr. J. Tait ran the Crown land agent for the Department for many years. He kept a huge store for a time and was the first reeve of the municipality of Dungannon and Faraday.

Fair Held Annually

A fair was held each year in L'Amable. Horses and vegetables were shown. Horse races were also held from the hills of the new school to Green's Corners. Talt, Sam Harpell, Will Jarman, and Walker and Hall competing. The fair was held back of the Cook's house which was burned. Sometimes the horses raced up the hill by the church.

They also played cricket in these times. Carlow Centre Cricket Club played L'Amable and Faraday.

The mail was brought in from Madoc by Tom Thrasher, near Murphy's Corners. Here the horses and drivers were changed. The new crew took the mail on to Maybooth.

Tait's at L'Amable, was the distributing centre for Bronson, Egan Creek and Carlow.

A man by the name of Coe possibly built the railway into Coe Hill when the iron mines were opened. The railway was surveyed to go through the foot of L'Amable Lake near Green's Corners but the grade was too great.

The Presbyterian Church was operated in 1881. Later the cemetery was acquired. William Walker, a twin, and a son of John Walker Sr., was the first person buried in the Presbyterian cemetery.

Henry Gaebel contracted to build the church for $1,000 and possibly did it for $400. They had a hard raising and Mr. John Turiff said there were too many men and half of them had to be sent home. The church was largely attended.

Deserved Greater Mention

Henry Gaebel should have had a cairn erected to his memory for building the church for so little money. He never received the credit he should have. I am very pleased to hear that there has been a service in the old L'Amable Church for the summertime, at least.

Bear Shanty located at Little Creek down the old Hastings Road east of the present Green's Corners got its name as follows: The men building the road left grease in a barrel in the shanty. The road was made from scraps of hollowed out logs, with the first layer having the hollow side up and the next layer the hollow side down over the joint. The bears tore off the scoops to get the grease and the name "bear shanty" stuck.

It was here that my grandfather James Gould, and my father, Robert Easton, lived for about 25 years. This was before Green's Corners existed. The name Green's the first name given the settlement.

Other early settlers besides James Gould and Robert Easton were Thomas Corry, Asa Long, and John Walker.

Asa Long lived on Liddle's place and was a son-in-law of Gould's. John Walker was on the Alex Morton farm. He was a brother-in-law of Corry, Alex McGibbon, Sr. was a neighbor and the old sheep road went from his place to land across from Jelly Creek and later taken up by George and William Easton and Fred and Jim Robb's around Robb's Siding.

Settlers north of "bear shanty" were Finnigan, Reynolds, Sam McCabe, Kavanagh, Dermod Kavanagh kept a hotel for a time. He was reeve of the municipality of Dungannon and Faraday for 23 years.

Farther north were Days, O'Neils, Kellys, Kellys, and Millsabers

Monthly Mail

Isaac Symers, who was mentioned earlier, carried the mail once a month from Carlow Post Office to the Branch (Bancroft). J. E. George was the postmaster. Further north were Sam Sparrow, Dour, and J. Moore Sr. Maynooth was the name of Cleary's Corners, and there were Doyle's, Greens, Reeses, Fitzgeralds and others living there.

Now to tell you of one incident that I personally carried out early of this story. James Gould was my grandfather. He lived on a farm in Liddle farm until about 37 years ago when I moved with my family to High View, Saskatchewan.

I lived with my grandfather and grandmother, at first. Then Sam Ray, had come from Jelly's Rapids with his family and settled on Gould and Mrs. sy went to Bird's Creek to visit Mr. Ray's sister, Mrs. Josiah Reid for Sr. They live there.

My grandfather was chopping down a tree when it fell and pinned him beneath it. My mother heard the dog barking, and father, who was thrashing in the barn with a flail, ran and found him.

They ran for Uncle Ach Long and got Uncle Henry and Louis L'Oglery.

Together they cut the tree away and carried him to the house.

There was no doctor nearer than Madoc.

My grandfather was in bad shape. His hand was broken, knee dislocated, and his left leg was broken at the thigh.There was little hope but uncle Acie started to walk to Madoc for a doctor.as

At Sunday Mendes he met a Mr. Gandler(later the Reverend Gandler) a clergyman, who offered his help. So they returned.

Left A Cripple

Grandfather never had the bone set so he had to walk with a stick. His right arm was broken and stiff, and his left leg crooked, yet he walked with it as straight as he could. He sowed grain with his right hand, cradled hay and hand made potash and cleared the land. He had men to follow the team. I accompanied him to Madoc to assist with the horses. He had 30 head of horses. He was a good team of horses.

My father died when I was about four and later my mother married again, this time to George Easton. and I remained with my foster parents. I was named after my grandfather.

After his death my step sister's house for me until I married Miss Accia Foster. Together we cared for grandmother Gould who was sick for six years and then I also helped in and out of bed. I was cook, store boy, and when there was no servant girl available, I worked inside as well as out. After caring for my grandmother I got the Charlie Liddle farm and all the property.

Right here I might say that four settlers including John and Alex Stewart came up from Lanark to Carlow. These men were no relation. They built a cheese and sold to get seed grain walked 90 miles down east and home again. These men were not connected with the Hastings Road but their feat should not go unnoticed.

The first shoemakers shop stood at the corner of Corney on the edge of the road across from Mud Lake was run by Alex Foster. Tom Walker, son of John Walker who had a shoemaker shop on the site of Turiff store and who gave his name to Walkerville, later called Carlow Corners, started the Machsmith shop before he built the house on the present site and the present Faraday Road. William Spurr built a store at Carlow Corner opposite the present store, and opened a store.

Satcliffe Lamb bought Tom Walker's blacksmith shop and started a store. Spurr had left the store and gone to Madoc. Later Lamb sold everything to property from Christie who lived in the home but did not run the store. When Green took over the George Gould farm, the stopping house was closed.

Named Bancroft

Bills Flint owned Bancroft. It was his wife' name. He helped Fuller get the Fuller - Mills and turned them over to William and Sam who operated the mill for many years.

George and Haase started the Presbyterian Church in Bancroft. Reverend Hart likely opened it. Elder John Wilson lived with Ben Spurr.

J. J. Clark was one of the first settlers in Bancroft, then known as the "Shoemaker" after New York Bill. He built a floor mill (grist) and the settlers as far away as Tamworth came to Bancroft on a home made sleigh, or, as there were no wagons, some made carts by sawing blocks of hardwood logs and making holes in the four axles. However, they were noisy as there was no axle grease at that time.

In the very early days a lot of settlers moved away to other places but some stayed. One of these was Tommy Fingrod, a weaver. He had a hand loom and as most of the early settlers kept a few sheep and the ladies were experts with hand cards, they carded the wool into rolls and spun it into yarn. They sent it to Tommy to be woven into flannel.

Later there was a carding mill started at Madoc and as they got more wool they sent it to Madoc to be woven into cloth.

Among the settlers who moved to the hardwood hills of the Branch (Bancroft) were Brooks, Bells and Vances. The Robbsons moved to the foot of L'Amable Lake and built a grist mill and saw mill. My father, Robert Easton, was a millwright by trade and operated the grist mill for three months teaching the Robbson boys the trade.

Others who moved away into the hardwood hills northeast of Lake Clarendon were Bill Bennett's, Ben Spurr, Ned Johnson, and Christian Sherwards. Some settlers went north were A.C. Baker who was the municipal clerk of the Township of Cashel and Faraday until his death. Henry Sr. and Uncle John Hardwick were also settlers. Mr. Robinson Mills at L'Amable about the year 1881 and carried on with the grist mill and saw mills until they burned down in the 1900's.

There was a Scotch family by the name of Henderson settled east of where Alex Moore lives on Cashel now owned by Mr. Wills, and John McLees. Later Charles McGuire, a son-in-law of Henderson's owned and later still August Rupnow, another son-in-law moved in from the Old Hastings Road

Early Headstones

Some of the first lumber men or sawyers, as they were called at that time were Shiercut. Peter Mc Cleak, John Conley and Henry Bentley. Some of the first "Tote or Cage" teamsters were Bob Lee, Jim Kingston, and Nelson Bradshaw.

Some of the early settlers looked after their crops with a hoe and reaped them with a sickle. Later they got grain cradles. The first separator or threshing machine was owned by Mr. Kennedy later by Albert and Bill Hennessy

Many of the early settlers did not have stoves. Fireplaces were built of stone and gave good light as well as heat for cooking.

Many of the women were expert at making rag carpets. Rags that they could get the tallow which they used for candles and soap were adept at soap making by leaching hardwood ashes making the lye, and boiling it with scraps of fat and bones. They roofed their buildings with cedar.

After the saw mills started they got out lumber, but shingles were made by hand, split from pine blocks and sawed by hand until Lyman put in a shingle mill about 1886 or 1887.

Some of the first settlers Peter Van Cleaks lumber camp and stables and Van Cleak Henderson, John Smith settled in the hardwood east of Egan Creek and started the Scotch settlement. Maitlands, Henderson and McGregors settled on the west side of the Hastings Road. The McGregors were great farmers.

Served On Council Board

After the separation of the townships of Dungannon and Faraday I served on the council board for several years under Reeves, Lalonde, Jarman, and Moore. I had as my colleagues Delcor, Hawkins, Calbick, Bentley, Conley, Lean, Anderson and Woods. I also served on the L'Amable school board for nine years and on our board we had a schoolteacher-wife for 16 years, making quarter century as a school board.

Alf Barker, Matt and Jim McLean and myself were poll-bearers for the Rev. Father Cain who was asking me if I remembered the two-penny house of Gendron.

The elders for the church at L'Amable were J. H. Cook, Alex Morton and John Wilson.

When I moved my family to Saskatchewan in 1911 it was in all sunshine and roses. The railroad was built from Regina to Prince Albert and we had to haul everything from Manor, a distance of 40 miles. Sharpnesses at first were trails, and through creeks. We stayed in a shack until my own home was built in the fall before cold weather came on.

I have never been sorry I moved my family here at that time, as they grew up with the country and are comfortably settled, most of them near at hand.

This is a mixed farming district and almost everyone keeps a herd of from 15 to 150 head of cattle. My youngest son, Frank, who was a baby when we left L'Amable, lives at home here with me, with his wife and two children. We have 1,280 acres of land and 160 head of Aberdeen-Angus cattle. I am one of the herds of that breed in Saskatchewan. I have very scarce. They are also raising sheep. The champion steer at the Toronto Royal in 1949 was one of our breeding.

We sow a quantity of alfalfa hay and usually cut from 100 acres of oats into green cut hay or sheaves. Last year I threshed 3,000 bushels of grain.

Sunday Church Built

We built a nice little country church here a number of years ago. Our Sunday School is here. Kennedy and has two appointments where I preach every Sunday. We have a service here every second Sunday, mornings and afternoon alternately, while the town has a night service every Sunday.

I would like to hear from the settlers who came from Lanark after the pioneers,who ate there out in 1827. They were R. McFee, J. Turner, W. McGee, Jas. Hamilton, Alex Stewart and T. Price. These started the Turiff settlement.

I would also like to meet Mrs. Elizabeth Keane of Bancroft. Before she was married she lived across Irving, who was born along the old Hastings Road. I am now 85 and I think she is older than I.

R. G. Le TOURNEAU
MECHANICAL GENIUS
THE MAN WHO DESIGNED MACHINERY TO BUILD EIGHT HOUSES A DAY.
BELLEVILLE ARENA
SATURDAY, JUNE 27th — 8 P.M.
SUNDAY, JUNE 28th —11 A.M.

Rednesville Gospel Beach
SUNDAY, JUNE. 28th — 3 P.M.
"GOD'S BUSINESSMAN"
THE MULTI-MILLIONAIRE WHO ATTRIBUTES ALL HIS SUCCESS TO GOD.

BULLETINS FROM BIRDLAND

By WILDFRED E. WILSON

FLIGHT PATTERNS

Not only are wings used quite differently by the various kinds of birds, but they differ in lengths and shapes most suitable for special purposes. Consequently the expert bird watcher is able to identify most species while in flight, even from a considerable distance. The tiny hummingbird flies along on narrower, non-flexible wings that make almost 80 beats a second. The big, red-shouldered hawk soars with opened wing tips like fingers. Men have tried to copy this device by making wing-slots in airplanes. The owls, nocturnal birds of prey, move in soundless flight because of wide feathers and soft pile.

The long wings of that remarkably fast flier, the chimney swift, are bow-shaped and stiff, making the bird's flight quite unique. Only the tips of the wings move, and the quick action is so rapid that man's eye cannot follow it. The crow, with its great barn flaps slowly along on wide wings, with the ability to keep aloft for at least 17 hours without stopping. Like-wise, the turkey vulture's slight heron flaps its wings in a wide arc. Great blue herons and gulls alternately flap and glide.

In the air, starlings rely on long flights and quick turns, mixed with their stubby appearance, for protection. Ducks have quick, direct flight. The flight of woodpeckers is undulating. Their wing action is entirely different, produced by a succession of several quick flaps and then a glide.

The wings of the best fliers are deeply cleft. Frigatebird's pull is an example. A quick step is made by applying the brake — outstretching wings and tail. Terns, which are relatives of gulls, have a remarkably light wing action, can flap or glide, twist and turn with the greatest agility. The lone part of the wing of a royal tern (with a spread of 44 inches) is actually longer than the gliding the gaps between the body and the wings are closed.

Even some birds bearing the name nuthatch are differently constructed because their actions are so unlike. The wings of a Cooper's hawk are rounded, its tail long and rounded at the end. This bird keeps to the woods. Its seldom soaring, but dashes through the bushes after its prey. However, the wings of a sparrow hawk have a few like an owl's, and end in sharp points. This noble-sized hawk usually hovers in the open on rapidly beating wings, looking for grasshoppers.

CHURCH OF ENGLAND

ST. THOMAS CHURCH
Corner of Church and Bridge St. N.
Rev. W. J. Robinson, B.A., Rector

6th. SUNDAY AFTER TRINITY

8.00 a.m.—Holy Communion.

11.00 a.m.—Matins — The Rector

7.00 p.m.—Evensong. The Rev. J. Cassidy.

CHRIST CHURCH
Bridge St. E.
Minister
Assistant: REV. SYDNEY P. SMITH
6th. SUNDAY AFTER TRINITY
8.00 a.m.—Holy Communion.
11.00 a.m.—Morning Prayer
4.00 p.m.—Baptisms
6.15-8.15 p.m.—Reception of the Holy Communion.
7.00 p.m.—Evensong.

Preacher at the evening service the Rev. R. J. Chambers for the Lord's Day Alliance

Wednesday 10.15 a.m.—Holy Communion

Sunday School: 11.00 a.m. Beginners and Primary.

ST. ANDREW'S PRESBYTERIAN CHURCH

CHURCH ST., cor. VICTORIA AVE.
Minister:
REV. J. GORDON ROBERTS
Organist, Mr. Egerton Boyce.

SUNDAY, JUNE 28th.

11.00 a.m.—Sunday School.

11.00 a.m.—Divine Worship

VICTORIA AVE. BAPTIST CHURCH

Rev. Keith Daniel B.A., B.D.
Minister
Phyllis M. Hay, A.R.C.T.
Organist
Wm. J. Connor, M.A.
Organist

SUNDAY, JUNE 28th.

10.00 a.m.—SUNDAY SCHOOL

11.00 a.m.—Rev. A. R. Casselman, of Quebec

7.30 p.m.—"GO DOWN MOSES"
Sermon Illustrated by the Negro Spiritual
Church Choir, Soloist at Victoria and Fairway, Monday at 8.00 a.m.

FAIRWAY AVENUE

10.00 a.m. — SUNDAY SCHOOL

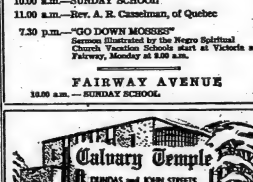

HEAR EVANGELISTS...

ALLAN and PAULIE MALLORY

10.00 a.m.—SUNDAY SCHOOL
"Watch for our buses with the Calvary Temple Sign" "Our Sunday School is Growing."

11.00 a.m.—MORNING WORSHIP

5.00-5.30 p.m.—Broadcast over CJBQ.

7.30 p.m.—GREAT EVANGELISTIC SERVICE
Tuesday and Thursday 8.00 p.m.

SUNDAY SCHOOL PICNIC
Buses will leave the Temple at 9.30 a.m. July 1st for Colonades Beach, Calvary Temple will co-operate with the LeTourneau meeting at 8.00 p.m. and Sunday at 3.00 p.m. at Rednesville Gospel Beach.

"EVERYONE INVITED"
—Pastors L. H. Price and H. M. Smith

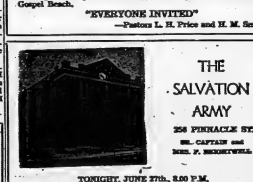

THE SALVATION ARMY

256 PINNACLE ST.
SR. CAPTAIN and
MRS. P. BRENZEVELL

TONIGHT, JUNE 27th., 8.00 P.M.
Be, Sure to Hear
R. G. LeTourneau, at the Belleville Arena

SUNDAY, JUNE 28th.

9.45 a.m.—Sunday Schools at Station St. & Pinnacle St.

11.00 a.m.—HOLINESS MEETING

7.00 p.m.—SALVATION MEETING

PENTECOSTAL TABERNACLE

TEMPORARY LOCATION:
ORANGE HALL — CHURCH STREET

10.00 a.m.—Sunday School. Well trained teachers for every age group.

11.00 a.m.—MORNING WORSHIP

7.30 p.m.—EVANGELISTIC SERVICE

EVERYONE WELCOME

Friday 8.00 p.m.—Bible Study
91 E. FRONT STREET

Pastor: S. S. WEBB

The United Church of Canada

REV. REV. A. S. SCOTT, B.D., B. Paed., D.D.
Moderator of the General Council
REV. GEORGE TELFORD, M.A., B.D., D.D.
Toronto, Ont.
Clerk, Belleville Presbytery

BRIDGE STREET UNITED CHURCH

IN THE HEART OF THE CITY TO SERVE THE CITY'S NEAR
REV. DUNCAN McTAVISH ..... Minister

SUNDAY, JUNE 28th.

CHURCH SCHOOL—

9.45 a.m.—Juniors, Intermediates and Seniors

11.00 a.m.—Nursery, Beginners and Primary.

11.00 a.m.—"MOUNTAIN TOP EXPERIENCE"

7.00 p.m.—UNION SERVICE
Union Service in Holloway St. Church.
Subject: "Shangar and His Ox-Goad"

HEED THE CALL OF THE BELLS TODAY

R. ALEC GORDON ..... Organist and Choir Leader

BELLEVILLE SUBURBAN
College Hill 9.45 a.m.—Kingston Road 11.00 a.m.
Front Road at 2.00 p.m.—Centre St. 7.00 p.m.
Student Minister: Mr. Bruce Bishop.

TABERNACLE UNITED CHURCH

CHURCH SYDNEY — One Block North of Victoria Ave.
(THE FRIENDLY CHURCH WELCOMES YOU)
REV. RAY. A. BOWLEY ..... Minister
The Manse: 170 Sidney Avenue ..... Phone 878

SUNDAY, JUNE 28th.

11.00 a.m.—REV. JOHN LINTON, M.A., B.TH.

7.00 p.m.—Service in Holloway St. United Church
Rev. D. McTavish.

ORGANIST and CHOIRMASTER ..... MR. HAROLD MOTTER

HOLLOWAY ST. UNITED CHURCH

Corner DUNDAS and HOLLOWAY STREETS
THE HERRINGDALE CHURCH
REV. SIDNEY R. LAYMAN, B. Th., Minister
MRS. CLIFFORD TINDALE, Organist and Choir Director, Minister-in-Music

SUNDAY, JUNE 28th,

9.45 a.m.—CHURCH SCHOOL. Where Good Citizenship Begins.
11.00 a.m.—Nursery, Beginners and Primary.

11.00 a.m.—Rev. James Plant of Brighton

7.00 p.m.—Rev. Duncan McTavish
Union Evening Service in Holloway Street Church, with the Rev. Duncan McTavish in charge.

BRIEF, BRIGHT, SUMMER SERVICES

11 A.M.
Belleville Arena
R. G. LeTOURNEAU
7.30 P.M.—EVANGELISTIC
ALLIANCE TABERNACLE
MOIRA ST. W. AT COLEMAN

THE STANDARD CHURCH

COLEMAN STREET at NEAR FOOTBRIDGE
PHONE 4622

SUNDAY, JUNE 28th.

9.45 a.m.—Sabbath School.

11.00 a.m.—WORSHIP SERVICE

7.00 p.m.—EVANGELISTIC SERVICE

Tuesday 8.00 p.m.—Young People's.
Wednesday 8.00 p.m.—Prayer meeting time (CJBQ)
Thursday 8.00 p.m.—Prayer Service.

Rev. A. E. Smith, Pastor

BETHEL HALL

Corner CHURCH and STATION STREETS

MR. W. E. BELCH, of Belleville

SUNDAY SCHOOL ..... 9.30 a.m.
WORSHIP SERVICE ..... 11.00 a.m.
GOSPEL SERVICE ..... 7.00 p.m.
CJBQ GOSPEL BELLS ..... 2.00 to 2.30 p.m.

Prayer Meeting, Thursday 8.00 p.m.

Please note the Afternoon Sunday School is discontinued for the summer. Sunday School bus will follow usual route in time for the morning session.

WESLEYAN METHODIST CHURCH

EVERETT STREET

REV. JAMES S. A. SPEARMAN ..... MINISTER

10.00 a.m.—SUNDAY SCHOOL (Classes for all ages).

11.00 a.m. and 7.30 p.m.—WORSHIP SERVICES
Mr. and Mrs. Jack Smith, Madoc — Houghton College, will sing.

Monday 8.00 p.m.—Young People's Service.

Thursday 8.00 p.m.—Prayer Service. Note change of night this week only.

CHRISTIAN SCIENCE SOCIETY,

MASONIC TEMPLE — 128 FOSTER AVENUE
SUNDAY SERVICE — 11.00 a.m.
Subject: "CHRISTIAN SCIENCE"
SUNDAY SCHOOL — 11.00 a.m.
Testimonial Meeting Fourth Wednesday of Each Month at 8 p.m.
THE PUBLIC IS CORDIALLY INVITED TO ATTEND THESE SERVICES

THE ONTARIO INTELLIGENCER
Published Daily by
The Ontario Intelligencer Co. Established 1837
THE ONTARIO INTELLIGENCER LIMITED
Belleville, Ont. Canada
Telephone Number 968
Subscription Rates:
By carrier in Belleville: $6 per year; 50 cents per week.
By mail in Canada: $6.00 per year; $4.75 for six months; $2.50 for 3 months.
By mail to U.S.A.: $8.50 per year.
Member of the Canadian Daily Newspapers Association; Member of The Canadian Press; Member of the Audit Bureau of Circulations.

TRENTON MARKS CENTENNIAL

Citizens of Belleville, and indeed of the entire district, will join in offering felicitations to the residents of Trenton, as they prepare to open their Centennial Celebration on Sunday.

For a full week the residents of the progressive town of the mouth of the Trent will reminisce about past achievements—and dream of future accomplishments.

We wish them well. With becoming humility we shall not mention that Belleville's history goes back more than a hundred years, that it was in 1615 that city's site first unfolded before the eyes of Champlain, that it was in 1816 that Belleville received its present name, that in 1836 it was incorporated as a police village, and in 1850 became a town. Instead we shall join in celebrating with Trentonians a hundred years of growth—and shall share with them the conviction that the future holds even brighter, busier days.

A CHANCE TO BUILD THE FUTURE

Foster Parents' Plan for War Children is issuing an appeal to Canadians to assist in caring for some of Korea's 100,000 orphans.

The Plan was originated during the Spanish Civil War in Lidrise. It was conceived as a short-term emergency rescue project by its founders. But, alas, at no time during the past two decades has there been a period when the end of its usefulness appeared to be in sight.

Thousands of European children have benefited from the Plan. Each individual implies no legal or other responsibility, beyond the voluntary payment of a monthly allowance to maintain the child in a shelter in his homeland. Such shelter can at first be necessary for most of the Korean orphans, since 700,000 homes have been demolished in that unhappy land.

The risks like one war to which even the average Canadian can help build the peace of which the world still dreams.

Miss Gloria Matthews is the Canadian director of the Plan and she can be reached in care of the Foster Parents Plan for War Children, Box 65, Station B, Montreal.

HANDY GUIDE TO ELECTION SPEECHES

In our capacity of helpfulness to the general public we publish from time to time, items designed to inform, with no thought of molding opinion, about the issues coming federal election just seven weeks away we would like to initiate the reader into one small aspect of the art and science of "politicing" by publishing a portion of the much-coveted lexicon of time-tested cliches.

Some choice phrases are: "Viewing with alarm"; "pointing with pride"; "standing on the record"; "don't change horses in the middle of the stream"; "guided by the spirit of our forefathers"; "in the spirit, and with the vision that inspired our ancestors to found this great country"; "peace, prosperity and happiness unlimited for all"; "we have the experience needed to handle the complex problems of government today"; "what is needed is vigorous new leadership unhampered by degrading commitments, ready, willing and able to pursue the policy best suited to the country's needs"; "the only national party that embraces in its membership all the people, everywhere"; "a period of statesmanship"; "confident of victory"; "rid the government of expensive, and unnecessary practices"; "too long in office"; time for a change"; "reduce spending and reduce taxes in services"; "reduce spending and strengthen the economy"; "more social security benefits"; "a better deal for the farmer, the worker, the housewife, the executive, the retailer, wholesaler and consumer"; "united action"; "progress."

This is, obviously, just a beginning. But it will serve the purpose. When next you hear one of above phrases or their paraphrases you will know that a politician is nigh and that you are tuned in on the right wavelength. Party affiliation, however, you will have to discover for yourself.

Don't say we didn't warn you.

"HOMO SAPIENS IN A CAGE"

Something more than the mere making of a joke may have been in the mind of Oliver Jones, curator of the London Zoo when he exhibited a man in a cage recently. It was on the occasion of a Coronation reception at the Zoo on June 11. Guests were given quite a turn when, in touring the monkey house, their attention was attracted by a bearded, long-haired man who rattled the bars of one of the cages—from inside.

The cage was labelled "Homo Sapiens, the commonest man." Another explanation was only a bit of a joke to show what the common man had become after all these years of development.

It seems not to have been a bad joke at all. It must have been quite an arresting spectacle and may have done some good. A wild-looking man rattling the bars of a monkey cage under circumstances which would tend to indicate how narrow the margin really is. And such a demonstration might perhaps help to correct the thinking of those who tend to stray too far from that humility which it befits us humans to practice.—(Montreal Gazette.)

JUST FOLKS

By EDGAR A. GUEST

ROADS

Good roads across the nation lie,
On all who drive they ease the sigh
In valleys and on mountains high
Few dangerous hazards now remain.

And well it is that this is so,
Since traffic moves at swifter pace
Than that at which men used to go
With horse and rig from place to place.

But still the way for youth is far

And often slow the pace appears.
Still impatient the highways are
From place to place throughout the years.

And this is true, and true will stay:
Life's dangerous pitfalls still remain.
No good road runs from day to day.
Youth still must plod his goal to gain.

OFF THE RECORD

By Ed Reed

"Why don't you try building up your income instead?"

LOOKING BACKWARDS

GLEANINGS FROM OUR FILES OF BYGONE DAYS

20 YEARS AGO

June 27, 1933.

Miss Marie Huffman spent the week-end with friends in Toronto.

Mrs. H. D. Leitch has returned to her home in Drumheller, Alberta, after visiting her sister Mrs. E. A. Hidley, in this city.

Miss Mary Lee is home from the Normal School at Peterborough to spend the holidays with her family.

Mr. James Cummins is home from Chicago, Ill., on a visit to his parents.

The Rev. G. G. Wright, rector of Christ Church, will leave with his family this week to spend the month of July at their summer home on Island in Newboro Lake, which is part of the Thousand Islands.

Mrs. Harry Varley of this city spent yesterday in Toronto.

Miss Muriel Hill of this city has returned home from Scarcroft.

A large frame barn on the farm of William Mathews, three miles east on Canniffton, was destroyed by fire of unknown origin. It is reported that no fire-fighting machinery went in the barn.

30 YEARS AGO

June 27, 1923.

The Hon. Howard Ferguson, leader of the Conservative Party, will be premier of Ontario on July 16.

Mr. Percy M. Anderson, barrister, of Regina, Sask., is home on a visit to his mother, Mrs. F. J. M. Anderson.

Mr. and Mrs. Snider and Mr. and Mrs. George Clapp motored from Cleveland to Belleville and are the guests of Mrs. Clapp's parents, Ald. and Mrs. Trenwith, Moira St.

Mr. J. O. Herity attended the Rotary Club in Cobourg today noon.

40 YEARS AGO

June 27, 1913.

Mr. C. J. Atchinson of Toronto is spending a few days in town.

Mr. and Mrs. William Bradley of this city are visiting friends at Bonarlaw.

Mr. and Mrs. Charles Bacon and daughter, Lavan, William Street, will leave shortly for Edmonton, Alberta, where they will spend several months.

Strawberries are selling at 15 cents per box.

The 15th Regiment under command of Lieut.-Col. David Barragar, left today to go into camp near Kingston for five days.

50 YEARS AGO

June 27, 1903.

Mr. D. N. DeMill, Avondale, Trenton Road, has returned home from St. Ola, where he spent several months.

Mr. Fred Elliott, son of Dr. Elliott, formerly of this city, is spending a few holidays here.

The Rev. J. P. Wilson, B.A., pastor of George Street Methodist Church, Peterborough, has accepted an invitation to become pastor of Bridge Street Methodist Church here in June of next year. He will succeed the Rev. Dr. Carman.

The seventy first annual picnic of St. Bridget Street Roman Church Sunday School will take place at Sprotive O'Clock Point on Dominion Day, July 1.

TODAY'S TALK

By GEORGE MATTHEW ADAMS

MOTHER EARTH

The book of Nature is so great that we can only dip into its aspects. We owe more to the good earth than we ever realize. I was intrigued a few days ago with "The Bushbreeder," by Michael Fairless. The author said: "To my Mother: and to Earth, my Mother, whom I love."

I would feel lost in a world too complex and full of riddles did I not have Mother Earth to go to. There is no want in any language as sacred as that of Mother. Mother, and Mother Earth is ours for all the years in life. Mother grass was composed in his mind that beautiful lovely poem, "The Story of My Heart." And he started to write with these words: "My heart was lonely, searched for and found the path of deep feeling; my mind arid and dry, for there was no rain. My cities on the heart as well as that which falls on a ledge." There is no want in any language as sacred as that of Mother. Mother, and Mother Earth is ours for all the years in life. Mother grass was far beyond in our eternal sleep within her arms. Within her great expanse are all the treasures about which any of us knows, as well as innumerable of the mysteries about which we now know nothing.

Mother Earth—ground of the hunter, home of the wandering beast, shelterer of birds, and garden dener to flowers, herbs and trees, watered from the dips of the clouds. Mother over all!

Changes take place so slowly that we are often not conscious that they are taking place.

There is a real reason to believe that some things in this country have become fragrantly bad without our being conscious of it. Once in a while the headlines shock us, or we hear the story of some scandal in circles in which we move, or we get a little sunburn element or a shocking social event in which people sink down to the level of animals.

But we shrug our shoulders and say that these things are the exceptions. And of course they are. But they are not the exceptions which call our attention to the sinister and alarming course that much of American life is taking.

Strength for the Day

DR. EARL DOUGLASS

NEED FOR REFLECTION

General MacArthur when he came back to this country, is reported to have said that the moral decline he encountered and the lack of idealism astounded him beyond utterance.

Recently I have talked with others who have been out of the country for some years and they all were saying the same thing. They are amazed and shocked at the license prevailing in social circles, the increased drinking, the alarming increase of divorce, the low business groups, and the flagrant disregard of moral conventions which for centuries have appeared to guard the sacredness of much of human life.

Bugs Are Biting

(New York Times)

Maybe it just seems so, but are there not more bugs this year than usual? Always there are bugs, of course, for bugs are as much a part of summer as a trip to the beach—where many of them live, I know. But this year there seems to be an abnormally large supply. They fly, they crawl, they nibble away at the picnic's chicken sandwich and the bush beans in the garden, they buzz and swoop and some of them even sting. A wet spring may be responsible, or it may be only that the winter wiped out fewer insects than it usually does, seemed at the time to be equally abnormal. That is the way with bugs. No sooner are the storm windows off, and the screens and doors put into place, than bugs are getting into the house. Later on, of course, they must find holes in the screens, which is harder than getting indoors. Those that fail to get in need not, however, worry about failure. It is not necessary to be only to bird outdoors, waiting for humanity. It is known that he will emerge, that dinner which is so attractive to many types of bugs. Those which escape until this year even more attractive than usual.

* * *

Bugs. About bugs, the handy little encyclopedia has this to say:

"The common name applied to the various members of the order head half of the wing is one of the forms is thickened like thickening covers of beetles, while the other is membranous and wingless. The mouth parts are fitted for piercing and sucking. Nearly all are plant feeders, some of plants, a few partake of animal juices alone, and several both animal and vegetable fluids; hence, economically, the order is very important."

* * *

Unquestionably the Messrs. Ford & Vagnalls put that very nicely, especially the part about the subsistence on animal juices. That particular order is injurious indeed. Among them is the bug which always turns up uninvited at the picnic? This is an odd type, perhaps deserving a classification of its own. No sooner has the hamper been opened than the bug arrives, either by wing or on foot, and promptly seeks out the chicken sandwich, crawling inside the wrapped paper in order to do so. Now everyone knows the juices of chicken are excellent food, but the manner of cooking they are bound to have changed before they reach that state. Why, then, should they have such a strong appeal for bugs? After all, in the course of a lifetime bugs cannot get too many chicken sandwiches. Or perhaps it is not the chicken which appeals, but the mayonnaise. Again, how would a bug know? How would bugs learn in the first place that a picnic was planned? Is there some unsuspected channel is that there must exist some highly trained to detect sandwich preparations the night before. No other theory holds much water.

* * *

If any further proof be needed that bugs have scouts to lead them, an experiment was made with a small piece of potato. Plant this in the spring in a place where you can watch it back to the Indians, has a crop of delicious tubers in the fall. The chances are that it will come up, will sprout and flourish, and that potato bugs will be the midsummer it will be offering of its fluids to the colony of bugs. Now that there is only one plant, which in fact is not native to the area and in all history had they been there before, so why, then, do they suddenly appear? It is impossible why in which they can learn of its plant is by way of the scouts, ed in strategic positions. Such as Long Island, where they have their talk. Such as Idaho, where the big cows are built up for baking. Such as Ohio, where the plant, of spying on the destination of the bugs, or potatoes which may merely be eaten rather than planted. Someone has to do some work, however, and in midsummer come the rewards. Ah, those midsummer bugs! Nothing is too good for whatever may all ing

Hens Once Used to Ducks

(Windsor Star)

Swift passage of time is illustrated by a story from Bainbridge, N.Y., telling of the hen which hatched a mallard duck eggs. It described her bewilderment when these unnatural off-spring took to the water instead of the land.

Thirty years ago such occurrences were commonplace on Ontario farms. Many housewives didn't bother keeping a pair of ducks every year but did like a few ducks each year for eating purposes. In the spring, the setting of duck eggs from a neighbor's flock was common clucking hen. The hen did the job of hatching them quite satisfactorily.

She wouldn't seem to evince any surprise at the discovery that her strange brood until the little ones found a pond, pond, lo and behold go, paddling around with dignified enjoyment. The mother hen got into a dither then and plead with them to come out. Her pleadings got no attention, swimming until willing to come out of their own accord. Finally she herself to the nearest to her brood. The little ones found food in the water, and in dignified enjoyment. The mother hen got into a dither then and plead with them to come out. Her pleadings got no attention, swimming until willing to come out of their own accord. Finally she herself to the nearest to her brood. The little ones found food in the water, and in dignified enjoyment.

She wouldn't swim to the pond herself. She ran up and down the bank, clucking and scolding, and pleading with them to come out. Her pleadings got no attention, swimming until willing to come out of their own accord. Finally she herself to the nearest to her brood. The little ones found food in the water, and in dignified enjoyment.

Here's Angler In the Making

(Fort William Times-Journal)

A Fort William teacher recently had a class project to her third grade pupils about rabbits and what they like to eat. Carrots, particularly fond of carrots.

To brighten the little lesson, the teacher drew a picture who also likes a raw carrot. She said that he is sitting on his own raw carrot from the garden to eat.

After the teacher had finished, a little hand was thrust up.

"Yes, Tommy?"

"I saw a rabbit once that did eat a carrot." He backed up right to the end of the yard, then put his head down, and ran right at it. Then he bunted the carrot with his head and loosened it. Then he dug down around the carrot with his paws. And then he ate it."

Now there's a good fisherman growing up!

The Lesser Evil

(Kingston Whig-Standard)

A Wisconsin church cancelled a proposed discussion on "The women on what should be done about them, and how," replacing it with a forum on "What to do about the women." It is usually advisable to gain experience by tackling lesser problems before taking on the tougher ones.

Sweater Fad Unfair to Men

(Lethbridge Herald)

The tight-fitting sweater fad, which we understand was started by a movie actress named Lana Turner, has got a hand in recent years. So much so that many women would be dead in a comfortable, loose-fitting sweater. Some of them, of course, look well in any kind of any type of sweater, but the majority of women look terrible if isn't dressed properly if she isn't wearing one which fits her like a glove.

The mere male is the one who suffers most from the fad. He contacts him. He cannot concentrate on his work. He cannot keep his eyes from the girls. Anything which can minimize his suffering should be welcomed.

We favor a ban of the tight-fitting sweater during working hours.

Letter to the Editor

Expresses Thanks

Editor,
Ontario Intelligencer:

As Jamie Clark's visit to Dunbrae Girls' Home is over, I, on his behalf, and on behalf of his relations in Dundee, ask the courtesy of your columns to express thanks to the citizens of Belleville who subscribed to the cost of the trip. Our thanks are also due to those responsible for the organization.

They have made an old man very happy indeed.

Ronald J. Robertson.
3 Balmore Drive,
Dundee, Scotland.

Reds' Love Talk Is Poor

(Philadelphia Bulletin)

That Burma girl who sits by the old Moulmein Pagoda looking lazy at the sea may not be thinking of love at all. She may be too long defers his return via the Road to Mandalay.

Report has it that the Burmese communists have a language of love. One no looser say. "You are beautiful," or asks, "will you marry me?" One says, "You look like a fine party worker," and asks, "Will you help me in the class struggle?" And such like.

But haven't the communists outsmarted themselves in this? Wouldn't it be more usually advisable to use new meanings that will drive the old? Love is a tough customer.

Personal Health Talks

By DR. WM. READY

IT'S GREAT TO HAVE TEETH YOU CAN GRIT

In The Little Things in Life (Appleton-Century Co.) '27, Bernet Sure, Ph. D., said:

DR. Ready mand. Toothache, however, due to abscesses and caries, is common everywhere; so are inflamed and swollen gums, which frequently are associated with pyorrhea that results in loose teeth . . . Clinical observations, however, indicate that the activity and extent of dental caries are quite evidently related to the degree of mouth cleanliness. Relatively clean teeth may be extensively decayed, and filthy mouths may contain sound teeth and healthy gums."

Understand, now, hucksters, I'm just quoting the words of Prof. Sure.

Just what a "filthy mouth" may be, I do not know, unless it means a mouth in which there are several neglected cavities in the teeth.

In his book about vitamins, hormones and other minute essentials of vile, Dr. Sure quotes Cross who said thirty years ago:

"Investigation has proven that 96 per cent of the children born to this country from the southern part of Europe have sound teeth, while 12 per cent of the well known that 98 per cent of American children have defective teeth. Strange to say".

What do you mean, strange? Strange, indeed, to say how (continues Cross) the "vast majority of the foreign children" (coming to America) have better teeth than those who looked like until they entered American schools."

Now, what is "strange" to dentists, physicians, teachers and parents who, understand the fundamentals of good health, is not strange to them. They know that a balanced diet is by way of being essential for mouth hygiene and the prevention of tooth decay. As the lower animals know, the "alcoholic proving" their glorified soap the gullible Yankee public will con-

do any good.

THE PACKSACK

By GREGORY CLARK

Due to the pretty general adoption of new regulations protecting the forests, campers, tourists and summer cottagers and tourists are soon likely to become as well accustomed to the beaver as they are with the porcupine. In areas in the near wilderness that have not been seen in two generations, they will be encountering beaver dams. And many a cottager will arrive at his summer home this week to find that the beaver has been busy with the tell-tale stumps and chips of freshly-felled willow and other trees.

The untidy, heaped up lodge is not hard to locate, and when, if an lodge is in evidence, a home dug in an earth bank on the near stream should be looked for.

Beaver have become accustomed to human company, and can be observed from vantage points not too distant for make-work trips. The beaver is eager, all right, but he is also capable of intelligent ambition. At any summer place, there is a river in which a nasty narrows occurs and a strong current flows. This narrows is just large enough to permit the beaver-pleasuring cruiser to pass through it. On our infrequent visits to the cottage in early spring, a fine big old beaver was regularly observed sitting on a rock at the upstream end of the narrows. When boats came by, he would slide off the rock and vanish. But whenever seen he were peacefully and thoughtfully of depression. He was an engineer with a problem in his mind.

Then one week-end we noted with astonishment that the narrows of the river, upstream from the narrows, were lined with beautiful trees, about a foot and a half to twenty feet long, all trimmed of branches, and at least thirty in number. Each log was laid ready, one end in the water, the other landed in the beam. We had interrupted the old dam builder at the very moment he had got his material all ready and was about to bild a massive and solid construction to meet next Spring.

One of the neighbors pinched his logs and towed them away to his own place, but the beaver refused to be over disappeared. But the chances are he is back at the old spot quite bition. At any summer place, there is a river in which a nasty narrows occurs and a strong current flows. This narrows is just large enough to permit the pleasure-boating cruiser to pass through it. On our infrequent visits to the cottage in early spring, a fine big old beaver

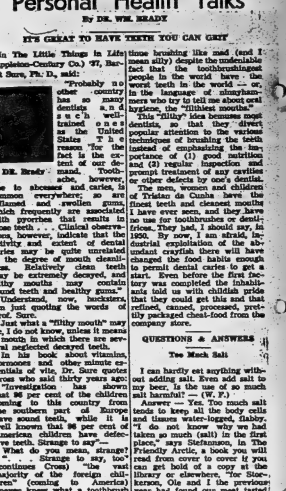

Malden be Warned

(Stratford Beacon-Herald)

Let the escaped convict beware! If the fellow who pulls the handle on the peanut machine twice for each penny he puts in is exactly a spendthrift as a husband.

More Cars, More Mishaps

(Owen Times-Gazette)

One reason for increased traffic accidents — between 1947 and 1951 the number of cars per mile of surface road increased by about one third.

Big Show's 1400 People Like Pastry

Circus Cookhouse

SCENES IN HOTEL RINGLING G, the dining department of the huge Hotel Ringling and Barnum & Bailey Circus.

It's all not rough eating in the Hotel Ringling, which is the dining department of the Ringling Bros and Barnum & Bailey Circus, coming to Belleville, Wednesday, July 1st.

For the people with the world's best traveling amusement organization like gourmet chefs who prepare their table delicacies work as hard as do the daring food chefs.

The two mobile kitchens, which start cooking at midnight, they roll off the long, circus flat cars to the railroad yards at dawn, can, in their baking ovens, turn out 52 pie-size cakes at a time. As for tarts, eclairs and other tea room pastries—write your own ticket.

George Blood is the big boss of the 134 chefs, cooks, waiters, bus boys and helpers who make up the personnel of the Hotel Ringling, "The Cookhouse," circus jargon.

And when the yellow mealtime pennant runs up the cloing tent halyards, and the word is passed announcing the circus family of 1,400 people that the "flag's up, everybody knows a piping hot, satisfying meal of fish, flesh or fowl is ready — with delicious dessert, too.

The 1953 performances of The Greatest Show on Earth, starting at 2:15 and 8:15 P.M., with doors open at 1 and 7, are preceded by hundreds upon hundreds of globally renowned artists, including members of several famous European stars, in the world's largest big top now comfortably air-ventilated.

Featured in the mammoth menagerie are the famous young gorillas, Gargantua the Second and Bushi Boy Wiregarden, a colony of the world's tallest giraffes.

CIVIL DEFENCE

Panic

By JACK BEETY

One of the major problems which civil defence members would come up against in the event of a disaster would be that of the old stand-by, panic. This emotion is seldom a rare thing when sudden tragedy takes place. Cause of this natural, human reaction has always been motivated by fear and it is not necessarily a fear for one's own safety.

Anyone who has anything to do whatsoever with the civil defence movement is either consciously or unconsciously preparing against panic. The readers of this column are likely preparing against the reaction unconsciously. When you read of the steps to expect and are able to recognize certain signs as indications of whether any type of disasters, you are preparing for panic by a well against panic, with knowledge.

Psychiatrists claim that 90 per cent of fear, commonly known by man is the fear of the unknown. They say we are afraid because we do not know what to expect. As a practical example, take the child who is afraid to walk into the room. Push him into it against his will, and you likely have the man panic. Enter with him and be willing to walk at a leisurely pace grasps a floating leg. What is he afraid of? Ask the child and he likely will tell you, "Nothing, dumm."

Remember Norcsis Fire

That just about sums up panic. Not knowing. Those wishing an illustration of panic need look at the 1949 Noronic fire in Toronto. Many aboard the ill-fated pleasure cruiser knew something was wrong but did not know exactly the cause of all the excitement.The indirect result was the loss of many lives that could have been saved. On the other hand, in the event of fire, natural born leaders among the passengers would have taken charge persons and led them to safety.

So from those simple observations we might assume the remedy for panic is wise and able leadership. That is true but the fence people are trained in leadership. Those knew something about what to expect, but also, how to bring about the desired result of confusion.

No matter what type of disaster was to hit our city, those who are trained would be expected to act in calm voices. In the first aid classes they are taught how to handle a person in the throws of panic. Controlling the panic stricken is one of the toughest jobs a civil defence agent might come up against.

To show how powerful this reaction could be, the Saturday Evening Post in an article of the, effects of the atomic explosion in Nagasaki, cites the case of a man who was in the roof of al. tall building when the bomb was detonated. He was blown to the street by the force of the blast, picked himself up and ran a mile and a half. That in itself is not an outstanding feat says the Post, except the man did it with a broken back.

Origin of "Panic"

The word "panic" is derived from the supernatural. The encyclopedia attributes the word as arising from sudden meetings by bands of mythology days, with Pan, the god of shepherds, and man and rural inhabitants. Pan was a monstrous appearance, by having two small horns in his head, a ruddy complexion, a flat nose and his legs, thighs, tail and feet were like those of a goat.

Supposed to dwell in the woods and mountains of Arcadia he was the most part of the time being ostracized by the other gods. It is said that a meeting of man on him in the woods, sudden flight and great alarm took place on the festal's day, and hence the word "panic".

When any fear is often not for ourselves in disasters, we refer to the fear for those relatives and loved ones not with them at the time of the disaster. And especially if any such relatives be to prevent them from reaching the stricken behaviour. Remember we can kill you. It has killed others and it will kill you.

If there is one thing civil defence people train for, you are sure know it is panic, for it is contagious. However, although they fear this knowledge will be of benefit in bringing about, rest assured, civil defencers will not panic over your panic.

Pea Harvest In Full Swing Around District

The annual pea harvest is again in full swing with packing factories having commenced canning operations within the past week. The pea crop in the district is larger this year than last year, according to one canning factory official.

According to canning factory officials, the pea crop is also of highly important for a good pea crop. Unless rain is received during a certain period, there will be no amount of rain later will do the same good.

The majority of peas are threshed at special "viners" set up in the country and then the threshed peas are trucked to canning factories.Pea straw is also in demand sold back to farmers during the winter for cattle feed.

Although the pea yield is an uncertain one, the harvest provided a quick cash crop by farmers and is one of the few crops that can be harvested in time to allow for buck wheat to be sown on the same land.

The canning firms negotiate for peas for sowing, and some factories also do the harvesting, leaving the farmer little more to do than prepare the ground and do the planting. The farmer is paid on the basis of pea yield.

In and Around Middleton Park Trenton

By NORMA LEE
PHONE TRENTON 3154.

First Graduating Class Receives Grade Certificates

The first graduating class to receive a full year's tuition within the walls of Air Chief Marshal L. S. Breadner School stepped forward, Thursday night, to receive their Grade VIII certificates of completion and to hear following the words of their school motto—"Through Hard Work to Knowledge."

In his farewell address to the twenty-two graduates, Principal D. Dwyer reminded them that they would need "strength to overcome obstacles, patience to toil until finished, charity to see good in ungainly forms to be useful and helpful to others and hope to remove fears for the future."

Mr. Dwyer gave sound advice to the 1953 class when he recommended that they retain their "sense of humor and keep your eyes open" and that they promote and safeguard health. He added, "people are suffering from too much success rather than too little."

In addition, he stated, "a proper sense of values is difficult to have today due to the large amount of advertising which gives a false impression," and continued with further advice by stating, "don't forget that when you are down and out your opposition is the greatest brute of world, so don't give up."

He referred to mental illness as the "scourge of the century" and to charity as "broad-mindedness with regard to race, color and creed."

The 1953 valedictorian is Rowland Tinline, son of F/O and Mrs. W. D. Tinline, who recently distinguished himself by being chosen one of two Trenton representatives to attend the Canadian Legion Provincial Orator-ical competitions to be held, August 2, in Sudbury, to determine the best elementary school orator in Ontario.

Valedictory Address Given

If F/O Tinline's duties keep him in Trenton next year, Roy will start his first year of high school in Trenton. His valedictorian address followed the presentation of certificates and prizes to 55 students in the school's auditorium.

Members of the graduating class receiving their certificates from Principal Dwyer were Rowland Tinline, Donna MacMurchy, Margaret Albrough, Carole Parnall, Gail Greenhalgh, Joyce Dack, Wallace Brighton, Diane Drum, James Ralph, Mabel Leavitt, Robert Pudden, Wayne Russell, Ronald Hutchinson, Jim Wiergardsen, Dick Dack, Joan Rhamey, Yvonne Woodley, Simons, William Matthews, Keith Blissett, Pauline Turner and Robert Sharpe.

Prize winning students, receiving books from G/C G. C. Hawtery, were Linda Thompson, Norene MacMurchy, Marion Gidley, Brian Dando, Carol Barnes, Ronald Bignall, Colleen Dagnall and Gary Metcalfe, Grade III; Linda Rensborough, Dorothy Fletcher, Bruce Dever, Terry Chapman, Dorothy Swanson and Donald Elliott, Grade IV; Marilyn Ryder, Donald Finlay, Sharon Thomas and Duncan Craig, Grade V; Marianne Walsh, James Dolan and Judy Bachelder, Grade VI; Ann Peters, Robert Albrough, Nancy Kerr and Donald Horberston, Grade VII; Donna MacMurchy and Rowland Tinline, Grade VIII.

G/C Hawtery, chairman of the Air Marshal Breadner School Board, stressed the importance of higher education in speaking to the gathering of students and their parents. "The more problems you can solve, the more successful you will be," he stated and concluded his remarks by wishing the graduates every success and congratulations from the school board.

Guest Speaker Heard

Rene Simons, on behalf of the graduating class, presented a gift to Mr. C. Bonter, Grade VIII staff teacher.

Guest speaker, Mr. John C. Garrett, of Trenton high school, welcomed the graduates into their elementary school education program and advised: "Don't choose the easiest subjects since half the aim of education is to de-

velop good work habits." He gave the graduates a brief resume of subjects being offered in Trenton high schools.

School crests were awarded to outstanding athletes Bob Shore, Jennifer Jones, Jean Sawyer, senior girls; Susan Dever and Judy Bachelder, intermediate girls; Paul Rodrigue, intermediate boys; Bill Russell, junior boys, and Leslie Dever, junior girls.

The opening prayer was taken by S/L K. W. House, RCAF Station Protestant Chaplain, and the closing prayer was given by F/L. J. J. R. Gignac, RCAF Station Roman Catholic Chaplain.

Some 150 parents stood in silence to voice to sing "Land of Hope and Glory" under the direction of Miss Collette O'Keefe, musical director for the graduating school.

A musical program featured the RCAF Trenton Command Band, under the direction of Flying Officer C. O. Hunt.

Kindergarten and Grades I and II students were awarded prizes at a big graduation party in the school. Kindergarten award winners were: Roberta Paris, Valerie Jaday, Andrew Boulton and Peter Gilbard. Successful Grade I students were: Janet McNeil, Brian Dowds, Wendy Kerr, Gary Mitchell, Gary Churchill, Jane Wright, Anne Atkinson, Cole Barton, Patricia Harrington, Rosemary Albrough, Anne Davis and Warren Magnusson. Grade II awards went to Lorraine Ralph, Jon Billie Irving, Margaret Frederics and Marjorie Ann Hendrick, Lee Dawn, Joy Turnbull and James Buckland.

Graduates Mad

The moving van is busy traveling in and out of Middleton Park these days as families welcome is extended to the following newcomers: Mr. and Mrs. Hand around Middleton Park.

Mr. and Mrs. R. McLearn has returned from Gros Tenquin, France, to move his family into 110A Bell Irving Avenue. Good Say was the former home of Cpl. and Mrs. J. M. Mills, who are living at 11A Godfrey Street. Cpl. Mills has moved his family from St. Johns, Newfoundland into 37B Lawrence Drive, Rockcliffe. Mr. and Mrs. A. L. real-dents, LAC and Mrs. A. J. Jackson are busy setting up their new home at 40B McGill Avenue.

Mr. Thompson is at the new home of F/O. and Mrs. J. E. Moore, formerly of Halifax. F/O. and Mrs. G. G. Plummer have come from Gimli, Manitoba, to 10B Bell Irving Avenue, Trenton. Another newcomer to Trenton is the Sgt. G. R. Clarke family who have moved from MacDonald, Man., into their new home at 29B Dundas Street East.

F/O. and Mrs. W. C. Blewett recently moved a short distance from London, Ontario, to Wooler Road, Trenton. F/O. and Mrs. W. A. Mosher are residing at 51A Dundas Cabins, Belleville, Carrying Place is the new address of F/O. and Mrs. D. P. Gussin. The moving van from MacDonald, Man., into their new home at 40B Bell Irving Avenue. Good Mrs. H. V. Macland into their new neighborhood at 82A Dundas Trenton. 146 Wragg Street is the new address of F/O. and Mrs. R. H. Marshall who have come from Rockcliffe to live in Trenton.

Chatham, N.B., was the former address of F/L. and Mrs. D. C. McLeish, of the Twin Elm Model, Trenton. A trip from Calgary preceded F/O. and Mrs. N. F. Copping's arrival at Hilton, Ontario, a place they left enroute to Brighton was a busy time for WO2 and Mrs. A. G. Horton.

RETAIN PRINCIPAL

BIRMINGHAM, Ala. (AP)—Z. W. Bilbro, Jefferson county accused of brutality toward pupils, Friday was retained in that post. The school board voted unanimously to reject the request of a group of parents that Bilbro be removed. Rollins was accused of brutally whipping pupils, and sometimes broadcasting the whippings over the school intercommunication system. Many parents supported him, maintaining he was "plenty but fair."

Will Open Centennial

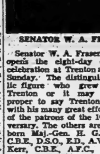

SENATOR W. A. FRASER

Senator W. A. Fraser officially opens the eight-day centennial celebrations at 3:00 p.m. on Sunday. The distinguished public figure who grew up with Trenton or it may be more proper to say Trenton grew up with his many great efforts, is one of the patrons of the 100th anniversary. Brothers are Trenton-born Maj.-Gen. H. G. Graham, C.B.E., D.S.O., E.D., A.V.M.; J. G. Kerr, C.B.E., A.F.C., C.D., and Mayor R. E. Whitley.

Promotion Results In City Schools

HOLY ROSARY SCHOOL

Promoted from Grade I to Grade II

Allen, Brian; Bennett, Paul; Boyle, Barbara; Boyle, John; Boyle,Stephen; Brennan, Dianne; Brown, Lana; Cailliers, Joanne; Embury, Ronald; Fitzgerald, Sandra; Fitzpatrick, Anne; Gerson, Lorraine; Harvey, Joseph; Hay, Augoline; Hogan, Mary; Hogan, Joanne; Lucas, Mary Ellen; Lynch, William; Masterson, Ronald; McAuley, Jane; McGuigan, James; McQuaid, Lorraine; Morrison, Dennis; Mullin, Lee; Piperni, Danny; Poole, Yvonne; Rathwell, Dwight; Ryan, Clare; Sandre, Linda; Sandre, Rosella; Rodgers, Ernest; Snider, Elaine.

Recommended to Grade II

Armstrong, Rosaletha; Bourette, Joanne.

Promoted from Grade II to Grade III

Abrams, Evelyn; Bennett, Thomas; Burke, Eleanor; Culligan, Brian; Fox, James; Gauthier, Carl; Golden, Vincent; Harris, Allan; Horn, Dorothy; Hultquist, Gary; Lloyd, Dennis; MacDonald, Geraldine; Reed, Vincent; Rom, James; Taylor, Marie; Turcotte, Glenda; Ward, Elaine; Whibbs, Beth.

Recommended to Grade III

Ryan, Larry.

Promoted from Grade III to Grade IV

Cannibeuf, James; Fitzgerald, Pat; Foley, Marlene; Kelly, William; Lucas, Mary Elizabeth; Patricio; McGuigan, Edward; Mullin, Maurice; Peoples, Sandra; Poole, James; Reid, Kenneth; Whibbs, Paul.

Recommended to Grade IV

Carmichael, Mary Esther; Fox, Anthony; Harris, Robert; Murphy, Patricia; Thompson, Gary.

Promoted from Grade IV to Grade V

Donovan, Mary; Durkin, Theresa; Hogan, Joseph; Lucas, Barbara; Hogan, Joseph; Horn, Arthur; Huffman, Paul; Lamoure, Raoul; Lucas, Judy; McQuaid, John; Mullin, Denis; Rathwell, Wayne.

Recommended to Grade V

Foley, Raymond; Masterson, Dorothy; Ryan, Daniel.

Promoted from Grade V to Grade VI

Burke, James; Cain, Ernest; Embury, Rosemary; Gerson, Patricia; Ervine, Joseph; Fobert, Barbara; Foley, Joan; Fox, Brenda; Hay, Donna; Hogan, John; Hopkins, Patricia; Horn, Ronald; Kelly, Joseph; Lamoureaux, Mary; McQuaid, Francis; Molloy, Marie; Mullin, Alfred; Murphy, Nell; Ryan, Raymond; Ward, Eric.

Recommended to Grade VI

McCormick, Charles; Turcott, Harold.

Promoted from Grade VI to Grade VII

Bocrette, Sharon; Brown, Robert; Cannibeuf, Dale; Dall, Wayne; Finnegan, Patricia; Fobert, Bernard; Fox, Howard; Gilbey, John; Haley, Alice; Harris, Carl; Harvey Leonard; Horn, June; Huffman, Ellen; Lee, Mary; Loveless, Marguerite Masterson, Grace; Masterson, Ronald; Murray, Nell; O'Brien, John; Ross, Bernadette; Sheridan, James; Trudeau, Joel.

MARKS 90th BIRTHDAY

BRANTFORD (CP) — Rebecca Wye, who says telephone inventor Alexander Graham Bell taught her to sing, Friday celebrated her 90th birthday. She says her family used to visit the Bells about once a week for dinner.

Dance Section of R.C.A.F. Band

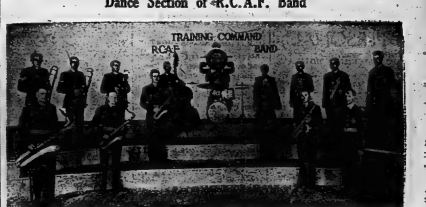

A few of the 45 musicians of the RCAF Training Command Band which will be heard during the Trenton Centennial Celebration June 28 – July 5. Altogether three bands will give concerts. The Salvation Army Band of Peterborough — RCAF Training Command Band and Canadian Army Massed Bands of RCR, RCCS and 1st Battalion Canadian Light Infantry. All bands participating through co-operation of Local 318 A F of M Kingston, Ontario. "

TRENTON—The Trenton centennial celebrations will provide local music lovers with an array of band talent the likes of which has not been heard in these parts for a long long time. Both the Canadian Army and the Royal Canadian Air Force will be represented by famous bands and on Monday the Peterborough Salvation Army Band recognized as one of the best in the country is to give an open air concert at 7:00 p.m.

The RCAF T C Band formed in 1947 is one of Canada's best known regimental bands. The RCR, the RCCS and the 1st Canadian Light Infantry Battalion. This band will appear in a military parade on Saturday, July 4, as well as featuring in open air concert in the same evening.

For lovers of band music the visit of these famous bands to the local area will be an opportunity for residents to hear some of Canada's best in this popular field.

All bands are participating through the co-operation of local 138 AFofM, Kingston, Ont.

Last of Berries Being Offered On Local Market

Strawberries jumped to 45c per box on the local produce market today, indicative of what they said was about the last of the berries for this year.

No specific reason was offered for the unusually short berry season, other than that frosts may have slipped the blossoms. Strawberries sold at 25c per box or at $1.35 per six-qt. basket.

Shelled peas brought 60c per pint with the unshelled bringing 20c the qt. box or 75c per basket. Lettuce sold at 10c per head and rhubarb a dime or three bunches for 25c, and new cabbage 15c and 20c each. A few new cucumbers were offered at 15c each.

New potatoes sold at 35c per berry box or at $4 per bushel while last year's crop was available at $3.75 per bag.

A few Spy apples were quoted at 40c per small basket.

On the inside market eggs were quoted at 65c for firsts and 65c for mediums. Cream fetched brought 55c per lb and mature fowl 50c. Young grain ranged from $14 to $16 each, according to size.

ONLY $1.00 DOWN AND $1 PER WEEK BUYS A Firestone TIRE
PAY AS YOU RIDE at
BILL DELINE LTD.
283 Coleman St. Belleville
Phone 2311

'blue coal'
THE WORLD'S FINEST ANTHRACITE
COLOR MARKED FOR YOUR PROTECTION
HARRY SMITH
ICE AND FUEL
152 Pinnacle Phone 2971

BUSES
to
CEDARDALE BEACH
EVERY SUNDAY
ADULTS $1.00
CHILDREN 50c
LEAVES POINT ANNE 12.45 NOON
PICKS UP AT BELLEVILLE BUS TERMINAL 1.00 P.M.
FOR INFORMATION PHONE 624

STEAL POLICEMEN'S SAFE
MELBOURNE (CP) — Thieves stole the office safe from a suburban police station today while the senior officer snoozed in an adjacent room. The safe contained two leaded pistols.

SIX DIE IN CRASH
NEVERS, France (Reuters)—Six persons were killed Friday when a truck with defective brakes overturned on a group of cyclists and its gasoline tank exploded.

Auto Loans
GET $50 TO $1200 at Personal
bringing proof of ownership. On the spot cash. Pay back as suits you keep your car.
Come in today for a Personal loan on your auto. Also, on signature or furniture.
Beneficial Loans SYSTEM
Personal FINANCE CO.
2nd Floor, 204½ FRONT STREET, BELLEVILLE
Phone: 4528 • James A. La Barre, YES MANager
OPEN DAILY 9 TO 5 • SATURDAY 9 TO 12
Loans made to residents of all surrounding towns by Personal Finance Company of Canada

MOVED
THE SOVEREIGN LIFE
Is pleased to announce that its Belleville Offices are moved to a new and larger quarters at:
Room 202
249½ FRONT STREET
District Manager Mr. J. D. Robertson
Cashier Mrs. E. Smith
Telephone 352

BANNER FUELS
A FUEL FOR EVERY PURPOSE
BLUE COAL
THE COLOR GUARANTEES THE QUALITY
JET BLACK PITTSTON COAL
HAMCO COKE
CASCADE HARD COAL
THE CANADA ANTHRACITE
PREMIER ALBERTA COAL
HY-GRADE POCAHONTAS (Hard) BRIQUETTES (Alberta)
RENOWN STOKER COAL
CANNEL COAL
BITUMINOUS COAL
Marvel KLEEN-FLO
EVERY FUEL A LEADER
HEATING TIPS
USE PEA COAL FOR BANKING—THE ECONOMY ANTHRACITE
HARRY SMITH ICE & FUEL
152 Pinnacle Street Phone 2971
PROMPT EFFICIENT SERVICE

SOCIAL AND PERSONAL

ENGAGEMENT NOTICE

The engagement is announced of Ida Josephine Elizabeth, only daughter of Mrs. Flak and the late Herbert Allen Flak, to Charles Edward Lehman, Jr., son of Mr. and Mrs. Charles Edward Lehman. The marriage will take place on Saturday, July 25, at 11:30 o'clock at St. Thomas' Anglican Church.

• • •

ENGAGEMENT NOTICE

Mr. and Mrs. William George Ormond, Belleville, announce the engagement of their eldest daughter, Marion Blanche, to Ivan Roy, son of Mr. and Mrs. Gilbert Norman Cadwell, of Bayside. Marriage to take place July 4, 1953.

• • •

ENGAGEMENT NOTICE

Mr. and Mrs. George Reid, Frankford, announce the engagement of their young daughter, Lesley Constance Betty, to Leslie Horace, only son of Mr. and Mrs. Arnold Poole, Brighton. The marriage will take place July 25, at 2:30 in Tabernacle United Church, Frankford.

• • •

Mrs. Seymour Henry, of Marmora, is the guest of her daughter, Mrs. J. E. Smith.

• • •

Mrs. James Robertson, 186 West Moira Street, is a patient in the Kingston General Hospital.

• • •

Mrs. Clarence Hall, R.R., Ballerfield, is a patient in the Belleville General Hospital following a recent operation.

• • •

Premier Leslie Frost and Mrs. Frost visited Mr. and Mrs. Robert Farquharson, Jr., at Corbyville, on their way home from the Coronation.

• • •

Charlene Quackenbush, of Detroit, Michigan, is visiting Miss Janice Kiser, 89 Donald Street.

• • •

Christmas Gifts

Brownie Packs 1 (Brown Owl Mrs. Moult) and 8 (Brown Owl Mrs. Ryan), helped by friends this month send their parcels of Christmas gifts (toys, dolls, books, games), for over 100 Grenfell Mission children at Flower's Cove, Northern Newfoundland.

• • •

OUT-OF-TOWN PERSONALS

Mrs. J. M. McDermott, of Read, has returned home after spending the past two months with Mrs. M. Kenny, and relatives, of Elm Creek, Manitoba.

Many Attend Campfire Service

On Monday evening, a large crowd gathered at the Riverside School for a Campfire Service. The following is the evening's program: call to worship by the teacher, Arthur M. Rodger; opening hymn, "Day is Dying in the West"; prayer led by Rev. H. C. Secker, of Stirling; solo, "Bless This Outdoor Chapel, Lord"; by Miss Marlene Carlisle; Scripture, "Indian's 23rd Psalm", by Adrian Vreugdenhil; solo, 23rd Psalm, by Kenneth Rose; musical number, by Rev. W. S. Irwin; explanation of Hebrews 12:1-2 by Rev. A. E. Baker.

Book Awards

Rev. Mr. Baker has given religious awards to the school during the past two years, and at this time asked many of the pupils to recite a number from memory passages. Book awards were made by Mr. Baker to many of the pupils for high marks obtained in religious education and in spelling.

At this time, Ruth Mercumber made the presentation of a bowl, by golden tea pot to Mr. Baker, and Shirley Howes made the presentation of a cup and saucer to Mrs. Baker on behalf of the teacher and pupils.

Mrs. Baker supplied music for this service with her sweet-toned portable organ; vocal number by Mr. George Wright; poem by Paul Tyrer, entitled "Youth"; duet, "Footsteps", by Ruth Shilton", by Mrs. A. K. Baker and Mr. Rodgers; readings by Edith, Marianne and Malcolm Crewe, Lenis Vreugdenhil, Joyce Benedict, Kenneth Rose, Jean Abrams, Patsy Armstrong, and Alexi Stickle; vocal solo, Mrs. Baker; "Trust Mr. Rodgers, "My Peace is Like a River"; Mr. Jack Bunn, "Seek Ye The Lord"; and Beverley Wannamaker, "Fairest Lord Jesus"; duet by Rev. Mr. and Mrs. Chase; chorus by the senior pupils, "Living For Jesus"; prayer by Rev. W. S. Irwin; talk from Moses 10, by Mr. Rodgers; hymn, "Near to the Heart of God" and Friendship Circle.

A friendship circle was formed at this time about the campfire, after which all joined in singing "Rest Sweet Nights" the "Red Birds" and "Spirit of the Living God".

The treasurer, Mrs. Baker, then took the form of a weiner and marshmallow roast. Sandwiches, cake and cookies were served in the school.

Mr. Wilbert Reid, on behalf of the school board and parents, expressed appreciation to Mr. Rodgers for a progressive year at the school and also their regret at his leaving to teach at Prince of Wales School, Bellaville.

Weddings

CHILD—VANDERVOORT

Standards of red and white peonies, interspersed with ferns, formed a lovely setting on Saturday, June 6, at 2:30 p.m. in Idaho Falls Temple, Idaho Falls, Idaho, U.S., for the marriage of Marion Yvonne Vandervoort, daughter of Mr. and Mrs. Vincent J. Vandervoort of Mr. and Mrs. Wilfred B. Vandervoort, to Val Dee Child, of Hyrum, Oregon, son of Mr. and Mrs. Arvel L. Child. President William E. Nelson officiated. Organist of Jesus Christ of Latter Day Saints, officiated in the double-ring ceremony.

Soft organ music was rendered by the Temple organist throughout the ceremony.

The charming bride, radiant in her bridal gown of white Chantilly lace over taffeta, featuring a molded bodice having a Peter Pan collar, long sheer lily-point sleeves ending in lily-points over the hands; and bouffant skirt fashioned of nylon net over taffeta with lace inserts, wore a fingertip veil of tulle illusion held by a tiara encrusted with seed pearls. She carried a heart-shaped cascade bouquet of red roses interlaced with white satin bows and lace. Miss Nani Child, of Hyrum, Oregon, sister of the bridegroom, was bridesmaid, attractively attired in pink organdy with square neckline, puffed sleeves, and ballerina, bouffant skirt. She wore a corsage of pale pink roses.

Mr. Howard Flannery, of Nyssa, Oregon, was best man. Ushers were Mr. Ronald Child, brother of the bridegroom, the son of Mr. and Mrs. Arval L. Child, of Idaho Falls, Idaho. — (Photo by Schoen, Nyssa, Oregon.)

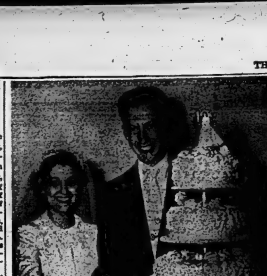

Mr. and Mrs. Val Dee Child are pictured cutting the wedding cake following their marriage in Idaho Falls Temple, Idaho Falls, Idaho. The bride is the former Miss Marion Vandervoort, youngest daughter of Mr. and Mrs. Wilfred B. Vandervoort, of Belleville, and the bridegroom, the son of Mr. and Mrs. Arval L. Child, of Idaho Falls, Idaho. — (Photo by Schoen, Nyssa, Oregon.)

Ferne Gerrie Tells of Visit To Oldest Indian Temple

Mission House,
Akola, Berar, M.P., India
June 1, 1953.

Dear Praying Friends:

"Months, they speak not" says how they, but they see not: they have ears but they hear not: neither do they speak to me small not: they have hands, but they handle not: feet have they, but they walk not: neither speak they through their throat." Psalm 115: 5-7.

Such were our thoughts as we walked through one of the largest and oldest temples in India, located in the city of Madura. It is over 3000 years old and two square miles in size, built in honor of the two wives of Krishna. As we walked stockinged-footed through those long corridors, littered with tiny deep saffron clothed images, we momentarily were transported to the days when Jesus lived on earth. One could readily visualize how Christ felt when He entered the temple and cast out the money changers and merchants who were making gains in the House of Worship.

Many Idols

In this huge, massive temple, thousands of people, mostly eager worshippers, were making the pilgrimage to the many idols, well-fed sadhus (Hindu holy men) were thriving on the gifts from the worshippers. The temple was infested with these men who lived in the temple and looked after the many idols. The daily tasks consisted of bathing the idols and feeding them, and lighting the thousands of small lights for worship.

We heard the loud clanging of cymbals, the ringing of bells and saw a group of men on their way to bathe one of the idols. Upon leaving the temple a huge elephant was ridden right into the temple, probably to be worshipped, since it was a holy elephant. It was interesting to see as we saw this place wholly given over to the worship of Satan, for those who were truly seeking peace of heart had to leave the temple just as they went in.

In contrast to this very depressing scene, we attended a service that thrilled our hearts only a month ago previously, when hundreds of seeking souls attended our annual "mela" (camp meeting).

Belleville, Stirling, Madoc and Carrying Place.

MYERS—IRISH

On Saturday, June 20, at the home of Mr. and Mrs. John Irish, the marriage of Miss Lois Irish, daughter of Mr. and Mrs. John Irish, 16 Emma Street, Stirling, and Mr. Donald Myers son of Mr. and Mrs. Murry Myers, Stirling, took place. Rev. W. Hyndman, Hamilton, officiated.

Given in marriage by her father, the bride wore a powder blue sheer nylon dress and carried pink roses.

Miss Ella Irish, sister of the bride, was bridesmaid, gowned in a pink nylon dress and white hat, and carried yellow roses.

The groom was supported by his brother, Mr. Ken Myers.

Following the ceremony, a buffet luncheon was served by Miss Evelyn Lancaster, Miss Marilyn Irish and Miss Maurice Bell. Later the happy couple left for a week's camping at Lovelick Lake, Bancroft, reside in Stirling on their return.

Holy Rosary Altar Society Sponsors Strawberry Social

Wednesday evening the ladies of the Holy Rosary Altar Society sponsored a delightful strawberry social in the school grounds of Holy Rosary school. The perfect weather conditions added greatly to the success of the occasion. Some tables with their gay coverings white cloths, and vases filled with garden flowers, while others had pink and white roses which reflected their pretty shades, combining with that of the flowers and lighted candles, the most attractive.

Tables Booths

There were booths for both sweet and those not so sweet. The fishpond was a drawing card for the children, and was sold out almost before the appointed time for opening. At the pre-view party there were many lovely dolls in assorted colors; beautifully embroidered pillow slips; crocheted tea cosies and sprons of many styles; aprons and mitts, and dainty and useful.

For those who have a never-failing thirst there was the booth of soft drinks, which was held in the church hall, where local soloist, musical numbers by local musicians, and dancing, all mixed an enjoyable time.

Father Michael Ryan, C.S.S.R. was the lovely, Dresden quilt, made by the ladies of the Altar Society. This was won by Miss Margaret Matheson.

Other attractive cards were the dressed doll, won by Miss Louise Bell; the Kewpie doll, won by one with its peaks of pink icing, won by S. McKenna, and the cushion by M. McKenna.

Following the delicious repast, the entertainment program was of great success.

SISTERS ALL

By Jean Love Galloway

This is the time of year when a woman entertaining friends for supper wants something easy to prepare, yet not too costly. She wants something cool, something she can prepare the day before and something which will keep in the refrigerator should there be any leftovers . . . If she has young children, she will prefer food which they can eat up the day after the party and so leave her free to tidy the house again.

Our favorite party supper (whether it is set for late afternoon or midnight, starts with cold tomato juice. Then comes tossed tuna fish salad, made with chopped celery tops, onion, dash of lemon juice and a little mayonnaise dressing without oil. To brighten up the salad, you can add a quarter or half package of frozen peas which have been cooked and chilled.

If the salad bowl is lined with crispy green lettuce, touched up with carrot chips and celery sticks, it looks ever so cool and tempting. Now, can be made the morning, covered and kept cold until needed. A tray of buttered hovis and whole wheat bread goes with the salad.

For dessert, we Marsys make two big bowls of fruit jelly requiring one jelly powder for each bowl, and one large tin of fruit cocktail split between the two bowls.

In the morning, we like to beat up a gold cake mix Half an hour before serving, we beat a half pint of whipping cream. This is sufficient to ice the cake generously and leave enough over for a small bowl beside the fruit jelly for those who are not dieting.

To top off the supper, small meringues always make a hit. These can be made two days before the party and kept in a cookie tin.

Keep Well

With this supper you never need worry about running out of food, because you can make plenty with the confidence it can be eaten up later. Tuna fish salad will keep for three or four days anyway in the refrigerator. It is handy for sandwiches.

The meringues will keep, so will the jelly and cake if covered and chilled. The children will like the fruit jelly and meringues. And they can eat them without mother stewing about their figures.

New Bags

One of the big disadvantages of unsliced bread is that it is difficult to keep from going stale when it always comes unwrapped at the baker's. Yesterday, we couldn't resist the sight of a golden brown loaf in a home bakery window.

To our surprise, the clerk dropped it into a brown waxed paper bag. This is something new all right. It keeps the bread fresh and is ever so handy for other things afterward.

Uncle Frontenac says if his car insurance premium goes up many more times, it will be cheaper for him to buy a live horse than a policy.

SUNSTREAMER
Mothers of two glasses for over 100 years
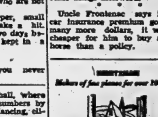
New Bags
The
HEINTZMAN
ELGIN a piano of traditional Quality
The Heintzman Elgin, with its simplicity of design, will belong to any room. It is a small piano 50 inches high, and has the Heintzman traditional and endearing qualities of tone and touch.
Incorporating the Heintzman Ellington
FAMOUS ARGAVE SOUND
GRAND PIANO IN VERTICAL FORM
are and love the Heintzman Elgin model, $825.00
Subject Terms
Other packs and kinds of slightly additional cost.
WEAVER
HOME APPLIANCES Ltd.
ELGIN ST. TRENTON

SHIRTS
Beautifully
LAUNDERED & FINISHED
20c
48 HOUR SERVICE
PHONE 4755
BELLE CLEANERS & LAUNDERERS
366 COLEMAN ST.

WALTER'S APPLIANCES LIMITED
Are Pleased to Announce the Appointment of
MR. CARL KIRK
As Exclusive Distributor of
Filter Queen
THE BAGLESS CLEANING AND HEALTH UNIT
For Belleville, Lennox, Addington, Hastings and Prince Edward Counties.
FOR SALES AND SERVICE CALL
FILTER QUEEN SALES (Belleville)
185½ Front St. Phone 3346, Belleville

Call For Our INSURED
COLD FUR STORAGE
Safe, Convenient Low-Cost Storage for Your WINTER GARMENTS.
SAFE FROM MOTHS! HEAT! THEFT! FIRE!
Furs 3% of Valuation, Minimum Cost $2
Cloth 2% of Valuation, Minimum Cost $6 Plus Cleaning
Send Your Furs NOW!
CITY CLEANERS & DYERS
PHONE 3236-3030
160 EAST MOIRA ST.
BILL LYNCH Proprietors ROY JOHNSON

POLIO
DON'T GET BEHIND THE 8 BALL
PROTECT YOURSELF AGAINST THESE 7 DREADED DISEASES
WITH 1 INSURANCE POLICY
THAT PAYS MEDICAL EXPENSES FOR YOUR FAMILY TO $7,500. OR $10,000.
POLIOMYELITIS
SPINAL MENINGITIS
SMALLPOX
DIPHTHERIA
TETANUS
LEUKEMIA
ENCOPHALITIS
DOCTORS' BILLS—HOSPITAL BILLS
NURSING CARE—IRON LUNG
AMBULANCE TRANSPORTATION
SURGICAL APPLIANCES
$10.00 FOR TWO YEARS
In Spite of Increased Claims
Our Rates Remain The Same
EPIDEMICS ARE UNPREDICTABLE — ACT NOW!
LORNE McDOUGALL
INSURANCE AGENCIES LIMITED
"Belleville's Largest Insurance Office"
BELLEVILLE
150 Front Street Phone 3389

ADVICE to the LOVELORN

By BEATRICE FAIRFAX

When A Fiancee Objects, Should They Marry?

How far should young people go in trying to win over antagonistic parents before marrying?

You know the kind of thing I mean? Two young people are engaged, but the date of their wedding can't be set because the parents of one of them are against the marriage and both young people are reluctant to act in the face of such disapproval.

A situation of this kind is the subject of a letter from a young woman of 19 who is engaged to a young man of 23, now in the air force.

"While he has been in service," the girl writes, "he has been going to college, and even though he has three more years to go before finishing, he will continue his education after his discharge from the service, which will be in about eight months.

"Although I have been writing to his mother, and have sent her gifts on such occasions as her birthday, Mother's Day, and so forth, I have never met her, or any others of his family, until recently. Our trouble is that she does not want my son and me to get married, so therefore she has never either answered my letters or thanked me for the gifts. My fiance has two older brothers and a sister who have never married because of his mother.

"Last weekend she did consent to come and meet me, but no matter how hard I tried to please her, she found fault with everything I did. Her son and I could not help but notice, her attitude, but we made an effort as though nothing were the matter. She has now gone away on a trip, and our plan is to get married while she is away and just not let her know it for awhile.

"Do you think we would be doing very wrong if we did this? We are so very much in love, and don't want to wait a long time to be married, yet we don't want to hurt his mother. I plan to keep on working and together we will be able to make enough for my boy friend to finish college. My family knows him, and they approve of our getting married.

Wait a Reasonable Time

"Do you think that if we went ahead and got married without his mother's consent I could eventually win her love by continuing to write her nice letters and send her gifts on special occasions? Is there anything else I could do to make her like me?"

Now if this young couple have made intelligent plans for their future, and know they will be able to bring marriage even through the three years while the young man is finishing his education, I would say there was no real reason why they should not be allowed to do so. And if, after waiting a reasonable length of time for the mother to come around and doing everything possible in the meantime that might result in a change of attitude, they find her still adamant, then I think they have every right to go ahead with their plans. For, in view of what has already happened in the family, where the mother has prevented other children of hers from marrying, it seems quite obvious that her opposition in the present instance is for the same piece: she simply wants to keep her children tied to her. It would be all in favor of at least one son getting away from the unreal circle in which he now finds himself hopelessly enmeshed in the same net in which his mother holds the others.

So far, I go along with these two. Where my thinking deviates from theirs is in regard to marrying without his mother's knowledge. This girl wants desperately to win not only the approval of her future mother-in-law, but also, certainly, her affection. Why aggravate and complicate things by compounding the trouble and marrying not only without her approval but her knowledge as well? Already, she is antagonistic toward the girl because she represents a threat to her happiness. Unreasonable though such an attitude is, it will be difficult enough to erase or even to soften it. How much more difficult, if she is given real reason for resentment by having her son get married behind her back, so to speak, since she would, of course, hold the girl entirely responsible.

Wait Till Mother Returns

What I would suggest is that they wait until the mother has returned from her trip, and then tell her they are planning to be married on such and such a date — then tell her that they hope with all their hearts that she will give her consent and attend their wedding, but that, if she refuses, they will have to go ahead without her.

If this should happen, then all they can do after that is what they are doing now — continue to make every effort to bring about friendly relations with the mother. If they determine never to lose patience, no matter what she says or does; if they pay her regular visits — Providing she allows them to do so — write her often, invite her to come and see them, and remember her, as the girl has been doing, with gifts on appropriate occasions, they may in time win her over. If they do not, however, the wrong will lie on the mother's side, and, in the long run, they have no guilty feelings about what they have done.

UNWANTED HAIR

Eradicated from any part of the body with Saca-Fcle, a remarkable discovery of the age. Saca-Fcle contains no harmful ingredient.

LOR-BEER LABORATORIES
679 Granville Street
Vancouver, B.C.

Readers' Saturday Column

By Mary Moore

Question:

Would you please send recipes for Pineapple cream pie, also simple recipes for rolled doughnuts and glaze. I wish to thank you so much for help received.—Myron M.

Answer:

Pineapple cream pie and doughnut glaze appeared here recently so I am mailing you copies of them.

Raised Doughnuts

Soak 1 package granular yeast in ¼ cup lukewarm water with 1 teaspoon sugar for 10 minutes, then stir in. Mix together in a large bowl 3-4 cup lukewarm milk, 1-4 cup sugar, 1 teaspoon salt. When yeast is ready add it and stir in. Rest in 1 egg and 1-4 cup soft shortening. Add all-purpose flour and measure 3 1-3 cups. Stir this in first with strong spoon, then knead with hands. Smooth over top, brush with soft butter, cover and let raise until doubled. Punch down dough, turn it over, pull sides to centre, cover and let rise again until almost doubled. After second rising roll out dough on lightly floured board to 1-3-inch thickness. Cut with floured 2-inch doughnut cutter. Let rise on board until very light. Do not cover. Have ready deep hot clean fat at 375 deg. Fahr.

Carry board to stove and slip doughnuts into fat on wide spatula. Only fry as many at one time as can readily be turned as they must be evenly cooked to golden color. Turn over. It requires about three minutes to fry both sides. Without pricking doughnuts lift from fat, drain a little, drain on absorbent paper.

Question:

I am a regular reader and enjoy your column immensely. Would you send a small recipe for soft sugar roll-out cookies, for use with regular shortening, etc.—Mrs. F. L. W.

Answer:

Soft Rolled Cookies

Mix together well 1-3 cup soft shortening, 1-3 cup sugar, 1 egg, 1-3 cup honey. Sift together and add 2 3-4 cups sifted all-purpose flour (exact measurement), 1 teaspoon each salt and soda; add vanilla or lemon extract, about 1 teaspoon. (1 teaspoon g'nger and 2 teaspoon cinnamon may be added if desired.) Stir well and chill. Roll out thick—about 1-4 inch. Cut into large rounds with scalped floured cookie cutter. Place 1 inch apart on lightly greased cookie sheet. Bake until when touched lightly with finger, no imprint remains. For small batch cut recipe in half.

Note—These cookies are excellent for cutting into shapes for children's parties. They may be iced and decorated if desired.

Question:

Would you have recipes for making rhubarb wine and for rhubarb juice to be used as fruit juice. I tasted some years ago and remember it to be delicious. —Betty T.

Answer:

I am going to give you rhubarb punch for I think that is what you are referring to. If not leave out the orange juice and lemon juice and add more water or ginger ale and only add ice and water.

Rhubarb Punch

Four cups rhubarb cut in small pieces, 2 cups sugar, 1-2 cup orange juice, 1-3 cup lemon juice, 1-3 teaspoon each ginger and gingey ale. Cover rhubarb with 1 quart water and boil until very tender. Strain through cloth. Do not squeeze or it will be cloudy. Add sugar, bring to boil, stirring. Remove from heat and add orange, lemon juice and ginger ale. Chill. When ready to serve mix with equal quantity of soda water or ginger ale and some ice. This amount serves ten generously.

Rhubarb Wine

(I have not made this.) Wash and dry and cut and mash with heavy potato masher 25 lbs. rhubarb, and in clean cask pour over it 3 gallons cold water. Let it remain covered for 10 days, stirring daily. Strain the liquid into another cask, and add 12 lbs. sugar for each gallon liquid. Add the juice and thinly pared rind of 1 lemon. Add 1 oz. isinglass (sheet gelatine to be obtained at drug store) dissolved in cold water for 5 minutes (1 would guess 1 cup). Cover the bunghole with folded cloth for 10 days while it ferments then bung securely and allow to remain undisturbed for 12 months. Rack off into bottles for use.

GOOD MANNERS

By Mrs. BEECKMAN

Little or no ribbon on today's corsage

Dear Mrs. Beeckman:

When my fiance asked me to tell him what kind of corsage I wanted for my graduation, I named my favorite flower (pink camellias) and asked him to have the florist try to match the color of the camellias with ribbon for effect. He made several loops. On the day of graduation he brought the box with the two most wonderful pink camellias, the most beautiful ones I have ever seen . . . but absolutely no ribbon to decorate the corsage. When he saw my expression, he explained, most finally, that he "did not approve of wrapping beautiful flowers with silly ribbon." Should I argue with him now? Should I argue with him next time about this, or forget the ribbon?—Dot.

Forget the ribbon . . . that's what today's artistically-designed corsages do! Today a flower is flowers in its own right and are charmingly permitted to reveal their own beauty unhampered by ribbon bridal or otherwise. And there generally isn't much time for ceremony. So say your few words of enthusiasm with a special grace of manner and tone of voice.

Best man in uniform at wedding

Dear Mrs. Beeckman:

We are going to have a simple morning church wedding soon. The bridegroom and ushers are to wear blue business suits. My fiance's friend, who is to be the best man, is in the Army, in camp some distance away. Since it is doubtful if he can arrive until just in time for the wedding, would it be correct for him to wear his uniform at the wedding?

—S. Yes!

Lace-paper doilies are correct

Dear Mrs. Beeckman:

Is it considered correct today to use a lace-paper doily instead of a real-lace or linen doily, on the plate on which sandwiches or cakes or cookies are served?

Or, for service of any formality, must one use a lace or linen doily? —Hostess.

It is correct to use lace-paper doilies for this service, whether formal or informal.

DISASTER FUND SWELLS

WINDSOR, Ont. (CP) — Some $1,464 has been donated to the Sandwich East and District Samaritan disaster fund, Clarence T. Oosthuizen, treasurer for the fund, announced Friday. Contributions range from pennies collected by school children to a $1,000 donation from the Chrysler Corporation of Canada. The money will be used to assist victims of the tornado which struck Sarnia last May 21.

Women's Institute

MADOC W.I.

Mrs. AlbertEmpey opened her home to the Madoc Women's Institute members on last Friday afternoon. Mrs. Kernahan, president, presided and opened the meeting.

A letter was read from Miss A. P. Lewis, home economist, asking for antiques of all kinds to help in the pageant being put on in the Maple Leaf Gardens during the convention of the Associated Country Women of the World", to be held in Toronto in August. There will be several members of Madoc W.I. attending the meeting. The flag that was purchased by the Madoc W.I. to be used in the park, program sponsored by Mrs. Moon. The same was used on Coronation Day.

Good Hints

Mrs. Forsteil reported on the first day of the Guelph convention. Good hints on food for children and their health was the topic given and suggestion was: Take youngsters from seven days old to seventy years, add daily three good meals; eight to ten hours sleep in a well-aired room, garnish with friendly surroundings; pleasant environment, with plenty of fresh air, add the fear of God and respect for older people, who live around the youngsters; flavor with soap and water, add a tooth brush, a good hair brush is also beneficial and can be used with good effect at both ends.

Mrs. Allore spoke a few words of the work of two missionaries who were present at the conference.

Current events were reviewed by Mrs. Albert Empey. The citizenship conference Mrs. Beatty gave a paper on early citizens and said a good citizen must have peace in the heart of the individual, freedom bought by blood and sacrifice. Raise the standard of living to the churches and closed with an appropriate poem.

Mrs. Moon gave a short paper on "Age Teaches More Than Books".

Report of the morning session of the district annual held at Ivanhoe was given by Mrs. Herrington. The canvassers for the fair prizes were appointed namely, Mrs. McCrimmon, Mrs. Herrington, Mrs. Beatty and Mrs. Henderson.

The hostess and her assistants served refreshments.

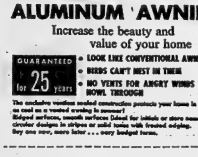

AIR SHADE ALUMINUM AWNINGS

Increase the beauty and value of your home

GUARANTEED for 25 years

- LOOK LIKE CONVENTIONAL AWNINGS
- NEEDS CAN'T REST IN THEM
- NO VENTS FOR ANGRY WINDS TO WHOOP THROUGH

The exclusive venetian method of assembly protects your home in winter yet is as cool as a vented awning in summer!

Shaped surfaces, smooth as glass! Ideal for bifold or store fronts as well as circular designs in stripes or solid tones with frosted edging.

They save more, more later . . . a very budget home.

For a Free Demonstration Without Obligation

Telephone: 5178 — Belleville

Or Write to

AIR SHADE ALUMINUM AWNING COMPANY OF CANADA, Napanee, Ontario.

NAME .....

ADDRESS .....

Headaches Quickly relieved by ANTALGINE To try it is to adopt it ANTALGINE

Need Luggage?

SCHWAB'S

222 FRONT ST. — BELLEVILLE ONT.

EVER BUY $1,000?

Like you buy a house on monthly payments?
Only instead of paying interest,
you get 3½% interest.

That is what a monthly payment Guaranteed Investment Certificate of the Victoria and Grey Trust Company will do for you.

$15.05 invested monthly (plus interest) in 60 months amounts to $1,000.

or $7.53 monthly amounts to $500. in 60 months.

Your interest accumulates.

Why Wait?
Start saving today for tomorrow.

VICTORIA and GREY TRUST COMPANY

G. H. TRILL, Manager.

DAILY 9.30 a.m. to 4 p.m. SATURDAY 9.30 a.m. to 1 p.m.

160 Front St. Belleville (Opposite City Hall) Phone 4006

OUR

WE HAVE ONLY 5 DAYS

TO VACATE THE PREMISES

Big Savings On These 1953

KELVINATORS

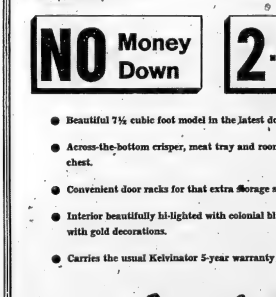

PRICED AT ONLY

259.50

REGULAR PRICE 299.50

ICE BOX ALLOWANCE 40.00

YOU PAY ONLY 259.50

NO Money Down

2.75 A Week

- Beautiful 7½ cubic foot model in the latest door-to-the-floor design.
- Across-the-bottom crisper, meat tray and roomy 25-lb. frozen food chest.
- Convenient door racks for that extra storage space.
- Interior beautifully hi-lighted with colonial blue and pointed up with gold decorations.
- Carries the usual Kelvinator 5-year warranty on sealed-in-unit.

Ireland appliances

12 VICTORIA AVE. — PHONE 2255

"Shop In The Cool Comfort of CARRIER Air Conditioning"

Promotion Results In City Public Schools

September, 1952 to June, 1953

The following lists of children promoted in Public School Classes released by the school ...ncipals and teachers all children ...o secured promotion at any ...me since the June promotion ...ast was published a year ago. ...ew children will have ...ecided when they ...ake their ...ppearance in the year, but only the ...ecord achieved is listed. The ...ention of a child's name does ...ot indicate that his or her ...romotions take place throughout ...he year and a change of grade ...ay be due to late entry. It is ...generally stated that very few ...children fail in the sense that ...they are required to repeat work ...already covered. Promoted illness, extended and inexcusable ...absence and incapacity may lead ...to longer periods but special ...cases, but in each such instance ...some promotion is always given. ...Now, parents may expect either ...personal interview or a written ...statement from the principal. ...W. G. Brown, ...Superintendent of Public Schools

KING GEORGE SCHOOL

This includes any promotion between September and June. ...Masters, Principals: Grade 8 ...Miss Bedford, Miss Bedford, ...Fields; Bedford, Bestrice; Bialy, ...Helen; Bishop, Ruth; Bowen, ...Ann; Bronson, Betty; Buker, ...Nancy; Burns, Judy; Calbury, ...Donna; Carter, Heather; Cole, ...Eaton, Joe; Fitzgibbon, ...Nancy; Gill, Joan; Gilmour, ...Judy; Gray, Colleen; Guthrie, ...Douglas; Hall, Barbara; Hall, ...Jane; Hanson, Carolyn; Jamieson, ...Wayne; Johnson, Douglas; ...Johnson, Ernest; Klimchick, ...Joan; Kitchen, Larry; May, ...Carol; McAlpine, Carol; McCall, ...Carol; McLaren, Larry; McNally, ...Mary; McNeil, Carol; Mitchell, ...Sharon; McTaggart, Terry; Mi...Gregor, Douglas; Mitchell, Gary; ...Millar, David; Morris, Peter; ...Noakes, Cheryl; Park, Geraldine; ...Parker, Donald; Pearce, Sharon; ...Selby, Beverley; Roulet, Geoffrey; Rowland, Carol; Rowland, ...Tommy; Sine, Doreen; Smith, ...Sandra; Stevens, Ronald; ...Turner, Diane; Turner, Stephen; ...Vance, Jack; Venth, Laila; Whalen, ...Judy; Wood, Nancy.

Grade 1 to Grade II

...Archer, Dianna; Armstrong, ...Fred; Barriage, Norma; Barriage, ...Beverley; Bathurst, Douglas; ...Beall; Butcher, Bobby; Caverly, ...Joan; Chartrand, Steven; Crowder, ...Gloria; DeCenova, Michael; ...Defoe, Doreen; Dickinson, Mich...Dorey, Raymond; Even, ...Richard; Flindall, Stephen; Graham, ...Wayne; Grimson, George; Hasting, Ronald; Hawkins, Margaret; ...Jones, John; Kuntze, Sandra; ...Lambe, Barbara; Lapp, Patricia; ...Park, Allan; Prindle, Sharon; ...Powell, Jeffrey; Rowe, Ronald; ...Rushnell, Ronald; Seeley, Sheila; ...Silas, Patti; Stoneburg, Darlene; ...Stoneburg, Ronald; Thompson, ...Jack; Thibault, Gary; Thornton, ...Gary; Wright, Linda; Young, ...Frances.

Grade II to Grade III

...Baker, Judith; Bartlett, Noreen; ...Bell, Wendy; Bird, Norma; Bird, ...Ruth; Bridger, Gloria; Bu...Chas; Chard, Bernard, Dickie; ...Edger, Patricia; Fenton, Nancy; ...Garlepy, Sharon; Goslin, John; ...Hall, Gordon; Hall, Sharon; ...Huddleston, John; Klifeder, Jo...Anne; Kitchen, Barbara; Lapp, ...Harry; Little, Donald; Luffman, ...Ronald; Mallory, Beverley; Mc...Donald, Celesta; Osderdorf, ...John; Reid, Brian; Rowbotham, ...Gary; Saunders, Sharon; Sawyer, ...Heather; Sine, Linda; Stephens, ...Patricia; Tate, Sandra; Thompson, Edward; Watters, Robin; Wilson, Janette; Young, Marilyn; Young, Roger.

Grade III to Grade IV

...Babcock, Margaret; Brant, ...Joan; Brown, Buddie, Wil...Bird; Burkett; Cameron, Barbara; ...Teddy; DeCenova, Bruce; Denard, ...Lorraine; Dickinson, Mary; Dorion, Michael; Hood, Wilfred; ...Johnson, Barbara; Kitchen, Betty; ...Luffman, Edward; MacDonald, ...Donald; Mallory, Peter; Mc...Donald, Ian; Telford, George; Vance, Colin; Wadsworth, Arlene; ...Watts, Barbara; Wilson, Bill; Wilson, Betty; Wodzak, Judy.

Grade IV to Grade V

...Bandy, Lois; Barnhart, Marion; ...Bell, Sandra; Bird, Barbara; ...Blakely, Barbara; Brown, Margaret; Brown, Mary; Carter, Barbara; Caverly, Beverly; Critten...Dorion, Paul; DeCenova, Gerald; ...Dunphy, Stuart; Easton, Bruce; ...Easton, Jean; Edger, Frances; ...Edwards, Barbara; Even, Sharon; ...Flindall, Karen; Fox, Gerald; ...Fraleigh, Lee; Garlepy, Wayne; ...Godden, Stuart; Guthrie, Connie; ...Hawkins, Beverley, Brenda; Hilton, Diane; Howard, Margaret; Irvine, Catherine; King, ...Marilyn; Kitchen, Lawrence; ...Latchford, Barbara; MacDonald, ...Shirley; Mallory, Ronald; Mc...Gyrke, Larry; Park, Kaye; Pine, ...Robert; Reid, Ronald; Stevens, ...William; Telford, Bessie; Turner, ...Rodney; Venth, John; Whitmarsh, ...Marilyn; Wilson, Brian; Wood, ...Judy.

Grade V to Grade VI

...Beaumont, Paul; Downey, Kirk; ...Easton, Gloria; Fitzgerald, Richard; Fox, Shirley; Gazley, Gordon; Gill, Janie; Green, Sharon; ...Hall, John; Hall, Lorne; Hazzard, Shirley; Hitchins, Elaine; Jones, Patricia; Kingston, Gerald; Lambe...Marilyn; Mastin, Diane; McClintock, Barbara; Munn, Gail; Oliver, Maureen; Rilley, Beverly; Rowbotham, Donald; Scott, Ann; Smith, Ronald; Townson, Gloria; Turner, Lynne; Vittrup, Sheila; Young, Donna; Yates, Douglas.

Grade VI to Grade VII

...Archer, Sharon; Belch, Muriel; Belch, Beverley; Bird, Laura; Boomhower, Donald; Bridger, William; Brown, Linda; Burkett, Joy; Conboy, Raymond; Cox, Gloria; Cox, William; Defoe, William; Dorion, Mary; Eaton, Ross; Easton, Gail; Ferguson, William; Fisher, Louise; Flindall, Wayne; Galpin, Patricia; Gamble, David; Glazier, Joyce; Gremeau, William; Hall, Sharon; Hall, Mohammed, Maurice; Wood, Larry; Woods, Wayne; Woodley, Lewis.

Grade VII to Grade VIII

...Adair, Darlene; Adair, Ronald; ...Archer, Brenda; Archer, Ronald; ...Boomhower, Bernard; Bridger, Elsie; Brodie, Sandra; Brown, Bobbie; Brown, David; Bullet, Janus; Butcher, Jacqueline; Carpenter, Jerry; Caverly, Ronald; Chapper, Janet; Chapper, Wesley, Carol; Conners, Elaine; Day, Barbara; Dorion, Jacqueline; Downey, Jack; Duric, Margaret; Duric, Ronald; Flindall, Robert; Fleury, Ronald; Galpin, Dorothy; Galpin, Sydney; Green, Harry; Hall, Jacqueline; Hall, Jenkinson, Gail; Markle, Robert; Hawkins, Ronald; Hood, Shirley; Beverly; Masters, Donald; Mc...Donald, Colleen; McLaren, Janet; McMurter, John; Milligan, Barrie; Milligan, Marilyn; Oliver, Maureen; Pollard, Gordon; Reilly, Carl; Saunders, Edward; Sawyer, Robert; Shaw, Lorna; Stoneburg, Vivian; Turner, Gary; Venth, Wayne; Wadsworth, Ward, John; Watters, Wendy; Wodzak; Kenneth; Young, Richard.

Grade VIII to Grade IX

...Aselstine, Judy; Ashley, Helen; ...Bartlett, Carol; Booth, Sharon; Bridger, Ralph; Brodie, Brenda; Brockhurst, Shirley; Butler, Joy; Canning, Mary; Carter, Gordon; Chapper, Chuck; Chuy, Sunny; Hazzard, Phyllis; Howard, Patricia; Jamieson, Norman; Johnston, Donna; Lake, Joy; Lee, Harold; Jean; MacDonald, Lois; Mastin, Sandra; Marilyn; Orr, Donna; Roper, Mary Lou; Rowbotham, Richard; Sills, Allan; Smith, Barbara; Smith, Ronald; Stevens, Sheila; Stephenson, William; Taylor, Lynne; Thompson, Barbara; Thicbelin, Helde; Wannamaker, Barbara; Wise, Lorraine.

J. M. COUSINS, Principal.

PRINCE CHARLES SCHOOL

Grade 1 to Grade 2—Miss Bird: ...Barriage, Brian; Patricia; Bailey, Karen; Bussey, Jennifer; Caddick, Larry; Chambers, Ann; Cockburn, Gary; Cockburn, Joyce; Cloutier, Lysa; Donaldson, Gayle; Flindall, Nancy; Fleury, Shirley; Hall, Cheryl; Hutchinson, Bill; Hall; Kinnear, Murray; Kuehl, Ronald; Lapp, Robbie; Lazenby, Betty Ann; Mallory, Ronald; Mallory, Sharon; Reid, Lillian; Rolfe, Linda; Rowbotham, Gary; Sawyer, Sharon; Brenda; Sherry, Joan; Stevens, Terry; Twiddy, Wayne; Wiley, Larry; Young, Ronald.

Grade 2 to Grade 3—Baker, Elizabeth; Bateman, Lynda; Bell, Ronald; Bird, Ronald; Bird, Carruthers, Vicki; Champagne, Carol; Cleaver, Barbara; Davis, Carol; Deline, Cheryl; Dickinson, Wanda Lee; Gill, Gerald; Lessels, Bonnie; Lewis, Ronald; Lewis, Beverley; McGee, Bill; Middleton, Jimmy; Miller, Norman; Moore, Carol; Pringle, Sidney; Quilver, James; Sargeant, Dyson; Thompson, Wayne; Vance, Greer; Vaughan, Bill; Wadley, Irene.

Grade 3 to Grade 4—Archer, Nancy; Burnett, John; Busby, Mary; Burnett, John; Busby, Lynda; Davis, Diane; Demorest, Constance; Dixon, Murray; Edwards, Douglas; Elliott, Ronald; Fleury, Bruce; Gerrow, Sharon; Gordon, Harvey, Brenda; Hilton, Diane; Howard, Margaret; Irvine, Catherine; King, Marilyn; Latchford, Barbara; MacDonald, Shirley; Mallory, Ronald; McGyrke, Larry; Park, Kaye; Pine, Robert; Reid, David; Reid, Ronald; Shaw, William; Telford, Bessie; Turner, Rodney; Venth, John; Whitmarsh, Marilyn; Wilson, Brian; Wood, Judy.

Grade 4 to Grade 5—Ackerman, Bobby; Baker, Alfred; Cleaver, Ruth; Christmas, Bobby; Dixon, Lenore; Elliott, Doreen; Fuller, Christina; Hagan, Donald; Hall, Wesley; Hall, Sharon; Hall, Linda; Herod, Jean; Hill, Sterling; Horton, Bonnie; Hutchinson, John; Mackey, June; McGrimmon, Douglas; Monroe, George; Rogerson, Barbara; Rolfe, Leonard; Scrivo, Dessa; Stubbert, Shirley; Smith, John; Taylor, Lynne; Titterton, Sherian; Vardy, Lillian; White, Douglas; Woodley, John; Woods, Carole; Zebedee, Carol; Zebedee, Larry.

Grade 5 to Grade 6—Avery, Robert; Beeby, Sherril; Berry, Alan; Canning, Sheila; Carter, Nancy; Castleden, Flindall, Wayne; Christmas, Gelsthorpe, Bruce; Goodman, Lorne; Hall, Harold; Hazzard, Ann; Wally; Hilton, Patricia; Hilchon, Harry; Horton, Jeanette; Jackson, Peter; Jones, Ronald; Kelly, Bernard; Latchford, Billy; Lessels, Ronald; Lewis, Beverley; McPherson, Donald; Michaud, Robert; Mallory, Larry; Mallory, Peter; Nelson, Linda; Poste, Garry; Rosen, Minda; Sargeant, Patricia; Sawyer, Jill, Garfield; Till, Norman; Titterson, Barry; Tubman, Ronald; Vance, Jet; Allan; Wood, Larry; Young, Bobby.

Grade 6 to Grade 7 — Alton, George; Baker, Lenore;; Blackburn, Ken; Christmas, James; Christmas, Jean; Cockburn, Richard; Conboy, Arlene; Davis, Delnard, Robert; Dewer, Allan; Elliott, Shirley; Fargey, Dorothy; Garner, George; Hall, William; Jeffs, Freda; Keeble, Wayne; Kingston, Gerald; Lessels, Robert; MacCornack, Marie; MacDonald, Donald; Mallory, Ronald; McMullen, Thomas;; Pugh, Margaret; Regensburg, Gerald; Robertson, Brenda; Tucker, Ronald; Twiddy, Arlie; Twiddy, Wayne; Woodley, Lewis; Yeates, Louis; Wilson, Stephen; Wylie, William.

J. E. Bateman, Principal.

QUEEN ALEXANDRA SCHOOL

Kindergarten to Grade 1

...Allen, Robert; Asselstine, David; Babcock, Harold; Banville, Carol; Barriage, Ronald; Bateman; Bourette, Marlene; Burley, Bonnie; Charles, Chris; Dates, Ronald; Dorion, Paul; Fox, John; Heard, Allan; Hyderman, Barbara; Kelly, Gerald; Kemelgarn, Morton; Kellar, Sandra; Knox, Joan; Lepard, Dennis; Lovell, Gary; Lowe, John; Martin, Gerson; Mouch, Patricia; Mallory, Ronald; Mc...O'Neil, Donna; Pogue, Jane; Potts, Douglas; Rolfe, Linda; Rowbotham, Douglas; Richards, Linda; Rosebush, Ronald; Rosebush, Sandra; Sagar, Stephen; Sears, Patricia; Sharpe, Janet; Sharpe, Sandra; Soule, Perry; Sprague, Jerry; Stevens, Linda; Stevens, Ronald; Stephenson, Jim; Thompson, Maureen; Tschmayer, Nancy; Jimmy; Wright, Merle; Zakos, Sandra.

Grade 1 to Grade 2

...Allen, Phyllis; Bailey, John; Bird, Donald; Boomhower, Bonnie; Dafoe, Ralph; Daniel, Dorothy; Dickson, Jimmy; Edmondson, Freddie; Grey, Carol; Hall, Gordon; Hall, Linda; Andrew; Hannah, Brenda; Hurst, David; Hyderman, Howard; Johnson, Carol; Kellar, Linda; Kellar, Keegan, Phoebe; King, Maureen; Kingston, Ronnie; Lapp, Barbara; Lloyd, Marilyn; Lovell, Ronnie; Lowe, Susan; Lowe, Sandra; Mc...Frankie; Michael; Carole; Moonlight, Clinton; Mondeville, Alice; Metts, Billy; Mallory, Patricia; Petrie, David; Rashotte, Sharon; Rowbotham, Sharon; Rosebush, John; Robson, Susan; Rodgers, Gordon; Rosebush, Ronald; Sayle; Rushlow, Gloria; Rushlow, Paul; Rushlow, Sharon; Scott, Brian; Sharpe, Ronald; Stevens, Sonnie; Trice, Wayne; Woodley, Raymond; Wood, Bobbie; Wright, Bobbie.

Grade 2 to Grade 3

...Argent, Ronald; Arnott, Grant; Babcock, Barbara; Barnes, Ronald; Barriage, Brenda; Bentley, Tommy; Bird, Ronald; Bird, Douglas; Boyle, Robert; Boomhower, Carl; Boomhower, Douglas; Calbury, Ronald; Carlton, Irene; Carver, Peter; Clapp, Joan; Clapp, Ronald; Cockburn, Sharon; Eric; Fair, Linda; Fisher, William; Gamble, Ronald; Gamble, Sharon; Hannah, Robert; Hurst, James; Ingram, Judy; Kamelgarn, Sara; Kellar, Sandra; Kellar, Sharon; Keens; William; Peacock, Julia; Lapp, Ronald; Lapp, Sharon; Rackham, Nancy; Redquest, Barbara; Reid, Ralph; Rolfe, John; Roper, Robert; Rosebush, Marilyn; Rosebush, Marion; Rushlow, Sandra; Rushlow, Shirley; Smith; Shairaw, Sharon; St. Pierre, Ronald; Stevens, Ronald; Stevens, Leslie; Williams, Brian; Woodley, Joyce; Woods, Irene.

Grade 3 to Grade 4

...Aselstine, Bruce; Barriage, Charles; Batchelor, Linda; Bateman, Jim; Batchelor, Ronald; Boomhower, Heather; Bourette, Billy; Burrows, Carol; Cockburn, Sharon; Cleveland, Don; Dowsett, David; Easton, Ronald; Fair, Larry; Fisher, Shelia; Fisher, George; Forrester, Stephen; Gamble, Gerald; Gamble, Linda; Susan; Haig, Trudi; Heard, Kathleen; Heuh, Sharon; Henn, Marion; Hood, Bonnie; Hood, Ronald; Robert; Lapham, Sarita; Latimer, Janet; Liddle, Arthur; Lovell, Patricia; Lucas, Charles; Maxwell, Kenneth; Cook, Sharon; Mc...Denis; Crozier, Nancy, Culloden, Ronald; Craig, Dougherty; Emerson, Margaret; Flindal, Teddy; Foley, Peter; Ford, Paul; Frain, Billie; Fraser, Douglas; Graham, Linda; Hall, Ronnie; Hancock, Heather; Harding, Wayne; Hay, Cynthia; Hunter, Bobbie; Irvine, Mickey; Jones, Tony; Jowett, David; Joyce, Billie; Keene, Linda; Kennedy, Michael; Krur, Peter; Law, Terry; Lloyd, Hollie; Lowe, Jim; Lusk, Carol Anne; Maher, Eric; McGuire, Monnie; McNight, Victoria; McNab, Ronald; Mallory, Ronald; Metcalfe, Terry; Moon, Sandra; Murrin, Brian; Nelson, Richard; Nicholson, Patrick; Hyderman, Minnie; Jarrett, Jimmy; Joslin, Stanley; Kellar, Ronald; Kellar, Robert; Knott, Linda; Lapham, Robert; Lapham, John; Lloyd, Barbara; Michael, Bernice; Michael, Sylvia; Mallory, Ronald; Mallory, Sandra; Quickert, Nick; Rodbard, Gail; Roper, Elizabeth; Royle, Bill; Rushlow, Kenneth; Rushlow, Billy; Scott, Graydon, Scully, Sandra; Sheets, Barbara; Shaw, Grace; Sweet, Sharon; Tooth, Jack; Vanalstine, Lorie; Weston, Peter; Woods, Morris; Zacos, Paul; Potts, Jerry.

Grade 4 to Grade 5

...Allen, William; Annis, Peter; Benlier, Mary; Blakaty, David; Bongard, Judy; Boomhower, Ralph; Brenton, Ronald; Brown, Linda; Campbell, Charles; Cockburn, Brian; Cockburn, Bruce; Crowder, Lloyd; Dowsett, Dave; Dowsett, Donald; Fenlhower, Barbara; Flagler, Kenny; Fox, Frances; Fox, Carol; Gibson, Malcolm; Gray, Mildred; Gray, Gail; Hannah, Ronald; Harris, Ralph; Jaquish, Gloria; Jaquish, Ronald; Jeffs, Gerald; Kellar, Everett; Leeman, Valerie; Lessels, Ronald; Lessels, Ronald; Orr, Leroy; Pogue, Penelope; Robertson, Beth; Rushlow, Shirley; Schermbrucker, Douglas; Bill, Marjorie; Sinclair, Alvin; Sophe, Barbara; Stevens, Lorraine; Stubbert, Ronald; Tucker, Wayne; Wylie, William.

J. E. Bateman, Principal.

QUEEN ALEXANDRA SCHOOL

Kindergarten to Grade 1

...Allen, Robert; Asselstine, David; Babcock, Harold; Banville, Carol; Barriage, Ronald; Bateman; Bourette, Marlene; Burley, Bonnie; Charles, Chris; Dates, Ronald; Dorion, Paul; Fox, John; Heard, Allan; Hyderman, Barbara; Kelly, Gerald; Kemelgarn, Morton; Kellar, Sandra; Knox, Joan; Lepard, Dennis; Lovell, Gary; Lowe, John; Martin, Gerson; Mouch, Patricia; Mallory, Ronald; Mc...O'Neil, Donna; Pogue, Jane; Potts, Douglas; Rolfe, Linda; Rowbotham, Douglas; Richards, Linda; Rosebush, Ronald; Rosebush, Sandra; Sagar, Stephen; Sears, Patricia; Sharpe, Janet; Sharpe, Sandra; Soule, Perry; Sprague, Jerry; Stevens, Linda; Stevens, Ronald; Stephenson, Jim; Thompson, Maureen; Tschmayer, Nancy; Jimmy; Wright, Merle; Zakos, Sandra.

Grade 1 to Grade 2

...Allen, Phyllis; Bailey, John; Bird, Donald; Boomhower, Bonnie; Dafoe, Ralph; Daniel, Dorothy; Dickson, Jimmy; Edmondson, Freddie; Grey, Carol; Hall, Gordon; Hall, Linda; Andrew; Hannah, Brenda; Hurst, David; Hyderman, Howard; Johnson, Carol; Kellar, Linda; Kellar, Keegan, Phoebe; King, Maureen; Kingston, Ronnie; Lapp, Barbara; Lloyd, Marilyn; Lovell, Ronnie; Lowe, Susan; Lowe, Sandra; Mc...Frankie; Michael; Carole; Moonlight, Clinton; Mondeville, Alice; Metts, Billy; Mallory, Patricia; Petrie, David; Rashotte, Sharon; Rowbotham, Sharon; Rosebush, John; Robson, Susan; Rodgers, Gordon; Rosebush, Ronald; Sayle; Rushlow, Gloria; Rushlow, Paul; Rushlow, Sharon; Scott, Brian; Sharpe, Ronald; Stevens, Sonnie; Trice, Wayne; Woodley, Raymond; Wood, Bobbie; Wright, Bobbie.

Grade 2 to Grade 3

...Argent, Ronald; Arnott, Grant; Babcock, Barbara; Barnes, Ronald; Barriage, Brenda; Bentley, Tommy; Bird, Ronald; Bird, Douglas; Boyle, Robert; Boomhower, Carl; Boomhower, Douglas; Calbury, Ronald; Carlton, Irene; Carver, Peter; Clapp, Joan; Clapp, Ronald; Cockburn, Sharon; Eric; Fair, Linda; Fisher, William; Gamble, Ronald; Gamble, Sharon; Hannah, Robert; Hurst, James; Ingram, Judy; Kamelgarn, Sara; Kellar, Sandra; Kellar, Sharon; Keens; William; Peacock, Julia; Lapp, Ronald; Lapp, Sharon; Rackham, Nancy; Redquest, Barbara; Reid, Ralph; Rolfe, John; Roper, Robert; Rosebush, Marilyn; Rosebush, Marion; Rushlow, Sandra; Rushlow, Shirley; Smith; Shairaw, Sharon; St. Pierre, Ronald; Stevens, Ronald; Stevens, Leslie; Williams, Brian; Woodley, Joyce; Woods, Irene.

Grade 3 to Grade 4

...Aselstine, Bruce; Barriage, Charles; Batchelor, Linda; Bateman, Jim; Batchelor, Ronald; Boomhower, Heather; Bourette, Billy; Burrows, Carol; Cockburn, Sharon; Cleveland, Don; Dowsett, David; Easton, Ronald; Fair, Larry; Fisher, Shelia; Fisher, George; Forrester, Stephen; Gamble, Gerald; Gamble, Linda; Susan; Haig, Trudi; Heard, Kathleen; Heuh, Sharon; Henn, Marion; Hood, Bonnie; Hood, Ronald; Robert; Lapham, Sarita; Latimer, Janet; Liddle, Arthur; Lovell, Patricia; Lucas, Charles; Maxwell, Kenneth; Cook, Sharon; Mc...Denis; Crozier, Nancy, Culloden, Ronald; Craig, Dougherty; Emerson, Margaret; Flindal, Teddy; Foley, Peter; Ford, Paul; Frain, Billie; Fraser, Douglas; Graham, Linda; Hall, Ronnie; Hancock, Heather; Harding, Wayne; Hay, Cynthia; Hunter, Bobbie; Irvine, Mickey; Jones, Tony; Jowett, David; Joyce, Billie; Keene, Linda; Kennedy, Michael; Krur, Peter; Law, Terry; Lloyd, Hollie; Lowe, Jim; Lusk, Carol Anne; Maher, Eric; McGuire, Monnie; McNight, Victoria; McNab, Ronald; Mallory, Ronald; Metcalfe, Terry; Moon, Sandra; Murrin, Brian; Nelson, Richard; Nicholson, Patrick; Parks, Marilynn; Pigden, Pet; Poste, Nancy; Poste, Richard; Donna; Probert, Robert; Rawlings, Lillian; Robertson, Ronald; Rowe, Sylvia; Owen; Stewart, Sharon; Stoebridge, Jimmie; Stoebridge, Larry; Smith, Ronald; Steenburg, Trise; Stevenson, Gordon; Sweet, Ronald; Thompson, Peter; Walter, Sharron; Warden, Betty; White, Joyce; Wilson, Betty; Sylvia; Scott, Wilson, Jacqueline; Wilson, Jack; Wright, Noel; Wright, Judy; Yealland, Sharon; Curtis, Freddie; Kaiser, Gilbert.

Grade VI to Grade VII

...Argue, Sharron; Banting, Diane; Banting, Nelson; Bird, Ted; Brown, Beverly; Brown, Keith; Brown, Susan; Berry, Kelvin; Bird, Barbara; Bird, Donald; Davis, Judith; DeCarlo, Philip; Dickens, Carol; Dickens, Gerald; Dolan, Bob; Dulmage, Ronnie; Empson, George; Fisher, Ronald; Gilbert, Cleo, Dawn; Gibbs, Dan; Giffin, Janet; Hall, Marie; Henry, Paul; Hollingsworth, Ronald; Hughes, Martin; Janitsch, Catherine; Kaiser, Mildred; Kella, Ronald; Kelly, Ronald; Kellar, Ronald; Kiser, Betty; LaGuff, Billy; Lapham, Ronald; Lapham, Wayne; Lee, Meldrum, Joe; Miller, Barbara; Peter; Glen, Pat; Partridge, Gary; Pearson, Diane; Phillips, Phyllis; Pope, Bobbie; Rollman, Ronald; Rosebush, Jean; Bryan; Regent, Ivo; Richards, Dickens, Myrna; Doxsee, Larry; Francis, John; Gay, Susan; Gilbert, Ronald; Gilbert, Sharon; Harwood, Carolyn; Heison, David; Hughes, Barbara; Hunter, Joy, David; Lang, Judy; Leiser, Nancy; Lindeman, Violet; Longman, Mary; Matthews, Donna; McDonald, Sharon; Mulholland, Patricia; Nicholson, Barbara; Oliphant, Betty; Preston, James; Purchase, Barbara; Purchase, Rump, Beverley; Sandford, Kenneth; Scriven, Linda; Seames, Ronald; Shaw, Gary; Shaw, Mary; Skinner, Donald; Thompson, Shirley; Thompson, Wayne; Tindall, Randall; Withers, Juliet; Worsick, Edon.

Grade VI to Grade VII—Adams, Lorraine; Brightwell, Sylvia; Bush, Linda; Butcher, Ronald; Carter, Ronald; Cockburn, Sharon; Frances; McDonald, Roberta; Cockburn, Ronald; Dowsett, Ronald; Dowsett, Donald; Moore, Roland; Pringle, Will; Shelley, Lorraine; Smith, Barbara; Henry; Vance, Jean; Vance, Whales, Joanne; Wickett, Walter; Wood, Bill.

Grade VI to Grade VII—Black, Brenda; Calnan, Faye; Campbell, Paul; Dowsett, Adrienne; Follwell, Robert; Frink, Wendy; Fuzzen, Lorne; Green, Sharon; Gordon, Joyce; Hourston, Horton, Joyce; Houston, Ronald; Hunter, Jenkinson, Patricia; Kindrell, Alice; Kutzner, Gerry; Lapham, Malcolm; Mallory, Peden, Paul; Phillips, Edward; Rowbotham, Ronald; Rowe, Orval; Semark, Kary Lou; Shaw, Carmon; Simpson, Robert; Smith, Dwain; Smith, Frederick; Thrasher, Helen; Vechter, Mary; Wadsworth, Ruth; Wood, Gilbert.

Grade VII to Grade VIII—Ayres, Elmer; Ashbury, Richard; Bell, Nick; Brown, Vernon; Brown, Jill; Caddick, Betty Caddick, Jack; Clark, Richard; Davidson, Ronald; Dowsett, Dorothy Elliott, Jimmy; Featherstone, Patsy; Dowsett, Ronald; Follwell, Ray; Fuzzen, Carol; Graham, Mary Lou; Hall, Barbara; Hall, Sharon; Hall, Garth; Ely, Keith; Bush, Ronald; Hollingsworth, Ronald; Hollingsworth, Michael, Duncan; Clapp, Gail; Clark, Eleanor; Cleaver, Joyce; Cockburn, Ronald; Cockburn, Barbara; Dickey, Joan; Easton, Ronald; Gridrod, Constance; Garrison, Robert; Gill, Jack; Hagan, Barry; Harrison, Joyce; Hawkins, Ronald; Hall, Houston, Jack; Keegan, William; Kent, Ronald; Ross; Kinnett, Joan; Kirkey, Shirley; Lessels, Mary; Lessels, Ronald; Lessels, Matthews, Nancy; Millard, Paul; Mallory, Ronald; Mallory, Philips, Margaret; Phillips, Ronald; Poste, Richard; Poste, Ronald; Rowe, Sylvia; Rowbotham, Sandford, Joseph; Scero, Mary; Scriven, Gail; Seeley, Shirley; Shaw, Cameron; Shepherd, Valerie; Simpson, Patricia; Smith, Keith; Spafford, Carol; Spafford, Helen; Stewart, Glenn; Stewart, Gordon; Stuart, Gail; Townsend, Jane; Turner, Joyce; Twining, Richard; Wood, Winifred; Wood, William; Worsley, Roland;

Worsley, Ruth; Wright, Lois. C. I. Frederick, Principal.

QUEEN VICTORIA SCHOOL

Kindergarten to Grade 1

...Alford, Gary; Anderson, Roger; Armstrong, Andrew; Beshler, Sharon; Bird, Ronald; Bird, William; Bridge, David; Brown, Bonnie; Brown, Bobby; Bussey, Brian; Burshaw, Patricia; Cassidy, David; Chantell, Randy; Clarke, Dawne; Colden, Allen; Colden, Carol; Colden, Ronald; Colden, Teresa; Dates, Freddie; Fisher, Laureen; Fitzgibbon, Jeanne; Grant, Grady; Hall, Eleanor; Hall, John; Hallen, Ronald; Hamilton, Jimmy; Hefer, John; Helm, Sandra; Hiddleston, Terry; Hunter, Mary; Jackson, Joey; Jackson, Margaret; Kella, James; Kelly, Patricia; Kimball, Robert; Kirkpatrick, Sharon; Kowal, Ronald; Ford, Charles; Lancaster, Marilyn; Leckie, Susan; Leeman, Beverley; Lucas, Gary; Lusk, Wayne; Maxwell, MacDonald, Malcolm; McAdam, Sharon; McCaw, Roberta; Allen; Robinson, William; McCaw, Wayne; Mills, Darlene; Mills, Joey; Mills, Roselyn; Morgan, Keith; Morrison; Mary Ellen; Morton, John; Morton, William; Mulholland, Patridge, Edward; Plumpton, Barbara; Plumpton, Donald; Province, Vera; Richardson, Gail; Richardson, Wayne; Richards, Roberta, Allan; Robinson, William; Rowbotham, Cheryl; Rowe, Jacqueline; Rowe, Shirley; Rowe, Sharon; Stovell, Connie; Street, Mary; Sharpe, Lawrence; Thompson, Danny; Thorn, Judith; Trubridge, Darlene; Trubridge, Terry; Tuttle, Terrence; Twiddy, Robert; Van Allen, Sandra; Watson, David; Williams, Ronald; Williams, Donald; Williams, Wright, Gerald, Cobble.

Grade 1 to Sr. Grade 1

...Aitkin, Stephen; Buchanan, Ann; Gray, Bobby; Keary, Stephen.

Grade 1 to Grade II

...Adams, Brian; Adams, Rickey; Patricia; Anderson, Kenneth; Keary; Andrews, Judy; Archer, Patricia; Balyx, Sandra; Barb; Hugh; Brant, Larry; Brown, Bobby; Brown, Lawrence; Brown, Gregory; Chapman, Diane; Clarke, Linda; Clarke, Mary; Day, Roger; Deagon, Colleen; Doughlas, Ronald; Dowsett, Ronald; Duby, Sharon; Dunning, Richard; Fallon, Ronald; Fitzgibbon, Follwell, Mary Beth; Graham, Gordon; Gridrod, Lawrence; Hall, Billie; Hannah, Karl; Harrison, Gary; Histed, John; Hoskin, Lawrence; Hunter, Vance, Jacqueline; Johnston, Malcolm; Jones, Janice; Johnston, Malcolm; Jones, Ronald; Kelly, Patricia; Kelly, Kulper, Elsie; Lafferty, Gary; Lapham, Donald; Lapham, Ronald; Leach, Judy; Locke, LaPain, Edward; Leckie, Robert; Lewis, Judy; Locke, Sharon; Lockhart, Janice; Lucas, Barbara; MacPherson, Larry; Mairs, Jim; Mallory, Ronald; Mallory, Joan; Moult, John; Mountley, Isobelle; Nicholson, Barbara; Nicholson, Irene; Osborne, Jean; Overend, Ralph; Pigden, Roy; Pigden, Patricia; Pollard, Kenneth; Purdy, Sandra; Purseyy, Ronald; Purdy, Sharon; Purdy, Sherry; Schell, Paul; Serymgeour, Sharon; Shaw, Gordon; Shewchuck, Patrick; Silver, Marion; Spafford, Susan; Perry, Ian; Perry, Marie; Thrasher, Rocky; Trubridge, Donna; Trubridge, Wannamaker, Sharon; Westaks, Ronald; Wood, Gary; Wood, Wilhamson, Dean; Wilhelm, Dickey; Wright, Ann.

Grade II to Grade III

...Alford, Grant; Anderson, Betty Lou; Archer, Bryan; Bacon, Donnas; Bailey, Jack; Balch, Sharon; Bird, Ronald; Bird, Linda; Bird, Nancy; Brisbin, David; Byland, Barbara; Carter, Jack; Davidson, Carol; Davis, Johnny; Dickens, Carol; Dickens, Elsie; Christine; Fisher, Ronald; Fitzgibbon, Patrick; Fridgen, Archie; Gawley, Judy; Gillies, Linda; Godden, Ronald; Gray, Donald; Hall, Sharon; Nickie; Gulliver, Billy; Herrington, Carolyn; Hiddleston, Lorraine; Jackson, Barbara; Jackson, Sharon; Jenkins, Gerald; Keller, Clara Lyn; Keller, Sharon; King, Fred; Lapham, Ronald; Lewis, Allan; Lockhart, Linda; Lucas, Ronald; Mallory, Barbara; Moffatt, Billie; Mallory, Ronald; Mallory, Patricia; Sharon; Pearce, Donna; Peter, Peter; Potter, Terry; Potrult, Gary; Pringle, Marion; Purdy, Jimmie; Ridley, Ronald; Rowbotham, Gary; Sharp, Joseph; Sharp, Glen; Shortt, Ronald; Shortt, Sharon; Stony, Richard; Sweetman, Gerry; Taylor, Gary; Thrasher, Sharon; Thoro, Sheila; Tomaso, Dononie; Trainer, Neil; Trainer, Sandra; Twiddy, Vance, Garry; Wall, Donna; Wall, Ronald; Wannamaker, Ronald; Way, Kathleen; White, Jimmie; Wood, Robert; Wilhelm, Johnny.

Grade III to Grade IV

...Calvin, Alexander, Bonner, Anderson, Georgia; Anderson, Virginia; Baldwin, Wendy; Bardy, Robert; Belch, Kenneth; Boyd, Eleanor; Bradford, Patsy; Burley, Billy; Calbury, Hazel; Chestnut, Dolores; Child, Rodney; Claus, Sandra; Churchill, Donna; Cockburn, Constance; Cockburn, Beth; Courtemanche, Fay; Dafoe,

(Continued on Page Nine)

Promotion Results

(Continued from Page Eight)

Billy; Davies, Beverly; Derushie, Linda; Eakins, Patricia; Else, Betty; Frizzone, Marilyn; Gawley, Harry; Godin, Lorna; Grigg, Stephen; Harrison, Judith; Haslip, Betty; Helm, Glen; Huntley, Marilyn; James, Carolyn; Johnston, Robert; Keck, Jean; Kilbank, Maureen; Kirkpatrick, Carolyn; Lafferty, Ronald; Lane, John; Large, Donna; Lazenby, Richard; Lee, Janie; Lipes, Peter; Mackenzie, Sally; Matheson, Donald; McAllister, Stuart; McBrien, George Anne; McDougall, Gayle; McFee, Larry; McNish, Elaine; Morris, Donna; Newman, Claude; Parkhurst, Judy; Pearce, Ernest; Porter, Roger; Porter, Toni; Powell, Robert; Rainbird, Glenn; Reddom, Carole; Reynolds, Suzanne; Smith, Linda; Smith, Teddy; Soule, Larry; Spencer, Wayne; Stalker, Linda; St. Pierre, David; Tanner, Rosemary; Tapp, Marilyn; Tebworth, Karen; Ten Hoope, Gerard; Thorn, Charles; Trubridge, Dianne; Tracey, Judy; VanStone, Margaret; VanTassel, Nancy; Wallbridge, Marilyn; Whitefield, Ann.

Grade IV to Grade V

Adams, Dorothy; Addy, Helen; Andrews, Jack; Archer, Marion; Ashbury, Barry; Bailey, Fredina; Bankey, Joan; Beaver, Dennis; Bradford, Julia; Brennan, Murrey; Broad, Gloria; Brooks, Henry; Button, Roberta; Cherrie, Joanne; Currie, Dianne; Day, Arthur; Doogan, Bobby; Freeman, June; Gander, Jeremy; Gilroy, Wayne; Glover, Rose Marie; Gray, Bill; Gulis, James; Harris, David; Horseburg, Norma; Hoskins, Barbara; Huffman, Dennis; Huffman, Brenda; Hunter, Brian; Ireland, Jack; Irwin, Jack; Jackson, Betty; Jackson, Beverley; Jamieson, Anthea; Kellar, Carol; King, Arlene; Kirby, Michael; Lafferty, Dennis; Lidster, Marsha; Luther, Larry; McFall, John; McFall, Robert; McFee, Fail; McKee, Gordon; McNiven, Peter; Mott, Ann; Moult, Carole; Muir, Bobby; Muir, Jim; Moxam, Bill; O'Connor, Nancy; Palmer, Suzanne; Pickell, Paul; Reid, Linda; Richardson, Bob; Roberta, Lois; Robinson, Ted; Rogers, Kevin; Ronsky, Ted; Scott, Jane; Sherwood, John; Shindell, Deane; Simmons, David; Slade, Ronald; St. Pierre, Lucinda; Tracey, Ross; Twiddy, Paul; Vance, Bert; Way, Anna; Westlake, Wanda; Worley, Bobby; Thompson, Howard; Young, Ronald; Wannamaker, Beverley.

Grade V to Grade VI

Adams, Elda; Anderson, Denise; Anderson, Donna; Archer, Barbara; Arthur, Ronald; Belch, Donna; Bennett, Mary; Bronson, John; Bylsma, Alida; Campbell, Larry; Chestnut, David; Chisholm, Patsy; Clarke, Fred; Colden, Patsy; Colebourne, Rickey; Collins, Sharon; Davis, Jim; Davis, Terry; Dewberry, Bill; Dulmage, Audrey; Dyble, Barbara; Fisher, Jim; Follwell, Rodney; Gee, Diane; Gilroy, Donna; Burnett, Elizabeth; Hallam, Douglas; Haskins, Wayne; Hook, Jim; Keenan, Roger; Kingston, Bert; Laughlin, Betty; Layton, Alice; Lewis, Mary; Lloyd, Jim; Lysecki, Joann; MacKeen, Jack; Matthews, Barbara; Millard, Catherine; Moon, Willie; Murphy, Joan; O'Hara, Robert; O'Neil, Sharon; Overend, Barry; Overend, John; Punchard, Lynn; Rowbotham, Larry; Sager, Rocque; Scotti, Gloria; Sharpe, Teddy; Smith, David; Smith, Thelma; Spencer, Ray; Squire, Beverly; Sweet, Sandra; Tanner, Chris; Taylor, Dottie; Taylor, Lynne; Thompson, Neil; Thorn, Gary; Tremaine, Gail; Urch, Ronald; Way, Patsy; Whitefield, David; Worley, Carolyn.

Grade VI to Grade VII

Asselstine, Patrick; Blue, Donna; Brant, Richard; Bronson, Marjory; Burley, Diane; Burtt, Gail; Burtt, Helen; Cathers, Gwethelyn; Clarke, Glenn; Colden, Yvette; Collins, Douglas; Cook, Delia; deLeeuw, Tom; diGenova, Romano; Elliott, Paul; Grose, Mary Jane; Hickson, Lois; Hill, Archie; Hunter, Murray; Keller, Helen; Kirby, Gillian; Lazenby, Myron; Lipes, Glorianne; Luck, Doreen; MacKenzie, Jeanne; Malcolm, Joyce; Mondeville, Donna; Moon, Daniel; Morton, Jim; Muir, Greer; Murphy, Sheila; Noble, Janice; Parkhurst, Sheila; Parry, Eleanor; Peacock, Eugene; Potter, Tom; Price, Beryl; Pringle, Raymond; Purdy, Donald; Rice, Bill, Rose, Judy; Tapp, Ronald; Thorne, Tom; Smith, Gordon; Stewart, Margaret; Worley, Barbara.

Grade VII to Grade VIII

Anderson, Bob; Alexander, Lois; Askey, Betty; Askey, Jean; Bardy, Edward; Bell, Margaret Rose; Brennan, James; Benn, Shirley; Burtt, Eddie; Grant, Gilbert; Grose, Paul; Jones, Bobby; Kingston, Douglas; Laughlin, Lenore; Large, Dale; Little, Marilyn; McCann, Lamoine; Morris, Richard; O'Hara, Barbara; Parry, Stuart; Parkhurst, Ross; Pearce, Robert; Pringle, Richard; Quirt, Barry; Rice, Robert; Robinson, Dorian; Sager, Sheila; Sharpe, Dale; Smith, Elizabeth; Squire, Pat; Tracey, Betty; Tremaine, Gary; Thompson, Eric; Thompson, Hilda; Wager, Beryl; Wager, Maurice; Winstanley, Lynne.

E. S. FAIRMAN, Principal.

ST. MICHAEL'S ACADEMY

Promoted from Grade I-A to Grade II—Abrams, Edward; Amo, Michael; Armengaud, Michel; Ashman, Jackeline; Barbadora, Eugene; Belair, Gilaine; Bertram, James; Bonn, James; Bourgeau, Norma; Brunette, Jacqueline; Bruyea, Beverley; Carey, Genevieve; Carmichael, Larry; Carroll, Richard; Cain, Robert; Cleary, Michael; Collins, Ronald; Cooney, Cheryll; Cooney, Rose Marie; Courneya, Victoria; Cyr, Nancy; Defoe, Kenneth; Daley, Allan; Di Tomasso, Antoinetta; Doran, Jane; Dustin, Lynn; Ethier, Robert; Ethier, Ronald; Ethier, Steven; Fahey, Estelle; Goyer, Jeannette; Hanley, Mary; Hay, Linda; Healey, Gloria Ann; Henn, Judith; Howe, Patricia; Howe, Michael; High, Sandra; Janco, Bonnie Lee; Jarrell, Elizabeth; Keitch, Sandra; Spinelli, Faye.

Promoted from Grade I-B to Grade II—Barcier, Lionel; Jarrell, Michael; Lentini, Albert; Logue, John; Lynch, Katherine; Masterson, Mary Elaine; Maund, Katherine; McFee, Angus; McKenzie, Susan; Meagher, Barbara Joan; Meagher, Karen; Mercier, Denis; Meyers, Carol Ann; Morgan, James; Morris, Cheryl Anne; Muldoon, Gerald; Murphy, Ann Marie; Murrin, Malcolm; Nichols, Larry; Orr, James; Pershick, Marion; Power, Cheryl; Rashotte, Judith.. Rashotte, Anne; Raycroft, Lynn; Rivers, Elaine; Rochon, Ronald; Ross, Peter; Ryan, Dale; Scott, Larry; Seams, Christine Sevigny, Stanley; Smith, Peter; Smith, Raymond; Stewart, Ann; Strange, John; White, Michael; Williams, Margaret Rose; Woolford, David; Young, Blaine; Young, Edward.

Recommended—Glenn Purcell.

Children promoted from Grade II to Grade III — Bannon, Ruth; Bowers, Jo Ann; Branton, Wayne; Bruyea, Gregory; Cain, Larry; Callaghan, Carol; Culhane, Michael; Deryaw, Rosemary; Finkle, Alex; Finkle, Donald; Gardiner, Donald; Gist, Susan; Glancey, Patrick; Golka, Junior; Irvin, Margaret; Jury, Jackie; Labelle, Richard; Langabeer, Brian; Langton, Mary; Lee, Mary; McCallum, Dianne; McGuire, James; Moore, Robert; Mulcahy, Dennis; Ness, Mary; O'Sullivan, Anthony; Perreault, Suzanne; Pigden, Nancy; Quinn, Susan; Rashotte, Larry; Raycroft, James; Rivers, Harold; Robinson, Freddie; Rush, Marlene; Rushlow, Billy; Sager, Marilee; Scott, Cheryl; Scully, Lola; Shannon, Gail; Smith, Donald; Smith, Valerie; Tracey, Dennis; Wardhaugh, Gloria.

Recommended—St. Denis, Jerry.

Grade 3-B to Grade 4 — Buller, Guy; Clemens, Elizabeth; Couture, Mary; Doran, Donna; Daley, Gerald; Emerson, Peter; Finkle, Raymond; Fitzgibbon, Gary; Fitzpatrick, Lorne; Frechette, Scott; Fahey, Patricia; Golka, Sandra; Halloran, Joanne; Halloran, John; Harvey, Dianne; Howe, Dianne; Hogan, Richard; Irvin, Gary; Jarrell, Linda; Johnson, Mary; Elizabeth; Keegan, Jacqueline; Kennedy, Anthony; Kelly, Gail; LaPanne, Doreen; Labelle, Helen; Mamo, Henry; McNamee, James; Murphy, Gerald; Murphy, Michael; Meagher, Lynne; Pointer, Gail; Rashotte, Jeanne; Rivers, Lionel; Rochon, Dianne; Routhier, Robert; Ryan, William; Semark, Linda; Sharland, Jaclyn; Stevens, Joseph; Spinelle, Wayne; St. Louis, James; Wilcocks, Mary; Woods, Sharon.

Grade III-A to Grade IV—Adams, Patricia; Arnem, Patricia; Belnap, Nell; Bonn, George; Bruyea, Elizabeth; Bruyea, Mary; Buckley, Dennis; Buckley, Timothy; Burley, Elizabeth; Cleary, Peter; Collins, Robertson; Palubinskaite, Irene; Stone, Peter; Woodcock, John.

Grade IV-B to Grade V—Liberty, Carole; Mulley, Wayne; Murphy, James; Nolan, Barbara; O'Brien, James; Patterson, Jane; Pershick, David; Phillips, Linda; Pointer, Hubert; Poirier, Julia; Power, Fernley; Purcell, Sharon; Rashotte, James; Rawson, John; Rochon, Jean; Ross, Lynda; Routhier, Ann; Sager, Carol; Scott, Barbara; Sevigny, Anne; Sheridan, Marie; Smith, Clifford; Smith, Virginia; Soden, Kerry; Stevens, Richard; Wardhaugh, Edwin.

Promoted from Grade 4-A to Grade 5—Arnem, Robert; Armengaud, Yvette; Biron, Muriel; Bowers, Edward; Brookes, Dianne; Brunette, Helen; Brunette, Lise; Butler, Stephanie; Carr-Briant, Joyce; Carson, William; Casey, Carole; Casey, Sheila; Clapp, Earl; Clapp, Francis; Cooney, William; Diminee, Douglas; Duggan, Robert; Ervine, Clare; Ethier, Nancy; Gaffney, Raymond; Goddard, Richard; Golki, Robert; Haines, Joan; Healey, Marie; Henn, Shirley; Howe, Lou; Hughes, Richard; Johnston, Judith; Kalnay, Joseph; Kavanagh, Janet; Langton, James; Lapanne, Theresa; Lee, Betty; Logue, Mary; Lupinette, John; Lynch, Mary E.; Malloy, Stewart; Maund, James; McDonald, Ambrose; McGuire, Mary A.; Milne, Agnes.

Recommended to Grade 5—Donoven, Richard; Lapanne, Donna.

Grade 5B to Grade 6—

Bakyta, Nicholas; Belair, Suzanne; Bonn, John; Bourgeau, Janette; Brunnette, Roger; Burns, Doreen; Burley, Lou; Cartlidge, Nora; Clapp, Richard; Culhane, Ann; Cunningham, John; Cyr, Leo; Duclos, Monica; Fobert, Geraldine; Fobert, Joyce; Gajdicar, Thomas; Gardiner, Robert; Hawkins, Helen; Kennedy, Maureen; Langabeer, Janet; Langton, Francis; Laroque, Andree; Lee Jo Anne; LeClerc, Micheline; McGuire, William; Mercier, Robert; Nolan, Kenneth; St. Louis, Leo; St. Louis, Lois; Stone, Ann; White, Kathleen.

Recommended—

Christopherson, Patricia; Doyle, Gerald; Hogan, Denis; MacDonald, Barbara; Poole, Billy; Smith, Florence; Scullion, John.

Promoted to Grade Six from Grade VA—Adams, Joanne; Brennan, Beverley; Dainard, Glen; Dennis, Elizabeth; Ethier, Gerald.

Promoted to Grade Seven from Grade 6B—Keegan, Charmaine; Kennedy, Frank; Langabeer, Robert; LeClerc, Claude; Lee, Donna; MacDonald, Gary; MacLaren, Margaret, Mary; Malloy, Edwin; Masterson, Ronald; McFee, Robert; Meagher, Kerrie Lee; Moreau, Douglas; Morgan, John; Morrell, Lenore; Mulcahy, Michael; Narozeircius, Maria; O'Sullivan, Maureen; Patterson, Gail; Payette, Carolyn; Pointer, Ronald; Quinn, John; Rashotte, Paul; Rawson, Dianne; Rawson, Joanne; Raycroft, Donald; Robitaille, Michael; Ross, Joseph; Sager, Allan; Seames, Patricia; Sevigny, Patrick; Soden, Kenneth; Tatham, Michael; Trudeau, Jamie; Wilcock, Dale; Young, Nadine (Rec).

From Grade 6-A to 7— Anton, Elaine; Belair, Jeanne; Black, Michael; Brennan, John; Browning, Barry; Buller, David; Bunton, Joanne; Cooney, Faye; Cowan, Catherine; Cyr, Jeanne; Daley, Robert; Donovan, Michael; Ervine, Margaret; Finkle, William; Foley, Elaine; Golka, Carol; Goyer, Garry; Haley, Lorne; Haley, George; Hawkins, Teresa; Henn, Patricia; Keegan, Phyllis; Kelly, Terrence.

—Mary T. Kearns.

From Grade 7-C to Grade 8—Belanger, Terrence; Mamo, Martha; Nicholson, Joseph; Phillips, Larry; Poirier, David; Rathwell, John; Raycroft, Barbara; Rochon, Shirley; Sager, John; Shannon, Linda; Uens, Mary Jane; Wardaugh, Lorraine; Westfall, Sandra; White, Beverley.

Recommended — Ryan, Douglas.

— M. T. Kearns.

Promoted to Grade VIII from VII-B—Belisle, Peter; Ethier, Barbara; Fox, Carolyn; Garvin, Gerald; Gauthier, Marion; Harrop, Rose Marie; Jarvah, Bruce; Jury, Edward; Kelleher, William; Lee, Joseph; Lew, Thomas; Lynch, Lawrence; MacDonald, Lawrence; Masterson, Phyllis; McQuaide, Theresa; Meagher, Dennis; Milne, Joseph; Moreau, Patricia; Morrison, Elizabeth; Morrison, William; Mullin, Gerald; Mullin, Monica; Murray, Edna; Nash, Sheila; Nolan, Robert; O'Brien, Margaret; O'Carroll, Bernice; O'Neill, Mary; Patterson, Catherine; Philbin, Donald; Poole, Annabelle; Power, Delva; Rashotte, Clara; Ray, Karla; Vinkle, Jo Ann.

Recommended to Grade VIII — Finnegan, Edward; Gallagher, Gerald; Haley, James; High, Ronald; Longhurst, Patrick.

Grade 7-A to Grade 8— Pass—Bawden, Esther; Branton, Beverley; Buller, Allen; Burke, Jacqueline; Christopherson, Marilyn; Collins, Carol; Cowan, Mary Jane; Duggan, Gary; Tatham, Jacqueline.

Recommended — Callaghan, Donald; Donovan, William.

Grade 8 to Grade 9 — Pass — Anton, Theresa; Armstrong, Georgina; Baker, Lawrence; Black, John; Berrigan, Maureen; Bruyea, David; Burley, Dale; Cook, Timothy; Cowan, Michael; Cunningham, Donald; Dall, Gerold; Foley, Jean; Holland, Patrick; Jones, Olwen; Loveless, Shirley; Parkhurst, Lawrence; Patterson, Nelson; Rochon, Yvonne; Ross, Margaret; Shannon, Marie; Thompson, Everett.

Recommended — Hughes, Robert; Kennedy, Jack; Murray, Carol; Shanque, Leonard.

Promoted from Grade VIII to IX—Bennett, Glen; Bourgeau, Elaine; Clapp, Barbara; Clemens, Joyce; Cruji, Robert; Daley, Mary; Donoghue, Mary Agnes; Donovan, Mary Lou; Enright, Lionel; Eves, Sharon; Foley, Terence; Fox, Bruce; Gajdicar, Rudy; Hay, Donald; Kennedy, James; Kvarda, Ivo; Langman, Dawn; McCormick, Margaret; Mullin, Joseph; O'Neill, Marlene; Parker, Donald; Pigden, Patricia; Reilly, Gary; Ryan, Michael; Ryan, Ronald; Shannon, Charlene; Soden, Lawrence; St. Denis, Shirley; Tisdale, Elizabeth; Trudeau, Mary; Young, Peter.

Recommended — Jury, Robert; O'Brien, Michael; Peoples, Daniel; Robitaille, John; Rochon, Robert.

Grade IXB to Grade X—

Aquino, Gary; Durkin, Nellie; Harvey, Greta; Hawkins, Rose Marie; Kennedy, Paul; Lally, Mary Elizabeth; MacDonnell, Lawrence; Matthews, Rose Marie; McFee, John; McGrath, Elizabeth; Pointer, Barbara; Rashotte, Michael; Schrieder, Robert.

Recommended—

Harvey, Clare; Matthews, Joan; McQuaid Eunice; Meagher, James; Penazka, Edward; Picknell, Carroll; Poirier, Margo; Root, Gerald.

Grade IXA to Grade X—

Belanger, Donna; Burd, Helen; Donovan, John; Duggan, Joan; Gauthier, Phyllis; Halloran, Martin; Horn, Marguerite; Sury, Thomas.

Recommended—

Amodeo, Frances; Berrigan, John; Day, Carole; Deryaw, Barbara.

Grade XB to Grade XI

Beston, Shirley; Black, Marney; Gallagher, Colleen; Hawkins, Francis; Lally Pauline; Langton, Sheila; Lew, Ann; Lloyd, Joan; Mulvihill, Marilyn; Quinn, Sally; St. Denis, Leo.

Recommended—

Black, Larry; Garvin, Joan; MacDonnell, Edward; Matthews, Donna.

Promoted from Grade X-A to Grade XI — Brown, Richard; Cannon, Mary Jo; Farrell, Leo; Greenfield, Doris; Hanley, Basil; Johnston, Wayne; Laporte, Pauline; Lew, Alfreda; MacDonald, Elizabeth; Miley, Mary Jane; Milne, Ursula; Murphy, Jacqueline; O'Sullivan, Kathleen; Philbin, Maureen; Pitt, Theresa; Ray, Loretta; Ross, Robert; Royall, Margaret; Smith, Audrey; St. Denis, June; Walsh, Richard.

Recommended — Crea, Mary; Doyle, Margaret; Masterson, Earle; Mullin, Alice; Ryan, Joseph; Tatham, Sandra.

Promotion Results In County Schools

SECTION NO. 2 SIDNEY

AVONDALE SCHOOL

To Grade II

Chalmers, Carol (R); Dafoe, Douglas; Denike, Douglas (H); Davies, Richard (H); Holcroft, Grace; Knight, Edna (H); Morrison, Nancy; Morrison, Norman (H); Nicholls, Wayne (H); Nobes, Marilyn; Parsons, Ernie (H); Reid, Colleen; Reed, Marilyn; Roe, Bobby; Tweedy, Marilyn; Wettlaufer, Billy (H); Wilson, Jimmy; Windover, Joanne (H).

To Grade III

Baker, Gloria; Denyes, Mary Lou; Hall, Linda; Harder, Roger (H); Lloyd, Ronald; McLaughlin, Jean (R); Morrison, Larry (H); Philips, Shirley; Reed, George (R); Richardson Patsy; Sato, Esther, (H); Seger, Doreen.

Teacher—Lola Gorrill.

To Grade IV

Cameron, Morley; Chalmers, David; Denike, Eudora, (H); Fellows, Bobby; Knowlton, Nancy (H); Musgrove, Mary (H); Phillips, Beverly (R); Reid, Sharon (H); Robson, Donnie (H).

To Grade V

Anger Bonnie; Baker Marjorie (H); Baker, Gary (R); Clare, Linda; Cooney, Tommy; Davies, Margaret (H); Fellows, Brian; Hagerman, Lorna; Ling, Roger (H); Lloyd, Robert (H); MacDonald, Joan (H); Nicholls, Betty; Nicholls, Roy; Ricketts, Linda; Williams, Richards (H).

To Grade VI

Ackerman, Carol; Baker, Patricia (H); Baker, Albert; Cameron, Bunty; Chalmers, Ross; Corradi, Jimmy (H); Daniels, Brent; Livesey, Carol; Musgrove, Elizabeth (H); Sweet, Judy (R); Yorke, Elaine (H).

Teacher—Gladys Carswell.

To Grade VII

Bunnett, Harold; Champaign, Ralph; Cooney, Mabel; Crookes, Margaret; Davies, Winton; Day, Ronald; Knowlton, Marie; Reid, Bruce; Robson, Judy; Woodcox, Aria; Yorke, Donna.

To Grade VIII

Cameron, Gordon; Carter, John; Daniels, Barry; Denyes, Dale; Hardwick, William; Macdonald, Cathy; McGowar, Kay; Pigeon, Colleen; Richardson, George; Thornton, Fred; Weese, Ronald.

To Grade IX

Champaign, Donna; Denyes, Janice; Musgrove, William; Ritchie, William; Roe, Kenneth; Sato, Mary; Slack, Rosemary; Woodcox, Joyce; Yorke, Lowell.

Principal—K. M. Bird.

QUINTE VIEW SCHOOL

To Grade II

Arthur, Billy; Caves, Sheila; Goldie, Duncan; Henry, Paul; Kleinsteuber, Shirley.

To Grade III

Drouillard, Iva; Goldie, Gail (R); Mackenzie, Richard; Reid, Dennis (R).

To Grade IV

Ferguson, Ronald; Hockaday, Nancy (H); Mackenzie, Heather, (H); Tilson, Brent.

To Grade V

Arthur, Karl; Bilham, Sylvia; Bowers, Audrey; Copeland, Wayne; Kleinsteuber, Kenneth; Neal, Daniel.

To Grade VI

Dale, Dianne; Farr, Sandra; Gingras, Gail; Gingras, Gary (R); Goldie, Barbara.

To Grade VII

Blong, Anne (H); Bowers, Marilyn; Copeland, Alma; Drouillard, Monty; Goldie, Grace (R).

To Grade VIII

Drouillard, Clayton (H); Goobie, Robert; Reid, Gary; Williams, Lester.

To Grade IX

Bowers, Donald; Kleinsteuber, Floyd; Shoemaker, Barbara.

Teacher—Mary Campbell.

BAYSIDE SCHOOL

To Grade II

Fleming, George (R); Genereaux, Patsy (H); Johnson, Gail (H); Saunders, June, Weese, Charles (R).

To Grade III

Bowler, Rickey; Manastyr, Douglas; Manastyr, Jack; Scholtz, Jimmy (R).

To Grade IV

Bowler, Carolin; Fleming, Kathleen; Johnson, Dianne; Wallis, Bill.

To Grade V

Badour, David; Genereaux, Garry; Hunt, John; Johnson, Brian; Johnson, Wayne (H).

To Grade VI

Bassett, Gary; Genereaux, Billie (R); Rush Doreen (R).

To Grade VII

Generaux, Douglas (H); Johnson, Gloria (H); Scholtz, Carolyn (H); Wallis, Donald (H).

To Grade VIII

Badour, Russell, Fairbrother, Marilyn (R); Genereaux, Gerrard; Rush, Jean (R).

To Grade IX

Badour, Mervin; Laney, Jacqueline (H); Locke, Joe (H); Masse, Paul (H); Rush, Johnny (R); Weese, Shirley (R).

Teacher—Pauline Veitch.

BELCREST SCHOOL

To Grade II

Bovay, Eddie; Cassibo, Eugene; Cassibo, Jimmy (H); Daugharty, David (H); Gryce, Ronnie; Hancock, Grant (H); Hardwick, Jimmy Hurst, Joey; Langstaffe, Everett; Livesey, Wendy (H); Rorabeck, David; Van Allen, Billy.

To Grade III

Bryden, Mary Anne; Mowers, Dale (R); Rorabeck, Linda (H).

To Grade IV

Elliott, Harold; Languille, Hugh (R); Langstaffe, Georgina; Long, Gail; Valcamp, Kenneth (H) Waters, Joan (H); Wilson, Claire (H).

To Grade V

Elliott, Ronnie; Languille, Shirley; Langstaffe, Clayton; Mowers, Annie (H).

To Grade VI

Long, Bobby (H); Van Allen, Margaret (R).

To Grade VII

Daugharty, Caroline (H); Hancock, Eileen (H); Hardwick, Beverley; Mowers, Lyle; Rorabeck, Lorna; Wellman, Sheila; Van Allen, Patsy.

Teacher—Joyce Ormsby.

PRINCE OF WALES SCHOOL

To Grade 2 — Begbie, Mary; Brown, Pamela; Burch, Dale; Burns, Frank; Burns, Patrica; Carmichael, Marlene; Carter, Heather; Casselman, Robert; Clapp, Donna; Christopher, Bruce; Cowles, Evelyn; Cretney, Christine; Dickens, Linda; Easton, George; Flunder, Doreen; Fudge, Gordon; Guest, Linda; Hall, Sharon; Hawley, Heather; Jones, Freddie; Keene, Beth; King, Leonard; Kirkham, Joan; Leslie, Billie; Lewis, Lloyd; Locke, Tommy; Mossman, Kathy; Moore, Nancy; Rendell, Beth; Riddell, Carol; Revoy, Garry; Royle, Lorraine; Salter, Rodney; Spencer, Dennis; Sproule, Billie; Swoffer, Sandra; Stratton, Sandra; Tanner, George; VanAllen, Clyde; White, Allan; Wilson, Marilyn; Wilson, Susan; Yearwood, Rebecca.

To Grade 3—Brenton, Billy; Calles, Darryl; Crawford, Marlene; Demorest, Charmaine; Dodd, Gilbert; Drake, Olla; Hagerman, Bonnie Lee; Harrison, Dianne; Hedger, Donald; Hunter, Wendy; Ingram, George; Keene, Danny; Kiser, Jay; Marvin, John; McConnell, Marilyn; McMullin, Joan; Moore, Judy; Mundrey, Sharon; Murray, Margaret; Pearson, Billy; Pedder, Ian; Price, Sandra; Ross, Catherine, Seeley, Velma; Solottolo, Joseph; Solottolo, Antonia; Thomson, Jack; Walker, Judy; Weagant, Joan; West, Glen; Wickens, Dawynne; Wilson, Garry; Worsley, Brian; Yorke, Jean.

To Grade 4—Begbie, Rodney; Christopher, Wayne; De Paul, Joan; Dodd, Leona; Durrant, Claudia; Frazer, Gerald; Jones, Barbara; Kirkham, Linda; McBride, Brian; McIlquham, Billy; Nolan, Sandra; Oliver, Judy; Overy, Lynda; Pearson, Sylvia; Phillips, George; Rose, David; Sabourin, Rosemary; Solottolo, Vincent; Stratton, Ronald; Tanner, Joan; Vandervoort, Jocelyn; Wyllie, Sandra.

To Grade 5—Bailey, Lois; Bongard, Marina; Brown, Lynne; Burley, Sharon; Clapp, Marlene; Davis, Gary; Dickens, Sharon; Drake, Patsy; Durrant, Barton; Embury, Leona; Flunder, Eugene; Gunsolus, John; Jones, Gerald; Ketcheson, Joyce; Luttrell, Carl; Martin, Alan; McConnell, Billy; McKinnon, Garry; Miller, Michelle; Mossman, Robert; Murray, Sharon; Rikley, Edith; Rivest, John; Rose, Douglas; Royle, Gloria; Royle, Judy; Simpson, Lauralee; Smith, Robert; Solmes, Naomi; Sproule, Lynda; Thomson, Gary; Townsend, Robert; Vandervoort, Marilyn; Watson, Judith; Wilson, Richard; Weagant, Betty Ann; Weeks, Elizabeth; Yorke, Judith.

To Grade 6—Bedford, Richard; Brooks, Walter; Bull, Jacqueline; Burch, Beverley; Conley, Lois; Elvins, Robert; Elvins, Mary Jean; Foster, Olav; Gilham, Kenneth; Gray, Jane; Keene, Nancy; McLaughlin, Joyce; McMullin, Stanley; Miller, Betty; Mossman, Clara; Mundrey, Judith; Nolan, Barbara; Oliver, John; Simpson, Barry; Thompson, Terry; Thompson, Stephen; Townsend, John; Waite, Wayne; West, Charlene; Wickens, Margaret.

To Grade 7 — Bull, James; Burch, Wendy; Cowles, Randall; Daley, Joan; Dickens, Sandra; Flunder, Nadine; Gunsolus, Wayne; Haggerty, Beatrice; Hedger, Sheila; Ketcheson, Ray; Kiser, Janice; Locke, Rickey; Mossman, Billy; Mossman, Johnny; Pearson, Barbara; Price, Wayne; Reddick, Catherine; Rikley, Angus; Royle, Sandra; Twining, Joanne; Watson, Marilyn; Young, Joan; Young, John.

To Grade 8 — Bedal, Lois; Brooks, Kenneth; Brown, Robert; Clapp, Beverley; Clarke, Dennis; Drake, Sheila; Embury, Paul; Gallagher, Sandra; Hunt, Peter; Miller, Wayne; Reddick, Jean.

Orma Slack, Principal.

FOXBORO SCHOOL REPORT

S. S. 12 and 14 Thurlow

Names appear alphabetically in the grades in which they will be enrolled in September.

Grade One—Higgins, Raymond; Sullivan, Carol.

Grade Two—Arthurs, Edward; Derry, Brian; Gagne, Roger; Gough, Jean; Harry, David; Higgins, John; Hubble, Cathy; Johnston, Lloyd; MacPhee, Helene; Purves, Ronald; Scott, Larry; Shorey, William; Stephens, Phillip.

Grade Three — Bamber, Keith; Bamber, Sharon; Cawker, Stephen; Chappelle, Sharon; Gagne, Rose; Hubble, Edna; Laing, Beverley; McDonnell, Bernadette; McKeown, Carol; Moorcroft, Donna; Moorcroft, Rodney; Ray, Dennis; Sharpe, Paul; Shorey, Carla Jean; Skinner, Robert; Tupper, Helen; Waller, Margaret.

Teacher (Miss) Maxine Langman.

Grade Four—Dafoe, Barry; Gagne, Alice; Hendrick, Donald; Hollinger, Joyce; Johnston, James; Laing, Betty; LaRue, Rose Ann; Lewis, Sharon; Purves, James; Reynolds, Nancy; Skinner, Brian; Wall, Toni; Waller, Edward; Watson, Gary.

Grade Five—Edwards, Maxine; Gough, Alan; Harvey, Richard; Higgins, Jean; Higgins, Shirley; Jamieson, Wilmet; Moorcroft, Linda; Stephens, Raymond; Stephens, Shirley; Wilson, Gwendolyn.

Grade Six—Harry, Joyce; Hendrick, Helen; Higgins, Joseph; McDonnell, Bernard; McDonnell, Eugene; McKeown, Gerald; Purves, James; Rombough, Lois; Seymour, William; Skinner, David.

Teacher (Miss) Marilyn Parks.

Grade 7—Cooper, Donna; Gagne, Cecile; Harry, Joan; Hollinger, Marie; Laing, Ray; McGhee, Billie; Priest, Donald; Purves, Laura; Skinner, John.

Grade 8 — Bamber, Ronald; Churchill, James; Gagne, Marcel; Gough, Doris; Harry, Alex; Hollinger, Marilyn; Jamieson, Carol; Laing, Donald; LaRue, Lenore; Wickett, Wayne.

Grade 9—Bouder, Loella; Cooper, Ian; Derry, Marlene; Harry, Raymond; Kelly, Helen; Kelly; Marion; Laing, Robert; Miller, Ronald; Watson, Shirley; Wilson, Donald.

Teacher (Mrs.) Mabel Hayton.

CENTENARY—S.S. 7, SIDNEY

The pupils, listed below in alphabetical order, will be in the following grades in September:

Grade 1

Lance Christie.

Grade 2

Carol Arnott, Brenda Coles, Dural Lewington.

Grade 3

Gloria Donnelly, Marlene King, Patsy Sargent, Tom Sargent, Ingolf Vogeler.

Grade 4

Harry Carter, Margaret Caul, Marlene Douglas, Marlene Garrison, Alan Hitchon, David Shortt, Alan Slavin.

Grade 5

Glenda Bain, Garnet Blakely, Burton Bushill, Kathleen Free, Bobby Gray, Lloyd King, Pauline King, Betty Murray, John Skinkle, Gerald Vader.

Grade 6

Gordon Donnelly, Barbara Vader.

Grade 7

Bill Carter, Morris Douglas, Helen Hart, Ronnie Hart, Donna May, Gerald Murray, Ruth Slavin, Dawn Woods.

Grade 8

Marilyn Christopher, Judy Sargent.

Grade 9

Carol Carter, Bob Hart, Larry May, Bill Sargent, Marion Vader.

Teacher—Thelia Spafford.

S.S. NO. 6, AMELIASBURG

Names appear in alphabetical order, in the grade, in which the pupils will be enrolled in September, 1953:

Grade II

Donald Adams (H); Rene Brownlee, Margaret Daniels, Judith Davidson, Roger Flower, Barry Knowlton, Diane Lintott (H); Anthony Meddings, Terry McRobert, Vicki Mitchell, Sandra Morris, Gordon Radway, Barbara Revill (H); Dennis Wannamaker.

Grade III

Terry Casselman, Brenda Chatterson, Patsy Clapp (H); David Davidson, Sheila Fraser, Carol Lintott (H); Belle LaRocque (H); Linda May, Robert Reddick, Billy Scott, Jimmie Salisbury (H); Mary Walker (H); Stanley Wannamaker, Annette Weagant, Kathy Wycott (H).

Grade IV

Lyle Adams, (H); Cyril Coghlan, Ronald Daniels, Dennis Day, (H); Eddie Fleet, Jack Hannah; June Herrington, Wesley May, Hugh McRobert (Cond.); Mary Minaker (H); Carolyn Potter, Paul Rigby (H); Patsy Rupert, George Thompson; Glenda Thompson (H); Joanne Thompson, Marion Weese (H).

Grade V

Monty Alyea, Sandra Alyea, Norman Boulter (H); Jean Brummel (H); Terry Graham, Beverley Lucas, Sharon May, Howard Radway, Nancy Salisbury (H); Carl Thompson, June Thompson, Carl Wycott.

Grade VI

Bernard Boulter (Cond.); Jack Boulter, Sharon Clark (H); Bernadette Coghlan (H); Reta Herrington, Marilyn May, Allene Minaker (H); Larry Potter, Roger Salisbury, Gail Thompson, Billy Way, Harold Weese (Cond.).

Grade VII

Rosemary Barriage (H); Rosemary Bisdee, Mary Daniels, Bobby Fleet (H); Keith Osterhout, Bill Radway (Cond.); Lewis Roseberry, Myra Roseberry (H); Brenda Shurtleff (H); John Thompson, Carole Wallbridge (H); Bobby Way.

Grade VIII

Baden Adams, (H); Wayne Alyea, Bobby Garbutt, Gerald Huffman (H); Clara McFarland, Gordon Osterhout, Bobby Ritchie, Bobby Thompson, Dennis Thompson (H); Donna Thompson (H).

Grade IX

George Daniels (H); Beverley Flower (H); June McFarland, James McRobert, Beverley Rigby (H); Peggy Roseberry (H); Gerald Wallbridge (H); Raymond Wallbridge, Leslie Weagant.

Teachers—Blanche Philp
Irene Phillips
Martha Bates.

S.S. 1, THURLOW

The names are in alphabetical order:

Grade IX

Paul O'Neill (H); June Reid (H); Billy Wright.

Grade VII

Joan Clazie, Carol Miley (H); Wallace Miley (H); Bobby Reid.

Grade VI

Douglas Bradshaw, Gary Jones.

Grade V

Bobby Blake, Diane Bradshaw, (H); David Summers (H); Jimmy Summers, Darlene Williams (H).

Grade IV

Robert Bradshaw, Carl Jones.

Grade III

Dale Reid (H); Mary Whittle, Gary Williams (H).

Grade II

Donna Barnhart, Terry Greatrix (H); Joan Lough (H).

Grade I

George Bradshaw, Paul Summers.

Teacher—Emily Burtt.

S. S. 4 TYENDINAGA

Grade 8 to Grade 9—Roger Steacy (Hon.), Eugene Craig.

Grade 7 to Grade 8—Mabel Craig (Hon.), Elizabeth Craig (Hon).

Grade 5 to Grade 6—Earl Akey (Hon.), Donald Robertson.

Grade 4 to Grade 5—Robert Ellis (Hon), Lyle Clarke (Hon.), Ronald Akey, Beverly Sleeper.

Grade 3 to Grade 4—Betty Ann Portt (Hon), Danny Bradley.

Grade 2 to Grade 3 — Gary Steacy.

Perfect Attendance—Earl Akey, Ronald Akey, Danny Bradley, Lyle Clarke, Robert Ellis, Donald Robertson.

Helen T. Shetler, Teacher.

NORTH HASTINGS

Grade IX. Promotions — Patsy Andrews, Myrtle Bamford, Joy Barker, Shirley Battelle, Ada Baumhour, Bobbie Blatherwick, Doreen Brethour, Robert Bruce, Helen Budarick, Orville Burlanyette, Helen Camon, Lorraine Coghlan, Sheila Colbourne, Mona Dafoe, Mack Dillon, Larry Donaldson, Clarke Douglas, Marguerite Fleguel, Joe Fortin, Donna Foster, Lorraine Fransky, William Gordon, Lionel Gunther, Don Hennessey, Edmund Hickey, Violet Hinze, Luella Holland, Alberta Hunter, Leonard McCormack, Jean McMurray, Doug. Martin, Garry Martin, Noel Martin, Jim Mumford, Barry Munro, Eugene Murphy, Iris Ogilvie, Irene Palmate, Jim Peaver, Dorothy Pickering, James Polmateer, Conrad Rupnow, Joan Sargent, Betty Schutt, Norma Steel, Don Thompson, Patsy Thompson, Ken Tryon, Glen Vardy, Helen White.

Passed with conditions in the subjects indicated—Carl Anderson, mathematics, Rose Barker, history, French, Beth Burgess, mathematics, Grenville Crosby, mathematics, Grover Crosby, geography, history, Betty Lou Ellerbeck, geography, mathematics, Rosaline Gerow, English, mathematics, Helen Gunter, English, history; Betty Johnson, geography, Margaret King, English, Marlene LaBarge, mathematics, Bob Leedy, English, geography, French, Rosemary Merritt, mathematics, French, Gerald Parks, geography, mathematics, Kenneth Pringle, geography, history, Weldon Rutledge, French, Wayne Schweig, English, French, Donna Sexsmith, mathematics, Doreen Storey, English, geography, history, June Sutherland, French, Rowena Thompson, history, Edna Vardy, mathematics.

Grade X Promotions — Betty Armstrong, Bette Beaudrie, Betty Belleisle, Phyllis Budarick, Max Burgess, Ralph Burke, Jack Cassidy, Noma Fitzgibbon, Joyce Glenn, Norman Graham, Gail Inwood, Tommy Jenkins, Dean Laundry, Patricia Leveque, Lorraine Loney, Dorothy McFarlane, Murray McMillan, Ian McColl, Muriel McKenzie, Faye Marshall, Myrna Mather, Viney Ogilvie, Shirley Robinson, Cyril Sharp, Marjorie Tivy, Bert Wasmund, Betty Wilson, Kenneth Wilson, Ruby Wright.

Passed with conditions in the subjects indicated — Norman Coghlan, commercial, shop, Robert Fitzgibbon, commercial, Marilyn Glenn, history, Heather Graham, French, Amos McMurray, shop, health and P.T., Donna Moore, history, Garfield Moxam, English, history, Robert Sudbury, history, Helen Thompson, commercial, Lionel Towle, commercial, Marlene Vardy, Ag. science, Barry Wiggins, English, commercial, George Wight, English, history.

Grade XI. Promotions. Dorothy Bierworth, Don Dillabough, Pauline Dillabough, Don Fentie, Sue Gordon, Joan Gutz, Marjorie Hannah, Frank Hibbard, Glen Keller, Maurice Lewis, Eileen Liedtke, Rilla McCormack, Betty McKenzie, Mary Peacock, Phyllis Pesheau, Jacquie Phillips, Joyce Richter, Elaine Smith, June Stewart, Jack Vance, Joe Walker, Haroldeen Watson, Irene Wright.

Passed with conditions in the subjects indicated: Kenneth Card, Latin, Charles Foster, Algebra, Gwen Hartwick, Algebra, Latin, Eleanor Kuno, Latin, Marlene Mullett, Ag. Science, Dorothy Tinney, Ag. Science.

Grade XII Promotions — Joan Anderson, Fred Ayres, Jessie Beecham, Joyce Burke, Roger Cole, Tom Flynn, Stan Gaebel, Myrtle Gunther, Claude Hennessy, Ambrose Hickey, Jo-Anne Jenkins, John Jenkins, June Keller, Joyce Looney, Joan McGhee, Shirley Merritt, Karl O'Brien, Vera Ogilvie, Jeanne Petters, Wilbert Schweig, Joan Seaborn, Leonard Smith, Keith Sprackett, Don Steele, Mattie Vader.

Gordon Laundry—Credit in English and Modern History.

Barbara McMurray — Credit in English.

Special Commercial. Promotions —Virginia Bamford, Aileen Coe, Madeline Cunningham, Faye Godfrey, Joan Krier, Donna Petch, Shirley Phillips, Arnold Post, Fern Seaborn.

Past with conditions in subjects indicated—Phyllis Black, bookkeeping, Jean Creighton, bookkeeping, office practice.

S.S. No. 13 SIDNEY

Names in order of merit:

Grade 9

Norma Fair (H); Carol Reid (H); Betty Nichols (H); Joan Stinson; Charles Wright, Shirley Fisher, Bob Donaldson.

Grade 8

Diane Rikley (H), Margaret Sine, Paul Marling.

Grade 7

Laura Anne Woods (H), Shirley Livingstone (H), Roy Sine, Alec McNaught, Beverley Lough, Garnet Juby.

Grade 6

Marian Woods, Clare Lough.

Grade 5

Carol Spencer, Sharon Donaldson, Alan McNaught, James Sine, Gary Sine.

Grade 4

Carolyn Shorey (H), James Fair (H), Louise Woods (H), Jean Woods (H), Lois Wright (H), Annabel McNaught, Mary Reid, Harry Juby, Marjorie Wannamaker.

Grade 3

Patsy Shorey, Sandra Fisher, Glen Spencer, Nancy Phillips, Donald Juby, Marie Chisholm, Shirley Wannamaker, John Stinson, Peter Evans, Joyce Woods (on trial).

Grade 2

Rose Anne Clare (H), Valerie Chisholm (H), Billy Donaldson (H), Peter McNaught, Mary Juby.

Iva M. Rikley, Teacher.

GILEAD SCHOOL—CORBYVILLE

To Grade III

Fred Smith.

To Grade V

Clare Treverton, Blanche Swan (H); Jimmy Leavens.

To Grade VI

Betty Badgley.

To Grade VII

Elizabeth Peters (H); Audrey Swan (H).

To Grade VIII

Eugene Badgley (Cond.); Glen Rollins.

To Grade IX

Douglas Rollins.

Teacher—M. L. Holgate.

Indians Beat Yankees, Champs' Losing Streak Getting Serious

CHIPS OFF THE SPORTS BLOCK

By GEO. H. CARTER, *Sports Editor*

WHAT DO YOU THINK?

Two or three weeks ago a bunch of the boys were indulging in a sports "bull session" and the talk veered around to wrestling and boxing. And when two subjects like these merge the inevitable question is bound to arise, "which would have the better chance in a mixed bout—a wrestler or a boxer?"

By a more or less strange coincidence we had popped that question to Ed. "Strangler" Lewis while he was here looking after the managerial interests of one Lou Thesz, the world's wrestling champion, or at least recognized as such in the better circles of pachyderm.

Ed, who was world's champion in the grand and gory days of Joe Stecher, the near-invincible Ebyakoz and others of that ilk, conversed like one who knew whereof he spoke, although no one would expect him to give a somewhat biased answer.

"The only way a boxer can beat a wrestler is to carry a blackjack with him," was big Ed's terse opinion. Then he added, "Look at what Ray Steele did to Klondike Lewis—only a number of years ago. Beat him in less than a minute."

The worst punk of a "pachyderm", although Ed. did not exactly put it that way, can beat the best fighter in the world, he said, and he quoted Isadonis to prove the statement.

It is quite simple, if you can believe what the Strangler said. "All the wrestler has to do is go in fast first, knock the boxer flat and then pin him. If a wrestler stood up and tried to shot it with a fighter he wouldn't have a chance, but no wrestler is that foolish. Besides the wrestler has a much better sense of balance and is much stronger than the average boxer."

God, men, we've seen wrestlers that had as much sense of balance after being clipped by a jude chop, or a Canadian commando, as a teetotaller after the fifth slug of the fermented grape.

"Jack Dempsey and I decided to put the thing to the test once," recalled Big Ed. "I was the world's wrestling champion at the time and Jack was the king of the heavyweights."

But the match never came off. The Ole Manassa Mauler decided to try a pre-bout experiment with third-rate wrestler named Johnny Meyers in a secret bout one day and Meyers phoned him to find, Dempsey thought there had been a reversal of the Tilden-Johnston affair.

Lewis, who wrestled all over the world, is said to be an authority on all kinds of the mat game. He made an extensive study of ju-jitsu while touring in Japan. He pointed out that every Jap soldier and sailor is taught ju-jitsu before anything else while in training.

He explained that little item with the statement that the Japs are naturally an under-sized race, and know that in hand-to-hand combat in trenches and elsewhere they would be no match for the average soldier or marine of the western countries.

"So," said Ed, "they learn the art of ju-jitsu which is nothing more than a knowledge of nerve centres. They learn to jab with their thumbs and where they hit the spot they can break any hold in the world and make an adversary drop a knife or gun or whatever weapon he happens to have."

He said the Japs are taught to perfect the use of the thumb as a weapon until it is at a strong as a spike.

"Watch any Japanese youngster coming down the street and you will see him constantly jabbing his thumb against the palm of his hand. He does this to strengthen it for ju-jitsu."

Lewis figures the western governments should teach their soldiers and sailors the art of wrestling instead of boxing. He claims wrestling holds are many times more valuable in close-man-to-man combat than a boxing punch.

"We speak of boxing as the art of self defence," concluded the Strangler. "That's wrong. The object of boxing is to hurt your man. That of wrestling is to keep him from hurting you until you can get him where you want him."

* * *

SHY GUY!

Manager Marty Marion, of the St. Louis Browns, announces a list of one-dollar fines for failure of the Browns to do certain things on the field. And a waggish sports writer suggests that Bill Veeck apparently just hates to come right out and borrow a buck off the boys.

* * *

SOFTBALL, ETC.

The CNR Diesels, smarting under the unexpected 4-3 defeat at the hands of the Frankford crew the other night, trek down to Point Anne tonight with vengeance in their eyes. The Cyc Peloians, on the other hand, are out to grab the league lead and should be mighty tough to beat in the home corral. All of which should make for a neat softball tidbit. Here, at home, the Belcoids entertain the Glen Bay juniors, who were set back on their haunches the first time this week by the deeply Cy Peloton. This game is scheduled for Ashley's double field starting at six-thirty.

Weather permitting, that's a stock expression now on Fridays, Dick Burrows' stock jocks will leap the barrier tonight at the Shannonville Speedway. It is expected those motorcycle demons will be on hand, if only to show their independence and disdain of the bloke who orders rain every weekend.

TRIBE WORLD RECORD

ALGIERS, North Africa (Reuters)—French Swimmer Gilbert Bonnard two-tenths of a second off the world record for the 200-metre backstroke when he clocked 2 minutes 18.3 seconds in a meet here Friday night. The previous record of 2.18.5 was set by Allan Cack of New Haven, Conn., on May 4, 1949.

MEDAL PLAY TOURNAMENT

SUDBURY (CP)—Open to amateurs, the 18th annual Seagram golf tournament will be held at the Idylwyde Club here July 23-25. The 54-hole medal-play competition will open with an 18-hole qualifying round. Defending Champion Gerry Kotchkof of Kitchener, last year's Ontario junior champion, is expected back.

Four Gift Runs in First, 2 Doby Homers, Twin Trick; Dodgers and Cards Both Win

By KEN PELDGAE
Associated Press Sports Writer

When even Cleveland Indians can beat the Yankees maybe it's time to take this-five-game New York losing streak seriously.

Every other American League club had defeated the Yankees this season. But in seven games the mere sight of a New York uniform caused the second-place Indians to roll over and play dead. So what happened Friday night?

The Yankees threw the ball around in the first inning like fugitives from chain gangs and sentenced Cleveland with four gift runs.

Such generosity couldn't be overlooked, even by the Indians, and Early Wynn, the right-hander Mr. Lemon made sure it didn't go to waste.

Doby Hits Two Homers

Doby parked a pair high up into the seats in the third and fifth innings and Wynn, a sixth-inning two-out homer by pinch-hitter John Mize saved the Yanks from their third shutout of the year. Mize's blow was the last of the first five hits off Lemon. The final score was 7-3.

In the National League the pace-setting Milwaukee Braves put up a much tougher fight than the Yankees, but they bowed to their second-place rivals, 5-4 on Ray Jablonski's 10th inning single. Jablonski drove in Johnny Logan with the winning run in each game to take over the National League lead by one game.

St. Louis Cardinals took over third place from Philadelphia by beating the Phillies 7-6 and are only a game behind the Braves in a twilight-night doubleheader from Pittsburgh. Red Lucas was the Cards' fourth pitcher to go the route.

The Senators' loss to the last-place Tigers put an end to their straight this week. Clyde Vollmer hit a home run with two on for all Washington's runs.

Baseball Results

By THE CANADIAN PRESS

National League

Brooklyn	000 000 400—	4	8 0
Milwaukee	000 000 201—	3	6 1

Milliken, Loes (7) Hughes (8) and Campanella; Spahn, Buhl (8) and Burdette (9) and Crandall.

WP: Loes. LP: Milliken.

HRs: Brooklyn—Snider, Hodges; Milwaukee—Adcock.

Philadelphia	000 000 000—	0	2 0
St. Louis	105 000 21x—	9	11 1

Ridzik, Peterson (4) Kipper (8) and Burgess; Miller and Yvars.

LP: Ridzik.

HRs: St. Louis—Musial 2, Jablonski.

New York	004 003 002—	9	16 0
Chicago	100 000 401—	6	13 1

Gomez, Wilhelm (7) and Westrum; Church, Lown (3) Leonard (8) Jones (9) and Garagiola.

WP: Gomez. LP: Church.

HRs: New York—Westrum, Spencer, Mantle.

First			
Pittsburgh	100 00 101—	4	8 1
Cincinnati	000 205 02x—	9	10 2

Dickson, Sciolla, Friberman (9) and Janowicz; Nuxhall, King 8 and Semnick.

WP: Dickson. LP: Dickson.

HRs: Cincinnati — Klusewski, Semnick; Pittsburgh—Thomas.

Second			
Pittsburgh	000 010 000—	1	4 1
Cincinnati	000 202 20x—	4	5 1

Lapalme, Haile (8) and Sandack; Collum and Semnick.

LP: Lapalme.

HRs: Cincinnati—Bell, Klusewski.

American League

Lemon and Ginsberg; Raschi, McDonald (9) and Berra.

LP: Raschi.

HRs: Cleveland—Doby (2); New York—Mize.

Chicago	000 000 401—	5	8 3
Boston	210 000 000—	3	5 2

Consuegra, Furniss (6) Akona (4) Dorish (8) and Brown, Kinder (7) Flowers (8) Parnell (9) and White.

WP: Furniss. LP: Kinder.

HR: Boston—Kell.

St. Louis	000 300 300—	6	10 1
Philadelphia	001 010 202—	6	14 0

Heilmann, Gray (7) and Moss; Keller, Newsom (8) Martin (8) and Astroth.

WP: Martin. LP: Paige.

Detroit	010 150 000—	7	12 0
Washington	000 003 000—	3	7 2

Gray, Herbert (6) and Batts; Schmitz, Hyde (8) Stobbs (8) and Oldis.

WP: Gray. LP: Schmitz.

HR: Washington—Vollmer.

International League

Baltimore	010 011 000—	3	11 1
Montreal	000 102 10x—	4	10 1

Thompson, Starr (6) Mountain (7) and Tabacheck; Coleman and Yelen.

LP: Starr.

HRs: Baltimore — Weatherly, Jon Mortell.

Toronto	000 000 000—	0	1 1
Rochester	000 000 001—	1	6 0

Johnson and Keller; Reeder and Rapp.

WP: First.

Rivingfield	200 110 0—	4	6 2
Ottawa	300 000 0—	2	5 0

...d Be... ...omberger; ...kume (4) Hrabcsak (5) and Shirey. LP: Kume.

HRs: Springfield—Meek, Northey (unusual, except in the case of the Yankees. They haven't lost any more than three in a row since ...eagey Casey Stengel took over as ...anager at the start of the 1949 season.

In less than two weeks the Yanks have thrown away 3½ games of their league lead. They still own a substantial eight-game bulge over the Indians, but even if Cleveland falters, Chicago White Sox—only half a game behind in third place —show definite indications of being ready and willing to take up the challenge.

Friday from a three-game sweep over New York, the White Sox whipped Boston 5-3 Friday night. Philadelphia snapped a four-game St. Louis Browns winning streak 9-5 and Detroit beat Washington, 7-3.

That Man Mizell

Stan Musial drove in five runs with two homers and a double as Vin Mizell blanked the Phillies on three hits for his second victory.

Ted Kluszewski starred in Cincinnati's 10-4 win over Pittsburgh, blasting a home run in each game to take over the National League lead on May 21.

The Giants hammered the starting Cubs for 14 hits including home runs by Wes Westrum and Daryl Spencer.

The White Sox spotted Boston three runs in the first two innings, then rallied for four in the seventh as Nellie Fox and Sherm Lollar doubled and Jim Wright followed with a pinch-hit triple.

With the bases loaded and two out Gus Zernial singled to give the Athletics their decision over the Browns.

Baseball Standings

By THE CANADIAN PRESS

National League

	W	L	Pct.	GBL
Milwaukee	41	24	.631	
Brooklyn	39	25	.609	1
St. Louis	38	26	.594	2½
Philadelphia	33	25	.569	3½
New York	32	31	.508	8½
Cincinnati	26	37	.413	14
Pittsburgh	25	39	.391	15½
Chicago	23	42	.323	19½

Saturday

Brooklyn at Milwaukee (night)
Philadelphia at St. Louis (night)
New York at Chicago
Pittsburgh at Cincinnati

Brooklyn at Milwaukee
Philadelphia at St. Louis
New York at Chicago
Pittsburgh at Cincinnati (2)

American League

	W	L	Pct.	GBL
New York	46	18	.719	
Cleveland	38	24	.613	8
Chicago	30	28	.517	8½
Boston	32	29	.524	11½
Washington	31	35	.470	15½
Philadelphia	31	36	.463	16
St. Louis	27	36	.429	18½
Detroit	19	46	.292	27½

Saturday

Cleveland at New York
Chicago at Boston
St. Louis at Philadelphia
Detroit at Washington (night)

Cleveland at New York
Chicago at Boston
St. Louis at Philadelphia (2)
Detroit at Washington

International League

	W	L	Pct.	GBL
Montreal	36	19	.655	
Buffalo	34	24	.579	2
Rochester	33	26	.541	4
Toronto	31	27	.534	4½
Baltimore	33	32	.508	6
Syracuse	24	33	.441	10
Ottawa	28	36	.438	10½
Springfield	23	38	.377	14

Saturday

Baltimore at Montreal (night)
Toronto at Rochester (night)
Springfield at Ottawa (night)
Buffalo at Syracuse (night)

Baltimore at Montreal (2)
Ottawa at Buffalo
Springfield at Toronto (2)
Syracuse at Rochester (2)

Sunday

Second
Springfield 000 100 040— 5 6 1
Ottawa 000 000 000— 0 3 0

Pyecha, Jacobs (8) and Burbrink; Harrington, Price (8) Dimar (8) and Wellington.

WP: Pyecha. LP: Harrington.

HRs: Springfield—Northey (2)

First			
Buffalo	203 130 0—	9	16 1
Syracuse	001 000 1—	2	10 1

Nevel and Lakenan; Hartley, Jones (3) Kreiger (5) and Drescher.

LP: Hartley.

Second			
Buffalo	000 100 000—	1	8 0
Syracuse	000 000 000—	0	4 1

Johnson and Erautt; Markell and Parlee.

American Association

Toledo 3 Columbus 6
Louisville 1 St. Paul 9

Galt Terriers Give Up Ghost In Intercounty

By THE CANADIAN PRESS

Galt Terriers are giving up the ghost in the senior intercounty baseball league. Galt is after pulling out of the league cellar.

The decision is disbanded, effective after tonight's operations, was reached at an emergency meeting of directors Friday. Friday night the Terriers slammed out five home runs but succumbed to eight runs to defeat St. Thomas Elgin 9-4.

Several factors entered into the decision of the club to fold. The club, which has been in operation for nearly 34 years, lost a considerable share of support on this season's operations due mostly to poor weather earlier in the season which curbed attendance and the club's poor showing. The Terriers have won only five of 19 games.

Oshawa Blanks Kitchener

Elsewhere in the league Friday night, Oshawa Merchants blanked the leading Kitchener Panthers 5-0, Waterloo Hawks walloped London Majors 7-1; and Brantford Red Sox dropped Stratford Maple Leafs 5-2. Big Jeep Jeanup was behind the Galt win and allowed only six hits. Jeanup struck out seven. Red Steel clouted two home runs apiece while Gene Lawlor hit the fifth circuit blow in the fourth.

One man was on the circuit in Oshawa's hit in first homer in the fourth. Steele blasted his first circuit blow in the third with two on. The bases were empty when Lawlor and Steele hit their other two clouts in the sixth and seventh respectively.

Three of London

Kitchener lost its first game after taking the league lead. It was the first Panther game ahead of London. Johnny Walter was a big hit in the 7-1 win over the Majors, getting only two hits. He pitched seven full ball for the first five innings.

Ted O'Connor singled in the first inning and scored the first Galt run run on a triple by Butch Lawing. An error, a double and single gave Galt three more runs in the second inning. Lawing poled a homer over the left field wall in the sixth and Merchants added single runs in the seventh and eighth.

Waterloo struck three Major pitchers for 14 hits in their attack. Dick Sposato went the route for the Tigers and gave up only five hits. Three hits were collected for London but was yanked in the sixth.

Help Brantford Win

Bobby Schnurr and Hank Blazzitti led the Brantford attack. Schnurr had a perfect four for four night, including a triple with Blazzitti had three for four, including a homer over the right fence.

Top relief performance by Frank by Roy Lefevre helped a great deal with the Brantford victory.

Lefevre had three hits in four innings. He relieved with the bases empty in the first inning to put the Red Sox ahead to stay. Brantford scored three more runs in each of the third and sixth innings.

Today Brantford plays an afternoon game at Galt while night action will see Guelph at St. Thomas; Galt at Kitchener; Waterloo at London; and Oshawa at Brantford.

YESTERDAY'S STARS

By THE ASSOCIATED PRESS

Batting: Stan Musial, St. Louis Cardinals, hit two home runs and doubled, driving in five runs against Philadelphia Phillies.

Pitching: Stu Miller, St. Louis Cardinals, allowed only three hits in winning his second game and his first shutout 7-0 over Philadelphia Phillies.

WHEEL ALIGNMENT
WHEEL BALANCING
Available at the
BELLEVILLE MOTOR CAR CO. LTD.
MERCURY — LINCOLN
METEOR DEALERS

They'll Do It Every Time

By Jimmy Hatlo

Anne Sharp Doing All Right In Ontario Open

HAMILTON (CP)—The young Scottish woman who sold "Miss Peen" her first set of golf clubs isn't doing so badly, either.

Marlene Stewart's triumph in winning the British amateur open in England has overshadowed the fourth straight tournament won Friday by Anne Sharp of Toronto in the Hamilton Golf and Country Club's annual open tournament.

Miss Sharp, who won the Ontario title in Toronto last week, showed the way to a field of 106 women in the local tournament. She carded an 82 green, three strokes better than her two nearest rivals, Rae Milligan of Jasper, Alta., and Shirley Grant of Toronto Lambton.

Rose Kampman, Kitchener Westmount, with an 87, placed third in group play.

Miss Sharp, five years senior to the petite Marlene, was coming along quite well at golf six years ago and Marlene, a mere 13 at the time, tagged along to caddy. Then one day Marlene dropped a hole-in-one at the Lookout Point course's second hole, and that changed things.

GOLF CLUB HITS BACK

MEMPHIS, Tenn. (AP)—O. M. Lofton taught that outmoded golf club a lesson Friday—but it put him in the hospital to do it.

Lofton, infuriated by his zoned dubbed shot, shattered the steel-shafted club against a nearby golf bag cart. The ill-tempered shaft snapped back, gashing Lofton's arm and severing an artery.

Lofton's brother, Barney, quickly twisted a tourniquet above the wound and drove him to hospital for treatment.

SPECIAL!
600x16 TIRES
Regular $21.95
NOW $14.98
PLUS: FREE ROAD HAZARD INSURANCE
CANADIAN TIRE CORP.
Belleville, Ontario.

ELECTRIC MOTOR SALES and SERVICE CO.
277 Front St.
FOR COMPLETE ELECTRICAL SERVICE
PHONE BELLEVILLE 4522
AUTHORIZED DEALER WAGNER, LELAND, DELCO, ROBBINS AND MYERS, CANADIAN GENERAL ELECTRIC MOTORS AND CONTROLS
V-BELTS, ALL SIZES PULLEYS ECONOMY FUSES, ELECTRIC TOOLS, WIRING SUPPLIES
INDUSTRIAL AND COMMERCIAL WIRING, REWINDING and REPAIRS, ALL MAKES MOTORS AND EQUIPMENT.
L. J. BELANGER CALLS NIGHT NORM. HARDWICK
PHONE 4522

CHLOROFOAM INSOLES
BRAM HUMPHREYS
PHONE 1317
Steve's CAMPBELL Store
Opposite V.M.C.A.

Need a LOAN ?
An application at Belleview Finance Corp. Ltd., assures you of a quick, friendly hearing with one of our staff trained to meet your small personal finance problems.
A local company with thorough knowledge of conditions.
BELLVUE FINANCE
Associates Limited
23616 Front St. Belleville
Telephone 3262
71 Dundas St. W. Trenton
Telephone 3701

TONIGHT ONLY
JUNE 27th.
Motorcycle and Stock Car Races
NO PRICE INCREASE
CHILDREN UNDER 12 FREE
SHANNONVILLE PARKLAND

Dead Heat for First

TORONTO (CP)—The first dead heat for first place of the current Woodbine season was recorded Friday when Wolf Whistle and Montmartre II hit the wire together in the featured Brandon Plate.

In a sizzling finish, Wolf Whistle hung on to hold even against Montmartre II in the final sixteenth of the mile-and-a-quarter test for the six furlongs in 1.11 3-5, one second off the track record.

Triple Time was third.

VISIT YOUR RCAF CAREER COUNSELLOR at BELLEVILLE ARMOURIES on Friday or Saturday JULY 3, 4

TIME:
12 NOON TO 7 P.M.

This is your opportunity to get complete information on what the Air Force can offer you as an air crew officer or as a skilled aircraftsman or air crewman technician in a modern aviation trade.

Insects and The Solmar Periods

Every angler who has fished long enough to observe the workings of Nature can tell you that good fishing and bothersome insects seem to go together. Mosquitoes, punkies, black flies, sand gnats—all the tiny flying things that bite and make your life miserable seem to be busier and more active when the fishing is good, and scarce when it is poor.

All of us know that we are pretty sure to have good fishing at dawn and again at dusk. Why these twilight periods seem to act as a stimulus to fish activity I'm sure I don't know and I doubt very much if anybody else does, but we know that it is, true.

By the same token, these are the hours when the insect pests really do their work on you. So we break out the insect repellent and smear ourselves liberally, finding it not completely that should be injurious because of the unwelcome attentions of a few bugs.

But if you don't mind back a bit to the real good fishing days, particularly in the warmest weather, you will usually find that insects are not bothersome long enough to supply a liberal coating of "bug dope"—this mind you, during the warm, sunny hours of the day.

Insects No Nuisance

The answer, I find, is fairly simple. Fishing is usually good during the Solmar Periods. Those are the times when all wildlife is active and the insects are no exception.

Being interested, mainly, in the application of the Solmar Theory to the sports of hunting and fishing, I have spent but little time in the study of insect behavior insofar as the land insects are concerned. I have, however, made a rather detailed study of aquatic insects as those have a great deal of bearing on the quality of our fresh-water fishing.

On the trout streams and the man rivers and lakes it pays a man to keep track of the aquatic insects. Anyone who has fished for trout knows how important it is to know not only the various types of insect hatches that may be met, know, the artificial counterparts and, equally important, the emergence dates.

Down through the years I have charted the dates when the principal insect hatches appear on our trout streams and bass rivers. As the seasons pass these colonies of aquatic insects leave their sub-aqueous homes, metamorphose into flying insects, and stage their nuptial flights.

If a certain type of May fly or caddis shows up, say, on May 20th, you can be fairly sure that in future years that same variety will continue to put in its appearance on that same date. Because of unreasonable conditions, such as high water or low temperature, it may be a day early or a day late, but usually the emergence date is May 20th.

Knowing that the smart angler is on hand on May 20th with a supply of artificials to match that hatch. Then it is up to him to watch the water and be ready for action when the hatch occurs.

A Time Saver

That process of watching the water very well can be a tiresome piece of business. However, now we have a short cut, a time saver. Experience has shown that a very high percentage of these hatches occur during the Solmar Periods.

Unfortunately, this is not always the case. The rule does not work out 100 per cent. But by and large the big, important insect hatches do occur during Solmar Periods.

To illustrate, here on our Pennsylvania streams there is a little yellow caddis fly which shows up as a rule on May 2nd. Caddis, as you may or may not know, are nocturnal hatchers.

During the night they crawl up onto the banks, crack their cases, and emerge as winged insects. Morning finds the trees and bushes filled with them. There they stay, fluttering about and getting used to their wings, until the time comes for their nuptial flight.

When a Solmar Period arrives, these little insects take wing and appear over the stream. Flying always upstream, they move up the valley for an hour or so. Some of them rest on the surface of the water for a moment, lay their eggs, and take wing again.

After an hour or so, they retire once more to the bushes and trees along the bank and there they stay until the arrival of the next day-light Solmar Period.

This sort of thing goes on for a period of three or four days. Then, gradually, they disappear and you see no more of them until May 20th of the following year. It is a fascinating thing to watch and the watch will give you enriched fishing for several days.

My hope is within a stone's throw or two of a good trout river. When the caddis hatch is on I work at the office in fishing clothes. As a Solmar Period approaches, work is discontinued, and I drive upstream in time for the nuptial flight. "Pet baby" hies I am back at my desk as I know that there will be no good fishing until the next Solmar Period arrives.

Minor Mistakes

To be sure, there often are streams which occur during the off hours, when there is no Solmar Period in progress. However, these are minor affairs, often of a local rather than general nature, and it is not uncommon to have the fish ignore completely one of these hatches.

But it is a rare thing indeed to have the fish ignore a major hatch during a Solmar Period. Oh, once in a while they will, when the barometer is falling and a storm is coming on, but usually such a hatch is greeted with high enthusi asm on the part of the fish.

So there you have it, a rule which applies right through the fishing season. Believe me when I say once more that it pays to keep track of the daily Solmar Periods.

Buffalo Bisons Within 2 Games Of Top Leader

BY THE CANADIAN PRESS

Buffalo Bisons, swept an International League doubleheader from Syracuse Chiefs Friday night to move within two games of the front-running Montreal Royals.

Lefty Dennis Bracker of Rochester hurled a one-hitter as the Red Wings edged Toronto Maple Leafs 1-0. Montreal nudged Baltimore Orioles 4-3 and Springfield Cubs handed Ottawa Athletics a double setback, 4-2 and 5-3.

At Syracuse, the Bisons won 9-2 and 1-0. After slamming three Syracuse pitchers for 16 hits and an easy win behind Ernie Nevel, the Bisons used footwork to cop the hard-fought nine-inning nightcap.

Bill Tuttle walked in the fourth, stole second and third and scored on a squeeze bunt by Joe Erautt for the only run. Ken Johnson pitched four-hit ball in batting Duke Markell in the nightcap.

At Rochester, a scratch infield hit in the ninth deprived Rochester of a no-hitter.

Reeder's mound opponent, Don Johnson, hit a slow roller toward third out with one out in the ninth. Third baseman Don Richmond rushed over the ball but Johnson had the play beaten and it was scored as a hit. Reeder struck out six and walked only three.

Rochester won in the ninth on a single by Tom Burgess, a sacrifice and another single by Lou Ortiz.

At Montreal, Hamp Coleman went the route for the winners, allowing the Birds 11 hits.

Sandy Amoros of Montreal got his seventh homer. Stan Jok and Roy Weatherly of the Birds also had round-trippers.

At Ottawa, Springfield's Bon Northey connected for three circuit clouts, one of them good for four runs. Two of them came in the afternoon.

Layton, Blears Held to Draw By Tim Geohagen, Jonathan

Shure and 'twas the stout Timmy Geoghen that pounded himself upon the royal sick of Lord Layton with nine minutes to go in the final fall in that main bout in Memorial arena last night between Blinstiff and his buddy Don Jonathan a draw.

It was a big, team match, they said but, and maybe it bore some resemblance to it, little. The fact remains it did not live up to its predecessors.

Not by a danged sight.

The two 'Lods' Layton and Blinks, entered the ring; in all their blue-blooded glory) Fabdon, Captain Stanley Holmes, so relation to Sherlock, we presume) was present, egad. monocle and all (Let's go down the Strand and save a bahnalma). Demmed if he didn't as usual invade the bloody ring in snobbishness with his usual blather. He did, e'cod.

Dull Bout

And lest we forget, Timothy Geogahen, and handsome Don Jonathan 'opposed the two m'lods in as dull a bout as has been witnessed here this season.

The result was a draw. The 'vassils' royalty won the first fall by virtue of a quick exchange of 'partners" and that is one of the strong features of these two blokes. They change stints oftener than a dozen pal's initial.

It could have been that M'lods outsmarted the long and short wrestling Adonises. Because apart from the fact that the house-dick from a well-known Toronto hotel (Okay Bert, our press card is no good in your joint) was the third man in the ring. (Gad, somebody said he was a referee, or got paid for the job.) The two nimble didn't have a chance.

It went this way. The Geohagen-Jonathan duo sent the Don in to inaugurate the bout. He took terrific punishment when Timothy sweated, swayed and stretched for 23 minutes before he got the "green light." Meanwhile, the lads switched back and forth like a pendulum on a grandfather's clock, and with the same regularity, with the result that after 27 minutes m'lad Layton spread-eagled Timmy for the count.

It was long, drawn-out and at some times had the customers yawning.

Came Into Own

And so it went on. In the second fall, and listen, kiddies, that is all they is to it, the Irish-Utah couple came into their own. Timothy took the leading role when he got the chance, and danged if he didn't get disgusted with the goings-on and clamp his famous sleeper on the royal jugular of 'is 'lghness Lord Layton.

Gad, men 'twas quite a sight to see the stir-fool dolls, handsome blokes slowly writ into a coma under the Irish pressure.

And that is the time (he has probably seen it before) that pudgy Mister Maxwell noticed without it being drawn to his attention, that Layton was slowly turning blue in the face and "bye". He did.

The clock registered a couple of minutes to go and the faithful immediately departed to the nearest suds room to forget about the whole affair.

As a matter of fact the preliminaries almost stole the show. The Terrible Tiger Tasker and popular Billy Slack battled to a draw, while "Dirty" Richard Raines was disqualified for taking a "poke" at the referee, as was named, after eleven minutes of his bout with Robert Durston.

(P.S.—Raines should be given a bounty).

Remember When

BY THE CANADIAN PRESS

Jack Johnson, the first Negro to hold the world heavyweight boxing championship, defeated Frankie Morgan in 10 rounds at Paris, 38 years ago today. Johnson lost the title the following year, 1915, when he was knocked out by Jess Willard in the 26th round at Havana.

Aussie Star Stages Comeback At Wimbledon

WIMBLEDON (AP)—Top-seeded Ken Rosewall made Wimbledon's men-singles centre court a stage Friday for a magnificent comeback from a two-set deficit into a stirring 4-6, 3-6, 6-1, 6-1, 6-2 tennis victory over Lew Hoad, Australia.

Rosewall, one of Australia's brace of 18-year-old stars, found that his chance was not long gone and that his eye and aim were sadly amiss soon after he took the court against his fellow Aussie.

For two sets he netted forehand shots continually and made numerous errors in the fourth round all-England championship.

But in the third set he practically knocked his 21-year-old opponent from Brisbane off the court. His backhand came into his service begin to zip and he rushed the net often.

In Wimbledon's two other top matches, Art Larsen, lefty from San Leandro, Calif., paid back Sweden's Sven Davidson for an upset last year in the first round, 6-4, 6-4, 6-4 and Jaroslav Drobny of Egypt defeated Australia's fine Mervyn Rose, 6-4, 6-4, 6-4.

The first break in the women's seeded ranks occurred when Mrs. Susan Partridge of Britain, seeded No. 7, bowed to Mrs. Heather Brewer of Bermuda, 7-5, 6-3.

FIGHTS LAST NIGHT

BY THE ASSOCIATED PRESS

New York — Joey Giardello, 158, Philadelphia, outpointed Ernie Durando, 158½, Bayonne, N. J., 10.

Los Angeles — Art Aragon, 144½, Los Angeles, stopped Elmer Beltz, 143½, Los Angeles, 10.

Spokane — Bobby Woods, 123½, Spokane, outpointed Fabela Chavez 125, Los Angeles, 10.

Fergus Thistles Score Big Win Over Mimico

BY THE CANADIAN PRESS

Fergus Thistles defeated Mimico Mountaineers 29-9 in a Senior Ontario Lacrosse Association game at Fergus Friday night.

Don Campbell was top man for Fergus with five goals.

Stan Abbott, Bob Dobbie and J. J. Hill followed with four goals apiece. Ron Landoni scored three. Bud Hudson and Joe Millikan had two each for Mimico.

In Toronto, Chuck Howna, secretary of the association, said

LEAGUE LEADERS

BY THE CANADIAN PRESS

National League			
Schoendienst, StL	273	57	85 .345
Robinson, Bkn	254	47	86 .338
Snider, Bkn	252	55	89 .317
Musial, StL	272	52	86 .315
Bell, Cin	262	46	76 .214
Runs batted in: Schoendienst, StL 42; Robinson, Bkn 41; Musial, StL 40; Snider, Bkn 39; Bell, Cin 38; Hits: Schoendienst, StL 85; Doubles: Snider, and Dark, New York, 13; Triples: Bruton, Milwaukee, 7; Home runs: Kluszewski, Cincinnati, 17; Stolen bases: Rouse, Brooklyn 13; Pitching: Burdette, Milwaukee, 7-1, 1.000; Strikeouts: Roberts, Philadelphia 81.			

'American League

	AB	R	H	Pct.
Goodman, Bos	273	59	98	.359
Kell, Bos	18	32	61	.334
Dropo, Det	281	51	93	.331
Vernon, Was	261	43	84	.322
Rosen, Cle	242	36	77	.318

Runs: Mantle, New York, 59; Runs batted in: Mantle, 52; Hits: Kaline, Detroit, 86; Doubles: Kell, 18; Triples: Jensen, Washington, 8; Home runs: Sievial, Philadelphia, 18; Stolen bases: Rivers, Chicago, 13; Pitching: Lopat, New York, 8-0, 1.000; Strikeouts: Pierce, Chicago, 71.

Sport in Brief

MAIN TROUNCES YARLEY

TORONTO (CP)—Lorne Main of Toronto, Canada's second-ranking tennis player Friday blasted his way into the men's singles semi-finals of the 54th annual Toronto Cricket Club invitation tennis tournament with a 7-5, 6-4 victory over Ralph Talley of Kitchener.

Main will meet Doug Marchal, 28, of Los Angeles, who defeated Jim Bentley of Toronto 6-3, 6-3 in a quarter-final match.

Bob Bedard of Sherbrooke, Que., will meet Fred Kovalaski of Washington, D.C., in the other semi-final. Bedard moved into the round Thursday and the fervent Kovalaski got there Friday by whipping Ross Summers of Toronto 6-2, 6-2.

Main used his hard two-handed shots to keep the less-experienced Talley off balance. In spite of the cheering of his two young sons from the sidelines, the 36-year-old Talley couldn't match Main's speed and accurate volley shots.

In the Bentley-Marchal match Bentley lad from Los Angeles was never in difficulty. Playing a deep hard-driving game, Marchal beat Bentley away from the net.

KENGSLING IN LEAD

BRANTFORD (CP)—Gerry Kessler of Kitchener took a one-stroke lead Friday in the first round of the Calvert invitation golf tournament. He broke on the 18th hole brought him home with a 69, three under par and one stroke better than Moe Norman, also of Kitchener. Bob Wehrle of Windsor was third with a 72.

Brampton Excelsiors did not show up at Peterborough for a scheduled game with the Trailercars Friday night.

Rowan said that as a result he day's scheduled home game of the Excelsiors against Hamilton Tigers had been postponed.

He said a meeting of association officials will be held at Minden Sunday to deal with the defaults and to discuss other problems concerning the Brampton club.

He has been rumored that the Brampton club will merge with Minico. Reason for this move on the part of Brampton is said to be the lack of senior calibre players and the poor attendance at home games.

HORSE SENSE BRIDGE
By SAM GORDON
The Kibitzer

Humans being what they are, bridge players are hopeful of more than they have. With luck enough they seek just a little bit more. This is noticeable in their probe for slam.

Get going on this deal:

	NORTH	
	♠A Q 8 6 2	
	♥9 8	
	♦K 8 5 4	
	♣10 8 6	
WEST		EAST
♠9 5		♠J 10 7 3
♥10 7 3		♥Q 5 4 2
♦9 7 3		♦Q 10 2
♣A K Q 9 4 2		♣7 5
	SOUTH	
	♠K 4	
	♥A K Q	
	♦A K 10 9 5 2	
	♣6 3	

The bidding went like this:

South	North
1 D	1 S
3 D	4 D
4 NT	5 D
Pass	

The first two responses by north included only one raise in number. Therefore, he did not show any more than three tricks up in there. With eight, south did not see more than 11.

For this reason, south was not truly qualified to use the four no-trump aces and kings taker. However, he would be willing to gamble for a slam if north had as much as an ace and a king.

In response to four no-trump, five diamonds is the signal for one ace and no kings. Since north bid spades, the king and ace held by opponents are probably in clubs. The five diamond stop was wise.

Where experienced players are handling the dueats it is not surprising that they refuse to be bide bound. Here and there you will find them prying for possibilities of bigger scores.

However, the wise ones are not too proud to back down when they get a sufficient warning. After prying a little, if there comes information of danger they will stop at some safe spot.

It looks as if all the opponents can get are two tricks; both in clubs. But skilful opponents could take three tricks by a play they would recognize. It is a knockout.

Movie Column

By BOB THOMAS

HOLLYWOOD (AP) A few months ago, Peter Lawford was feeling mighty low.

His father had just died, and Peter had left MGM after 10 years. No pictures were in the offing for him, and he wondered if his career was all washed up. Then something happened.

His friend, Tony Martin, was appearing at the Orange festival in San Bernardino. The singer induced Peter to accompany him to the engagement. Before one of the shows, Tony asked if he could introduce him to the audience.

The response was tremendous. "I suddenly discovered that the last 10 years weren't lost after all," says Peter.

The English-born actor at present is enjoying a leading role opposite Judy Holliday in "A Name for Herself." He is whipping up a night club act and is going east for a TV whirl. Among his other plans is a picture deal in Europe next fall.

Peter was frank to admit that his career missed the boat in not cashing in on the bobbysox following he had during the early postwar years. He was caught in the same juvenile fazer that swept Frank Sinatra and Van Johnson to national fame.

"But I didn't exploit that following," he remarked. "Part of the fault was the studio's in not putting me in enough good pictures. But I must admit that part of the fault was mine. I was lazy. I was more interested in having a good time than worrying about my career.

"Now it's too late. A whole new bobbysoxers has grown up. I'll have to establish my career on my own efforts."

Salary Boosts Given

OTTAWA (CP) — Finance Minister Abbott announced Friday salary boosts for some 2,000 civil servants, including chemists, mineralogists and veterinarians.

The increases range from a minimum of $180 a year to a maximum of about $640. Mr. Abbott said the increases were made "to meet the necessity of attracting and retaining persons in these classes in the face of strong competing demands from outside the civil service."

Increases are retroactive to April 1. An official estimated the boosts will total about $600,000 a year.

Fight Over Girl, Two Boys Hurt

WINDSOR, Ont. (CP)—Two teenage boys were injured and another was dunked in the Detroit river during a fracas early Friday after 14 Windsor youths went to nearby Belle River to visit a girl whom police described as "popular."

Police said the Windsor youths, who went to Belle River in three cars, fought several times during the evening. However, they soon united forces when two Belle River boys, who had been attending a high school picnic, arrived on the scene just as the Windsor boys were about to leave for home.

Joseph Meunier, 17, suffered bruises and a cut over his right eye when attacked by the Windsorites. His companion, Jack Nichols, 18, was thrown into the river but escaped injury.

The unidentified 16-year-old girl apparently became bored with the whole thing and went home soon after the first battle started.

ADD FROBATION OFFICERS

TORONTO (CP)—Attorney-General Dana Porter said Friday that Ontario plans to more than double its probation services. Only nine of the province's 48 judicial districts now have probation officers for adult courts. Mr. Porter said he plans to hire enough officers to serve all districts, "as and when we can get them."

SIX-YEAR-OLD DROWNS

MIDLAND (CP)—Susan Moore, 6, of Toronto, was drowned Friday on the first day of her summer holidays. She toppled into about three feet of water when she slipped on the rocky shore while romping with playmates. Her body was recovered but she could not be revived. She had been attending school here.

NOW...
MORE POPULAR THAN EVER

HAVE FUN . . . SQUARE DANCE . . . DIXIELAND AND OLD TIME

JAMBOREE TONIGHT
AND EVERY SATURDAY NIGHT
TOBE'S
COUNTY GARDENS
Featuring
GRAYDON SHELDON'S OLD TIMERS
BROADCAST
CJBQ — 9.00 to 9.30 P.M.
Direct from Stand Stand

AND EVERY SATURDAY
TO THE LATEST DANCE STYLINGS
The Commodores Orchestra
CLUB Commodore
EXHIBITION PARK
BELLEVILLE
NO TAX
SAT. $2 PER PERSON

Greatest Western Show of All Time ! !
RED FOLEY
The Best Man of Grand Ole Opry
ALSO ADDED ATTRACTIONS
● Red Benefield ● Sally Sweet
● Moon Mullican
● Grady Martin ● Jimmy Selph
ALL IN ONE BIG SHOW
KINGSTON
COMMUNITY CENTRE
Mon., June 29th, 8.30 p.m.
Advanced price tickets now on sale in Belleville at Bill Cook's Record Shop at $1.50 inc. tax. Floor sale night of show $1.75. Children's price 75c. Mail orders accepted. Send money and number of tickets required to P.O. Box 211, Kingston, Ont.

CLUB CEDARS
Dancing
EVERY SATURDAY
To the Music of
DAN FAIRMAN
and ORCHESTRA
Don't Forget You Can
- Dine & Dance -
EVERY EVENING
Except Sundays
at
CLUB CEDARS
KEITH GORDON, Mgr.

DOMINION DAY
BELLEVILLE
SIDNEY STREET GROUNDS
WEDNESDAY
JULY 1

THEATRE FEATURE TIMES

AT THE BELLE—"Invaders from Mars" in Color by Cinecolor with Helena Carter, Frank Jenney Hunt — 2.07; 5.46; 7.45; 9.34.

AT THE CAPITOL — "Son of Belle Starr" — In Technicolor — Keith Larsen — 1.30-3.30-5.30-7.30-9.30. Also — Richard Rober, Bryan Carson — 2.05-3.50-9.05.

AT THE McCARTHY—"Column South" —color by Technicolor — 2.15; 5.30; 9.05. Also — "Desert Legion" — in Technicolor — 1.30-3.30-5.30-7.30-9.30.

AT ODEON THEATRE, TRENTON — "Ma and Pa Kettle on Vacation" — Marjorie Main, Percy Kilbride — 2.45; 7.45-10.46. Last complete show 9.30.

AT THE DRIVE-IN — "Hell Bent" — Technicolor — Robert Young, Jessie Carter. Show starts at dark.

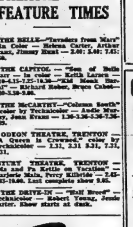

COMING TUESDAY
Belle
SMOKING LOGES

Opening Dinner
LAKESHORE LODGE
At The Sandbanks
Sunday, June 28th
Turkey or Fish Dinner
12.30 - 1.30 and 6 - 7
$1.50 per plate
We Will be Serving Meals Until Sept. 15

Dancing Every Saturday
VANITY FAIR
210 FRONT ST.
SQUARE & ROUND DANCES
WITH
WALT TAYLOR & HIS RHYTHM RANCH RIDERS
ADMISSION 75c
Commencing Friday, June 19th.
Walt Taylor's Rhythm Ranch Riders will play each Friday evening.

CONTINUOUS SHOWS TODAY MATINEE PRICES 'TIL 5 P.M.

Starting MONDAY—

ENJOY SMOKING IN THE LOGES

ODEON TRENTON
CONTINUOUS TODAY
SHOWS AT 1 - 3 - 5 - 7 - 9

STARTS MONDAY "STOP YOU'RE KILLING ME" in Color

CONTINUOUS SHOWS TODAY MATINEE PRICES 'TIL 5 P.M.
FIRST BELLEVILLE SHOWINGS!
KID MONK BARONI
TWO BIG Action Hits
Cartoon serial
"SON of BELLE STARR"
STARTS MONDAY
ALL TECHNICOLOR SHOW!

EXTRA ADDED ATTRACTION

CAPITOL

GIRLS! BOYS!
Here's the COUPON for your FREE GIFT
Cut Out and Present COUPON at Our Plant Between the Hours of 1 p.m. - 4.00 p.m. On June 29th — at Coca-Cola Ltd.
SIDNEY STREET, BELLEVILLE
STUDENT'S NAME .....
SCHOOL .....
6-15C

TONIGHT ONLY
JUNE 27th.
Motorcycle and Stock Car Races
NO PRICE INCREASE
CHILDREN UNDER 12 FREE
★
SHANNONVILLE PARKLAND

JOHN REMING NORTH PRODUCTION
Based on RICHARD BARSTOW Original
Designed by MILES WHITE
Choreography: KEITH BARSTOW
Starring the 1953 Exhibition of Marvels, incl. SURLINE, SUPER SPECTACLES, ASTOUNDING ACTS AND ARTISTS and AMAZINGLY ACCOMPLISHED ANIMALS Culled From The Cream of Circuses!
DON'T MISS MISTER MISTIN, JR.
The Child Wonder of the World
PRESENTED FOR THE
FIRST TIME IN CANADA
Mammoth Now Big Top Comfortably Air-Ventilated
Showplace of Belleville
Choice reserved grandstand chair tickets, incl. admission and all tax, $1.50 and $1.00 to EVERYONE.
(Unreserved seat tickets, ADULTS $1.50, CHILDREN $1.00)
Tickets now on sale, at Doyle's Drug Store, 221 Front Street.

THE PICTURE YOU'VE BEEN HEARING ABOUT ON RADIO AND TELEVISION!

— FREE PARKING, TOO !

DRIVE-IN Theatre
BRIDGE STREET PHONE 995
TONIGHT AND MONDAY
"HALF BREED" (Technicolor)
ROBERT YOUNG and JESSIE CARTER
He loved with burning lips ready to kill anyone who called him —Half-Breed; She showed an Indian what love could bring. An action-filled yarn of early settlers and Indians.
FIRST RUN NEWS — ADDED CARTOONS
COMING TUESDAY
ANOTHER BIG DUSK TO DAWN SHOW
5 FEATURES 5 SHORTS 5 CARTOONS

CENTURY SHOWPLACE OF TRENTON
NOW PLAYING
They Go To Gay Paree and Take You For Laughs Galore
MARJORIE MAIN PERCY KILBRIDE
"MA & PA KETTLE ON VACATION"

JOHNNY HAZARD — By Frank Robbins

MR. AND MRS.—By Arthur Folwell - Kin Platt

MARK TRAIL—By Ed Dodd

TIPPIE and "CAP" STUBBS—By Edwina

POP

Wanted! Newspaper Carriers. — Apply Ontario Intelligencer Office.

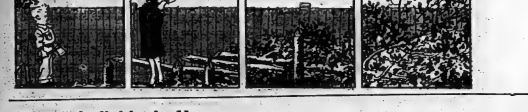

L'IL ABNER — By Al Capp

BLONDIE — By Chic Young

PENNY — By Harry Haenigsen

BRINGING UP FATHER — By George McManus

RUSTY RILEY — By Frank Godwin

OZARK IKE — By Ray Gotto

Wanted! Newspaper Carriers. — Apply Ontario Intelligencer Office.

TILLIE THE TOILER—By Bob Gustafson

Your Individual Horoscope

By FRANCES DRAKE

Look in the section in which your birthday comes and find what your outlook is, according to the stars.

FOR SUNDAY, JUNE 28, 1953.

March 21 to April 20 (Aries) — All planets point to a proper setup for Sunday interests, religious services, aiding good causes. Neglect no duty.

April 2 to May 20 (Taurus) — Relax where possible. Essentials should be handled first and your church attended for spiritual nourishment.

May 21 to June 21 (Gemini) — Caution advised if written and legal matters come before you for signature. Day most favorable for spiritual advancement.

June 22 to July 22 (Cancer) — Don't permit anyone or anything to upset you; watch that you keep yourself in a pleasant mood. You can be so helpful when cheerful.

July 24 to August 22 (Leo) — Your Sun must favorably aspected of all the planets today. This encourages your religious spirit, good deeds, kind thoughts.

August 23 to September 22 (Virgo)—Mercury has a warning sign up: "Heed well what you promise or sign." It is not an unfriendly period for healthy fun and, of course, prayer and church.

September 24 to October 23 (Libra)—One must forsake some selfish desires to better serve God, country and one's family. Essential tasks can be done quietly, efficiently.

October 24 to November 22 (Scorpio)—Mars slightly stimulating, you should be helpful, not inclined to aggressiveness. In favor are religious services, healthy recreation.

November 23 to December 22 (Sagittarius) — Mild influences leading to highly favorable ones tomorrow. When church and other obligations permit leisure, enjoy it wholesomely.

December 23 to January 21 (Capricorn)—Your aspects grow better as day advances. Start right by going to church. Duties should follow in correct order. Find time for a hobby, pleasant reading.

January 22 to February 19 (Aquarius)—Please! No sudden decisions or changes of importance unless imperative. System saves energy and time. Smiling prevents tension.

February 21 to March 20 (Pisces)—Take sound suggestions, but don't be turned this way and that by every wind. Keep your wits about you.

YOU BORN TODAY: Can expect greater opportunity for expanding in fields where your talents can do most good. But strong emphasis must be laid on proper use and care of talents. Your romantic and experimental disposition strong next several months. Take more precautions than usual in these departments. See your faults, correct them. Birthdate of: Jean Jacques Rousseau, Fr. writer-philosopher; Gen. Carl Spaatz, famous Air Force personality.

SATURDAY, JUNE 27, 1953 [Released by The Bell Syndicate, Inc.]

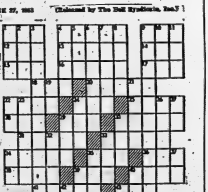

HORIZONTAL
1 Predict three
4 Hinds prey-or reg
7 To move slowly
10 Male sheep
11 Tota
12 Novice
13 Caution
15 Sinks a
16 Wrong
17 Operate
19 French plural of article
20 Hint
22 Fallen Polynesian
23 Ship
24 Heiress
25 Nickname of certain Presidents
26 Poetic
27 Publishing
28 Chem.
29 Leads
31 Provide food
32 Deserve
34 Part of "to be"
35 Novice
37 Letter of alphabet
38 Bind covering
39 Words
40 Rotary rod
41 Pertaining to Hindu
42 Venetian
43 Bad
44 Egg sack
45 Eagle's nest
46 Other
47 Lowest point
51 A wooden
52 Reading title
53 Predict new
54 Money
55 Chief's
56 Chief's
57 Mackerel
58 Japanese

VERTICAL
1 Mainly (abbr.)
2 Chemical
3 Title
4 Leading to
5 Revolve
6 Arrange
7 Sun god
8 Supernatural
9 Ancient
10 Creature
14 Pertaining to sun
18 Sea
21 Symbol of authority
23 Lair
25 Anglo-Saxon
26 Horseman
27 Vehicle
28 Sharp-pointed
29 Horse's
30 Directed
33 High
34 Fish
35 Child's
36 Father
37 Prank
39 Tentacle
40 Fruit
42 Butterfly
43 To use
44 Stick
46 Ocean
47 Fish
48 Charge
49 Weight
50 Fish for

Answer to Yesterday's Puzzle

Get Quick Results By Using Ontario Intelligencer Classified Ads — Everyone Reads Them

BRING IN YOUR ADVT. OR PHONE 4600 AND ASK FOR CLASSIFIED. DEADLINE 10 A.M. DAY OF PUBLICATION. FOR SATURDAY PUBLICATION ADS. MUST BE IN FRIDAY AFTERNOON.

WANTED — FEMALE

OPPORTUNITY KNOCKS. LADY for Trenton-Belleville district. No canvassing. No capital required. Car essential. Evening work. Apply Box 30, Ontario Intelligencer. J27-3t

MAKE MONEY AT HOME ADdressing envelopes for advertisers. Use typewriter or longhand. Good full, sparetime earnings. Satisfaction guaranteed. Mail $1 for instruction manual, Triangle, P.O. Box 1543, Wichita, Kansas, U.S.A. J27

COMPTOMETER OPERATOR. APPLY stating age, experience and salary expected, to Box 32, Ontario Intelligencer. J26-3t

AGENTS WANTED TO SELL VARious household items, door to door on small weekly payments. Excellent opportunity for an ambitious person. Good commission. Write to Box 74, Ontario Intelligencer. J19-tf

ACCOM. WANTED

WANTED IMMEDIATELY, HOUSE or flat, four to six rooms, preferably with stove and refrigerator. Adults. Phone 4280-M. J27-3t

ROOM AND BOARD REQUIRED BY refined business woman. Phone 1687. J26-3t

3 UNFURNISHED ROOMS FOR middle-age couple, by August 1st. Apply Box 34, Ontario Intelligencer, stating full particulars. J26-3t

3 OR 4 ROOM APARTMENT, BY couple with child, immediately. Apply Box 82, Ontario Intelligencer. J26-3t

YOUNG COUPLE WITH SMALL baby require 2 room, unfurnished apartment, with bath, immediately. Rent, $65 preferred. Phone 3486-R. J25-3t

URGENTLY WANTED, THREE-BEDroom house or apartment by bank manager with two children. Good tenant and best of references. Apply J. Walton, Dominion Bank, Belleville. Telephone 4830. J23-6t

TO RENT, HOUSE WITH THREE bedrooms, yard and garage if possible. Phone 330, after six 3185-W. A8-tf

LOST

ON GEORGE ST. OR FRONT ST., bunch of approximately seven keys. Phone 2166. Reward. J26-3t

TAN COLORED KEY CASE INITIALled "N.J.", between Catherine and Front Streets, on Tuesday. Finder please leave at Ontario Intelligencer Office. J3-tf

SALESMAN WANTED

MAKE 1 MINUTE DEMONSTRATION collect $7.75 to $12.37 — 5 sales daily nets you $193.75 to $309.75 weekly. Yes! sales daily common. Prospects — every business, autoist. Patented tool. Falcoseal Co. Ltd., Cornwall 2, Ont. J27

WANTED: RELIABLE MAN AS Dealer in Belleville and rural localities. Experience not necessary. A fine opportunity to step into old profitable business where Rawleigh products have been sold for years. Big profits. Products furnished on credit. Write Rawleigh's Dept. F-133-163, Montreal. J6-13-20-27

BUSINESS OPPORTUNITIES

MAN OR WOMAN TO SERVICE OUR five-cent nut machines. This area. Full or part time. Cash earnings. Start now. No selling or experience necessary as we show you how. For interview write: Auto-Vend Co. of Canada, 60 Front Street West, Toronto. J27-3t

MAKE BIG EARNINGS DAILY. FULL or spare time. Sell daily necessities including cosmetics, food products, sundry medicines, farm specialties in your surroundings. Every home a prospect. Write for details and free catalogue today. FAMILEX, 1600 Delorimier, Dept. C, Montreal. J26-3t

MEN OR WOMEN!
START A BUSINESS
OF YOUR OWN

ON A PART-TIME BASIS WITH OUR new automatic merchandisers. Exclusive franchise available to protect our operators. To qualify you must have good references. $600 secures territory and inventory. Devoting 6-8 hours a week your end on percentage of collection could net up to $400 monthly, with good possibilities of taking over full time. Income increasing accordingly. For interview in this area include phone number in application and write Box 111, Ontario Intelligencer. J25-3t

NOTICE

Mrs. Mary Vincent, dressmaker, is terminating her business at 39½ East Bridge Street Monday June 29th. For information after this date contact Mrs. Beatrice Rees, 86 St. Charles Street. J27

EXCAVATING and BULLDOZING

EXCAVATING, BULLDOZING AND grading. Berton Fitzgibbon. Phone 4410. J1-1m

LANDSCAPING

FOR FREE ESTIMATES ON LANDscaping, seeding or sodding. Phone 3943-M. M30-tf

CLEANERS & DYERS

DRY CLEANING, LAUNDERING and storage. For efficient service Phone 4735. Belle Cleaners, 356 Coleman Street. J17-tf

MODERN CLEANERS AND DYERS. Phone 2377. Refrigerated storage; rugs and upholstery cleaned. Dependable pick-up and delivery

DAIRIES

REID'S DAIRY, 17 PARKER STREET We invite you to inspect our plant and try our dairy products. For courteous service have one of our orange colored wagons stop at your house daily. Phone 2340. J4-1m

AUCTION SALE

Every Friday evening 7-9: Refrigerators; washing machines; cook stoves; rangettes, ice boxes. Clarence Mason Service and Appliance Ltd., corner Cannifton Road and College.

CAMERON BUNNETT
Auctioneer
J19-tf

WANTED — MALE

YOUNG MEN

21 TO 27. HIGH SCHOOL GRADuate. Intensive training program precedes advancement to managerial position in consumer finance field. Straight salary. Plenty of advancement opportunity and job security. All modern employee benefits. Apply Household Finance 17 Bridge St. E. or phone 2750 for interview. J11-em-w-e-tf

SPECIALTY SALESMAN OR MAN willing to learn. City or nearby town farm and factory territory. Top commissions for orders 100% Canadian roof maintenance product. Well recommended, reputable old established manufacturer. Full credit for repeat business. No cash invested. Home nights. Act now. Write Manager, 3012 Harvard Ave., Cleveland, Ohio. J13-20-27

LOBLAWS
RAPID EXPANSION
PROGRAM
PROVIDES OPENINGS FOR
EXPERIENCED
RETAIL BUTCHERS
Please Apply in Person at
100 Pinnacle Street
Belleville
J27-6t

MAN WANTED FOR PROSPEROUS farm near Picton. Must be able to do general farm work and chores. Free home plus reasonable wage. Apply Box 22, Ontario Intelligencer. J27-3t

SALESMAN, WITH EXPERIENCE preferred, to represent British company. Excellent opportunity and commission. Car essential. Apply by letter to the Supervisor, Goblin Electric Cleaners, 56 John Street, Trenton, or phone after 6 p.m. Trenton 3672. J26-3t

SINGLE MAN OR HIGH SCHOOL boy to work on farm. Apply Donald Leslie, Corbyville. Phone Thurlow 8-R-14. J26-3t

LICENSED MECHANICS WHO CAN earn from 80 to 90 dollars a week on Flat Rate. Apply Box 48, Ontario Intelligencer. J26-tf

Career Opportunity!
I A C
Has Openings
Across Canada
FOR
Aggressive Young Men

EXCELLENT ADVANCEMENT BASED ON ABILITY. POSITIONS OFFER STABILITY AND SECURITY AS WELL AS ALL EMPLOYEE BENEFITS. REQUIREMENTS: 22-28 YEARS OF AGE, HIGH SCHOOL MATRICULATION, BANKING OR BUSINESS EXPERIENCE DESIRABLE, MUST ENJOY CONTACT WORK AND BE ABLE TO DRIVE A CAR.

VISIT OR WRITE
Industrial Acceptance
Corp. Ltd.
34 Bridge St. E. — Phone 2510
J25-6t

SHORT ORDER CHEF AND counter man for new open kitchen grill. Apply Box 27, Ontario Intelligencer. J25-3t

SALESMAN WITH CAR. TWO hundred per week. Contact J. E. Brace, Queen's Hotel, Monday, June 29, 12 - 6 p.m. J25-3t

A NATIONALLY KNOWN WELL ESTablished paint manufacturer operating a chain of retail wallpaper and paint stores, requires the services of an experienced wallpaper and paint salesman to take complete charge of our Belleville retail store. This is an excellent opportunity for a go-getter that is not afraid of hard work, but is more interested in a future. This position offers excellent advancement and remuneration to the man that can produce. Good starting salary. Monthly bonus plan. Apply in writing: Mr. E. Maguire, Langmuir Paints, Oakville, Ontario. J25-3t

MAN EXPERIENCED IN PLUMBING, hot water heating, also knowledge of sheet metal work, for shop in Tweed. Phone 16 Tweed, or apply to Box 90, Ontario Intelligencer. J24-25-27

MECHANIC WANTED FOR FORD dealership, 48 hr. week. Hospital benefits, etc. Apply Bob Wood Motor Sales, Tweed. Phone 136. J23-6t

AGENTS WANTED TO SELL VARious household items, door to door on small weekly payments. Excellent opportunity for an ambitious person. Good commission. Write to Box 71, Ontario Intelligencer. J19-tf

HOFFMAN PRESSER. EXPERienced. Call in person. Belle Cleaners and Dyers, 356 Coleman Street. J17-tf

SHERIFF'S SALE

The County of Hastings
To Wit:

Under and by Virtue of a Writ of Execution issued out of the County Court in the County of Hastings, and to me directed and delivered against the goods and Chattels, Lands and Tenements of WILLIAM T. MORGAN I have seized and taken in Execution all the Right, Title, Interest and Equity of Redemption of WILLIAM T. MORGAN in and to the following Goods and Chattels Lands and Tenements IN THE CITY OF BELLEVILLE and being all of Lot Letter "B" according to plan of Meyers Common registered as Plan No. 12 in the Registry Office for the Registry Division of the County of Hastings.

All of which said Right, Title, Interest and Equity of Redemption of the said WILLIAM T. MORGAN in the said Lands and Tenements I shall offer for sale by Public Auction on the 29th day of June, A.D., 1953, at Two-thirty o'clock in the afternoon, at my office in the Court House, at Belleville, Ontario.

T. W. SOLMES,
Sheriff, County of Hastings
Dated at Belleville this 6th day of June, A.D., 1953. J6-13-20-27

WANTED

ATTENTION FARMERS! WE WILL be pleased to pick up dead or crippled farm animals for sanitary disposal. For immediate service telephone collect, Gordon Young Limited, Belleville 3352, Stirling 853. J3-stu-th-s-tf

YOUNG LADY, 17, OF RESPECTable family, desires care one or two children, with light housekeeping. Live in. Available immediately. Box 88, Ontario Intelligencer. J27-3t

USED CARS AND TRUCKS. LET US sell your car or truck for you. 5% commission. Phone Trenton 3442 after 7 p.m. J26-3t

BOARD AVAILABLE FOR CHILdren at cottage, age 6 to 10 years, $10 week, during the first two weeks in August. Apply Box 46, Ontario Intelligencer. J26-3t

GARAGE TO RENT NEAR C.N.R. Station, immediately. Phone 3247-M J26-3t

CORN TO CULTIVATE WITH ROW crop cultivator. Apply Garnet R. Searles, Stirling. Phone 970. J26-27-30

WATCH REPAIRS BY CERTIFIED watchmaker. Quick, dependable service. Moderate prices. Work fully guaranteed. Bert Lewis Jeweller, 334 Front St. Phone 5194. J19-1m

WILL PAY 7% FOR $1800 SECOND mortgage. This is a genuine business proposition with guaranteed security. Write to Box 90, Ontario Intelligencer. J22-6t

A PROTESTANT PUBLIC SCHOOL teacher, modern equipped school, 30 children, all grades; good living accommodation near school. For information re salary, etc., apply Mrs. E. Edwards, Demorestville, R. 1, Ont. S.S. 15 Sophiasburg. J13-14t

FARM SERVICE, HIGHEST PRICES paid for old, crippled and disabled farm stock. Immediate service. Reverse charges accepted. Phone Belleville 657-J-3. H. Pecoul, proprietor. M30-tf

WILL BUY NEW AND USED feathers or exchange for spring mattresses. Eiderdowns recovered. Mr. Robinson, Box 20, Ontario Intelligencer. M3-2m

USED PIANOS TO TRADE IN ON television and Wills pianos. David's Electric Shop, 312 Front St. Phone 5041. F11-tf

NOTICE TO CREDITORS AND OTHERS

IN THE ESTATE OF THOMAS GEORGE DIGBY, Retired, Deceased

All persons having claims against the estate of the above named deceased, late of the City of Belleville, in the County of Hastings, who died on or about the 18th day of May, 1953, are required to furnish proof thereof to the undersigned on or before the 20th day of July, 1953. After the said date the executrix will distribute the estate having regard only to claims of which notice has been received.

DATED at Belleville this 17th day of June, 1953.

CAMERON & SPRAGUE,
P.O. Box 278,
Dominion Bank Building,
Belleville, Ontario.
Solicitors for the Executrix.
J20-27-J4

ICE and FUEL

HARRY SMITH, ICE, COAL, FUEL Pinnacle. Phone 3071. M23-tf

FRESH FISH

FOR SALE, FRESH LAKE TROUT whitefish. Phone 637. Bay of Quinte Fisheries, Bay Bridge Road. M27-1m

DECORATING

PAPER HANGING, PAINTING efficiently done. John E. Scott, 23½ Campbell St. J8-1m

CARPENTRY & PAINTING

GENERAL REPAIRS INSIDE AND out. Roofing, Brick Siding, Tile and Hardwood Flooring. Concrete Walks etc. Phone 2085. J13-1m

A. E. PERRY, CARPENTER, PAINTer. Alterations, repairing, our specialty. 75 Grier St., evenings. F7-tf

PLUMBING and HEATING

FREE ESTIMATES ON REPAIRS OF all kinds. Oil burner sales and service. All work guaranteed. Phone 724-J-5. Murray Reid. M28-1m

DAY AND NIGHT SERVICE, PLUMBing and heating. Days, phone 4020, nights, phone 4216-J. The John Lewis Co. Ltd. M27-tf

PLASTERING

STUCCOING A SPECIALTY. PLASterer and mason contractor. Let us price that old brick or frame building. Estimates free. Call or write Ernie Marshall, Box 551, Napanee. Phone 528-W. J2-1m

PLASTERING COMPLETE ROOMS and repairing; bricklaying; block laying; chimney repairs. Estimates cheerfully given. Phone Gara Peacock, 15-J-3. J22-1m

OIL BURNER SALES and SERVICE

DAYS, PHONE 4020. NIGHTS PHONE 4216-J. The John Lewis Co. Ltd. 365 Front St. M27-tf

TAILORING

CUSTOM TAILORING, ALTERAtions, cleaning, pressing, ready-to-wear. Kamel the Tailor. 146 Front Street. Phone 5140. J1 1m

CAR BUYERS

BEFORE YOU BUY YOUR NEW OR late model used car see us about our low cost financing service. Available for either dealer or private sales. J. J. R. Barrett. Phone 2230. 338 Pinnacle. J1 1m

MORTGAGES

ARRANGED AND BOUGHT, QUINTE Mortgage Co. Representative, A. K. Black, Phone 5604, Evenings 1270-W A1-tf

FOR SALE

HAY LOADER, IN GOOD CONDItion. Apply D. A. Thrasher, R. R. 2, Belleville. Phone 371-J-2. J27-3t

3½ EVINRUDE; 5 H.P. ELTO; 10 H.P. Johnson. Good buys. Boat trailer. All like new. 30 Chatham St. Phone 5095 after 6 p.m. J27

PAIR GARAGE DOORS 3' 8" x 7' 4" x 1¾". Good condition. Part glass. Phone 2816-W. J27-3t

EGGS ARE SOARING AND WILL GO higher, so don't miss out. We have two and three week old Canadian Approved pullets at bargain prices. Two week old White Leghorn, Black Minorca X White Leghorn, White Leghorn X Barred Rock, Black Australop X White Leghorn $39.95 per 100, three week old $46.95. Money Maker Quality add $1.00; Extra Profit add $2.00; Special Mating add $3.00. Also day old pullets in the above breeds at $27.95, also day old heavy breed pullets $14.95. Special price on Bronze turkeys for July nonsexed Money Maker Quality .73c; Extra Profit .80c; Special Mating .85c. Also hens and toms at low prices. Cash in on the high prices you will get for turkey meat this winter. TWEDDLE CHICK HATCHERIES LIMITED, FERGUS, ONTARIO. J27

QUANTITY OF BUCKWHEAT. APPLY Allan Howes, R. R. 3, Frankford. Phone 33-R-13. J27-3t

FIFTY ACRES STANDING MIXED hay, fit to cut. Apply H. M. Brown, R. R. 3, Belleville. Phone 396-W-1. J27-3t

STRAWBERRIES ON MONDAY evening June 29. 3 miles west Rednersville. Earl Onderdonk. J27

LOT 66' x 132', ON BALDWIN ST. Apply 88 College St., Belleville. J27-3t

TENT, 14 x 14 FT., 6 FT. WALLS. $45. Phone 3838-M. J27

CREAM COLORED PONY FILLY, one year old; 4-year-old pony gelding; bay saddle mare; coffee colored pony mare, light mane and tall. Apply Kenwil Farm, Rednersville Road. J25-3t

GOOD SELECTION OF USED MACHINES AT REASONABLE PRICES

- HAY RAKES
- HAY LOADERS
- MOWERS
- SCUFFLERS
- CULTIVATORS
- PLOWS
- DRILLS
- INTERNATIONAL P.T.O. COMBINE
- TRACTORS (Steel or rubber)

BEFORE YOU BUY SEE
Truck & Farm Supply Ltd.
Church St. — Belleville
OPEN EVENINGS
J26-27-J1

USED OUTBOARD MOTORS
1 - 3 Month Guarantee

3½ H.P. FIRESTONE — $75.00
One Month Guarantee

3½ H.P. ELTO — $105.00
One Year Old
One Month Guarantee

5 H.P. JOHNSON — $165.00
Neutral Clutch
One Month Guarantee

5 H.P. VIKING — $150.00
Neutral Clutch
One Month Guarantee

9.8 JOHNSON — $135.00

10 H.P. JOHNSON
with Stowaway Tank, equipped with $17.00 Michigan propeller
$235.00
One Month Guarantee

SCOTT-ATWATER 7½ H.P.
One year old. This motor hasn't had its full break-in period.
$225.00
New Motor Guarantee

If you are interested in new motors, let us show or demonstrate the new 7½ h.p. and 10 h.p. Scott-Atwater shift motors, both with Stowaway Tank.

New and Used Motors
May be Financed
See Them at
WILLS MARINA
32 South Front St. — Phone 1977
J26-3t

USED "NEW HOLLAND BALER." This baler is in top condition and priced to sell. Ward and Box, Massey Harris Dealers, Napanee. Phone 366. J23-5t

MINNOWS, FROGS, WORMS, CRABS. Delivered. Phone 5114-J. J. A. Rushlow, 41 South John Street. J23-1m

VENETIAN BLINDS, TAILOR MADE. Free estimate. Phone 4790-R. J17-1m

USED TIRES
ALL SIZES
ALL MAKES
ALL BARGAINS
BILL DELINE LTD.
263 Coleman Street, Belleville
Phone 3211
M1-tf

ARRANGE YOUR OWN EASY PAYment plan on men's, women's and children's clothing, blankets, sheets, towels, bedspreads, etc. Your credit is good at Sher's Family Outfitters. 140 Front St. Phone 513. Opposite the Capitol Theatre. J30-tf

CRESS BUNION SALVE — NOW get relief. Your druggist sells Cress. J3 1m

FOR SALE

PERFECTLY MARKED BOSTON puppies, and one 8-month-old female, for quick sale. Going on vacation. W. C. Sills, Avondale Rd. J26-3t

10 LARGE NEW HAMPSHIRE yearling hens, laying. Phone 2538-M J25-3t

USED WINDOWS, FRAMES WITH sash and storm sash, used stairs, new and used and odd size doors, hardwood flooring. Tatham Co. Ltd. Rossmore, Mountain View 500. J25-3t

6 GOODYEAR WHITE WALL TIRES 670 x 15. Good condition. $11 each. Apply 205 Dufferin Ave. after 6 p.m. J25-3t

SAND AND GRAVEL. PIT LOCATED 5th Concession Sidney (3 miles east of Frankford). Trucks loaded from 8-6 p.m. Phone Murney Ray, 953-J-5 Belleville. Will deliver. J24-6t

100 ACRES GOOD LAND, 6 MILES south of Marmora, 1½ miles west of Bonarlaw. Close to store, church, school and cheese factory. Hydro, telephone at door. Apply to Geo. McInroy, 104 College Street, Belleville. J24-6t

14' CEDAR RUNABOUT WITH windshield, 10 h.p. Cris Craft motor, complete with plastic boat and motor cover. Outfit in excellent condition. Only used 2 months. Can be seen at 33 Isabel St., or phone 2900-W. J26-3t

MOTORCYCLE, HARLEY DAVIDSON 1950 Hydra-Glide, perfect condition. Fully equipped. Phone 714 Belleville. J26-3t

HAIRDRESSING EQUIPMENT, OWNer moving out of city. Reasonable, for quick sale. Phone 3676. J26-3t

USED CARS FOR SALE

1938 FORD, NEW TIRES, IN EXCELlent condition. Terms may be arranged. Phone 4415, Orr's Esso Service Station, corner Pinnacle and Dundas Streets. J27-3t

1938 INTERNATIONAL TRUCK, ¾-ton, stake body. Ideal for tow truck or farm. Excellent condition. Phone 963-J-4. J27-3t

1934 DODGE TOW TRUCK, WITH crane. Also 1935 Chev. pick-up. Apply Spafford's Garage, 67 West Moira Street. J27-3t

'52 PLYMOUTH .... $1850.
Sedan, Radio and Heater.

'52 CHEV. .... $1375.
Half-ton Pickup, Heater.

'48 CHEV. .... $1175.
Coach. Heater. Like New.

CASH or TERMS
Hopkin's Garage
FOXBORO
J26-4t

'46 PONTIAC .... $895.
Sedan.

'40 BUICK .... $550.
Sedan.

'40 NASH .... $450.
Coupe.

'39 LaSALLE .... $550.
Sedan.

'38 STUDEBAKER .... $250.
Sedan.

B.S.A. MOTORCYCLE $125.

CORGI Motor Scooter $35.

CASH — TRADE — TERMS
Wellbanks Sunoco
Service
Corner King and Dundas Sts.
J25-3t

'39 FORD; '42 CHEV.; '36 FORD; '46 Pontiac. Good clean cars. Reasonable price. Trade-in and terms. F. Smith, Herchimer Ave. Phone 3257-R. J25-3t

'50 STUDEBAKER STARLIGHT couple Regal deluxe. Overdrive, air conditioning, foam cushions, custom radio, undercoated. Apply 32½ Octavia St. 3791-J. J23-5t

RE-CHROME BUMPERS, GRILLS, etc., with "Bumper Re-Nu!" Not a paint or polish! Just like chrome! Lasts years! Send $1.98 or C.O.D. Fernlor, 772 King West, Hamilton, Ont. (Dealers wanted.) J16-1m

FOR GUARANTEED
USED CARS and TRUCKS
348 Front Street
J. B. BOYCE and SONS
Limited
PHONE 704
OPEN EVENINGS UNTIL 9
A6-tf

BUILDING SUPPLIES

CONCRETE SEPTIC TANKS, ANY size in multiples of 300 gallons. Available through your local plumber. We deliver and install. We also stock and supply tile and fittings for disposal beds. Information furnished without obligation. Madoc Concrete Products. Phone 156. J19-tf

G. F. AIRHART LUMBER CO. TELEphone 4825. Station St. Rd. Lumber, roofing, hardwood flooring, plywood, sash, doors, mill work, gyproc, gyproc lath, insulation. A10-tf

SEE STRADWICK'S LIMITED FOR Floor Coverings, Wall Coverings, Strad Plastic Wall Tile, Paint and Paint Supplies, Metal Mouldings, ¼" Plywood 280 Front St. Phone 2288. J4-1m

ALL TYPES OF WOODWORKING and millwork. Bellewood Manufacturing Co. Ltd., 306 Dundas East. Phone 3868. O26-tf

LUMBER, SHINGLES, DOORS sashes, millwork, cement, builders hardware. Houston Company Limited, 25 Paul Street. Phone 1677 J30-tf

LUMBER, ROOFING, INSULATION sidings, wallboards, masonite, plywood, sash, doors, moulding, hardware. E. D. Mott, 370 Front St. Phone 1603. J30-tf

ARTICLES FOR SALE

ARTICLES FOR SALE — BERG'S ...

JACK IRELAND'S
WAREHOUSE SALE
Must Vacate by July 1st

REFRIGERATORS

1 ONLY, NEW KELVINATOR REfrigerator, 11.5 cu. ft. New door to floor design. Regular $409.50. Sacrifice $349.50
Terms — 35c a day

ONE ONLY R.C.A.VICTOR REFRIGerator. Door to floor design. Across the top freezer. Shelves on the door. Regular $389.50. Sacrifice $290.50
Terms — 45c a day

FREEZERS

2 ONLY, NEW VICTOR FREEZERS 9 cubic ft. Regular $449.50. Below cost for warehouse sale $299.50
Terms — 50c a day

1 ONLY NEW ICE CREAM CABINET 4-hole, 10 cubic ft. Regular $450.00. Sacrifice $290.50

1 ONLY, REACH-IN COMMERCIAL refrigerator. 20 cubic ft. Two-door. Regular $640.50. Below cost $449.50

1 ONLY CARRIER AIR CONDItioner. Regular $390.00. Sacrifice $290.00
$14.75 monthly

ONE ONLY 10 CU. FT. FREEZER. Regular $449.50. Below cash warehouse clearance $290.50
Terms — 50c daily

ONE ONLY NEW 18 CU. FT. FREEZer. Regular $580.50. Below cost warehouse clearance $390.50

RANGES

ONE ONLY NEW MOFFAT HART L.P. gas commercial range. Greatly reduced.

ONE ONLY NEW HOTPOINT PUSH button, double oven range. Regular $539.00. Below cost clearance $350.50

ONE ONLY NEW ¾ WIDTH DELUXE range. Automatic clock controlled oven. Regular $349.50. Clearance $249.50

ONE ONLY NEW HOTPOINT COMbination sink and dishwasher. Regular $590.50. Below cost clearance $440.00

SHOP EARLY — SUPPLY LIMITED
12 Victoria Ave
Phone 2255
J23-tf

WALNUT NINE-PIECE DINING room suite, used, in perfect condition, large size. Also 6-piece natural finish breakfast suite, buffet, table and four chairs, perfect condition. Saltz & Son Furniture. J27-3t

LARGE ANTIQUE TABLE; LARGE antique dresser; also 3-drawer dresser; 3-drawer dresser and brass single bed and spring. Apply Oakley Brushey, Arthur Street, Tweed. J27-3t

LARGE WARDROBE; 1 LAWN CHAIR steel bed and springs; hot plate; medicine cabinet; lady's grey suit and several suit coats. Phone 5148-W. J27

PIANO. APPLY 90 W. BRIDGE, OR phone 2635-M. J27

ALMOST NEW CHESTERFIELD BED Foam rubber, green frieze upholstering. New slipcover. Sell very reasonably. Phone 1318-W. J26-tf

QUANTITY LIMOGES CHINA, ROSE pattern. Phone 1318-W. J26-tf

LARGE WOODEN CRIB, IN GOOD condition. Phone 2896-M. J26-3t

BATHTUB; 8 DINING ROOM CHAIRS one arm chair. Above items in good condition. Phone 2531-M. J26-3t

WESTINGHOUSE REFRIGERATOR. Good condition. Cheap for quick sale. Phone 182. J25-3t

ARE YOU LOOKING FOR A GOOD used refrigerator? Come in and see our fine selection. Satisfaction guaranteed. Before you buy see Truck & Farm Supply Ltd., Church Street, Belleville. J26-3t

STEEL, LARGE SIZE BABY'S CRIB, $10; small Ace ice box, $15. Both in first class condition. Phone 4127-W. J26-3t

KELVINATOR REFRIGERATOR, 8 cubic ft. In good condition. Phone 1340-W. J26-3t

LARGE, ALL METAL, ENAMEL ICE box. Apply 243A Mill St., Stirling. Phone 460. J26-3t

No Money Down
BUYS GENUINE
WESTINGHOUSE
8 CU. FT. 1953
REFRIGERATOR
PAYMENTS
45c A DAY
THIS IS LESS THAN THE COST
OF ICE AND FOOD WASTE
David's Electric
Phone 5041 — 312 Front St.
J16-tf

CASH PRICES ON CREDIT, $1.00 weekly. No service charge. Beautiful Melamin dishes in soft shades. Will last for years. We replace free all breakage for one year. We also sell aluminum ware, silverware, pop-up toasters, lamps, watches and rings for ladies and gents. Phone 1880-W. J3-1m

YOUR CREDIT IS GOOD AT SHER'S Family Outfitters. Arrange your own easy payment plan, on men's women's and children's clothing, blankets, sheets, towels, bedspreads, etc. 140 Front St. Phone 513. Opposite the Capitol Theatre. J30-tf

RUGS REWOVEN FROM YOUR OLD rugs, carpets and clothing. Reversible, seamless broadloom up to 12 feet wide without a seam. Solid tone-on-tone and patterns. Phone 3791-R. Continental Rug Co., Ltd J6-1m

ARTICLES FOR SALE

3-PIECE CHESTERFIELD SUITE. Good condition. Reasonable. Phone 4618-W. J27-3t

2-WHEEL TRAILER, 8 FT. BY 5½ ft. with racks. Apply 25 Isabel St. Phone 1942-J. J27-3t

REAL ESTATE FOR SALE

HOUSE AND LOT OR FARM, NEAR Plainfield. For particulars apply Bernice Moore, O.S.D., Belleville. J27-3t

102½ ACRE FARM WITH CROP, ON 7th Thurlow. Buildings in good repair. Would sell 25 acres hay, timothy and lucern, standing. Patrick McEvoy, Halloway, Ont. J27-3t

SMALL HOUSE. PHONE 2833-R. J27-6t

LOTS FOR SALE

BEST LOCATION IN TOWN, PARKwood Heights, corner Oriole Park and Crestview. Two lots. Price reasonable. E. J. Cassidy. Phone 1863-M J26-3t

78 VICTORIA, SEVEN ROOMS, laundry room and garage, solid brick. Owner leaving city. $3,000 down for quick sale. Seen by appointment only.
$3,800. FURNISHED SUMMER COTtage with flush toilet. Rossmore. Immediate possession.
NEW TWO-BEDROOM, HOT WATER heated bungalow, East Hill. Good terms.
FOUR-ROOM COTTAGE, WATER IN house. At Shannonville. Good railroaders home nearing retirement.
LARGE ROOMING HOUSE, CLOSE to business section. Ten bedrooms. Good paying property.
FOUR - APARTMENT PROPERTY with other buildings for light manufacturing, close to city, county taxes. A real buy.
GENERAL STORE IN GOOD FARMing community. Excellent turnover. Opportunities to extend. Ten thousand down, balance from profits.
SEVERAL GOOD FARMS WITHIN sixteen miles of Belleville at reasonable prices.
LOOKING FOR 150 - 200 ACRE farm with bay frontage for out-of-town buyer. What have you to offer?

HAROLD R. ROBINSON
Real Estate and Business Broker
281 Bleecker Ave. — Phone 3930
J26-3t

LARGE HOUSE. PHONE 2833-M. J25-3t

NEW VERY MODERN 3-BEDROOM house, in Tweed. Large kitchen, full basement, with oil heating.
BRICK DUPLEX, 5 ROOMS, FULL basement, furnace either side, newly decorated. Possession immediately.
$7000. NEW 3-BEDROOM BUNGAlow. Basement. Oil heating. Low taxes.
$3000. UNFINISHED INSUL BRICK house on James St.
3-BEDROOM BUNGALOW, LARGE rooms, dry basement, furnace. $3500. down.
COTTAGE, ON SOUTH SHORE OF the bay, 10 miles from Belleville. Good frontage.
SEVERAL OTHER PROPERTIES FOR sale.

ANNE M. RAYBURN
Broker
LAURA McCORMICK
District Representative
244 Front St.
Phone 3022 — Evenings 2033
J25-3t

COTTAGE ON BAY AT ROSSMORE. Winterized. Immediate possession. Apply Orland Herrington, Rossmore. J23-3t

COOPER & WHALEN
Real Estate

$3500. DOWN. PERHAPS $3000. Looking for a home with revenue? This is it. You get a beautiful modern home in choice East Hill location, complete in every respect. 5 large rooms on main floor plus sun porch, kitchen is most attractive and spacious, full basement, recreation room, even an oil furnace. There is a nice apartment upstairs, has its own kitchen and bath. There is a garage. Lot is completely landscaped. There is a big demand for this type of property — see it now.
$11600. SACRIFICE FOR SALE THIS week, solid brick residence on Queen St., close downtown. Ten rooms and with oil furnace. Garage. Owner transferred to Ottawa. About $4000. down.
$2500. DOWN. FULL PRICE $7200. Just one left of several new 4-room bungalows, full basement, oil furnace. Taxes $80 year.
$8650. BRAND NEW 5-ROOM CAPE Cod bungalow, large full basement, oil furnace, East Hill. Terms can be arranged.
$10500. CRESTVIEW AVE. BEAUTIful 4-room brick bungalow, large rooms, nicely decorated, full basement, air conditioned, oil burner, landscaped grounds. Terms.

COOPER & WHALEN
Real Estate
338 Pinnacle St. — Phone 4632
Evenings 4778-J
J25-3t

FOUR - ROOM, TWO - BEDROOM bungalow. One of Belleville's modern four-bedroom homes. Garage, etc.
TWO-APARTMENT HOUSE, HIGHland Ave. Very modern. Oil.
FURNISHED SUMMER HOME, TWO miles from Belleville. On the bay.
FIVE - ROOM PRESSED BRICK bungalow. Oil heat. East Hill.
HARDWARE, TINSMITH AND plumbing business, in lively town. Good buildings. New six-room apartment. Two trucks included.
CHICKEN FARM, ON THIRTY-FOUR acres. With five hundred foot frontage on bay. Suitable for cottages. Water in house and pens.
TRUCKING BUSINESS. TOURIST homes. Farms. Large warehouse and other business opportunities.

W. E. SANDERCOCK
Real Estate Broker
193 Front St. — Phone 4481
Salesmen:
W. JEFFREY—1260-M
H. PHILLIPS—3249-J
J25-3t

VACUUM CLEANERS

FILTER QUEEN, THE ORIGINAL bagless cleaning unit. Free Demonstration in your own home. Complete parts and service. G. Clapp. 38 Dunbar St. J22-1m

LIVESTOCK WANTED

HOLSTEIN SPRINGERS FRESHENing June until fall. No blood test required. Phone M. Levine 3507-R from 6 to 9 evenings or write 136 Victoria Ave. M26-1m

BOATING

33-FT. CABIN CRUISER, SLEEPS 4. With dinghy. Reasonable for cash. Will trade for summer cottage. Write Box 610, Napanee. J25-3t

OUTBOARD MOTORS, REPAIRS Johnson Sales and Service. Jack Coyer, 185 James St. Phone 4763. Open evenings. M14-tf

TO LET

FURNISHED, OIL HEATED, GROUND floor, 4 rooms and bath, continuous hot water, strictly private, special location. Box 42, Ontario Intelligencer. J27-3t

FURNISHED BEDROOM AT SUMmer cottage. 5 minutes from town. Cool sleeping. Reasonable rent. Sleeps two. Good district. Box 14, Ontario Intelligencer. J27-3t

4 - ROOM MODERN, CENTRAL, heated apartment. Adults. $65 monthly. Apply Box 81, Ontario Intelligencer. J27-3t

BED-SITTING ROOM, GIRL PREferred. Central. Breakfast if desired. Phone 5164-W. J27-3t

2 APTS. SELF-CONTAINED, AVAILable Aug. 1 and Sept. 1. Quiet business people only. Write Box 101 Ontario Intelligencer. J27-3t

3-ROOM APARTMENT, SELF-CONtained, heated, electricity supplied, hot and cold running water, furnished or unfurnished. Centrally located. Adults only. Apply 4 W. Moira after six. J27-3t

3 LARGE, FRONT, FURNISHED, housekeeping rooms. Conveniences. Suit business couple. Vicinity Northern Electric. Phone 3412-W. J27

A SPACIOUS 5-ROOM APARTMENT, well decorated, and desirably located. July 1st occupancy. Box 56, Ontario Intelligencer. J27-3t

FURNISHED COTTAGE ON BAY shore, 3½ miles west of Four Corners on No. 2 Highway. Phone 4983-J. J27-3t

ROOM AND BED-SITTING ROOM, Phone 4095-W. J27-3t

BEDROOM, LARGE LIVING ROOM, with smaller room. Heated. Unfurnished. Better accommodation. Suitable light housekeeping. Downtown. Adults. Phone 1318-W. J26-tf

ROOM AND BOARD FOR YOUNG man in comfortable home. Total abstainer. Phone 2833-J. J26-3t

3 ROOMS, PANTRY, SINK, HEAVY duty wiring, private entrance, separate meter, quiet home. Abstainers only. Phone 600-W. J26-3t

LARGE BED-SITTING ROOM, SUIT two. Private bath, separate entrance. Close to hospital. Two bus lines. 2823-R. J26-3t

FIVE-ROOM LOWER, UNFURNISHED apartment, oil heated, 3-piece bath, also garage. Immediate possession. Apply to Geo. C. Joyce, Box 99, Deseronto. J26-3t

A SHADY NOOK BY A BABBLING brook. 4-room summer cottage. Furnished. On Crowe River. Excellent fishing and swimming. Phone 3682 or Stirling 540. J26-3t

4 UNFURNISHED ROOMS. HEAT and electricity supplied. Sink in kitchen. Working couple or couple with one child. Phone 4433-J. J26-3t

FURNISHED ACCOMMODATIONS at Oak Lake for the month or season. Phone 2301. J26-3t

ROOM OR ROOM AND BOARD IN private home. On bus line. Phone 455-W-1. J25-3t

FURNISHED COTTAGE SOUTHeast side Oak Lake. Sandy beach. First two weeks July and last two weeks August. Phone 482 Stirling. J25-3t

NICELY FURNISHED HOUSE FOR summer months. Reasonable. Phone 4324-R. J23-5t

ROOMS WITH BOARD. PARKING space. Phone 5068-W. J18-tf

LARGE FURNISHED HOUSEKEEPing room. Stove and fridge. All conveniences. Apply 178 E. Bridge. Phone 851. J17

TOURIST RESORTS COTTAGES TO RENT

COTTAGE FOR RENT AT CROWE Lake, ½ mile from No. 7 Highway, 2 bedrooms. Hydro and boat. $30 per week. Phone 773 Stirling. J27-3t

COTTAGE AT PRESQU'ILE POINT for rent during July and last two weeks in August. Apply to Mrs. Oscar C. Morgan, Brighton. Phone 345. J27

FURNISHED COTTAGE ON BAY shore ½ miles west of Four Corners on No. 2 Highway. Phone 4983-J. J27-3t

CLEAN, SMALL, FURNISHED, summer cottage. Sleeps four. Electric refrigerator. Sand beach. Boat. Phone 2737-J. J27

SMALL COTTAGE, REDNERSVILLE Road, fireplace, electric refrigerator, stove, running water, well screened. Suit business couple. Phone 2053 before 6 p.m. J25-3t

FURNISHED COTTAGE, 3 MILES from city. Will accommodate six. Hydro. Boat. By month or season. Phone 4836-J. J25-3t

AT REDNERSVILLE, 4-ROOMED, 2 bedrooms. Hydro, boat, good water, cool and clean. By week, month or season. Available June 22. J. E. Babcock. Phone 43-R-12 Mt. View, noon or evening. J25-3t

GRAHAMANOR, HOUSEKEEPING cottages, overnight cabins, rooms, meals. Special meals by reservation. Mrs. J. W. Graham, Wellington. Phone 136. J24-1m

2 FURNISHED COTTAGES, HYDRO and running water, at Oak Lake. By month or season. Phone 87-W-4. J24-6t

3-BEDROOM COTTAGE, FIREPLACE furnished except linen and cutlery. Screened verandah, hydro, frigidaire, new boat, good fishing, sandy beach. Buckshot Lake. Fred Mallory, Plevna, Ontario. J23-1m

FURNISHED COTTAGE, BALANCE of June and first 2 weeks July. Phone 3266. J22-6t

THE OLDE RANGE, LAKEFRONT cottages, comfortable, airy, beach, reasonable rates. Mrs. B. C. Bishop, Wellington. Phone 43W13. J1 1m

MOTORCYCLES

HARLEY-DAVIDSON SALES AND service. Genuine parts, oil, accessories. Jerry's Motorcycle Sales, Foxboro. Phone 175-J-4. J16-1m

CHIMNEYS

CHIMNEYS BUILT AND REPAIRED. Estimates free. Cement mixer for rent. J. Davis, 95 N. Park St. M29-1m

RADIATOR REPAIRS

DUFFY'S CITIES SERVICE STATION J. Finkle. 72 Dundas St. W. Phone 861 or 4300-W. D12-tf

BUSINESS DIRECTORY

ANTIQUES

BOUGHT — SOLD
Primitives, Prints, Manuscripts, Gold, Silver, Pewter, Glass, China
Stone
Gleb Cohen
Antique Weapons
Indian Artifacts
T. G. WRIGHTMEYER
Period Furniture — Orientals
328 Dundas St. W. — Belleville A3-19

AUTO WRECKERS

HILLCREST WRECKERS
R. R. 8, Belleville Phone 2229
USED PARTS FOR ALL MAKES OF CARS AND TRUCKS. USED TRUCK TIRES

ARCHITECT

WATSON and WIEGAND
ARCHITECTS
344 FRONT ST., BELLEVILLE ONT. 28-tf

ACCOUNTANTS

KENNETH J. SODEN
PUBLIC ACCOUNTANT — AUDITOR
SAFE OF MONTREAL BLDG.
PHONE 3-4 — PHONE 3-4

W. S. STONE
CHARTERED ACCOUNTANT
208 PINNACLE STREET
(Next Queen Ann)
Telephone 200

GEO. A. WELCH
and COMPANY
Chartered Accountants
BELLEVILLE
Phone 4308 244 Pinnacle St.
Ottawa — Cornwall

E. J. S. WALLWORK
CERTIFIED
GENERAL
ACCOUNTANT
Established 1939
29 Council St. Belleville
R. R. No. 2 PICTON

PAINTING, DECORATING

BOB CARTER
Interior and Exterior Decorator — Paperhanger
ALL TYPES WOOD FINISHING
Phone 4969 238 Coleman St.

BUILDING CONTRACTORS

WILLIAM BELCH
GENERAL BUILDING
REPAIRS and ALTERATIONS
First Class Workmanship
90 PINE STREET

HARRY CARR-BRAINT
CARPENTER & CONTRACTOR
OVER 35 YEARS EXPERIENCE
Office and Yard
Kent St., Stirling Phone 3546

BUILDERS' SUPPLIES

LUMBER
ROOFING — INSULATION — SIDING — WALLBOARD — MASONITE — PLYWOOD — BASE — DOORS — MOULDING — SASH — ETC.
E. D. MOTT
Lumber and Builders' Supplies
370 FRONT ST. PHONE 1833 A3-19

FIT RUM SAND and GRAVEL
CRUSHED STONE — CRUSHED SAND and CRUSHED GRAVEL
POWER SHOVELS — BULLDOZER and COMPRESSORS
Dial 4040, TRENTON
J. D. VanALSTINE
CONSTRUCTION

CHIROPRACTORS

R. D. KNOX, D.C.
DOCTOR OF CHIROPRACTIC
X-RAY
204½ FRONT ST.
Over Strout's Gift Shop
Excepting Wed. and Sat.
Phone
Office 3130 Res. 380

R. A. WYATT, Ph. C.
CHIROPRACTOR & DRUGLESS THERAPIST
Mineral Baths with Masseuse
Reduction Treatments Commercially
Office and Residence: 117 Dufferin
Osteopathic Hospital — Phone 906
Phone 906 Lady attendant

R. RIEDEL, D.C.
Doctor of Chiropractic
Consultations by Appointment
X-Ray
218 CHURCH ST.
Office Telephone 3581 29-tf

EAVESTROUGHING

Trough installed, 30c per foot and up.
Eavestroughing for sale $15.00 per hundred
Roofing of all kinds and repairs WORK GUARANTEED
With work in a 70 mile area from Belleville
G. BAILEY
Point Anne
Phone 627-W-1

FLOORS and WALLS

PIDUTTI — FABBRI
TILE and TERRAZZO CO
GLAZED and CERAMIC FLOOR and WALL TILE
TERRAZZO FLOORS — Concrete Repairs on Tile and Terrazzo
FOR FREE ESTIMATES
PHONE 3838 or 1057
31 NORTH FRONT ST. M36-tf

PICTURE FRAMING

ALL TYPES OF PICTURES EXPERTLY FRAMED
See Our Wide Range of Mouldings, Mats in Stock. 3 Days Service
QUINTE
PAINT & WALLPAPER
29 BRANDY ST. PHONE 323

FOOT SPECIALIST

H. W. ROBESON, M.M.
ALL FUNCTIONAL DISORDERS OF THE FOOT
Hours: Monday, Tuesday, Thursday, Friday, 9 a.m. to 5 p.m.
Saturday 9 a.m. to 12 noon
Belleville Business Men's Association
Phone 3-4 PHONE 3-4

HAIR DRESSING

LERMAN'S HAIRDRESSING
187 GEORGE ST.
OUR SPECIALTY — PERMANENTS THAT PERFECTLY SUIT YOU
PHONE 393 for Appointment

INSURANCE

HALL & EARLE
(Nora B. Earle, Sole Owner)
ACCIDENT and PLATE GLASS
General Insurance, Fire, Automobile
Phone 1154-W
218 Ann St. Phone 3479

BURROWS & FROST
GENERAL INSURANCE
INVESTMENT SECURITIES
Phone 3-4
369½ FRONT ST. PHONE 682

MASSEURS

C. H. HUGHES M.S.F. (Eng.)
OFFICE: 208 COLEMAN STREET
BY APPOINTMENT ONLY
PHONE 900 OR 2617-M

MIMEOGRAPHING RUBBER STAMPS

THE JAMES TEXTS LIMITED
Fast, efficient work covering all needs. Stencils, Duplicating Letters, Statements, Cards, Ledgers, Charts, etc. Sale and Service of Wide Range of Rubber Stamps, Numbering Machines and Seals
179 - 183 Front Street
Phone 892 or 725 F6-tf

SHARPENING SERVICE

LAWNMOWERS and SAWS
MACHINE SHARPENED and BRAZED
LAWN MOWERS TO RENT
ART - SAVAGE
ELECTRAKEEN SHARPENING
54 BRIDGE STREET EAST
PHONE 2820
8.30 a.m. to 5.30 p.m. Daily
Saturdays: 8.30 a.m. to 9.00 p.m.

TYPEWRITER REPAIRS

THE JAMES TEXTS LIMITED
Prompt and Efficient Repairs on ALL MAKES OF MACHINES
Typewriters and Adding Machines
179 - 183 Front Street
Phone 892 or 725

VISION SPECIALISTS

McFEE and ROSE
OPTOMETRISTS
Phone 36 212 Front Street
BY APPOINTMENT

UPHOLSTERING

ROSSMORE
UPHOLSTERING
Phone M1. View 44-B-1-2
New and re-cover work—Furniture and Automobile
Free Estimates-Samples Supplied
All-Years Rubber a Specialty
HOWARD LOCKWOOD
R. R. 7, BELLEVILLE

VETERINARIAN

DR. PAUL FOSTER
VETERINARIAN
Office at:
28 COLLEGE ST. E.
BELLEVILLE
Phone 1422

DR. J. G. HAMILTON
VETERINARIAN
Office at:
433 BLEECKER AVE.
Phone 2537

DR. HARRY W. BURNS
VETERINARIAN
OFFICE IN THE BELLEVILLE ANIMAL HOSPITAL
Phone 4700 109 Dundas St. E.

FLOOR FINISHING

EARLE DARRAH
Phone 4411 56 Bridge St. E.
SANDING MACHINES and FLOOR POLISHERS FOR RENT
Expert Installation on Metallic Rubber Tile. Modern Methods. Floors
FREE ESTIMATES
As Near as Your Phone

BUILDING CONTRACTORS

Cement Work of All Types
Sidewalks — Foundations
Cisterns — Chimneys
FOR FREE ESTIMATES PHONE
MORAN ENTERPRISES
MOUNTAIN VIEW 39-R-21

SERVICE

OIL BURNER and STOKER SERVICE
NIGHTS 481-J
RADIO and APPLIANCE
SERVICE
VAN DUSEN BROS. LTD.
239 Front St. Phone 3955
F1-tf

RENTALS

SAVE MONEY—DO IT YOURSELF
RENT OUR
FLOOR SANDING MACHINES
FLOOR POLISHERS
PAPER HANGING KIT
First Class Equipment. Complete line of Interior Decorating Kit
QUINTE
PAINT & WALLPAPER
29 BRANDY ST. PHONE 323

BUILDING CONTRACTORS

THE FRED ELGIE COMPANY LIMITED
Sheet Metal Work, Repairs and Alterations and Roofing
Blanket and Built-up roofing, shingling. 27 Fahey St. P.O. Box 188, Phone 3666, 24-hour emergency service. F16-tf

TRUCKING

TRUCKING AND TRUCKS TO RENT
Phone 1212 between 12 and 1 p.m. or 7 and 8 p.m.

SAND, LOAM, GRAVEL, FILL, Level, plow, crushed stone, Iron Ore, crushings Dial-W.

FOR SALE: BLACK LOAM, SAND FILL, Stone, crushed stone, sand and gravel. Excavating and bulldozing. Burton Hughes Phone 4116 F-11tf

CRUSHED LOAM, SAND, GRAVEL, fill, clinkers, stone. John Edwards, Phone 2-R-4 F-11tf

LOAM, GRAVEL, SAND, FILL, stone and sand. Phone 1607-J. D. Howard, 366 Bridge St. E. J18-1m

WASHED SAND STONE CRUSHED Stone, Plastering sand. Phone 2843-M or 2843-R M36-tf

LOAM, SOFT FILL, GRAVEL, SAND, Crushed stone. Excavating, bulldozing. Norman Bros. Carriage Phone 4266. J-6-tf

T.V. SALES and SERVICE

EXPERIENCED TECHNICIANS IN shop and on call. Quick service on videos set from any detail. Plaids Electric. Phone 3-R. Phone 2-R J6-1m

DOGS

SPRING TONIC GIVE SHEEP wood Conditive Herb obtainable at Dolan Co Limited. A1-tf

FLORISTS

FLOWER LANE, 94½ FRONT ST (upstairs). Flowers to Go Anywhere. Wilson Jordan florist. Phone 826 evenings

UPHOLSTERING

"ROLLANDIA" UPHOLSTERING for the finest and cheapest work. 197 Dundas St. Phone 1161-W. Pick up. 315-1m

SHOVEL and BULLDOZER WORK

EXCAVATING, LAND GRADING, Gravel, Fill. We have the machine for the job. Vernon Bard. Dial 2383-7. A6-tf

RENTALS and REPAIRS

ELECTROLUX VACUUM CLEANERS for rent, for sale, delivery. Electrolux Sales and Repairs, 9 Highland Ave. Phone 6373. 26-1m

BELTS
SINGLE and MULTIPLE
ALL LENGTHS
V Pulleys, 1¼" to 10" diameter
and Step Cone Pulleys
GEAR PUMPS — ALL SIZES
REFRIGERATION EQUIPMENT
REFRIGERATION SERVICE
43 HILLSIDE STREET
Phone Day Res. 4241 4258-r
BELLEVILLE

PILES

All you need is a one bottle trial of the Dr. Pyles Treatment to find out why the sufferers of this modern day scourge are praising the name of Dr. Pyles. Read what Mrs. Dinsmore and Hazel Ritchie, that reached the limit of relief in Dr. Pyles give results that satisfy them. Why not try it yourself? Send for Dr. Pyles free booklet today. Mail and it results you should. $3.25 at all western druggists or mailed — Pyltone Co., Vancouver, B.C.

NO PAPER?
CALL
CHECKER TAXI
498

If your Ontario Intelligencer has not been delivered by 6.30 p.m. on Mon., Tues., Wed. or Fridays — Call 498 and Checker Taxi will take one to you as soon as possible.

This service applies only within the Belleville City Limits.

Live Poultry WANTED

Top Cash Prices Paid. Picked up at Farm.

Phone 1894-W
Dave Stirling
Gerald Nelson

PLATING

BELLEVILLE PLATERS
Specialists in Copper, Nickel, Chrome Plating
Phone 3385 P.O. Box 163
Next to Y.M.C.A. Campbell Street

Little Benny's Note Book

Me and pop were just starting to go for a Saturday walk, and ma said: —William, I know you have a perfect prohibition against carrying groceries through the streets, but I just gotte a few things from the market and I need them soon. I wanted to go and get them myself, but as sure as I do, the telephone will ring with an important call I'm waiting for, and I cant very well fill 2 barels with one chore, so I'm afraid you'll have to pick up the things at the market for me.

For Pete sake, cant I delay my walk and take the fone call for you? pop'said, and ma said, Why yes of course, as long as somebody is here, it's just a simple messidge.

Okay, run along to the market and I'll be your secretary, you said and ma said, There's really nothing to it. Maud Hews is going to call up to tell me whether the bridge game next Wenday is to be at her house or at Hantch Hipple's house, and whether Mary Dexter will be able to play or not.

That's fairly simple, pop said, and ma said, Of course, I told you it was. If the game is at Maud's, ask her if she wants me to bring her pattern book, or whether she's not in a hurry for it, and ask her if she still wants a copy of my recipee for curried rice with almonds, or if she already got it from Sadie. If Mary Dexter cant play Wensday, tell Maud she better not get Agnes Shrove as a substitoot, because Agnes and Kitty Summers are almost enemies and the result will be a decided strain. Tell her to get Mabel Decker, or Sally Larkins in a pitch, ma said.

On 2nd thawts I'll do the marketing for you, make me out a list, pop said.

Which she did.

PRECAST CONCRETE ... "TIC
Available through your local plumber. We deliver and install. Additional capacity can be added at anytime.
MADOC CONCRETE PRODUCTS

HEARING AID SUPPLIES
ACCESSORIES FOR
ZENITH HEARING AIDS
BATTERIES
For All Types of Aids
HITCHON RADIO
4 Bridge St. E. Phone 254

W-A-N-T-E-D
YOUNG GIRLS
TO LEARN SEWING
GOOD PAY WHILE LEARNING
Excellent working conditions and steady employment.
THE BELL SHIRT COMPANY
205 Coleman St. CITY

MUIR'S
ROOFING and FLOORING
GENERAL REPAIRS
36 PINE STREET
PHONE 1228

TRENCHING and DRAINAGE
Weeping Tile Beds, Water Services, Ditches, Farm Drainage, Clean Trenches for Concrete Forms.
Apply Box 36
Ontario Intelligencer

C.W. Burr and Son
INSURANCE
219 FRONT ST. PHONE 944

KILLED BY TRUCK

TORONTO (CP)—Daniel Feaney, 3, of suburban East York township, was killed Friday night when police said, he ran into the side of a light truck. Police said he was dragged several feet when his head became wedged between a rear wheel and the truck's running board.

MURRAY BLACK
Modern Plumbing and Heating
Repair Work and Estimating
Reasonable Prices
PHONE 1719

ARTISTIC
PICTURE FRAMING
FRED B. HUDSON
168 Bleecker Ave. Belleville

ATTENTION!!
ALL MOTORISTS
PLANNING A TRIP IN YOUR CAR?
LET US HELP YOU MAKE THAT TRIP A SAFE ONE.

Brakes relined Reg. $22.50	SPECIAL	$18.95
Brake adjustment Reg. $1.50	SPECIAL	$1.25
Tires rotated Reg. $2.00	SPECIAL	$1.50
Wheel alignment Reg. $7.50	SPECIAL	$6.50
Balance wheels Reg. per wheel $1.50	SPECIAL	$1.25
	Plus wool weights	
Undercoating Reg. $29.95	SPECIAL	$25.00
Tune-up minor Reg. $5.50	SPECIAL	$4.95
Tune-up major Reg. $9.95	SPECIAL	$7.95

Above "SPECIALS" for one week only at the
BELLEVILLE MOTOR CAR CO. LIMITED
Phone 887 and ask for
Service Manager — Jack Vogelsang

For Sale
DODGE DUMP TRUCK
In Excellent Condition.
Low Mileage.
Apply to
119 FRONT ST.
or
PHONE 3596

Want to get TOP PROFITS?

Here's the way to make those EXTRA DOLLARS!
Good corn — consistent calling — PLUS Blatchford's 70-30 Top Performance Egg Mash! That's how you get more money in your pocket. Increase your egg profits the modern, scientific way — the proven Blatchford way. Get top profits, this year, by getting top performance from your layers. You avoid waste, too, because 70-30 is crumbled feed. Call in and learn more about this money-making product made by feed specialists. No one to see ...

Blatchford's
70-30
Top Performance Egg Mash
CRUMBLED
STIRK FARM SUPPLIES
PLAINFIELD, ONT.

OTHER HAZARDS
We insure against Polio, short period Hold-up Accident & Baggage at small cost. Boats of every kind. Golf, Instrument, Arts and every kind of Floater. Personal Liability.
JAMIESON BONE & CO.
FIRE, AUTO & INSURANCE
163 Front St. Phone 1344

REAL ESTATE
MEMBER of the Ontario Association of Real Estate Boards and of the Canadian Association of Real Estate Boards.
GEO. N. GORMAN
168 FRONT ST. (Opposite City Hall)

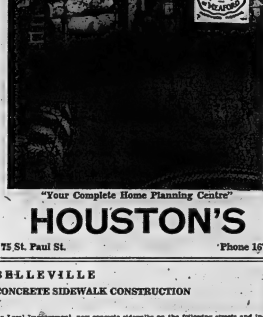

"Your Complete Home Planning Centre"
HOUSTON'S
75 St. Paul St. Phone 1677

WHO CAN DO IT?
Electrical Contractors
WIRING and FIXTURES
W. H. OLIPHANT, 226 FRONT STREET
Wiring. Fixtures.

TIRE & BATTERY SERVICE
UPTOWN TIRE and BATTERY SERVICE
Phone 2-R-4 Phone 2-R-4
Recap St. Phone 2788.

On Top of Everything ...a BISCO ROOF

... is beautiful protection

ASPHALT SHINGLES & SIDINGS
Blends and Solid Colours
ROLL ROOFINGS
Asphalt and Tarred
SHEATHING & FELTS
BUILT-UP ROOFING MATERIALS
"BISCO" WALLBOARDS
Triplex — Green Board
Burley Board — Burley Tile
PLASTIC CEMENTS & WATERPROOF PAINTS
ROOF COATINGS
"FLEECE LINE"
ROCK WOOL INSULATION
"MICAFIL"
Aggregates for Plaster, Concrete and Insulation

Bisco

BISHOP ASPHALT PAPERS LIMITED
Plants:
PORTHUP STATION, P.Q.,
TORONTO and LONDON, ONT.
Warehouses and Branches:
QUEBEC, P.Q., MONTREAL, P.Q.,
and TORONTO, ONT.
53-4

BELLEVILLE BUILDERS' AGENCIES LTD.
31 WALLBRIDGE RD.
PHONE 4534

BELLEWOOD MANUFACTURING CO. LTD.
205 Dundas St. E. — Ph. 2566

CITY OF BELLEVILLE
LOCAL IMPROVEMENT NOTICE FOR CONCRETE SIDEWALK CONSTRUCTION

TAKE NOTICE THAT:

1. The Council of the Corporation of the City of Belleville intends to construct as a Local Improvement, new concrete sidewalks on the following streets and intends to specially assess a part of the cost upon the land abutting directly on the work.

2. Street	Side	From	To	Length	Width	Est. Cost	City's Share	Ft. Frontage Share	Cost per ft. Frontage per ft. Front.	Ann. Rate	Ass't.
a) Church St.	East	E. Dundas	N. Bridge	1022'	5'	$4,500.00	$408.50	$4,092.50	$4.00	$0.3987	10 years
b) Church St.	West	E. Dundas	N. Bridge	1022'	5'	4,500.00	408.50	4,092.50	4.00	0.3987	10 years
c) Bridge St.	South	E. Front	Church	230'	5'	1,034.00	454.00	580.00	5.00	0.4538	10 years
d) Bridge St.	East	N. Metra	Hyndman	230'	5'	1,425.00	361.00	1,324.00	4.50	0.3987	10 years
e) Everett	East	Catharine	Bleecker	330'	5'	2,700.00	317.50	2,457.50	4.50	0.3987	10 years
f) Wickett	West	Catharine	Bleecker	330'	5'	836.00	61.30	774.70	2.80	0.4330	10 years
g) Sinclair	West	W. Bridge	Catharine	330'	5'	3,000.00	220.00	2,780.00	2.80	0.4330	10 years
h) Janes St.	West	W. Dundas	Osborne	330'	5'	2,000.00	161.50	1,838.50	2.80	0.4330	10 years
i) Janes St.	East	Bell	Bleecker	330'	5'	3,180.00	552.50	1,627.50	3.40	0.5254	10 years
j) Victoria	West	Bridge	Front	150'	5'	1,215.00	89.50	1,125.50	2.10	0.1374	10 years
k) Victoria	North	Front	E. Limit Lot 24	200'	5'	1,513.00	199.00	1,313.50	3.40	0.3824	10 years
						$31,016.00	$3,713.00	$19,903.50			

3. Application will be made by the Corporation to the Ontario Municipal Board for its approval of the undertaking of the said work and any owner may within 21 days after the first publication of this notice, file with the Board his objection to the said work being undertaken.

4. The said Board may approve of the said work being undertaken, but before doing so it may appoint a time and place when any objection to the said work will be considered.

Dated at Belleville, Ontario this 26th day of June, 1953.

G. LUMMISS
Deputy City Clerk

3rd Batt. R.C.R. Completes First Tour in Korean Line

By BILL ROSE
Canadian Press Staff Writer

WITH KOREA (CP)—With one good battle and 46 nights of routine patrolling recorded, the 3rd battalion, Royal Canadian Regiment, today completed its first tour in the Korean line.

The RCRs now hope an armistice will intervene to make their first tour also their last.

The 46 days between April 21 when the unit relieved the Princess Patricia's Light Infantry and the battalion was found in all departments.

Says Lt.-Col. Ken Campbell of Perth, Ont., officer commanding:

"The troops proved to have been as well prepared for battle as the members we took into battle during the war and who had four years of training. Perhaps our men were even more fit."

Notable Battle

Highlight of the 47 days was the May 2 battle when the Chinese reversed in strength over a platoon position commanded by Lieut. Hal Holtyer of Toronto only to be destroyed by fighting artillery fire from the 81st Field Regiment, Royal Canadian Artillery.

The night's fighting yielded the RCR crew fifteen Chinese dead, military medals and three mentions in dispatches.

"That's the sort it was straightforward, not very difficult, soldiering," says Campbell.

"We learned a lot about patrolling . . . An officer who can handle a fighting patrol can do anything."

The command post worked out of a large camouflaged mortar-proof dugout that R.C.R. mortar bombs were in the air, engaging enemy mortars, the gun crews and machine-gunners' own bombs had landed.

Constantly watching the front through 30-power binoculars, RCR observers took on particular areas of responsibility. As soon as enemy mortars coughed from his assigned area an observer would send a code word into the radio linking him with the mortars. Canadian bombs would be in flight toward the active mortar before the enemy's had arrived.

Lucky Visitor

One of the few to see a Chinese soldier from the RCR positions was Air Commodore L. R. Rae, air member for personnel at RCAF headquarters who during a tour of the Far East visited the Canadian brigade.

Campbell took him to his best observation post and through the high-power binoculars Rae scanned the front. An RCR mortar shell was done for him and as the last explosion blasted at the hill 69 yards away a Chinese soldier got up and high-tailed it out of the area.

"Gee," exploded Campbell, "you have all the luck. You see a Chinese on your first day. I've been here for two months and still haven't seen one."

Rae had to be pried from the binoculars after that.

Two Honor Guard Members Say Their Job Best in Korea

By BILL ROSE
Canadian Press Staff Writer

SEOUL (CP)—Two Canadians here say they have "the best jobs in Korea."

They are Pte. D. T. W. Smith, 21, and Stewart D. Lord, 24, both of Vancouver. A month ago they traded frontline bunkers with the 2nd Patricias for a lush job in Seoul.

Smith and Lord represent Canada at Gen. Maxwell D. Taylor's fifth army headquarters where they belong to the new United Nations Honor of the honor guard.

Their 32-man outfit, commanded by a sergeant from the Black Watch, comprises Commonwealth, French, Belgian, Netherlands, Thai Ethiopian and other soldiers from a total of 13 countries. All wear their own uniform, weapons, drills and customs.

Three Platoons

There are three platoons in the guard, one from the United States Army, one from the republic of Korea Army and the third representing the UN. After a one-month try-out the UN platoon has been accepted as a permanent part of the guard.

Canadian battalions will take it in turn to provide soldiers for a two-month assignment.

The two Patricias told The Canadian Press "the set-up is terrific."

Their Nissen-hut barracks, they said, "are better than Currie barracks in Calgary," let alone the bunkers of a month ago.

Although there are 34 men to a hut, they said, they have more room than they did in Calgary, "and every man even has a writing table by his bed."

Their bob-nailed Canadian Army boots were ruled too hard on the springy composition-type floors and off parades they wear rubber-soled UN Army boots like more them.

They say meals taste better, although Canadian units draw the same rations. "Perhaps it's because we don't use mess tins," commented Lord.

Canuck Uniforms

On parade they wear the regulation Canadian Army uniform—a clean freshly-starched one every day. They have five suits of uniform—four more than they had with the battalion—and the laundryman is busy.

So far the only change in dress is the substitution on the left shoulder of the 8th army patch for the Commonwealth division's, and the addition above it of a gold-embroidered flash reading "Honor Guard."

With four different shoulder flashes, his medal ribbons and paratrooper's wings, Lord is a bewilderment cameraman's dream.

Besides daily practice parades they take turns as gate sentries, stand guard during air-raid alerts, and man the headquarters fence during demonstrations.

Only disadvantages they note are slow mail delivery and lack of Canadian news. Both are being remedied.

DROWNS IN LAKE SIMCOE

SUTTON (CP)—John James, 31, was drowned Friday night in Lake Simcoe after becoming separated from two companions during an after-supper swim. James, a former Trans-Canada Air Lines pilot, had been employed as a test pilot for Avro-Canada at Malton per Toronto. Surviving are his widow and three children.

Coldwell's Wife Spent 21 Years In Wheelchair

OTTAWA (CP) — CCF leader M. J. Coldwell lost his wife Friday after a death of a woman wheelchair, crippled 21 years in a wheelchair was admirable for both of them.

The former Norah Gertrude Steen died at the age of 64 while her husband was out on the stump in Saskatchewan campaigning in the political life she kept him at even when he felt like quitting Parliament.

He cancelled his meetings for the next few days and flew back to Ottawa by plane. He is due today.

His wife's death ended a married life which, in its own quiet way, was one of the most touching things in Canadian public life.

For years Norah Coldwell, imprisoned physically but never mentally by her wheel-chair, supported her husband, encouraged him, appeared with him on the platform, by their side. Her space, keen face and apt replies became landmarks.

For years, the husband cared for the invalid in a devotion which won him the admiration of all who knew the quiet story. They were married in 1913.

Garden Notes

Care, Feeding of Dahlias, Tomatoes

It sounds like a contradiction to say take off the dahlia bud then feed it, but since their feeding system is on the foliage this rule is possible, and good practice. To have bushy, and vigorous plants nip, or pinch back the top when the plant has developed three pair of leaves. Six or four lateral canes will make a well rounded plant. To the dahlia lover the buds they are 24 inches high to prevent wind damage.

When you planted the dahlias no doubt you gave them some kind of plant food, either chemical, or organic, and drove in the stake before you covered the tubers. If not do both now. One cup of vigoro or similar fertilizer worked lightly into the soil without letting it touch the plants. Watered it in well. The feeder roots will soon take up the nutrients and spur the plant on to vigorous growth. Work around the plants every second week after rain to keep a two-inch dust mulch around each plant.

When the plants are two feet high it is time for a second feeding. This at the rate of a tablespoonful of dry chemical fertilizer worked in lightly, or more of the liquid fertilizer. As the flower buds form repeat the liquid fertilizer at ten day intervals until frost.

Disbudding will produce large handsome blooms. In each group of three take off the two side buds alternately, only the centre one to develop. Only one terminal bud should be left on each branch if large perfect flowers with long stems are wanted. Disbud once a week during the growing season.

Tomatoes Need Attention

Now for the tomatoes; as soon as the first fruits form work half a cupful of liquid fertilizer into the soil around each plant. If the plants are staked you can pinch off the side shoots to prevent crowding. Staking will also increase the yield, but you get a few more plants in the same space and it is less trouble-some to tomatoes.

Tomatoes have enemies, too, which must be guarded against. Flea beetles, early blight and hook worms all threaten to spoil your crop. Flea beetles make small round holes like shot-holes.

End-O-Pest applied weekly will discourage them, or you can use D.D.T. according to the directions on the package. Be careful to wash the fruit well before using it, and do not use it after the fruit begins to turn color. Hookworms should be picked off before they have a chance to do much damage.

Keep a mulch of peat moss, grass clippings, or compost two or three inches deep around plants and this will conserve moisture, and discourage weeds.

U.S. GROWING

WASHINGTON (AP) — The census bureau estimated today that the population of the United States grew by more than 2,500,000 persons from May 1952 to May this year, reaching a total of 159,260,-000. Census bureau director Robert W. Burgess said this estimate indicated the U. S. had grown by 4,125,000 since the last 10-year census April 1, 1950.

NAMED PC CANDIDATE

DURHAM (CP)—Dr. R. L. Carefoot, of Markdale was nominated Friday night as the Progressive Conservative candidate for the Grey Bruce riding in the Aug. 10 federal election.

TO RUN FOR LIBERALS

ST. THOMAS (CP)—Jack F. Peterson, former mayor of St. Thomas, was chosen Friday night as Liberal standard-bearer in the Aug. 10 federal election. The Elgin Liberal Association supported Mr. Peterson over Ronald E. McNeil, Springfield, 1952 warden of Elgin, and deputy reeve Alistair Little-John, Dunwich, and Walter Rogers, Sparta.

WELCOME FROSTS HOME

LINDSAY (CP)—Premier Frost of Ontario was officially welcomed back to his hometown Friday as he and Mrs. Frost returned from the Coronation. A civic welcome was tendered the premier and his wife by the town and the county council at the town hall. Mr. Frost was presented with a gold watch on behalf of the town.

THE
BAY OF QUINTE
AGRICULTURAL
MUTUAL
FIRE INSURANCE COMPANY
Over 31,000,000 of Insurance in Hastings and Prince Edward Counties.
C.W. Burr and Son
INSURANCE
219 FRONT ST. PHONE 966

WISH THE FOLKS'D GET
PERMANENT
KOOLVENT
Ventilated Aluminum
AWNINGS
KEEP YOUR ROOMS UP TO 20° COOLER!
Sales KOOLVENT Service
122 DUNDAS ST. E. PHONE 5128

TELEVISION and RADIO
REPAIR
WORK GUARANTEED
BY FACTORY-TRAINED EXPERTS
Booth Radio & TV Ltd.
PHONE 5198 Opposite City Hall 170 Front St. Belleville

For Sale
USED
HAY LOADERS
Several slightly used Hay Loaders, International Geckhardt, Massey Harris. See them at
Trudeau MOTORS LIMITED
31 - 45 STATION ST. Belleville

the HEART of your kitchen
New MOTT METAL Deluxe CABINET SINKS
No other major appliance can do so much to lighten your daily kitchen tasks.
Styled in steel for Canadian kitchens, Mott Metal Cabinet Sinks save the housewife thousands of needless steps, give the "larger fit" convenience of having practically everything within easy reach.
Come in and see these modern, time-saving, work-saving Cabinet Sinks today.
BILL DELINE LTD.
233 COLEMAN ST. PHONE 3311
"WHERE PARKING IS NO PROBLEM"

The Smithlock Octagon WOOD SILO
PRECISION CUT
Goes together as easily as children's blocks.
NO HOOPS
NO NAILS
Made of seasoned Red Pine.
BUILD IT YOURSELF
Write for Smithlock Folder with step by step directions
John R. Smith & Sons LIMITED
Brockton Ave., Toronto 3, Ont.

SAVE at EATON'S in this Clearance of Shortie Coats
1/3 OFF REGULAR PRICES*
Misses', Women's, in the group! One glance at the Values offered will tell you the savings you can make. Be early Monday for best choice, since this is a clearance of ends of lines, therefore Sizes, Styles, Fabrics and Colours are limited.
Women's EATON Special Price, each 13.30 to 19.97
Misses' EATON Special Price, each 8.64 to 23.34
—EATON'S Second Floor

Women's
Cotton Queen Dresses
Dresses have low round neckline, wide turn back peplum collar, full sweeping skirt. Shore puff sleeves, side zipper closing, contrasting pattern design on bottom of dress. Separate matching velvet tie belt. Colours black and white or green and white. Sizes 14 to 18 in the group.
EATON Price, each 3.98
—EATON'S Second Floor

Women's Satin
Elastic Bathing Suits
Bathing suits with gathered bustline, back zipper closing, detachable shoulder straps, flower design panel on white background on front of bathing suits. Colours black and white, red and green or white and black. Sizes 16 to 20 in the group.
EATON Price, each 10.95
—EATON'S Second Floor

WELDING
Portable electric and acetylene.
Certified Pressure welders.
Complete Machine Shop Facilities
Two large drive-in shops.
"WE CAN REPAIR ANYTHING BUT A BROKEN HEART"
FOLEY FOUNDRY & MACHINE CO. LTD.
305 Front St. Belleville Phone 60

T. EATON Co
BELLEVILLE BRANCH
Phone 3500

THE WEATHER
Tuesday — Sunny, a little warmer. Low 60, High 80.

The Ontario Intelligencer

TEMPERATURES
	Max.	Min.
Today	80	52
One year ago	70	50
Rainfall, Sunday .13 inch.		

Authorized as Second Class Mail Post Office Department, Ottawa.

BELLEVILLE, ONTARIO, MONDAY, JUNE 29, 1953

5c Per Copy, 25c Per Week

Allies Ask Reds To Agree at Once On Date For Truce

Must Have Converted Rhee Or be Ready to Ignore Him

By ROBERT B. TUCKMAN

SEOUL (AP)—The Allies today asked the Reds to agree immediately to a date for signing a Korean truce, indicating they have either persuaded rebellious President Syngman Rhee to agree to an armistice or have decided to go ahead without his approval.

Gen. Mark Clark, United Nations commander, told the Reds in a new letter delivered at Panmunjom that the UN command will enforce truce terms "to the limit of possibility."

His letter was delivered shortly after he conferred in Seoul with Rhee; President Eisenhower's personal envoy, Walter S. Robertson, and other top American officials.

Must Have Solution

Although the meeting was secret, the UN command's readiness to go ahead with its truce plans indicated it had found some sort of solution to the problem of the stubborn South Korean leader's refusal to accept the present truce terms and his threat to fight on alone if an armistice is signed on those terms.

There was no immediate comment from Rhee on Clark's letter.

The letter was the President's first reply to Clark's proposal of June 19 that the two sides agree on a date for signing the armistice. It was before the prisoner release began two weeks ago—practically complete and ready to sign.

The Reds protested angrily in a full-dress Korean session June 19, demanding recognition of the prisoners' anti-armistice riots. The UN command would control Rhee if an armistice was signed.

Can't Capture P.O.W.

Clark's answer, delivered at Panmunjom by liaison officers, told the Reds:

1. It would be "impossible" to recapture the released POW.

2. The UN command will "make every effort" to gain Rhee's Korean co-operation in a truce.

3. If necessary, the UNC will, "to the limits of its ability, establish military safeguards," to enforce truce terms.

4. The truce would be a "military armistice . . . between the military commanders of both sides" (answering a Red question whether the Korean nation would be included in a truce).

5. The UN command "does not exercise authority over the Republic of Korea, which is an independent, sovereign state . . ." But it "does command" the Republic army.

Prisoners "Escaped"

6. The UN command still considers the Rhee-engineered prisoner "escape" as far as it is concerned. Clark said the prisoners were "released" in that the RoK government, without the knowledge of, and contrary to the intent of, UNC, planned, and arranged the breakout.

Clark's letter was addressed to Marshal Kim Il Sung, North Korean premier, and to Chinese forces commander Peng Teh Huai, both of whom signed the June 19 protest.

It was delivered after the UN commander had left Robertson's fourth conference with Rhee in his mission to persuade the latter to accept a truce.

Also present were the U. S. ambassador to Korea, Ellis O. Briggs, Clark's political advisor, Robert Murphy, and South Korea's prime minister, foreign minister and defence minister.

(Continued on Page 5)

THE WEATHER

TORONTO. (CP) — Synopsis: Slightly cooler weather with comfortable, humidities new revers Ontario. The cooler air arrived in Southern Ontario late today preceded by some thundershower activity. Forecasts indicate that this sunny weather will continue Tuesday over Southern Ontario with slowly rising temperatures.

A disturbance moving eastward across the northern states will cause considerable cloudiness with some showers and thundershowers as it moves across Northern Ontario tonight and Tuesday.

Christie Will Not Appeal Death Sentence

LONDON (Reuters)—John Christie, confessed slayer of seven women, does not intend to lodge a court appeal against the death sentence passed on him last week, his legal advisers said today.

But Home Secretary Sir David Maxwell Fyfe still will be asked to recommend to the Queen that she exercise the royal prerogative of mercy to commute the death sentence to life imprisonment.

Christie, 55, discussed the matter this morning with his lawyer in a small room adjoining "death row" in London's Pentville prison.

Christie, a mass murderer of women in a squalid back-street tenement, was sentenced to death at the Old Bailey, London's central criminal court, last Thursday. Christie confessed that he killed seven women, he was actually tried and convicted only for the murder of his middle-aged wife.

Hydro Chairman To be Questioned About Costs

PORT WILLIAM (CP) — The Northwestern Ontario Municipal Association plans to ask Robert Saunders, chairman of the Ontario hydro electric power commission, about maintenance costs in the area.

The association also decided at a week-end meeting to ask the Thunder Bay Municipal League and the Kenora-Rainy River Municipal Association to prepare briefs on the situation in their districts.

Reeve Allan Grant of Neebing sparked the hydro discussion with a claim that a 15 per cent boost in rural hydro rates this year is causing "hardship," at least in the Thunder Bay area. He said rural hydro consumers deserve a complete explanation of why and where costs are going up.

"I don't believe the high costs of rural projects is the cause of the increase, because hydro is making profits, most of which go toward capital expenditures for expanding services," he said.

TONSIL RECORD

ORILLIA (CP)—Dr. E. T. Green believes he set something of a record when he had 104 tonsils removed the tonsils from the 10th of the Dionne quintuplets, Dr. Green said he that the RoK government, George Fraser. The only child who died before he has not operated is a baby.

IMPORTED FLIES PESTS

NORTH BAY (CP)—Overrated flies, about the size of horse flies, are proving a nuisance in the north country. The insects originated in Mexico several years ago in the Soapy Lake area. They are the large caterpillars, but the caterpillars are still here and the flies have multiplied a millionfold.

Bobo Rockefeller Seizes Estranged Husband's Swank Apartment in N.Y.

NEW YORK (AP) — Barbara (Bobo) Rockefeller seized her estranged husband's Park avenue apartment during the week-end and moved everything here from an Indiana farm.

With her were her four-year-old son and her unidentified girl friend.

Mrs. Rockefeller, blonde daughter of a coal miner, moved into the apartment while her husband, Winthrop Rockefeller, heir to Standard Oil millions, was in Little Rock, Ark.

She talked briefly Sunday night with newspaper men by telephone, indicating she was not impressed by the $1,000,000 trust fund being set up by Rockefeller for her, and then announced she would hold a press conference some time today.

The 36-year-old Mrs. Rockefeller and the oil heir were married five years ago. They were estranged shortly after the birth of the son, Winthrop Paul, who has since been in the exclusive custody of the grandparents.

Early this month Rockefeller announced he was establishing a $1,000,000 trust fund for his estranged wife. She had complained previously she was broke and facing off the charity of friends.

Rockefeller replied he had supported her and the son with $1,500 a week. He added that a $1,000,000 trust fund had been set up earlier for the son.

(Continued on Page 5)

Mayor Whitley of Trenton Greets Chief Scout of Canada at Centennial Opening

Centennial celebrations attracted thousands of people on the opening day when Boy Scouts and Girl Guides staged a gigantic parade in the afternoon. The biggest turnout on record gathered in Bayshore Park in the evening for community singing with the RCAF Training Command Band in attendance.

The Chief Scout of Canada, Major General D. C. Spry, who was on the saluting base for the parade, is shown receiving the official welcome to the town from Mayor R. E. "Roly" Whitley. Looking on are District Commissioner Ken Hamilton of Trenton and the Major General's two children.

TWELVE THOUSAND REDS ASSAULT ROK POSITIONS

Furious Red Attack Staged in Daylight

By JOHN RANDOLPH

SEOUL (AP)—Twelve thousand Chinese Reds backed by a booming artillery barrage crashed into South Korean positions ahead of the gateway to Seoul today.

Far to the north, Allied Sabre jets blasted six Red MiGs to earth, running their score for the month to 39 MiGs kills, only four short of the one-month record set in September, 1952.

The MiGs were shot down as the Sabres flew a tight cover over 36 fighter-bombers striking at Yanai, near Sinuiju in northwestern Korea.

The Reds poured a division or more into three-day-old battles for two outpost hills 40 miles due north of the capital just as South Korean infantry had swept to the crest of one of the hills.

The furious Red attack, unusual because it came in broad daylight, hit a two-mile-wide stretch on the western front. The targets were outposts Bak and Queen, rising 500 to 800 feet.

At last report the Reds held both, heightening regret at the loss of the outposts as the South Koreans regrouped and counter-attacked.

(Continued on Page 2)

Parade of Boy Scouts, Guides Opens Centennial Celebration; Major Gen. Spry Takes Salute

TRENTON (Special) — Visiting dignitaries and officials received a thunderous ovation from the weatherman and several rounds of applause from a crowd of some 2,000 people, Sunday, during ceremonies which marked the opening of the Trenton Centennial celebrations being held from June 28 to July 5.

The colorful Trenton Lions' Club band headed a parade of approximately 2,000 Boy Scouts, Girl Guides, Cubs and Brownies marching from College Street School through downtown Trenton to Dufferin Public School for the official opening of the centennial. The three-mile march took the parade route past a raised reviewing stand on Dundas Street, where Major General D. C. Spry, Chief Commissioner of Boy Scouts in Canada, took the salute from Scouts and Cubs. Girl Guide and Brownie salutes were returned by Mrs. E. C. Reed, Girl Guide Commissioner for Public Relations in Ontario.

As the No. 6 Repair Depot Band, marching in the parade under the direction of F/S E. A. Cole, passed the last band in the road and commenced the Remembrance Service area, they swung into "It's a Long, Long Way to Tipperary" and many an oldtimer had his memory taken back to 1918. It was the year of the British Chemical Plant explosion about which oldtimers still tell stories and also, the time when many a soldier was glad to be back in his old home town of Trenton.

The nine-piece Belleville Pipe Band, under Major Everett Falconer, with four pipers and three drummers dripping beads of perspiration in the muggy atmosphere, brought up the remaining group of Guides, Scouts and Cubs.

Many Places Represented

One by one members of color parties marched to the stage to place their flags in a striking row along the back of the platform. Members of Girl Guide and Boy Scout organizations from Trenton, Belleville, RCAF Station Trenton, Stirling, Marmora, Wellington, Batawa, Peterborough, Kingston, Napanee, Deseronto, Frankford, Campbellford, Brighton, Smithfield, Carrying Place, and Picton were represented in the colorful procession.

In the distance, church bells could be heard heralding the start of Trenton's 'Air Force Sunday Town" the occasional roar of an aeroplane passing overhead could be heard.

(Continued on Page 5.)

Could Reduce Defence Costs As U.S. Is Doing, Says Drew

By Canadian Press Staff Writer today, resuming on the hustings at Pike Lake, Sask., July 6.

Can Save on Defence

Mr. Drew said similar savings could be made in the Canadian defence program in the 15 per cent cut made by a congressional committee in the United States.

Progressive Conservative government could find savings of $200,000,000-a-year cut in payment. Able ministers—"and I emphasize the plural"—would be trained to reorganize the department.

The government claim that no savings could be made in the $2,500,000,000 defence vote was "contrary to common sense."

He repeated his earlier promise of a $200,000,000-a-year cut in taxes. Most of it would come from the $300,000,000 average annual surplus since the war.

Turning to trade matters, Mr. Drew said Canada is taxing herself out of export markets. The price of her goods included excise taxes and the 10-per-cent sales tax.

(Continued on Page 5)

MILLION JAPS WITHOUT HOMES RESULT OF FLOOD

More Rains Threaten As Waters Have Ebbed

TOKYO (AP)—A great flood that left more than 2,500 persons dead, missing or hurt and 1,000,000 homeless receded today on the southern Japan island of Kyushu but dark rain clouds posed an ominous new threat.

Seven days of torrential rains turned much of the northern part of Kyushu, an area about three times the size of Prince Edward Island, into a vast lake. The hapless Japanese residents fled to any high ground they could find.

The known death toll stood at 409 late today. It was expected to rise when those missing, now numbered at 1,178, are accounted for.

Police said several villages were washed away and 3,000 homes were destroyed or damaged.

Rush Relief

Relief was rushed to countless stricken villages and cities. The United States Air Force dropped food and clothing to isolated groups of refugees scattered on islets or high ground from the flood.

(Continued on Page 2)

EPIDEMIC IN SWEDEN

STOCKHOLM (Reuters) — All swimming pools and public baths were closed today to prevent the spread of the paratyphus epidemic which has been sweeping the country for the last seven days. Latest health ministry reports said that 2,000 persons are being treated at home for the disease and another 600 in hospitals.

SIMPLE FORMULA

SHALDON, England (CP)—Mrs. Bessie Marsh, 102, believes firmly in the old adage that an apple a day keeps the doctor away. One of the oldest residents of this Devonshire town, she always has an apple at breakfast and rarely sees a doctor.

Pay Late, Workers Could Not Wait, Boss Came Through, Low He Flew

TORONTO (CP)—Alderman Arthur Wilson of St. Thomas made sure that his five electrical contracting employees got paid Friday—so they wouldn't have to wait for the department of transport may have to say about the method he used.

Wilson, whose contracting firm is doing an installation at a suburban Etobicoke furnace plant, was late in getting his payroll made up. So he hopped into his own plane and flew from St. Thomas to Etobicoke.

Circling low over the furnace plant, he dropped 5 sack containing $300 wage money to his waiting workmen.

"I couldn't let those men go the week-end without their pay," he said.

He has been informed that the department of transport isn't very happy about his low-flying delivery. "I sure hope they don't penalize me," said Wilson.

All But One Safe After Ships Crash Off New Jersey

Vast Sea Search Saves 26 Preventing Major Disaster

By JAMES F. TOMLINSON

BARNEGAT CITY, N. J. (AP)—A vast sea search today left only one man missing in a lurking tanker-freighter collision that could have turned into a maritime disaster. Two were injured.

The tanker Gulfbreeze's bow knifed into the starboard side of the Brazilian freighter, Lobo Paranma, just behind the super-structure as they passed their way in fog 12 miles off the New Jersey coast Sunday night.

The tanker backed off under its own power and stood by, with nobody aboard hurt. The Panama, a 7,500 gross ton ship, slowly took on a 45-degree list.

An all-out rescue operation, quickly begun, was carried on through the night. The coast guard reported 25 persons missing. Hours later, the estimate began to plummet.

Lloyd Brasileiro, New York representative for the 2,400-ton Brazilian freighter, carrying general cargo said he talked to the ship by radio and learned that 24 men remained aboard. It appeared to be in little danger.

A reported 26 men were taken off the ship by the U.S. coast guard cutter Escort and the Panamanian Endeavor, an American freighter that answered a frantic call for help.

Two other men, both injured, were taken from the coast guard cutter to a coast guard station.

The Panam's complement was 53 officers and men, Brasileiro said, but many stayed aboard safely.

The 10,195-ton Gulfbreze, suffered only a damaged bow.

Reports of the missing were confused by language difficulties—apparently some of the Brazilians spoke English.

As the Lobo Panam drifted helpless today in the dull morning light, crew members smiled and waved to rescue ships from the slanting deck. The decks were not awash at any point.

A light rain, punctuated by thunder and lightning, lashed the water as two coast guard cutters, helicopters and a twin-engine flying boat combed the area in the search for the missing men.

The accident occurred in one of the most heavily-travelled shipping lanes in the world and radio appeals for help were answered immediately.

Coast guard life boats and picket boats dotted the area, as well as helicopters from Mitchel Air Force Base, which took its rescued men to the hospital on Staten Island, N. Y.

The collision occurred around 7:30 p. m. EDT about nine miles south east of the Barnegat lightship, a navigational aid that sits eight miles off the coast of Long Beach Island.

The coast guard said both ships were headed north.

Rear Admiral Officer Henry W. Goodwin said radio messages received from the Brazilian freighter 2:40 and 7:50 p. m. said the tanker had cut the Panam amidship on the starboard side.

Should Forego Total Victory Says U.N. Head

UNITED NATIONS, N. Y. (CP)—The new secretary-general of the United Nations said Saturday that the UN charter does not sanction use of force to win victory in terms of land or power, but only in self defence.

On that basis he called on the UN to forego total military victory in Korea as a prelude to a peace without vengeance.

Making his first major address on world affairs since taking over the UN secretary-generalship from Trygve Lie, Hammarskjold said that once aggression had been repelled there is no UN provision for further punishment of an aggressor.

The secretary-general's broadcast address was made against a background of demands from President Syngman Rhee of continued fighting to unify divided North and South Korea and as new talks were held in Seoul with the South Korean president.

Fears at Base

Hammarskjold did not refer specifically to Rhee's demands, but said the UN acted in Korea under the first attempt in history to meet aggression with united forces under an international banner.

"This approach is a new formula in the history of political conflicts," he said, "and its importance may be greatly increased by the blankness of the future.

"In enjoining these new avenues of collective security we must adapt ourselves to accept such unprecedented conditions as a war which ends without total victory for any party, but only for a principle.

"Such a victory . . . is a full vindication of those brave men who have sacrificed their lives for this principle."

Adenauer Visits War Criminals; Seeks Release

WERL, Germany (CP)—West German Chancellor Konrad Adenauer visited the British war crime prison here Sunday and told prisoners his government is doing everything possible to secure their release.

Among those to whom he spoke was former German S. S. Major-Gen. Kurt Meyer, a prisoner for life imprisonment in 1944 for responsibility in the shooting of Canadian prisoners of war. Meyer was moved here fro mCanada last year.

At Ottawa a defence official said the Canadian government is not likely to make any move at this time to secure the release of the sentence.

However, Chancellor Adenauer has been pressing the United States, British and France to consider acting in tribunals to review the prisoners' sentences.

The tribunal would be set up automatically once a German government is formed and the chancellor is understood to have made requests of the U. S. particularly that the prisoners be set up even before the signing takes place.

COMING EVENTS

BELLEVILLE FIREFIGHTERS Association Social Evening, Moose Hall, Bridge St. East, Wednesday evening 8.30. Good prizes. Everybody welcome. 25-28-30

SOCIAL EVENING EVERY MONDAY Legion, Campbellford. Ladies' Auxiliary Canadian Legion. Lucky Number Cash Prizes. 21-2-12-23-26

ATTENTION CIVIL DEFENCE VOLunteers, Register training evening tonight at Bellevilla Collegiate Institute. If you haven't enrolled this week, register tonight. 25-26

MOOSE SOCIAL EVENING WILL BE held in Moose Hall, Pinnacle St., Belleville, every Tuesday evening at 8.30 p.m. Everybody welcome. 25-26-27-28

City and District News

DISPATCH RIDER FRACTURES ANKLE

Bombardier C. Onderkirk, of Belleville, despatch rider of the 6th Anti Tanks Regiment, R.C.A. (A.L.L.) was painfully injured, when his bike went out of control while returning from the summer training camp training grounds at Petawawa on Saturday.

Onderkirk's machine went out of control near Cloyne and the rider was buried into the ditch.

He was rushed to Belleville and taken to the general hospital where his injuries were diagnosed as a fractured ankle. The injured member was placed in a cast.

Onderkirk will be "laid up" for at least four weeks, it was stated.

GUN AND CARRIAGE DAMAGED IN CRASH

Extensive damage was done to a gun and carriage of a medium battery of artillery returning from Petawawa summer training camp on Saturday night.

The gun and carriage went out of control with both turning turtle in a ditch on Number 2 highway, some fifty miles east of Actinolite.

ERROR IN EXAM LIST. FUPIL OBTAINED PASS IN ALL HER SUBJECTS

In the Belleville Collegiate Institute reports, published in Friday's paper, an error occurred in the results for Grade 10|3 of the General Course. The name of Cynthia Dundas appeared with the note that her marks had been deficient in mathematics, whereas in fact Miss Dundas received a clear pass in all her subjects, qualifying for her intermediate Certificate.

The deficiency in mathematics should have been charged to Cameron Collier.

HUNDREDS ENJOY REFRESHING SWIM AT OAK LAKE

Several hundred people enjoyed the refreshing waters at Oak Lake over the week-end.

The diving tower at Sanlee was erected, and a raft moored ready to cave in, was made serviceable on Sunday afternoon.

NO MAIL DELIVERY ON DOMINION DAY

City letter carriers and rural carriers will take a holiday on July 1st, Dominion Day, with no delivery or mail being scheduled, according to Postmaster J. C. Waddell.

However mails will be received and dispatched as usual with special delivery services being given on all day. The post office lobby will be open from 6:30 a.m., until 8:00 p.m. and general delivery, postage stamp and registration wickets will be open from 8:30 a.m. to 6:00 p.m. Street letter box collections will be made in the evening only.

CAR TURNS TURTLE, DRIVER UNINJURED

Damage amounting to $450 resulted when an automobile went out of control south of Corbyville on Saturday.

The car was owned and driven by John Jones, Centre Street, turned turtle in the ditch when rounding a curve. Police were told.

Jones escaped serious injury although the car was badly damaged.

Provincial Police Constable A. McLeod investigated the accident.

DIES AFTER BRAWL

HARRISTON (CP)—Herbert Bertie, 46, of Listowel died in an ambulance on the way to Toronto Saturday after what police said was a brawl at a party here. He died of a fractured skull, doctors said. Police said there was a fight at the home of Mrs. Clayton Lang in suburban Harriston and Leo Lobsinger, 38, of Milkmay, a brother of Mrs. Lang. Police are holding Lobsinger on a charge of causing a disturbance.

NOTICE

In the Victoria and Grey Trust Company advertisement on Saturday, the interest rates on Guaranteed Investment Certificates should have been 4%.

Rexall FOOT POWDER

Relieves burning aching tired sore feet.

Destroys foot odors and absorbs excessive perspiration.

Re Foot Happy with Rexall Foot Powder.

Price: 50c

McKEOWN'S DRUG STORE

Phone 6700 We Deliver

SCHOLL'S Air-Pillo INSOLES

For Tired, Aching Feet

65c pair

For Men or Women

CHLOROPHYLL 79c pair

DUFF'S-DRUGS

YOUR FRIENDLY STORE

Phone 188 We Deliver

FLOOR SANDING:

OLD FLOORS RESURFACED AND MADE LIKE NEW.
NEW FLOORS SANDED AND FINISHED.

GLEN ELLIOT

120 Dufferin Ave. Phone 3660

NOTICE

Footbridge Shoe Repairing

will be

CLOSED 10 WEEKS

FROM SATURDAY JULY 4th to SATURDAY SEPT. 12th

BERT ADAMS

MARTIN SHOE REPAIR

FREE PICK-UP & DELIVERY

55 Everett St. Phone 4413

New MARVELLOUS Shampoo

by RICHARD HUDNUT

A mild, gentle shampoo especially formulated to protect Your Wave.

75c and $1.25

Geen-Drugs

LIMITED

FOR FRIENDLY PERSONAL SERVICE

PHONE 153 — FREE DELIVERY

Maintaining a family business tradition, Kenneth Campbell, 250 Charles street, well-known in this city, has opened a general insurance office.

Mr. Campbell, formerly of the Campbell Auto Shop, is a grandson of the late Chauncey Ashley, who conducted a similar business here for 47 years.

Ken was born in Belleville and attended public school and BCI. He started in rugby and track while at school. He served with the Canadian Merchant Marine on loan from the navy during the last great war, serving 2 1-2 years overseas. On his return he completed the Campbell Auto Shop, which he operated for seven years.

Mr. Campbell is a member of the Kiwanis Club and A.M. No. 11.

He married the former Mary Ann Hamilton, of Toronto, and they have a boy. He is conducting his business for the time being at his residence.

City Playgrounds Will Officially Open Thursday

Due to the circus-coming to the city on Wednesday, the public playgrounds will be officially opened until Thursday morning and from that time on, the playgrounds will be qualified supervisors at all playgrounds to give those attending a full recreational summer, which will include the crafts, sports and instruction.

For the past week, supervisors from all parts of Ontario, east to Belleville and north to Lindsay and Peterborough, converged at Quinte Lake Camp, Quinte Lake for a leaders' course and which was attended by 92 playground leaders. At the course the leaders were given instruction on administration, sportsmanship and First aid.

The supervisors with their playgrounds are:

East Hall (Bleecker and Bridge street East) Carol Weston, Margaret MacLaughlin, Donna McHale and Ross Burtt.

West Hill (Octavia and Catharine street) Marion Rawson, Barbara Allen, Dianne Halsey and Bobbie Dafoe.

C.N.R. (Station street) Marilyn Bell, Pat Simmons, Mary Kennedy and Bob Bateman.

Bayview (Foot of third street) Juanita Fox.

Brock street, Betty Rose.

Charles street (Charles near Forin) Josephine Hurst.

Sheffield Heights (Between Pine and Mikel) Joan Slade.

Pleasant View (Moira street Fire Hall) Ronna Fordyce.

St. Paul street (St. Paul and Church streets) Rosetta Campbell.

King George School (Front street north) Nancy Pomeroy.

Alexdale Field (McDonald Ave, North) Molly Buchan.

Again this year the Belleville Recreation Association will bring movie comedies and cartoons to the two playgrounds on the East and West Hills. These will be shown on the east hill playground each Wednesday night at dusk and each Thursday night on the west hill at dusk.

Last year more than 8,000 children and grownups enjoyed these films. On Sunday evening during the summer films will be shown after church services are completed and will be of an educational medium. These films were most popular last season and many new ones have been secured for this year's showing.

TANKER EXPLODES, 30 DIE

BEIRA, Mozambique (AP)—The Danish tanker Fehnlin blew up in the harbor here Sunday while unloading gasoline, killing 30 natives and injuring 50 other persons; including several Europeans.

Jack Lundberg New President Ont. Command

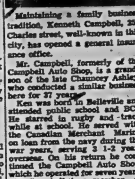

Jack Lundberg, member of Army, Navy, and Air Force Veterans in Canada Branch 201, Belleville and vice-president of the Provincial Command for the past two years, was elected president of the organization at the annual convention held in Niagara Falls, Friday and Saturday.

President Lundberg succeeds past president, Reg Davey, of Hamilton, Ontario. Other officers elected are, vice-presidents, J. Kirkton, Lakeview; Frank Jull, Simcoe and B. Graham, Parkdale. Secretary-treasurer is Cecil Johnson, Hamilton.

Delegates from the Dominion convention are Reg Davey and William Ford, Belleville. Mr. Ford has been a member of the Dominion Command executive for some time, and was president of the Belleville branch for a number of years.

Also in attendance from the Belleville branch executive were secretary Ken Edgecombe and Ray Deelks.

St. Clair Gordon, Former Ontario Treasurer Dies

WALLACEBURG (CP)—Arthur St. Clair Gordon, 78, business man who succeeded the late Mitchell F. Hepburn as Ontario provincial treasurer and served as liquor commissioner under both Liberal and Conservative administrations, died early today.

From 1934 until his retirement nearly 13 years later, the tall and forthright executive represented Kent West in the Ontario legislature.

His death came after more than two years of ill health, including a heart condition. In recent months he was in hospital for treatment several times.

He became a minister without portfolio in the cabinet of Liberal Premier Hepburn in 1937. He was appointed Ontario liquor commissioner in April, 1939, and legislature amended the Liquor Control Act so that he could retain his seat in the House. Premier Hepburn said at the time he appointed a commissioner "right in the House so that he can answer charges when they are made."

Became Treasurer

When Mr. Hepburn stepped down and the late Gordon Conant took over the premiership in April, 1941, Mr. Gordon became provincial treasurer as well as liquor commissioner. Mr. Gordon continued to hold both positions under Premier Harry Nixon, who for 15 years ran the provincial government election.

The election swept the Liberals out of power. The new Conservative premier, George Drew, reorganized Mr. Gordon's ability and popularity by appointing him liquor commissioner. Mr. Gordon retained the commissionership for a year.

Mr. Gordon, known in his Queen's Park days for his fondness for grey suits and dark red ties, came by his political inclinations naturally. His father, the late D. A. Gordon, represented Kent East in Parliament for 18 years from 1911 to 1917 when the two Kent Ridings, east and west, were consolidated.

Born at Wallaceburg

A St. Clair Gordon was born at Wallaceburg, son of a family of eight boys and one girl. He was educated here and at Ridley College in St. Catharines. He took over the firm founded by his father, the Canadian Chemical Works, which he expanded into the Wallaceburg Cut Glass Works. Its soda-ceburg Cut Glass Works. He wound up the company in 1930 when he interested the Schultz Die Casting Company of Toledo, Ohio, in establishing a branch at Wallaceburg. Under his guidance, the branch grew to the largest of its kind in Western Ontario and from it sprang a chain of companies handling various phases of metal processing.

Serving besides his widow, the former Gretta Ray of Wallaceburg, is a daughter, Mrs. Clifford M. Temple.

Funeral arrangements are not yet complete.

Scotland Yard Tightening Up On Crime Wave

By DONOVAN REES

LONDON (Reuters) — Scotland Yard, determined to wipe out the list of unsolved murders, has announced a drastic reorganization.

This week the Yard will pull 200 policemen out of office chairs and put them on active crime-fighting. Three top superintendents will go to new key assignments.

Early next year since the war ended, British police authorities have had to admit defeat in an average of 12 per cent of murder cases—and write into police files the words, "assailant unknown."

The Yard's tightened-up follows indignation over the fact that brutal killers—including sex fiends and "respectable" women and children—are still at large.

The latest public stir came early this month when two teen-age girls, bicycling along a "lover's lane" discovered the mutilated body of Teddington, were raped and viciously killed by an unknown sadist-killer. Scotland Yard has put its best brains and experienced men on the case, but so far the man who killed Barbara Songhurst, 16, and Christine Bird, 15, is at large. Hunches have been discouragingly thin.

The Yard's reorganization originally was ordered two years ago, when a commission of experts was set up to study the necessary changes.

The switch of 200 police officers from desk jobs to the beat will help meet a permanent shortage on the London force. Civil servants will take over the Yard jobs.

In the high-level personnel switch one of London's top crime detectives, chief superintendent Harold Hawkyard, was promoted to a security post—to head a planning and research department.

Two Injured

SIMCOE (CP)—A Galt man and his wife were injured three miles northeast of here early Saturday when their car left the road and swerved into an oat field.

Treated at Norfolk General Hospital were John A. Hartt, who suffered bruises and lacerations, and Mrs. Hartt, with cuts and a possible fractured leg.

Police said the car left the road after the driver was blinded by lights from an approaching car.

NAVAL REROB

ST. DAY, England (CP)—The Royal Navy found waveroof for a moment in its spirited procession down the main street of this Cornish town Saturday when a full dress major's gift staff had broken off and flown through a plate-glass window.

NO THANKS I'm Not Hungry!

That is probably what you will say if you eat one.

Melozets Wafers

These pleasant tasting wafers offer an effective mechanical aid in satisfying the feeling of hunger.

1.50 per package.

SELDON'S DRUG STORE

Phone 11 2 Dufferin Daily

McFee's Gift Room

Come in and browse 'round in our attractively arranged Gift Room. See the lovely gift suggestions for Bridal Showers, Wedding, Anniversary Parties, or any other occasion.

PRICED FROM

50c — 75c — $1 and up.

Angus McFee JEWELLER

SINCE 1840

Denies Charge Big Profit Made On Sale of Flags

WINDSOR, Ont. (CP)—Alderman John Charlton said in a statement issued during the week-end that his company made a profit of $3.33 cents, before taxes, on each flag sold in the city recently.

The statement was in reply to a charge by controller W. Ernest Atkinson that the city paid the firm which Mr. Charlton represents, Dominion Tent and Awning Co. Ltd., "$15 for 98 flags."

Earlier Mr. Charlton had threatened a damage suit against the controller unless he retracted what Mr. Charlton termed "irresponsible false and untrue" statements.

Mr. Atkinson said he would let the alderman "go ahead and sue."

The alderman's latest statement made no mention of whether he plans to go ahead with the suit.

The statement said the city agreed to buy flags from the company "at a price to be established" because the price quoted by the other bidder was too high for the contract was "prohibitive."

Mr. Charlton said company figures, which were verified by a chartered accountant, showed the flags cost $12.37.

Canadian Dollar Best in World Says Chevrier

NORTH BAY (CP) — Transport Minister Chevrier said Saturday that proposals by Opposition Leader George Drew and the Progressive Conservatives to reduce taxes by $300,000,000 a year are "ridiculous."

Mr. Chevrier spoke at a convention which nominated J. H. Ducharme as Liberal candidate for Nipissing in the Aug. 10 general election.

Mr. Chevrier said $5 per cent of Canadian government spending is for essential defence and security benefits.

He said it is "ridiculous and impossible" to save $500,000,000 from the remaining 15 per cent since it totalled only $300,000,000.

The Liberal policy of seeking new markets for Canadian goods had brought goods to its present level of unparalleled prosperity and had made the Canadian dollar the strongest in the world, he contended.

Obituary

MRS. ELIZABETH ANN DAVIDSON

Mrs. Elizabeth Ann Davidson died suddenly in her 82nd year as the result of an accident at Millbrook on June 26th.

Mrs. Davidson, daughter of the late Mr. and Mrs. George Hardy was a lifelong resident of Millbridge.

Her husband was the late Henry Davidson.

She was educated in Millbridge. She is survived by two daughters, Mrs. Joseph Aiken, Belleville, and Mrs. Joseph Lamb, Millbridge, and one son, Ernest Davidson of Oshawa.

The funeral took place Saturday, June 27th from Doffle's Funeral Home, Madoc. The service was at Fox's Church, Eldorado, with the Rev. Harvey Good, rector of St. John's Anglican Church, Madoc, conducting the service. The bearers were Stanley Lavender, Louis Pelham, Ralph Aiken, Arthur Soddy, Charles Donaldson and Charles Henderson.

Agent of Secret Police Stabbed In Night Club

BUDAPEST, Hungary (AP)—In Budapest's Pipacs night club, crowded with Russian and Red police spies and waiters who are informers, an agent of the secret police recently was found dead in a washroom.

He had been stabbed eight times. The newspapers' of the communist regime did not mention it. They never report crimes of passion. The management claimed it was suicide, without explaining how that was possible.

Western diplomats in Budapest say there is a black list of 60 per cent of Hungary's 9,000,000 population would like to wreak similar vengeance.

Terror is an organized resistance. There is only a smouldering resentment that finds its expression in neglect, inefficiency, minor corruption, swindling and theft, and in criticism when it is safe to express it.

The Hungarians express their resentment in subtle forms. Farmers ignore warnings to weed their fields and produce shoddy goods. A few cigarets to a clerk in a state grocery store will ensure you get butter and meat when there is insufficient to go around. Newspapers complain that milk is watered.

SAVE 21¢

Chlorodent

CHLORODENTIL IS TOOTHPASTE

90¢ 2 for 69¢

Chlorodent

2 45c TUBES FOR 69¢

LATTIMER'S DRUG STORE

PHONE 876 WE DELIVER

NOTICE

ANY PROPERTY OWNER

IN THE MOIRA RIVER WATERSHED WISHING TO ESTABLISH A FARM POND

REPLY, STATING LOT, CONCESSION AND TOWNSHIP. FURTHER PARTICULARS ON REQUEST.

R. VANDERWATER

Moira River Conservation Authority Foxboro.

The CNRAA Present for the First Time in Central Ontario

DRIVE-IN

"SOCIAL EVENING"

at the

C.N.R. RECREATION PARK

Belleville

MONDAY, JUNE 29th

5 P.M. D.S.T.

These driving may play right in their own cars. 1200 seats available for those not wishing to drive. This is guaranteed to be the biggest and most valuable social evening ever held in this district.

Admission $1.00

REMEMBER — SOMEONE IS GOING TO HAVE a "ONE GRAND" EVENING

BIRTHS

RANDLE. — Mr. and Mrs. John Randle, 67 Montgomery Blvd., are happy to announce the birth of their son, Peter Joseph, on Saturday, June 27th, 1953. A brother for Mary and David. 2t

DEATHS

PALMER, Cory Nelson, — At Miller on Sunday, June 28, Cory Nelson Palmer, infant son of Mr. and Mrs. Sarah Elizabeth Palmer, dear father of Benjamin and Austin, (Love) and Mr. and Mrs. Clifford (Olive) Mrs. Vance, in his 84th year.

Resting at Tone Funeral Home. Funeral service on Tuesday, June 30, 2.00 p.m. Interment, Glenwood Cemetery, Picton. 1t

CARDS OF THANKS

I wish to thank the staff of the Kingston General Hospital and Belleville General Hospital, also the many friends and neighbors for kindness shown during the illness and in the loss of a loving mother.
Coleen William Woods. 1p

Legion Holds Conference On Housing Needs

TORONTO (CP)—A conference on housing needs, sponsored by the Canadian Legion, expressed the view Sunday that low-rental housing should be provided along with a public subsidy.

Delegates, 35 miles of Ottawa, head of the legion's Ontario command, was conference chairman.

"Estimates reveal that the unsatisfied demand for housing is greater today than at any period in Canadian history," said a statement issued at the close of the two-day conference, attended by representatives of 15 national organizations and 10 provincial bodies, women's groups, churches, welfare organizations and labor.

"It is the opinion of the conference that the provision of good housing is a basic protection for family life and should be considered a top priority by governments."

MARTIN'S SHOE REPAIR

NEOLITE SOLES

55 EVERETT STREET

Phone 4413

Another FIRST!

BY

MOIRA FUELS LTD.

26 Bridge St. E. Phone 2977

INTRODUCING . . .

FOR THE FIRST TIME

IN BELLEVILLE

FAMOUS

Red Flame

ANTHRACITE COAL

OIL TREATED

FOR YOUR PROTECTION AGAINST DUST

This is an additional service at no extra cost to you.

PLEASE SPECIFY when ordering. Red Flame Coal will be treated only for your protection and guarantee of cleanliness.

FILL UP NOW . . .

AT SPECIAL REDUCED RATES

TO REALLY START

RENEW YOUR

OIL CONTRACT

MOIRA FUELS LIMITED

26 Bridge St. E. Phone 2977

Take An Extra Roll of FILM

WITH YOU FOR THE HOLIDAY

LEAVE YOUR FILM WITH US TO BE FINISHED

GUARANTEED RESULTS

GOOD PICTURES OR A NEW FILM FREE

DOLAN

THE DRUGGIST

Phone 128 Moira-Bridge

SECURITY MARKETS

Quotations furnished by HIGGAR & CRAWFORD
Belleville Office — Phone 3160 and 3161
Members Toronto Stock Exchange

INDUSTRIALS

Abitibi	13
Algoma	34½
Aluminium	47⅝
Atlas Steel	16
Bell Telephone	30½
Brazilian Trac.	10⅛
B.A. Oil	39¾
Can. Celanese	39
Canada Cement	72
Canada Steamship	19
Can. Canners	22
Can. Car pf'd.	18¼
Can. Oil	13⅛
C.P.R.	26¾
Cockshutt Plow	13⅝
Cons. M. and S.	39
Can. Breweries	18
Corby's A	9
Cons. Paper	27½
Seagrams	27¼
Dom. Foundries	13½
Dom. Steel	13⅝
Dom. Stores	15¾
Dom. Tar	8⅛
Dom. Bridge	74
Ford A	86
Gen. Dynamics	23½
Great Lakes	9
Imperial Oil	39¾
Imperial Tobacco	10½
Ind. Acceptance	31¼
Inter. Petroleum	23¼
Inter. Nickel	41⅝
Interprov. Pipe	21
Inter. Paper	39¾
Massey Harris	8¼
McColl Frontenac	29½
Powell River	22¾
Steel of Canada	27
Trans Mt. Pipl.	25¾
Traders Finance	27¾
Walkers A	19
United Steel	28¼

MINING STOCKS

Ajax	132
Anacon Lead	450
Anglo. Can. O.	500
Ascot Metals	76
Brunlon Lake	203
Bailey Sel.	435
Calmont	138
Calvan Co	565
Cent. Explor.	810
Chimo	212
Coin. Absorbine	60
Cons. Nickel	15 3-4
Calg. and Ed.	10 7-8
Del Rio	205
Devon Leduc	182
Dome	17 3-4
Donalda	77
Dorval	34
East Metals	132
East Malartic	210
East Sullivan	530
Falconbridge	17 3-8
Fargo	272
Frobisher	800
Giant Yellowknife	940
God's Lake	81
Golden Man	230
Gunnar	205
Hollinger	13 3-4
Home Oil	630
Hud. Bay M. and S.	45 1-4
Hy Claire	27
Inspiration	251
Kerr Addison	19 1-8
Labrador	815
Lk. Dufault	81
Lake Shore	710
Mackeno	47
McLeod Cock.	210
Marigold	62
McIntyre	58
Malartic Gold	150
New Delhi	85
Nesbitt Labine	255
New Larder "U"	82
Norpacdal	285
Norseda	68 1-2
O'Brien	85
Okalta	230
Ont. Pyrites	180
Opemiska	141
Petrol Oil and Gas	44
Pacific Pet.	10
Quebec Copper	78
Quemont	47
Radiore	41
Rix	201
Scurry Oils	185
Stanwell	163
Sherritt Gordon	460
Steep Rock	690
Sylvanite	125
Trans Era	83
Triad Oil	242
Tungsten	36
United Asbestos	283
United Oils	96
Ventures	18
Waite Amulet	10 1-8

TORONTO STOCKS

TORONTO (CP)—Prices turned mixed in forenoon stock market trading today following a firm open.

Gunnar set the pace in uraniums with a 6 cents gain. Nesbitt-Labine, Gaitwin, Chimo and brunston also went forward.

Industrials spurted ahead three quarters of a point for the best gain among the later groupings. Utilities, steels and textiles led the attack.

Preston was a feature in a mixed golds group as the issue, activated by its property in the uranium field in the Algoma district, went ahead another 10 cents in heavy trading.

In base metals, higher-priced stocks were mixed within a narrow price range while lower-priced issues dragged slightly higher.

Western oils showed an even break between wins and losses.

Senator Fraser Honored by Fire Chiefs' Assoc.

TRENTON (Special) — Another signal honor was bestowed upon Senator W. A. Fraser by Scout Commissioner and Chas. W. Hayes, secretary of the Fire Chiefs' Association of Jefferson County, New York. The Senator was made an Honorary Fire Chief of Jefferson County last night. Conferring the honor was Chas. W. Hayes, now of New York State, but formerly of Belleville and Scout Master of the First Belleville Scout Troop in 1922, when member of parliament Frank Pollwell was a Boy Scout. Mr. Hayes came to Trenton yesterday for the Boy Scout and Girl Guide tattoo as a guest of Mr. Pollwell.

APTLY NAMED

MASTERTON, N.Z. (CP) — A street in this town is named Walton's avenue after the great angler Izaak Walton. A resident struggling along the street during a torrential rain spied a movement in the water, and with his bare hands caught a four-pound trout.

Tomato, Potato Crops Damaged In Some Areas

Sunday afternoon's thunderstorm is reported to have done extensive damage to tomato and potato crops in some areas. In some farms in the Mountain View area, hail was reported, washed out between the rows of the tomato plants and potatoes were reported to have been washed bare.

One farmer in the district reported that lightning kicked up a hole as wide as a wheel in his driveway.

Sunday's storm did not blanket the entire area. For instance, heavy rainfall was reported just south of Madoc, but a few miles further north roads were bare with nary a raindrop falling.

ROUTINE CHECKS KEEP POLICE BUSY

Routine checks kept city police on the go Sunday but they were not with nothing of a serious nature involving.

A number of fender-denting minor accidents took place in the city while nobody seriously injured and a few being taken to hospital for minor repairs.

Family squabbles "noisy parties" and the alleged prowler, motorists making left-hand turns when the lights were flashing green signs in five cases were: A large 6d; A mongrel 6b; A small 6b; grade B 47; C 42. Wholesale to retail: A large 69; A medium 68; A small 53; grade B 39; C 42.

Butter solid: first grade tenderable 3b; non-tenderable 50½; second grade 54½-55½.

TORONTO LIVESTOCK

TORONTO (CP) — Trade was very dull on the cattle and calf markets lower on all cattle at the Ontario yards today. Receipts: Cattle 2,710; calves 430; hogs 290; sheep and lambs 180; hoidover, 1,200 cattle.

Choice light steers 19-19.50; one load at 20; choice heavy steers 18-19; good heifers 9-18.50; plain dewnward to 8; good cows and bulls mostly 13-14; choice fed yearlings 19-20; with a few tops up to 21; medium yearlings 17-18; good light stockers 13-20.50; medium 17-18.

Calves were steady at 22-24 for choice vealers; medium to good 20-22; common to medium sheep 5-8; a few good sheep up to 10.

DOLLAR RATE

MONTREAL (CP) — The U. S. dollar was at a discount of 15-32 per cent in terms of Canadian funds, the Bank of Canada reported at noon today. Friday's noon rate was 99 17-32 cents. Pound sterling $2.8094 against $2.80 1-16.

SWISS FLEET

BERN, Switzerland (CP) — The Swiss Parliament has passed new legislation to keep its step with Switzerland's growing merchant fleet. The Swiss merchant marine now numbers 40 sea-going vessels which reach their home port of Basle by the Rhine route.

FAMOUS PRIZES

STOCKHOLM, Sweden (CP) — The Nobel Foundation announced that the 1953 Nobel Prizes will have a monetary value of $33,840 each, an increase of $930 from last year. The prizes are awarded each year to those contributing to the benefit of mankind come from a fund of $9,000,000 set up by Alfred Nobel, the inventor of dynamite.

You Can have a
FLY-FREE FARM
THIS YEAR

HOWARD Fly Control Program

FOR DAIRY CATTLE

Spray Barns with HOWARD FORTIFIED BARNFLY SPRAY. It kills flies, stable flies, horn flies and mosquitoes . . . for weeks after application.

Spray Cattle with HOWARD COWFLY SPRAY. Use a coarse spray or watering can, with well-diluted spray. Will not affect milk or nursing calves.

20 oz. (Makes 10 gals. of ready-to-use spray) $1.25

FOR BEEF CATTLE AND HOGS

Spray Barns and Animals with HOWARD BARNFLY SPRAY. Kills flies and mosquitoes on walls, ceilings and windows. Dilute well for use on animals. Spray once every two weeks.

Spray only 3 or 4 times a season for

COMPLETE FLY CONTROL

Liquid Concentrates easily mixed with water. Spray clean to all flies, even those resistant to D.D.T., Methoxychlor and other sprays.

28-oz. (makes 2 gals. Barn Spray or 30 gals. Cattle Spray) $2.85

BISHOP SEEDS

Insecticides — Fertilisers — Weedicides

STIRLING

Mr., Mrs. Harvey Pitcher Feted on 40th Anniversary

STIRLING — The spacious home of Mr. and Mrs. Harvey Pitcher, Mill street, Stirling, was the scene of a happy gathering on Thursday evening when the family entertained over 40 of the immediate families to a delightful party in honor of their parents' 40th wedding anniversary and they also entertained all the neighbors and friends present in later.

Mr. Pitcher is a local dealer of farm implements and electric appliances and he, with his wife, moved to Stirling from Murray township about seven years ago and have made many friends in the town.

They are members of St. Paul's United Church and Mr. Pitcher is a member of Laurel Rebekah Lodge No. 211, also of St. Paul's W.M.S. and W.A.

The wedding took place in 1913 in Rosen Church, Sidney (this is now a part of the Rose — Lowery Hill in Frankford).

Rev. James Ralstone performed the ceremony and the wedding dinner was served at the home of the bride's parents, the succession of Sidney.

Following the honeymoon, a reception was held at the home of the groom's parents, Mr. and Mrs. Henry Pitcher, Stockdale.

The happy couple have three children: William, Mrs. Harold Pitcher and Gladys, Mrs. Roy Holland, all of Stockdale community and two grandchildren, Linda Holland and Judy Pitcher.

Harvey's sister, Mrs. Percy Charlesworth, of Smithfield, and her son, Jack and his wife, were in attendance. Another sister, Mrs. Will Elsey (Jane Ann), of Lodington, Michigan, was unable to be present.

Mrs. Pitcher's father, Mr. William Dafoe, who recently celebrated his 87th birthday anniversary was present also. A brother, Lloyd Dafoe, Stirling, and three sisters (Vera) Mrs. Herman Ross, and (Alice) Mrs. Roy Ross, both of Wooler and (Mabel) Mrs. Thomas Webb, Trenton, were present with their families.

Send Greetings

Mrs. Pitcher, brothers, Claude Dafoe, and Earl Dafoe, of Windsor, sent greetings on this auspicious occasion.

The bride was presented with a corsage of roses and the bridegroom with a white carnation.

A short program was enjoyed with vocal solos by Mrs. Gerald Ross and Miss Heather Rodgers. A wedding reading by Mrs. Will Pitcher and a song contest which ended in a tie. Charles Rodgers was judge. The winning groups were treated to candy.

The honored couple opened their various gifts which included a cedar chest, a stretch-out aluminum lawn chair and a framed picture of their farm sold unknown to Murray from their immediate family; an electric clock, china, several pieces of ruby glassware, a ball chair, lined 1x1 a large variety of gifts.

Thanks Tendered

Harvey and Mary voiced thanks for all the kindness bestowed upon them and at this point, the chairwell gang arrived. This was composed of all the neighbors on the street which numbered about 40 people.

Following a noisy parade, the group was welcomed into the hall. Charles Vance, in an oral address, voiced appreciation for the neighbors and Mrs. Frank Harding and Mrs. Norman Ray made the presentation of a hammered aluminum relish dish and a flower bowl.

Suitable clothing was produced and Harvey was dressed as a bride and Mary as a bride groom while "Green Comes the Bride" was played.

The dining table was centred with a three-tier wedding cake with "Harvey and Mary, 1913-1953" lettered on the fudge. This was made and decorated by Roy and Gladys Holland. The wedding serviettes were lettered the same.

The immediate family had previously prepared the food and the relatives and neighbors, numbering over 80 people; were served an abundance of delicious food, relish, ice-cream, various cakes, and the anniversary cake, and all enjoyed a delightful social time.

CAMPBELLFORD

Toronto Man Drowns in Trent Near Hastings

CAMPBELLFORD. — Edward Herbert Wilson, 21, of 1560A Donlands Avenue, Toronto, drowned in the Trent River three miles west of Hastings Saturday afternoon. He was a member of the Royal Canadian Regiment, Wilson was home on leave after 18 months' service in Korea.

With three companions Wilfilan Mills, 18, Harry Abbott, 37, and Bud McFarland, 26, all of Toronto, Wilson was trying out a new outboard motor on the river when the accident occurred. Mills was standing up steering the boat when the rope broke and he was hurled into the water.

Abbott jumped into the river and succeeded in getting Mills back into the boat, but the craft upset, throwing Wilson, a non-swimmer, and McFarland, into the water. Finally the three men managed to get back into the boat, but Wilson did not come to the surface.

Mills, unconscious when brought to the shore, was responded to artificial respiration given by Joseph Burgess of Toronto, and Which was later treated for shock by Dr. William Campbell of Hastings.

The party was spending the week-end at the Mills summer cottage. Mills is a former member of the RCR, and was wounded in Korea.

Dragging operations were started under the direction of Chief Constable Leonard Switzer and OPP Constable Arthur Eadie of Hastings. Wilson's body and the body may have drifted down the swiftly running deep river.

In the early hours, the group departed, wishing Harvey and Mary many more happy years of married life and expressing thanks to their family.

DESIGN JET ENGINES

TOKYO (Reuters)—Japanese industrialists have started a company to design aircraft engines, Toshio Doko, president of Ishikajima heavy industries, said Sunday night.

9th Anti. Tank Regt. Highly Praised By Army Officers at Petawawa Camp

Proud of their versatility in artillery training, the 9th Anti Tank Regiment, RCA (ALI) returned from Petawawa' summer training camp Saturday night, bearing accolades from the "brass" until their first appearance in years as a field artillery regiment.

Upwards of eighty all ranks representing the four batteries of the regiment which was redesignated as a field artillery unit last spring.

The commander of the Army Group Royal Artillery paid high tribute to the regiment following its week's training and demonstrations with the famous twenty-five pounder gun-howitzer.

The conduct and training as evidenced in the "shoots" held during the later days, of the training period, drew laudatory comment from high-ranking officers of the permanent force.

Officers acting as command post officers and in the observation posts were commended for their ability, while the gun crews and non-commissioned officers in charge were praised for high praise.

The regiment expended some 300 rounds during the actual shooting, only one dud being reported. This occ ! ed when a "number 1" inadvertently fired his gun which was laid on the designated target.

One of the Best

Summing up the various trithites, the 9th Anti Tank Regiment was regarded as one of the best field units of its kind to train in petawawa, the summer up to the present time.

The "troopers" returned with nothing but the highest praise for the camp and training. The food was excellent as was the comradeship while the training left nothing to be desired.

"It was the best summer camp we have attended in years," two veterans of the regiment said.

The regiment was quartered in well-laid huts instead of the usual "canvas."

Lieut. Col. E. H. Warwick, commanding officers was in charge of the regiment while an interested observer was Major General Howard Graham, DSO and Bar, now commandant of Central Command at Oakville.

The regiment was brigaded with the 56th Field Regiment and another anti tank unit.

Only one untoward incident marred the success of the "camp" and that occurred when bombardier Oederkirk, a despatch rider was thrown from his motorcycle and suffered a fractured ankle during the journey home.

Proud of the fact that the "camp" were devoted to intensive training and reaping by the important "shoots" and other demonstrations that took place during the last three days. Officers of the regiment themselves paid tribute to the keen interest and enthusiasm displayed by the men under their command.

"They were splendid," one said, "and their interest and desire to make a fine showing was evidenced in the outstanding demonstration given, during the final days."

KEIR, Pa. (AP)—A fire, believed started by a can of exploding kerosene, killed four persons and injured five others Sunday at a farm near Mount Pleasant, Pa., 25 miles south of here. Georgia Moyer, 13, and Marlin year-old sister, Judy, died instantly. Donnie Moyer, 2, and Marlin's brother, Junior, died shortly after being admitted to hospital.

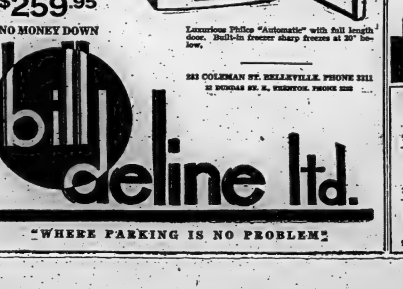

THE ONTARIO INTELLIGENCER
Published Daily by
Authority of Dominion Act 1901 — September 1877
THE ONTARIO INTELLIGENCER LIMITED
Belleville, Ontario, Canada

Subscription rates:
By carrier in Belleville: 25 cents per week.
By mail in Canada: $8.00 per year; $4.75 for six months; $2.50 for 3 months.
By mail in U.S.A.: $9.50 per year.
Member of the Canadian Newspaper Association: Member of The Canadian Press; Member of the Audit Bureau of Circulation.

NEED EVERYBODY IN U. N.

If and when peace comes to Korea, the question of admitting Red China a seat in the United Nations will soon come to the fore.

There is considerable opposition to such a move. Some of the arguments advanced against the admission of Communist regime in China appear to us to be merely confusing the issue. Indeed, it can probably be truthfully stated that there are really two points in dispute. There is the question of whether the governments of the western democracies should recognize the Red rulers in China as the government of that country, de jure or de facto. Each country is free to answer that question as it sees fit. There can be little dispute that the Communists actually control China—but that does not mean that they must be given de facto recognition, for that alone recognition that this Communist government is the legal government of that vast land.

When we consider that Red China representatives in the U.N. however, we face an entirely different situation. The U.N. has been termed by many "a debating society". It was originally organized to signify contempt or disillusionment, to indicate that there is little hope of the U.N. accomplishing anything. But, if we are to achieve peace by peaceful means, we must continue to reach agreement between the nations of the world. If this is to be accomplished, it is imperative that the representatives of these nations should be able to exchange freely expressions of their countries' views. The "debating society" thus becomes a vital link in the path to peace —and it should be self-evident that it is highly desirable every nation should be granted a voice in the society's deliberations.

The strongest case we have seen against the admission of Red China to the U.N. is made out in an editorial in the Pittsburgh Press. This editorial refers to Article One, Chapter One, of the U.N. Charter, which states that the primary purpose of the organization is "to maintain international peace and security." It points out that, had Communist China been a member of the U.N. at the time of the Korean invasion, it would, by the terms of the article subject to suspension and eventual expulsion under Article Four of the same chapter of the charter. It asks how "any self-respecting government could indicate, as the Chinese Communist membership applications, that "in its judgment Communist China is 'able and willing' to carry out its obligations under the Charter."

That sound logic, as long as Chinese forces are fighting the U.N. armies in Korea. But if peace comes in Korea, could that not legitimately be the time to admit Red China? It seems to us that to mend its ways and to aid in taking "effective collective measures for the prevention and removal of threats to peace?"

The Press points out that Spain, Austria, Ceylon, Finland, Ireland, Korea, Portugal and Nepal have all been unsuccessful applicants for U.N. membership. It points out that these countries are not in any branch of the world peace. But they have been barred from membership by the Soviet veto.

Here is an argument to us to be on absolutely firm ground. There is no good reason why any of these countries should be refused admission to the U.N.—and it is most regrettable that the Charter of the U.N. makes a membership application subject to veto.

Despite all that has been said and written against it, the principle of the U.N. is sound. It was conceived in the hope that it could prevent the U.N. from taking any action which, far from maintaining international peace, might actually have led to war. It was not until 1950 that it was for the first time faced by the prospect of U. N. action which it felt it could not accept without resort to arms, it would have the right to veto that action. Since then, however, the veto has been employed on points of relatively minor importance. Rather obviously no country is going to go to war just because another country is admitted to U.N. membership. The Russian veto of applications for membership is indefensible.

All applications for membership by governments which actually control the lands involved, are worthy ones, and which are not actively engaged in acts of aggression, should be accepted by the U.N. If these countries subsequently infringe its charter, they can be expelled later.

THE NEWS VALUE OF McCARTHY

Mrs. Eleanor Roosevelt has expressed the world's first elder statesman—without ever having actually participated in the governing of a nation except through her influence, which was probably considerable, during the husband's long period in office as President of the United States. Certainly, in breadth of outlook, warmth of sympathy and length of vision, she is well equipped for the unusual role into which she has been heralded by the peoples of many lands.

It was, therefore, rather surprising to read her comment on Senator Joseph McCarthy, characteristically delivered in far-away Hong Kong.

Senator McCarthy, she said, will "cease to be a headline when people realize their duty to their own knowledge and not in fear." That is true—but it is also a half-truth.

Many—in fact perhaps we should say most—of the newspapers which write headlines for the Wisconsin Senator's pronouncements do so not because they believe in what he says, but because they distrust him. The fear that impels them to tell the story in big type is not a fear of the horrors he depicts as threatening the United States, but a deep and shaky fear of the type of salvation which the Senator would prescribe. Mrs. Roosevelt is not afraid of McCarthy because she "has people of the United States have common sense." Newspaper publishers are not afraid of headlines across stories dealing with McCarthy share that faith with Mrs. Roosevelt and that is why they write those headlines.

It is rather like making a fool of himself, and you do not like that man, there is no more effective way to deal with him than to provide him with a big hail and a large audience for his exhibition.

FEMININE TOUCH IN PIPES

Seventy per cent of pipes for men are purchased by women. Therefore, manufacturers are making pipes in styles that will appeal to the feminine eye. Male tastes will be practically ignored. Such is a report noted. Truly a depressing situation. It indicates the extent to which pipe smokers are dominated by their wives. A man certainly must be completely subdued when he permits his wife to direct what shape pipe he should smoke. —(St. Catharines Standard).

OFF THE RECORD

By Ed Reed

"Would it be disturbing you too much to ask you to come in to dinner?"

LOOKING BACKWARDS

GLEANINGS FROM OUR FYLES OF BYGONE DAYS

25 YEARS AGO

June 29, 1923.

At two o'clock this afternoon the temperature here was 96 degrees; the low reported was 65 degrees. Yesterday the temperatures were 91 degrees high and low 72 degrees. It sure is hot.

Forty-six children, wards of the Children's Aid Society, are anxiously awaiting the first of next week when the annual visit to the summer camp at Rednersville will take place. The children will have the usual two months in camp. As is the usual custom, members of Chapter 53 of the Order of the Eastern Star are making arrangements to convey the children to the camp.

Huckleberries sold on the market today at 25 cents per quart; strawberries sold at 12 cents per box; fresh shelled green peas sold at 25 cents per quart; new potatoes sold at 10 cents per berry box measure.

Mr. and Mrs. William Young, William Street, will celebrate the 35th anniversary of their wedding on July 1st.

25 YEARS AGO

June 29, 1928.

Mr. Y. P. Hunt will leave tomorrow for Brantford, Woodstock, Paris and other places in Western Ontario where he will act as representative of the music for the University of Toronto and the Toronto Conservatory of Music.

Mr. and Mrs. Homer Lavoie of this city are spending a vacation in New York City.

The Rev. Archdeacon Earle have left for Western Canada where they will spend three months.

Dr. Rutherford motored to Toronto today.

40 YEARS AGO

June 29, 1913.

Mr. H. F. Hamilton, organist at St. Andrew's Presbyterian Church, Lindsay, for the past ten years, has accepted the position of organist at the Bloor Street Methodist Church in this city and will assume his duties here at once.

The annual Sunday School picnic of Bridge Street Methodist Church will be held to Massassaga Park on July 1st. The steamer Varuna will make several trips to and from the park. A monolithic concrete will be held down the bay in the evening. Tickets 25 cents.

Excursions to Rochester via Charlotte every day. The steamers North King and Castapan. Three days in Rochester if desired. Return tickets $2.25.

Strawberries are selling freely at 15 cents per box.

50 YEARS AGO

June 29, 1903.

Mr. A. Fiskin of Montreal is visiting friends here.

Mr. Harry W. Ackerman spent Sunday at his home in Milford.

Mr. Charles Duncan and family of Rochester, N.Y., are visiting friends here.

Mr. Percy Fitzpatrick, with and child, of Rochester, N.Y., are visiting relatives here. Mr. Fitzpatrick is an old Belleville boy.

Mr. William Black of Rochester, N.Y., spent Sunday here with his parents.

The Rev. Father Connolly of Brewer's Mills, formerly of St. Michaels Church, Toronto is spending a few days in town.

The Rev. Joseph H. Locke, late pastor of the Tabernacle Methodist Church here, left today for his new charge at Omemee. His family will join him next week.

Gorillas Evolving

(From the Kingston Whig-Standard Journal)

Strange goings have been noted amongst the giant gorillas of Uganda in East Africa, and the Geographical Journal the London has recently reported at some length on this fascinating subject.

To begin with, the six-foot-tall monsters seem to be changing their diet. For all their awesome size and fierce appearance, and in spite of their residence in British territory, gorillas are no beast eaters. They are strictly vegetarian, indeed, to a vegetarian diet, and may be found in the wild state if one cares to approach that close harmlessly munching celery and bamboo shoots. But they are now varying their menu with the occasional golden vole, a tiny field mouse which has the misfortune to share the forests with them.

This hardly makes them "carnivorous", as the zoologists would put it, nor is there anything very frightening about the picture of a 500-pound gorilla pouncing delightedly upon a four-ounce mouse. Even so, the change is one to consider it highly unusual.

Another curious development is that they are quitting their normal habitat in the bamboo forests and wandering up into the snow-covered heights of the Ruwenzori Mountains. This is a volcano-studded range called the Berunga in native legend and tales," from which the gorillas have apparently no desire to forget. A recent visitor to the ranges has said:

"In mid-March, in a storm at the summit of 12,600-feet-high Mount Stanley, I saw the fleeting snow1 which flecked their dark backs with white, semi-erect and leaning their hands upon the ice-axes like old men furnishing anthropoids seemed to me to be distinctly human, indeed.

The reference to semi-erect posture is significant. It has been suggested that gorillas have developed a set of muscles enabling them to walk upright, according to the Geographical Journal.

Perhaps they are getting more inventive. In the forest, they use young bamboos — doubtless torn down by the wind — as a means to make a sort of "spring mattress" on which to sleep. In the snow they huddle during storms. Now, as they ascend to the new heights, they are carrying bamboos with them, to make camp on the way.

All this seems to speak, tentatively, of gorillas in the making and a close watch on the Berunga by, with a telescope, the zoologist.

Incidentally, all this offers no explanation to the mystery of Mount Everest's "abominable snow men." There are no gorillas in the Himalayas — as far as anyone knows. We await with interest the British-Swiss Expedition's report, if any, on this mystery.

Bit of Poetry In Fishermen

(New York Times)

There are all kinds of fishermen, as well as persons who do not fish at all. Consider the most baffling of the cult are the still-fishermen. They spend many hours on a small boat or on the bank with a bamboo pole and line, and in apparently sitting in the sun with no pressing purpose, no worries, no energy. Yet they seem to find their heads in bafflement. Fly fishermen, bait fishermen, and bass fishermen, but the still-fishermen go on and on, like the lotus eaters, big sunfish, and bull-heads, and even the lowly rock bass. Then, if they have had all the fish they want to catch fish, but to eat them, they usually give the worms for bait.

Still-fishermen are generally quiet, patient folk with a touch of poetry in their souls. They seldom get excited. They like to watch something soothing and reassuring in the movements of the tide, at dawn, at dusk, or even at midday when the fish are not biting. They enjoy the quiet waters, these still-fishermen, and the look of a mud turtle, the flight of a kingfisher, the beat of a king-fisher's wings, the flash of a water snake. They know the hidden coves, the peaceful islands, the spots where the pickerel can have an hour's meditation between bites as well as where he can't. They have the time for it, the time for thought or worry.

Fishing is not all catching fish, by any means; but it is well to come home with a few suppers, and what better supper for any fisherman than a couple of yellow perch? Some days the perch are not but few of the dissenters will be still-fishermen, for most of them agree that any man's choice is his own choice, and it takes all sorts, individualism and tolerance in about equal proportions! No bait fisherman will spend a moment in opinion into a dissenter's head.

Gladeye Season

(Stratford Beacon-Herald)

The Gadabout Spreads" heading. And, with the opening of the beaches soon, the Gladeye also will be roving.

Picked Longest Day

(St. Catharines Standard)

Why did they pick out the longest day of the year as Father's Day? Why, so he could get the longest enjoyment.

Fragile Glass Survives Ages

(By The Royal Ontario Museum)

Strange it is that a thing as fragile as glass may be buried for thousands of years, yet be recovered more beautiful than ever, while silver, for all its strength, may be reduced to shapeless masses or crumbling powder! A magnificent collection of ancient glass, the Norton collection, has recently been given to the Royal Ontario Museum of Archaeology in Toronto, and added to what the museum already possesses in glass, the rare collection one of the finest on this continent.

Ancient glass was invented about the time of Christ, and rapidly became very popular. Huge quantities of glass bottles, drinking glasses and bowls of all shapes and sizes were turned out by the many shops of Imperial Rome. A small fraction of these were buried with the dead, or lost in the ruins of old cities like Pompeii, and, lying long undisturbed in the earth, during this once clear and usually colorless glass has become transformed by the magic hand of Nature into the shimmering rainbow iridescence that delights the visitor to today's museums.

Tailless Cats Have Friends

(Winnipeg Free Press)

Word comes from London that the Manx (or tailless) cat is in danger of extinction.

To prevent the breed from dying out, the Manx Cat Association has been inaugurated. The Manx Cat, or "Stumpy" as he is sometimes called, is believed to be derived from a Japanese bobtail. Nature has succeeded in impressing his tailless-ness upon succeeding generations. The common theory not accepted by zoologists, is that the Manx cat is a cross between a cat and a rabbit.

The chief of encouraging the breed, a form standard has been drawn up and approved. The Manx should weigh 10 to 100 points, 45 are given for taillessness, 20 for roundness and a short back. Another 40 is given for cheerfulness of rump, depth of flank, coat and the shape of the head and ears. The color of the fur and of the eyes is not regarded as important.

The Manx breed rate highly are commanding as much as $29 each, plus freight in the United States.

Sounds Simple And Silly, Too

(Windsor Star)

A young woman just back from World War II, pointed to an important tactical weakness in Nazi tactics laid down for home-fighting, he said, directed the spearhead of Nazi resistance to be in the top of a house and work down. Their theory was that the rear of the soldiers were to get to the top of the house before the fighting.

Something of this tactical weakness is reflected in the advice of Lt.-Col. Townsley, animal control inspector, who boasts of having cut out a new and handy way to catch skunks without poisoning them and killing them.

"It's simple," he explains. "All you have to do is get the skunk's head off the ground and they're helpless."

Now how do you get their head feet off the ground in an unnatural way? Lt.-Col. Townsley doesn't.

The inspector won't tell. It's a trade secret. This lack of co-operation will leave most of us with no recommendations to learn by trial and error.

Editors Tell Odd Stories

(Fergus News-Record)

Spent a day lately with other editors. Some odd stories crop up.

An editor well to the north of Peterborough had been visiting a country church nearby had dropped dead. A doctor was summoned but somebody else confirmed the story so he left the body to the priest. But the ministry wasn't dead at all. The next morning he arrived at the manse and greeted his congregation: "Well, here I am."

There was an epidemic of cattle thieving near another town. One night, the thieves tried to get a calf into their truck. They put a rope around it, but the calf dragged, but the rope broke. No doubt the calf thought it was free. In the morning, the farmer found the calf with the rope still around its neck.

The rural correspondent of the paper in that district was quite outspoken about it. She wrote: "It's too bad the rope hadn't been around the thief's neck, instead of the calf's." Before the page was published, she called up and asked to have the item cancelled. The police had arrested one of her own near relatives.

Personal Health Talks

By DR. WM. BRADY

LITTLE BOY IS UNHAPPY

DR. Brady

At the age of six my son had measles complicated with pneumonia. The next spring he developed pneumonia again, and got what the doctor says is sinus trouble. Since then he has been over-cautious with him, which he plays with. He is now seven, and still has a cough with a lot of discharge from his throat. It has me worried sick. He is unhappy because he can't play like other children. Am I being too careful? Please advise me. (Mrs. A. M. S.)

Yes, you are too careful. When or if the boy wants to play with other youngsters let him play as much as he likes.

Although you do not say so, I infer that you think the pneumonia that developed when the boy had the measles was caused by or indirectly due to insufficient cover, draft, cold weather or failure to keep him in bed enough. That's a silly notion, even if the doctor should have said or even thought.

A child with measles should not be kept warmer than the child wishes. Far better to keep the child cooler than too warm. For that is, if the child is not too chilled. Grandma, the old-timers or Salvey Gamp have to decide whether an idiot is comfortable.

Of no great shakes is the diagnostician even when I examine the patient. I nevertheless urge you, Mrs. S., to take your son to the doctor for special examination for bronchiectasis. That is a ballooning of one or more bronchial tubes. The brief description you give of the boy's trouble suggests bronchiectasis. This occurs in numerous similar cases, and, if the doctor fails to make careful and repeated chest examinations the trouble may be inadequately treated as mere bronchial cough or chronic bronchitis.

Whether or not the little boy has bronchiectasis (dilated bronchial tube) it will be of real benefit to him to practice standing on his head, standing on his hands or walking on his hands, hanging from bar or trapeze by his knees or toes, and whatever other acrobatic or circus stunts he and his playmates can do that will make more face turned up-right posture.

It is possible, but, if I know human nature, improbable, that the neighbor children who see the little boy plays with may be so fear that playmates will catch pneumonia from him. Then a child is coming down with or ill he should not be shooed out but permitted to play with any other child or by reason of utter lack of consciousness about this, on the part of parents, teachers and others who have the care of children, that cri (common respiratory infections) are so freely spread through the consciousness of ignorance. Three-fourths of the illness (medical and surgical) attended by physicians.

THE PACKSACK

By GREGORY CLARK

Sunday used to be called the day of rest.But for a huge proportion of the population, during the next two months, Sunday is the most exhausting day of the week. It is the day the hosts of millions all over this continent, the holidayers, the week-ender, the campers in bands, have to battle their way back from their interminable highways from Mexico to Alaska. In this matter, Sunday is unique. Monday is not a day of weariness for most of the traffic, is spread all through the week. Tuesday creeps through the whole of Friday and part of Saturday, but the fatigue of the week-end is crammed into Sunday afternoon, few starting home before lunch, and the peak of the leak-by Sunday evening, when the stragglers join the crowds.

Few of those who drive in this Sunday stampede work harder, undertain their nerves and muscles or submit to such exhaustion during their working week.It is the so-called leisure by the sociologists and economists. All these people are enjoying their leisure hours. Working conditions have been improved, hours regularized, leisure been painfully and doggedly established not only for better wages salaries but for the liberation of workers from the abuse of their leisure, and for the enlargement of their leisure. In the early stages of reform, it was naturally argued that we would all be better workers if we did not have to work so long and so hard, and there is a sense be that a large proportion of the people in Italy, for instance, ing far more weary and spent than we left it Friday.

We are now through a queer and perhaps a comic period in history, between the 18th century and the fifteenth and sixteenth centuries especially in Italy, the hey-day a mysterious malady or epidemic that caused whole villages to go into the streets and dance, and dance last until everyone was exhausted. Like other maladies, it was probably the best the doctors could think of: those days it was that it was due to the bite of the tarantula. Our generation, having been given more hours in which to enjoy itself, and having devised every sort of entertainment and amusement to disturb and distress our leisure,appears to be in the grip of something incapable of keeping still. We don't want to work hard. But we want to play like mad.

Strength for the Day

DR. EARL DOUGLASS

A WORLD CITIZEN

Robert Baden-Powell at the age of twenty-five was given the task of indended to follow when he became a man. These rules are now the ritual of the Boy Scout, every boy scout is familiar.Baden-Powell's purpose was to produce a real and admirable citizen of his native land, but in the memory of millions, he is also the founder of the great world-citizens of all time.He founded the Scout movement.

It is interesting to know that the Boy Scout Law, or Scout Manual has the largest circulation in any other book in the world, except one.That one has usually been held by "Imitation of Christ," by Thomas a Kempis

The next time you get disgusted about human nature, just remember that the three books most widely in circulation today are the Bible, the Boy Scout Manual and the Imitation of Christ" by a Catholic saint who wrote his manuscript in Latin, centuries before the discovery of America.And remember this also, that the three world type of human being, with a flaming interest in the welfare of his fellow-men,and a determination to work for its achievement, is the hope of mankind.

Every generation has its heroes. The supreme heroes are those who live and die, and those who take it. We have multitudes of such glorious living.

Waste of Muscles

(Kingston Whig-Standard)

A newspaper filler says there are 40,000 muscles in an elephant's trunk. That seems a ridiculous number of muscles to use to put a peanut in the mouth.

SCOTT'S SCRAP BOOK
By R. J. SCOTT
SCRAPS
DUNG
DUNG
DUNG

PARADE

(Continued from Page 2)

A man who needed no introduction to the citizens of Trenton, Senator W. A. Fraser, was then called to the gathering by Mr. O.G. Hyde, chairman of the Trenton Centennial Committee.

In his opening remarks, Senator Fraser made mention of the late Mr. F. E. Reeder, "who did so much to get the Centennial organization started," ... we recognize and realize that the citizens of Trenton are in a field of capable hands."

Continuing Senator Fraser claimed, "I have been associated in a friendly way with pioneer families in this community ... I can remember when the Trent River was reached with logs for miles."

The Senator made reference to Mr. Alyea's father-in-law, Mr. H.W. Rose, "pioneer in the grain trade," and added that Trenton was once a grain port, "when the mail was in our face and Trenton was on the map."

He recalled that the main street of Trenton as once a "cowpath" and that "through the efforts of many people Trenton has progressed."

He expressed the hope that, during the Centennial year, the dollar would be reminded forcibly of Trenton's possibilities as a great city.

Reminds Merely Welcome

In conclusion, Senator Fraser declared the celebration official.

Mayor R. E. Whitley rose to give an official welcome to visiting dignitaries and referred to the large assembly of Girl Guides and Boy Scouts by saying, "your presence has made a parade that is a parade of ... you young people will be the citizens of Trenton." Here, he made reference to the fine work that the Scouting and Guiding organizations are doing in moulding character.

Then a rumble of thunder could be heard in the distance and here said "there is no cloud of rain could exist as Mayor Whitley called upon Scout Ted Jeffery in the crowd where he bestowed the title of an old "Mayor of the Gay Dee" and gave him instructions: "The first thing you can do is get rid of the police chief, and then tell off more keepers who have not deserted their stores." Mayor Whitley also suggested to the young Mayor that if he collected any taxes he would gladly spit them fifty-fifty with him.

"Mayor" Jeffery acted as Master of Ceremonies for the remainder of the program.

Girl Guide Peggy Hakes of 3rd. Trenton Girl Guide Company, led the singing in prayer. Accompanied by Lions' Club Band, Lt. P. E. Gardner, of the Salvation Army, led the assembly in a hymn.

This began to fall in heavier volume and the sound of thunder warned of the approaching storm.

"Mayor" Jeffery read the Scripture which ended with a downpour which forced some members of the audience into their cars and the shelter of the school.

Thanks for Guides

Speaking for the Girl Guides, Miss K. E. Reed expressed thanks that the Girl Guides and Scouts assembled would be the future citizens of Trenton. "You will be the people who are planners, the leaders of tomorrow," said in asking, "what have we to build for, what can we do?" Miss Reed replied "the Scout and Guide program."

Miss Reed referred to the Trenton Air Rangers, which is the first organization of its kind in Canada, and reported that the association had recently ratified a Dominion charter. A meeting was held one month ago in Vancouver.

Major General Spry was officially welcomed and rose to make brief, spirited remarks to be briefly: "Today reminds me of my university motto: Pruim Gog Ney Your Powder Dry" ... maybe you can keep that as your motto today."

Queen Scout certificates were presented to eight Trenton Scouts by Major Spry, who referred to the awards as "a mark of high distinction" before presenting them to Neil Alger, Terry Clough, Hall Davis, Ted Jeffery, Robert Mowbray, Roger Mowbray, John McDonald and Don Timmins.

Bill Kemper weather forced the opening ceremonies to a close and several items on the program were dropped as, following the benediction by Lt. Gardner, the crowd ran for cover into the school where a short reception was held for Guides, Scouts and oldtimers.

During the reception Boy Scout Commissioner Hayes, of Watertown, New York, presented fire extinguishers to Boy Scout Commissioner E. Hamilton, of Trenton, and Boy Scout Commissioner Archie Lewis, of Belleville. Commissioner Hayes presented a fire hatchet to Major General Spry, who received the gift on behalf of Mayor Whitley.

Decorative Talk

The hatchet changed hands for the second time, when Major General Spry presented the New York gift to Mayor Whitley at a banquet held in the Queensway Hotel following the reception.

An informative talk on scouting was given to Scouters and their wives by General Spry who was presented with a medallion suitably inscribed with "Presented to Major General D. C. Spry, Trenton, 1953" on the reverse side and with "Boy Scouts of Trenton" on the obverse side. Coinciding with the Coronation year: 1953, the centre part of the medallion is a replica of reverse of the Coronation Medallion, set in a ring of silver which bears the inscribed message to Major General Spry. Mr. Ivor Walling, chairman of the Trenton Scouters Club presented a similar medallion to Mrs. Spry with the inscription "Mayor for a Day" Ted Jeffery.

Mr. Thorne Speer, chairman of the Boy Scout local association in Trenton, and master of ceremonies for the event which concluded a visit with a great Scout leader who will in September become World Chief Scout.

With General Spry on the reviewing stand for the march past were Girl Guide Commissioners, Mrs. D. Arnott, Division Commissioner for Hastings Co.; Mrs. A. E. Oliver, Divisional Commissioner for Northumberland County; Mrs. T. W. Speer, District Commissioner for Trenton; and Mr. W. D. MacArthur, Boy Scout Commissioner for Hastings County; Arthur Jackson, Field Commissioner and Archie Lewis, District Commissioner for Belleville.

Presented With Key

Highlight of opening evening ceremonies was the presentation to Mayor Ruby Whitley of a gold key to the City of Niagara Falls, New York, by Mrs. Burnett, a Trentonian now residing in the Empire Mecca of mist.

Mayor Whitley read the accompanying letter from Mayor Ernest Mirrington, of Niagara Falls, which tendered to all Trentonians hearties congratulations on their one hundredth anniversary, as well as good wishes for prosperity in the future.

Close to 6,000 Trentonians and visitors gathered around the band stand at Bayshore Park, Sunday night, to hear Mayor Whitlington's message and to listen to the RCAF Training Command Band, under the direction of Flying Officer C. O. Hunt. Later, the crowd joined in a real oldtime revival sing-song of the world's beloved hymns with Art Duncan or Estaws, leading.

During the evening, the winners of the Trenton Ministerial Associations Essay Contest on the theme "What Church Means to the Community" were announced and presentations made to winners, Bob Reid, 178 Dundas Street East, senior trophy; Betty-Jon Baldry, 4 Johnson Road, Trenton, junior trophy. Presentations were made by Rev. G. A. Minkelly, president of the Trenton Ministerial Association.

Commenting on the first day's activities Mayor Whitley said, "I was exceptionally impressed and more than surprised with the number of people attending the community sing-song and opening ceremonies."

COULD REDUCE

(Continued from Page 1)

At Aurora, Mr. Low said that ever since Social Crediters entered Parliament in 1935 they have urged reduction of Government debt by purchasing power into the hands of the people without first passing through industry.

"Liberals held up their hands in holy horror. But they finally went to the people and offered family allowances. They were returned to power—thus doing what Social Crediters had preached, putting purchasing power into people's hands without the money first passing through industry.

But while the Liberals gave family allowances with one hand, they took it back with the other through inequitable "unknown" method which reduced the dollar's buying power.

Old-age pensioners, especially the sales tax, were the biggest cause of the increase in the cost of living. They should be abolished as soon as possible.

If the government had removed it, the cost of living could have been reduced by 25 per cent. If the government says Russia, or the United States, or the stars, are responsible for the high cost of living don't believe it."

19 per Cent Fuser

The best answer of the population lived at or below the borderline of poverty because of the government's policies.

At North Bay, Ont., Transport Minister Chevrier described as "ridiculous" Mr. Drew's tax-cut promise. Slightly over 20 per cent of spending was for essential defence and security benefits. The $200,000,000 saving could be made from the remaining 15 per cent which totalled $1,000,000,000.

In Port Arthur, Trade Minister Howe was unanimously voted out of the Liberal candidate. He recalled the "grim days of the thirties" and said the Liberal platform was to continue "the progress and prosperity which Canada has enjoyed since then."

Resources Minister Winters told a Liberal meeting in Lunenburg at Yarmouth, N.S., Saturday that Canada will never have another depression like that of the 1930s.

He said Liberal policies were so broadened the Canadian economy that a business recession of that magnitude is impossible.

ALLIES ASK

(Continued from Page 1)

Asked Security Pact

Rhee has demanded a U. S.-South Korean mutual security pact before a truce as his price for signing, but there was no indication he would get one.

Although a South Korean government spokesman said Rhee and Robertson were near agreement on a pact, there have been no official reports of the conference results.

The conference members had little comment after the hour and 40-minute meeting.

In his letter, Clark firmly denied Red accusations that the UN command was trying to force an armistice on the Communists regardless of South Korean objectives by objections to the truce. Calls Pee Meeting

Clark also called for an immediate meeting of the full-dress truce delegations to pave the way for setting a date for signing the armistice.

Meanwhile, the Red Peiping radio snarled at Rhee, calling him a "bought-up hound" who has "pushed the armistice to the verge of the precipice."

It was Peiping's most vicious attack on Rhee in recent weeks and termed Rhee "a puppet of the U. S. who got out of hand."

MUST LEAVE IRAN

TEHRAN, Iran (Reuters)—Frank Ellis, a long-time British industry lay quiet.

Damage was expected to run into the millions of dollars.

U. S. troops struggled beside Japanese workers to bring relief to the stricken families.

U. S. Army camps in the stricken area are supplying food, clothing, blankets and medical supplies and all available engineer and transportation equipment are relief and repair of highways.

Emergency airlifts of water purification equipment and sanitation supplies were speeded.

BOBO ROCKEFELLER

(Continued from Page 1)

The oil heir on June 7 moved to Little Rock, and a lawyer said he would establish permanent residence there. The lawyer said the New York apartment was up for sale.

His move to Arkansas brought rumors Rockefeller intended to seek a divorce That state permits a divorce decree after 60 days of residence. Rockefeller scoffed at such rumors.

The New York Daily News said today in a copyrighted article that Rockefeller had found a new device through which her husband might obtain a divorce.

She was quoted as saying she does not believe in a divorce where children are involved.

The News added that she denied the report as a publicity stunt to give the public the idea that I had been negotiating for a settlement, which I had not."

The News quoted her as saying: "Furthermore, it is a revocable trust, which means Winthrop can stop it at any moment and quite frankly, a joker exists which states in effect that, if I accept it, I place myself under the jurisdiction of the state of Arkansas, where he has gone for a divorce."

MILLION JAPS

(Continued from Page 1)

Fukuoka, the island's largest city with 382,649 population and nearby Moji, with 253,000, were almost ghost cities; their residents evacuated before the surging flood.

Some of the dead and missing were drowned in the swollen rivers. Others died as landslides crushed their flimsy homes.

The cloudburst and floods paralyzed Kyushu. Communications and

25-Year Veterans of Commodores Orchestra Honored at Banquet

Veterans of twenty-five years of consistent service to the Commodores Orchestra, which recently marked a quarter-century of dance combination in this district were honored at a dinner at the Queen's Hotel on Friday evening.

The hosts were members of the orchestra with Phil Huddleston and Stanley Wiggins acting as hosts jointly although the "rest of the boys" were there in person including Bud Haines and Frank Howard, the guests of honor at the function.

Both were presented with handsome gifts during a post-dinner ceremony with Stan Wiggins presiding and doing the special honors.

Approximately fifty members of the orchestra, their guests and wives were present to honor the "quarter-century" veterans including Mr. Huddleston.

Among the special guests were Mr. Harry Rollins, former head of the city park board, and Mrs. Rollins, parks board member and Fred Liddle and Mrs. Liddle, former member Cleo Colling and Mrs. Colling and Aldermen Don Thomas and Mrs. Thomas.

Toasts were drunk to the Commodores, past and present, with emphasis on those of the "past" and those who came under both categories.

Brief sentences of appreciation of the efforts of the orchestra and its well-known contribution to the dance entertainment of the city and a wide-spread district were given, by Messrs Rollins, Colling, Alderman Thomas and other guests.

The Commodores proved themselves to a delightful hosts as they are artists in the realm of music. The evening was rounded out with social amenities.

HAVE RABIES SCARE

PARIS (AP)—Informed circles said today that Yvet Nat minister of state, has had to postpone his projected trip to France because his entire household is being treated with anti-rabies serum following death of a dog from hydrophobia. Bal Dai is getting the treatment along with five others.

KITE-FLYING FATAL

EAST MEADOW, N.Y. (AP)—George Hollister, 33, suddenly dropped dead Sunday while helping his daughter, Kathy, 9, fly a homemade kite. The medical examiner's office said he was electrocuted when the aluminum wire kite string hit a high tension cable.

FOG STOPS FREIGHTERS

PORT ALBERT, ONTE., MARIE, Mich. (CP)—Thick fog has stopped all movements of freighters through St. Mary's River this morning waiting for clear weather.

MOVED

THE SOVEREIGN LIFE

Is pleased to announce that its Belleville Offices are moved to a new and larger quarters at:

Room 202

249½ FRONT STREET

District Manager Mr. J. D. Robertson

Cashier Mrs. E. Smith

Telephone 352

3 YEARS TO PAY and the fewest carrying charges.

ONE YEAR WARRANTY against faulty materials and manufacturing. Included are complete check-up of burner, efficiency test, service calls, and free inspection every 90 days

Esso OIL BURNER with the fuel-saving ECONOMY CLUTCH

Arm-chair ease and comfort all winter long, in every kind of weather, once you've known what you install a dependable Imperial Esso Burner. The amazing automatically controlled "Economy Clutch" means costly waste of furnace oil by reducing smoky stops and starts. Installed in a new home, or individually engineered to fit your present heating system, an Imperial Esso Oil Burner means safe, trouble-free performance—quicker, cleaner, more dependable heating. And an Imperial Oil "Evergreen Contract" brings you a guaranteed supply of Esso Furnace Oil for as long as you want it.

Contact your nearest authorized Esso Heater dealer or the nearest office of

IMPERIAL OIL LIMITED

NEW LOW IN FINANCE CHARGES — ONLY 5% CONVERT YOUR COAL FURNACE NOW FOR

ONLY $55.00 DOWN — 36 Payments of $9.57 MONTHLY 5% FINANCE CHARGE INCLUDED IN ABOVE PAYMENTS

MOIRA HEATING LTD.

40 E. BRIDGE ST. PHONE 4790

OUR WAREHOUSE CLEARANCE CONTINUES

WE HAVE ONLY 5 DAYS TO VACATE THE PREMISES

Big Savings On This 1953

BENDIX PERFECT PAIR

Come In Tomorrow And See How To Make Your Washdays Into Leisure Days!

YOUR OLD WASHER IS WORTH $200.00 ... IF YOU BUY NOW!

The World's Shortest Clothesline! Only 18" from washer to dryer.

THE BENDIX AUTOMATIC DRYER

The new Bendix dryer pays for itself in reclaiming all the clothes that wear and tear, straining and fraying so prevalent in wind whipped clothes—that means longer life to your garments. The Bendix dryer dries your clothes so fast that your children, especially, get twice the use of them before they're outgrown.

THE BENDIX Automatic WASHER

Don't buy half a washer buy a Bendix Automatic and watch your laundry bill decrease by leaps and bounds. Not only will you save on money but, a Bendix Automatic will amaze you with its savings in work . . . no tube to fill, no clothes to wring, no tired aching backs, etc . . . that Bendix does all that for you.

BENDIX AUTOMATIC RYERS Priced at $299.00

BENDIX AUTOMATIC WASHERS Priced from $399.00

TRADE $698.00

TRADE $200.00

YOU PAY $498.00

NO MONEY DOWN — TERMS $24.00 MONTHLY

JACK Ireland Is The Man to See For BIG Values

12 VICTORIA AVE.

PHONE 2255

SOCIAL AND PERSONAL

ENGAGEMENT NOTICE

Mr. and Mrs. William George Ormond, Belleville, announce the engagement of their elder daughter, Marion Blanche, to Ivan Roy, son of Mr. and Mrs. Albert Norman Campbell, of Batawa. The marriage to take place July 25, 1953.

ENGAGEMENT NOTICE

Mr. and Mrs. Arthur Calbury, Belleville, wish to announce the engagement of their daughter, Sylvia Helen, to Edward James Graves, eldest son of Mr. and Mrs. Graves, Belleville. Marriage and reception to take place Saturday, July 4, at 220 West Moira Street, Belleville.

• • •

ENGAGEMENT NOTICE

Mrs. Muriel Bassett, of Belleville, wishes to announce the engagement of her elder daughter, Barbara Marie, to Robert Earl Ashley, elder son of Mr. and Mrs. E. R. Ashley, of Belleville. The wedding to take place Saturday, July 25, at St. Andrew's Presbyterian Church at 11 noon.

• • •

ENGAGEMENT NOTICE

Mr. and Mrs. William J. Whalen, Sioux, Ontario, wish to announce the engagement of their daughter, Geraldine, to Karl Philip Latlone, only son of Mr. and Mrs. Philip Latlone, of Plainfield. Marriage to take place in the Church of St. Michael the Archangel, Belleville, July 18, at 10 a.m.

• • •

Mr. and Mrs. Harold Seldon and Betty, are in Toronto, again attending the graduation of Miss Marilyn Seldon from the Wellesley School of Nursing, at the Toronto General Hospital.

• • •

Friends of Mrs. A. S. Newman, who has been ill with pneumonia, will be pleased to learn that she is progressing favorably in Belleville General Hospital.

Weddings

SHORTEN—DANIELS

Before a lovely background of assorted white flowers, blue delphiniums and ferns in Foxboro United Church, on Saturday, June 27, at 2:30 p.m., the Reverend Roy E. Woodley officiated in marriage, Marion Lois Daniels, of Foxboro, daughter of Mr. and Mrs. Orville Daniels, to the Reverend Arthur Lloyd Shorten, of Toronto, former pastor of the church and son of Mrs. J. F. Shorten, Toronto, and the late Reverend A. F. Shorten.

The wedding music was rendered by Mrs. F. E. Forsyth, of Orillia, and the soloist, Miss Lorette McDougall, of Belleville.

The bride, given in marriage by her father, was radiant in her bridal gown or white Chantilly lace and tulle net over taffeta, fashioned with molded bodice, pointed sweetheart neckline and having a Sweetheart neckline and short sleeves. The graceful full skirt was accented by a front panel outlined by matching scalloped applique Chantilly lace which also extended from the waistline and the hipline to the chapel train. Her three-quarter length veil of tulle illusion, edged with Chantilly lace, was held by a heart-shaped halo brim of matching lace over satin. She wore elbow-length mitts of Chantilly lace, and carried a white cascade bouquet of calla lillies, stephanotis and feathered carnations.

Miss Helen Way, of Toronto, was maid of honor, and little Miss Beverley Green, of Stirling, was flower girl. Both were long blue embroidered organdy. The former was made with fitted bodice and full floor length skirt, and the latter with double ruffled long length skirt caught up at intervals with tiny rosebuds. They carried matching picture hat baskets of organdy filled with Sweetheart roses and small white flowers, while matching headdresses completed their ensembles.

The Reverend Robert K. Shorten, of Seven Islands, Quebec, brother of the bridegroom, was groomsman, while Mr. Donald Scott, of Stirling, and Dr. J. K. Beach, of Frankford, acted as ushers.

The reception was held in the church hall, where the bride's mother, attired in rose sheer and lace with corsage of white roses, received. She was assisted by the bridegroom's mother, who wore blue sheer and lace with corsage of pink carnations.

For the wedding trip to the Adirondacks and Eastern Quebec the bride chose a blue rippled taffeta dress with grey accessories and corsage of pink carnation heart roses and stephanotis. The Reverend and Mrs. Shorten will reside in Peterborough, where the bridegroom is on the staff of Trinity of St. James United Church.

Out-of-town guests were present from Toronto, Orillia, Queen Sec. St. Thomas, Stirling, Belleville, Frankford, Harrowsmith, Kingston, Oshawa, Copperhill, Smiths Falls, Stirling, and Uxbridge, Ontario.

SMITH—LAKE

A pretty wedding was solemnized at Thomasburg United Church, Ameliasburg, on Wednesday, June 17, when Sara Florence Lake, of Belleville, became the bride of Franklin Wesley Smith, of Stirling. Rev. R. J. Norman, pastor of Eggerton United Church, officiated.

The wedding music was played by Mrs. R. L. Norman.

The bride looked lovely in a powder blue crepe and lace dress with matching accessories. White accessories. She also wore a corsage of deep red baby roses and white lilies.

Mrs. Lawrence Wilson, of Peterborough, was matron of honor, wearing a bolero suit with navy and white accessories and corsage of American Beauty roses.

Mr. Lawrence Wilson of Peterborough acted as groomsman.

Following the ceremony, the wedding party returned to the home of the bride where a dainty buffet luncheon was served to a few close relatives by Mrs. Ernest Wilson, sister of the bride and Mrs. Murray Kirkey.

After the luncheon the happy couple left for a short honeymoon to the Eastern United States and Niagara Falls. Upon their return they will reside at Halloway.

COLLEGE UPS FEES

OTTAWA (CP)—Fees at Carleton College will be increased by about 10 per cent next fall, Dr. M. M. Mackenzie, president and vice-chancellor, announced Saturday. The increase will amount to about $5 a subject for students registering in September in arts, science, commerce, journalism or as nondegree stu'nts. Students t'king the usual five courses now will pay $265 tuition fees.

Kinettes Make Farewell Presentation

The last Kinette meeting of the season was held in the St. Thomas Parish Hall, with president Maud Hollins presiding.

Eva Ketcheson was appointed as sergeant-at-arms and Gertrude Gourley as song-leader.

Mrs. J. Anthony, sister of Kinettes Elinore Martin and former Kinette Mary Best were welcomed by the Kinettes. Mrs. Anthony also approved the purchase of an Electrohome Talking Machine for their daughter, the White Cane Club.

District Governor, Helen Wilbur, gave a report on her year of office and on the meeting held at the Convention in St. Jerome, Quebec.

President-elect Marg. Hallam sent as a delegate to the district Le Tourneau, gave her report on the business meeting and social affairs held during the three-day affair.

Presentation

A farewell presentation was made by Dorothy Crulli, to Gertrude Gourley, prior to leaving the city soon to reside in Oshawa.

The honored guest of the evening was Kinette Mary Lloyd, of Belleville, presented by Helen Wilbur. Miss Lloyd showed pictures of the work of the staff of the various clubs attending the Inter-club meetings held recently in Belleville, and the pictures were good, and the various members were pleased to themselves on film.

Several guests were purchased by the club's historians for future use in compiling the history of the club.

Miss Lloyd was graciously thanked by the members.

Meeting was adjourned for the summer months.

R.G. Le Tourneau Speaks On 'Love' at Memorial Arena

Soft music of old familiar hymns by organ and piano, flooded out the arena Sunday morning with sacred hallowedness as the congregation of 500 or more assembled to hear R. G. Le Tourneau, honorary president of the Christian and Missionary Alliance and millionaire Christian business man, designer and builder of mammoth machinery.

Mr. Le Tourneau, who was introduced by the Reverend Eric Strain, pastor of the Alliance Tabernacle, said he was most happy to be in Belleville and tell what God had done for him, and of His wonderful love to mankind. Mr. Le Tourneau spoke on the subject of "Love" with the 13th verse of 1st Corinthians as the basis of his message.

Love With Sincerity

"Christianity," said Mr. Le Tourneau, "does not subscribe to a set of canons, but is based on love to the Lord Jesus Christ; not for what one may get from Him, or fear of hell or desire of heaven but because we may do, but to love the Lord our God with all our heart, our souls, and with all our strength, and with our mind; and our neighbor as ourselves, as Jesus told the young lawyer who asked Him what he must do to inherit eternal life."

"Our love must be on a higher plane than just what we can get from Him. To serve the Lord for what one may receive in return is just a pure business deal, and a thing most obnoxious to our Lord. Our love must be real, it must be genuine."

Remuneration

As an illustration of this Mr. Le Tourneau told the story of the little lad who left his mother that should remonstrate him for the little chores he had to do around the home, so he left a list of tasks accomplished with the charge for each. At the end of the list added to breakfast plate, the whole amounting to the sum of $1.

When the mother found the slip, her loving heart was grieved. She left a slip also beside his plate on which was written, "for going down into the valley and the shadow of death to give the life . . . no charge; for supplying you with food and shelter, for nursing you when sick, when you were ill with pneumonia, no charge; for mending and keeping you well dressed in clean clothes, no charge; total, no charge."

Dome Through Love

Mr. Le Tourneau came home at night he found the note beside his plate, and touched his heart; it could not sleep, he arose, went to his mother's room, and tenderly, his arms around her, he confessed how wrong he had been. What had been done had been done through love, and love alone. In the snowy way, the Lord Jesus Christ through love for us, died on Calvary's cross that we might become the children of God, by accepting Jesus death in our stead, and by showing our love for Him.

Mr. Le Tourneau spoke of the work in his factory where he said were Christians, mentioning that a Christian worker is the best worker. In the shop they hold what is known as the "shop meeting", where the Gospel is explained to those who are not Christians.

Definition of a "Christian"

When asked one day, "What is a Christian?" he said he could have given a theologic answer, but a Christian worker in the best answer required. The answer needed was, "A Christian is one who is in love with the Lord Jesus Christ. He added a cautioning that a Christian should not have a 'holier than thou attitude', but be humble, approachable, and sincere, and admonished all to take an inventory of their Christian life, and see whether they were progressing or going back, for a business man takes an inventory how his business is running. Mr. Le Tourneau believes that business and Christianity are co-partners, inseparable.

The soloist, Mrs. Strathearn, who accompanied Mr. Le Tourneau on his mission to Belleville, rendered two lovely solos; "He Died for Me" and "The Lord is one of Rather Have Jesus Than Anything", accompanied on the organ by Mrs. Ambrose Kirkpatrick. Both Mrs. Kirkpatrick and Miss Marjorie Sills accompanied the singing of the hymns.

Rev. Eric Strain spoke also at Redcenerville Beach in the afternoon, and in the meantime Redcenerville Gospel Beach, directed by Mrs. Lloyd Hollingsworth, was responsible for bringing Mr. Le Tourneau to Belleville.

Mr. Le Tourneau was entertained by the Industrial Commission at dinner at the New Queen's Hotel, on Saturday evening.

Senior Pupils Of Mrs. Houston Present Recital

The senior pupils of Mrs. F. Houston, Grades III to VII gave a piano recital in her home at Pine St., Wednesday evening with the following program rqpented:

Duet—Valse Venitienne (Rinquet)—David and Gordon James.

Bobby Weese—"Rustic Song" (Booth); "Carnival of Venice" (Lula Jarda).

Mary Jane Uens—"Landler in A" (Stebell); "Zcossaise in G" (Beethoven).

Billy Dewberry—"Down on the Farm" (Travis); "Dutch Dance" (Folk Song).

Patsy Bradford—"The Happy Farmer" (Schuman); "Sonatina in C" (Beethoven).

George Empen — "Country Gardens" (Percy Grainger).

Ivo Regent—"Sonatina" (Kohler); "On the Warpath" (His own composition).

Duet—"Sandal Dance" — Jimmie Morton and Jimmie Davis.

Ken Regent—"Sonatina" (Clementi); "Slumber Song" (Gurlitt).

Julia Bradford—"Dainty Ballet Dancer"; "Minuet in D Minor" (Bach.)

Dale Lapp—"Song of the Reaper" (Crammond); "Blue Danube Waltz (Strauss).

Marilyn Hicks — "Hopak" (Thompson); "Cradle Song" (Mcmillan).

Dianne Currie— "Champanella". (Small); "Sonatina" (Dussek).

Lucinda St. Pierre—"Allegro Vivace" (Kuhlau); "Sonatina" (Dussek).

Joan Onderdunk—"Sonatina" (Diabelli); "Study" (Czerny).

Marion Hicks — "Spinning Moon" (Bentley); "Peter" (from Peter and the Wolf) (Prokofieff).

Gordon James—"Polka" (Schahbasky); "Spinning Song" (Rascau); "Sonatina in F" (Beethoven).

Beverley Flowers — "Prelude" (Bach); "Sir Rupert" (Schuman).

Carol Ann Bradford—"The Miniature" (Dunhill); "Cuban-cra" (Zoeckler).

Jimmie Davis—"Allegro in F" (Haydn); "March of the Boy Soldiers".

Duet—Arr. of "Chopsticks" (Schaum)—Julia and Patsy Bradford.

David James—"The Irish Boy" (Dunhill); "Gavotte" (Purcell); "Sonatina" (Kuhlau).

Mrs. St. Pierre and Mrs. Dorland Houston assisted Mrs. Houston to entertain the children with games and refreshments.

WALTER'S APPLIANCES LIMITED

Are Pleased to Announce the Appointment of

MR. CARL KIRK

As Exclusive Distributor of

Filter Queen

THE BAGLESS CLEANING AND HEALTH UNIT

For Belleville, Lennox, Addington, Hastings and Prince Edward Counties.

FOR SALES AND SERVICE CALL

FILTER QUEEN SALES (Belleville)

183½ Front St. Phone 8349, Belleville

New Graduates Guests of Honor Of H. & S. Assoc.

On Thursday evening the grads of the graduating class of Foxboro Public School accompanied by their parents, were guests of honor at a banquet arranged by their Home and School Association, Foxboro, and held in the new community hall at the school.

The tables were decorated with beautiful flower and lighted candles for this momentous occasion in the lives of our young people.

A toast to the Queen was proposed by Mrs. Wm. Rombough. Grace was sung and a delicious meal was served.

Mrs. M. Shorey proposed a toast to the graduates urging them to go on to higher education if it were possible and wishing them all success in whatever they chose to do.

This toast was capably responded to by Master Ian Cooper.

Program Toast

Miss Helen Kelly proposed a toast to the class teacher, Mrs. S. Hagerman, with a very impressive speech, and Mrs. Hayton responded by saying she hated to say them to go but would not want any of them to stay. This is Mrs. Hagerman's eighth graduating class at Foxboro School.

A toast to Foxboro Home and School Association was proposed by Miss Janet Bonter and was responsed the thanks of the class for this banquet and also the appreciation of all the pupils for the piano, indoor and outdoor games and several treats which this association has provided in the past. Mrs. Wm. Rombough, the president, expressed her pleasure at such a fine turnout of parents and hoped that the Home and School Association membership would double next year that greater goals could be reached for the betterment of the children.

Rev. Bob Fowler, Women's Institute donates a prize of $10 to the best all-round pupil in Grade VIII. Mrs. Wallace, representing this organization, presented the scholarship to Master Ian Cooper. This year's winner, Ian, although taken by surprise, expressed his pleasure.

Take Inventory

The guest speaker, Miss Marion Daniels, was introduced by Mrs. J. Churchill. Miss Daniels, a native of this school herself, in her timely address asked the graduates to look in on themselves once in a while and take inventory, then look up to God for guidance, then walk out into the world and strive to be good citizens. Miss Daniels thanked the speaker.

Mrs. Wanda Sine, a former teacher at this school, spoke of how pleased it was to be a guest at this first graduation banquet in the new hall.

Miss Marion Kelly called Mrs. Hayton to a seat of honor and read an address and Master Donnie Wilson presented her with a beautiful glass compote suitable for the Coronation on behalf of the graduating class.

The toast was sung and an evening long to be remembered came to a close.

Mrs. B. Hollinger, social convener, and her assistants, Mrs. C. Hubble, Mrs. V. Harry, Mrs. M. Walter, Mrs. A. MacPhee, Mrs. R. Sherriff and Mrs. Norman Bonter, Miss Marilyn Parks and Miss Carol Stewart are to be commended on the excellent way in which the project was planned and carried out.

GOOD FISHERIES

OSLO, Norway (CP)—The spring fisheries off northern Norway made up for the failure of last winter's catches cod fishing industry. By mid-June the cod and haddock fisheries showed a catch of about 49,000 tons, more than double the same time last year. The winter Lofoten cod fishing totalled 28,000 tons, nearly 36,000 tons less than the previous winter.

Alcoholic Conditions in City Vividly Described at W.C.T.U.

The June meeting of the Women's Christian Temperance Union opened with a welcome to all and some introductory remarks on the work of the Salvation Army.

It was founded in England by William Booth 88 years ago among the poverty - stricken crowds of London's east end slums. In its organization the honor system was dealt a smashing blow, for besides its tremendous spiritual and welfare activities, was one of the largest anti-liquor temperance societies in the world. One of the sayings of the founder was: "We are out against the drink evil lock, stock and barrel."

Communities have been "cleaned up and remained so through the Army's anti-drink endeavors.

Alcoholics' Clinic

A new type of work of the Army is soon to open up in Toronto in the form of a clinic and accommodation where alcoholics can be treated. It will be called "Harbor Light." The Army holds no one is entirely without hope and prayer.

All this costs, but if lives are not saved they will cost the nation in hospitals, jails, and prison sentences and court hearings. Let us help the Red Shield.

Mrs. C. Mills conducted an inspiring devotional period with "The Beauty of the Earth." "The Lord is my shepherd, I shall not want," they add beauty to life. They are more than give light and heat. The sunrises and sunsets, and the rainbow. June is the time to keep on us with flowers everywhere. Daisies in the grass, and roses in the garden. Let us like them, give out beauty.

Guest Speaker

The guest speaker, Mr. Bram Humphrey, is the Education Army and supervisor of prison work, Toronto. He was introduced by Miss Clazie. She said: "Who cares what happens to the alcoholic? The S. A. does and does something about it."

Mr. Humphreys gave an inspiring address telling of the sweet conditions existing in the city of Belleville among the young men and women. Victims of the alcoholic traffic through which they become habitual inebriates and drunkards.

He introduced his remarks by referring to the secret service underground with which he came in contact during the last war. In a secret and ingenious way a sirmsen, who were shot down, were caught away to shelter and safety. "Canada today has conscience he said, "but her greatest enemy—a menace that is undermining the middle aged, and the youth, is alcohol." He told of broken lives and unhappy homes he came in contact in prison work in this city. He told of the wonderful work being done by a secret service group here. Rocky Walters.

They reclaim the victims by working secretly and getting the individuals in safer reform. This can only be accomplished from within the individual himself. It requires tact, wisdom and absolute secrecy.

On visiting the prisons one Sunday, Mr. Humphreys told of finding six boys from 17 to 19 years of age, 18 men from 20 to 35 years of age, and eight to ten old repeaters. These men, most-in the prime of life are hopelessly dissipated and defeated through strong drink. This surely is a challenge to all thinking men and women of this city.

On behalf of the Union, Mrs. F. Cook thanked the speaker and presented him with a donation for his work in prisons.

$20 was voted for camp work. Mrs. Farnsworth announced the evangelistic campaign in the area, under Mr. Charles Templeton, and appealed for interest and prayers in the work.

Call For Our *INSURED*

COLD FUR STORAGE

Safe, Convenient Low-Cost Storage for Your WINTER GARMENTS.

SAFE FROM MOTHS! HEAT! THEFT! FIRE!

Furs 2% of Valuation. Minimum Cost $2.00

Cloth 2% of Valuation. Minimum Cost $50 Plus Cleaning

Send Your Furs NOW!

CITY CLEANERS & DYERS

100 EAST MOIRA ST. PHONE 2626-3030

BILL LYNCH Proprietors ROY JOHNSON

When you TURN this page

your watch winds itself

If it's a... GRUEN Automatic

Actual Size

Self-Winding Watch

Actual "MASTER"—17 jewel precision movement, stainless Guildite water-tite case.

$49.50

TERMS $2.00 WEEKLY

Angus McFee JEWELLER LIMITED SINCE 1860

POLIO

MAY STRIKE ANYTIME, ANYWHERE, AND PARTICULARLY AT THIS TIME OF YEAR

OUR INSURANCE POLICY OFFERS YOU THESE COVERAGES

—NO WAITING PERIOD

—INSURANCE LIMITS TO $7,500 OR $10,000.

—$10.00 WILL BUY A POLICY FOR TWO YEARS.

—EVERY MEMBER OF THE IMMEDIATE FAMILY IS COVERED.

YOU ARE ALSO INSURED UNDER THIS SAME POLICY FOR SPINAL MENINGITIS, DIPHTHERIA, TETANUS, LEUKEMIA AND ENCEPHALITIS.

This policy is written by one of the most famous insurance companies in the world and they cover such expenses as RECORD ROOM, HOSPITAL BILLS, SPECIAL NURSE, IRON LUNG, AMBULANCE, TRANSPORTATION AND SURGICAL APPLIANCES. Why wait? insure now and it may save you a great deal of money later.

IN SPITE OF INCREASED CLAIMS OUR RATES REMAIN THE SAME

The Lorne McDougall Insurance Agencies Limited

150 Front St. BELLEVILLE Phone 8300

BELLEVILLE'S LARGEST INSURANCE OFFICE

YOU CAN WIN

A Luxurious, 1953 Styling

MUSKRAT FUR COAT

Absolutely Free!

On the purchase of any appliance or article at Bill Deline Limited between now and October 31st, 1953, above the value of $50.00 you will have a chance to win a No. 1 Muskrat Back Fur Coat, value approximately $400.00 (at Ashley Furs). You will have one chance for each $100.00 worth of merchandise over $50.00.

On your purchases from $50.00 to $150.00 1 coupon
On your purchases from $150.00 to $250.00 2 coupons
On your purchases over $250.00 to $350.00 3 coupons

and one coupon for every $100 purchase value over this amount.

You are asked to fill in the coupons that will be provided for you at Bill Deline Limited and deposit it in the container provided for them at our store.

Draw will be made and winner announced on Oct. 31st, 1953.

bill deline ltd.

283 COLEMAN ST. PHONE 3311 BELLEVILLE

23 DUNDAS ST. E. TRENTON PHONE 5283

WHERE PARKING IS NO PROBLEM

ADVICE to the LOVELORN

By BEATRICE FAIRFAX

There is no more destructive force to be found than indecision. Until a person makes up his mind what he is going to do about a problem, he is helpless. He is unable to use his energies in anything but mental speculation. Hopelessly far more nervous wrecks are made by living with a problem unsolved than a decision, and not making it, than by taking a definite step, no matter how difficult it may be. Here is a wife who, having, as she would herself grant, by her unwitting herself to a definite course of action.

She has been married for two years and has three small children. In the course of those years her husband has left her right often, because, she says, "he just can't stand family life." Each time, after he had had enough of solitary living, he has come back to his family again. Then, after one of these "visits" for a while longer off he would go again. It is now over to the ninth time. I am getting some money from him," the wife writes, "but it isn't enough to support even one child, let alone myself and the three children. I have a steady job at good work, but I don't see how I can leave the children.

The whole thing is getting me to the point where my nerves are going to pieces, and I don't believe I would be able to work any longer. I love my husband, and I believe he will be back again eventually, but how can I tell? That is another matter, and I don't think I can go through it all again."

Pin Head To Coming And Going

However much this woman may think she loves her husband, it doesn't sound as if she really does—it seems to me utter foolishness for her to keep taking the rest of her treatment he is handing out to her. If she does not want to divorce him, she should at least see that an end is put to the kind of life she is leading, she describes. This could be possible by securing a court order that temporarily takes away from her. At the same time, he could legally compel him to pay her sufficient money to support herself and her children properly. If he decides to do this, naturally she should retain a competent lawyer to look after the legal details.

Whether she does this or not, I rather think it might be a very wise move for her to go to work herself. She thinks she cannot do this, partly because of the children and partly because she has no such a services state that she feels suitable to undertake. So many women with small children have found a way to have these served for them that I am sure many wives who are worried about money have found a way to make themselves employed once they have gotten to earn, and to know the spot in the mercy of a man who may or may not live up to a court order to support her. It may be advised to head a recalcitrant husband into court compelling him to temporarily far more of a nervous strain by getting out and supporting herself.

What I think this wife should do is to go to a social welfare organization for help in making her plans. Then she will certainly need expert guidance in getting started. Undoubtedly, there is such an organization in her town, and if she does not know where to find it, let her ask her family doctor or any town official to direct her.

As for her husband, if she should let him that she had both the ability and the spunk to make a go of things without him, it might give him more respect for her than he probably has now.

Certainly it has been amply demonstrated that she is getting nowhere—at all by putting up with his "off again, on again" routine. If anything can influence her husband, it will have to be a wholly new approach.

TO FREE AUSTRIAN POWS

VIENNA (AP)—The Soviet government in Moscow has decided to release 998 Austrian prisoners of war and other Austrian citizens held in the Soviet Union after the war, the Austrian government announced Saturday night. The Soviet decision was made known to the Austrian government in a note which the Soviet foreign ministry in Moscow delivered to the Austrian ambassador in Moscow.

Two-Burner Cottage Meals

By Mary Moore

Do you remember that some- tin tomatoes, 6 medium potatoes, time ago I made suggestions for 4 medium onions, 1 green pepper, easy summer cottage meals and 2 teaspoons salt, ½ teaspoon sugar, ¼ teaspoon pepper, flour to thicken. Cut meat in small cubes (or buy stew-off fat) and arrange about 1/3 of it in bottom of deep saucepan. Season with salt and pepper. Add a layer of potatoes cut in pieces, then a layer of sliced onions and green pepper. Continue until all ingredients but meat are used. Sprinkle in sugar over, now add water by half capfuls, counting them, to cover. Be sure the tomatoes are in. Cover, bring to boil, then reduce heat and simmer until meat is tender—about 3 hours. For each cup of water added stir in 1 tablespoon flour mixed smoothly with an equal quantity of cold water. Stir until thick.

If desired dumplings may be cooked on this during last 12 minutes, when flour paste would be unstirred.

I hope you save the recipe for frying-pan dinners. If not I give you two weeks ago.

Stuffed Cabbage Rolls (sometimes called Kol Dolmer)

One lb. ground beef, ½ lb. ground pork, 1 cup raw rice, 1 teaspoon sugar, 1 chopped onion, 1 teaspoon salt, ¼ teaspoon pepper, 1 small cabbage, 1 tablespoon butter, 1 cup milk or cream or sour cream. Break leaves from cabbage, and parboil 10 minutes in salt stream. Trim off thick part of rib. Mix steak, pork, onion, sugar, pepper. Parboil or steam rice 10 minutes until drain and add to mixture. Put heaping tablespoon mixture on a wilted cabbage leaf and roll up, being sure to tuck in ends before you finish rolling. Place open side down in greased pan. Continue until all filling is rolled into cabbage leaves. Pour with 1 cup hot water. Cover. Simmer 1 hour. (This would be baked if there is an oven). Before serving pour over heated milk or cream and season to taste. Lebanese and Turkish folk serve yogurt with this.

In meal No. 2 cook the rice in the bottom of the double boiler while you are preparing the creamed salmon in the top.

GOOD MANNERS

By Mrs. BEECKMAN

Notice on the Rehearsal Party

Dear Mrs. Beeckman:

Certain customs obtains in the prospective groom's family make it rather difficult for the groom's mother to give the rehearsal dinner party. A rehearsal dinner is omitted?

Reader

There is no rule whatever that the groom's parents give the rehearsal dinner. They may be a dinner given before the rehearsal (but this is not necessary), and this dinner may be given by the bride's parents, or by any relative or friend of either family, or by the groom's parents, if they wish to, if find it convenient to make this gesture. Traditionally the rehearsal dinner is given by the godparents of either the bride or the groom. Also, today, very often there is no rehearsal dinner given, but, instead, there are simple refreshments or perhaps a buffet supper served after the rehearsal.

Shower Gifts and Wedding Gift

Dear Mrs. Beeckman:

When one is invited to a bridal shower and also to the wedding, are two gifts to be given, or does the shower gift cover both occasions? C. M.

In most cases and under most circumstances, a shower present is an "extra present"—does not take the place of a wedding present. The question as to whether or not a friend would give two presents depends on: (1) the custom of the locality; (2) what the giver can afford, and (3) the reward she is to the bride-to-be. If it is open stock silver, the bride may be a pocketbook, which, of course, it usually is. Then, the giver may plan to give a very inexpensive something a thoughtful title, as a shower present, and then "connected" on the wedding present.

Wise In Selecting Future Marking

Dear Mrs. Beeckman:

There is a way of serving dish that I would like to give to one to a friend of mine who is being married soon. She has a lovely pattern of her flat silver, but I want the dishes to be surprising, therefore I don't want to ask her what type of marking she is using for her silver. Can you help, Editor. Would it be really correct for me to send this to her and tell her that it can be marked later, just as she wishes?

Yes...this is the perfect thing to do, the most thoughtful and practical gift and also helps with your plan. As a matter of fact, this is often done nowadays, and often arrangements are made with the store when the gift is bought, for the marking. Then either the giver or the bride herself can attend to the marking arrangement.

Shower Guests Should Be Present of Guest of Honor

Dear Mrs. Beeckman:

To settle an argument that my girl friend and I are having, will you please answer this for me? When given a shower, is it proper to invite friends of your own who do not know the girl who is to be the guest of honor?

A and B

No...this is not proper. It looks far-fetched indeed to invite girls unknown to the guest of honor to a party to which they are expected to bring gifts.

IDENTIFY WRECKED PLANE

HALIFAX (CP)—Aircraft wreckage found last week by a Quebec Indian trapper in southern Labrador has been identified as that of a United States civilian aircraft missing since Dec. 16, 1952, two days after it left Goose Bay, Labrador.

Bathroom fixtures brighter than ever, says young housewife

Do you like the bathroom fixtures to really shine, especially those with gay colors? Then read what this young housewife has to say:

"Nothing I tried would brighten my bathroom fixtures until I read a neighbour recommended New Sunlight. It certainly makes my whole bathroom, including the tile, really shine."

You'll find New Sunlight has a score of uses around the home. Gets the family laundry whiter and brighter. Gets the dishes, pots and pans brighter. Use it for washing woodwork, floors, linoleum. Nothing can take the place of Sunlight—it washes everything washable.

New Sunlight is Canada's favourite bar soap. It's all pure and extra soapy. Your family will love it. Get New Sunlight this very day!

Fashion Spotlight Turned Back on Princess Margaret

By MURIEL NARRAWAY
Canadian Press Staff Writer

LONDON (CP)—The four-day Ascot race meeting, fashion-plate highlight of London's debutante season, turned the royal fashion spotlight back on Princess Margaret.

This petite bachelor girl, more than a decade younger than the next two years, is making a notable comeback. She's declared the old flair for "something different" that helped her to wear post-war ankle-length outfits before British women had fully accepted them.

Throughout the Coronation season of royal engagements, her skirts have been wider and longer than is generally fashionable at the moment. Her hat styles have been different to those worn by other royal women. Superior to size, she broken many accepted fashion rules that should be worn by petite women.

Wears Decper Colors

It seems Princess Margaret left behind many of the dress restrictions she could not escape as a schoolgirl. Now in her twenties she move from Buckingham Palace to Clarence House with her mother, Mother. She is choosing deeper colors and more outstanding styles to suit her changing status and duties to the throne.

Her most notable Ascot fashion was a full-skirted navy organza dress with choir-boy collar and cuffs in stiff white piqué, worn with a white pancake hat and white accessories. Claire Rayner started from the hips.

On the first day of racing her big-brimmed hat was the brightest color in the royal box—a shade of flushes reminiscent of her outfit worn at the Commonwealth May Day Rally.

At a Blenheim Palace garden party in June, attended by Prime Minister Louis St. Laurent of Canada after he received an honorary degree at Oxford University, Princess Margaret wore an outfit that experts say broke all rules for "small women."

Wide and Long

The skirt of the stiff silk dress was wide and long, the grey mink stitch-type wrap waist length and flared at the back. Her hat had a wide shuttle brim in front and her shoes had extremely high stiletto heels and three wide straps.

For her outdoor dealers' fair in London she wore a navy and white, wide-skirted grosgrain dress with cap sleeves and deep neckline. The neckline was lined in white and had a deep pointed bertha marguerites that formed the dress pattern trimming. She added the outstanding feature of this outfit was her Flemish bonnet of navy with a white lining. Completing the soft Flemish crown suggested by a navy and white striped ribbon placed like a bun on the crown.

102nd Birthday Flight Enjoyed By Lanark Lady

OTTAWA (CP)—Mrs. Jessie Mahjaury, pipe-smoking great-great-grandmother from Lanark, Ont., went for her first flight Sunday—and liked it better than she thought.

And seven of her 200-odd descendants turned out for the joyriding rain at Carp airfield, about 19 miles southwest of here, to see her off.

"It was absolutely wonderful," she said when she came back from the flight. "If I was younger I'd like to go up there more."

The plane, a small four-seater, was flown by Jack Ralph, prestparachutist and flying instructor who had read of Mrs. Mahjury's birthday in the Ottawa Citizen. They "just to get above the trees."

Mrs. Mahjury's son, Joe, 78, and Tom, 59, climbed into the cockpit and let out a whoop as the plane took off.

At 1,500 feet she said the altitude would do her head and sat watching the countryside slide by through the rain-streaked window.

On landing she brushed off people wanting to help her down. She took Mr. Ralph's hand. "God bless you," she said. "When I was 100 someone said carts would fly without horses. Now I've been in one."

SEE YOUR PHYSICIAN for advice on your hearing!

Don't go to a hearing aid dealer for medical advice on your ear troubles. The first and only person to turn to is your physician or otologist (ear specialist). Zenith dealers recognize the importance of medical advice and know there can be no substitute for qualified medical attention.

A hearing aid may not be necessary

Your impaired hearing may simply be due to wax impacted wax. However, if your physician says you need a hearing aid, then see and try time-tested, economy-priced Zenith Hearing Aids. Learn firsthand about Zenith's best hearing for persons and economy..., with operating cost as low as ¼¢ per hour. Get full details on the famous 5-year sister-purchase protection plan given by each Zenith buyer. Your local Zenith dealer is listed in the classified telephone directory. Or write today for free literature and complete list of Zenith dealers. Zenith Radio Corporation of Canada, Ltd., Canada's Trust Bldg., Windsor, Ontario, Canada.

* All three Zenith Aids have the Seal of Acceptance of the Council on Physical Medicine and Rehabilitation and of the American Medical Association

ZENITH $85 HEARING AIDS

90-DAY MONEY-BACK GUARANTEE

Look for the Zenith Dealer listed below or in classified directory.

By Makers of Famous Zenith TV and Radio Sets

Beauty

By HELEN JAMESON

Planning the beauty contest

Unless a woman never has to give a thought to the balance in the checkbook, she is likely to have her pet extravagances and pet economies. What one may regard as a luxury another may consider a necessity, and the other way around.

Some women are hat crazy. No matter what the price tag on the latest creation may be, if it is becoming, they have to have it. And the same ones may pick up shoes or hose or frocks on the bargain counter. Others spend money like crazy for things at the beautery. They shoot the works every few weeks—a facial, hand and arm massage, maybe a body massage; wave set and manicure. But they wouldn't think of going to a high class corsetiere, have the foundation and bra carefully fitted, made of the best materials. Face and hair are perfect, but the body is slouchy-looking.

They just don't see themselves as a composition; they don't survey themselves in the full-length mirror. They look longer if they'd divide up the beauty budget, and they'd make it go further.

Getting down to basic beauty principles, we must realize that the woman who hits the bull's eye is the one who has the fresh-by-the-clock look, whether dressed or not. Hair, skin and nails are a whistle. She may not stand among the glamorous ones, but she is the one who is neat and there is a completeness and perfection about her whole make-up.

She never overlooks a single detail of appearance. Her purse is never a messy clutter; her handkerchief doesn't look as if it were from the second day of service; her are no little odds and ends wrong her outfit.

Let us take a critical glance at a woman who buys a expensive clothes and then wears them with run-over heels, or carries her hat. She has something the dog has played with. You see them often enough. They are piecemeal; they shop piecemeal; the well-groomed girl is a \$3.95 housedress has been skinned a mile as far as appearance goes, because unfortunately, flaws are the first thing one sees in a woman.

Daintiness and grooming cost no more, as noted just time. They pay beauty dividends.

CANNIFTON

CANNIFTON—Mrs. Charles Matthews nephew and niece and two children, Mrs. Just arrived from England about three weeks ago, visited here 50 a few days.

Mr. and Mrs. Charles Freemantle of Port Hope with their two children, visited the latter's father and mother over the week-end.

The tennis season going around just when holidays are coming.

Mr. and Mrs. Bob Shepherd and children spent last week-end with her parents, Mr. and Mrs. Art Palmer.

There was quite a crowd out to Mrs. Cole's sale the other day, despite the heat.

The Canniton-Corbyville curling club held their weekly euchre in the Orange hall with four tables playing. Prizes were won by ladies', Mrs. Philp, Mrs. Danford and Mrs. Demorest. Men. Mrs. Dafoe, Mrs. Farquharson, Mrs. Lyon. The lone hand by Mrs. Philp and the draw by Allen Smith.

COLD STORAGE
FUR CLEANING
REPAIRS

COLD STORAGE 2%
Tel. 421

WOODLEY FURRIERS
213 Front

5 in 1 Action!
DISINFECTS
BLEACHES
BRIGHTENS
SOAKS STAINS AWAY
DEODORIZES

NOTHING DOES MORE, SO EASILY, FOR SO LITTLE!

When housewives know at least 20 ways to lighten housework with . . .

Javex
CONCENTRATED FAMILY SIZE BLEACH
And so save steps they

KEEP 3 BOTTLES HANDY
1 each in bathroom, kitchen and laundry.

JM-11B

Canada's Favorite Bleach

4 HANDY SIZES

NOT a substitute for liquid "JAVEX" but prepared especially for all washes

wool, nylon silk, rayon

A wash-day wonder-worker! Fragrant and CLEAN... whites shine!

Just add some to the suds and watch the dirt disappear. Gets washables clean as sunshine.

Need OFFICE SUPPLIES?

SCHWAB'S
222 FRONT ST. — BELLEVILLE ONT.

SUNBURN!
Get soothing
NOXZEMA
for fast, cool relief

Greaseless— Doesn't Stain! Raw, red painfully sunburned skin can be sheer torture. Don't suffer needlessly or toss and turn tonight. Stop that fiery heat with improved Noxzema. For fast relief get soothing, beach-tested Noxzema. Its marvelous medicated base is greaseless—it doesn't stain clothes. Dries right after applying it. .25¢, 65¢, 89¢, $1.69.

NEW! NOXZEMA now in convenient tubes only 65¢

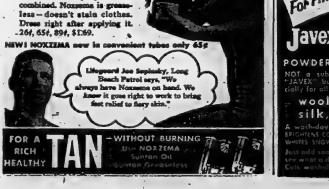

FOR A RICH HEALTHY TAN —WITHOUT BURNING
Try NOXZEMA Suntan Oil
Suntan Greaseless

London's Social Season Starts in April, Ends in July

By MARJORIE EARL

LONDON (Reuters) — In this man's country, a debutante comes out in the summer. London's social season, more glittering this year than ever, starts in April and ends in July.

Its boundaries are two ancient and manly sports, fox hunting and steeplechasing at the Grand Nationals, the English social butterfly emerges from her cocoon, enjoys her brief fling in Society, flight in the the thousand-and invited to meet the Queen.

Two Presentation Parties

So far this year the Queen has held two official garden parties. At each one some 300 girls ranging in age from 17 to 23 and wearing simple afternoon dresses made two and carefully-rehearsed curtsies, one to Her Majesty and one to the Duke of Edinburgh.

Applications for presentation at court are received by the Lord Chamberlain every autumn. Each girl must be sponsored by a woman who has herself been presented.

The coming-out party of a British debutante is likely to cost her dad anything from $1,500 to $15,000, depending on whether she makes a modest bow to 100 guests or has a grade "A" clambake with 1,000.

expensive clothes in aid of the National Society for the Prevention of Cruelty to Children; the Royal Ascot race meeting and the coochee-coochee at the latter's estate of the Duke of Richmond; Henley regatta and cricket matches at Lords. The other two, and the most important, are the Queen's garden party and her presentation at court.

Presentation is optional. No girl can hope to make even the smallest chink in the iron curtain of Buckingham Palace unless she is the thousand-and invited to meet the Queen.

ROUX COLOR SHAMPOO 100

Takes just minutes to color every visible gray hair in your head! Roux Color Shampoo will match, lighten or darken your natural shade — give you exciting new haircolor, glowing with lustre. Use according to directions.

To save for your bathroom Rose Crème Shampoo, Crème Rinse, Crème Hairdressing, specially made for tinted and bleached hair!

AVAILABLE AT BEAUTY SALON, DRUG OR DEPARTMENT STORE.

PICTON

Tax Rate Set At 78 Mills

PICTON — Tax rate for the town was struck at 78 mills, at a special meeting of council on Thursday night. This is an increase of two mills. Increase is due to the debentures in connection with the new high school being built here. The town is also paying a heavy debenture for sewerage.

Total assessed real property and business assessment of the town is $3,296,052, of which $23,-205 is assessed as property of Separate school supporters.

Sums required to be raised include $50,041 for public school requisition; $46,132 for county rate; $4,750 for public library; $1,510 for public school debenture; $8,835 for utilities debenture; $20,857 for Prince Edward high school purposes; $5,200 for relief; $46,202 for sewerage debenture; $4,261 for high school debenture; $62,860 for town purposes.

At this meeting council also approved a proposed plan for paving several streets and tenders are to be called.

The fire committee was instructed to secure prices on modern fire fighting equipment and present a report at the next meeting.

W. A. Watson, architect, was to be engaged to prepare sketch plans for alterations to the fire hall related to more modern equipment being housed there.

MARMORA

MARMORA— Mr. and Mrs. G. Shaw and son Robert, and Mr. Robert Phillips visited Mr. and Mrs. Charles Shaw in Campbellford on Sunday.

Mr. Raymond Savage, of Beauharnois, Quebec, is visiting his sister, Miss Miriam Savage.

Rev. J. E. Glover and Mr. H. Baxter attended the "At Home" of Mr. and Mrs. Norman Gilbey at Coe Hill, on Wednesday afternoon, which marked the 50th anniversary of their wedding.

Thomas Bateman and Carl Heath spent last Wednesday and Thursday in Toronto.

Mrs. E. A. Manchester, Mrs. A. Deans and Miss Hilda Henderson are leaving on July 1st. on a trip to England and other European countries.

Marmora Agricultural Society is holding its big carnival on August 8th, instead of July 29 so as not to conflict with Madoc Kiwanis street carnival which is being held on the earlier date.

Flight Officer Donald Prentice spent the week-end with his parents here. He left later for France, having finished the special course for which he returned to Canada.

Mrs. Seymour Henry is visiting her daughter and son-in-law, Mr. and Mrs. Jack Smith, Belleville.

Miss Marjorie Wells, who has been attending Lorne Park College for the past school year has returned home for the summer vacation.

Mr. and Mrs. Keith Miller and two daughters, of Niagara Falls, are visiting Mr. and Mrs. Thos. Bateman.

Miss Patricia Lynch, Reg. N., who is on the staff of the Hospital for Sick Children in Toronto spent the week-end at her home here.

Donald Henry and Bernard Wells left on a trip on Tuesday which they expect will eventually take them to the Pacific coast.

IVANHOE

IVANHOE — Saturday guests at the home of Mr. and Mrs. Milton Shaw were: Mr. and Mrs. Joseph Horton, Mr. and Mrs. James Shaw, Arlene and Robert, Miss Mae Shaw of Greenville, N.Y., and Mr. and Mrs. W. Shaw.

Mrs. Milton Shaw, Girls' Work secretary, and Miss Bessie Fleming, Children's Dept. Secretary, attended the recent Kingston Presbyterial W.M.S. summer rally held in St. Andrew's Presbyterian Church, Picton.

Mr. Ted Fleming, who underwent a tonsilectomy in Belleville General Hospital on Friday, is progressing favorably.

Mrs. John Holden, Moira, spent Tuesday with Mr. and Mrs. W. Reid.

Mrs. E. Chambers, Foxboro, and Mr. and Mrs. Roy Belshaw, Belleville, were Sunday visitors of Mrs. H. Wallace.

Mrs. Donald Fleming and Mr. Ted Fleming spent Tuesday with Mr. and Mrs. A. Tinsdell of Marysmith.

Mr. and Mrs. Arthur Wood and Mr. Michael Kerby spent Wednesday in Kemptville.

Mr. and Mrs. Alfred Murch, of Portsmouth, New Haven, are visiting Mrs. Alex. Fleming.

CAMPBELLFORD

CAMPBELLFORD — Mr. and Mrs. William Harris and Mr. and Mrs. Fred Waite of Toronto; Mr. and Mrs. Harold Bullied and family of Weston, and Mr. R. Montgomery of Colborne, were week-end visitors of Mr. and Mrs. Albert Darrington and family of Saskatoon Ave.

Mr. and Mrs. Fred Shafe of Detroit have been visiting with Mr. and Mrs. Douglas Rutherford on their farm, Seymour West.

Mr. T. J. Eason returned home to the Red Chevron Home in Toronto after spending last week at the home of his son and daughter-in-law, Mr. and Mrs. Reuben Eason and grandchildren, Joan and Elizabeth Anne.

Miss Barbara Smith spent part of last week in Toronto attending the Simpson-Sears convention.

Mr. Calvan Totton, of Vancouver, B.C., visited his sister, Mrs. C. K. Stephen, Napier Street, last week.

Mr. James J. Robertson, barrister, Misses Patricia Robertson and Miss Jacqueline Jervais, nurses of Toronto, were week-end visitors with Mr. and Mrs. Donald Robertson, of town.

Mr. and Mrs. D. H. Craighead, of Toronto, are guests of Mrs. William Thomas and Mrs. George Craighead, Burnbrae, during their vacation.

Mr. George Smith, of Toronto, and Mr. Jack Smith, of Belleville, were Sunday visitors with their parents' Mr. and Mrs. Samuel W. Smith, of Victoria Street.

Mr. and Mrs. Clarence Stephens of Brighton, and Mrs. Albert Stephens of Campbellford, intend leaving on the week-end on a motor trip to Winnipeg and Calgary.

Mr. and Mrs. Russell Hunter and family, of Virginiatown, Ontario, and Mrs. Wm. McIntosh of Orillia, spent the past week with Mr. and Mrs. Rose Jewell.

Lieut. John Bell, son of Mrs. J. J. Bell, Church Street, has returned home after serving in Korea.

CARMEL

CARMEL — Mrs. Alex Dunlop of Belleville spent a few days with Mrs. Harry Dafoe, recently.

Miss Marion Sills was the soloist at the Allen-Hogle wedding in Tabernacle United Church, Belleville, on Saturday last.

Miss Ruth Brintnell attended the John Madsen Folk School Festival at Unionville, last Saturday.

A shower in honor of Miss Betty Ross was held at the home of Miss Kay Homan on Wednesday.

Little Miss Leslie Ann Brintnell, Madoc, spent a week with Mr. and Mrs. C. Brintnell.

INTRODUCING THE NEW AUSTIN A-40 CONVERTIBLE

Here's the cleverest innovation in body design to appear in years. Drive it as an ultra-smart Coupe de Ville. Drop the top completely out of sight for glorious open road freedom—or, in seconds, pull the top over for snug, air-conditioned closed car comfort. Built on the famous A-40 chassis this new AUSTIN convertible will carry you as fast and far—in luxury—*at half usual operating costs.*

NO EXTRAS TO BUY—A COMPLETE CAR AT $2195*

NOW! MORE THAN EVER Austin BRINGS YOU THE IDEAL ANSWERS TO THE HIGH COST OF MOTORING

WITH?

1. *A completely new convertible with three-position top!*
2. *A capable, family-size, 4-door sedan!*
3. *A 1953 edition of the most famous small car in automobile history!*

SEE THE NEW AUSTIN A-30 4-DOOR SEDAN

Since the war, AUSTIN has been swamped with requests for a new version of the most famous small car in automobile history, the AUSTIN Seven. It's here now—the new A-30 4-door sedan—offering you low cost transportation at its best. It is handsome styling, and comfortable driving in a 4-door sedan that carries 4 adults without crowding.

The new AUSTIN A-30 4-door sedan is a surprising car—you'll see when you take it for a trial drive.

NO EXTRAS TO BUY—A COMPLETE CAR AT $1495*

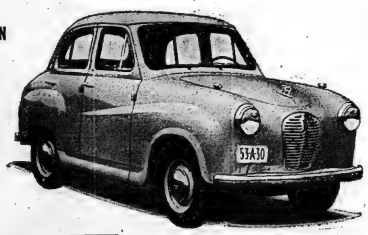

Meet three different AUSTINS—built to meet different needs and yet sharing one important AUSTIN heritage: the ability to save you hundreds of dollars each year on owning and operating costs while giving you top ranking performance and comfort.

If you haven't talked AUSTINS—haven't driven AUSTINS—or haven't seen proof of AUSTIN's remarkable performance and economy, then please accept our invitation to the surprise of your life, an open-road drive in a new AUSTIN. After that, you'll know why more than 80,000 Canadians now drive AUSTIN.

WHEREVER YOU GO . . . YOU'LL SEE Austin

NO EXTRAS TO BUY • WHEN YOU BUY AUSTIN

Somerset models are delivered complete, ready for the road with no extras to buy. Standard equipment includes:

- Deep foam rubber cushioning.
- Genuine leather upholstery.
- Noo-stalling electric windshield wipers.
- New super heater with full air conditioning.
- 12-volt electrical system.
- Directional turn signals.
- Full kit of tools.

*City and Provincial taxes extra in some areas.

SEE THE FAMOUS AUSTIN A-40 SOMERSET 4-DOOR SEDAN

This is the 1953 model of the AUSTIN which created a sales sensation last year. And small wonder! With such features as deep foam rubber cushioning, upholstered in wear defying real leather—wide-vision, curved one-piece windshield—quiet agile power that keeps you abreast of today's traffic—The Somerset ranks high in performance—high in beauty both inside and out—and astonishingly low in costs of owning and operating.

NO EXTRAS TO BUY—A COMPLETE CAR AT $1895*

HALLORAN BROS.

86 CANNIFTON ROAD PHONE 363

THE Austin MOTOR COMPANY (CANADA) LIMITED

MARMORA

Public School Field Day Pleasantly Staged

MARMORA — The annual Marmora public school field day, as sponsored by the Marmora Home and School Association, was held on the school grounds on Friday afternoon. The morning's rain cleared away in time for the event to be pleasantly staged.

Preceding the races was a softball game between teams representing the Homesters and the Maple Public School. The Homesters won by the narrow margin of 13-11.

Results of races are appended:

Girls and boys, 4 years—Elaine Gray, Ronald Gray, Sandra McCaw.

Girls and boys, 5 years — Robert Boyce, Jacqueline Fox.

Girls' and boys' race, 6 and 7 years — Larry McInroy, Linda Meiklejohn, Dennis Gray.

Boys' Race, 8 and 9 years—Dale Walker, James Cole, James Delme.

Girls' Race, 8 and 9 years — Marjorie McInroy, Nancy Shaak, Joan Crawford.

Boys' 3-legged, 8 years and under — Norman McFarlane and Reginald Brown; Herbert Parkin and Kenneth Stewart; Larry Wright and Dennis Gray.

Girls' 3-legged, 8 years and under — Joan Crawford and Linda Meiklejohn, Shirley Lake and Carol Ann Fox, Marilyn Gordon and Phyllis Wright.

Girls' race, 10 and 12 years—Sandra Meiklejohn, Gladys Delroe, Judy Fraser.

Boys' race, 10 and 12 years — Ronald Kelsh, Brian Mackenzie, Robert Nobes.

Girls' 3-legged, 10 to 13 years—Arlene Campion and Eva Keating, Joyce Stone and Annette Provost, Ann Mari Bedore and Betty Delroe.

Boys' race, 13 to 15 years — George Hovton, Frank Marett, Ralph Martin.

Girls' race, 13 to 15 years — Patricia Spry, Annette Provost, Marion Wells.

Boys' 3-legged, 10 to 13 years—Edward McMurray and Victor Provost, Brian Mack and Donald Wright, James Empey and John Martin.

Boot race, boys — Ray Delroe, Brian MacKenzie, Victor Provost.

Boot race, girls — Eva Keating, Madeline Frost, Gladys Delroe.

Sandwiches and cookies and ice cream and soft drinks were served to the scholars at the conclusion of the races.

The W. A. of Zion United Church, North Marmora, served a delicious meal at the well attended strawberry social held in the church sheds on Friday evening.

Master Charles McCracken of Peterborough is spending two weeks' holidays with his grandparents, Mr. and Mrs. Charles Sopha.

WELLINGTON

A JUNE MORNING

I hear in the early morning
In the hush of the twilight dim,
A bird singing over and over
The notes of his morning hymn;
And the sun drops gold on the hillside,
All decked in pearls of dew,
And the wind whispers soft in the grasses
And ushers the day anew.

And in a tree by the window
A robin has built her home,
And sings in the glorious sunlight
That falls from the sky's blue dome;
And the earth glows green and golden
In the light of a bright June day,
While the heart dreams of a June - time
That never shall pass away.
—Helen B. Anderson.

WELLINGTON — June with its lavish gifts of flowers and fruit is nearing an end. Delicious strawberries are on the menu, and the factories will soon be canning green peas. Boys and girls are gladly anticipating the holiday season, while many grown-ups are regretting the swift passing of this month.

Miss Mary Lumb entertained guests from Rochester.

Miss M. MacArthur, Welland, is enjoying holidays with her aunt, Mrs. Edna Platt, and other relatives in town.

Mr. and Mrs. Arthur Vandervaeter and Mr. and Mrs. Roscoe (Vandervaeter, Bellerville, motored to Bath on Sunday and visited Mr. and Mrs. Fred Vandervaeter and family.

Mr. and Mrs. Norman Manlie and Eva are spending several weeks' holidays in the States.

With Rev. A. Poulter in charge Father's Day was observed at the Sunday morning service in the United Church. A choir of men's voices added music to the service.

Miss J. Bulpin and brother, of London, Ontario, spent last week with friends here, being house guests of Mr. and Mrs. Arthur Conley.

Miss Nellie Arthur and Miss Clara Anderson, Bellyville, with Mrs. H. B. Anderson and Miss Marjorie Blakely, Wellington, enjoyed a motor trip to Ottawa last week, going by way of Smith's Falls and returning by the river route.

Mrs. Henrietta Humphrey

Mrs. Henrietta Humphrey, wife of the late Mr. Schuyler Humphrey, passed away on June 2 after a brief illness at the home of her sister, Mrs. Arthur Good Murphy, Maple Ave., Wellington.

The deceased was a daughter of the late Mr. Elias Pine and his wife, Maturah Scott, and was born on September 7, 1868, at Wooler. Her girlhood days were spent in Hillier where her parents later resided. Following her marriage she resided near Gardenville, removing to Wellington after Mr. Humphrey's death.

She was a member of the United Church and a faithful worker in the Woman's Association. She was also a member of the Women's Institute. With words of cheer and a helping hand to the ill and distressed, she made many friends who cherish her memory.

Surviving is a sister, Mrs. A. Good Murphy, of Wellington; also a brother Dr. T. H. Pine, of Toronto, and three step-children: Roy and Beatrice Humphrey, of Consecon, and Mrs. Cyrus Pufford, of Bury's.

The funeral service was held in the Ainsworth Funeral Home with Rev. A. Poulter in charge. Floral tributes were numerous and beautiful. Interment was made in Wellington cemetery, the bearers being James Cleminson, Donald Jolley, George Dorland, Godfrey Upton, Gordon Channel and Don MacDonald.

An interesting letter from Mr. and Mrs. Jack Root, of Consecon, who are holidaying in England, his native land, tells of a safe passage and arrival at Southampton and train to Waterloo Station; of their visit to Buckingham Palace and Alexandra Park and Palace, the latter having been severely bombed; of a visit to the Fairburg Park's with its beautiful flowers, and a visit to the Tower of London and the prison room where Anne Boleyn was beheaded and where the little princes were smothered and the room where Sir Walter Raleigh was imprisoned. Truly sights long to be remembered.

W.A. of the United Church

The June meeting of the Women's Association of Wellington United Church was held in the school room on Tuesday afternoon with the president, Mrs. Wash, in the chair and Mrs. E. Phillips pianist. Following the opening Mrs. J. L. Rose had charge of the devotional and Mrs. Ida McFaul read the minutes and called the roll. A vocal duet by the Misses Brimley was enjoyed.

The program was in charge of Mrs. L. N. McFaul, Mrs. Tice read the first lesson and Miss Carley Cleave gave a piano solo, "Flowers of June" was read by Mrs. H. B. Anderson and a splendid reading by Edna Jacques was given by Mrs. A. Vanderwater. Mrs. Stanley Thompson then told of her visit to Florida. Mrs. Arnold Anderson, who is leaving Wellington with her husband, who has resigned as principal of the W.C.I. here, was presented with a gift by Mrs. Alyea and Mrs. Taylor. Mrs. Anderson expressed her sincere thanks. A vocal selection by Mrs. B. Bishop, Mrs. B. Wilts and Mrs. Alyea was much enjoyed. A social time with refreshments closed a pleasant afternoon.

—

Mr. and Mrs. Frank Harris are enjoying a holiday in Quebec this week.

Mrs. Edna Platt entertained the guild of St. Andrew's Anglican Church on Tuesday evening, with the president, Mrs. W. A. Davern in charge. A missionary tale was prepared for a western mission field.

Several from Wellington enjoyed the Coronation picture at the McCarthy Theatre, Bellevile.

PERFORMANCE

beyond compare!

Because modern engines with high compression ratios need White Rose ULTRA and because every car will benefit from its use, more and more motorists every day are swinging over to this better gasoline. White Rose ULTRA assures peak efficiency in motor operation . . . prevents harmful "engine knock" . . . gives more mileage. That's why White Rose ULTRA truly gives *performance beyond compare!*

WHITE ROSE ULTRA GASOLINE

. . . at the WHITE *pump!*

CANADIAN OIL COMPANIES, LIMITED

CAMPBELLFORD

South America Subject of Talk At Rotary Club

CAMPBELLFORD — Lt.-Col. Etter of the Salvation Army was the guest speaker at the Rotary Club meeting held last week. He told of his experiences in South America, with special references to Brazil, in which country he spent more than 30 years.

Brazil today is in some respects a leader in the democratic way of life. There is absolutely no class distinction, and in this vast country, the fourth in matter of area in the world, no racial distinction. The people are largely sprung from Portuguese ancestry intermingled with the black slave labor brought in by the early settlers. There are all shades of white and dark, but absolute equality of privileges to all.

The educational standards, though very low until the last few decades, have risen tremendously, proved by the fact that Brazilians have been among the chief executives of the United Nations on more than one occasion. The country is favoured in the world in respect to social legislation, and the people seem to thrive on what might be termed a benevolent dictatorship.

In South America as a whole the religious leadership given has not been of the highest calibre. Marriage, until the last couple of decades, was veritably unknown. The social and moral problem in the country has been that of the abandoned child. The government, aided by such influences as the Salvation Army, is tackling the problem and these children are being educated to be useful citizens with a reasonable moral outlook on life.

The speaker hazarded the opinion that in fifty years Brazil would be one of the most progressive and enlightened countries in the world.

Lt.-Col. Etter was introduced by Captain Mutton of the local branch of the Salvation Army, and was thanked by President Frank DeCarrol.

Ladies P. C. Assoc. Elects Officers

CAMPBELLFORD — Mr. Ollie Taylor, Progressive Conservative candidate for Northumberland, paid tribute to the ladies at the opening remarks at the annual meeting of the Ladies' Progressive Conservative Association which took place last week in the Legion Hall.

He said that, "Although women are called upon to assist with many local projects, their ability and efficiency makes it possible for them to take an active part in political affairs as well."

Expresses Confidence

Mr. Taylor, in outlining the work to be done before August 10, expressed confidence in the intelligence of the public, who must realize that the present government in Ottawa not only backing the ability to conduct the country's affairs, but also no longer cared. In conclusion, he outlined the growing tendency towards autocracy, rather than democracy, and gave great cause for alarm.

President of the Peterborough Ladies' Progressive-Conservative Association, Mrs. John Cridland, presided during the election of officers. Mrs. Cridland is also chairman of the Women's Advisory Council, and gave an interesting summary of events leading up to the present day status of women. Mrs. Cridland urged that everyone work to preserve the right to vote in every level of government, and stressed the importance of interest and loyalty. The speakers were introduced by the local president, Mrs. W. C. Tatham.

Officers Elected

Those elected to office for the coming year were as follows:

President, Mrs. W. C. Tatham; secretary, Mrs. George Vice; representatives of Ward 1, Mrs. Frank DeCarrol, Mrs. Sidney Hopping; Ward 2, Mrs. Jack Tribble, Mrs. Jack Allen; Ward 3, Mrs. Robert Linton, Mrs. Ted Peaker; Ward 4, Mrs. N. Alex MacColl and Mrs. Don McArthur.

Noted Organist Holds Music Examinations

CAMPBELLFORD — Mr. T. C. Chatine, Mus. B., A.C.C.O., distinguished organist and adjudicator for the Eastern Ontario Conservatory of Music conducted examinations for the Conservatory in Campbellford on Wednesday. He will also be here in Hastings and Simcoe. During the past week Mr. Chatine has conducted examinations in the Renfrew and Ottawa district.

A graduate in music of the University of Birmingham, England, Mr. Chatine studied there under the great British musician Sir Granville Bantock, while among his other teachers was Charles W. Perkins, organist to both the city of Birmingham and to the Duke of Marlborough's chapel at Blenheim Palace.

Mr. Chatine has twice been chairman of the London Centre, Canadian College of Organists, and for over 20 years has been organist and choirmaster of London's Metropolitan United Church.

Tennis Tournament Held by Local Clubs

CAMPBELLFORD — A friendly tennis tournament took place here Tuesday when a number of members of the Madoc Tennis Club paid a goodwill visit to the local club.

Veteran flier if the First World War, Harry Free, who was one of the original members of the Campbellford club, and who assisted in building the local courts, was on hand and showed that he still retains the vigor and enthusiasm he has always had for the sport. Mr. Free is now a Seymour East farmer.

At mid-point in the event, refreshments were served at the home of Miss Dorothy Kingston. The hostess was assisted by Mrs. Ralph Atkinson, Mrs. Robert Anderson and Miss Vera Tatham.

Ivor Hughes voiced the appreciation of the Madoc Club and inviting the local club to return matches in Madoc at a later date.

Rev. T. F. Hoey Ordained Priest

CAMPBELLFORD — Father Thomas Francis Hoey, son of Mr. and Mrs. Owen Hoey, natives of Campbellford, was ordained to the priesthood on Sunday, June 21, by His Eminence Cardinal James Charles McGuigan, in Toronto.

After attending Campbellford High School and and Regiopolis College in Kingston, he entered the Novitate of the Society of Jesus at Guelph in 1939. After completing his juniorate and philosophical training, he spent two years studying Classics at the University of Toronto, where he took his Master's degree.

Upon completion of this course he taught Latin at St. Paul's College in Winnipeg, returning to the Jesuit seminary in Toronto to complete his Theological studies.

He will sing his first Solemn High Mass at North Bay on June 28.

TWEED

TWEED — Mr. and Mrs. John Clark, Bay McBride and Mrs. James Forbes, spent Saturday in Belleville.

Miss Jeanne Erwin of Belleville, spent the week-end with her parents, Mr. and Mrs. William Erwin.

Mr. and Mrs. Alvin Maxwell and family, of Moira, visited at James Forbes' on Thursday.

Mr. Fred Sedove is a patient in Kingston General Hospital.

Mr. W. E. Belch, of Belleville, visited at the home of James Forbes recently.

Mr. and Mrs. C. Jamieson of Tamworth, were guests of Mr. and Mrs. G. Thompson, on Sunday afternoon.

Mr. and Mrs. Donley Kellar of Flavora are happy to announce the birth of a son in Kingston General Hospital, on Coronation Day. The young infant will be among the many babies born on Coronation Day who will receive a Coronation silver spoon from Governor-General Vincent Massey.

Jack Curry, left on Saturday to spend the summer in Uranium City in Northern Saskatchewan. He will be employed by the same company as his brother Earl, who has been located at Yellowknife, N.W.T., for more than a year.

Mr. Russell Green, ticket agent and telegraph operator at the C.P.R. station, Perth, has been appointed agent in Tweed, succeeding William Prasker who will become agent at Port Hope. The transfer was effective on June 22nd.

Ronald Lessard, son of Mr. and Mrs. Stewart Lessard, sustained several cracked ribs, shoulder, hip and leg injuries in an accident on Front Street on Wednesday when he swerved into the path of a car driven by Roy Thompson of town. Ronnie is confined to his bed at home under medical care.

Mrs. Lincoln Elliott, vice-president of Belleville Presbyterial, executive, was the guest speaker at a meeting of Trinity Church, Madoc W.M.S. held recently. Hazzards W.M.S. were guests at this meeting.

The Kinsmen Club of Tweed have completed placing Scotchlite tape on boys' and girls' bicycles in this vicinity.

Miss Elva Beatty underwent an operation on Monday in Kingston General Hospital.

Mr. and Mrs. James Lowry and family visited relatives in Perth last week.

Mrs. C. Wagar and son, Ivan, are visiting relatives in Kingston.

Miss Muriel Beatty, Toronto, is spending a few days with her parents, Mr. and Mrs. G. Beatty.

Wesley Moffatt has successfully completed his third year in Arts at Weston University and has rejoined the office staff of Therrian Construction Company for the summer months. The office is presently located near Orillia.

14 DIE OF TYPHOID

STOCKHOLM ((CP) — Fourteen persons have died in the last two days in a paratyphoid epidemic which has affected 500 persons in Sweden, the board of health reported today. Health officials believe the epidemic may have started from infected yeast.

WHEN YOU NEED CASH QUICKLY . . .

PHONE 3202

Belleville's Only Locally Owned Finance Corp.

Bellvue Finance Corp. Ltd.

254½ FRONT STREET, BELLEVILLE

71 DUNDAS STREET, TRENTON — PHONE 3763

Whether You Need $50 — $500 — or $1,000, We Can Help You with a Minimum of Fuss.

and be SURE to include

THE ONTARIO INTELLIGENCER

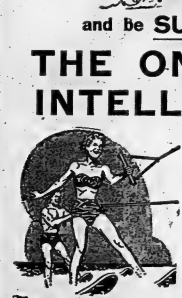

For HOLIDAY MAILING

WHEREVER YOU GO!

★

YOU'LL ENJOY

- LOCAL AND WORLD-WIDE NEWS
- COMPLETE SPORT COVERAGE
- POPULAR COMICS
- FISHING — BY HAROLD KNIGHT
- SOLUNAR TABLES — BY HAROLD KNIGHT
- POPULAR FEATURES FOR WOMEN

★

1 Week . . . 25c
2 Weeks . . 50c
1 Month . . . 85c

OAK LAKE

CARRIER DELIVERY WILL BEGIN THE END OF JUNE

PLEASE CALL THE CIRCULATION DEPARTMENT

THE ONTARIO INTELLIGENCER

PHONE 4600

VALUE begins with V8

*Fordomatic Drive, Overdrive and white sidewall tires optional at extra cost.

CZESTINE VICTORIA

before you buy try FORD

POWERED with the finest
PRICED with the lowest

Everyone who buys a car—no matter what price he pays for it—wants *true value* for every dollar he spends. That's why so many value-conscious buyers are turning to *Ford*.

Ford's value begins with its Strato-Star 110-Hp. V-8 engine—the finest type of engine a car can have . . . the best kind of engine money can buy . . . the only V-8 engine in any car priced as low as Ford. That's the solid, down-to-earth basis of Ford value.

But Ford value doesn't stop there. There's *value* in Ford's famous "Wonder Ride", the engineering miracle that gives you the kind of riding comfort you usually find only in cars that cost a good deal more than Ford. There's value in Ford's choice of Fordomatic*, Overdrive* and Synchro-Silent shift . . . in Ford's beauty of style and wealth of extra features.

Yes, it's value that makes Ford *worth more when you buy it . . . worth more when you sell it.* So test-drive Ford today!

WHY TAKE LESS THAN THE BEST?

YOUR FORD DEALER WILL GLADLY ARRANGE FOR YOU TO . . . *TEST-DRIVE* **FORD**

RIGGS MOTOR SALES LIMITED

224 PINNACLE STREET — BELLEVILLE — PHONE 116

LOOK FOR THE A-1 SIGN OF VALUE WHEN YOU BUY A USED CAR—SEE YOUR FORD DEALER

The Ontario Intelligencer

SECOND SECTION BELLEVILLE, ONTARIO, JUNE 29 PAGES 11 to 20

Huge Crowds Attend Opening Of Trenton Centennial

Honor of opening Trenton's 100th Anniversary went to hometown boy, Senator W. A. Fraser, outstanding figure in Canadian public affairs. The Senator praised the marchers and welcomed the guests. He referred to the late Dr. J. R. Reminston, first chairman of the Centennial Committee now headed by prominent merchant and civic minded citizen, O. G. "Buster" Alyea. Sitting on the platform from the left are Scout Ted Jeffery made "Mayor of Trenton for a Day," Major General D. C. Spry, Lieut. P. Gardiner of the Salvation Army, I. Shulman, program committee chairman, and Mayor R. R. Whitley.

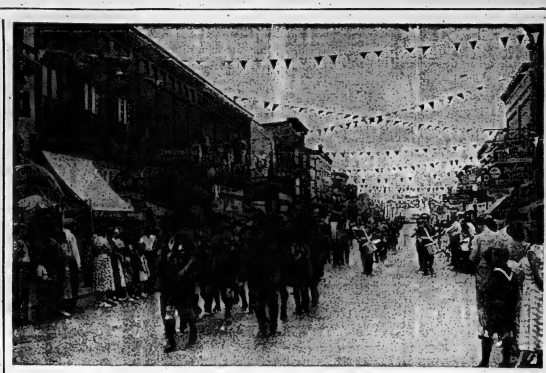

A scene from the colorful parade proceeding along Dundas Street with the R.C.A.F. trumpet band swinging along in the background. About 5,000 people standing and sitting in cars lined the route from College Street school grounds to the official ceremony at the base of Mount Pelion.

Doukhobor Chief's Wedding Kindles Wave of Terrorism As Torches Set to 10 Homes

KRESTOVA, B. C. (CP) — Romance kindled terrorism during the week-end when a young Doukhobor leader got married in the colorful ceremony the sect brought to Canada from Czarist Russia.

In the hours following the marriage of John J. Verigin torch raiders came out of hiding to strike at three communities and set fire to 10 homes.

Die-hard radicals of the Sons of Freedom sect don't recognize Verigin's leadership and it appeared the raids were timed to take the spotlight away from the peaceful joy surrounding the wedding.

The 30-year-old Verigin, an enemy of violence, is secretary of the orthodox Doukhobor communities' 19,000 inhabitants. Born in Russia, he is a great grandson of Peter (The Lordly) Verigin, former Doukhobor spiritual leader in Canada.

Close to 30 dwellings have been destroyed by terrorists in recent months in the Doukhobor settlements in the province's southern interior.

Hasez Burned

In the new raids four homes were destroyed at Gilpin, three at Winlaw and two at Brilliant. A thing attempt to burn a third home at Krestova was unsuccessful.

There was no trouble at the community of Brilliant, where Verigin lives, but the home of Mrs. Peter Laura Reikoff in a ceremony conducted "from the heart."

The Doukhobor form of marriage isn't recognized under B. C. law but the government has announced it plans legislation which will give it recognition.

Held Two Ceremonies

Actually, there were two ceremonies, both attended by thousands of gaily-dressed orthodox Doukhobors as well as many tourists and other non-Doukhobors.

In Doukhobor weddings the first ceremony is held before the bride's parents and the couple, before the father and mother of the groom. If the parents are dead, somebody close to the family is named to represent them.

Choirs sang and chanted as the young lovers arrived for what was the brightest occasion in years in Doukhobor "society."

Following the ceremony, more than 800 guests feasted at rows of tables on the lawn outside the brilliant community hall.

Non-Doukhobors who stopped to watch the festivities were invited to dine in traditional, Doukhobor style and throughout the day a choir sang Russian hymns and folk songs.

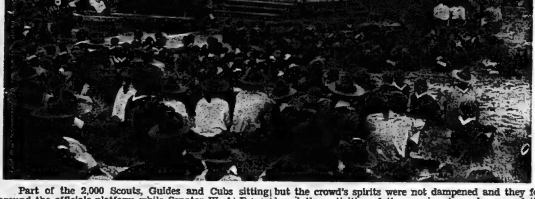

Part of the 2,000 Scouts, Guides and Cubs sitting around the officials platform while Senator W. A. Fraser delivered opening address. The gathering was rather hurriedly dispersed by rain as religious singing got underway but the crowd's spirits were not dampened and they followed the activities of the evening to make one of the largest number of people ever to congregate in Trenton.

East Germany Nearly Normal, Curfew Relaxed

By TOM REEDY

Berlin (AP)—Germany's Communist Eastern zone returned closer to its normal occupation status today as many Soviet troop units moved back to their barracks. Curfews were relaxed and announcement was expected soon of the lifting of martial law.

German police took over patrolling in parts of East Berlin and units of the two armored divisions which quelled the June 17 workers' revolt there withdrew. The curfew was cut to four hours nightly.

Similar action was taken in many of the other revolt centres.

Throughout the Soviet Zone, Red leaders staged "loyalty" rallies to bolster East German puppet Premier Otto Grotewohl's shaky regime.

Give Back Plants

Continuing their policy of decommunization to placate the population and restore German efficiency, the East government gave back more plants and shops to former private owners and returned farm lands to dispossessed owners.

Along with reports of numerous amnesties—the release, for example, of 700 men jailed in Halle for infractions of economic laws now virtually abolished—the West heard reports of more strike leaders arrested.

Underground sources said also there had been three more executions by Russian firing squads, bringing the reported total of such dead to 33. Scores of others died in the strike-riots, most of them at the hands of German Communist police. Allied officers have agreed the Russians had done most of their firing over the heads of the rioters.

Western military men, meanwhile, after pondering closely their reports on the outbreak in East Germany and the Russian actions which quelled it, reached some eye-opened, and chilling, conclusions about the Red army across the frontier.

Hard Red Army

Allied sources said these conclusions are inescapable:

1. The 300,000-man Soviet force is not a soft occupation army. It is a hard-hitting juggernaut that can take off now and strike in any direction.

2. The combat teams are trained to the last detail in swift, forced marches, rapid deployment and that final evidence of the real soldier—he doesn't fire at shadows.

3. The rolling armored equipment is kept in top shape and is good equipment. The Russian field uniform is new and good and so are his weapons. The officers are smartly turned out and there isn't a ragged looking one in the lot.

Military men are particularly amazed at the minimum loss of life that resulted from the inherently savage mission of combat troops colliding with a rioting population.

Churchill Rests But Still Able To Study Papers

By FRASER WIGHTON

LONDON (Reuters)—Sir Winston Churchill rested at his country home today while R. A. Butler, Britain's "temporary prime minister," presided over a meeting of the cabinet.

Overworked Churchill, 78, warned by his doctors to rest for at least a month, is obeying their orders. But he has their permission to study some of the most urgent cabinet papers and to see friends at Chartwell, his mansion in Kent.

He was up and about all week-end, and even was host at a small dinner party Sunday.

Assume Double Role

Meanwhile, Butler, 50, followed the Churchill pattern by assuming a double role—that of the prime ministership and as sanctioner of the exchequer.

Churchill "doubled" the roles of government chief and foreign secretary for three months because of the illness of Anthony Eden.

Butler has a partner to help him with House of Commons business—Capt. Harry Crookshank, Lord Privy Seal, who is leader of the Commons. Crookshank will deal with some of the statements and questions that normally fall to the prime minister.

The illness of the prime minister, will force a major cabinet reshuffle before long, political sources said today. The government has been considerably weakened by the simultaneous absence of Churchill and Eden.

British newspapers devoted columns of speculation to the effect Churchill's illness would have on international affairs.

Several welcomed the postponement of the Bermuda conference on the grounds it could be more done grounds it could be more decisive later when the effect of the latest development — release of North Korean prisoners, and the revolt in East Germany—could be more clearly assessed, and when the new French government has had a longer time in office.

21 Persons Meet Violent Deaths In Eastern Canada Over Week-end

By THE CANADIAN PRESS

Twenty-one persons lost their lives violently in Eastern Canada during the week-end. Nine were drowned and nine died in traffic accidents. One person was killed by lightning, one died as a result of a fall and another following a brawl.

Ontario headed the list with 11 fatalities, a Canadian Press compilation showed. Quebec had nine deaths and Prince Edward Island one drowning.

There was one double fatality. John LaFerriere, 22, and Yvon Caplette, 23, both of Sorel, were killed when their car collided with a transport truck near Joliette, Que.

Leonard Jelfs, about 20, of London was killed at Brantford by lightning which struck the tree he was sheltering under during a storm.

Other Ontario deaths:

Traffic—Brian Collins, 17, of London, the third victim of a car-truck collision Friday; Rene Bedard, 52, of Matachewan, when his car smashed into a Canadian National Railways train at a level crossing near Pembroke; Anthony Delorme of Ottawa, of injuries suffered when struck by an army truck; Helen Parker, 2, of Barrie, who ran into the path of a car; George Herreluik, 46, of Sarnia, when his auto crashed into a ditch.

Drownings—Edward H. Wilson, 21, of Toronto, in the Trent River at Campbellford when his motor boat upset; Earl Aigaire, 29, of Brockville, when he fell from the motor boat he was trying to start; John McPhee, 22, of Sturgeville, who slipped into deep water while wading in Lake Cecebe; Fred Scott, 16, of North Eastbope Township, in a gravel pit.

Herbert Berlett, 60, of Listowel died of a fractured skull following what police termed a brawl at a party at Harriston.

Record Flight Made

OTTAWA (CP)—An RCAF jet Comet transport aircraft Saturday made a record non-stop flight from Vancouver to Ottawa in four hours 41 minutes.

Air force officers said this was a little more than half the time the flight would have taken a piston-engined airliner.

The Comet made the trip at 36,000 feet, flown by Sqdn. Ldr. W. R. Lloyd, 32, of Regina and Toronto, with Flt. Lt. L. W. Hussey, 29, of Ottawa, as co-pilot.

Interim Meeting Of West Powers To be Held Soon

LONDON (Reuters) — Britain's "temporary prime minister," Richard A. Butler announced today that preparations are going forward for an early interim meeting of Western ministers on current problems.

Butler, who is acting as prime minister during the month in which Prime Minister Churchill has been ordered to rest, said Britain would be represented by the Marquis of Salisbury, the government leader in the House of Lords.

Making his announcement in the House of Commons, Butler did not say which countries would attend the interim discussions. But it was presumed he meant the United States, Britain and France.

LION GOES TO MUSEUM

TORONTO (CP)—A century-old lion which was the sign of the Golden Lion Hotel on North Yonge street was donated Sunday to the suburban Sharon museum. George S. Henry, former Conservative premier of Ontario, made the presentation.

FIRE KILLS FOUR

ERIE, Pa. (AP)—Four persons were killed and forty others were injured Sunday in a fire that gutted the kitchen of a small farm home near Albion, about 25 miles south of this lakeport city. Fire officials said an explosion occurred after someone attempted to pour kerosene on a coal stove.

Socred Victory Seen Likely In British Columbia Voting As Final Tally to Commence

By GEORGE FINLAY
Canadian Press Staff Writer

VANCOUVER (CP) — Re-establishment of majority government in British Columbia appears in the making.

The final decision whether it will be Social Credit or CCF may be known this week.

Premier W. A. C. Bennett and his Social Credit party, who held office from last August until late in March as a minority government, appear to be on top following the June 9 election.

But Tuesday under the alternative voting system the counting of second choices starts. It may take several days, especially in the big city ridings.

The first count, made election night, showed Social Credit far in the lead with Premier Bennett and three of his cabinet ministers elected. The CCF elected only two, the new leader, Arnold Webster, and the veteran E. E. Winch, long a member for Burnaby.

But Social Credit was leading in 26 ridings as against CCF's 15.

The electors blew the Liberals and Progressive Conservatives right out of the picture. One Labor member was leading.

Leaders Favorites

In the 1952 election, with the exception of six, all candidates who were leading on the first count were elected in the final tally.

For the 46-seat house the first-count standing this year showed: Social Credit elected four, CCF two. Leading—Social Credit, 26; CCF 13; Labor, one.

For an over-all majority the winning party will require 25 seats.

Under the alternative voting system, which gives the elector a choice of candidates, marking his ballot, 1, 2, 3, etc, a candidate must have a majority of votes to win.

When a majority is not obtained, the candidate with the fewest number of votes is dropped on second count and his ballots distributed among the other candidates. Three or more counts may be necessary to elect a candidate.

The three-week delay in ballot counting was to enable ballots to be distributed to their own ridings.

How will the second choice votes go? Political experts say the result hinges on what Liberal party voters do with their second choices.

The Liberals can't elect a government—it would have to be a miracle—but their second choices could help decide whether the Social Crediters or CCF will form the next government.

When the second count starts, the Liberals, lower in total on first choices, will be eliminated and their second choices distributed among remaining candidates.

Returning officers will start the count at 9 a.m. Tuesday and continue each day until 7 p.m. until completion of the job.

And there will be no holiday for them Dominion Day.

Many Recounts

In many ridings a recount of first ballots will be made before absentee and second choice votes can be counted. In any riding where there is doubt on a first count, a candidate can ask for a recount. In this way a number of judicial recounts conducted before a county court judge will be eliminated.

A year ago it was 28 dayPerhaps the final result was known 20 days before Premier Bennett and his minority government took office.

In power only seven months, the Social Credit administration was defeated March 28 on the floor of the House when CCF and Liberals combined to out-vote an education bill dealing with a new cost formula.

At dissolution the standing was: Social Credit, 19; CCF 18; Liberal, 6; Progressive Conservative, 2; Labor 1. There were two vacancies.

Visitors Begin To Register At Trenton Centennial

TRENTON, (Special.)—Visitors from far and wide have started to arrive in Trenton, some of them former residents returning to renew old acquaintances and others taking advantage of the celebration to drop in on friends and relatives.

The following is a list of visitors who registered since Sunday:—Mrs. W. B. Coulter, 405 Water St. W., 1, Cornwall; Mrs. Addie Crowe (nee Peterson), Toronto; Mrs. Doris McQuaig, Tweed; Hazel Duncan, Tweed; Mrs. Lillian Methews, 12 Charlotte Street, Belleville; Mrs. Verra Oliphant (nee Stinson), Belleville; Miss Nancy Oliphant, Belleville; Mrs. Lydia Costello (nee Lewis), Peterborough; Mrs. Willian White, (nee Marian Simpson), left Trenton 1918; Mr. and Mrs. Harry Palmer, 290 Richmond Street East, Oshawa; Adam White, 1256 Lansdowne Ave., Toronto; Mr. and Mrs. F. Fraser, (nee Willa White), 1256 Lansdowne Ave., Toronto; Mr. and Mrs. Charles Stewart, Mr. and Mrs. Neil Stanley and son Terry, and Mr. and Mrs. Clarence Clarke, all of Peterborough; Mr. and Mrs. Art Begin, Oshawa; Lawrence LaBelle, Port Erie; Mr. and Mrs. George Bloodin, Montreal, Quebec; Mr. and Mrs. Frank DeLisle, Toronto, and Mrs. Burnett, Niagara Falls, N.Y.

BERRIES HOPPED UP

WINDSOR, Ont. (CP) — Paddy Munro believes beery hops build bonnie strawberries. He gets the hops from a brewery and spreads them among the plants, which he says yield some of the biggest and juiciest berries in the city.

Powerboat Racing Slated For One of Biggest Seasons

By PETER MURRAY
Canadian Press Staff Writer

VANCOUVER (CP)—Ships from the Canadian and United States navies will take up stations along the sea lane from Seattle to Vancouver early next month, but their activities won't have anything to do with joint defence exercises.

The warships will be there for the sole purpose of herding along some 150 planes that will be taking part in the Pacific international power boat race.

One of a number of similar international competitions to be held along Pacific northwest waterways this summer, the powerboat race is a typical example of the enthusiasm fostered by yacht clubs in the area.

Expect Big Season

This sport, growing in popularity, is slated to have one of its biggest seasons this summer.

Topping the list of almost weekly events is the northwest's annual Pacific International Yacht Association regatta, to be held at Vancouver this year, June 28 to July 2. At least 225 boats are expected to compete for the many trophies at stake.

About 1,800 sailors, half of them from the U.S., will be manning the boats, which will range in size from midget flatties to large, luxury cruisers.

The eight yacht clubs on the lower British Columbia coast will also stage closed races for their own members—but most of the competitions will have an international flavor.

In fact, B.C. yachtsmen have no provincial association of their own, preferring to throw in their lot with the Pacific associations which take most of the brunt of the coast. When any of the member clubs decide to stage a big event, as it does, it's a foregone conclusion that everyone else will be invited to enter crews.

Popular Race

One of the events that attracted entries from many ports was the Swiftsure lightship classic, held each year on the last week-end in May. It is the only ocean race held in the Pacific northwest.

The boats start from Victoria, head out into the open Juan de Fuca strait, round the Swiftsure lightship and return to the starting point. In this year's race the boats were buffeted by winds up to 50 miles an hour.

Officials of the yacht clubs are quick to point out, however, that racing events comprise only one part of an active schedule.

Most week-ends, sail and power boats band together in groups for trips to favorite anchorages around the spacious, yet sheltered, Gulf of Georgia.

At the drop of an anchor thain, local yachtsmen will expound on the the sailing conditions to be found in this area. The scenic routes between the many islands dotting the gulf can't be matched anywhere, they say.

MELROSE

MELROSE — Quite a number of ladies from Melrose attended the trousseau tea held at the home of Rev. and Mrs. L. Scott, Shannonville, on Saturday afternoon and evening, given for their daughter, Audrey, whose wedding took place Saturday, June 27.

Mr. and Mrs. Jack McLaren, accompanied by Mrs. Carl Perry, Angela Morgan and Jim Shaughnessy, spent Sunday afternoon in Kingston and called on Miss Helen Shaughnessy, who is a patient in Hotel Dieu Hospital there. Her condition is much improved and friends hope she will soon be able to return to her home.

Members of the Masonic order attended church service Sunday morning in Descronto and a number of families attended the cemetery service on Sunday afternoon at Shannonville cemetery.

Mrs. Clarence Holmes, Belleville, and Mr. Gordon Ford, Toronto, called on Mr. and Mrs. J. English on Monday evening.

Mr. and Mrs. E. Cross and girls had dinner on Sunday with Mr. and Mrs. Newton Demille.

Members of the Reilly family enjoyed a picnic at Sloes Lake Sunday afternoon.

A number of school teachers were entertained at the home of the music teacher, Mrs. Arnold Reilly on Wednesday afternoon. A social time was enjoyed, followed by the serving of delicious refreshments and a cup of tea. This is a delightful annual event when the teachers get together to talk and say "good-bye" prior to the summer vacation.

Mrs. Fred Robinson, who has been a patient in Belleville hospital, is now convalescing at her home. Best wishes are extended to her for her complete recovery.

Wanted Man, Born in Simcoe, Held in Chicago

CHICAGO (CP)—One of the FBI's 10 most-wanted fugitives—born in the Ontario town of Simcoe—was seized Friday in a ladies' washroom masquerading as a woman.

He is Izale Aldy Beausoleil, 46.

A policewoman seized Beausoleil in the washroom of a north-side beach where she had been called by the manager.

The manager said he became suspicious of Beausoleil's husky build. Police said that underneath his dress the fugitive wore a bathing suit and falsies.

Beausoleil had been sought since August, 1949, after the bludgeoned body of Rose Trahan of Danielson, Conn., was found in a ditch in London township, Monroe county, Mich.

The FBI office in Chicago said that in addition to the murder charge, Beausoleil is wanted on federal charges of illegal entry into the United States and unlawful flight to avoid prosecution.

The body of the Trahan woman was found Aug. 17, 1949. Detective chief John T. O'Malley said Beausoleil entered the United States from Canada illegally in 1946 and met the woman in East Lansing, Mich., in 1947. He made frequent trips to Michigan to see the woman while employed by a Chicago manufacturing firm from 1947 to 1949.

O'Malley said the fugitive was married to Catherine Schaak, 46, in 1950. They lived together in Chicago until three months ago when she recognized his picture in a newspaper—which described him as one of the FBI's 10 most wanted men and he left town, O'Malley said.

WEST HUNTINGDON

ENDEAVORS' CLASS

WEST HUNTINGDON — The June meeting of the Endeavors' Class was held at the home of Mr. and Mrs. Mac Sarles Thursday evening with the president, Mrs. Alex. McCurdy presiding, who also offered prayer. The Scripture reading was given by Mr. Mac Sarles and he also gave an exposition. Mrs. Russell Sills contributed a reading; Misses Lois Cooke and Marilyn Fitchett gave a duet. Mr. H. R. Burke introduced the guest speaker, Rev. W. Tyson, of Ivanhoe, who gave a fine address on the subject, "Do We Need a Revival?" An appreciation of the class to Mr. Tyson was given by Mr. P. Carr. Following the benediction, Mrs. Sarles served refreshments.

Gerald Donnan of the RCAF, Clarenholm, Alberta, is home for a month's holiday.

Congratulations to the residents of Elm St. Visitors along this street have noted many fine improvements. Mr. Goldie McLaney has treated all his buildings to a fine paint job. Mr. John Wallace has erected a beautiful garage and lovely lawn fence and also has had his buildings painted. Mr. Vincent Parrell, one of the progressive farmers in this locality, has brought his farming more up to date this year by storing his hay in a trench silo. Mr. William Fitchett, who resides at the end of this street, is also raised as one of the up to date farmers.

Mrs. Cora Westerstand, Swift Current, Sask., spent a few days recently with her cousin, Mrs. Goldie McLaney.

Mrs. Floyd Sheffield and Margaret were Sunday guests of Mrs. Fred Barlow, 2nd. of Thurlow.

Carol and Gerald McKeown, of Foxboro, spent the week-end with their grandparents, Mr. and Mrs. Philip Carr.

Mr. and Mrs. Ray Hammond, of Port Hope, and Mr. Glen Hammond, of Oshawa, spent the week-end with Mr. and Mrs. F. Hammond.

Mrs. W. Seeley, of Ivanhoe, spent the week-end with Miss Sara Wilson.

Mrs. Wm. Bray attended the funeral of the late Mrs. Smith, in Parham, on Friday.

The church service in the United Church was conducted on Sunday morning by the members of the W.M.S. First vice-president Mrs. Russell Sills was in charge. Mrs. Alex. McCurdy read the Scripture lesson. Mrs. Frank Hammond offered prayer. Misses Lois Cooke and Marilyn Fitchett gave a duet. The offering was gathered by Mrs. John Moorcroft and Mrs. George Asher. Mr. H. R. Burke gave the special address. There was a good attendance.

Mrs. E. Fitzpatrick, of Toronto, and Mr. John Haggerty, of Ottawa, spent the week-end with their mother, Mrs. Richard Haggerty, who is ill.

Mr. George Post, of Kingston, was renewing acquaintances in town on Wednesday.

A large number from here attended the funeral of Miss Elisa Donnan in Belleville on Saturday.

6TH TYENDINAGA

6th. TYENDINAGA — Mr. and Mrs. Robert Peanels and family, of Consecon, were Sunday guests of Mr. and Mrs. Lorne McKenzie and boys.

Miss Mary Boldrick spent the week-end with Miss Shirley Freeman at Yarker.

Mr. and Mrs. Alton Goodman and Clarence spent the dinner hour on Sunday with Mr. and Mrs. H. Gray, Roslin.

A shower was held Monday evening in honor of Mr. and Mrs. Francis Shannon (nee Kathaline Maker).

Mrs. Ralph Dudgeon was a visitor on Sunday with her mother, Mrs. J. Boldrick.

Mr. and Mrs. C. Martin spent Monday evening with Mr. and Mrs. Frank Trevelion.

Mr. and Mrs. J. Anderson and Mr. and Mrs. Arnott Anderson, Consecon, were Sunday guests of Mr. and Mrs. Ray Boldrick.

Mrs. Crook is spending some time with her daughter, Mrs. R. Boldrick and Mr. Boldrick.

FRANKFORD

FRANKFORD — Friends were glad to hear that Mr. Walter Morrow came through his operation in Kingston General Hospital.

Glad to hear that Mrs. Allan Maybee is coming along well after her operation.

The Frankford United Church choir held a wiener roast at Oak Lake Wednesday night with a fine turnout. Everyone enjoyed a swim before wading into the wieners and marshmallows. Choirmaster Ernie Wallace reports a good time, a stomach ache and a lovely cold from the swim.

Miss Dianne Maybee called on Mrs. Harry Lohnes Wednesday afternoon.

IN A CLASS BY Itself!

Illustrated—Laurentian Sport Coupe

Only Pontiac OFFERS YOU SUCH A WEALTH OF WONDERFUL FEATURES

Traditionally, Pontiac has always provided standards of fine car comfort, performance, beauty, and advanced features at a consistently modest price. Take the famous Pontiac high-compression engines, for instance! Pontiac's great 8-cylinder engine is General Motors' lowest priced Eight and the most highly perfected engine in the industry. And Pontiac's thrifty Six has dramatically increased horsepower for smoother, more sparkling performance than ever before. Remember, too, that Pontiac for '53 offers you new Power Steering as an option at extra cost. Truly, no other car in the price range it brackets can compare with Pontiac for all 'round value, dependability and advanced features. See your Pontiac dealer and find out for yourself!

Only Pontiac OFFERS YOU 29 BEAUTIFUL MODELS TO CHOOSE FROM

Here's just one reason why Pontiac has won a leading place in public favor more quickly than any other car! Pontiac offers you 29 beautiful models to choose from . . . each a masterpiece of design and craftmanship. And no other car can match Pontiac's dazzling rainbow of exterior colors, two-tone color harmonies and luxurious, color-keyed interiors. What's more, extra roominess has been cleverly engineered into every 1953 Pontiac without increasing over-all size, and such advanced features as crank-operated front Venti-Panes and handsome Panorama-View instrument panels are standard equipment in all models.

Only Pontiac OFFERS YOU 5 GREAT SERIES

Here's more proof of Pontiac's all 'round superiority. Only Pontiac offers you a selection of 5 great series—the Pathfinder, Pathfinder Deluxe, Laurentian, Chieftain and Chieftain Deluxe. Again, only Pontiac offers you a choice of TWO great automatic transmissions! The new, finer Powerglide, optional at extra cost on the Pathfinder Deluxe and Laurentian series, gives new, flashing acceleration, greater economy and new over-all performance. And spectacular Dual-Range Hydra-Matic Drive, optional at extra cost on the two Chieftain series, gives you exactly the power you want, where you want it, when you want it!

Pontiac

A GENERAL MOTORS VALUE

No Other Car Has Climbed So Fast in Public Favor

R-1475A

ELLIOTT MOTORS

24 DUNDAS STREET WEST PHONE 3520

Here is Another Quality Product Available at Beaver! !

ALUMINUM SHADE SCREENING

This New Screening keeps out the sun and thereby keeps your home 10-15 degrees Cooler and will last from 15 to 20 years.

Note These Advantages:

- Shades and Cools
- Prevents Sun Fading
- Increases Privacy
- Can't Rust or Stain
- Lasts Longer
- Screens out Insects
- Reduces Light Glare
- Improves Appearance
- Never Needs Paint
- Costs You Less

Samples Mailed on Request

We Have These Widths in Stock

18" 24" 28" 32" 36"

Why Go to the Expense and Bother of Replacing Your Screen Every Other Year.

FOR QUALITY PRODUCTS AT REASONABLE PRICES

Visit

BEAVER LUMBER CO. LTD.

101 Church Street Phone 4345

Tiny Boy Prodigy Is Ringling Circus Star

Off-stage, he looks like any little 5-year-old boy, wearing blue jeans, sporting toy pistols in imitation of the horse-opera heroes he loves on TV.

But on-stage — stage being the centre ring of the Ringling Bros. and Barnum & Bailey Circus coming to Belleville on Wednesday— he looks like a prodigy, and he is.

His name is Mistin Jr. Jr. One of the stars of this season's show, he plays the xylophone like a virtuoso. Wearing a black jumper suit and a white shirt with long flowing sleeves, the child climbs on a stool, stands erect and plays with astonishing aplomb. Astonishing because he plays entirely by ear.

But he has been doing it for some years, since he was 18 months of age. Son of a professor of music at the Brussels Conservatory, he made his debut with a Belgian circus when he was two, and has played all over Europe.

Mistin Sr. explained that John Ringling North saw the boy last year in Geneva and got him for the Big Show.

Mister Mistin has a private tutor, speaks six languages in addition to English, which he is rapidly learning.

He practises from one to two hours a day; that leaves him plenty of time to watch Westerns on TV, his favorite pastime.

The boy is excited by the wonders of America and is looking forward to seeing the rest of the country during the current tour. Especially though he is to get a regular boy. Likes candy, soda pop and ice cream, and hates to go to bed.

Sport in Brief

INVITE CANADIAN HORSE

WESTBURY, N.Y. (CP) — One Canadian-owned horse will be among the world's 10 fastest pacers invited to meet in the $25,000 U.S. National Pacing Derby Thursday night at Roosevelt Raceway.

Prince Adios, owned by Grant Hodgins of Clandeboye, Ont., is the only Canadian horse invited.

The select group is headed by the champion, Hi-Lo's Forbes, owned by Mr. and Mrs. E. M. Wagner, Landover Hills, Md. Hi-Lo's Forbes set a world record on Roosevelt's half-mile oval three weeks ago when it was clocked in 1:58 3-5, clipping a second off Sampson Hanover's one-mile world record established in 1950 at Delaware, O.

Prince Adios was in the same race when the record fell and finished in less than 2:01.

The derby will be over the 1¼-mile distance. The contestants will be shooting for the track and world mark of 2:31 3-5 set by Good Time last year.

WINS JR. GOLF EVENT

KITCHENER (CP)—Hugh Paterson, 16, of Toronto St. George's, won the first annual Westmount junior invitation golf tournament Saturday. He shot a six-over-par 34-43—77 for a two-stroke edge over Warren Bishkopf of the host club.

SPLIT FEATURE EVENT

PETERBOROUGH (CP)—Peterborough horses each won a heat in the feature 2:19 class Saturday in a twilight harness race meet staged by the Peterborough Turf Club.

Graydon Sheldon's Gadabout won the 6½-furlong heat in 1:29 but Mancon Cathcart's Miss Chipso did the second-heat mile in 2:14 to lead a field of eight.

Mr. Bobby Hanley of Renfrew was a double winner in the 2:22 class. Calumet Baldwin took both ends of the classified race.

AUSSIES TO COMPETE

VANCOUVER (CP) — Australia will send a team of at least 40 men and women to the British Empire Games here in 1954, Australia's acceptance of Canada's invitation to the games was received Saturday.

The team will include several Australian Olympic champions, including Marjorie Jackson, double winner in the Olympic sprints at Helsinki in 1952.

BETSY RAWLS WINNER

ROCHESTER, N.Y. (AP)—Betsy Rawls Sunday beat Mrs. Jackie Pung in a playoff for the first women's open championship of the United States Golf Association.

Betsy, who registers from Spartanburg, S.C., on the pro circuit, fired a record-matching 71 over the steamy Country Club of Rochester course, to win the 18-hole final by one stroke. Jackie came out of Hawaii last fall to win the U.S. women's amateur championship.

SOFTBALL TUESDAY

POSTPONED GAME TO BE PLAYED

C.N.R.A.A.

vs.

GLEN ROY JRS.

at

C.N.R. RECREATION FIELD

GAME TIME — 6.30 P.M.

Glen Roy Jrs. Claw Bobcats To Get 17-4 Win

Glen Roy Juniors clawed the Bobcats 17-4 in a scheduled City District League game at the Almelite field Saturday evening.

Ten hits, an error and a walk accounted for 12 runs for the Glens in the first inning. In the fourth the Glens scored a pair on four hits. They pushed another across in the seventh on two hits, a sacrifice and an error, then scored two in the ninth on a hit and a walk.

The Bobcats scored three in the second on two hits and two walks and their other tally was in the third, on a walk, a stolen base, an error and another walk.

Barclay led the winners in the wood department with five hits. Glens' Cannifton lads, one a double. Batchelor slammed two doubles in the first inning and a single in the seventh. Whalen hit a triple and a single. Carr touched the ball for two singles, with Green and Day each being credited with singles.

For the losers Power hit a triple, while Donovan, Hill, Peters and Reid all connected for singles.

Radner toiled on the hill for the Glens, striking out nine and walking six. Reid sweated the route for the Bobcats, striking out four, walking two and giving up 21 hits.

Line-up:

Glen Roy—Barclay lf; Carr 3b; Russell 3b in 6th; Goyer 1b; Batchelor 2b; Y. Green c; Day cf, rf in 6th; Jones ss; Whalen, rf; Radner p. Scales rf in 5th; Belnap rf in 7th.

Bobcats—Donovan lf, rf in 8th; McBride 2b; Ray Burley ss; Rogers c; Blaind rf; Gord Donovan cf; Power 1b; Peters 3b; Reid p; Callaghan 1b in 5th; Ed. Donovan p, Jerry Burley; Kent.

Score by innings R H E
Glen Roy 1200 200 102—17 21 2
Bobcats 031 000 000— 4 5 6
Scorers—Peter Upper.
Time—1.30.

OUTBOARD WON

NIAGARA FALLS, Ont. (CP)—Outboard motorboat pilots from Hamilton and London clubs won most of the prizes at the seventh annual regatta of the Greater Niagara Boating Club on the Chippawa river Saturday.

Jerry Bowman of London was a triple winner, while Austin McKee of Hamilton took a first, second and third. Louis Yando of Niagara Falls won the high-point trophy for the most points gathered by a host club driver.

Latta Edges Cannifton 3-2

"Playing on their home ground Friday night, Doc Empson's Latta nine edged the Cannifton nine by the close margin of 3-2. Hits were the source as the proverbial bear's teeth, with Garfield Hall for the Latta team getting seven strikeouts and Phillips for Cannifton having five.

Latta scored one in the first as the result of errors and were then held scoreless until the sixth inning when Sullivan blasted out a homer. The winning run was scored in the seventh with Steward securing his Glass's single between first and second.

Cannifton scored two in the second on nine loose playing by Latta and on hits by Petrie, Moore, and Phillips.

For the Latta team Sullivan, with a home run, Doc Empson with a double and singles by Stewart, T. Ray, Parks, and F. Ray.

Line-up — Latta: Glass 1b; Ted Ray 2b; F. Parks, ss; R. Sullivan c; Doc Empson lf; F. Ray rf; H. Meeks cf; G. Hall p; Gower 3b. (Rigby replaced Meeks and Stewart replaced Gower).

Cannifton: Cole lf; Sheffield 2b; Parlee cf; Petrie 3b; Moore 1b; Stellmer c; Phillips p; Matthews ss; Crothers rf. (Herder replaced McKeown).

Umpires — Meeks, plate; Kerr, bases.

LEAGUE LEADERS

By THE CANADIAN PRESS

National League

	AB	R	H	Pct.
Schoendienst, Stl	288	58	99	.344
Musial, Stl	313	68	71	.335
Bell, Cin	254	51	82	.323
Hodges, Bkn	260	56	83	.319
Furillo, Bkn	216	32	68	.315
Runs: Schoendienst, St. Louis, 58				
Runs batted in: Campanella, Brooklyn, 64				
Hits: Schoendienst, 99				
Doubles: Snider, and Musial, St. Louis, 19				
Triples: Bruton, Milwaukee, Y				
Home runs: Kluszewski, Cincinnati, 22				
Stolen bases: Reese, Brooklyn, Thompson, Bkn, 13				
Pitching: Burdette, Milwaukee, 7-0, 1.000				
Strikeouts: Roberts, Philadelphia 83				

American League

	AB	R	H	Pct.
Goodman, Bos	184	31	61	.332
Kell, Bos	237	51	75	.320
Vernon, Was	271	45	89	.328
Minoso, Cle	269	52	88	.327
Rosen, Cle	249	39	79	.317

Runs: Mantle, New York, 50
Runs batted in: Rosen, 53
Hits: Kuenn, Detroit, 88
Doubles: Kell, 19
Triples: Jensen, Washington, 8
Home runs: Zernial, Philadelphia, 13
Stolen bases: Rivera, Chicago, 13
Pitching: Lopat, New York, 7-0, .882
Strikeouts: Pierce, Chicago, 72

Money problems?

If you need extra cash quickly, here's a good ...

Idea! ...

Phone or stop in at HFC. You can borrow $50 up to $1000 on your own signature. No bankable security. It's the ...

Solution! ...

Loans made to pay doctor bills, repairs, clothing, any good reason. Fast service. Sensible terms. Phone or stop in today!

HFC HOUSEHOLD FINANCE 25 years in Canada

J. S. Fielder, Manager

17 Bridge St. East, second floor, phone 2750

BELLEVILLE, ONT.

Baseball Standings

By THE CANADIAN PRESS

American League

	W	L	Pct.	GBL
New York	46	30	.607	
Cleveland	39	26	.600	6
Chicago	41	38	.594	6½
Boston	41	34	.521	11½
Washington	34	36	.486	14
Philadelphia	31	38	.357	16
St. Louis	28	46	.361	23
Detroit	20	48	.294	27

Monday

No games scheduled.

National League

	W	L	Pct.	GBL
Brooklyn	41	23	.627	
Milwaukee	41	26	.612	1
St. Louis	40	27	.597	2
Philadelphia	34	32	.515	7½
New York	34	32	.515	7½
Cincinnati	29	37	.439	12½
Chicago	21	43	.328	19½
Pittsburgh	20	50	.324	21½

Monday

Chicago at St. Louis (Night)

International League

	W	L	Pct.	GBL
Montreal	38	24	.613	
Buffalo	35	24	.593	1½
Rochester	35	29	.547	4
Toronto	35	31	.530	5½
Baltimore	34	34	.500	7
Ottawa	29	31	.483	8
Syracuse	29	37	.439	11
Springfield	27	41	.397	13½

Monday

Springfield at Montreal (night)
Rochester at Toronto (night)
Baltimore at Ottawa (night)
Syracuse at Buffalo (night)

British Cricket

LONDON (Reuters) — Close of play scores in Saturday's county cricket:

Surrey 284, Cambridge University 76 for two.

Essex 192, Kent 96 for four.

Somerset 237, Worcestershire 134 for one.

Derbyshire 221 for nine vs. Nottinghamshire.

Warwickshire 342, Leicestershire nine for two.

Oxford University 230 vs. Sussex & Middlesex 346, Lancashire one for no wicket.

Yorkshire 218, Glamorgan 22 for two.

Hampshire 337 vs. Northamptonshire.

GIVES SUPPORT

TORONTO (CP)—The Canadian Olympic Association will give its whole-hearted support if Toronto makes a bid for the 1960 Olympic Games, it was decided Saturday.

The subject came up before the board of directors meeting of the COA and was enthusiastically received.

Sports Roundup

NEW YORK (AP)—The patron saint of the modern umpire is the late Byron Bancroft Johnson, who organized the American League in 1901 in a snarling fight against the old, established National League and, as one of his first acts, raised the men in blue to a position of authority, dignity and security they had not known before.

Up to that time the life of an umpire had been a hazardous and degrading one. Baseball was a rowdy game, and the men who made the decisions were subject almost daily to intimidation and abuse by players and club owners alike.

Realizing that baseball could never become a big, great game under such conditions, Johnson let it be known from the start that the umpire, there was only one on the field in those days, was his personal representative and, as such, supreme. He warned that he would stand for no abuse of his umpires or for any infringement of their authority. He made it stick, too.

A vivid picture of the scandalous pre-Johnson era, as well as that of the pre-ball-control days which the arbiter rose to his present full stature, is contained in James M. Kahn's "The Umpire Story," published by the G. P. Putnam's Sons. You'll wonder when you put it down why it took so long for someone to put the colorful clan between covers.

Kahn, a former baseball reporter, has tracked down just about every funny story ever told about the ever-ending struggle between the umpire and the player. Tim Hurst is was who coined the immortal phrase "you can't beat the house" and who won a baseball cap with the letter "B" on the front because, he said, "it stands for best and Johnson wants you fellows to know how I stand with him."

Billy Evans, who came out of Cornell to give umpiring a touch of class it might have lacked before, tells of an April day in Chicago when he "got peppered" with a baseball cap with the letter "B" on the front because, he said, "it stands for best and Johnson wants you fellows to know how I stand with him."

Billy Evans, who came out of Cornell to give umpiring a touch of class it might have lacked before, tells of an April day in Chicago when he "got peppered" with a baseball cap with the letter "B" on the front because, he said, "it stands for best and Johnson wants you fellows to know how I stand with him."

Gene Lahnes read an article, "What Is a Girl?", which he decided to the MacEacherns girls, Mary, Nancy and Ruth. The program concluded as Mrs. Pearce sang, most appropriately, "May the Good Lord Bless and Keep You."

Rev. Fletcher, neighboring pastor of Green Wooler, was called on for a few words, and he spoke of how a bond of friendship had grown and strengthened between Wooler and Frankford churches during Mr. MacEachern's stay here.

Presentations were then made by various organizations of the Frankford charge, and by the charge as a whole. First, Gene Lohnes, president of the S.S. class, read and presented a gift to Ruth, youngest member of the family. Bert Beech, superintendent of the Junior Sunday School of Frankford, had a gift for Herbie, Brian Babcock making the presentation. Hazel Cox and daughter Dianne, of Stockdale, presented a gift to Nancy from the Stockdale Sunday school. Mary received her gift from Batawa Sunday School this being presented by Ken Kern at the Toronto Temple. Mar-ion Anselstine, of Zion Church, played a piano solo which was greatly enjoyed.

Mrs. Harry Pearce, of Batawa, favored with a lovely vocal solo, following which the Frankford quartet sang two numbers in the lighter vein.

Rev. Fletcher read an article, "What Is a Girl?", which he decided to the MacEacherns girls, Mary, Nancy and Ruth. The program concluded as Mrs. Pearce sang, most appropriately, "May the Good Lord Bless and Keep You."

Rev. Fletcher, neighboring pastor of Green Wooler, was called on for a few words, and he spoke of how a bond of friendship had grown and strengthened between Wooler and Frankford churches during Mr. MacEachern's stay here.

Presentations were then made by various organizations of the Frankford charge, and by the charge as a whole. First, Gene Lohnes, president of the S.S. class, read and presented a gift to Ruth, youngest member of the family. Bert Beech, superintendent of the Junior Sunday School of Frankford, had a gift for Herbie, Brian Babcock making the presentation. Hazel

TO fight SLUDGE

MORE MOTORISTS USE M.S.*(Heavy Duty) Marvelube

Cut down maintenance costs and unnecessary repair bills . . . ask for Marvelube M.S.* —the heavy-duty motor oil that gives you long-lasting protection against gummy engine sludge. Marvelube helps keep your engine clean because it's highly detergent. It fights bearing corrosion because it's anti-acid. This tough, free-flowing oil keeps your engine young longer! For dependable all-round engine protection, ask for Marvelube—Canada's largest selling motor oil

Canada's largest selling Motor Oil

See your IMPERIAL ESSO DEALER

ESSO Marvelube MOTOR OIL HEAVY DUTY IMPERIAL OIL LIMITED

Charge Members Bid Farewell To Pastor, Family

Frankford — The auditorium of the Frankford community hall was crowded Friday evening as members and adherents of the Frankford United Church charge, taking in Batawa, Zion and Stockdale, gathered to bid farewell to Rev. and Mrs. R. MacEachern and family, who leave on Tuesday to take up pastoral duties in Harrowsmith.

Sid Martin, of Frankford, was in charge of the program for the evening, and opened with the singing of several hymns and choruses. Ronald Mills, of Batawa, read the Scripture, the 12th. chapter of Romans, following which Ralph Armstrong, of Batawa, led in prayer.

The program for the evening opened with two beautiful sacred selections sung by the Frankford quartet. Mrs. Vera Pitcher, of Stockdale, sang a lovely solo, "My Lord and I."

Accompanied by piano, Doreen Wiley played two selections on water glasses, obtaining the different notes by having the glasses filled to various depths. Doreen represents Zion church.

Mrs. Will Johnson, of Stockdale, read a humorous selection, "The Preacher Forgets," Marion Anselstine, of Zion Church, played a piano solo which was greatly enjoyed.

Mrs. Harry Pearce, of Batawa, favored with a lovely vocal solo, following which the Frankford quartet sang two numbers in the lighter vein.

Rev. Fletcher read an article, "What Is a Girl?", which he decided to the MacEacherns girls, Mary, Nancy and Ruth. The program concluded as Mrs. Pearce sang, most appropriately, "May the Good Lord Bless and Keep You."

Rev. Fletcher, neighboring pastor of Green Wooler, was called on for a few words, and he spoke of how a bond of friendship had grown and strengthened between Wooler and Frankford churches during Mr. MacEachern's stay here.

Presentations were then made by various organizations of the Frankford charge, and by the charge as a whole. First, Gene Lohnes, president of the S.S. class, read and presented a gift to Ruth, youngest member of the family. Bert Beech, superintendent of the Junior Sunday School of Frankford, had a gift for Herbie, Brian Babcock making the presentation. Hazel

Butter Production In May Higher Than Year Ago

TORONTO (CP)—Production of creamery butter in Ontario during the month of May amounted to 9,038,300 pounds as compared with 9,008,200 pounds during the same month last year, the Ontario department of agriculture announced today.

The cumulative production of creamery butter for the first five months of the year totals 30,227,700 pounds, an increase of 18.2 per cent over the same months last year when production amounted to 25,577,900 pounds.

Provincial cheese factories reported production of 6,970, 390 pounds of cheddar cheese during May. Last year they produced 6,090,300 pounds in the same period. The five-month output from January to the end of May was 14,195,500 pounds, a decrease of 1.2 per cent over the corresponding period in 1952 when production was 12,225,000 pounds.

Cox and daughter Dianne, of Stockdale, presented a gift to Nancy from the Stockdale Sunday school. Mary received her gift from Batawa Sunday School this being presented by Ken Kern at the Toronto Temple. Marion Anselstine, of Zion Church, played a piano solo which was greatly enjoyed.

Mrs. Harry Pearce, of Batawa, favored with a lovely vocal solo, following which the Frankford quartet sang two numbers in the lighter vein.

Rev. Fletcher read an article, "What Is a Girl?", which he decided to the MacEacherns girls, Mary, Nancy and Ruth. The program concluded as Mrs. Pearce sang, most appropriately, "May the Good Lord Bless and Keep You."

Rev. Fletcher, neighboring pastor of Green Wooler, was called on for a few words, and he spoke of how a bond of friendship had grown and strengthened between Wooler and Frankford churches during Mr. MacEachern's stay here.

Presentations were then made by various organizations of the Frankford charge, and by the charge as a whole. First, Gene Lohnes, president of the S.S. class, read and presented a gift to Ruth, youngest member of the family. Bert Beech, superintendent of the Junior Sunday School of Frankford, had a gift for Herbie, Brian Babcock making the presentation. Hazel

HIT BY FOOD POISONING

TORONTO (CP)—Some 200 Toronto school children were treated for food poisoning Saturday after attending a picnic sponsored by the St. Clair Ave. Home and School Association. Cause of the poisoning has not yet been determined. Hospital officials said none of the children was in serious condition.

Yanks, Braves Head For Another 'Straight' Record, But In Reverse Gear

CHIPS OFF THE SPORTS BLOCK

By Geo. H. Carter, *Sports Editor*

YANCH EM-

Should you wander down Ox Point way these balmy evenings, not counting Fridays and Saturdays because they're the nights the hired man has off and is usually raise, you'll find the home of not a few of the braves in better than the south-end of a firefly over the possibilities of he softball tribe.

Manager Mike Whalen dug up a few veterans at the beginning of the season, garnished them with sprigs of youth and came up with as strong an aggregation as has worn the crossed cement bags symbol of Point Anne for many a moon.

Maybe that insertion of youth was just what the chief medicine man ordered. For while the pre-season likes of Pat Gilmour, Bobby Hunter, Doug Hull and others have carried the spark and fire of their junior days into the next upper bracket, the additions have come up with performances that would have you believe the old maestro Whalen has injected strong shots of Ponce de Loon virus into their softball systems.

Bobby Hunter, the Robin Roberts of last year's Glen Roy Juniors "A" all-Ontario champions, has been going great guns atop the mound. Pat Gilmour and Doug Hull have been waving their hickories with reckless abandon and there is generally is a ball at the end of the shillalahs when the knockerries finish their swings.

But tossing an effective offensive balance into the picture has been the efforts of the figurative "greybeards" of the squad. Johnny Green, who has a long while to go before he staggers to the plate on crutches, has been smashing the apple but plenty the last two or three games.

And stealing the Ox Point thunder of late has been that wily old "Flinging Bull" of the herd, Pat Maracle. Mebbe it's the Irish in 'em. Two Pats and a "Mike," a couple of Strahans, a Mulholland and others against a background of Green.

And raising "Hull" with enemy hurlers has been the consistent clouting of Doug and Rog Mallory.

But to get back to Pat Maracle. The dusky twirler has been coming through with remarkable performances of late. Two games ago he fashioned a three-hitter, holding the enemy batsmen and rankers over the rests and on Saturday night, pinch-hitting for Bobby Hunter, who had an injured foot, Patrick scattered nine CNR Diesel clouts for an impressive 11-4 victory while his mates were spraying 17 softballs over the Point Anne landscape.

It looks like Maestro Mike's Irish-Indians have not belied the power they presented on paper at the beginning of the season. Their fine record of eight victories and one defeat thus far tabs them as potential league champions at the moment, although anything can happen between now and the titular series.

• • •

SOFTBALL PLAYOFF!

Speaking of softball ah of the seven teams in the Belleville District League will compete in the league playoffs for the Bill Orr trophy it was announced Saturday. The regular schedule ended Saturday night, but each team has at least one postponed game and the loop executive advises league manager Jack Bates to arrange playoffs of three games during this week, so that playoff dates can be set for the week beginning July 6th.

Playoff arrangements will pair the first and fourth, second and fifth and third and sixth teams in a best-of-three quarter final round.

The Labatt trophy for the championship of "B" section will be placed in the hands of those teams of the intermediate "A" division of the league, even though the same teams are eligible to compete for the "A" section title.

The Peller trophy for the "A" section batting title, and the Conger Coal trophy for the "B" section batting title are open only to those teams who can make available scorecards of their home games with league statistician Peter Upper.

Team managers are urgently requested to let this department know at least 36 hours ahead of time the place and date of playoffs of postponed games this week—otherwise coverage cannot be guaranteed.

• • •

JUNIOR BASEBALL!

Bryson Reid's Junior baseball Regents go to the diamond next in the CNR Recreation Park tonight where they take on the Prince Edward Combines of Picton in a District League game. The juniors won their last clash in rather impressive manner and they feel they are on the victory road. They should be at full strength with no softball attractions scheduled so tonight's game should be well worth while seeing.

Manager Reid feels his young charges are gradually rounding into shape and with a little less than their share of the breaks should come through with a win tonight. Game starts at 8.30.

• • •

MEMORIES!

And very pleasant ones they were Friday night when those three grand maestros of music, veterans of the city's Mail of Melody for over a quarter century, Phil Huddleston, Frank Steward and Bud Haines, combined with their younger colleagues of the famous Commodores orchestra in a host role at a dinner party at the Queen's Hotel.

The boys proved delightful hosts and their guests, both ladies and gentlemen, were highly appreciative of the splendid gesture. The feature, of course, in a party that was featurefilled, was the presentation to Frank and Bud, commemorating 25 years of musical contribution to the dancing public of a large district. Twas a grand show and those minor rumblings heard occasionally meant nothing of a serious nature. They emanated from the tonsils of that Old Kinsman Jack (Der Bingle) Darlington in periodic warm-ups. Not bad, at that.

'Bombers' Drop Seven in Row As Hot Tribe Sweeps Series; 'Bums' Blast Braves for Lead

By JOE REICHLER
Associated Press Sports Writer

Moaning Milwaukee fans were crying in their beer today over the collapse of their beloved Braves but their gloom was shared by millions of New Yorkers who still cannot understand what has happened to the once high-and-mighty Yankees.

Seven straight defeats have been suffered by the world champion Yankees, the same outfit that had rolled up 18 consecutive victories earlier this month.

A week ago the Yankees led the American League by 1½ games. Today, following their 6-defeat at the hands of Cleveland, the Yankees' margin over the Indians has been whittled to six games.

Milwaukee's plight is even worse. The Braves, too, dropped into seventh in a row Sunday, suffering an 11-1 rout by Brooklyn to lose first place to the Dodgers. Just seven days ago, they were enjoying a comfortable three-game bulge.

Races Tightened

The two league races tightened considerably following Sunday's results. The White Sox walloped Boston 12-4 to climb within 6½ games of the Yankees. The third-place White Sox have now won seven straight and 14 of their last 16.

Philadelphia's fourth-place Phillies halted St. Louis with an 11-inning 4-3 triumph over the Cardinals to close within four games of the league-leading Dodgers. The Cardinals remained in third place, one game behind the Braves and two back of Brooklyn.

New York's fifth-place Giants thumped Chicago Cubs 10-2 to wind up their western swing with nine victories in 13 games. The resurging Giants are only 7½ games off hits the pace. Cincinnati's improvedhis' sixth victory for Washington.

Two Toronto men—Don Ross, newly-appointed member at large of the COA, and George Dubbs, manager of the Canadian National Exhibition sports department—didn't pull punches on what they considered to be wrong in the Olympic picture. The meeting was in accord with their views.

Dubbs, who recently completed a cross-country tour advocating the training plan, said the COA must give "every possible assistance to good public relations."

"The proper approach is made up the press and radio of Canada you will get super-cent co-operation," he added.

Ross, making his initial appearance as a COA member, also told directors that "the man on the street holds the Olympic association in ill-repute at the moment."

He suggested that "an overriding committee be set up to handle money-raising activities and to get a friendly press and radio."

As a means of providing funds for sadly-needed interprovincial, national and international competition for Canadian athletes, Dubbs and Ross suggested the COA should arrange with the government and race tracks in Ontario, and possibly Quebec, to extend the racing seasons a day or two and donate the proceeds to COA for promotion of amateur sports.

Repentant Canadian Olympic Body Lays Plans for 'Goodwill' Campaign

By JACK SULLIVAN
Canadian Press Staff Writer

TORONTO (CP)—The much-criticized Canadian Olympic Association has laid plans for a "goodwill" campaign to get itself out of the doghouse with the public and press of Canada.

Directors of the COA met Saturday under the chairmanship of newly-elected Ken Farmer of Montreal, heard from its own ranks that it was in ill-repute with the public and decided something must be done to improve its relations with the people. It admitted the country's showing in Olympic Games hadn't been up to snuff and, in effect, laid the groundwork for a new deal.

Among other things, the directors:

1. Gave whole-hearted approval to the Canadian Olympic training plan designed to help the country prepare for future Olympics in track and field.

2. Recognized that the public and press have been taking a dim view of its operations and made initial advances to restore faith.

3. Paid off its financial responsibilities to Jack Burney, the Vancouver kid who athletes and the public generally gave a raw deal in the 1952 Olympics at Helsinki.

HISTORIC SPOT

CANTERBURY, England (CP)—Dr. Geoffrey Fisher, 99th in succession from St. Augustine as archbishop of Canterbury, recently visited Ebbsfleet where St. Augustine and his missionaries arrived in 597 AD with their message of Christianity.

WHEEL ALIGNMENT
WHEEL BALANCING
Available at the
BELLEVILLE MOTOR CAR CO. LTD.
MERCURY — LINCOLN — METEOR DEALER
Cor. Bridge and Coleman Streets
Phone 287

Waterloo Tigers Defeat London; Now in 2nd Spot

By THE CANADIAN PRESS

Waterloo Tigers are going great guns in the Senior Intercounty Baseball League.

The Tigers have moved into second place in the league, thanks to an 11-5 win over London Majors Saturday night.

Other Saturday activity included an afternoon contest in which Brantford Red Sox defeated Galt Terriers 5-1 and three other night sessions. Kitchener Panthers blanked Galt Terriers 9-0; Guelph Maple Leafs defeated St. Thomas Elgins 12-4; and Brantford Red Sox edged Oshawa Merchants 7-6.

Brantford won its afternoon contest from Galt in the sixth when with ace Ed Finney out on the circuit, Stan Lipka singled to left and on McDonald's error Finney scored, and Lipka came in on Tom McGratton's single, to bring in two runs to break a 1-1 tie. They added two more in the ninth.

Mac Lipka started for the Sox but didn't last the first inning. Jay Parker replaced him and stayed until the end. Relief pitcher Stan Lipka took over. Ted Szymanski lasted until the eighth frame for Galt when he was replaced by Jack Hazzard.

Third baseman Bob Fisher hit a home run, a triple a double and a single to lead the 13-hit victory attack against London. The Majors used three pitchers, Bill Gregory Burke and Ron Strasser. George York, who relieved starter Gregory in the second inning won the victory, holding the Majors to six hits.

Kitchener swept to victory behind Dick Welker who scattered nine hits and helped his own cause by scoring three runs. He singled, stacked twice and stole bases to score his runs.

Catcher Harry Psutka also helped the Panthers by knocking in three runs with a single, a double and a long infield ball. Bill Allan took over in the eighth to record Welker's win. Zeb Eaton was the loser.

Guelph snapped an eight-game losing streak with the victory over St. Thomas. Home runs by centerfielder Ken Andie, shortstop Napier and second baseman George d'Addario accounted for the Maple Leafs' victory. Pitcher Ken Yount held the Elgins to seven hits.

Lefticlder Dale Markert was the pacesetter for the Elgins with two home runs which scored three men. Starter Stu Lare was charged with the loss.

It took Brantford 10 innings to defeat Oshawa. Billy Le Gross clashed a pinch-hit single which scored Roy Lefevre after the teams had played regulation ball since the seventh inning.

Left-hander McGrattan aided the Brantford cause with a four-run

ADJUSTMENTS
BRAM HUMPHREYS
PHONE 1317
BROWN'S CAMPBELL Street
Opposite Y.M.C.A.

Variety is the Spice of a dog's life! Here's truly the taste-tempting, health-giving variety that will keep him in tip-top condition. Nothing's been changed but the added taste appeal. So, no matter whether your pet's preference be—REGULAR, CHICKEN or LIVER—he will still be getting precisely the same Dr. Ballard's balanced blend of proteins, minerals and vitamins, in every flavour. Get your pet for Dr. Ballard's 3 flavour pet foods to-day.
HOT OFF THE PRESS!
Here's the book pet lovers have been waiting for! Our hundred and twelve page, illustrated book, jam-packed with helpful pet information and on the care, feeding, and training of pets. Also, instructions on every Dr. Ballard's product. Send for your FREE COPY TODAY!
FOR YOUR PET... YOU'D BETTER GET SOME "DR. BALLARD'S" TODAY!

They'll Do It Every Time — By Jimmy Hatlo

homer in the fifth inning. Pitcher Al Garvey gave up 10 hits and 10 walks for the win. Al Gerringer, who came in to relieve Dadson in the seventh, was charged with the loss.

163-pc. FISHING OUTFIT - Everything you need
SAVE $2—The one-piece Solid Glass Rod is featherlight and flexible, 4½-ft. with smooth lustre-hard enamel finish. Multi-purpose nickel plated reel, precision built Level Wind Reel, 100-yd. capacity, with click; roomy all-metal Tackle Box; 50-yd. Nylon Line; Fisherman's Tackle Strainer; Fisherman's Knife; Sinkers; Hooks; Stickers and a variety of Expertly Selected Lures. COMPLETE—At Canadian Tire 11.95

Here's a top-notch BOY'S CASTING OUTFIT

BIG VALUE! Full size, quality Tackle — specially chosen for the Junior Angler. Including — 44" Steel Casting Rod; 60-yd. capacity smooth-running Reel; 25-yd. Nylon Casting Line; Fish Weighing Scale; Stringer; Float; Sinkers; Hooks; Leaders; 6-in. Trolling Lure; Assorted Baits and handsomely constructed Steel Tackle Box.
CANADIAN TIRE SAVES YOU $1.55 — COMPLETE ... 5.95 Worth $7.50

DELUXE BAIT CASTING OUTFIT
You save $5.05 on this action-built set

The good-looking, tough Fibre-Glass Rod is fitted with nickel "pistol grip" cork handle, eye guide and tip, firm locking reel seat. Streamlined "tear-drop" Level Wind Reel, precision built for ease of baiting, cast after cast, 100-yd. capacity Single-Tier Castaway Tray Tackle Box is a roomy affair, can be held a wide variety of Tackle Sundries including—50-yd. Nylon Line; Fish Weigh Scale; Stringer; Leaders; Sinkers Eggs; Hooks; Swivels and popular Fish-Getting Baits.
270-PIECES IN THIS FINE OUTFIT ..... 14.95 Worth $19.90

SPIN CASTING OUTFIT

Bring in the fish you hook — no more broken lines when you play cast. Outfit includes Montague Fibre-Glass Rod with Pistol Grip Spinning Reel and 100-yd. Wobb'-Nylon Spinning Line. Here's an exceptional value that will set you up for the popular Spin-Casting. COMPLETE ..... 17.95 Worth $22.95

Save With Our Machine Shop Facilities
CTC CANADIAN TIRE CORP'N ASSOCIATE STORES
36 MOIRA ST. WEST
Belleville, Ont.
Phone 4830 and 4831 — D. Hill
Open Friday Evening Until 9.00 p.m.

Montreal Athletes Surprise Oxford-Cambridge Trackmen With 3 Top-Event Victories

By W. R. WHEATLEY
Canadian Press Staff Writer

TORONTO, LAMBERT, Que. (CP)—Montreal athletes handed touring Oxford-Cambridge team a hot Saturday by winning three of the top events at the Eastern Canadian track and field championships.

The Tri-Coun boys emerged with four firsts, including David Law's victory in the featured Coronation Mile, but the opposition was far from rugged.

The 13-hour meet rolled along through 71 trials, plus 30 heats and semi-trials, producing four new Canadian open records, three in the women's division and one in the men's juvenile class.

The Toronto Track and Field Club put up a dazzling show in the Tri finals, 26 were won by the Toronto YTC contingent in both men's and women's classes, from midget up. Tom Saimming won five firsts in field events—four in junior and one in senior.

The Ajax, Ont., sandwich came in the 440-yard open hurdles when Bob Holmes of Montreal and Dan Di Nardo, Toronto, tore, collared bespectacled Harry Whittle, As the two cleared the last hurdle, Holmes moved in front and outraced Whittle to the tape. Holmes' time was 55.7.

Fran Livingstone, another Do-minion star from Montreal, broke the measure of Britain's Al Sexton and Austin Pinnington in the 100-yard. In trying for both the 100 and the quarter-mile, closely scheduled on the program.

Livingston took the first heat handily in 10.4 with Pinnington qualifying by placing second. Irene Peirson of Toronto was the second best; also in 10.4. Dave Hale of Montreal placed second, then romped off with his heat win in 10 seconds flat, Nayland Moll of Toronto placing second.

Before the final, Sexton made the bid in 10.4 and added to Jack Carroll, the Montreal-University of Michigan quarter-miler. Sexton set by two yards in 10.7.

Coming back for the 100 final, Sexton failed to place. Livingstone won it in 10.4, with Perkins second and Pinnington third.

Law in the Canadian mile and Chris Chatsway in the three-mile run won as expected. Law took the mile in the slow time of 4:27.5, with an 80-yard margin over Leo Weiss of Toronto East York. Andy Crawford of Montreal was third.

The red-haired Chatsway made a show of the four other contestants in the three-mile, lapping the field in 14:45.0, two minutes and winning in 14:45.0.

Whittle took first in the open broad jump, sprang only 22 feet, 1¾ inches to win. Then the Cougars boys monitored a three-man sweep of Lorne Boston, Chris Higham, Whittle and Pinnington to win the 440-yard relay. Bob Gibson of Toronto East York, Olympic AC team second and Toronto East York, third.

Of the four Canadian records established, three were in the open. TFC accounted for two, both in junior events. She erased the distance mark in the 16-pound shot on a toss of 101 feet, five inches. She also cracked the Junior Track Jump record of 16 feet, 11¼ inches, bettering it by a quarter-inch.

Doris Brennan, also of the Toronto YTC, broke her own record in the women's senior shot event, winning with 125 feet, 2¼ inches. Her former mark of 124 feet, three inches was made in Hamilton at the Olympic trials last year.

The other record was set in the men's division went to Dick Anderson of Toronto in the Maxwell pole vault. Anderson cleared 11 feet, 10 inches to break the old mark of 11 feet, 9½ inches.

Joan Wood of Montreal Olympic Club won the 220-yard open in 31.3, the 220 and the broad jump.

John Sloan of Greenwood won the midget 100-yard final and the midget 220-yard dash.

Cornwall Collegiate finished second to Montreal YTC in the junior women's 880-yard relay while Don Smith of Cornwall Collegiate ran third in the midget 880-yard run.

Baseball Results

Sunday
American League

Cleveland	300 120 000 —	6	11 0
New York	000 000 100 —	1	3 2
Garcia and Hegan; Reed, Grissom (1) Kuzava (7) Scarborough (8) and Serra.			
Washington	000 000 000 —	0	4 0
Pillette and Astroth.			
Boston	000 000 000 —	0	7 0
Parnell and Evers.			
Detroit	000 110 000 —	2	8 0
Philadelphia	000 000 010 —	1	4 0
Hutchinson (6) Houtteman (7) Gromek (8) and White, Wilber (3)			
Chicago	000 000 100 —	1	4 1
Philadelphia	000 000 011 —	2	7 0
Shantz, Paige (9) and Courtney; Byrd, Martin (8) and Astroth.			
St. Louis	000 000 000 —	0	5 1
Detroit	000 110 000 —	2	8 0
Washington	000 210 100 —	4	5 0
Trucks and Ruchaj; Masterson and Fitzgerald.			
Second	000 000 100 —	1	4 1
Detroit	000 030 110 —	5	13 0
Philadelphia	000 000 000 —	0	4 2
Hoeft and Bates; Byrne, Dixon (6) Sima (4) LP Byrne and Otdis.			
Chicago	000 000 000 —	0	4 0
Meyer and Campanella; Spahn, Buhl (5) Johnson (4) Burdette (6) Cole (9) and Crandall.			
LP: Cole.			
HR: Brooklyn — Hodges; Milwaukee—Adcock.			
Philadelphia	101 010 000 01 —	4	8 0
St. Louis	000 000 000 00 —	0	13 0
Ferrer, Konstanty (6) and Lopata; Mizell, White (6) and Rice.			
WP: Konstanty. LP: White.			
HR: St. Louis—Jablonski.			
New York	121 130 310 —	11	16 0
Chicago	000 010 001 —	2	6 2
Hearn and Westrum; Klippstein, Church (2) Jones (5) Simpson (6) Leonard (9) and Garagiola.			
LP: Klippstein.			
HR: New York—Irvin.			
First			
Pittsburgh	000 010 000 —	1	5 1
Cincinnati	002 100 03x —	4	7 0
Hall and Sandlock; Haddock and Landrith.			
WP: Pittsburgh—Bernier; Cincinnati—Bell.			
Second			
Pittsburgh	000 000 002 —	2	4 1
Cincinnati	121 003 20x —	9	12 0
Bowman, Friend (8) Schultz (8) and Janowicz, Sandlock (3); Raffensberger and Seminick.			
LP: Bowman.			
International League			
First			
Baltimore	300 000 011 —	5	13 0
Montreal	300 001 01x —	7	13 3
Sanford, Mrozinski (1) Thompson (7) and Tatarchesk; LaSorda, Lee (9) and Thompson.			
WP: LaSorda; LP: Sanford.			
HR: Montreal—Amoros.			
Second			
Baltimore	000 101 0 —	2	5 0
Montreal	4x —	6	6 1

Middlecoff Nips Manakiki Open

CLEVELAND (AP) — Dr. Cary Middlecoff of Memphis the first $2,400 first prize in the 72-hole Manakiki open golf tournament Sunday, defeating Ted Kroll of New Hartford, N.Y., on the second hole of a "sudden death" playoff after they had tied at 275.

Middlecoff, who won the 1949 U.S. Open at Chicago, grabbed the victory with a par four to Kroll's bogey five on the second hole.

Kroll's runner-up prize was $1,200.

Tommy Bolt of Maplewood, N.J., wound up third with 276 for $1,400, and deadlocked at 280 were Jim Ferrier, Dutch Harrison, Ed Oliver and Freddie Haas.

Four Home Runs Feature Pt. Anne Win Over Diesels

Point Anne's Canestman added another victory to their impressive record on Saturday night defeating the CCIL Diesels 5-4 in a league fixture on their home diamond.

The game was a free-hitting affair as less than 28 base knocks rebounding off the bats of the teams, including four home runs, and twelve doubles.

The Ox Pointers garnered seven clouts off Al Adams, who went the nine innings route for the Diesels, one of them a homer by Pat Gilmour who also conpributed two doubles and a single for five. Bob Strahan had two doubles and a single with Roger Mallory kicking in with a trio of one-basers. Jack Elliott hit two doubles, Dougie Hull a homer and a double, and Johnny Green a double and single, while Donald Mulholland belted with his two-bagger.

Vern Carney's mighty bludgeon tagged two of Pat Maracle's slants for circuit blasts in the first inning. Wardhaugh good for a brace of doubles. Doug Sword had a double also credited for while Jack Hamm got a double and Alf Rowbotham's single rounded out the nine clouts the Diesels collected off Maracle.

The Point Anne hurler won his second game in as many nights, giving up two hits for as many runs in the first innings before settling down to hold the Diesels scoreless for the next six frames. Al Adams was generous with his mates, giving up four for three runs in the initial outing. He was touched for clusters in the fourth and sixth going for three and four runs respectively. He whiffed one, walked nine, hitting his only retaliation victim, and walked a pair.

Carney's first homer drove in Wardhaugh who had doubled to give the Diesels two runs in the sixth, and Green added another when Doug Sword's single drove in Rowbotham who singled, in the second and Goyer's second homer with nobody aboard rounded out the ralhwaymen's quartet of markers. Only fourteen men faced Maracle in the first four innings.

Point Anne whipped over three runs in their half of the first, scored doubles in the fourth and sixth, three in the sixth and one in the ninth.

The great majority of the hits were solid base clouts with the Diesels bobbling twice and Point Anne once. Doug Hull had four runs batted in.

The score:

CN Diesels	201 010 000 —	4	9 2
Point Anne	300 223 01x —	11	17 1

Adams and Young; Maracle and Green.

Peewee Softball League Standing

	P.	W.	L.	Pts
Bonds	3	3	0	6
Blairs	4	3	1	6
Boyce's	4	2	2	4
Rotary	4	0	4	0

Leading Batters

	AB	H	A
Soden, Bonds	15	11	733
Rowbottom, Bonds	13	9	822
Downie, Blairds	15	10	666
N. Till, Blairds	19	11	579
Caffrey, Rotary	16	9	563
Hooks, Bonds	19	10	526

Kesselring Wins

BRANTFORD (CP)—Gerry Kesselring of Kitchener Saturday won the Calvert Invitation tournament for the second successive year.

His 141 nosed out Nick Weiszick of Windsor and Moe Norman of Kitchener, tied with 142.

Bisons Nudge Royals for Top; Leafs Win Two

By THE CANADIAN PRESS

Buffalo Bisons are driving for the International League lead. True Herd has been going great guns in the CCIL Diesels 5-4 in a league fixture on their home diamond.

Buffalo now is only 1½ games behind Montreal Royals.

Buffalo Bisons' current surge upward, is pitcher Mill Jordan. The righthander became the loop's top hurler during the week-end, winning his eighth and ninth games of the season.

Jordan, his record blemished by only one setback, shut out Syracuse Chiefs 1-0 Saturday with a six-hitter and won his own game in a relief role Sunday. Jordan hit a three-run, ninth-inning homer to beat Ottawa Athletics in the first game of a scheduled doubleheader 10-7. The second contest was called at the end of three innings to enable the Bisons to catch a train.

The Royals and Baltimore split a Sunday twin affair, the leaguelead ers winning the opener 4-3 as the Orioles the abbreviated and rain delayed finale 3-0.

Lefty Tom LaSorda won his eighth game of the season in the opener, not allowing a hit from Jackie Lee in the ninth. Bob Greenwood was the victim of the defeat in the second contest for his fifth loss.

Toronto Maple Leafs recovered from a 3-0 whitewashing Saturday at the hands of the Red Wings to sweep a doubleheader Sunday afternoon 6-5 and 4-3.

Hal Keller's double with one aboard in the eighth and the opener drove in the run that gave the Leafs a 3-2 victory. The Leafs had a 13-1 ball game to their credit in the abbreviated nightcap, which went five.

The Wings split a Sunday doubleheader with Syracuse, losing the opener 8-5 and taking the second game in the nightcap 10-9.

In a Saturday game, Springfield pitcher Dave Hillman walked 10 batters and gave up as many as Ottawa shaded the Cubs 6-5.

Aussies Lead British Team

LONDON (CP)—Australia had scored 46 for one wicket at the close of play Saturday in the second innings of the second test cricket match with England at Lords.

Australia was all out in its first innings Friday night for 346 and England, batting first, had scored 372 of 177, ran its first innings total to 372.

The first Test match of a series of five for the mythical Ashes ended in a draw Saturday.

A 145-run stand by Len Hutton put the home team in a position out of the Australians when its last wicket fell.

At lunch-time, soon after Hutton was caught by Graeme Hole, England was 241 for 5 and appeared to needed only 50 runs for the lead in the second cricket test of the tour.

But the deadly bowling of the Australians combined with brisk and uninspired English batting dismissed the side for 85 more runs.

The Australians went into their second innings needing only and by close had reached 96 for one.

SETS HIGH JUMP RECORD

DAYTON, O. (AP) — Olympic champion Walt (Buddy) Davis Saturday smashed the world high jump record by a half inch with a leap-frog leap of six feet, 11½ inches in the annual United States Amateur Athletic Union track and field meet. Davis, from Houston Tex., bettered the mark of 6-11 set by Jim Sierra at Los Angeles June 17, 1941.

Two Veterans, 4 Newcomers Named For 1953 Canadian Davis Cup Team

TORONTO (CP)—Lorne Main of Vancouver and Toronto and Henry Rochon of Montreal, veterans of Davis Cup tennis, along with four newcomers, will carry Canada's hopes in Davis Cup matches against Mexico July 18-19.

Announcement of the team selection was made Sunday by Dr. George Lyon of Montreal, nonplaying captain of the squad, following completion of the Toronto Cricket Club's 111th annual lawn tennis tournament.

The newcomers to be team are: Bob Bedard, 22, Sherbrooke, Que., Paul Wiley, 22, Vancouver, Lawrence Barclay, 22, Vancouver, and Jim Bentley, 20, Toronto. The four white experienced players, have risen to top-rankers within the last couple of years.

Of the team, Leclerc said this line-up will stand "unless there are some startling upsets" in the province of Quebec open senior championships in Montreal, which started Saturday and wind up July 5.

American Wins

The tournament in which several Davis Cup trial matches were played, was won by Fred Kovacs, a powerhouse from Washington who has been in dropping to Lorne Main, 6-4, 6-4, 8s5 for the men's singles crown.

The more experienced American outplayed Main all the way, using tactics that the younger Main couldn't contend with. Kovalchik made his way to the finals with 6-2, 6-0, 6-2, victory over Bob Bedard of Sherbrooke, Que. Main reached the final by defeating Doug Mackie of Los Angeles 6-4, 6-1, 11-9 win over Louise Brown, 6-0 victory in the final Saturday.

Harold Peterson of Toronto won the veteran man's singles with a decisive 6-1, 6-2, victory over Ben Frescdorf of Toronto.

Main, which started early in the evening, forced cancellation of the final matches of the men's doubles and postponement of ladies' doubles and mixed doubles. The ladies' doubles and mixed doubles will be replayed in two weeks while the men's doubles will not be continued or replayed because of other tournaments coming up.

Also on the tentative Davis Cup team is a "young crop" and "veteran crop" of players.

Bedard, Wiley, Barclay, Bentley and Peterson are the young crop, while Kovacs, George Masters, Leo Ycatro and Jim McNulty scored two each.

The Peterborough scorers were Lou Nichol with three, Don Ashley two and Ross Fowler, Curly Mason and Nip O'Hearn one each.

Execution of the new clubs in the league met in Toronto Sunday and decided to cut the number of men on a team from seven to seven the rover. The decision, announced by league secretary Chuck Bowman, will go into force July 6 on a trial basis, ending with the season Aug. 30.

300 Oarsmen, Paddlers Prepare For Big Regatta

TORONTO (CP)—Some 300 oarsmen and paddlers from 12 Canadian and United States points gather here Wednesday to make the 52nd annual Canada Day regatta one of the largest in Toronto's history.

The aquatic affair held on a mile-straight lakefront lagoon at Centre Island in Toronto harbor, will include 28 rowing and 19 paddling events.

Paddlers will come from as far away as Washington, D.C., and Sudbury, and oarsmen will represent such widely-separated points as Detroit, Buffalo and Ottawa.

Among those in attendance will be Henry W. Jahn of New York City, president of the United States Canoe Association, and Gordon Jermyn of Kanawaki, Canadian Canoe Association commodore. Also on hand will be officials responsibility of holding international meets on the sheltered lagoon course.

Powerful Sudbury Entry

One of the most thrilling races on the day's card will bring together three Toronto canoe clubs and a powerful Sudbury entry in the senior war canoe. Top event on the rowing program will see the Cathedral, Hamilton Leanders, Toronto Argonauts, Buffalo West Sides and Toronto Dons battle it out in the senior heavy eights. St. Catharines, Ont., will also be strong in heavies, are favored.

Bill Sheutz of the Argonaut Rowing Club of Washington, a member of the United States canoe squad at the Helsinki Olympics, will challenge eight Canadian paddlers in the senior double-blade singles. Bill Oldershaw of the Toronto Island Canoe Club and Chuck Hobbs of Sudbury are expected to give him plenty of competition.

Ralph Krueger and Pat Norman of Sudbury, Dominion tandem canoe champions, will represent their club in the senior tandem event. Eight entries from three Toronto clubs are in their challenge over the half-mile route.

Entries for the 20 swimming and diving events have been received from Scarborough, Fergus, London, Hamilton and five Toronto aquatic clubs.

Men's Singles Tennis Title Anyone's Guess

WIMBLEDON, England (AP)—The second week on the All-England tennis championships began today and it is still anyone's guess who will succeed defending men's singles tennis title.

The first week in brolling sun yielded some of the dullest tennis seen in years at this world citadel of lawntennis. But the second week promised some thrilling matches in the history of the game.

That one was Thursday's epic struggle of 93 games in which Jaroslav Drobny, exiled Czech, downed Budge Patty, the Los Angeles star who now lives in Paris.

Now the men are down to the quarter-finals.

For the women, all brackets but one in the round of eight are complete. That one is a mere casualty, the women's singles is a certain victory for Maureen Connolly, the San Diego Calif., 18-year-old, who in the opinion of the centre court today could well be the one to determine the champion. It will be Connolly vs. Doris Hart, 28-year-old Australian who is ranked No. 4 in the world, and Philadelphia veteran of 29, seeded second.

Drobny Saturday knocked out Hez Hartwig of Australia 6-3, 7-5, 6-4, Saturday's other upset was Patty's ousting in the third set.

Other quarter-finalists pushed aside fifth-seeded Gardnar Mulloy of Miami Beach, Fla., 10-8, 6-4, 6-4, and Frank Rose of Australia downed Jaques Brichant of Belgium 6-4, 6-4, 7-5. Sven Davidson of Sweden also advanced. He downed Lennart Bergelin of Chilcock of Britain, winning 6-0, 6-1. Doris Hart of Coral Gables, Fla., defeated Angela Buxton of Britain, 6-3, 6-1.

YESTERDAY'S STARS

By THE ASSOCIATED PRESS

Batting: Gus Bell, Cincinnati Redlegs, drove in seven runs with a homer and two doubles as the Redlegs swept a doubleheader from Pittsburgh, 6-1 and 9-2.

Pitching: Early Wynn, Cleveland Indians, limited Yankees to three hits while pitching Cleveland to 4-1 victory and series sweep.

St. Kitts Defeat Fergus 10-3 For Ninth in Row

By THE CANADIAN PRESS

St. Catharines Athletics Saturday won their ninth consecutive game in the Senior Ontario Lacrosse Association by defeating Fergus Thistles 10-3.

In another game, Toronto-Orillia West Yorks moved into second place with a 16-8 win over Peterborough Timbermen.

The Athletics led 3-1 at the quarter, 3-2 at the half and then jumped ahead with four goals in the third period without reply. Al Frick and Gerry Davies fired three goals each for St. Catharines. Singles were scored by Skip Teal, Jim Bradshaw, Norm Corcoran and John Dewar.

Fergus scorers were Bob Beddie, Don Campbell and Ron Goodwin.

In the Orillia game, Peterborough managed to tie the score 3-3, 7-7 at the quarter and half, but in the third period, West Yorks went 13-8. Ken Croft paced Orillia with five tallies. Eight other Long Branch Monarchs, Leo Ycatro and Jim McNulty scored two each.

The Peterborough scorers were Lou Nichol with three, Don Ashley two and Ross Fowler, Curly Mason and Nip O'Hearn one each.

Execution of the new clubs in the league met in Toronto Sunday and decided to cut the number of men on a team from seven to seven the rover. The decision, announced by league secretary Chuck Bowman, will go into force July 6 on a trial basis, ending with the season Aug. 30.

'Tom Fool' Wins Rich Handicap

NEW YORK (AP)—Any doubt that Tom Fool is one of the greatest race horses the country has seen was definitely banished when the Greentree Stable's four-year-old equalled the Aqueduct track record of 1:49 4-5 in the $38,800 Carter Handicap under a crushing burden of 135 pounds.

No horse ever had carried that weight and won the Carter in 52 previous runnings. It was the 12th start for Tom Fool and his 12th victory. He has been out of the money only once.

Tom Fool, ridden by Toronto-born Ted Atkinson, finished two lengths ahead of Mrs. Jan Burke's Squared Away, with Eskolawan third, another 2¾ lengths back.

Art Hatch Crashes Boat

ARMPRIOR (CP) — Art Hatch, noted Hamilton speedboat racer, Saturday crashed into another boat at an estimated 80 miles an hour during the Ottawa Valley Shrine Club regatta.

Neither Hatch nor Joe Lees of Thunder Bay, driver of the other boat, was injured when a cable broke in the Hatch boat during a heat of one race. The $5,000 boat sank following the collision but will be salvaged, it was thrown from his boat.

In class C outboards, Victor Bleda of Buffalo, N.Y., tied with Jack Morton of Smiths Falls in a one heat.

"THANKS TO TRANS CANADA CREDIT I CAN KEEP MY CAR"

Have you been wondering how you could be a car owner with cash instead of a motorist without money? Perhaps your answer is at Trans Canada Credit—where an experienced staff will help you secure a loan exactly suited to your needs.

At Trans Canada Credit a car loan can be arranged very quickly—often in a matter of hours. In a private interview you'll learn about Trans Canada Credit's many loan plans—and that rates are moderate as well. Life insurance can be arranged on your loan at no extra cost to you—a real peace-of-mind feature.

You'll find your Trans Canada Credit adviser considerate, helpful and prompt to assist you. So if you drive a car and need cash, why not phone right away?

ATTENTION FARMERS
Loans for farm use, over $500 for buying seed, fertiliser, implements, etc., can be repaid over three, four or six months.

ATTENTION!!
ALL MOTORISTS
PLANNING A TRIP IN YOUR CAR?
LET US HELP YOU MAKE THAT TRIP A SAFE ONE.

Brakes relined Reg. $22.50 ..... SPECIAL $18.95
Brake adjustment Reg. $1.50 ..... SPECIAL $1.25
Tires rotated Reg. $2.00 ..... SPECIAL $1.50
Wheel alignment Reg. $7.50 ..... SPECIAL $6.50
Balance wheels Reg. per wheel $1.50 SPECIAL $1.25
Undercoating Reg. $29.95 ..... SPECIAL $25.00
Tune-up minor Reg. $5.50 ..... SPECIAL $4.95
Tune-up major Reg. $9.95 ..... SPECIAL $7.95
Above "SPECIALS" for one week only at the
BELLEVILLE MOTOR CAR CO. LIMITED
Phone 887 and ask for
Service Manager — Jack Vogelsang

Crown Achievement
REGENT
PREMIUM
POWERED Gasolines
No more ping—Just lots more ZING! That's what you'll say after you've tried a tankful of "Powerized" Premium or Regent.
Crowning achievement of years of petroleum research engineering—super refined to give you high velocity, get-away—effortless power—greater economy!
Powerize YOUR car today—fill 'er up at the-starband with the familiar red, white and blue Regent sign.
You make out your own bill while your car is being quickly serviced—no delays. Enjoy the convenience of this handier, easier way to buy—at any Regent dealer for your personalized Credit Cheque Book today!
NEW CREDIT CHEQUE BOOKS NOW AVAILABLE
GO REGENT POWERIZED for Better Performance!

HORSE SENSE BRIDGE

By SAM GORDON
The Kibitzer

The knockout in bridge is not the result of a flatic encounter arising from an argument. It is a 'deliberate play of a higher than necessary card that forces (knocks out) a higher opponent card.

See it in this deal:

NORTH
♠ A Q 8 6 2
♥ 9 3
♦ 8 5 4
♣ 10 8 6

WEST
♠ 9 5
♥ 10 7 2
♦ 7 6 3
♣ K Q 9 4 3

EAST
♠ J 10 7 3
♥ 5 4 2
♦ Q 7
♣ 7 5

SOUTH
♠ K 4
♥ A K Q
♦ A K 10 9 5 2
♣ J

South is declarer at five diamonds and the opening lead from west is the club king which holds the first trick. West also holds the second trick with the lead of another top club.

A look at dummy tells west that his partner is east is out of clubs and so is south. If west leads another club he knows that east can either sluff on it or ruff.

If east ruffs, south could overruff. So, it seems that another club lead is futile. But it only seems so. Actually it has a big possibility. Let me point out what this is.

One more defensive trick is needed to defeat the contract. If hopeless in the side suits, a trump trick may be there. And if east has a face card in trump it can How!

All east would have to do is ruff a third club with a facecard of trump. He would force a higher trump from south. This would assure west of a trump trick with his diamond Jack.

So, west leads a third club. But the union as the 40-hour week, a basic rate of pay which would provide wide workers with a proper standard of living, the adoption of its job classification program and a guaranteed annual wage.

CJBQ VOICE OF THE BAY OF QUINTE

(CJBQ — 1230 Kc.)

MONDAY

6:00—Kiddies' Carnival
6:25—Piano Moods
6:55—Supper Serenade
7:05—Sports Review
7:20—Scott's Smile
7:15—Drink Time
7:30—News
7:35—In the Spotlight
7:45—Dinner Dance
8:45—Star Time
7:00—Political Speech
Les Gritz

7:05—Star Time
7:30—Chris Arnold
Show
7:45—Jimmy Vaughn
8:00—Symphonic Strings
8:15—Music That Lives
Always
8:30—Radio Theatre
9:00—Dance Time
10:00—Sign Off

TUESDAY

6:00—News, Weather
6:05—Morning Merry-go-Round
8:20—Mr. Farmer Especially Yours
7:00—Morning Weather
7:05—Up With the Sun
8:00—Newscast
8:10—Birthday Club
8:15—Sports News
8:20—Time for Thee
8:30—News, Weather
9:00—Morning Devotional
9:30—Chapel by the Sea
9:45—Hits for the Children
10:00—News
10:05—Conversation Corner
10:15—Radial Story
10:30—Coffee Concert
11:00—News and Weather Ribbon

11:05—Rock Club
11:15—Rate Raceway
11:15—Three Quarter Time
11:30—Home of Man-hattan
11:45—Vincent Lopez Orch.
12:00—Luncheon Music
12:30—News, Weather
12:40—Farm Digest Time
12:45—Rural Route 1230
1:00—Make Mine Music
2:00—News, Weather
2:05—Afternoon Matinee
2:15—Open House Studio B
3:25—Chatting With the Listeners
3:40—Open House
3:50—Weather, Time
4:00—What's New
4:05—Afternoon Concert
4:05—Your Favorite Hymns

4:15—Rest on Wet
4:30—Time for Carnival
5:00—Who Am I?
5:30—Dinner Hour
6:00—Lucky Lager
6:05—Supper Music
6:15—Outdoors in Canada
6:15—News and weather
6:30—Sports Highlights
6:45—In Town Tonight
6:55—Sign Time
7:30—Highlights in Black and White
7:45—Jimmy Vaughn
8:00—Dance Time
8:30—Chatter Fair
9:00—Mystery is My Business
9:30—Guest Appearance
10:00—Music That Lives
10:30—Dream Time
10:45—Sports Time
11:05—Dream Time
12:00—News, Weather

NETWORK PROGRAMS

MONDAY EVENING

6:00—CBC, News, Sports
6:00—CBL, Now I Ask You
6:00—WBEN, Godrey Talent Scouts
6:30—CFRB, Double or Nothing
6:30—WBEN, Concert Hall
6:30—CJBC, Political Broadcast
7:00—CFRB, Summer Festival
7:00—CBL, Symphonic Strings
7:00—WBEN, Telephone Hour
7:00—CFRB, Summer Theatre
7:30—WBEN Head of

8:00—CJBC, Dominion Parliament
8:00—CBL, Now I Ask You
8:00—WGR, Godrey
8:30—CFRB, Double or Nothing
8:30—WBEN, Concert
8:30—CJBC, Political Broadcast
9:00—CFRB, Summer Festival
9:00—CBL, Symphonic Strings
9:00—WBEN, Telephone Hour
9:00—CFRB, Summer Theatre
9:30—WBEN Head of

9:30—CJBC, Jazz Unlimited
9:30—CBL, Anne's The Address
9:30—WGR, The Address
10:00—CJBC, CBC Symphony
10:00—CJBC, For Your Pleasure
10:00—CBL, News
10:30—CFRB, Music by Mantovani
10:30—CBL, Who's Here Tonight
11:00—CBL, Merry Go Round
11:00—CFRB, Symphony
11:00—WBEN, Dance Orchestra
11:30—CFRB, Prelude to Dreaming

WHAM TV Schedule Channel 6

MONDAY, JUNE 29

2:00—Hawkins' Falls (NBC)
2:15—Gabby Hayes (NBC)
2:30—Howdy Doody (NBC)
3:00—Life of Riley (NBC)
3:25—Almanac (Max Rich)
4:30—Speaking of Sports

5:45—News Cone (CBS)
6:00—Today's World
6:15—Film
6:30—Strange Adventures
7:45—Local News Caravan (NBC)
8:00—Mr. and Mrs. North (CBS)
9:30—City Hospital

TUESDAY, JUNE 30

12:45—The Golding Show (CBS)
1:15—Mid-day Midway
1:30—Carry Moore Show (CBS)
2:00—Dodging for Matchmakers
2:30—Hawkins Falls
3:00—Her Favorite Husband (NBC)
4:00—On Your Account
4:30—Howdy Doody (NBC)
5:15—Gabby Hayes (NBC)
5:30—Howdy Doody (NBC)
6:15—News
6:30—Speaking of Sports
6:35—Almanac

9:00—I Love Lucy
9:30—Heart of the City
10:00—Celebrity Time
10:30—Summer Theatre
11:00—11th Hour News
11:15—Almanac (White-hall Chains)
11:15—The Web (CBS)

7:00—Film
7:30—Variety on Parade
7:30—Life Begins at 80
8:00—Studio One
8:45—Local News Caravan
8:50—Strike the Bank (NBC)
9:00—Fireside Wedding (Manguran Ltd.)
9:30—This is Your Life
10:00—Two for the Money (NBC)
10:30—China Smith (CBS)
11:00—Doctor Sunshine (NBC)
11:15—Almanac
11:30—Sweet Patrol

AT THE BELLE — Arthur Prince, co-starred with Rudy Vallee and Jimmy Rich, is the ventriloquist whose complete repertoire, in color, starts tonight for the last times at the Belle Theatre, of Warner Bros. "Any Animals Actors", is a special added attraction.

AT THE DRIVE-IN "THE HALF-BREED"

In 1867, in Arizona, Reed Hadley tries to arouse the Apache Indians so that the troops will drive them off gold-laden land and then he and his henchmen can step in. Hadley involves Indian agent Porter Hall so that he sends out only a fraction of the supplies the Indians need. Some of the Indians, led by Jack Buetel, half-breed leader, ride into a town bristling with guns are held at bay by marshal Barton MacLane. Gambler and ex-Confederate officer Robert Young invites Barton into a parley, after which Hadley's men open fire on the others. Young helps Buetel escape as the cavalry arrives, and is asked by mild-mannered Hall is removed from office. Buetel says he will march, especially since Young is appointed temporary Indian agent. Meanwhile, Buetel's sister Linda Cartar, who has been putting off Hadley's romantic attentions falls in love with Young. A quarrel causes her to shift attention to Buetel, and this leads to a near-break in the friendship between Young and Buetel. When teh latter's sister visits town with others to pick up supplies, Hadley kills her, which starts the war drums going again. Young picks up a Hadley henchman, gets him to name Hadley as the killer, and goes after him, forcing him over a cliff. Young presents Buetel with the body, and the Indians call off the war.

THEATRE FEATURE TIMES

AT THE BELLE—"Invaders from Mars" —in Color — Helena Carter, Arthur Franz, Jimmy Hunt — 2:45-7:45-9:30

AT THE CAPITOL—Al Technicolor — "Flame and the Arrow" — Burt Lancaster, Virginia Mayo — 1:56-10:30—"Stop You're Killing Me" — Brod Crawford, Claire Trevor — 3:37-7:40-9:00.

ODEON THEATRE, TRENTON — "Stop You're Killing Me" — in Warnercolor — Brod Crawford, Crawford, Claire Trevor — 2:40-7:40-9:30.

CENTURY THEATRE, TRENTON — "Six and Four" — Bill Travers, Virginia Maiden, Mala Powers — Ellington Orchestra, complete show 2:45.

AT THE DRIVE-IN — "Half Breed" — Technicolor, Robert Young, Frank Carter, Show starts at dusk.

Eamon de Valera Faces Sharp Political Crisis

DUBLIN (AP)—Prime Minister Eamon de Valera, 70 and handicapped by failing eyesight, faced up to the sharpest political crisis of his long life this week.

He has decided to risk the life of his government on a confidence vote in Parliament Thursday. Even if he wins, all Ireland feels that a general election cannot be long delayed.

If de Valera's Fianna Fail party should suffer a sharp defeat in a general election—and it probably would force the grudge vote of a new element in Irish politics, the women—the belief is he would never again lead it in political battle.

With only a two-seat overall majority in the Dail (Parliament), he faces a united opposition bitterly critical of high taxes, rising unemployment and a soaring cost of living. He will have to muster the full force of 69 Fianna Fail members, plus five independents, by bringing them in wheelchairs if necessary, to vote to win a narrow confidence vote.

Fianna Fail, with a straight nationalist policy held together chiefly by de Valera's personal leadership, has as its chief opposition the Fine Gael party, also a nationalist group. At present Fine Gael, with 45 seats, is lined up uneasily with Labor temporarily letting Labor party with 15 seats and other independents and members of small parties in the 147-member Dail.

54 Bands Take Part in Festival At Waterloo

WATERLOO, Ont. (CP)—Fifty-four bands, a record number, took part in a parade Saturday during the 1953 Waterloo band festival, which was attended by an estimated 20,000 persons.

More than 1,000 entries were received for instrumental and vocal competitions.

The RCAF training command band directed by F. C. O. Hint was a featured band. Four RCAF trumpet bands passed for the parade. They were from Centralia, Trenton, Clinton and one from Portage La Prairie, Man., which flew here for the festival.

Soloists were William Bell of New York, tuba soloist with the New York philharmonic; Dixie Dean of Toronto, one of Canada's best woodwinds; Raymond Hunter of St. Catharines, winner of the Canadian accordion championship, and Sgt. Thomas Magee, RCAF vocal soloist.

AT THE McCARTHY— Alan Ladd plays a rugged Foreign Legion Officer in Universal-International's Technicolor "Desert Legion", co-starring Arlene Dahl, shown above and Richard Conte, Akim Tamiroff heads the large supporting cast of "Desert Legion" opening today at the Odeon McCarthy Theatre.

AT THE CAPITOL—Something About (Our Miss Brooks) Eve Arden brings out De Wolfe in Billy. Pictured in a scene from Warner's lavish Technicolor musical, "Yes For Two" are the noted night-club satirist, Miss Arden, Doris Day, Gordon MacRae and Gene Nelson. The film opens tonight at the Capitol Theatre for a three day run. On the same program of the all Technicolor show is Burt Lancaster and Virginia Mayo in "The Flame and the Arrow".

BELLEVILLE
DOMINION DAY
SIDNEY STREET GROUNDS
WEDNESDAY
JULY 1

Ringling Bros AND BARNUM & BAILEY CIRCUS
The Greatest Show on Earth
Twice Daily—2:15 & 8:15 Doors Open
Choice reserved grandstand chair seats, incl. tax, now on sale at $2.50 and $4.00 to EVERYONE.
(Guaranteed seat tickets, ADULTS $1.50; CHILDREN 75c.)
Tickets on sale at Doyle's Drug Store, 221 Front Street.

Support Given

KINGSTON (CP)—Kingston delegates to an eastern Ontario district council meeting of the United Steelworkers of America (CIO-CCL) voted Sunday to support local 343 at the Aluminum Company plant, Kingston, in its efforts to gain a new contract with the company.

The union's district director, Larry Sefton of Hamilton, was the special speaker at this gathering representing locals at Oshawa, Port Hope, Cobourg, Gananoque, Prescott, Smiths Falls, Ottawa, Renfrew, Pembroke, Lindsay and Kingston.

He outlined four main aims of the union as the 40-hour week, a basic rate of pay which would provide workers with a proper standard of living, the adoption of its job classification program and a guaranteed annual wage.

ON GUARD

STAFFORD, England (CP)—Passengers lining up at a certain bus stop here have to keep a wary eye on a nearby tree, from which an owl regularly launches beak-and-claw attacks.

CO-STARRING RICHARD CONTE ARLENE DAHL with AKIM TAMIROFF
NOW PLAYING McCARTHY
DAILY AT 2 - 7 - 9.10
SMOKE IN THE LOGES

Tonight
JOHN DIEFENBAKER
M.P., Q.C.

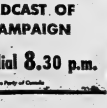

IN HIS FIRST NATIONAL NETWORK BROADCAST OF THE ELECTION CAMPAIGN
CKWS 960 on your dial 8.30 p.m.
Sponsored and Authorized by the Progressive Conservative Party of Canada

ODEON TRENTON
Today & Tues.
In COLOR
"STOP YOU'RE KILLING ME" BROD. CRAWFORD CLAIRE TREVOR

All Technicolor Show
No Frettin' and All Pettin'! It's Tea-rrific

DORIS DAY · GORDON MacRAE
ALSO GENE NELSON · WYMORE · ARDEN · DE WOLFE · SAKALL
ON THE SAME PROGRAM
NO ADVENTURES SO STIRRING SINCE SCREEN ADVENTURE BEGAN!
BURT LANCASTER — VIRGINIA MAYO

CAPITOL STARTS TONIGHT
ALSO — NEWS EVENTS — COMPLETE SHOWS 7-9.35
MATINEE WEDNESDAY — JULY 1st. 2.00

TOMORROW!

M-G-M presents your "clown of clowns" in his 1st of 52!

LET YOURSELF GO..
HERE'S RED'S NEW LAFF-HAPPY SHOW!

As a Burlesque Comedian

As a Television Clown! ...doing his famous "Topsy-Turvy" number!

THE CLOWN
starring RED SKELTON
JANE GREER · TIM CONSIDINE
On the Same Program
TOM AND JERRY
"WILD AND WOOLFY"
PETE SMITH CREATION
"THE POSTMAN"
TODAY ONLY "INVADERS FROM MARS"
4-OTHER TREATS

SMOKING IN THE BALCONY
Belle
COOL — AIR CONDITIONED
DAILY 2.00; 7.00; 9.10

DRIVE-IN Theatre
BRIDGE STREET
PHONE 95
LAST TIMES TONIGHT
"HALF BREED" (Technicolor)
ROBERT YOUNG and JESSIE CARTER
He loved with burning lips ready to kill anyone who called him —Half-Breed; She showed an Indian what love could bring. An action-filled yarn of early settlers and Indians.
FIRST RUN NEWS — ADDED CARTOONS
COMING TUESDAY
ANOTHER BIG DUSK TO DAWN SHOW
2 FEATURES 2 SHORTS 2 CARTOONS

SORRY HAZARD — By Frank Robbins

MR. AND MRS. — By Arthur Folwell - Kin Platt

MARK TRAIL — By Ed Dodd

TIPPIE and "CAP" STUBBS — By Edwina

Wanted! Newspaper Carriers. — Apply Ontario Intelligencer Office.

POP

Your Individual Horoscope

By FRANCES DRAKE

Look in the section in which accomplishing enough for effort your birthday comes and find what involved? Am I following right your outlook is, according to the course? Stars now emanate mixed stars.

FOR TUESDAY, JUNE 30, 1953.

March 21 to April 20 (Aries) — Typical progressive Aries day. You can make the headway in matters pertaining to your particular type of work if alert and diligent.

April 21 to May 20 (Taurus) — Stars favor the keen, on-the-job worker. Heart and private affairs will have to be handled with extra thought. Kindness counts most.

May 21 to June 21 (Gemini) — Whatever your immediate require- ments, they should be attended to first. Aspects favor the artistic- lace, but there are ample advant- ages to achieve soon.

June 22 to July 22 (Cancer) — Be careful handling others' property, investments, etc. Don't take things too much as a matter of course or you may regret lat- ness. Keep busy.

July 23 to August 22 (Leo) — Aim to give utmost effort and right answers. Misfortune and difficult temperament likely to give trouble, so be on guard.

August 23 to September 22 (Virgo)—Money matters, profes- sional interests will need extra vigilance, intelligent management. Be ready for innovations; don't sit back waiting for things to come your way.

September 24 to October 22 (Libra)—Fair vibrations. You may confront vital issues that demand extra smart handling. Hold do- mestic and personal affairs in wise check.

October 24 to November 22 (Scorpio)—Your judgment, fine- ness of perception are keen. Are you following right course? Stars now emanate mixed vibrations.

November 23 to December 22 (Sagittarius) — Shun quick, un- thinking acts, speech; also watch out for tendency to indifference, maybe because of momentary suc- cess.

December 22 to January 21 (Capricorn)—Budget is the big thing now. Make ample prepara- tions to solve debt and income problem.

January 22 to February 20 (Aquarius)—Neither off nor on day. Talk little, act more, but avoid fears. You should attain your goal.

February 21 to March 20 (Pisces)—Time to be most alert for new accounts, better type of investments, but warn against over-spending. Impractical ven- tures.

YOU BORN TODAY: Natives with the Moon strong in your Zod- iacal Sign are sensitive, bright. But often need prodding to do your best. Changeable, move around too much in search of what you could have in your own "back yard." Get proper sleep and don't worry. Birthdate of: Emile Jean Horace Vernet, Fr. Painter; Walter Hamp- den, great actor.

SIDEWALK STOLEN

COBALT (CP) — Someone has stolen a chunk of silver from a silver sidewalk in this Northern Ontario mining town, just as muni- cipal officials were preparing to start polishing the walk. The side- walk was put down as a major attraction for Cobalt's 30th anni-

MONDAY, JUNE 29, 1953 (Released by The Bell Syndicate, Inc.)

HORIZONTAL
1 Ecus
5 Proconsul
9 Arrest
12 War god
13 Dyke
14 Pronoun denote
15 To certify
16 Pertaining to savage- ism
17 Heraldic: grafted
19 French for "and"
20 To assist
21 Anger
22 Vase
23 Ore
27 To flow constantly
28 Small arm
29 Kind of tree
31 Alike; other
32 To show
34 Feminine
35 Siamese
37 To place
41 Card game
42 Exaggerate (slang)
44 Preposition
45 Unskilled laborer
46 Urge away
48 Regrets
50 Pale
52 To seek
54 To cut; slice
56 To cut; offer
57 Ado
58 Air
59 To search

VERTICAL
1 Pierce
2 Parts
3 Upright
4 Compound ether
5 Colloquial: abbr.
6 Gaelic
7 Ostrich-like bird
8 Ornamental fabric
9 Sign of zodiac
10 Six
11 Lincoln
12 High card
18 Epitome of state
24 Ostrich-like bird
25 To droop
26 Sun god
27 Pertaining to Muse
29 Ritz
30 Lincoln
31 High card
33 Ado
36 By way of
38 Money sub- stance; re- ward
39 Fret (pl.)
40 European river
43 French: father (pl.)
44 Gaelic: with
47 Black
49 Irish Gaelic
51 Entirety
53 Celebration
55 Pacific

Answer to Saturday's Puzzle:

U	R	A	L	A	P	A		S	O	S				
S	E	A	P	A	R	T		E	R	I	C			
E	S	T	A	T	E			A	R	A	B			
			O	R	A	N	G	E						
A	D	D	E	D		G	A	S		O	R	E	A	D
			C	A	M	P								
A	N	N	A											
P	R	I	V	A	T	E		A	D	O	P	T		
A	D	O	P	T										
			O	L	D	E	R		D	I	E	T		
S	E	E												
A	S	I	A											
W	E	T												

Wanted! Newspaper Carriers. — Apply Ontario Intelligencer Office.

L'IL ABNER — By Al Capp

BLONDIE — By Chic Young

PINNY — By Harry Haenigsen

BRINGING UP FATHER — By George McManus

RUSTY RILEY — By Frank Godwin

OZARK IKE — By Ray Gotto

Wanted! Newspaper Carriers. — Apply Ontario Intelligencer Office.

TILLIE THE TOILER — By Bob Gustafson

Get Quick Results By Using Ontario Intelligencer Classified Ads — Everyone Reads Them

BRING IN YOUR ADVT. OR PHONE 4600 AND ASK FOR CLASSIFIED. DEADLINE 10 A.M. DAY OF PUBLICATION. FOR SATURDAY PUBLICATION ADS MUST BE IN FRIDAY AFTERNOON.

WANTED — FEMALE

MIDDLE-AGE WOMAN TO HELP IN canteen making sandwiches and short orders. Apply Bayview Motel, next to Golf Course, or phone 215-J-3. J29-32

OPPORTUNITY KNOCKS. LADY for Trenton-Belleville district. No canvassing. No capital required. Car essential. Evening work. Apply Box 28, Ontario Intelligencer. J27-3t

COMPTOMETER OPERATOR. APPLY stating age, experience and salary expected, to Box 32, Ontario Intelligencer. J26-3t

AGENTS WANTED TO SELL VARious household items, door to door on small weekly payments. Excellent opportunity for an ambitious person. Good commission. Write to Box 74, Ontario Intelligencer. J19-tf

ACCOM. WANTED

3-ROOM APARTMENT, SELF-CONtained. Reasonable. Business couple. Phone 2280-W after 7 p.m. J26-3t

WANTED IMMEDIATELY, HOUSE or flat, four to six rooms, preferably with stove and refrigerator. Adults. Phone 4280-M. J27-3t

3 UNFURNISHED ROOMS FOR middle-age couple, by August 1st. Apply Box 34, Ontario Intelligencer, stating full particulars. J26-3t

TO RENT, HOUSE WITH THREE bedrooms, yard and garage if possible. Phone 330, after six 5185-W. A8-tf

LOST

TAN COLORED KEY CASE INITIALed "N.J.", between Catharine and Front Streets, on Tuesday. Finder please leave at Ontario Intelligencer Office. J3-tf

FOUND

SUM OF MONEY. OWNER MAY have the same by identifying. Phone 3063-M. J26-3t

BUSINESS OPPORTUNITIES

ARE YOU INTERESTED IN OWNING your own business? There is a "Western" franchise available in your community! Become associated with a large chain store organization, proven successful over 25 years of operation. Profit by our experience. We have the secret to success. Highest quality, lowest prices, best guarantee. We offer a complete line of auto parts and accessories, hand and power tools. For further information write to Western Tire and Auto Supply Ltd., 66 King St., London, Ontario. J26-3t

MAN OR WOMAN TO SERVICE OUR five-cent nut machines. This area. Full or part time. Cash earnings. Start now. No selling or experience necessary as we show you how. For interview write: Auto-Vend Co. of Canada, 60 Dundas Street West, Toronto. J27-3t

MAKE BIG EARNINGS DAILY. FULL or spare time, sell daily necessities including cosmetics, food products, sundry medicines, farm specialties in your surroundings. Every home a prospect. Write for details and free catalogue today. FAMILEX, 1600 Delorimier, Dept. C, Montreal. J26-3t

EXCAVATING and BULLDOZING

EXCAVATING, BULLDOZING AND grading. Berton Fitzgibbon. Phone 4410. J1-1m

LANDSCAPING

FOR FREE ESTIMATES ON LANDscaping, seeding or sodding. Phone 3843-M. M30-tf

CLEANERS & DYERS

DRY CLEANING, LAUNDERING and storage. For efficient service Phone 4755, Belle Cleaners, 356 Coleman Street. J17-tf

MODERN CLEANERS AND DYERS. Phone 2377. Refrigerated storage; rugs and upholstery cleaned. Dependable pick-up and delivery.

DAIRIES

REID'S DAIRY, 17 PARKER STREET. We invite you to inspect our plant and try our dairy products. For courteous service have one of our orange colored wagons stop at your house daily. Phone 2260. J4-1m

RADIATOR REPAIRS

DUFFY'S CITIES SERVICE STATION. J. Finkle, 72 Dundas St. W. Phone 331 or 4300-W D12-tf

LIVESTOCK WANTED

HOLSTEIN SPRINGERS FRESHENing June until fall. No blood test required. Phone M. Levine 3507-R from 6 to 9 evenings or write 330 Victoria Ave. M25-1m

BOATING

23-FT. CABIN CRUISER, SLEEPS 4. With dinghy. Reasonable for cash. Will trade for summer cottage. Write Box 618, Napanee. J25-3t

OUTBOARD MOTORS, REPAIRS. Johnson Sales and Service. Jack Goyer, 185 James St. Phone 4762. Open evenings. M4-tf

TAILORING

CUSTOM TAILORING, ALTERAtions, cleaning, pressing, ready-to-wear. Kamel the Tailor, 148 Front Street, Phone 3140. J1 1m

CAR BUYERS

BEFORE YOU BUY YOUR NEW OR late model used car see us about our low cost financing service. Available for either dealer or private sales. J. J. E. Barrett, Phone 3230, 338 Pinnacle. J1 1m

OIL BURNER SALES and SERVICE

DAYS, PHONE 4020, NIGHTS PHONE 4216-J. The John Lewis Co. Ltd., 303 Front St. M27-tf

WANTED — MALE

WELDERS WANTED. APPLY AT Quinte Machine & Repair Co. Ltd., 23 Balsam St., Trenton, Ontario, or phone 2065. J29-6t

FIRST CLASS PAINTERS. TOP wages paid. Apply Mr. McLean, National Painting Co., c/o McFarlane Construction Co., Hill job, Picton. Phone 737-W Picton. J29

TAXI DRIVERS, OVER 25 YEARS and dispatcher. Apply Box 62, Ontario Intelligencer. J29-3t

MAN FOR PART TIME DURING haying season on farm close to city. Phone 1789-W. J29-3t

BODY MAN, MUST BE ABLE TO DO painting as well as body work. Apply to Edgars Bros. Limited, Port Hope, or phone Mr. L. E. Edgars. J17-19-23-26-28-30

YOUNG MEN

21 TO 27. HIGH SCHOOL GRADuate. Intensive training program provides advancement to managerial position in consumer finance field. Straight salary. Plenty of advancement opportunity and job security. All modern employee benefits. Apply Household Finance 17 Bridge St. E. or phone 2730 for interview. J11-eod-w-e-tf

LARGE NATIONALLY ADVERTISED concern requires 2 good men to train for managerial position in Belleville. Write immediately to F. Granger, 260 St. Roch St., Montreal. J22-30

LOBLAWS
RAPID EXPANSION PROGRAM
PROVIDES OPENINGS FOR
EXPERIENCED RETAIL BUTCHERS
Please Apply in Person at
100 Pinnacle Street
Belleville
J27-6t

MAN WANTED FOR PROSPEROUS farm near Picton. Must be able to do general farm work and chores. Free house plus reasonable wage. Apply Box 32, Ontario Intelligencer. J27-3t

SALESMAN, WITH EXPERIENCE preferred, to represent British company. Excellent opportunity and commission. Car essential. Apply by letter to the Supervisor, Goblin Electric Cleaners, 58 John Street, Trenton, or phone after 6 p.m. Trenton 3672. J26-3t

SINGLE MAN OR HIGH SCHOOL boy to work on farm. Apply Donald Leslie, Corbyville. Phone Thurlow 8-R-14. J26-3t

LICENSED MECHANICS WHO CAN earn from 60 to 90 dollars a week on Flat Rate. Apply Box 40, Ontario Intelligencer. J26-tf

Career Opportunity!
I A C
Has Openings Across Canada
FOR
Aggressive Young Men
EXCELLENT ADVANCEMENT BASED ON ABILITY. POSITIONS OFFER STABILITY AND SECURITY AS WELL AS ALL EMPLOYEE BENEFITS. REQUIREMENTS: 23-30 YEARS OF AGE, HIGH SCHOOL MATRICULATION, BANKING OR BUSINESS EXPERIENCE DESIRABLE. MUST ENJOY CONTACT WORK AND BE ABLE TO DRIVE A CAR.
VISIT OR WRITE
Industrial Acceptance Corp. Ltd.
34 Bridge St. E. — Phone 2510
J25-5t

MECHANIC WANTED FOR FORD dealership, 48 hr. week. Hospital benefits, etc. Apply Bob Wood Motor Sales, Tweed. Phone 126. J23-6t

AGENTS WANTED TO SELL VARious household items, door to door on small weekly payments. Excellent opportunity for an ambitious person. Good commission. Write to Box 71, Ontario Intelligencer. J19-tf

HOFFMAN PRESSER. EXPERienced. Call in person. Belle Cleaners and Dyers, 356 Coleman Street. J17-tf

PLUMBING and HEATING

FREE ESTIMATES ON REPAIRS OF all kinds. Oil burner sales and service. All work guaranteed. Phone 736-J-5, Murray Reid. M28-1m

DAY AND NIGHT SERVICE, PLUMBing and heating. Days, phone 4020, nights, phone 4216-J. The John Lewis Co. Ltd. M27-tf

PLASTERING

STUCCOING A SPECIALTY, PLASterer and mason contractor. Let us price that old brick or frame building. Estimates free. Call or write Ernie Marshall, Box 331, Napanee. Phone 336-W. J3-1m

PLASTERING COMPLETE ROOMS and repairing; bricklaying, blocklaying; chimney repairs. Estimates cheerfully given. Phone Gara Peacock, 15-J-3. J23-1m

CARPENTRY & PAINTING

GENERAL REPAIRS INSIDE AND out. Roofing, Brick Siding, Tile and Hardwood Flooring. Concrete Walks etc. Phone 2085. J12-1m

A. E. PERRY, CARPENTER, PAINTer. Alterations, repairing, our specialty. 73 Grier St., evenings. F7-tf

FLORISTS

FLOWER LANE, 267A FRONT ST (upstairs) Flowers to the discriminating. William Jardine, floral artist. Phone 330 anytime.

WANTED

PONTIAC SEDAN, FROM '36-'40. Clean inside and out. First owner. No dealers. Apply Box 186, Ontario Intelligencer. J29-3t

YOUNG LADY, 17, OF RESPECTable family, desires care one or two children, with light housekeeping. Live in. Available immediately. Box 26, Ontario Intelligencer. J27-3t

USED CARS AND TRUCKS, LET US sell your car or truck for you. 5% commission. Phone Trenton 3442 after 7 p.m. J26-3t

BOARD AVAILABLE FOR CHILdren at cottage, age 6 to 10 years, $10 week, during the first two weeks in August. Apply Box 46, Ontario Intelligencer. J26-3t

WATCH REPAIRS BY CERTIFIED watchmaker. Quick, dependable service. Moderate prices. Work fully guaranteed. Bert Lewis Jeweller, 334 Front St. Phone 5194. J10-1m

FARM SERVICE, HIGHEST PRICES paid for old, crippled and disabled farm stock. Immediate service. Reverse charges accepted. Phone Belleville 657-J-3. M. Pascal, proprietor. M30-tf

WILL BUY NEW AND USED feathers or exchange for spring mattresses. Eiderdowns recovered. Mr. Robinson, Box 30, Ontario Intelligencer. M3-3m

USED PIANOS TO TRADE IN ON television and Willis pianos. David's Electric Shop, 312 Front St. Phone 3041. F11-tf

EMPLOYMENT WANTED

BOY, 15, WOULD LIKE ODD JOBS, lawn cutting or car washing, or in store, etc. Phone 1135-J. J29

RESPONSIBLE GIRL OF THIRTEEN wishes work, baby sitting or what have you? Afternoons and evenings. Phone 3257-W. J29

ICE and FUEL

HARRY SMITH, ICE, COAL, FUEL. Pinnacle. Phone 2871. M3-tf

FRESH FISH

FOR SALE, FRESH LAKE TROUT whitefish. Phone 637. Bay of Quinte Fisheries, Bay Bridge Road. M27-1m

DECORATING

PAPER HANGING, PAINTING efficiently done. John R. Scott, 25½ Campbell St. J8-1m

MORTGAGES

ARRANGED AND BOUGHT. QUINTE Mortgage Co. Representative, A. K. Black. Phone 3864, Evenings 1230-W. A1-tf

MOTORCYCLES

HARLEY-DAVIDSON SALES AND service. Genuine parts, oil, accessories. Jerry's Motorcycle Sales, Foxboro. Phone 175-J-4. J18-1m

CHIMNEYS

CHIMNEYS BUILT AND REPAIRED. Estimates free. Cement mixer for rent. J. Davis, 95 N. Park St. M29-1m

NOTICE

I, Frederick Charles Poole, 9 Elmer Street, Belleville, will not be responsible for any debts contracted by my wife, Helen Ionis Poole, 37½ Isabel Street, Belleville, from this date, June 29, 1953.
FREDERICK CHARLES POOLE. J29

AUCTION SALE

Every Friday evening 7-9: Refrigerators; washing machines; cook stoves; rangettes, ice boxes. Clarence Mason Service and Appliance Ltd., corner Cannifton Road and College.
CAMERON BURNETT
Auctioneer
J10-tf

BUILDING CONTRACTORS

THE FRED ELGIE COMPANY LIMited. Alterations and repairs; public, commercial, private buildings. Bonded built-up roofing, shingling. 37 Fahey St. P.O. Box 150, Phone 3056, 24-hour telephone service. F15-tf

TRUCKING

TRUCKING AND TRUCKS TO HIRE Phone 1213 between 12 and 1 p.m. J24-1m

SAND, LOAM, GRAVEL, FILL. Lawn grading and seeding. Phone Ivan May 6263, evenings 3308-W. J5-1m

FOR SALE: BLACK LOAM, SAND fill, fertilizer, crushed stone, sand and gravel. Excavating and bulldozing. Berton Fitzgibbon. Phone 4410. J4-1m

CHOICE LOAM, SAND, GRAVEL, fill, cinders, stone. John Zebedee. Phone 3792 J25-1m

LOAM, GRAVEL, SAND, FILL, stone and slab wood. Phone 1627-J. D. Howard, 286 Bridge St. E. J18-1m

WASHED SAND STONE, CRUSHED fine, Plastering sand. Phone 3942-M. M20-tf

LOAM, SOFT FILL, GRAVEL, SAND, crushed stone, cinders. General trucking. Mothbon Bros. Cartage. Phone 4490. A6-tf

T.V. SALES and SERVICE

EXPERIENCED TECHNICIANS IN stall your aerial. Choose your television set from any dealer. Finkle Electric. Pinnacle St. Phone 2826 J25-1m

DOGS

SPRING TONIC — GIVE SHERwood Alternative Mixture. Now obtainable at Dolan the Druggist. M27-tf

FOR SALE

GIRL'S SCHWIN BICYCLE, $35. Phone 4435-J. J29-3t

REG. POMERANIAN PUPPIES. MRS. Fred Smith, Corbyville, Ont. J29

PERFECTLY MARKED BOSTON puppies, and one 8-month-old female, for quick sale. Going on vacation. Edgetown Kennels, Avondale Rd. J26-3t

TRAILER HOMES, GREAT SALE. Easy terms. Sovereign's Trailers, 2804 Dufferin St., Toronto. J1-3-8-12-15-19-22-26-29

HAY LOADER, IN GOOD CONDItion. Apply D. A. Thrasher, R. R. 2, Belleville. Phone 371-J-2. J27-3t

PAIR GARAGE DOORS 3' 5" x 7' 4" x 1¾". Good condition. Part glass. Phone 2018-W. J27-3t

QUANTITY OF BUCKWHEAT. APPLY Allan Hower, R. R. 3, Frankford. Phone 23-R-13. J27-3t

FIFTY ACRES STANDING MIXED hay, fit to cut. Apply H. M. Brown, R. R. 3, Belleville. Phone 396-W-1. J27-3t

LOT 66' x 132', ON BALDWIN ST. Apply 88 College St., Belleville. J27-3t

USED OUTBOARD MOTORS
1 - 3 Month Guarantee
3½ H.P. FIRESTONE — $75.00
One Month Guarantee
3½ H.P. ELTO — $105.00
One Year Old
One Month Guarantee
5 H.P. JOHNSON — $165.00
Neutral Clutch
One Month Guarantee
5 H.P. VIKING — $130.00
Neutral Clutch
One Month Guarantee
9.8 JOHNSON — $135.00
10 H.P. JOHNSON with Stowaway Tank, equipped with $17.00 Michigan propeller $235.00
One Month Guarantee.
SCOTT-ATWATER 7½ H.P. One year old. This motor hasn't had its full break-in period. $225.00
New Motor Guarantee
If you are interested in new motors, let us show or demonstrate the new 7½ h.p. and 10 h.p. Scott-Atwater shift motors, both with Stowaway Tank.
New and Used Motors May be Financed
See Them at
WILLS MARINA
23 South Front St. — Phone 1077
J26-3t

MINNOWS, FROGS, WORMS, CRABS. Delivered. Phone 5116-J. J. A. Rushlow, 41 South John Street. J23-1m

VENETIAN BLINDS, TAILOR MADE. Free estimate. Phone 4798-R. J17-1m

USED TIRES
ALL SIZES
ALL MAKES
ALL BARGAINS
BILL DELINE LTD.
282 Coleman Street, Belleville
Phone 3311
M1-tf

ARRANGE YOUR OWN EASY PAYment plan on men's, women's and children's clothing, blankets, sheets, towels, bedspreads, etc. Your credit is good at Sher's Family Outfitters, 140 Front St. Phone 512. Opposite the Capitol Theatre. J30-tf

CRESS BUNION SALVE — NOW get relief. Your druggist sells Cress. J3 1m

NOTICE TO CREDITORS AND OTHERS

IN THE ESTATE OF WILLIAM ARNOLD JEFFERY, Carpenter, Deceased.

All persons having claims against the estate of the above named deceased, late of the Township of Sidney in the County of Hastings, who died on or about the 2nd day of June, 1953, are required to furnish proof thereof to the undersigned on or before the 22nd day of July, 1953.

After the said date the executrix will distribute the estate having regard only to claims of which notice has been received.

DATED at Belleville this 19th day of June, A.D., 1953.
CAMERON & SPRAGUE,
P.O. Box 278,
Belleville, Ontario.
Solicitors for the Executrix.
J22-29-J6

Beria Absent So Speculation Follows Opera

LONDON (Reuters)—Lavrenti P. Beria, who became the No. 2 man in the Kremlin hierarchy on Stalin's death, was the subject of speculation Sunday as Moscow released a list of 12 top men which did not include his name.

Prime Minister Malenkov and 1 other Soviet leaders went to the Bolshoi theatre in Moscow Friday night to see a new opera. The 11 names comprised all the full members of the party praesidium (top direction) except Beria, who is secret police chief and interior minister.

No explanation of Beria's absence from the list was given. It was not known so far whether Beria is ill, out of town or out of favor.

FOR SALE

2 OUTBOARD MOTORS, IN PERfect condition. Reasonable price. Phone 4565. J29

OLD POTATOES, $1.50 BAG. MURray Wilson, Plainfield. J29-J2

16-FOOT BOAT, GOOD CONDITION. $225. Apply 12 First Street. J29-3t

BOY'S GLIDER BICYCLE. PHONE 2306-W. J29-3t

SAND AND GRAVEL, PIT LOCATED 5th Concession Sidney (3 miles east of Frankford). Trucks loaded from 8-6 p.m. Phone Murney Bay, 955-J-3 Belleville. Will deliver. J24-6t

100 ACRES GOOD LAND, 8 MILES south of Marmora, 1½ miles west of Bonarlaw. Close to store, church, school and cheese factory. Hydro, telephone at door. Apply to Geo. McInroy, 164 College Street, Belleville. J24-6t

MOTORCYCLE, HARLEY DAVIDSON 1953 Hydra-Glide, perfect condition. Fully equipped. Phone 714 Belleville. J26-3t

HAIRDRESSING EQUIPMENT. OWNer moving out of city. Reasonable, for quick sale. Phone 3876. J26-3t

USED CARS FOR SALE

'37 PLYMOUTH, $135. CASH. Apply R. Yorke, 135 Station St. J29-3t

'48 FLEETLINE CHEV. PERFECT condition. With many extras. Apply Lloyd Cone, Cannifton. J29-3t

1936 FORD, NEW TIRES, IN EXCELlent condition. Terms may be arranged. Phone 4415, Orr's Esso Service Station, corner Pinnacle and Dundas Streets. J27-3t

1938 INTERNATIONAL TRUCK, ¾-ton, stake body. Ideal for tow truck or farm. Excellent condition. Phone 663-J-4. J27-3t

1934 DODGE TOW TRUCK, WITH crane. Also 1933 Chev. pick-up. Apply Spafford's Garage, 67 West Moira Street. J27-3t

'52 PLYMOUTH .... $1850.
Sedan, Radio and Heater.
'52 CHEV. .... $1375.
Half-ton Pickup, Heater.
'48 CHEV. .... $1175.
Coach. Heater, Like New.
CASH or TERMS
Hopkin's Garage
FOXBORO
J26-4t

RE-CHROME BUMPERS, GRILLS, etc., with "Bumper Re-Nu!" Not a paint or polish! Just like chrome! Lasts years! Send $1.98 or COD. Feraler, 773 King West, Hamilton, Ont. (Dealers wanted.) J16-1m

FOR GUARANTEED
USED CARS and TRUCKS
268 Front Street
J. R. BOYCE and SONS
Limited
PHONE 704
OPEN EVENINGS UNTIL 9
A6-tf

BUILDING SUPPLIES

CONCRETE SEPTIC TANKS, ANY size in multiples of 300 gallons. Available through your local plumber. We deliver and install. We also stock and supply tile and fittings for disposal beds. Information furnished without obligation. Madoc Concrete Products. Phone 156. J10-tf

G. F. AIRHART LUMBER CO. TELEphone 4525. Station St. Rd. Lumber, roofing, hardwood flooring, plywood, sash, doors, mill work, gyproc, gyproc lath, insulation. A10-tf

SEE STRADWICK'S LIMITED FOR Floor Coverings, Wall Coverings, Strad Plastic Wall Tile, Paint and Paint Supplies, Metal Mouldings, ¼" Plywood. 390 Front St. Phone 3280. J4-1m

ALL TYPES OF WOODWORKING and millwork. Bellewood Manufacturing Co. Ltd., 385 Dundas East. Phone 3868. O26-tf

LUMBER, SHINGLES, DOORS, sashes, millwork, cement, builders hardware. Houston Company Limited. 86 Paul Street. Phone 1077. J30-tf

LUMBER, ROOFING, INSULATION sidings, wallboards, masonite, plywood, sash, doors, moulding, hardware. E. D. Mott, 370 Front St. Phone 1853. J30-tf

Laniel Workings On Cabinet List

PARIS (Reuters)—Premier Joseph Laniel today began his talks with political leaders to form France's 19th post-war government.

He plans to have his cabinet list ready by tonight, before President Vincent Auriol's departure for southwestern France.

Political quarters said Georges Bidault, Popular Republican, would remain at the foreign ministry. Laniel was also expected to give an important post to his friend, ex-premier Paul Reynaud—probably a ministry of state with the special task of looking after Indo-China.

Laniel's government will include Gaullists for the first time since Gen. Charles de Gaulle's resignation from the cabinet in 1946.

COMEDY ACTOR DIES

LOS ANGELES (AP)—Cris-Pin Martin, 59, the rotund actor who played Pancho in motion picture versions of "The Cisco Kid" died Saturday night of a heart attack. He had been featured in comedy roles since 1936. One of his best was in "Stage Coach," released in 1939.

ARTICLES FOR SALE

ONE-SPEED RECORD PLAYER, $15. Phone 3973-J after 5 p.m. J29

QUEEN ANNE EXTENSION DINING table and six chairs, $45. Phone 308-M. J29

6-PIECE NATURAL FINISH BREAKfast suite, buffet, table and four chairs, perfect condition. Salz & Son Furniture. J27-3t

OAK WARDROBE; KITCHEN BUFfet. In good condition. Apply 116 Pinnacle St. J29

3-PIECE CHESTERFIELD SUITE. Good condition. Reasonable. Phone 4619-W. J27-3t

2-WHEEL TRAILER, 8 FT. BY 5½ ft. with racks. Apply 25 Isabel St. Phone 1942-J. J27-3t

JACK IRELAND'S WAREHOUSE SALE
Must Vacate by July 1st
★
REFRIGERATORS
1 ONLY, NEW KELVINATOR REfrigerator, 11.8 cu. ft. New door to floor design. Regular $489.50. Sacrifice $349.50
Terms — 35c a day
ONE ONLY R.C.A.VICTOR REFRIGerator. Door to floor design. Across the top freezer. Shelves on the door. Regular $369.50. Sacrifice $239.50
Terms — 45c a day
FREEZERS
2 ONLY, NEW VICTOR FREEZERS 9 cubic ft. Regular $449.50. Below cost for warehouse sale $290.50
Terms — 50c a day
1 ONLY NEW ICE CREAM CABINET 4-hole, 10 cubic ft. Regular $450.00. Sacrifice .... $290.50.
1 ONLY, REACH-IN COMMERCIAL refrigerator, 20 cubic ft. Two-door. Regular $649.50. Below cost $449.50
1 ONLY CARRIER AIR CONDItioner. Regular $390.00. Sacrifice $290.00
$14.75 monthly
ONE ONLY 10 CU. FT. FREEZER. Regular $449.50. Below cash warehouse clearance $290.50
Terms — 50c daily
ONE ONLY NEW 15 CU. FT. FREEZer. Regular $539.50. Below cost warehouse clearance $399.50
RANGES
ONE ONLY NEW MOFFAT HART L.P. gas commercial range. Greatly reduced.
ONE ONLY NEW HOTPOINT PUSH button, double oven range. Regular $539.00. Below cost clearance $350.50
ONE ONLY NEW ¾ WIDTH DELUXE range. Automatic clock controlled oven. Regular $349.50. Clearance $249.50
ONE ONLY NEW HOTPOINT COMbination sink and dishwasher. Regular $590.50. Below cost clearance $449.00
★
SHOP EARLY — SUPPLY LIMITED
12 Victoria Ave
Phone 2255
J26-tf

LARGE ANTIQUE TABLE; LARGE antique dresser; also 3-drawer dresser; 5-drawer dresser and brass single bed and spring. Apply Oakley Brushey, Arthur Street, Tweed. J27-3t

ALMOST NEW CHESTERFIELD BED Foam rubber, green frieze upholstering. New slipcover. Sell very reasonably. Phone 1318-W. J26-tf

QUANTITY LIMOGES CHINA, ROSE pattern. Phone 1318-W. J26-tf

LARGE WOODEN CRIB, IN GOOD condition. Phone 2890-M. J26-3t

STEEL, LARGE SIZE BABY'S CRIB, $10; small Ace ice box, $15. Both in first class condition. Phone 4127-W. J26-3t

LARGE, ALL METAL, ENAMEL ICE box. Apply 343A Mill St., Stirling. Phone 400. J26-3t

No Money Down
BUYS GENUINE
WESTINGHOUSE
8 CU. FT. 1953
REFRIGERATOR
PAYMENTS
45c A DAY
THIS IS LESS THAN THE COST OF ICE AND FOOD WASTE
David's Electric
Phone 3041 — 312 Front St.
J16-tf

CASH PRICES ON CREDIT, $1.00 weekly. No service charge. Beautiful Melamin dishes in soft shades. Will last for years. We replace free all breakage for one year. We also sell aluminum ware, silverware, pop-up toasters, lamps, watches and rings for ladies and gents. Phone 1890-W. J3-1m

YOUR CREDIT IS GOOD AT SHER'S Family Outfitters. Arrange your own easy payment plan, on men's women's and children's clothing, blankets, sheets, towels, bedspreads, etc. 140 Front St. Phone 512. Opposite the Capitol Theatre. J30-tf

RUGS REWOVEN FROM YOUR OLD rugs, carpets and clothing. Reversible, seamless broadloom up to 12 feet wide without a seam. Solid tone-on-tone and patterns. Phone 3781-R. Continental Rug Co., Ltd. J6-1m

UPHOLSTERING

"HOLLANDIA" UPHOLSTERING for the finest and cheapest upholstering with quick service. 121 Lingham St. Phone 1161-M. We Pick up. J12-1m

ARTICLES FOR SALE

SPECIAL LIMITED NUMBER
NATIONALLY ADVERTISED
REFRIGERATORS
OVER 9 CU. FT. GIVING A SHELF AREA MORE THAN 13 SQ. FT.
Featuring:
45-lb. Cross Top Freezer Locker
2 Swing Crispers
1 Swinging Meat Locker
1 Chilling Locker
3 Full Width Shelves
3 Door Racks.
Special $299.95
and trade in
BARRETTS
101 Cannifton Rd. — Phone 4855
Where Prices Are Lower Because Overhead is Lower
AMPLE FREE AND EASY PARKING
J29-30-J3

REAL ESTATE FOR SALE

94 MacDONALD GARDENS. WELL built two-bedroom bungalow.
7 WELLINGTON CRESCENT. 4-room bungalow, plus two bedrooms in finished basement.
37 HOLLOWAY STREET. SUBSTANtial three-bedroom brick, hot water heating.
QUEEN STREET. TWO-BEDROOM Cape Cod, beautifully finished, recreation room and many extras.
MacDONALD AVENUE. FOUR-BEDroom brick, hot water heating. Double garage. Large lot. Low taxes.
266 JOHN STREET. BRICK DUPLEX, interior new condition, good revenue producer, lower half available.
WE HAVE RECENTLY SOLD THE following properties:
81 Bridge Street East,
410 Bleecker Avenue,
12 Holloway Street,
14 Holloway Street,
58-58½-60-60½ Catherine Street.
We have many inquiries for homes in various price brackets, if you are considering buying or selling, see us.

THE BELLEVILLE INSURANCE AGENCIES, LIMITED
Carl D. Crosby, Manager
William Oliver, Sales Representative
J29—J3

COOPER & WHALEN
Real Estate

$3000. DOWN. IMMEDIATE POSSESsion, six-room brick and sun porch, residential area, East Hill, complete with oil furnace and garage, landscaped lot. Don't delay on this one. $10500.

11 QUEEN ST. NEAR COLLEGIATE. Solid brick dwelling, finished attic, double living room, open fireplace, dining room, 4 bedrooms, full basement, oil furnace, garage. This property was purchased two months ago and owner has now been transferred to Ottawa. Vacant July 1st. Requires about $4000. down.

WE HAVE HOMES UNDER CONstruction, one will be a beautiful brick bungalow, 5 rooms, full basement, oil furnace. Built under NHA and available for less than $3000. down. Possession Aug. 15.

$4350. TWO-BEDROOM BUNGALOW, living room, kitchen and bath. Full basement. Bay Drive.

$1000. DOWN. JOHN ST. NEAR VICtoria. Stucco. 3 apartments. Monthly revenue over $100. Full price $9000.

$2500. DOWN. TWO - BEDROOM bungalow under construction, large kitchen, plenty of cupboards, hardwood floors, full basement, oil furnace. Full price $7200. Taxes $80 year.

$3500. DOWN. MODERN FIVE-ROOM very large kitchen, heated sun porch, full basement, oil furnace, recreation room, garage. The special attraction of this nice home in pleasant neighborhood is self-contained apartment with monthly income of $60.

COOPER & WHALEN
Real Estate
332 Pinnacle St. — Phone 4652
Evenings 4724-R — 4778-J
J29-3t

NEW MODERN BUNGALOW, HARDwood floors. Tile in kitchen and bath. Full size basement with furnace. Phone 1357-J. J29-3t

$1995. DOWN HANDLES A NEW, modern bungalow, never occupied. Located in east end in a low tax area.

$1995. DOWN HANDLES A LARGE older type 4-bedroom house. Balance only $3805, payable monthly like rent. Possible to rent upper floor and live "rent free."

$2995. DOWN HANDLES A LARGE, well located tourist home. This property is in excellent condition. Very modern bath and kitchen. Equipped with laundry tubs, oil furnace and garage. This is a good investment and money maker.

$9800. WEST HILL LOCATION. Semi-bungalow, four years old. Modern throughout. Steam heat, laundry tubs, full basement. Newly decorated.

$12000. WEST HILL. FOUR-BEDroom house. Spotless throughout. Oak floors, modern tile bath and kitchen. Oil heat, large lot and garage. Low down payment will handle.

$12500. EAST HILL, SEVEN ROOMS and bath. Full basement, large lot and garage. Ideal family home.

$15,000. 168 ALBERT STREET. Beautiful home in a choice locality. Owner occupied. Modern in every detail. Seven rooms and bath. Attached garage. Oil fired forced air heating.

$16000. VERY LARGE DUPLEX IN excellent location. Close downtown.

123 FRONT STREET — PROPERTY occupied by West End Motors. Property through to Pinnacle St. available.

E. J. SAUNDERS
Real Estate — Insurance
219 Front St. — Phone 2849
GERALD W. JOYCE, Salesman
Evenings Phone: 2849 - 997-R
J26-29-30

HOUSE AND LOT OR FARM, NEAR Plainfield. For particulars apply Bernice Moore, O.S.D., Belleville. J27-3t

102½ ACRE FARM WITH CROP, ON 7th Thurlow. Buildings in good repair. Would sell 25 acres hay, timothy and lucern, standing. Patrick McEvoy, Halloway, Ont. J27-3t

SMALL HOUSE. PHONE 2933-R. J27-6t

TO LET

6-ROOM APARTMENT. PRIVATE bath. Self-contained. Newly decorated. Sun porch. Good location to downtown area. Immediate possession. Phone 4632 after 5 p.m. J29-3t

FURNISHED BEDROOM. CONTINuous hot water. Close to downtown. Reasonable. Phone 2364-J. J29-3t

PLEASANT, FURNISHED, BEDROOM in good home, close to downtown. Breakfast if desired. Gentlemen preferred. Phone 1080-J. J29-3t

FURNISHED BEDROOM, WITH OR without board. Gentlemen preferred. Phone 673-J. J29-3t

NICELY FURNISHED FIVE-ROOM house for summer months. Reasonable. Phone 4234-R. J29-3t

UNFURNISHED, 5-ROOM, UNHEATed, downtown apartment. Immediate possession. Phone 4333-J. J29

LARGE FURNISHED HOUSEKEEPing room. Stove and fridge. All conveniences. Apply 178 E. Bridge. Phone 851. J29-tf

FURNISHED BEDROOM, EAST HILL. References required. $5 per week. Write Box 83, Ontario Intelligencer. J29-3t

COMFORTABLE BED - SITTING room, with kitchen privileges. On bus line. Phone 796-M. J29-3t

FOUR-ROOM, HEATED APARTMENT with bath. Central location. Available August 1. Apply Box 87, Ontario Intelligencer. J29-3t

3-ROOM UNFURNISHED APARTment on Trent Highway. Phone 334-J-13. J29

COMFORTABLE, FURNISHED BEDroom for young business girl. Breakfast and evening meal if desired. Phone 1044-W. J29-3t

IN STIRLING, 6-ROOM APARTment with bath. Heavy duty wiring. Better accommodation. Immediate possession. Abstainers only. Phone 773, Stirling. J29-3t

COTTAGE, ON BAY OF QUINTE near Telegraph Light. Phone 856-J-3. J29

FURNISHED, OIL HEATED, GROUND floor, 4 rooms and bath, continuous hot water, strictly private, special location. Box 42, Ontario Intelligencer. J27-3t

FURNISHED BEDROOM AT SUMmer cottage. 3 minutes from town. Cool sleeping. Reasonable rent. Sleeps two. Good district. Box 14 Ontario Intelligencer. J27-3t

4 - ROOM MODERN, CENTRAL heated apartment. Adults. $— monthly. Apply Box 61, Ontario Intelligencer. J27-3t

BED-SITTING ROOM, GIRL PREferred. Central. Breakfast if desired. Phone 5164-W. J27-3t

2 APTS. SELF-CONTAINED, AVAILable Aug. 1 and Sept. 1. Quiet business people only. Write Box 101 Ontario Intelligencer. J27-3t

3-ROOM APARTMENT, SELF-CONtained, heated, electricity supplied, hot and cold running water, furnished or unfurnished. Centrally located. Adults only. Apply 4 W. Moira after six. J27-3t

A SPACIOUS 3-ROOM APARTMENT well decorated, and desirably located. July 1st occupancy. Box 89 Ontario Intelligencer. J27-3t

FURNISHED COTTAGE ON BAY shore, 2½ miles west of Four Corners on No. 2 Highway. Phone 4082-J. J27-3t

ROOM AND BED-SITTING ROOM. Phone 4086-W. J27-3t

ROOM AND BOARD FOR YOUNG man in comfortable home. Abstainer. Phone 2833-J. J27-3t

3 ROOMS, PANTRY, SINK, HEAVY duty wiring, private entrance, separate meter, quiet home. Abstainers only. Phone 809-W. J26-3t

LARGE BED-SITTING ROOM, SUIT two. Private bath, separate entrance. Close to hospital. Two bus lines. 2823-R. J26-3t

A SHADY NOOK BY A BABBLING brook. 4-room summer cottage. Furnished. On Crowe River. Excellent fishing and swimming. Phone 3682 or Stirling 340. J26-3t

FURNISHED ACCOMMODATION at Oak Lake for the month or season. Phone 2501. J26-3t

ROOMS WITH BOARD, PARKING space. Phone 3068-W. J18-tf

TOURIST RESORTS COTTAGES TO RENT

LAKEFRONT CEDARDALE HOUSEkeeping cottages, 19 miles from Belleville on Presqu'ile Bay (Lake Ontario). Safe sandy beach. Newly renovated. Sleeps six. Electric, toilet, propane gas for cooking and heating. Rent by week, month, or season. Phone daytime 797, evenings 363-R for reservations. J29-10

COTTAGE FOR RENT AT CROWE Lake, ½ mile from No. 7 Highway. 2 bedrooms. Hydro and boat. $— per week. Phone 773 Stirling. J27-3t

FURNISHED COTTAGE ON BAY shore ½ miles west of Four Corners on No. 2 Highway. Phone 4082-J. J27-3t

GRAHAMANOR, HOUSEKEEPING cottages, overnight cabins, rooms, meals. Special meals by reservation. Mrs. J. W. Graham, Wellington. Phone 136. J24-1m

2 FURNISHED COTTAGES, HYDRO and running water, at Oak Lake. By month or season. Phone 67-W-—.

3-BEDROOM COTTAGE, FIREPLACE, furnished except linen and cutlery. Screened verandah, hydro, frigidaire, new boat, good fishing, sand beach. Buckshot Lake. Fred Mallory, Plevna, Ontario. J—

FURNISHED COTTAGE, BALANCE of June and first 2 weeks July. Phone 3268. J22-6t

THE OLDE RANGE, LAKEFRONT cottages, comfortable, airy, sand beach, reasonable rates. Mrs. R. C. Bishop, Wellington. Phone 43W12. J1 1m

SHOVEL AND BULLDOZER WORK

EXCAVATING, LAND GRADING back filling. We have the machine for the job. Vernon Burtt. Phone 2285-J. A6-tf

RENTALS and REPAIRS

ELECTROLUX VACUUM CLEANERS for rent. Local delivery. Electrolux Sales and Repairs, 5 Highland Ave. Phone 4573. J8-1m

BUSINESS DIRECTORY

ANTIQUES

BOUGHT — SOLD
Primitives, Prints, Mezzotints, Gold, Silver, Copper, Pewter, Brass
Glass and China
Antique Weapons
Indian Artifacts
T. G. WRIGHTMEYER
Period Furniture — Orientals
282 Dundas St. W. — Belleville
AS-19

AUTO WRECKERS

HILLCREST WRECKERS
R. R. 2, Belleville Phone 2225
USED PARTS FOR ALL MAKES OF CARS AND TRUCKS. USED TRUCK TIRES

ARCHITECT

WATSON and WIEGARD
ARCHITECTS
264 FRONT ST. BELLEVILLE ONT. 26-tf

ACCOUNTANTS

KENNETH J. SODEN
PUBLIC ACCOUNTANT AUDITOR
BANK OF MONTREAL BLDG.
BELLEVILLE — PHONE 2252

W. S. STONE
CHARTERED ACCOUNTANT
288 PRINCESS STREET
(Hotel Quinte Annex)
Telephone 666

GEO. A. WELCH
and COMPANY
Chartered Accountants
BELLEVILLE
(Studio Building)
Phone 4306 244 Pinnacle St.
Ottawa — Cornwall

E. J. S. WALLWORK
CERTIFIED
GENERAL
ACCOUNTANT
Established 1920
49 Campbell St. Belleville
R. R. No. 2 PICTON

PAINTING, DECORATING

BOB CARTER
Interior and Exterior Decorator
Paperhanger
ALL WORK GUARANTEED
Phone 4869 288 Coleman St.

BUILDING CONTRACTORS

WILLIAM BELCH
GENERAL BUILDING
REPAIRS and ALTERATIONS
First Class Workmanship
80 PINE STREET

HARRY CARR-BRAINT
CARPENTER & CONTRACTOR
OVER 25 YEARS EXPERIENCE
Office and Yard
Kent St., Rednersville Phone 3544

BUILDERS' SUPPLIES

LUMBER
ROOFING INSULATION SID-ING — ALL BUILDING MATERIALS
PLYWOOD — SASH — DOORS
MILLWORK — MOULDINGS
E. D. MOTT
Lumber Dealers' Supplies
870 FRONT ST. PHONE 1653
AS-19

FIT RUN SAND AND GRAVEL
GARDNER ENGINE, CONCRETE, ROAD MACHINERY, PUMPS, POWER SHOVELS, HOISTS, LOADERS and COMPRESSORS
Dial 4-0-Belleville
J. D. VanALSTINE
CONSTRUCTION

CHIROPRACTORS

R. D. KNOX, D.C.
DOCTOR OF CHIROPRACTIC
X-RAY
204½ FRONT ST.
Over Brown's Girl Shop
Excepting Wed. and Sat.
Phone
Office 3130 Res. 295

R. A. WYATT, Ph. C.
CHIROPRACTOR & DRUGLESS THERAPIST
Mineral Frame Bath with Massage
Office over Tuesday and Thursday
Office over Tuesday and Thursday
Opposite Hospital For appointment
Phone 966 — Lady attendant

R. RIEDEL, D.C.
Doctor of Chiropractic
Consultations by Appointment
Only
218 CHURCH ST.
Office Telephone 2391 JS-1y

EAVESTROUGHING

Trough installed, 30c per foot and up.
Eavestroughing for sale $15.00 per hundred
Roofing of all kinds and repairs WORK GUARANTEED
Will work in a job site area from
G. BAILEY
Point Anne
Phone 607-W-3

FLOORS and WALLS

PIDUTTI — FARRRI
TILE and TERRAZZO CO
GLAZED TILE FLOOR and WALL TILE
TERRAZZO FLOORS
Repairs on Tile and Terrazzo Floors of All Types
PHONE 3836 or 1037
81 NORTH FRONT ST. M36-1y

PICTURE FRAMING

ALL TYPES OF PICTURES EXPERTLY FRAMED
See Our Wide Range of Mouldings
Prices on Frames That Please
QUINTE
PAINT & WALLPAPER
82 MARKET ST. PHONE 363

FOOT SPECIALIST

H. W. ROBERSON, M.N.
ALL FUNCTIONAL DISORDERS OF THE FEET
Graduate Boston Normal Academy, Massachusetts, U.S.A.
Over Trade Mark and same article Registered in Canada and other countries
OFFICE HOURS: 9 to 12, 1 to 5, 7 to 9
194 FRONT ST.
(Opposite Capitol Theatre)

HAIR DRESSING

LEXMAN'S HAIRDRESSING
187 GEORGE ST.
OUR SKILLED OPERATORS ENSURE YOU THAT PERFECTLY BECOMING LOOK
PHONE 322 for Appointment

INSURANCE

HALL & EARLE
(Nora B. Earle, Sole Owner)
ACCIDENT and PLATE GLASS
General Insurance, Fire, Automobile
278 FRONT ST. PHONE 1154-W
276 Alex St. Phone 3670

BURROWS & FROST
GENERAL INSURANCE
and INVESTMENT SECURITIES
Established 1878
240½ FRONT ST. PHONE 666

MASSEURS

C. H. HUGHES M.S.F. (Eng.)
OFFICE OPEN AT COLBORNE STREET
BY APPOINTMENT ONLY
PHONE 800 OR 2317-M

MIMEOGRAPHING RUBBER STAMPS

THE JAMES TEXTS LIMITED
Fast, efficient work covering all needs: Duplicating, Circular Letters, Stationery, Cards, Lodges, Churches, etc. Rubber Stamps. Daily 10 Lines of Rubber Stamps. Mimeographing.
179 - 183 Front Street
Phone 883 or 725 PS-tf

SHARPENING SERVICE

LAWNMOWERS and SAWS
MACHINE SHARPENED and REPAIRED
LAWN ROLLERS FOR RENT
ART SAVAGE
ELECTRAKEEN SHARPENING
19 SALEM ST. STREET at BLM
PHONE 3220
8.30 a.m. to 12.00 p.m. Daily
Saturdays: 8.00 a.m. to 6.00 p.m.

TYPEWRITER REPAIRS

THE JAMES TEXTS LIMITED
Prompt and Efficient Repairs on ALL MAKES OF MACHINES
Typewriters and Adding Machines for Sale
179 - 183 Front Street
Phone 883 or 725

VISION SPECIALISTS

McFEE and ROSE
OPTOMETRISTS
Phone 38 218 Front Street
BY APPOINTMENT

UPHOLSTERING

ROSSMORE
UPHOLSTERING
Phone Mt. View 44-R-2-1-3
New and re-cover work—Furniture and Automobile
Free Estimates-Samples Supplied
Mr. Ross Rossmore's Residence
HOWARD LOCKWOOD
R. R. 7, BELLEVILLE

VETERINARIAN

DR. PAUL FOSTER
VETERINARIAN
Office at:
28 COLLEGE ST. E.
BELLEVILLE
Phone 1422

DR. J. G. HAMILTON
VETERINARIAN
Office at:
423 BLEECKER AVE.
Phone 2527

DR. HARRY W. BURNS
VETERINARIAN
OFFICE IN THE BELLEVILLE ANIMAL HOSPITAL
Phone 4700 109 Dundas St. E

FLOOR FINISHING

EARLE DARRAH
Phone 6411 56 Bridge St. E.
SANDING MACHINES and FLOOR POLISHERS FOR RENT
Expert Installation on Rustic Rubber Tile and Masterpiece Floors
FREE ESTIMATES
As Near as Your Phone

BUILDING CONTRACTORS

Cement Work of All Types
Sidewalks — Foundations
Cisterns — Chimneys
FOR FREE ESTIMATES PHONE
MORAN ENTERPRISES
MOUNTAIN VIEW 39-R-21

SERVICE

OIL BURNER and STOKER SERVICE
NIGHT PHONE 481-6
RADIO and APPLIANCE REPAIRS
VAN DUSEN BROS. LTD.
329 Front St. Phone 3935
Night Phone 3935

RENTALS

SAVE MONEY—DO IT YOURSELF
RENT OUR
FLOOR SANDING MACHINES
FLOOR POLISHERS
PAPER HANGING KIT
First Class Equipment, Complete Line of Interior Decorating and Floor Finishing Supplies
QUINTE
PAINT & WALLPAPER
82 MARKET ST. PHONE 363

Queen of The Skies

Drawing admiration from all who have seen her, the De Havilland Comet jet transport reigns supreme as Queen of the Air, combining grace, symmetry, speed and performance. One of two now in use in the RCAF, and the first Comet to land in North America, the giant four-engined transport is the envy of the world. The Comet is powered by four Ghost jet engines, is built to cruise at 40,000 feet, and can do more than 500 miles an hour. The Comets will provide the RCAF with high-speed altitude aircraft to exercise Canada's air defence system with the Comets being used to simulate enemy bomber attacks, besides giving RCAF personnel experience with the operation and maintenance of jet airliners.—(National Defence Photo)

County School Promotions

BAYVIEW SCHOOL

To Grade IX—Allarde, Lawrence; Clare; Anderson, Thomas; Blistead, Hubert; George, Gladys; George, Margaret; Gerow, Lavier; Lee, Annie; Lee, Gena; Munns, Pauline; Nolan, Leona; O'Neil, John; Reid, June; Smith, Joy; Wale, Shirley.

Grade VIII—Anderson, Donald; Anderson, Lois; Babcock, Billy; Blakely, Anne; Bothwell, James; Cook, Carol; Cousins, Beverly; Cousins, Joseph; Holloway, Vicky; Karkheck, Carril; LaRue, Mary Jane; Munns, Archie; Munns, Paul; Norridge, Doris; Sero, Viola; Smith, Diane; Stapley, Boyd; Stapley, Marie; Toms, Geraldine; Wagner, Priscilla; Williams, Allan.

—Milton Blakely, Principal.

To Grade VII—John Boyd; Kathleen Brenton, Jane Holloway; Delice Howes; Tom Logan; Leo Nolan; Gerald Williams.

To Grade VI—William Adamson; Richard Clarke; Larry Hull; Leonard LaBrash; Bradley Lee; Douglas McFee; Alvin Munns; Robert Porter; Norman Stapley; Dorland Stapley; Carolyn Taylor; Harry Wagner; Richard Way.

—E. Hodgen

To Grade V—Dennis Anderson; Archie Arbuckle; Beverly Assemsline; Dianna Boyd; Roy Heard; Raymond LaRue; Pat Lee; Gary Reid; Jack Rushby; Mary Lou Toms; Ernest Walte; Terry Willsmott.

To Grade IV—Bob Anderson; Donald Holloway; Bob Hawes; Edward Karkheck; Michelle Lucas; George Messer; Ruth Anne Minty; Leslie Norridge; Bruce Parks; Alan Perry; Patsy Porter; Helen Shewchuck; Barry Smith; Donna Way.

To Grade III—Jerry Ablarde; Clarence Anderson; Tanya Anderson; Dianne Bothwell; Donnie Campbell; Linda Culbertson; Janice File; Irish Lohmes; Jean Mills; Joyce Stapley; Sheila Waite; Dangola Zalatoris.

—S. Woodley

To Grade II—Douglas Bellwood; Linda Clark; William Fry; Richard Harrigan; Clifford Lester; Suzanne Lewis; Egbert Percy; Norris Sero; Edna Stapley; Karen Tavernor; Jean Waite; Vera Watts; Beth Weymark; Bruce Williams.

—D. Arnott.

S.S. 6 THURLOW

The following is the promotion list of S.S. No. 6 Thurlow. Names in alphabetical order as the classes will be in September, 1942.

Grade 1

Bannister, Lily; Moore, Yvonne; and beginners.

Grade 2

Armstrong, Roy (rec.); Bradley, Bonnie; Bradshaw, Sharon; Burling, Joey; Carr, Rose Mary; Crossley, Linda; Douglas, Dora; Latchford, Mona; McCall, Alex (rec.); Millard, Peter; Moore, Beverley; Moore, Morley; O'Connor, Muriel; Plumpton, Nancy Jane; Pound, John; Reid, Raymond; Richards, Nancy; Shorey, Nancy; Tweedy, Kenneth; Wagar, Jimmie; Waite, Dianne.

Grade 3

Appleby, Donald; Armstrong, Jack (rec.); Bradshaw, Doug; Baldwin, John; Bradshaw, Nancy; Carr, Charles; Crossley, Tommy; Dinsdale, Beverley; James, Jacqueline; James, Teddy; Jones, Patricia; Latchford, Linda; Lywood, Jean Diane; Macpherson, Marie; MacDonald, Leslie; McCaffrey, Billy; McDonald, Donna; Meale, Maxine; Moore, Kelvin Stanley; Moore, Phyllis; Judy; Poste, Douglas; Ritz, Barry; Rundell, Linda; Tweedy, Eugene; Vincent, Lillian; Walsh, Ricky; Watts, Stephen.

Grade 4

Archibald, Margaret (rec.); Bird, Garnet; Blakely, Patricia; Bleckman, Bob; Boyd, Beth; Bradshaw, Marjorie; Cairns, Gary; Carr, Elizabeth (rec.); Cunningham, Margaret (rec.); Douglas, Bruce; Dring, Bernard; Holgate, John; MacDonald, Viola (rec.); Macpherson, Marjorie; Macpherson, Marguerite; McDonald, Glen; Morgan, Kenneth; Skinner, Glen (rec.); Tweedy, John.

Grade 5

Blakely, Shirley; Bradshaw, Ann; Bradshaw, Donna; Brenton, Marion; Clapp, Floyd; Forsythe, Kenneth; James, Shawn; MacDonald, Richard (rec.); MacFarlane, Alex; O'Connor, Barbara; O'Connor, Patrick; Stewart, Phyllis; Walsh, Hubert (rec.); York, Betty Ann.

Grade 6

Armstrong, Muriel (rec.); Bird, Kathleen (rec.); Brenton, Carolyn; Carr, Lumber; Cook, Betty; Cunningham, Vera; Hall, Marvin; Jones, Roger; McCaffrey, Joan; Post, Carol; Reid, Keith; Scott, Norman; Thomas, Patricia; Tuesah, Vincent; Vincent, Ellen.

Grade 7

Archibald, Dale; Bird, Freddie; Calvert, Anna; Calder, Marjorie; Cook, Beverly; Hall, Franklin; James, Donald; James, Terry; MacDonald, Ione; Meale, John; Moore, Nora; Moore, Pauline (rec.); Morrison, Donald; Mosher, Kathryn; Rafter, Barbara; Saunders, Gertrude; Tuesah, Mary Alice; Wagar, Elwood; Williams, Beverlee.

Grade 8

Alexander, John (on age); Bradshaw, Lyle; Brenton, Gladys; Forsythe, Dennis; Jones, Allan; Latchford, Clare; Latchford, Marlene; MacDonald, Heather; MacDonald, William; McCaffrey, Arthur; McPherson, Blanche; Rafter, Gail; Reid, Carl; Turpel, Bernard; Vincent, Reta; Watts, Pauline (on age); Walsh, Barry.

Grade 9 (Belleville Collegiate)

MacDonald, Joan; McCaffrey, Wilma; McLeod, Alexander; McPherson, Lerna; Morgan, Geneva; Plumpton, John; Skinner, Jacqueline; Vincent, Ada.

H. E. Darling, Principal.

S.S. No. 13, THURLOW

Bethel School

To Grade 9—Annamae Dickey.
To Grade 8—Billy Jenkins (H); David Ray.
To Grade 7—Kenneth Ray (H).
To Grade 6—Hazel Ketcheson (H); Marvin Sharpe, Brea Jenkins.
To Grade 5—Doris Blair, Frankie Sharpe (H).
To Grade 4—David Blair (H); Glen Ketcheson (H); Evelyn Jenkins (H); Beverly Ray; Beth Plane; Marie Minnie.
To Grade 3—Jacqueline Plane (H); Sheila Chouinard (H); Robert Jenkins (H); Rosie Turnclitte, Shirley Turnclitte, Eileen Sharkey, Caroline Blair, Allan Minnie (H).
To Grade 2—Clara Minnie, Melvin Minnie.
To Grade 1 Sr.—Adele Fry.
— Ida Ketcheson, teacher.

S.S. No. 11 THURLOW

Entrance—Tom Anderson (H); Earle Sills (H); Ruth Cole, Erma Brennan.
Grade 7 to Grade 8—Angela Sagriff (H); James Sagriff (H); Carole Garrison, Fred Brennan.
Grade 5 to Grade 6—Keith Cole, Andre Garrison.
Grade 4 to Grade 5—Firman Sagriff, Edwin Sagriff, Wayne Garrison, Arnold Ritz.
Grade 3 to Grade 4—Ronnie Treverton (H); Graydon Pound (H).
Grade 2 to Grade 3—Richard Garrison, Carolyn Ritz, Clinton Sagriff.
Grade 1 to Grade 1—Sharon Sagriff (H); John Treverton (Hon); Gary Ross (H).

S.S. No. 5 ASHLEY-TYENDINAGA (Millsweya)

Names in alphabetical order:
Grade IX: Gerald Hill, Tommy Hincher, Beatrice Marsele, David Ross, Donald Vance.
Grade VIII: Jack Stewart.
Grade VII: Elva Asselstine, Jimmy Driver, Larry Marsele, Sharon Ross.
Grade VI: Billie Hill, Beverley Kilpatrick, Donnie Little, Jimmy Marsele.
Grade V: Betty Anne Asselstine, Joanne Vesterfelt.
Grade IV: Irene McFarlane.
Grade III: Delorem Marsele, Mary Ann McFarlane, Douglas Vance.
Grade II: Betty Driver, Kenneth Vesterfelt.
Grade I: Elizabeth McFarlane.
M. Pauline Hutchinson, Teacher.

MARSH HILL SCHOOL
S. S. 29 Sidney

Grade 1 to Grade 2—Patsy Corrigan*, Raymond Fisher*, Linda McKenna, Terry McKenna, Elsie Oosting*, Wayne Sager.
Grade 2 to Grade 3—Bobbie Johnston*.
Grade 3 to Grade 4—Marilyn Finkle*, Jacqueline McKenna.
Grade 4 to Grade 5 — Wayne Campbell*, Annette Consigli, Bruce Coulter*, Paul Hannah*, Sandra Jean Ritz, Clinton Sagriff, Jean Nobles, Melita Oosting.
Grade 6 to Grade 7—Elwood Culbertson, Cecil Smith, Doreen Smith.
Grade 7 to Grade 8—Keith Alde, Keith Hannah.
Grade 8 to Grade 9—J. J. Cale*, Ray Coneglio*, Raymond Rose.
(In alphabetical order).
(* means Honors).
I. L. Good, Teacher.

FORMER MAYOR DIES

HUNTSVILLE (CP)—Allan A. Cooper, 72, former mayor of Huntsville, died Saturday night. In 1904 he established the town's first movie theatre. Survivors include a daughter, Mrs. J. A. Beare of Woodstock.

NO PAPER?
CALL
CHECKER TAXI
498
If your Ontario Intelligencer has not been delivered by 6.30 p.m. - 7.00 p.m. on Fridays — Call 498 and Checker Taxi will take one to you as soon as possible.
This service applies only within the Belleville City limits.

ITCH RELIEVED IN A JIFFY or money back
Very first use of soothing, cooling, liquid D.D.D. Prescription positively relieves torment of skin itch due to eczema, athlete's foot, pimples, rashes or other itch troubles. Greaseless, stainless. Just a few drops bring blessed relief. Ask for D.D.D. PRESCRIPTION.

TURN BIG BILLS into LITTLE ONES

Start next winter with PAID-UP HEAT, on our 'blue coal' Budget Plan. You pay SMALL SUMS spread over months to fit your family budget — you are free of big winter coal bills and you have more money for other expenses. Your bin will be full of 'blue coal' ready for winter's worst — no need for emergency buying.

Coal is now at the year's lowest price. Start our 'blue coal' Budget Plan today.

'blue coal' BUDGET PLAN

Phone us now about our...

HARRY SMITH
152 Pinnacle St. Phone 2071
+ COAL + WOOD + ICE

GURNEY GAS RANGES

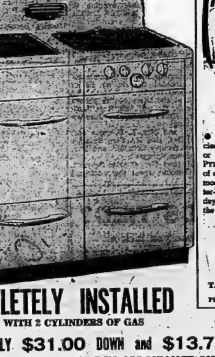

PYROFAX GAS—Always Clean Always Uniform
PYROFAX GAS burns with a clean, blue flame—without soot, odor or waste. The uniform quality of PYROFAX Gas—guarded by a series of exacting controls—gives you the most efficient fuel for cooking, water-heating, refrigeration. See us today for the best in gas appliances, the best in bottled gas service.
Pyrofax
Superior BOTTLED GAS Service
T.&W. GAS & APPLIANCE CO.
PHONE 700 NAPANEE

COMPLETELY INSTALLED
WITH 2 CYLINDERS OF GAS
ONLY $31.00 DOWN and $13.75 A MONTH
GENEROUS TRADE-IN ALLOWANCE ON YOUR OLD RANGE OR BANGETTE
JOHN LEWIS CO. LTD.
265 FRONT ST. PHONE 4028

For Sale
DODGE DUMP TRUCK
In Excellent Condition.
Low Mileage.
Apply to
119 FRONT ST.
or
PHONE 3596

EXPLOSION INSURANCE

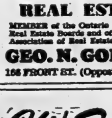

OTHER HAZARDS
We insure against Polio, short period Holiday Accident & Baggage at small cost. Boats of every kind, Golf, Instrument, Fur and every kind of Floater. Personal Liability.
JAMESON BONE & CO.
FIRE, AUTO & INSURANCE
163 Front St. Phone 1364

REAL ESTATE
MEMBER of the Ontario Association of Real Estate Boards and of the Canadian Association of Real Estate Boards
GEO. N. GORMAN
166 FRONT ST. (Opposite City Hall)
REALTOR

C.W. Burr and Son INSURANCE
219 FRONT ST. PHONE 944

Supreme Court Dismisses Appeal For Damages in False Press Report

OTTAWA (CP)—The Supreme Court of Canada, in a majority 3-2 decision, has dismissed the appeal of Mrs. Yvonne Guay who sought damages in connection with a false newspaper report published by the Vancouver Sun.

The action against the Sun was launched by Mrs. Guay Nov. 5, 1948, nine months after the newspaper published a report that her estranged husband and three children were killed in a car-train collision in North Bay, Ont.

The report quoted Mr. Guay's sister-in-law, listed at a Vancouver address, as having received word of the accident. A later check showed that no relative of Guay's had ever lived at the Vancouver address given in the report.

Mrs. Guay asked for unspecified damages. The Supreme Court of British Columbia awarded her $1,825. A majority decision of the B. C. Appeal Court reversed that judgment and Mrs. Guay appealed to the Supreme Court of Canada.

May be Appealed

The case may be appealed to the judicial committee of the Privy Council since it was initiated before 1949 when appeals to the Privy Council were abolished and decisions of the Supreme Court became final.

The majority decision of Canada's highest court was given by Justices Patrick Kerwin, C. H. Locke and Wilfred Estey. Chief Justice Thibaudeau Rinfret and Mr. Justice J. R. Cartwright dissented.

Mr. Justice Kerwin noted from the evidence that The Sun in publishing the false report had acted without malice although he was satisfied "that the trial judge rightly found that (The Sun) was negligent in publishing the item."

The question, therefore, was whether The Sun was "liable in negligence for the shock and impairment in health suffered by the appellant as a result of her reading the report.

Citing various cases, Mr. Justice Kerwin said the case hinged on the fact that there was "no contractual relationship" between The Sun and Mrs. Guay.

". . . She was not a person so closely and directly affected by the publishing of the report that the respondent ought reasonably to have the appellant in contemplation as being affected injuriously when it was directing its mind to the act of publishing. This being so, there was no duty in law owed by the respondent to the appellant."

Of General Importance

Mr. Justice Locke, who based his judgment on the same point, said the case was of "general importance" and indicated he felt the decision should apply to newspapers generally.

"While the question to be determined is a matter of law, it is, I think, of some importance to consider the facts in this particular case, in order to appreciate the extent of the liability of newspapers contended for by the appellant."

He noted that the report was not carried by a news service and that the publisher had testified the source of the false report could not be accurately checked because the damage action came nine months after publication of the story.

"The appellant's contention, put bluntly, amounts to this, that newspapers owe a duty to all those who may read their publications to exercise reasonable diligence to see that any items they publish are true, and are accordingly liable for a negligent misstatement should damage result from its publication.

He cited and agreed with an earlier judgment which held that a false statement is not actionable unless it is wilfully false, except in cases where there is a "contractual duty" or certain other exceptions. Mr. Justice Locke said the Guay case did not fall within any of these exceptions.

Mr. Justice Estey's reasons will be handed down later.

Dissenting Opinion

Mr. Justice Cartwright wrote the dissenting opinion and the chief justice also signed his reasons for judgment.

He said it seemed a "reasonable inference" from the evidence, that the item in question "was concocted by someone, acquainted with the affairs of (Mrs. Guay) and her husband, who wished to hurt the appellant."

However, he opined "that a reasonable man in the position of the respondent would have foreseen the probability of the appellant reading the news item and suffering serious injury as a result," and consequently the newspaper should have checked its facts.

"In my view the case at bar is an action on the case for negligently inflicting injury to the person of the appellant and thereby causing injury to her health, and is closely analogous to, if not identical with, a case in which the defendant has unintentionally but negligently struck the appellant or caused some object to strike him.

"In principle I find it difficult to assert that a defendant who unintentionally but carelessly injures an appellant by a blow or an electric shock should be under liability but a defendant who causes a similar, and perhaps much more serious injury to an appellant by carelessly inflicting a mental shock by the use of words should escape liability."

Cites Case

He cited a case in which a barmaid was awarded damages because of injuries caused when she was frightened by a van being driven into a public house and said he could not find any reason for distinguishing between shock caused by some physical action and shock caused by a false news report.

However, Mr. Justice Cartwright said he did not feel his decision should have too general an application to newspapers.

It had been argued that if the appeal was upheld, it would "in effect, amount to a decision that a newspaper must warrant the truth of everything it prints." In my view there is nothing in the judgment of the learned trial judge or in what I have said above which has any such effect.

"This decision does not touch the case of a reader of a newspaper who suffers financial loss through acting to his detriment on inaccurate information which he reads in the paper.

"The questions involved in such a case are not before us, as they would have been if, for example, the appellant had been induced by reading the item to fly to Timmins thereby incurring expense. . . ."

He would have allowed the appeal and awarded Mrs. Guay her costs in the Court of Appeal and the Supreme Court.

MOUNTAIN VIEW

MOUNTAIN VIEW — Mrs. P. B. Hamilton and Seymour spent the dinner hour on Sunday with Mr. and Mrs. W. Hamilton and family, in Belleville. They also called at the home of Mr. and Mrs. James Holliday, Massassaga.

Mr. and Mrs. William Burkitt and Mr. and Mrs. Grant Minaker and Lora entertained at a family gathering on Saturday evening. The occasion was in honor of Mr. Burkitt's parents, Mr. and Mrs. Frank Burkitt of Burr's. It being their 62nd. wedding anniversary. Other guests included Mr. and Mrs. Harry Burkitt, of Oshawa, and Mr. and Mrs. E. Harns and Mr. and Mrs. Douglas Harns, of Burr's.

The members of Ameliasburg ladies' softball team were entertained on Thursday evening at the home of Mr. and Mrs. Donald Jones. During the evening Miss Eleanor Sprague, bride-elect, was presented with a gift in crystal by the team.

Miss Nellie Sprague spent the week-end with friends at the Outlet.

A number from this community attended the shower which was held for Mr. and Mrs. John Best at the home of the bride's parents, Mr. and Mrs. Ross Fairman, Huff's Island, on Tuesday evening.

Mr. and Mrs. L. Sprague and daughter, also Mr. Glen Sprague spent Sunday with Mr. and Mrs. Clarence Sprague.

Mr. and Mrs. Charles Scarrott, of Toronto, spent the week-end with Mr. and Mrs. C. Sprung.

Mrs. M. Oak, who has spent some time here returned to her home in Toronto.

WELLINGTON

WELLINGTON — The sports-minded people of the village sure had a full week this past week with a wrestling match which drew around 700 fans and a senior baseball game on Monday night, a junior ball game on Tuesday night and a bantam game on Wednesday night.

Mrs. Elwood Tripp and children left on Friday to spend a week in Centralia with Mr. and Mrs. Harold Tripp.

Mrs. Elmer Osterhout and children of Rossmore, spent the week-end with Mrs. W. Hirst and Billy.

W. I. Entertained

About four carloads of Institute members drove to Hillier on Thursday afternoon when the Hillier branch entertained the county members. The hall, which looked lovely with beautiful baskets and bouquets of peonies and roses, was nearly filled to capacity as practically every Institute branch in the county was represented. Mrs. Delbert Boyle gave the visitors a hearty welcome, also Mrs. Wannamaker, county president. Each branch contributed two items on the program which was enjoyed by everyone after which strawberries, ice cream and cake were served. Mrs. Morley Jackson, of Bloomfield, and Mrs. Sprunge, of Mt. View, tendered a vote of thanks to the hostesses for a such a splendid afternoon.

The canning factories started to can peas this week.

Guest of Honor

Mrs. William Hirst was guest of honor at a surprise party on Wednesday evening at the home of Mrs. J. Ogilvy, when the Ladies' Auxiliary of the Canadian Legion met to bid her farewell. Mrs. Hirst and Billy are leaving soon to join Mr. Hirst in Ottawa where they are to make their home. A social time was spent with games and contests during the evening. The president of the auxiliary, Mrs. J. Ogilvy, called Mrs. Hirst forward and on behalf of the members presented her with a lovely pendant and earrings to match. Mrs. Hirst sincerely thanked the members for the gifts after which refreshments were served. Mrs. George Baitley, sister of Mrs. Hirst, was also a guest at the party.

St. Gregory's School, Picton, held a picnic here on the park on Wednesday afternoon and on Thursday there were four other school picnics from the surrounding neighborhood. It is a fine way to finish up the school term.

Mr. and Mrs. Frank Harris are enjoying a holiday with her broth and wife, Mr. and Mrs. Jackson Clarke, at Seven Islands. They left by train to go to Mt. Joliet and then they flew about 80 miles in Mr. Clarke's plane to get to Seven Islands. They expect to be gone about ten days.

MOIRA

MOIRA — Mr. and Mrs. Donald McInroy entertained a number of young folks on Wednesday evening in honor of Mr. Fred White and presented him with a leather covered brief case.

Mr. and Mrs. Douglas Thompson, Mr. and Mrs. Earl Thompson and baby were Sunday dinner guests of Mr. and Mrs. G. Thompson.

Mrs. Harold Rutherford, Charlotte and Allan, of Quebec, are visiting with her mother, Mrs. C. Vandewater and Mr. and Mrs. J. Vandewater.

Mr. and Mrs. Angus Mumby, George and Roy were the dinner guests of Mr. and Mrs. Douglas Mumby, Bonarlaw, on Sunday.

W. A.

Mrs. Clayton Vandewater was hostess to Moira W.A. recently, with a good attendance. Mrs. Herity as president, opened the meeting. Scripture lesson from Proverbs 27: 8-27, was read. Letters of thanks were read.

Convener Mrs. Blake Ketcheson took charge of the program which consisted of a reading by Mrs. Don McInroy, "To the Queen Majesty"; reading by Mrs. Joe Kellar, "God Save the Queen"; solo by Mrs. Nelson Welsh, "It is No Secret"; reading by Bessie Holbert, "Haven't Got Time"; reading by Mrs. W. Farrell, "The Cathedral on the Hill". Topic was given by Mrs. John Farrell, "The Enduring Crown." Bountiful refreshments were served by the hostess.

Mr. and Mrs. Jack Wallace, Mrs. Olive Williams, Bobby and Gary, Frankford, were Sunday dinner guests of Mr. and Mrs. B. Ketcheson.

The ladies of Moira W.A. catered at the Scott sale barn on Tuesday and had a successful day.

Mr. and Mrs. Bill Scott, accompanied by Mr. and Mrs. Leon Wilson, Foxboro, spent Sunday in Kingston.

Mr. and Mrs. John Holden and Ida Beth, Mr. Herman Holden attended the reception and graduation of the nurses at Brockville on Monday evening. Mr. Herman Holden spent the week in the United States, accompanied by Mr. and Mrs. Shillington and Miss Freda Aylsworth.

Mr. and Mrs. York and children, Belleville, have rented Mr. Fred Ketcheson's house in village and have taken possession.

Mr. and Mrs. Ross Ketcheson, Linda and Owen, Mr. and Mrs. Blake Ketcheson attended the twilight service of the Ayrshire Breeders held on the O.S.D. grounds on Wednesday evening.

Mrs. Fred Elliott spent Friday visiting her brother, Mr. Ritchie Meiklejohn, of Rylestone.

Mr. and Mrs. Jack Ketcheson, Ann and Larry, of Guelph, were Sunday guests of Mrs. George Foster and Beverly.

JOHNSTOWN

JOHNSTOWN — Mr. and Mrs. Allan Weese were callers of Mrs. Alva Myers on Monday afternoon.

Mr. and Mrs. H. H. Harder's son, Jimmie, is in the Trenton Memorial Hospital due to an accident with a tractor. Jimmie has a broken leg, and all his friends and neighbors have been so kind in sending him presents and cards that his parents wish to thank all who have done so.

The strawberry crop has been a great disappointment to many this year around here. It was too cold and wet this spring so the bees could not work so well and when it did stop raining it turned too hot so they dried up. The raspberries are covered with fruit but no one can tell if it means a large crop. The men are working long hours with the hay and peas.

Mr. and Mrs. Cecil Harry and children of Foxboro, were Sunday evening and supper guests of Mr. and Mrs. Alva Meyers and Arnold.

Mr. Stuart Foden of Trenton High School staff, spent Thursday evening at the home of Mr. and Mrs. Fred Meyers, the supper guest of Mr. Eddie Meyers. Mr. Foden has accepted a position in a Toronto school.

There was a ball game between Johnstown and Glen Miller, on Tuesday evening. The score 4-18 in favor of Johnstown.

Mr. and Mrs. Mac Nobes of Belleville were Sunday evening tea guests of Mr. and Mrs. Roy Harry.

Mr. and Mrs. Bert Bremner of Millbrook were guests of Mr. and Mrs. Alex Vandervoort, on Sunday afternoon, and the tea hour.

Mr. and Mrs. E. Bush and girls visited with Mrs. Mary Vandervoort, Stirling, and had dinner also attended the Masonic service at St. Paul's Church.

Mr. and Mrs. Dave McDonald of Trent Rd., Belleville, spent Sunday evening at the home of Mr. and Mrs. Alva Meyers enjoying the Mexican slides taken by Mr. Arnold Meyers on his Mexican trip.

Mr. and Mrs. Richard Soble and son, Carl, of Ameliasburg, visited Mr. and Mrs. George McLean, on Sunday afternoon.

Mr. and Mrs. Bruce Wrightman were Sunday evenings supper guests of their daughter and family, Mr. and Mrs. Glen Stickle.

Mr. and Mrs. E. Gauthier and Mr. and Mrs. R. Trembley, Chicoutimi, Que., are visiting with Mr. and Mrs. Alex Houde and family.

Mr. Eugene Bicknell and son Donny, of Windsor, are spending their holidays with Mr. Orvall Meyers.

Mr. and Mrs. Vernoon Harry of Foxboro, were callers at Mr. and Mrs. Roy Harry's on Sunday evening.

Mr. and Mrs. George Young, of Bronte, spent Saturday with her parents' Mr. and Mrs. George McLean.

Mr. and Mrs. Morris Stickle entertained a few friends in honor of Mr. and Mrs. C. York, of Trenton, who are moving to Wooler, and it also was Mr. and Mrs. York's 45th wedding anniversary, on Wednesday evening.

Mr. and Mrs. J. McEwen Jr. and Evan, also Mr. J. McEwen Sr., visited at Peterborough on Sunday with Mr. and Mrs. Bob Glenn.

Mr. Arnold Meyers showed his Mexican slides at White's Church on Wednesday evening.

DESERONTO

DESERONTO — Mr. and Mrs. Roy Sharpe, of Kingston, were recent visitors with Mr. and Mrs. W. Joyce and family.

Mr. and Mrs. Bruce Cole, of Windsor, were week-end guests of the former's mother, Mrs. J. Cole.

Miss Nell Lloyd and Miss Gwen Lloyd and Mr. Fred Lloyd, of Toronto, visited in town during the past week.

Mr. and Mrs. Maurice Kinkley and family of Lively, Ont., are holidaying with the latter's parents, Mr. and Mrs. Herb Aylesworth.

A number of friends from town attended the funeral of the late Mr. George Moore of Napanee.

Mrs. Bessie Young and Mrs. E. Gravelle have returned home after spending a week in Rochester, N.Y.

Mr. and Mrs. A. Joyce; Mr. and Mrs. Frank Covert, and Mr. and Mrs. Walter of Toronto, spent Sunday at Sydenham and Kingston.

Mr. and Mrs. Robert Tompkins and Patricia, of Peterborough, were week-end guests of the former's parents, Mr. and Mrs. John Tompkins and family.

Mr. Kenneth Detlor, of Montreal, is visiting at the home of his grandmother.

Mrs. Frank Loyst of Claremont is visiting friends and relatives in town and district.

Mrs. Leonard Harvey and David are holidaying with her parents, in Sussex, N.B.

2ND THURLOW

2ND THURLOW — The June meeting of the Neighbors' Aid was held at Shannonville Church Hall on Wednesday afternoon.

Mrs. F. Doxtator, Mrs. Ken Vivian, Mrs. Chas. Kierl, were hostesses. The president, Mrs. Corah Howard, presided.

Several letters of appreciation from those receiving cards, plants and fruit, while ill, were read. A picnic was discussed. It was suggested to charter a bus to go to Cobourg.

Mrs. Frank Doxtator was in charge of the following program, and opened with community singing with Mrs. Harry Sine presiding at the piano. A reading was given by Mrs. A. Mitchell; a duet by Marlene and Caroline Mitchell, entitled "How Much is the Dog in the Window?" accompanied on the piano by their mother, Mrs. M. Mitchell; Marlene sang "Your Cheating Heart," which was well given and enjoyed by all. Instrumental, Mrs. Harry Sine.

Mable Craig favored with the prize speech she gave at the public school speaking in Thurlow, which was capably given.

Mrs. H. Sine conducted a musical contest with Mrs. R. Shetler, 1st, and Mrs. Conners, consolation. An oral contest presented by Mrs. C. W. Mitchell and Mrs. Bruce Portt received the gift.

Solo by Mrs. K. Vivian was enjoyed and a reading by Mrs. Doxtator concluded the program.

Refreshments were served by the hostesses and her assistants.

Mr. and Mrs. Fred Lees and Donna, Mr. Dirland Kellor of Wilton, spent Sunday with Mr. and Mrs. O. E. Stratton.

Mrs. Elmer Vivian attended the recent graduation of her niece, Miss Mary Vivian, at Kingston.

Mr. and Mrs. Claude Clarke, Mr. and Mrs. Donald Weeks and Miss Annie Henderson, spent Sunday with Mr. and Mrs. Douglas Wannamaker, at Madoc.

Mr. and Mrs. W. A. Garrison, Mr. and Mrs. Gerald Garrison, of Harrowsmith, spent Saturday with Mr. and Mrs. Jack Chumbley.

Mr. and Mrs. Clinton Grills and boys visited with Mr. and Mrs. J. Tuttle and family at the Outlet on Sunday.

Mr. and Mrs. Douglas Atkins spent the supper hour and evening on Sunday with Mr. and Mrs. Arnold Mitchell.

Mrs. R. M. Mitchell is spending a few days with her daughter, Mrs. George Tucker, Sidney.

Mr. and Mrs. J. Histed and children spent an evening recently with Mr. and Mrs. Claude Clarke.

Miss Sandra Tory and Miss Helene Parks spent Sunday with Miss Joan Chumbley.

Mrs. Gordon Woods, Sidney, spent Wednesday with her mother Mrs. F. Mitchell and grandmother Mrs. L. Gummer.

Mrs. J. Chumbley entertained ten little guests to a birthday party in honor of her little daughter, Margaret Jane, recently.

Mr. and Mrs. J. Wright, Stirling, were Monday night supper guests of Mr. and Mrs. Robert Atkins.

Mr. and Mrs. J. Ethier, Belleville, visited with Mr. and Mrs. Keene Saturday night.

Miss Emerson of S. S. No. 4, Miss Earnshaw, S. S. No. 3, Thurlow, were Monday night supper guests of Mr. and Mrs. Douglas Atkins.

Mr. and Mrs. Gib Bailey of Hazzards Corners were recent visitors of Mr. and Mrs. Cecil Keene.

Mrs. Harry Thomson and infant son, returned home from the Kingston hospital on Sunday.

IVANHOE

FATHER'S DAY SERVICE

IVANHOE. —A special Father's Day service was held recently in St. Andrew's Presbyterian church conducted by Rev. W. H. V. Walker. Baskets of lovely flowers were placed in the church by Miss Tillie and Mr. Sam Donnan. A choir of men's voices sang "Faith of Out Fathers".

The minister spoke on the Christian home and the fathers' responsibility and trust.

Brantford Roofing Products

Now! Protection in Pastels!

Next year's roof colours are ready for you now . . . distinctive pastel blend sizes to add superb distinction to modern ranch-type homes and cottage bungalows. Excitingly different in colour, yet with the same outstanding construction features of all Brantford Asphalt Slates. See these stunning new shades at your dealer's now . . . choose from pastel blends of red, green, brown or blue. They'll add the crowning touch to your home.

Brantford Roofing Company Limited
BRANTFORD, ONT.
BRANCH OFFICES AND WAREHOUSES AT:
TORONTO—MONTREAL—WINNIPEG—SAINT JOHN

"It's the covering that counts"

"Brantford Roofing Products for Sale by

ARTHUR A. SILLS AND SON
285 COLEMAN ST. PHONE 1584

Get money fast with a NIAGARA AUTO LOAN

How much do you need? $100 . . . $500 . . . $1000 . . . More? You can get a Niagara auto loan in a matter of minutes. Bring in ownership papers and choose the payment plan that suits you best. Loans to $1000 carry life-insurance for your family protection . . . at no extra cost to you.

YOU PAY LESS FOR MANY FRIENDLY LOANS

You Get	Monthly Payment	No. of Payments
$968.10	$50.00	24
667.20	40.00	20
385.48	30.00	15
211.51	20.00	12

NIAGARA

Branches in Kingston and Peterborough.
D. C. KING, Manager
34 Bridge St. E. — Phone 660

FRIENDLY LOANS $$$$$ FRIENDLY LOANS $$$$$

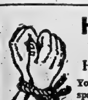

HANDS TIED?

Because you lack a HIGH SCHOOL DIPLOMA?

You can get one at Home in your spare time. If you are 17 or over and have left school, write for interesting free booklet—tells you how; Graduates will receive the High School Diploma of the American School.

AMERICAN SCHOOL, Dept. B.I.,
165 Colborne St., Suite 1, Kingston, Ont.

Send me your free 44 page High School Book

Name .... Age ......

Address ....

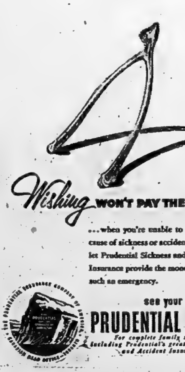

Wishing WON'T PAY THE BILLS

. . . when you're unable to work because of sickness or accident. Instead, let Prudential Sickness and Accident Insurance provide the money to meet such an emergency.

see your PRUDENTIAL AGENT

For complete family security including Prudential's great new Sickness and Accident Insurance

NEW YORK Imports

at EATON'S Pool-cool, Printed "Bemberg" Rayon

Blouses

Each . . . 2.98

EATON'S bought these beautiful Blouses in such a wide variety of designs and colours that you should surely find several to please your taste. Every one New York styled in soft, silky "Bemberg" Rayon. Sizes in the group 14 to 20.

A. Bow-tied beauty in softly blended Fern design print.

B. Novelty Print, demurely collared and very colourful.

C. Geometric Patterned Blouse with pert pointed collar.

—EATON'S Main Floor

T. EATON Co. LIMITED BELLEVILLE BRANCH Phone 3500 — All Departments

THE WEATHER
Wednesday — Mainly sunny. Warmer. Low 60; High 85.

The Ontario Intelligencer

TEMPERATURES
Max. M.
Today 78 5:
One year ago 79 56

★★ Authorized as Second Class Mail, Post Office Department, Ottawa.

BELLEVILLE, ONTARIO, TUESDAY, JUNE 30, 1953

5c Per Copy, 25c Per Week

Communist Radio Rejects Proposal For Quick Truce

Rhee Also Persists In Refusal to Accept Terms

By ROBERT B. TUCKMAN

SEOUL (AP)—The North Korean Red radio today coldly rejected the United Nations command offer to sign an armistice now on terms already agreed upon at Panmunjom.

Shortly after, President Eisenhower's special envoy to South Korea conceded that President Syngman Rhee also persisted in his refusal to accept the truce.

Walter S. Robertson, assistant secretary of state for Far Eastern affairs, told reporters after his fifth secret session with Rhee:

"Obviously, there are points which need clarification in our negotiations. Otherwise there would be no need for these meetings. President Rhee and I are trying to work out a solution which will be acceptable to our two governments and, at the same time, sacrifice the least amount of ROK."

Robertson's remarks contrasted with optimistic reports he had won assurances from himself and Rhee. He said he would meet again with Rhee Wednesday.

Communist reaction to UN command offer to open pit installations a truce now, irrespective of Rhee's opposition, was swift.

Locked Bloodshed

The broadcast from Pyongyang, North Korean capital, charged that Clark's letter to Communist military leaders Monday lacked "sincerity" and was "incompatible with the facts. It insisted there had been "consultance" between the UN command and South Korea in Rhee's order releasing more than 25,000 anti-Communist North Korean war prisoners since June 18.

Pyongyang radio added that Clark's letter gave "no guarantee" on the future conduct of the South Korean government and that, therefore, the Communists could not accept it.

It also demanded again the return of all escaped prisoners.

Clark told the Red high command that the Panmunjom negotiations were for a military armistice and that while he was in contact with the South Korean government he does command its army.

Would Enforce Terms

The UN commander promised to do his part in the field operation and pledged his command to enforce the terms of a truce.

Red China's voice at Peiping joined in urging the Reds to agree to achieve a truce and accused Rhee of planning to "sabotage" peace prisoners in Allied prison camps.

A broadcast monitored in London said that Rhee, "emboldened as a result of open American connivance" in the release of Korean POWs, has "stepped up" efforts by Chinese Nationalists to free Chinese POWs.

The Chinese hold nearly 20,000 Chinese, 14,200 of whom have said they would resist being returned to Red rule.

Indefinite Session

The Communists officially have demanded that the Allied command recapture 76,000 Korean POWs and prepare to turn them over to them a neutral supervisory commission as outlined in the Panmunjom truce agreement.

The armistice talks are in an indefinite recess asked by the Reds June 20.

While dickering with Robertson, Rhee moved Tuesday to strengthen his military set-up by naming Vice-Admiral Sohn Won Il as his defence minister. Sohn, South Korea's chief of naval operations, replaces Gen Tai Young, whom the government said resigned for "personal reasons."

THE WEATHER

TORONTO, (CP) — Synoptic: Showers and thunderstorms spread across Northern Ontario Monday night and by early this morning thunderstorms were reported as far south as Whitney. This activity was caused by warm humid air which was from the Southern States into the Great Lakes region.

Warmer temperatures and higher humidities are indicated for Southern Ontario today and Wednesday with a few thundershowers developing in the warm air. Pleasant sunny weather will prevail in northern regions of Ontario Wednesday as drier air moves in from northwestern Canada.

Queen and Duke Return to London From Scotland

LONDON (Reuters)—The Queen and the Duke of Edinburgh returned to London today from their state visit to Scotland.

They travelled by train overnight from Edinburgh and drove to Buckingham Palace from the station.

The return trip was informal despite the red carpet on the platform and the special trimmings of flags and banners.

As the train steamed into the station the Queen, sitting near a window, waved to waiting railway workers. The Duke beside her looked up from his morning paper and smiled.

After hand-shakes on the platform with the railway officials the small cavalcade of royal cars drove off watched only by a few hundred persons.

Russians Relax Grip on Cities In East Germany

BERLIN (AP) — Russian tank forces gradually pulled back today from leading East German provincial cities still in the grip of martial law.

More than 1,200 new arrests by the East German government police security agents were reported in the strike-crippled steel, uranium, coal and automobile industries.

A sabotage fire inflicted heavy damage to open pit installations in the big coal field at Bitterfeld, in Saxony-Anhalt province, no other serious flare-up of resistance was confirmed in the Soviet zone.

Premier Heinz Kessler told the June 17 workers' rebellion was repressed ended in the cities of Chemnitz and Rostock. Large farming districts in Brandenburg and Mecklenburg had been handed back to civilian Communist control by Soviet Army command.

In Leipzig and several other cities, Soviet tanks, Russian armor withdrew in an intimation that farther lifting of martial law was expected. Many of the Red army units patrolling East Berlin already have been recalled to their barracks.

Dismisses Possibility Churchill Will Retire

LONDON (Reuters)—The Conservative Daily Mail today dismissed the possibility of Prime Minister Churchill retiring from office.

"He will return from his month's rest either as prime minister or as an elder statesman," it declared that it will be still as prime minister." The Mail says in an editorial.

Churchill, overworked, has been ordered by his doctors to rest for a month.

Paint-Mixer Is Newest Knight Created by Poet-King of Redonda

LONDON (Reuters)—King Juan, who is at present a paint mixer in a cement plant.

Gawsworth succeeded to the "title" in 1947 on the death of his friend, the Irish novelist Michael Juan, who claimed descent from a prince of the blood. They cut wrists and mingled their blood.

The island of Redonda was claimed by Shiel's trader father in 1880. The sants year he had the Bishop of Antigua anoint his son Filipe I, king of the island.

Gawsworth enjoys his birthday investitures as he has been given his recreation in Who's Who as "creating nobility."

RHEE DISMISSES DEFENCE CHIEF, PICKS MODERATE

Think Move Will Aid Co-operation With U.N.

SEOUL, Korea (Reuters)—South Korean President Syngman Rhee today fired his defence minister, a militant nationalist, in a move that foreshadowed increasing co-operation with the United Nations on a Korean truce.

Until now Rhee's government has been violently against the armistice which the Allies have been working out with the Communists. Its chief opposition to being in less fanatical nationalists would reflect the calm Rhee has been having with President Eisenhower's "save the truce" envoy, Walter Robertson.

Moderate Named

The South Korean defence minister who lost his job was Maj-Gen. Shin Tai Yung. He was replaced by Vice-Admiral Sohn Won Il, the country's chief of naval operations, who has been a moderate who believes in an armistice provided there are certain safeguards. He is regarded by the Communists as a representative of South Korea.

Other cabinet ministers believed to be moderates also replaced Marshal Li-Gen. Won Yong Duk and Home Minister Chin Hyon Ok. Both were ousted as Rhee loudest supporters in blocking a truce. They represented a mass release of anti-Communist North Korean prisoners. Rhee warned that South Korean forces would act against 'anyone trying to recapture them.

Make Mass Test Of Polio Serum In Alabama City

MONTGOMERY, Ala (AP) Years of trial-and-error research that cost millions of dollars gets the first full-scale tryout here today in an effort to save a stricken child from its polio epidemic.

The first of more than 30,000 youngsters scheduled to be inoculated with Dr. Jonas Salk's revolutionary globulin during the next four days trooped to the Capitol auditorium this morning.

Many fighters hope this unprecedented mass inoculation will not only stop the outbreak, but will prove that the vaccine can be injected without causing the paralysis that sometimes follows the use of volunteer serum.

The National Foundation for Infantile Paralysis has shipped 67 bottles of the vaccine here, together with 30,000 hypodermic needles and syringes and stacks of other equipment.

The community itself, frightened by the daily climb of 91 polio cases, is tackling the huge inoculation job with volunteer help.

The gamma globulin doesn't give permanent immunity but experts think the month of protection it does provide will halt the peaking epidemic through the worst of the hot weather "polio season."

TRUCK HITS DITCH TWO DEAD

BURLINGTON (CP)—Seventeen persons were injured, one fatally, Monday when a truck rolled on to the ditched vehicle after a collision. Tom Bigart of Toronto, driver of the Gray Coach Lines bus, died in hospital after the collision and hit a tree. The truck driver, Roy Ronald Roberts of Hamilton, rolled over on to the ditched vehicle and Roberts also tried to avoid a crash. Roberts suffered cuts about the face.

Farmer Armed With Pistol Orders Hydro Workers Off Property, Wants Money

TRENTON (Special) — Armed with an automatic pistol, Orland Crewes, 40, of the Wooler Road sells on top of a bulldozer belonging to the Ontario Hydro Commission defying the hydro operators to remove the machine without trespassing on his property.

The Hydro Commission is willing to pay $450 for 3.3 acres of Mr. Crews' rich orchard land. He wants a settlement. The total amount the Trans-Northern Pipeline paid him for rights to cross over his property last year. He received $5,000 for the rights from the company while the Hydro paid him $1,000 for a little better than three-acre strip 15 years ago, he stated.

Last night Mr. Carl Crosby, adjuster for the Hydro, was warned by Mr. Crews, not to trespass on his property unless he re-enforced by the Hydro Act or made a settlement.

His meals are being brought to him.

The Hydro Act gives the commission power to expropriate land for their own use.

Until recently the Hydro had been negotiating with Mr. Crews for a piece of his property to erect a powerline over it.

On Friday the talks broke down when Mr. Crews refused to pay the cost of evaluation. He thinks the Hydro should bear the expense when the property is his.

On Monday six large poles were dumped in his orchard while he was away working elsewhere.

Today two operators drove a caterpillar bulldoger into the orchard ready to go to work clearing the land in preparation to erecting the poles.

Mr. Crews came along and ordered the men off his property, threatening to have them arrested for trespassing. They left the bulldozer in the orchard and walked out to the highway.

Last night he perched in his stand by a neighbor, Pat Whaley, who has also turned down Hydro's offer for a piece of his land piece of his rightaway.

On Friday Mr. Crews was advised by the Hydro that he would receive a registered letter with notice that the land was being expropriated. Until this morning he had not received the letter.

Liberal Housing, Financial Policies Under Fire in Speeches

By Canadian Press Staff Writer

Liberal government housing and financial policies came under fire in campaign speeches Monday night by two Opposition political leaders.

Hon. George Drew, Progressive Conservative leader, is a Victoria speech, said the government is responsible of dealing with the housing problem. The decline in houses completed to the end of May year from 29,000 in 1950 furnished "clear and positive proof" of this.

Solon Low in a national radio address from Ottawa said "financial mismanagement" by the Liberals caused the decline in purchasing power of the dollar. They pledged a Social Credit government to restore the dollar's buying power.

En Route to Maritimes

Prime Minister St. Laurent was en route to Halifax. He will continue he will campaign for the next few days. His first address will be given tonight by two Opposition political leaders.

Hon. George Drew, Progressive Conservative leader, is a Victoria speech, said the government is responsible of dealing with the housing problem. The decline in houses completed to the end of May year from 29,000 in 1950 furnished "clear and positive proof" of this.

Solon Low in a national radio address from Ottawa said "financial mismanagement" by the Liberals caused the decline in purchasing power of the dollar. They pledged a Social Credit government to restore the dollar's buying power.

En Route to Maritimes

Prime Minister St. Laurent was en route to Halifax. He will continue he will campaign for the next few days. His first address will be given tonight by two Opposition political leaders.

Mr. Drew said a new housing project in Victoria is entirely peculiar where rents average $75 a month shows that by federal, provincial and municipal co-operation housing can be built at prices

(Continued on Page 5.)

Weather Outlook Favors Dominion Day Celebrations

By THE CANADIAN PRESS

Canada marks her 86th birthday as a nation Wednesday and the celebrations planned for Dominion Day stretch across the country from Kovas to Gersaney.

A Canadian Press survey found Canadians at home preparing to celebrate in the traditional fashion with picnics, parades, sports meets, picnics, parades, barbecues and baseball games. Many are decking the cottage or the beach. Business places, offices and stock exchanges will be closed.

Overseas, where Canadian fighting men fought and died in World War I and II, Canadians will be observing Dominion Day.

Overseas, where Canadian fighting men fought and died in World War I and II, Canadians will be observing Dominion Day.

"Canada Day" to emphasize to their friends that Canada is no longer a dominion but a full and independent partner in the Commonwealth, and celebrations are planned.

To Stage Track Meet

Members of Canada's 27th, infantry brigade will stage a track and field meet in Hindenberg Stadium in Hannover, Germany. Letters from major units of the brigade will participate, three Canadian bands will play, Canadian ambassador T. C. Davis will take the salute at the march past and a Canada Day ball at the British officers' club in Hanover at 10 p.m. will be open to all Canadian ranks.

The Canada Day program in Korea will inaugurate the Canadian 25th brigade's new sports centre. More than $1,500 has been spent on prizes and trophies for winners in the five-event sports program, which includes the brigade softball finals.

In Europe

Travel agencies in Canada expect no unusual rush of travellers. However, bus lines look for heavy traffic on short runs to beaches and resort areas. Railway companies and airlines also report a good demand for one-day trips.

The weather is expected to be generally favorable, with many warm with the possibility of showers or thunderstorms.

The main celebration coincides with the annual convention of Canadian Legion in Montreal, Dominion for St. Jean Baptiste Day in Windsor, Ont., 250th anniversary of Chatham, N. B., founding of Quebec city and the start of a Canadian Centennial celebration in Swift Current, Sask.

Day of Mourning

In Newfoundland, July 1 is in part a day of mourning. It is the anniversary of the day on which the Royal Newfoundland Regiment went "over the top" at Beaumont Hamel, France, in 1916 and was virtually decimated.

Elsewhere in the provinces by the sea, a B-36 inter-continental atomic bomber from the United States Strategic Air Command will be on show at Saint John, N. B.; Chicken barbecues are planned at Moncton, Fredericton, Fundy National Park and Grand Falls, Newfoundland. P. E. I. is planning another gathering of the clans and a fishermen's regatta on the Charlottetown waterfront across last year.

Three hundred carmmen and paddlers from 12 Canadian and U. S. points are expected to participate in Toronto's Shed annual Dominion Day regatta on a mile-long shelltered lagoon at Centre Island in the city's harbor.

A special arrangement for the holiday will enable Canadians living in or near Windsor, Ont., to visit the Bob-Lo Island amusement centre and resort in the Detroit river.

BIG THREE MEET LIKELY TO MAKE VITAL DECISIONS

See Foreign Ministers Shaping Cold War Policy

By JOHN SCALI

WASHINGTON (AP) — A wide-ranging Big Three foreign ministers conference appears to be shaping up for some time in mid-July.

Although billed as an informal discussion, there is every prospect that critical world-wide decisions may result from this British-American-French meeting.

Far Eastern problems, especially the wars in Korea and Indo-China, undoubtedly will dominate the agenda.

But, informed officials said today, such troublesome questions as Germany's future, the Anglo-Egyptian quarrel and North Atlantic defence problems will be reviewed also.

The first talking that a foreign ministers' meeting was being planned came Tuesday when the acting British prime minister, Richard A. Butler, told the House of Commons Britain had suggested such a get-together.

Butler said it was requested by "certain urgent problems" and to "maintain the impetus given to our foreign policy" by the plans for the later meeting. French Premier Minister Churchill, President Eisenhower and French Premier Joseph Laniel at Bermuda.

Drifters Has Agreed

The British government, somewhat surprised that Butler talked publicly about the plans, disclosed that Secretary Dean Rayskin had made the suggestion that he meet here with Foreign Secretary Anthony Eden. Belgian secretary.

France has been notified with the hint that the French would send Georges Bidault, the new French foreign minister.

State department officials, while publicity expressing the view that that the conference would be "very useful," appeared privately to have some reservations.

One reason was an inevitable French request that the U. S. aid to fight communists in Indo-China. Mainly it was the government came to power last week on the pledge to do something about the high cost of living and manpower losses in Indo-China.

To Seek Germany

Diplomats also believed it likely the foreign ministers would review which Germany will be the light of the recent East German riots, and explore East-West relations generally.

Another problem likely to find its way on the agenda is Britain's long-standing quarrel with Egypt over the Suez canal. Egypt is demanding immediate British evacuation from this strategic waterway.

The highest level conference still in planned but no definite date has been set. That depends on when Churchill recovers from his present illness.

FARMER IS PC CHOICE

ILDERTON (CP)—Cameron McTaggart, 45-year-old Elkrid township farmer, Monday night was chosen Progressive Conservative candidate to contest the by-election in West Middlesex. He defeated reeve W. H. A. Thomas of Ekfrid township in the nomination. Liberal member for the riding, is seeking re-election.

Bandits Serve Beer and Cheese To Their Victims at 'House Party'

NEW YORK (AP)—Four young Dr. Monen's daughter, Mrs. Isabel bandits—with time on their hands Whitehall, who also was in the and a "surprise party" Monday for a dentist, a woman doctor and 18 guests.

The quartet took over for four hours the home of Dr. Monen, 55, the dentist and doctor's 40-year-old wife, Ruth, as they arrived, tying them of jewels and cash, and keeping them prisoner through the party.

But the four young men, before fleeing, tried to make amends. Police fainted, treated their victims and called an ambulance even returned some of their loot at the request of three patients.

It all started late in the afternoon in the three-storey house owned by Dr. Soapy S. Monen, 50. She lives there and has an office there. The dentist, Dr. Irving K. Madow, rents rooms for an office.

Madow and a patient he was treating, Sol Rabinowitz, 40, left Monen's dining room. Then the robbers, rounded up a mad and hasty departure.

house when the robbers made a surprise entry.

Dr. Monen's daughter, Mrs. Isabel Whitehall, who also was in the house at the time, Dr. Monen was absent.

At first, the bandit quartet went about its business in a deliberate and rough manner. They tied the guests' hands and feet with adhesive tape.

However, after a half hour, when the victim's complained of thirst, the intruders released them.

Then they started arriving. The robbers greeted them and tied them with the tape.

The bandits raided Dr. Monen's refrigerator and passed out beer and cold drinks, crackers, cheese and raw carrots to their "guests."

It was about 8:30 p. m. when Dr. Monen returned to her home and found the "party" going on. She too was greeted by a robber, who demanded that she open a safe in a hall closet.

Her reply was a scream. Then she fainted.

Alarmed, the robbers made a

New Record Set For Day and Month In Bag of MiG Jets

Reds' Gunfire Over Double That in Any Earlier Month

By JOHN RANDOLPH

SEOUL (AP)—United States Sabre jet pilots shot down 15 Communist MiG jets today to set a one-day and one-month record for the Korean war.

The Sabres boosted their MiG bag for June to 74, smashing the old record of 63 set last September. And today's kill erased the old single-day mark of 13 set last July 4.

The ground war dwindled to mortar and artillery skirmishing as the 8th Army announced that the Communists fired a record-breaking 1,500,000 artillery and mortar shells this month. That's more than double the number of shells fired by Red guns in any previous month of the war.

It meant that almost two shells crashed down on Allied lines for every round fired at the 155-mile front, more than four for every Allied soldier on the line.

Infantry Rests

The U.S. jets scored their greatest victory over the sweptwing Red jets in a 30-minute battle over the western front rested remnants of two weeks of bloody fighting.

The 26th jet ace of the war emerged from afternoon battles over North Korea. Lieut. Henry Buttelmann, Bayside, N.Y., added his fifth kill to win ace status.

Maj. James Jabara of Wichita, Kan., Korea's first jet ace, downed two MiGs to boost his kills to 16 in two combat flights.

The record-breaking victory came on the first day of good flying weather in nearly a week.

While ground fighting died on most of the line, a see-saw battle still raged on the slopes of Lookout mountain in the east. Neither the Reds nor South Korean infantry have been able to hold the crest in six days of attacks and counter-attacks. The hill is one knoll of the new South Korean front in the Pukhan river sector.

Red Tell Blip

The uselessness of the ground war was reflected in last week's estimated enemy casualty figures, which dipped all the way back to that of Nov. 17, 1951. The new figure is 7,000 and the Reds say it put Red killed, wounded and prisoners at 11,200 Chinese and North Koreans. Of these, 7,500 enemy were killed and 3,700 wounded.

The Communists have not released by action or period, but Allied officers say the figures probably are close to the truth.

The Red planes were Yak 18s, a low-wing, single-engine trainer. There presumably are the aircraft used by the Reds in recent nuisance raids on Seoul.

No Publication On Wednesday

Wednesday being Dominion Day there will be no publication of the Ontario Intelligencer.

Prizes Offered To Catch Tuna On Rod, Reel

GRAND MANAN, N.B. (CP)—The Bay of Fundy Island is offering big stakes to try for a share in the tuna fishing spotlight long held by Westport, N.S.

The board of trade has announced a cash prize of $50 for the first fisherman to catch and land a tuna on rod and reel in the waters of Grand Manan.

The contest will be open to sportsmen from Canada and the United States and will run from July 15 to Aug. 15. Competitors must provide their own fishing gear according to approved sport fishing regulations.

They may also use their own boats but it's expected most will charter, rigged with flight chairs, will be available by the tournament committee.

The contest is part of a larger program to determine whether tuna sport fishing can be developed on Island waters. Tuna have been sighted and trapped in herring weirs around Grand Manan for many years, but never has one been taken on rod and reel in approved sport fashion.

Eden Is Convalescing On Rhode Island Estate

NEWPORT, R. I. (AP)—Foreign Secretary Anthony Eden and his wife settled on a private estate facing Newport harbor today hopeful of their convalescence from illness in recent operation.

The 56-year-old British diplomat, appearing much healthier than on his arrival from England a week ago, left the New England Baptist hospital in Boston Monday. He was flown to Newport, where it is clear a bile duct obstruction.

Eden and his wife, Clarissa, 33, niece of Prime Minister Churchill, were driven to Beechwood to the harbor front estate of John Barry Ryan, grandson of the late financier Thomas Fortune Ryan.

Dr. Richard Cabot, Eden's chief diplomat's surgeon, said in a bulletin that he expected that after a full period of convalescence a complete recovery can be assured.

Dr. Cabot said the operation for Eden's bile duct, "which was obstructed, has been shown to be entirely relieved."

COMING EVENTS

THERE WILL BE PLENTY OF ENTERTAINMENT at the Fair today to the Belle Theatre, in M.C.M.A. Hall, Corbyville. Come and Jane Crear and Jimmy Casadine, of Radio Station CFRB are appearing in an added attraction.

CONVENTION OF ALL LEGION MEMbers! Branch 99. Please assemble at Legion Hall, Corbyville, at 1.30 p.m. Sunday, July 5th for parade to Memorial Park. Full membership is urgently requested. Secretary. 24-tf

ON STAGE CANADA, "HOME TALENT" Variety Show, Tuesday, July 7th, at 8 p.m. Institute, July 2 and 3rd, Trenton Memorial Hall. Admission: Reserved, at 7.57 p.m. Admission: Adults 75c, Children 50c.

WOMEN OF THE MOOSE SOCIAL and Dance, Tuesday, July 7th, at Moose Hall. Victoria Ave. 8.30 p.m. Usual prize. Lodge Hall. Proceeds for charity. 23-tf

CANVEY CHAPEL TEMPLE SUNDAY School Picnic at Cedardale Beach, Consecon Lake. Bus leaves Church. Welcome. Buses leaving 9.30 a.m. 24-tf

ALCOHOLIC ANONYMOUS, 8.30 p.m. Mon. Blue Room, Church. Every 8.30 p.m. Sponsored by Juvenile Court. Open. Largest refuge. Protect. Admission 25c. Everyone welcome.

MOOSE SOCIAL EVENING WILL BE held in Moose Hall, Victoria Ave., every Tuesday evening, at 8.30 p.m. Good prizes. Admission 25c. 23-tf

City and District News

ANGLICAN DIOCESE OF OTTAWA HOLDS SUMMER CONFERENCE

The thirtieth annual summer conference of the Anglican Young Peoples' Associations of Ottawa diocese opened yesterday at Camp Pontiac on the Ottawa River at Quyon and will continue through the week until Saturday, July 4.

The Rev. William J. Robinson, rector of All Saints' Memorial Church here is the camp Lecturers include Dr. Florence Haslam, of the Maude Lael Hospital, Kangra, India; Rev. Thomas Harris of the CBRE; Rev. H. B. Small of St. Luke's Church, Toronto; Miss Ruth Scott, Anglican Women's Training College, Toronto; Canon J. W. Meakin, rector of Hawkesbury and Leonard Foss, organist and choirmaster, St. Luke's, Ottawa.

Tomorrow afternoon of the Woman's Auxiliary from all over the diocese will attend the conference and a special celebration of holy communion will be held with the bishop of Ottawa as the celebrant and Mr. Robinson as special preacher.

Introducing the Magic Touch of
ADRIENNE
Scientifically Harmonized
Cosmetics
McKEOWN'S
DRUG STORE
Phone 4780 We Deliver

FLOOR SANDING!
OLD FLOORS RESURFACED AND MADE LIKE NEW
NEW FLOORS LAID AND FINISHED
GLEN ELLIOT
126 Dufferin Ave. Phone 3080

MARTIN'S SHOE REPAIR
FULL SOLES AND HEELS
Phone 6113 15 Everett St.

New!
Shulton
STICK COLOGNE
Concentrates
PURSE SIZE

Early American Old Spice
Friendship's Garden
Desert Flower
25
EACH
The fragrance of Rose-and-Spice ... the romantic floral bouquet of Friendship's Garden... the subtle, glamorous scent of Desert Flower have each been made into a feather-light, purse-size stick which has a beautifully carved, frosty-white plastic case.
Shulton Stick Colognes are refreshing to use, delightful to get and to give!
GEEN—DRUGS
FREE DELIVERY Phone 123

DISTRICT GOVERNOR OF ROTARY TAKES OFFICE

A number of Rotary members are attending the 250th District Rotary Conference being held in Kingston. Forty-nine presidents and secretaries were inducted at the two-day confab at the Le Salle Hotel by Kingston president Ian Williamson, chairman.

Taking office yesterday was the new district governor, Wilfred A. Buckley, secretary of the YMCA at Kingston, who was elected at the recent Rotary convention in Paris.

Guest speaker at the noon luncheon yesterday was Past District Governor Horace H. Lambden, of Malone, N.Y., while Dr. R. C. Wallace, former principal of Queen's University, addressed the club-men last night.

TWO PROWLERS HELD BY POLICE

Two nocturnal prowlers failed to make their getaway in various parts of Belleville on Thursday night.

Answering a call from Dufferin Avenue through a lady who stated her husband had a prowler "cornered" in his driveway, police picked up Phillip N. Fraser, and took him under custody.

Angus MacDonald was arrested and charged with vagrancy after he was discovered hiding in the neighborhood of the York Trading Company store on Bridge Street.

Investigating police arrived on the scene in time to see MacDonald come out of a clump of bushes.

BOLT OF LIGHTNING KILLS THREE HEAD OF HEREFORDS

During the storm on Sunday a bolt of lightning killed three of William Black's purebred cattle pasturing in a field near his barns. The Black farm is located on the Consecession Road, on the Bay of Quinte Creek three miles west of Trenton.

Deseronto Wins In Appeal Court On Sale of Land

The Ontario Court of Appeal has ruled in favor of the Town of Deseronto in an action regarding the conveyance of certain property in that town. The Town, as defendant, appealed the decision of Judge Lane, delivered Sept. 17, 1952, in the Hastings County Court in Belleville, ordering the defendant forthwith to convey to the plaintiff, Fred Holden, certain freehold property situate in the Town of Deseronto in an action for specific performance of an agreement for sale. E. A. Pringle, Q.C., of Belleville, Town Solicitor for Deseronto, appeared for the appellant and H. F. Gallagher, Q.C., for the plaintiff.

Mr. Justices Aylesworth, J. K. MacKay and Gibson, in their judgment, stated: "The appeal will be allowed and the judgment below set aside and in place thereof judgment —will go dismissing respondent's action and the counterclaim of the Town, both without costs. There should be no order as to costs of the appeal."

The Town Council, originally passed a resolution that the sale be made, accepted money, then refused to pass a by-law completing the deal.

Notice
IF YOU CANNOT CONTACT YOUR FAMILY DOCTOR
PHONE 5280

Special!
1950
CHEVROLET
2 - DOOR SEDAN
REFINISHED IN DARK GREEN, EXCELLENT CONDITION.
Trudeau MOTORS LIMITED
31-45 Station St. 125 Front St.
Trent Road 1st

Mayor Haig Tells of Trip To Coronation

Following his return on Thursday last week, Mayor A. McLean Haig, addressed members of the Rotary Club in the Hotel Quinte at the noon luncheon, Monday. His remarks took cognizance of the coronation which he attended with the association of mayors and reeves of Canada.

Before launching into his talk, the Mayor cautioned the members that many aspects of the Coronation were completely beyond description. Noting the actual service was disgusted in addition, he said the entire ceremony was a deeply religious and moving drama, stirring description by anyone at all.

Switching his speech for a few moments, Mayor Haig commented briefly on the trip across the ocean. Apparently the voyage was particularly calm and free of seasickness, but the Mayor stated they were fortunate to have made friends and acquaintances among the passengers.

Many Americans Aboard

"They are quite quiet when a number of Americans aboard our ship," he said, "and it was interesting to note how disturbed these passengers were over Senator McCarthy's charges." He said they were also deeply disturbed and alarmed as the Communist activities were those of McCarthy and all he stands for."

The Mayor outlined a few of his observations while in England. He expressed amazement at the beauty and vastness of the English countryside and said that we in Ontario have a long way to go in tidying up our towns and rural areas if we expect to approach anywhere near to the British standard horticulturally.

"The greenery of the British people is outstanding and unfailing both in driving and walking," Mayor Haig said. "It makes us realize all the more how we neglect simple nature's most majestic here."

Tremendous Crowds

As for the actual Coronation itself, Mayor Haig declared crowds were tremendous. "Just imagine," he said, "that C.N.E. crowds multiplied 20 times and you may have a rough idea of the attendance."

The Mayor was present at the last rehearsal of the Trooping of the Colour. He was among one of the ships reserved for the Commonwealth members at the Spithead Review and was in attendance at the Thanksgiving services in St. Paul's Cathedral.

Seated in The Nave of Westminster Abbey during the Coronation services, the Mayor stated he had better seats than either Princess Margaret or Prime Minister Churchill. "I felt, and as a result he was able to get a close look at the members of the Royal family. The Mayor was impressed by Princess Royal as being much more attractive than her photos. He felt Princess Margaret's expression had changed considerably since her father's death.

On the whole, Mayor Haig was tremendously impressed by the Coronation and his trip to England.

Birthday cakes were presented to S. E. Goodwin and G. M. Miller. The presentations were made by Canon C. Creeggan.

The speaker was introduced by S. E. Goodwin and a vote of thanks was extended by Canon Creeggan.

Deluging Rain At Wellington

WELLINGTON (Special) — A brief but severe electric storm swept over this village and district on Sunday sending potential picnicers in the Community scurrying for shelter.

The storm was accompanied by a deluging rain that lasted for approximately thirty minutes.

A bolt of lightning struck in the vicinity of a home on the western outskirts of the village, destroying the tubes in a brand new radio.

A number of visiting anglers were caught with their sails down while fishing in West Lake, and many received a thorough drenching before reaching shore.

RAWSON BUS CO. LTD.
BUS SERVICE for Dominion Day - July 1st
10.00 IN THE MORNING — EVERY HALF HOUR UNTIL MIDNIGHT

First Lesson in Horsemanship Proves a Bit Tough for Georgie

It happened years ago to the Duke of Windsor when he was the world's Prince Charming and horseman extraordinary—and, of course, it was front page news. It happened Sunday morning to little Georgie Pugh when he took his first lesson in horsemanship.

Four-year-old Georgie, son of Mr. and Mrs. J. E. Pugh, of 37 Dunbar Street, is nursing a fracture again and abrasions. Georgie's mistake was that he hung on too long. If he had let go before the pony reached the highway the bumps might have been much less serious than a broken shoulder.

With their parents at the summer cottage at Oak Lake on the week-end, the event for the youngsters was a neighbor's pinto pony. Older sister Margaret was seated and ready for her ride when Georgie was picked up and told to hang on. Usually a quiet animal, the pony was suddenly frightened by the excited children round about and took off at a gallop. As an eyewitness Margaret's seniority to Georgie is exactly two rides, and the pony had full rein.

On the details it was more exciting than calamitous. While the record on the matter might be somewhat obscure there will be some consolation for Georgie in the likelihood that Hopalong Cassidy had never been on a pony and had his first fall when he was only four years of age. But Hopalong had plenty of spill since and is still going strong.

Carrots, Beets Make Appearance On Local Market

New home-grown carrots and beets made their 1953 debut on a city market today that offered plenty of evidence that the carrots, sold quickly at fifteen cents the bunch while the beets, of good size and quality, went for two bunches for thirty-five cents.

Five potatoes from the district were offered at two dollars the six-quart basket and sold there berry box.

Fresh peas were fairly plentiful and moved briskly at seventy-five the quart shelled, and twenty cents for a six-quart basket "in the pod." Forty cents the pint shelled, and twenty cents the berry box in the pod were asked.

Many potatoes made their first appearance on the market and sold for twenty-five cents the berry box. "The black variety will be available on Saturday," vendors said.

Asparagus was quoted at twenty cents the bunch with the same price for thirty-five cents.

Strawberries were not as plentiful as over the week-end with the light offering quoted at thirty-five cents the box.

Cheese Exchanges Postponed Week By Secretary

Cheese exchanges scheduled to be held today in six Ontario centres have been postponed one week, Charles N. Heath, secretary of the Ontario Cheese Producers' Marketing Board here, announced this morning.

The postponement has been arranged to permit time to clarify marketing procedure and regulations. Recent changes in conditions have prompted the move to seek more quotes on the marketing plan.

During the next seven days, Mr. Heath stated, representatives of the cheese producers, the trade and the Farm Products Marketing Branch of the Ontario government will be holding meetings to discuss the current marketing problems. Mr. Heath expressed belief that the situation should be clarified within the week.

Employees Given $100,633 From Savings Plan

The employees of Bakelite Company, Limited, a Unit of Union Carbide and Carbon Corporation in this city received cheques today totaling $100,633 as the termination of a two-year savings plan made available by the Corporation. Of the amount, the employees' contributions are $78,052. The Corporation added $22,581.

Cheques were distributed to 1,200 men and women who participated in the plan.

During the period of the present savings plan, which has been in operation for two years, the Corporation put up 10 cents for every dollar deposited by the employee with three or more years of service. For two-year employees, the Corporation paid 5 cents for each dollar, and 10 cents was added to each dollar deposited by new-year employees. Employees made their deposits through payroll deduction. Each employee could save up to 7½ per cent of his regular pay but not more than $20 a month. In addition to their own savings and the amount the Corporation added, employees also received interest on both amounts at the rate of two per cent per year, compounded annually.

According to J. E. Buchan, Superintendent, the savings plan which has just matured is the seventh such plan made available by divisions and units of Union Carbide and Carbon Corporation since July 1935. A new savings plan starts on July 1st.

14,228 ACCIDENT DEATHS

CHICAGO (AP)—The National Safety Council reported today that United States traffic fatalities in the first five months of this year totalled 14,228, an increase of four per cent over the total in the corresponding period of 1952.

R. M. MITCHELL
OPTOMETRIST
27 Bridge St. E. Ph. 6461
Residence 34648
OFFICE HOURS
9 to 12 a.m. and 1 to 6 p.m.

DEPENDABLE WATCH AND JEWELRY REPAIRS
We are skilled craftsmen in the delicate mechanism of watches. No watch repair job is too large or too small. We can fix them all! That's not a boast, but a fact . . . backed by years of experience.
at REASONABLE PRICES
PROMPT SERVICE
Angus McFee LIMITED
JEWELLER
SINCE 1860

Obituary

THOMAS CLEMENTS (Ivanhoe)

After working on his farm at Ivanhoe all day, Thomas Clements suffered a heart attack and died suddenly late Monday afternoon. He was born at Ivandale, 73 years ago, being the son of the late Mr. and Mrs. Thomas Clements and had resided in that community all his life, where he was well known and highly respected.

Mr. Mr. Clements was a member of Beulah United Church and surviving are his wife, the former Annie Kennedy, two daughters, Mrs. Sidney (Lela) Reid of Ivanhoe; Mrs. John (Mary) Courtney of Harold; two brothers, John of Ivanhoe; Richard Clements of Stirling; five great grandchildren, and one great grandchild.

The funeral announcement is made elsewhere in this edition.

ROBERT ALFRED ARCHER

The funeral of Robert Alfred Archer was held from the Bellerville Burial Company Funeral Home on Monday afternoon. The service in the chapel was conducted by Rev. Dungan McTavish who also said the committal rites in Belleville Cemetery.

On Saturday evening members of Benjamin Lodge L.O.L. No. 274 gathered at the funeral home with Clifford Smith, William McLeod, J. N. Bentley and Dave Asselstine conducting the service at the order.

The bearers were Charles Phelps, S. Bushell, Jos. K. Shortt, Dave Asselstine, J. N. Bentley and Louis Rump.

Godfrey Moves to Farm

LEESBURG, Va. (AP)—Arthur Godfrey settled down on his 250-acre estate near here today to live the life of a country squire for a while.

The 49-year-old entertainer flew here Monday after recovering from the Boston hospital in which he had been rushed since a serious hip operation May 15.

Godfrey probably will resume his radio broadcasts late in July or early August—and perhaps his television shows.

A second operation on his left hip has been postponed indefinitely. Godfrey broke his hip two years ago in an automobile accident and they have pained him ever since.

THE HOUSE YOU LIVE IN...
Has Life mortgage assurance will assure that the house you live in will not be taken from your widow should your sudden death overfall the mortgage payments.
May I help you make arrangements today?
McKINLEY RANKIN
Phone 4016-J
SUN LIFE ASSURANCE COMPANY OF CANADA

Cool and Fresh!
Stay "IN THE SHADE" with FRAGRANT SOLID COLOGNE by YARDLEY
In the NEW lipstick-style container—just remove the cap—twist—and there's refreshing, breeze-cool solid cologne at your finger tips! Three famous Yardley fragrances—Lotus, Lavender, Bond Street. $1.50 at the cosmetic counter.
IN THE NEW LIPSTICK-STYLE CASE

DUFF'S—DRUGS
Your Friendly Store
Phone 105 We Deliver

Chief of Police Warns Drivers To be Careful

With children now on summer vacation and more prone to become accident victims, Chief of Police Walter Probert today urged all drivers of the city and district to drive carefully and watch children closely.

"Handling daily with accident cases and seeing the results of violations" he said, "we know that one of the outstanding problems in traffic prevention is to reach and warn the driver, who is about to become a 'first offender'."

At this season of the year, Chief Probert pointed out, there is greatly increased travel, long week-end trips and multitudes of holiday travellers. Perhaps the average driver does not realize it, but he is never had an accident, and as a result has a high regard for his own driving ability. Too often he has allowed poor driving habits and an indifferent attitude to develop.

"With the increasing volume of motor traffic we have a greatly increased accident exposure and more emergencies. Again and again the average 'driver' finds himself in a situation with which he is unable to cope. Then there is an accident."

Chief Probert said that last year during June, July, August and September there were 739 persons died in traffic accidents in Ontario. In addition, other 15,000 were seriously injured that they died later.

He further pointed out that each year about six per cent of licensed drivers become involved in motor accidents, which is a serious loss.

By far the majority of these drivers have never been found guilty of an accident before. They are not 'accident repeaters' as are they 'accident prone.' They are average drivers with several years experience who have become over-confident or careless as a result of long, uneventful travel. They tend to minimize the hazards of motor travel and over-estimate their own driving ability and judgment.

MRS. COLDWELL FUNERAL

OTTAWA (CP)—Government and civic officials and business and professional men joined Monday in paying tribute at the funeral of Mrs. M. J. Coldwell, wife of the national CCF leader, who died suddenly Friday. The service was conducted at All Saints Anglican Church by Rev. C. L. G. Bruce. The body was taken to Montreal for cremation.

BIRTHS

McCURDY. At Toronto, on June 26, 1953, to Mr. and Mrs. R. J. McCurdy, 371 Bridge St. E., Belleville, a son (Peter John Ellis), a brother for Sharon, born the 23rd of June, 1952. 730

DEATHS

CLEMENTS. Albert, Suddenly, at his residence, Ivanhoe, on Monday, June 29, 1953, Thomas Albert, beloved husband of Annie Kennedy, in his 73rd year. Funeral will be held from his late residence on Wednesday, July 1, at 2 p.m. Interment, Whitby Lake Cemetery. 730

IN MEMORIAM

CHISHOLM. — In loving memory of a dear husband and father, Frank Chisholm, who departed this life June 30th, 1952.
"The days that we loved, to ever be forgotten."
—Sadly missed by wife and family.

FINKLE. — In fond remembrance of a dear son and brother, John Volney Finkle, who went home so suddenly July 1st, 1950, age 22 years.
Sadly missed by wife, Dorothy and family.

We recall happy memories of glad days departed,
When your presence so dear, your face so fair,
Were a blessing untold, making life sweet and fair.
—Lovingly remembered by the family.

IN memory of our youth, God called you away,
Never forgotten, though lonely years may be.
Our hope is to meet you in the sweet bye and bye,
—Loved dearly in his and still lovingly remembered by our hearts which can never forget, Mother, Dad, Brothers and Sisters.

HUSBAND. — In loving memory of a dear husband, Frank Chisholm, who passed away July 1, 1951; also a dear father, Frank Chisholm, who died June 30th, 1952.
They have gone across the river
To the land of the green
And we long to see their dear faces
And their smiling mien.
Some day, some time, our eyes shall see
The Heavenly land where they are free.
—Mrs. Saloon T. Ketcheson. 730

We would like to thank the many friends and fellow members of Chapter 238, Eastern Star, Minerva Chapter 238, Eastern Star, Minerva Council and Lodge No. 274 Order of Education, and all those who sent flowers and cards and so many ways helped us in our time of sorrow in the loss of our husband and father.
—Arlene Ashbury and family. 730

CARDS OF THANKS

Mrs. Edgar Morrow wishes to express her sincere thanks to the many friends and relatives for remembrance by cards, flowers and visits during her recent illness in the hospital and since returning home. 730

I would like to express my sincere thanks to my many friends and relatives and neighbors for remembrance by cards and flowers while a patient in Belleville General Hospital, and special "thank you" to Rev. McTavish, Dr. Thompson and Dr. Wright and the Red Cross for the splendid nurses at
—Mrs. Saloon T. Ketcheson. 730

DOMINION DAY
July 1st
DRUG STORE HOURS
Three Stores Open
TAMBLYN'S
DOYLE'S
SCHRYVER'S
10 a.m. to 6 p.m.
All other pharmacies closed. This arrangement is a service to the public and is made for your friendly co-operation.

YOUR
HOLIDAY SNAPSHOTS
Will Be Beautifully Finished by the Modern
MERCURY SYSTEM
● 24-HOUR SERVICE
● SUPER-PAK ALBUM
Your Favorite Snap enlarged to 2x7 and mounted.
53¢
SELDON'S
DRUG STORE
Phone 11 3 Deliveries Daily

SOOZE
SOOTHES ITCHING FROM INSECT BITES AND POISON IVY.
HEALING AND ANTISEPTIC
49¢
DOLAN
THE DRUGGIST
Phone 132 Motor Delivery

SECURITY MARKETS

Quotations furnished by BIGGAR & CRAWFORD
Belleville Office — Phone 3160 and 3161
Members Toronto Stock Exchange

INDUSTRIALS	
Abitibi 13	
Algoma 34	
Aluminium 47 1-2	
Atlas Steel 18	
Bell Telephone 39 5-8	
Brazilian Tract 10	
B. A. Oil 33 1-2	
Can. Celanese 28 1-2	
Canada Cement 72	
Canada Steamship 79	
Can. Cameres 25	
Can. Car and F. 18 1-8	
Can. Oil 13 1-4	
C.P.R. 26 5-8	
Cockshutt Plow 12 5-8	
Com. M. and S. 28 1-4	
Chn. Powerplex 39 3-8	
Corby's A 9 1-4	
Cons. Paper 27 3-4	
Seagrams 27 1-4	
Dom. Foundries 14	
Dom. Steel 17 1-8	
Dom. Stores 16	
Dom. Tar 8 1-4	
Dom. Bridge 73 1-2	
Ford A 41 1-4	
Gen. Dynamics 33	
Great Lakes 15 1-8	
Imperial Oil 37	
Imperial Tobacco 10 1-2	
Ind. Acceptance 36 1-4	
Inter. Petroleum 23 1-4	
Inter. Nickel 42	
Interpr. Pet. 22	
Inter. Paper 56 1-4	
Massey Harris 7 7-8	
McColl Frontenac 29 3-4	
Powell River 23 3-4	
Steel of Canada 30	
Trans. Mt. Pipl. 36 7-8	
Traders Finance 38 1-4	
Walkers 46 1-2	
United Steel 38 5-8	
MINES AND OILS	
Alex 126	
Anacon Lead 465	
Anglo. Can. Oil 595	
Ascot Metals 75 1-2	
Brouian Reed 252	
Bailey Sel. 49	
Calmont 128	
Calvan. Cons. 565	
Cent. Ledge 315	
Chimo 210	
Cons. Allenbee 58	
Cons. Nickel 15	
Calg. and Edm. 10 3-4	
Del Rio 290	
Devon Ledge 190	
Dome 17 5-8	
Donalda 76	
Duvex 35	
East Metals 130	
East Malartic 210	
East Sullivan 625	
Falconbridge 17 1-4	
Fargo 275	
Frobisher 805	
Giant Yellowknife 935	
God's Lake 87	
Golden Rose 20	
Gunnar 875	
Hollinger 15 5-8	
Home Oil 835	
Hud. Bay M. and S. 44 3-4	
Hy Charger 11	
Inspiration 240	
Key Anacon 19 1-8	
Labrador 820	
Lk. Dufault 82	
Lake Shore 710	
Mackenzie 40	
McLeod Cock. 210	
Marigold 43	
McIntyre 77	
Malartic Gold 152	
New Delhi 92	
Nesbitt Labine 255	
New Larder U 78	
Normetal 265	
Noranda 68	
O'Brien 235	
Okalta 260	
Ont. Pyrites 190	
Opemiska 190	
Petrol Oil and Gas 45	
Pacific Pet. 10	
Quebec Copper 74	
Quemont 31	
Radiore 40	
Rix 201	
Sennyj Oils 178	
Stanwell 180	
Sherritt Gordon 450	
Steep Rock 600	
Sylvanite 125	
Trans Era 81	
Triad Oil 245	
Tungsten 18	
United Asbestos 375	
United Oils 90	
Ventures 17 1-2	
Waite Amulet 10	
TORONTO LIVESTOCK	

TORONTO (CP)—Cattle moved slowly at the Toronto terminals at the Ontario stockyards today. Receipts: Cattle 3700; calves 220; hogs 216; sheep and lambs 130; hailover 2,000 cattle.

Choice light steers $8-18.50; choice heavy $7-17.75; plain light steers and lightweights $15.25; good heifers 17.50-18; good cows and bulls 13-13.25; a few canners and cutters downward to 8; plain bulls as low as 10; choice fed yearlings 19-20; medium, common to 15.

The calf market opened 22-23 for top veals but trade was at a standstill by noon.

Grade A hogs 32; dressed sows 25.

Good lambs were steady at 28; common to medium sheep 5-8.

Marathon Count In B.C. Election May be Repeated

BY GEORGE PINLAY
Canadian Press Staff Writer

VANCOUVER (CP)—British Columbia's long-count in the 1952 provincial election may be repeated this year.

The count of alternative choices on June 9 election ballots is scheduled to start today, but in many of the larger constituencies there may be a delay of days. A faster cleanup is forecast for several ridings.

In the marathon count last year, the first time the alternative voting system was used in B. C., it took 39 days before the final result was known in all 48 ridings.

In the large Vancouver ridings the final result may not be known until next week, returning officers reported.

Recheck's Asked

Social Credit and CCF candidates in many ridings have asked for a recheck of first-count ballots, and this must be completed before the absentee vote and second choices are counted.

Rechecks have been requested in Vancouver-Burrard, Centre, Point Grey and Vancouver East.

In Victoria, the three Liberal candidates, Mrs. Nancy Hodges, William Straith and D. J. Proudfoot, are trailing on first counts, asked for a recount.

Returning officer Alan MacFarlane said he did not expect the Victoria count to be completed until Friday night.

In Vancouver East, CCF leader Arnold Webster was elected on the first count. In the other three Vancouver ridings Social Credit candidates, including Education Minister Mrs. Tilly Rolston and Attorney-General Robert Bonner, have the lead. Social Credit candidates also lead in Victoria.

Premier W. A. C. Bennett, re-elected on the first count in his constituency of Thanton appears to have the best chance of getting a majority government.

The Social Creditors head the list with 20 members elected, and 26 leading. The CCF has elected two and leads in 15. Labor leads in one.

The Liberals and Progressive Conservatives have yet to be cast. None was elected, and none was leading after the first count election night.

The two Communists Liberals who will be eliminated in the second count will play a part in the final result. The Liberals' second choice may al-

Pakistan Paper Features Editorial From The O. I.

Special recognition of an editorial which appeared in the Ontario Intelligencer some weeks ago by the leading Pakistan paper Star Dawn Digest published June 1, in Karachi, Pakistan. It is given prominent display along with items from the New York Times; the Cincinnati Inquirer and the Portland Telegram dealing with Pakistan affairs.

Under the heading, Canadian Paper Praises Mr. Mohammad Ali, the News Digest reprints an Ontario Intelligencer editorial which referred to the choice of Mr. Ali as prime minister of the new Commonwealth state in the Orient and his known friendship for Canada and Canadians.

The editorial noted that Mr. Mohammad Ali had become one of the top ranking statesmen of the Orient at the age of 45, having been summoned from his post as Ambassador to Washington to lead the Pakistan government. Previously he had served as High Commissioner to Canada. He spent two years in Ottawa before going to Washington. During that time he came to be one of the most able and active men in the diplomatic world, even making a point of becoming familiar with Canadians and Canadian affairs in all sections of the country.

PICTON

Two Horses, 15 Loads Hay Lost As Barn Burns

PICTON—During a short electrical storm on Tuesday swept part of Prince Edward County, lightning struck —and burned a barn in Greenbank, south of Picton, owned by Roy Clarke. Two horses and 5 loads of hay in the building were also lost. The heavy rain prevented the flames from spreading.

Lightning also struck the home of Clare Pearsall north of Picton, demolishing a chimney and tearing off some roofing.

Inspector Transferred

A. F. Brown, who has been inspector of public schools in Prince Edward County for the past 14 years, is being transferred to Grey county and will have headquarters at Owen Sound. He will assume his new duties September 1st. Mr. Brown came here from Haliburton and prior to that has been a public school teacher in various parts of the province.

During his residence here Mr. Brown has been active in community affairs. He is a past president of the Rotary Club, a member of the United Church official board and a member of the Masonic lodge. Mrs. Brown has been active in church work and is president of the Women's Association.

JUNE WEDDINGS HIGHER THIS YEAR

Marriage is on the up-swing in the city, judging by the number of marriage licences sold from January 1st to June 25th of last year. However, the deputy clerk pointed out that many persons who marry do not pay the five dollar fee, but simply have the ceremony in the church.

If a couple follows this latter procedure it is not necessary to purchase a marriage licence and consequently it is difficult to ascertain the exact number of young people who took the walk down the aisle.

NO DANGER

BOSTON (AP)—Ralph B. Novak, executive vice-president of the American Newspaper Guild (CIO), said Monday that the fear of some publishers that television is going to ruin the newspaper business is not true.

Novak told the first day's session of the guild's 20th annual convention that TV "is mostly entertainment and is not a threat to us."

Cadets to Take Special Course

This afternoon nine cadets of the Collegiate Institute left by train for Camp Borden. There they will attend a seven-week course in either artillery signals or fall operator R/T (signals).

The names of the cadets who have C/Capt. Dan Morton as their C/O are: C/Capt. Morton Taft; C/Sgt. Bill Carter; C/Sgt. John Hunter; C/Sgt. Murray Tucker; Cadet Carl Hall; Cadet John Hackett; Cadet Jack McDonald and Cadet Robert Schammerhorn.

This evening a special train chartered to pick up cadets of this area who are attending Camp Ipperwash will stop here. Twenty-three cadets of the same corps are attending the senior leaders' course at Ipperwash. C/Lieut. Arthur Sutton is in charge of the group comprising the following: C/S/Sgt. Chas. Keary; C/C/QMS. William Workman; C/Sergeants Larry Brohm, George Maguire, Howard Bowden, Allan Thorn, C/Corporals George Casey, Eric Moody, Andrew Robb, Cadet Marcel Allard, Kenneth Adams, Ronald Baker, Clarence Downey, Robert Elliott, Richard Hurst, Ken Jones, Dean Kemp, Harry MacKay, Donald Mayberry, Norman Mellow, James Sircone, James Wambold.

All told 21 cadets are being sent. This is the largest number to be sent at one time from the school.

Two officers and one senior cadet officer are attending the camps with the boys. Mr. F. W. Bradley is attending the senior leaders' course at Camp Ipperwash as an officer. Captain J. L. Field will be instructing in operator R/T training at Camp Borden, and Lt. Pat Ladner, one of the senior cadets in the R.C.I.V.S Cadet corps, will also be an instructor at the senior leaders' course.

Plan 'Treasure Hunt' For Summer Readers

The Children's Summer Reading Club at the Public Library this year is to be different from other years. It will be a treasure hunt. The idea of variation is to pick out fifteen of the best last few months and tell the children which books she has placed on the shelf. Each child reads the most of these books will get a book of a book of his or her choice.

There are two divisions of the club, the junior section for boys and girls in grades 6, 7 and 8, and the primary section for boys and girls in grade 3, 4 and 5.

The last few months there have been about 500 new books put in the children's section of the library, so there will be a special shelf for grade 5 students, a shelf of sports stories, a shelf of teen-age books and a shelf of animal stories.

The circulation of the library is upwards of 3,000 books per month.

Ontario Bowlers Defeat Quebec By One Shot

Ontario bowlers won the annual Ontario versus Quebec Goodwill match at the Kingston Lawn Bowling club by the narrowest of margins on Saturday. When the final bowl had been picked up, Ontario's score was 113 with Quebec one point back at 114. There were 24 bowlers from each province bowling during the afternoon.

The bowlers played 21 ends, 10 before a tea break and 11 after. Four players made up each rink for the games played on green, termed by the visitors as among the top they had bowled on this year. Perfect weather made the day a great success.

Following the matches the bowlers convened at the La Salle Hotel for banquet and entertainment. Speeches were few and short but amusing. The president of the Kingston Civic E. C. Dennison, spoke, as did W. D. Cowan, president of the Ontario Lawn Bowling Club, and S. T. Bastedo, president of the visiting association. Mayor George Clark Wright, on behalf of the city, welcomed the visiting bowlers, who came from different parts of Ontario and Quebec, and urged them to return to enjoy more of the sights of Kingston.

Cliff Argue, past president of the Provincial Lawn Bowling Association, made the presentation of the "Goodwill" trophy and the "Book of Record" donated by himself after the completion of the match. This match is an intra-provincial affair and next year will be played at Lachine, Quebec.

Navy Promotes Man in Command At Coronation

OTTAWA (CP) —Commander Robert P. Welland, the man who commanded the Royal Canadian Navy contingent at the coronation, has been promoted to captain, the navy announced today in its half-yearly promotions list.

Twenty senior regular officers and 10 reserve officers were included in the promotions list.

Capt. Welland, 35, of Halifax and Victoria, becomes director of naval ordnance, Ottawa, effective next month. He won a Distinguished Service Cross during the Second World War. Previously he was with an enemy submarine and a bar to the decoration while commanding the destroyer Athabaskan, one of the first Canadian warships to fight in Korea.

The navy also promoted to ordnance Commodore its director general of naval ordnance, Capt. W. G. Rose, 46, of Woodlands, Que. Eight other commanders or acting captains were promoted to captains. No confirmation of the report.

Drift Six Days Locked in Cabin Of Crippled Boat

COFFS HARBOR, Australia (cp) Three dazed men staggered off the yacht Irene today after six days' drift during which the owner lashed them in a cabin and disappeared.

The three set out June 20 with owner Gordon Jones from Sydney, 30-year-old retired business man, on what was supposed to be a pleasant 10-hour cruise.

The 36-foot yacht's engine broke down and she drifted into a storm. After five days, said 70-year-old Charles Newlin, "towers suddenly closed the hatch on them in the cabin.

"He jammed it with an oil drum," Newlin said. When they tried to break out, "he threatened us with a brass bar."

The three broke down three days ago and finally got near the coast again."

Say Police Aided Polish Workers In Mid-June Riot

BERLIN (AP)—Polish anti-Communist mobs have clashed with Soviet troops in widespread disorders on the Polish-Russian frontier, the West Berlin Nachi-Depesche reported today.

Rioting workers set the state coal mines at Zabrze in Eastern Silesia and fought Soviet army units in the streets, the newspaper said. Communist sources in Polish Silesia were reported to have joined the strike and to have taken to the battle.

A mob shouting "Free Poland from communism" was joined by unarmed police in demolishing a statue of the Russian Generalissimo Stalin, which had been showing a different film, Nachi-Depesche continued.

It said the Polish uprising in West Germany and Berlin broke out June 17 after news spread of the Soviet mass revolt just west of the Oder.

"Despite terror and force exercised by elite Polish and Soviet troops rushed in from East Brandenburg, the disorders it still disturbed today," the newspaper asserted.

Allied officials here said they had

42 Are Killed By Big Explosion In Guatemala

GUATEMALA CITY (Reuters) —An explosion rocked Guatemala city at 2.10 a.m. local time today demolishing most of a city block in a crowded downtown area. There were 42 known dead.

Rescue workers were still searching the ruins of some 50 destroyed houses and two hotels from which the 42 bodies had been removed. Authorities estimated the number of injured at 200 and said they expected the death toll to increase to 100 or more.

The cause of the explosion was not immediately known.

All Plead Guilty

CORNWALL (CP) — Nine men charged with theft and receiving stolen goods from three local mills of Canadian Cottons Limited were each sentenced Monday to 30 days in jail. They had pleaded guilty.

Jailed were Alfred Michaud, 39, Albert Marleau, 24, pleaded jacques Bolleau, 41, Leopold Besner, 38, Riley Roach, 44, Elmer Brisebois, 33, Joseph Goulet, 41, Orille Quesnelle, 39, and Marcel Cousineau, 26.

A 19th man, Emile Beaulne, 26, was remanded to July 6. He did not plead.

Harry Segal, 68-year-old Cornwall antique dealer, pleaded guilty to receiving and was remanded to July 6.

J. C. Horwitz, counsel for several of the accused, criticized the methods used in obtaining evidence by a Montreal private detective agency.

He said the detectives had "incited" the accused to steal by getting them "liquored up" and posing as "hot tire" dealers.

Tiny Tornado Skirts Finch Trees Uprooted

FINCH (CP)—Torrential rains smashed windows in this Ottawa valley village Sunday as a miniature tornado swept the outskirts, damaging farm buildings and uprooting trees. No one was injured.

The wind came out of the northwest, veered off to the east just outside the town, and skirted the edge.

A silo on the farm of Hugh Shaver, two miles southeast of here, was kpocked to the ground and a barn was twisted to a 70-degree slant. At the neighboring farm of F. C. Leigh, a carriage shed was torn off its foundations and a car and tractor in the shed were damaged. Sections of a barn owned by Aden McMillan, two miles north, were carried 300 feet by the wind.

Damage to the village was confined to broken windows. Telephone and hydro services were disrupted for several hours.

1948
CHRYSLER
WINDSOR SEDAN
RADIO, FLIP COVERS, VERY SMALL MILEAGE, DARK BLUE FINISH.
Trudeau MOTORS LIMITED
21-45 Station St. 125 Front St.
Trent Road Lot

LONS MEMORIALS ABBACEL
For Everlasting Distinction
Office and Showroom at 198 Everett Street, Belleville.
Telephone 1963. After hours call 4786-J or 8787-R
Evening appointments arranged for your convenience.
LONS STONE WORKS LTD.

WEATHER-TESTED FOR EXTRA LONG LIFE
Love Brothers
HIGH STANDARD
HOUSE PAINT
Improved formula provides extra seasons of continued beauty and protection ... Greater hiding ability means less needed ... Self-cleansing abilities keep whites fresh and new looking ... Slow-drying assures all-over evenness of wear for easy repainting.
GALLONS $7.45
QUARTS $2.30
"ON THE MARKET SQUARE"
QUINTE PAINT AND WALL PAPER
TRENTON CENTENNIAL

SPECIAL JULY 1st PROGRAM
COME TO TRENTON tomorrow - 100th Anniversary celebration - Parade - every member of the family - and Carnival — Mammoth Parades — Bands — Marching — Old Time vehicles — a real once in a lifetime parade. You'll not want to miss. Starts at 10.00 a.m. sharp.
Regatta and boat races in the afternoon. Annual event enlarged and better than ever. Follow the crowds to the Trenton Centennial.
Band concert by the famous RCAF Training Command Band —Street Dancing — Carnival — Crowning of Centennial Beauty Queen.
TRENTON CENTENNIAL

No Water TO PUT IN
N'FURNO FURNACE
TO SUIT YOUR HOME PERFECTLY — FOR COAL, OIL OR GAS.
Trudeau MOTORS LIMITED
21 - 45 STATION ST. 125 FRONT ST. TRENT ROAD LOT
MARMORA - MADOC - NAPANEE - PICTON - TWEED

GRAND OPENING
OPEN AIR DANCING
Shannonville Parkland
WED. NIGHT — 9.30 p.m.
FEATURING THE BLUE RIVER DANCE BAND
OLD TIME AND MODERN DANCING

THE ONTARIO INTELLIGENCER
Published Daily by
Ontario Established 1821 :: Intelligencer 1927
THE ONTARIO INTELLIGENCER LIMITED
Belleville, Ontario, Canada
Subscription rates:
By carrier in Belleville or Trenton, per week 15c
By mail in Ontario: $9.00 per year; $4.25 for six months; $2.50 for 3 months.
By mail to U.S.A.: $9.00 per year.
Members of the Canadian Daily Newspaper Association: Member of The Canadian Press; Member of the Audit Bureau of Circulations.

DOMINION DAY — A TRIUMPH FOR COMPROMISE

Canadians will observe another Dominion Day on Wednesday.

Other young nations also have their holidays, commemorating the anniversaries of the days on which these nations came into being.

Most of these days recall the memory of some bloody event or events. France has its Bastille Day, the United States its Independence Day, the Soviet Union its anniversary of the October revolution of 1917.

Canada, however, was not born of revolt or war, but of compromise. True, modern Canadian history was molded by the Battle of the Plains of Abraham, when Wolfe defeated Montcalm. It is characteristic of Canadians, however, that few know the date of that event and even fewer regard it as a battle which should be marked by annual celebrations. With a genius for that spirit of give and take which alone can reconcile the inherited prejudices and aspirations of men of different races and creeds, Canadians have built slowly but soundly on what was once little better than the shifting sands of a huge, until today these nations have united in to a single firm as any ever to emerge from the furnace of rebellion or war.

The world needs that spirit today. Canadians do well to celebrate the anniversary of the day on which its potential value was recognized by them.

CANNOT ALLOW RHEE TO FIGHT

"If President Syngman Rhee believes he can fight it out with the North Koreans why not let him?"

Senator Wiley asked that question. He was defence minister in the former Labor government in Britain.

Such a question would be disquieting enough if voiced by a senator from the U.S. corn belt, or even a private citizen from any of the democracies of the west. But when it comes from a man who was once, and may be again, responsible for the defence of Britain and, therefore, a key man in framing the future of that country, the Commonwealth and the world, it becomes doubly alarming.

The reason why Rhee cannot be permitted to fight it out with the North Koreans if he feels so disposed is that such a continuation of the war might eventually embroil the whole world in a third and disastrous conflict.

This would not only be possible, but perhaps would be more accurately described as the probable result. If the South Koreans were allowed to go it alone China could afford the loss of face involved, or would she reinforce the North Korean Reds? If that happened, would the United States be justified in risking the possibility of seriously imperilling their entire Pacific defence system? If, on the other hand, the North Koreans whipped Rhee's forces, again could U.S. avoid intervening? And if U.S. forces became engaged in a Korean struggle for a second time, would the Chinese stay out?

Rhee's answer to have some peculiar ideas about the situation in Korea. The Americans, he said, seemed to have "a knack of backing the wrong man." For a long time it was Chiang Kai-shek, now it was Rhee. But there is no profit in getting into a discussion of the support, or lack of it, given Chiang by the U.S. Opinions on that subject have hardened with the passing of years. Nobody who believed that Chiang should have been handed to the hilt is now going to be convinced that we could have freed the Nationalist and agrarian revolt in China from Communist leadership had we not provided Chiang with some support. Conversely, nobody who believes that the Chiang regime was essentially corrupt and totalitarian is ever going to admit that it was the only alternative to the present Communist government of that country.

But when Shinwell compares Rhee to Chiang he is overlooking several factors. First of all, Rhee's government was chosen in a free election, conducted under the auspices of the United Nations. Chiang's Kuomintang government could hardly make such a claim. Secondly, the U.N. intervened to save this regime from aggression by an army from outside the boundaries of the Republic, not from overthrow by the revolt of its own people. Thirdly, the United States cannot be said to be backing Rhee in the present crisis.

About the only contribution Mr. Shinwell makes to the intelligent discussion of the present situation in Korea is that his obtuse observations ought to make us more charitable when some hot-headed U.S. Congressman or Mid-West isolationist starts talking off the top of his head on the situation. It appears not all the muddle-headed thinkers reside in the U.S.

A LITTLE BLOW FROM SOLON LOW

Solon Low, Social Credit leader, says he can show Hon. George Drew, P.C. leader, how to make the $500,000,000 tax reduction Drew has promised.

It's always nice to get advice, providing you don't have to use it. Friendship's fine, if it stays in line and there's no attempt to abuse it.

It gave a glow to Solon Low to suggest a cut in taxes. But before he was through we'll bet that Drew was looking for some axes.

For Solon stated that he rated Drew's proposal really grand. If the PC way won't make hay, just use the Socred brand!

Alas for Low his colleagues seem slow, at finances hardly bright. Only a Socred views without dread a social dividend blight.

JUST FOLKS

By EDGAR A. GUEST

(Copyright, 1953, Edgar A. Guest)

MAN AND HIS DRESS SUIT

At times all women will declare: The pants and waistcoat wouldn't close.
"I haven't anything to wear."
And that, of course, is woman's doubt,
But now to wear it I'm too stout.
'Tis something she will often say.
But man's complaint resembles
"Black tie and short Tuxedo?
that:
Yes.
"Not evening dress! I'm much too
But, darting, not in evening dress,
fat."
Is what I'm getting that is new.
It's years since I've been under
"It's fifteen years or more since I
stress.
Have worn the tails, white vest
It's going to be a swell affair!
and
Like you, I've nothing fit to
Where I to try to get in those
wear."

OFF THE RECORD

By Ed Reed

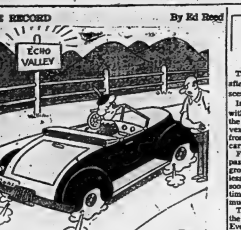

"No, star, those other three noises were not echoes!"

LOOKING BACKWARDS

GLEANINGS FROM OUR FYLES OF BYGONE DAYS

20 YEARS AGO

JUNE 30, 1933

Miss Emma Reid and Miss Edith Reid, of Chicago, Ill., are the guests of Miss Hay, George St.

Sixty members of St. Andrew's Club, of St. Andrew's Presbyterian Church, enjoyed a picnic yesterday at the home of Mr. and Mrs. George Wallbridge, at Massassaga.

The Rev. Dr. James Semple, late of Smith's Falls, has arrived here with his family, and assume his duties at pastor of Bridge St. United Church.

Building permits for the month of June are down. On-ly eight were issued at the city engineer's office for a total estimated value of $5,415. During the month of June last year ten permits were issued at an estimated value of $13,735.

Miss Helen C. Deroche is home from Toronto on a visit to her parents, Judge C. E. and Mrs. Deroche.

Mrs. W. H. Doran, Mrs. W. F. Morrison and Miss Beatrice Stella M. Ford left today to spend a short time with friends in Cleveland, Ohio.

Miss Gertrude Nightingale, of Rome, N.Y., formerly of this city, who has been the guest of Mrs. Anna T. Anderson, Trent Road, will leave tomorrow for Montreal and will sail from there for England and the continent with a touring party from Toronto shortly.

10 YEARS AGO

JUNE 30, 1923

When the by-law for the paving of Station Street was read for the first time at the council meeting last evening it was impossible to obtain a two-thirds vote and the matter was left in abeyance.

Mr. and Mrs. Harry Fitzpatrick and family of Rochester, N.Y., are visiting Mr. and Mrs. Frank Fitzpatrick, John St.

Strawberries are plentiful and are selling at two boxes for 25 cents.

Mrs. William Bunnett, of Thurlow township, who is 84 years of age, was able to go to the polls and cast her vote for Mr. James F. Hill, the successful conservative candidate at the recent provincial election.

Mr. P. Hayes and daughter, Miss Margaret Hayes, have left for Montreal where they will join the Cuthbert party and sail for the Old Country. They will spend some time there and on

40 YEARS AGO

JUNE 30, 1913

Police Magistrate Stewart Masson left today for Montreal on legal business.

Miss Maud Campbell left today for Vancouver, B.C., where she will spend a vacation of two months.

Mr. John Manning, of Syracuse, N.Y., an old Belleville boy, is spending a few days here.

The Hon. Harry Corby, accompanied by his brother, Mr. Charles Corby, of New York City, will leave tomorrow for the Old Country.

The Rev. W. G. Clarke, pastor of the Tabernacle church here, preached in the Methodist church in Oshawa on Sunday.

Mr. John M. Sheehan and nephew, Gerald Hayes, Cleveland, Ohio, are visiting friends here.

Mr. and Mrs. John Cherry and daughter, of Victoria, B.C., are visiting relatives here.

Miss Alma Caswell, of Toronto, formerly of Belleville, is visiting her sister, Miss Alma Ray, William St.

Mrs. F. S. Armstrong, Vancouver, B.C., formerly of this city, is visiting friends here.

50 YEARS AGO

JUNE 30, 1903

Three hundred appeals against assessments here would seem to indicate that there are some citizens dissatisfied.

Broken machinery has caused drilling operations at the Melrose oil well to be discontinued for the present. Drilling has now reached 1700 feet.

Mr. D. F. Moore, proprietor of the Acton Free Press, was in town today.

The Belleville Gas Company is advertising for sale the entire plant, including buildings, street mains, piping, electric light plant, water power privileges on the Moira River at the city limits with about five acres of land and the gas franchise. Tenders will be received up to July 10th. Mr. Stewart Masson is the solicitor for the vendors.

Tomorrow will be the 36th year since Confederation.

City baseball league teams, are being paid $2.50 per day.

TODAY'S TALK

By GEORGE MATTHEW ADAMS

NONSENSE

In his absorbing and brilliant book, "The Human Situation," by Mr. Harold Nunn, I came across this sentence in the introduction: "Perhaps I should not, but I find even the foolish illogicality of the world amusing. And my private opinion is that only if you can appreciate nonsense can you appreciate sense."

Perhaps that statement by this liminal author does not altogether suggests the popularity of so many of our humorous books and comic strips! Mere nonsense habitually spotlights sense. For years I collected the humor of W.H. Hudson, later presenting the collection to the Kennedy Library of the University of Michigan at Ann Arbor. In that collection was a book by Santyana, a famous Harvard teacher and writer. This book was Hudson's own copy and he made notations all through it. I recall one. It was in Hudson's handwriting. It said: "This is all nonsense!"

A debater gets a big laugh when he starts out by stating that his opponent has said nothing but a lot of nonsense. But then listeners pay strict attention to see if he has something to say that is not nonsense! Some and nonsense often intermixed. Again Dizzy said: "I am not unconscious of truth than beauty. Beauty I know, or think I know, when, I meet it. Of truth I am never so sure."

Writers often try to disguise the truth by saying that it is all a lot of nonsense. Often, if you are able to make people laugh you think you have made them think! So, you see, nonsense plays a big part in life. We turn over books by Bill Nye, Mark Twain, Josh Billings, and others. Their writings often set a broom to sweep out the cobwebs in our minds.

An unknown writer once said that "a little nonsense now and then is relished by the wisest men." The humorous artist, depicting a ridiculous situation, always gets a laugh.The late Don Marquis regretted that his reputation should rest upon his humorous creation of a cockroach, which he called "archy," but it suffice to outlive his genuine merit as a fine poet. We apparently need the mental vitamins in nonsense!

Tree-Climbing Pigs

(Hamilton Spectator)

We see that in New Zealand pigs climb trees. Probably searching for a ceiling price.

No Commoners

(Toronto Telegram)

The prospect of more women being elected to the House of Commons is not so ludicrous as mise that they may yet take exception to its name.

Laziness Old Fashioned

(From Changing Times Magazine)

The hammock and lazy summer afternoon are fast fading from the scene.

Instead, the weekend air rings with the sound of the belt sander, the power tool, and the occasional vexations outburst that escapes from the man wielding his own carport next door.

For the do-it-yourself craze has passed the faddish stage and has grown into a serious business. Unless the bubble bursts, you'll soon be hard pressed to find the time to do the work. There's too much to be done at home.

The activity is not confined to the suburban homeowner, either. Even among apartment house dwellers, there's many a man who has filled a clothes-closet workshop with expensive powerdriven tools.

About 80 percent of the homeowners in the United States now do some or all of their own painting.

Power tool manufacturers, who used to be patronized only by professional carpenters and the like, now do as much as half of their business with the amateur.

Sales of do-it-yourself books and magazines have jumped 100 percent to 300 percent in the last two years.

Before the Second World War only a courageous fourth of the people who bought homes would dare to paper a wall. Today about 60 percent have done it, and professional paper hangers are being forced from the wall to more promising employment.

Roughly $7 million worth of these tools left power counters last year—at about $1.75 each—about 25 percent of them to amateurs.

The figures on home heating and plumbing installed — the finishing to be done by the buyer. And they report there is a lively market for this kind of house.

About 30 million American workers make most of their own and their children's clothes.

There's high cost in having things done by experts. As one economist put it, "It doesn't make much sense for a $100-a-week shoe salesman to hire a $150-a-week carpenter to build a bookcase."

Families are getting larger, too, and homes smaller, so it becomes a test of the homebuyer's ingenuity to fit his family and its belongings into his house.

Nowadays, too, its easier to do things yourself. Power has been added to the lawn mower, the saw the drill and the floor waxer.

Probing deeper, psychologists say there are better reasons for the boom.

They say, for example, that with the pressures of war, stiff bonus and high taxes upon him, a man tends to turn away from all these worries and to home where he can relax over a power saw or disc sander.

And if he's an office worker who uses his mind rather than his muscles, he sometimes feels guilty and thinks he ought to be working with his hands as an outlet for energy.

And, according to some sociologists, the husband has been losing his authority around the house. To achieve some status by announcing he's about to build a swing for the kids or a new coffee table for his wife's living room.

No matter what the reasons, it isn't unlikely to be lazy any more. In almost any neighborhood the man who crawls out of the couch for an afternoon nap is likely to be held up to ridicule by his wife, looked down on by his children, and considered a ne'er-do-well by the neighbors.

THE PACKSACK

By GREGORY CLARK

One of the best trained dogs I ever saw, and a mongrel, is a perfect gentleman in all respects, utterly devoted to his master and aware of his every wish in a most unselfish fashion. No more devoted master ever respected a dog. Their understanding of each other is mutual.

"Your dog," I said to him, "never have ever understanding can do in the perfect training of animals."

"No, it was a pea shooter," said my friend modestly.

"A what?"

"A pea shooter," he explained. "Only I don't let the beans out of it. When this dog was old enough to start training I gave him the use of a pea shooter. It was around Halloween, I remember, and pea shooters were in season. I also got a pound of ordinary white beans. I then took the dog out into the garden. And when I said come, he either came, or I let fly with a bean. It was the same. The beans didn't hurt him. They merely startled him, and the dog came. It was a mysterious powers with which his master, he thought, I called him. And he did not instantly alert to my command, pfft, he got a bean on his britches. If he misbehaved in any fashion, pfft! After a few days of elementary training, I trained him to heel, and walk belatedly on my left side, and to respect my every rear, if he strayed away from that rank and station, pfft! If he was so disorderly as to leave my side and run after another dog, pfft! And he came promptly back. In a matter of a very few weeks, without any shouting, raising, scolding, or public disturbance of any kind, I had established a most admirable little pfft, my dog and I came to a perfect understanding of each other.

"By which I mean he perfectly understood me.

"Now, he is three years old, and a gentleman of the old school if ever there was one, sometimes take the pea shooter out of my desk, and the two of us sit and smile at it."

Love and understanding, he says may work in the training of children, but pea educationists are unlikely to agree. But he thinks school teachers should be equipped with pea shooters, if they want men as good as his dog.

Canadians Emigrating

(Fort William Times-Journal)

While 44,400 persons emigrated from the United Kingdom to Canada during the year 1952, the movement was not one sided. It will come as a mild surprise to a great number of Canadians that 17,600 persons left Canada than 7,600 Canadians went to the United Kingdom to live.

No doubt a proportion of those who left Canada went to their lives in their own country. On the other hand Britain went over to work of their liking. There are opportunities in Great Britain, just as there are in Canada, but there is a large number of us believe that ours is the home of opportunities.

Not Funny For a Bunny

(Newsweek Magazine)

Here's a logical whoopee making the rounds in Washington: A rabbit running full speed through the woods was hailed by a squirrel. "What are you running from, Rabbit?" asked the squirrel. "Hunters!" the rabbit replied. "He's after the kangaroos." "But you aren't a kangaroo," said the squirrel. "I know it," shouted the rabbit, still running, "but I can't prove it."

Personal Health Talks

By DR. WM. BRADY

THE CALCIUM DEPOSIT OBSESSION

In recent years many doctors have published their observations on the subject of pain-

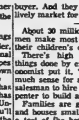

DR. Brady

ful conditions such as "periarticular calcific tendinitis," "subacromial bursitis," "calcification of subacromial bursa," "brachial neuritis," and "explain "rheumatism of shoulder."

Now, before you begin yawning about your bursitis or calcium deposit in or around your shoulder or other joint, I insist on telling you about the calcium deposit in my subdeltoid bursa.

It seems that a one-man wrecked wiper was good enough for me and I developed bursitis in the right shoulder worting the timber in the rain driving to the west coast. By gum they couldn't load me up with enough gadgets. Suffice to say my shoulder hurt plenty for weeks. But with a few hospitalization therapy treatments and passive active manipulations and exercises the shoulder got well with virtually no crippling.

About a year later, driving to the east coast in a big 12-cylinder car, we saw an approaching storm wavering from one side of the road to the other. We pulled over to the side as far as we could but still he ported his helm at us. We were hit square on the beam. Had to leave our car in the ditch and finish our journey by train. The light coupe that wrecked us was so little damaged that the driver, who by then was awake, continued his journey when he explained that he had been driving all night and had fallen asleep at the wheel.

I netted a fracture of the left shoulder. The X-ray film of the right shoulder (made for comparison) showed a calcium deposit in the subdeltoid bursa.

For all I know or care the calcium deposit may still be there. It goes to show that such deposit of calcium, or calcification of the tissue, is secondary, not primary a causative. It occurred in consequence of the irritation, injury, strain or inflammation in the bursa about the joint. If it were the cause of the painful condition my shoulder would have been lame and not functionally normal.

Now I don't really believe all doctors who are preoccupied with the "danger" of getting too much calcium and vitamin D and decry the use of milk are satisfied that calcium or calcium deposits in the arteries, in the joints and bursae are necessarily their ignorance of pathology.

Honestly, I'd rather not pursue the matter here. I've cut my name-calling and other reprehensible practices. I do not hurt anybody's feelings. But I'm confident or'as you might say, amateurs that in my physician or medical authority can or will accept the theory that I have said about calcification or "calcium deposits."

Strength for the Day

DR. EARL DOUGLASS

CHECK YOUR BIBICAL I.Q.

The great French apologist Voltaire once said that the Bible would be extinct book within a few decades after the French Revolution. The Genevan Bible was printed many years used, in the printing of their Bibles, the same printing press which printed the Bible, and made his prediction. The Bible is and year after year continues to be the world's best seller. It is most widely read and deeply revered book in the world.

Why?

Entirely apart from its sacred character, the Bible is the most wonderful book that was ever put together. It is wise, literate, and beautifully written. It is the basis of the world's best literature, and practically all the ethical concepts by which humanity is guided. For the believer, however, its value derives from its being the verytable Word of God. The Most High speaks to His people in its pages.

Some years ago, a prominent author and playwright began, quite by accident, to read portions of the Bible. He was soon overcome by its beauty, its wonderful content and charms that he, one of the most widely educated men in the world had known nothing about the greatest book ever written. His book, The Bible Treasury, now a best seller was about the Book nobody knows, and the another about the Man nobody knows.

Up to Standard

(St. Catharines Standard)

That cheerful paper, Hansard, now in a fine new home, The St. Thomas Times-Journal, says that bathing beauty contests roundabout will surely soon be a form. Come to think of it, they

Freedom of the Press

What precisely is meant by that familiar phrase, 'freedom of the press'?

Fundamentally it is not a special privilege reserved for newspaper publishers. It is rather a phase of the much larger freedom of the people to speak their minds openly and without fear. The press claims no right which should not belong to every citizen in a democracy. But freedom of the press is an all-important part of this larger freedom because, under modern conditions, the press is the principal agency by which the ordinary person makes that information he needs to judge the actions of his rulers and make up his mind on public affairs. Without newspapers, or with only gagged and blindfolded ones, he is in the dark, and helpless. An unfettered press is therefore one of the essential bulwarks of a democratic nation.

If any proof be needed, it is supplied by the record of the totalitarian dictatorships which have arisen in the twentieth century. Rigid control of all sources of public information, and especially of newspapers, was the cornerstone on which all these regimes—Nazi, Fascist and Communist alike—were founded. Without it, they could hardly have lasted for more than a few months. This is why they could have arisen only in countries which had never known any course they chose. The calamities of our age, its fear and insecurity, stem in no small measure from the simple fact that, at critical periods, great sections of the earth's population have been prevented by their rulers from learning the real news of the world.

These examples should provide a warning against any attempt, by governments or by private interests, to restrict the essential freedom of the press. A free people must stand on guard against not only open and direct attacks but also against more insidious encroachments. Nominal freedom is not enough. The only truly free press is one which can record the news faithfully and comment on it frankly, without fear of direct or indirect punishment. Neither the press nor the public is safe with anything less than this.

All liberty, of course, involves obligations. That of a free newspaper is to be truly free. It must strive to be thorough, accurate and unbiased in its reporting, sincere and thoughtful in its editorials, and resistant to all outside pressure. It must be both cautious and bold—cautious until it knows all the facts, bold when it is sure of its ground. It must, above all, be inspired by devotion to the public welfare as its staff understand it.

Such a newspaper is worthy of the privileges which the free peoples of the world have traditionally granted to their press. Such a newspaper is also the best guardian of the liberties of the people.

Digitized by the Canadian Daily Newspapers Association

In and Around Middleton Park Trenton

By NORMA LEE
PHONE TRENTON 3194

Maroney Brothers Set Pace In Trenton's Soap Box Derby

The Maroney brothers of Middleton Park zoomed home with three coveted awards Monday, when they undisputedly, other small fry racing enthusiasts in the Trenton Centennial Soap Box Derby.

At the wheel of the "Green Hornet", a sleek 79 3-4 inch racer, Carmen Maroney sped down Dufferin Street hill to the finish line a winner by an easy ten feet to capture the Grand Championship award. The twelve-year-old freckle faced champion was rewarded for his effort when he received a trophy donated by the Diamond Construction and Engineering Co., of Belleville, presented the annual competition in Trenton and District Soap Box Derbies. Carmen was the lucky owner to receive the silver cup put up this year for annual competition.

A second and individual cup was won by Carney when he placed in the 10 to 12 year class. Runner-up in this class was Terry Alexander, who also received one of the individual trophies inscribed with the words "Trenton Centennial 1953 Soap Box Derby."

Michael Maroney, eight-year-old brother of Carney, sped home in the "Green Hornet" to win the 7 to 9 year old class. Three times a winner, the "Green Hornet" with its long slim nose and streamlined body was the envy of the two Maroney brothers. The flight construction featured coupler covering and a new type window screening, painted grey, for the grille. Its spare was strategically able to the soap box racing wheels in the event and Michael borrowed from the older brother, Gordon, a third-place winner in Cobourg's Soap Box Derby in 1948.

Monday was the first contest for Michael and Carney who intend next year to make it a two car racer, "Kato," to go with the "Green Hornet."

Both boys are students of Alf Chief Marshal Brandner School and are sons of Pt/S and Mrs. C. P. Maroney, of 24B McGill Ave., where they have resided for the past year.

Runner-up to Michael in the 7 to 9-year class was Gary Whitney. Robert Kenney placed first, followed by David Hall in the 10 to 12-year class. All first and second place winners received individual cups and in addition were awarded spading red crash helmets donated by McPherson Tire Sales of Trenton.

Weekly Bowling Results

Ferry Flight nine are still holding the lead in the No. 6 Repair Depot Fastball League competitions.

Team Standings	P	W	L	Pts
Ferry Flight	5	5	0	10
Mobile Equipment	7	5	2	10
Senior NCO's	6	3	3	6
Tel. S.	6	3	3	6
Airframe Repair	6	2	4	4
Supply	6	2	4	4
Armament	6	2	4	4
Headquarters	6	2	4	4
Officers	7	0	7	0

(The game indicated x3 x3 x3)

Latest standings in the Station Inter-Section Softball League show the Supply and SASO teams in the first spot in the "A" League. The SASO nine moved to the top position after winning its games last week to bring its season's total to seven wins and two losses. In eight games Supply have lost one and won seven.

"A" League Standings	P	W	L	Pts
SASO	9	7	2	14
Supply	9	7	11	14
QCA	7	4	3	8
RAS	7	4	3	8
Tele-Comm	7	3	4	6
Stores	7	3	4	6
Hq Armament	7	2	4	6
Airmen's Mess	7	0	7	0

The Station Inter-Section "B" League gives SOPC full command of top position with a share of two points won with SOPS.

"B" League Standings	P	W	L	Pts
SOPC	8	5	3	10
SOPS	8	5	3	10
Mobile Equipment	8	4	4	8
TCAS	8	4	4	8
Service	7	4	3	8
Q and E	7	3	4	6
Medical-Dental	7	2	5	4
Signals	8	0	8	0

In the Ladies' Lakeshore Loop League the RCAF Station Trenton "Jets" have a commanding lead over second-place Baillmore and Belleville teams, after each ten points of 15 to 10 and 23 to 0. No. 6 Repair Depot "Rocketts" scored a beating from Belleville by a score of 23 to 0 in their first game of the week. The second game was a touch and go battle with Belleville finally coming out victorious by the slim 1 point win of one run. Final score was 3 to 2 for Belleville.

Lakeshore Loop League Standings

	P	W	L	Pts
RCAF Trenton Jets.	8	7	1	14
Baillmore	8	5	3	10
Belleville	8	4	4	8
Colborne	8	3	5	6
6 RD Rocketts	8	3	5	6
Picton	8	0	8	0

The RCAF Trenton "Jets" will be featured in the Trenton Centennial program when their meet Belleville on Thursday at 8 p.m. at the Bayshore Park diamond. No. 6 Repair Depot "Rocketts" meet Colborne Tuesday night at Colborne and on Thursday on the Repair Depot diamond.

First Child in Celebration Week 'Is Born to Air Force Couple

(By NORMA LEE)

TRENTON. — "Master Centennial—new born son of Group Captain and Mrs. C. H. Greenway —was barely five minutes old, when the clock in Trenton's post office struck midnight to tell Centennial celebrants that the first day of birthday celebrations were now complete.

Gordon Nelson Greenway's arrival into the world on June 29 at 11:55 p.m., not only supplied a link with Trenton's past history, but it also gave the one hundred-year-old town her first second century son.

Trenton's newest son is the great grandson of the late Samuel S. Young, wholesale grocer, who lived here until 1907. Mrs. Greenway's mother, Mrs. Neils Mills, of Hamilton, is the former Nelda Young, granddaughter of Samuel Young. Until 1943, Mrs. Mills owned a cottage at The Grove, on Carrying Place Road, when Mrs. Greenway spent many summer holidays with her parents and met her husband, Group Captain Greenway, of Training Command Headquarters.

Mrs. S. Young was a first cousin of Bill Ireland, former mayor of Trenton, past president of the Trenton Old Boys' Hospital Board and prominent in political circles.

The J. H. Sills house on Victoria Avenue was originally built and owned by Mr. Young.

A distinguished visitor during the Trenton Centennial celebrations is the baby's grandmother, Mrs. Nelda Mills, who is visiting with friends at The Grove.

"Master Centennial" weighed in at the Trenton Memorial Hospital at six pounds nine ounces. His mother is a former Sgt. in the RCAF Station, Trenton.

A silver inscribed silver cup was presented to Gordon Nelson's parents by Mr. A. C. Twiddy, donor of the gift.

Wins Bicycle Prize

As "Master Centennial" lay in his crib unconcerned about the excitement in the world around him, a slightly older generation than himself prepared to celebrate "Young Trenton Day".

Twelve-year-old Stuart Mac-Gillivray was celebrating his new found fortune of $5.00 which he received for the best decorated bicycle in town. As Stuart was pushing his winning bicycle up to the winner's platform, a few of the one hundred candles atop a gaily decorated cake resting on top of the bicycle carrier, tumbled over. The hardly-edible cake complete with flour, sugar and water pink icing sprinkled with coconut and topped with the candles and an artificial flower. On front of the bike a carefully printed notice expressed the bike rider's feelings for the party. It read "Happy Birthday Trenton". The contest was interfered with pink and white crepe paper and flying streamers, birthday greeting sung from the saddle and prancing steed, the bike's carrier.

Judy Kidd was also celebrating with her winnings which she received as the best dressed girls' bicycle. Wearing a red cowboy outfit, Judy rode her prize-winning bicycle decorated in a patriotic theme with red, white and blue predominating, around the judging-stand, followed by second place winner, Jean Carter and third place winner, Sandra Kidd.

Second and third prize winners in the boys' division held to the patriotic colors of Coronation Year 1953, Nine-year-old William Ireland, of Trenton, won first place and six-year-old Douglas Morrison was awarded third prize by Lt. F. E. Gardner, master of ceremonies for "Young Trenton Day" activities.

Freckle Contest

A non-winner, Teddy Howe, of RR 5 Trenton, was very proud of his decorated bicycle and stated "it didn't cost me any money to decorate it." It was typical of many entries which were decorated with newspapers. Braids of Queen Anne lace passed and flapped gaily in the breeze as Teddy Howe drove off a happy loser in a colorful competition on wheels.

"Sheckles for Freckles" aptly described the freckle-faced contest which followed the bicycle competitions at Trenton's band stand in front of Bayshore Park. As an interested audience stood by to the stand prompted by his friends, he told Lt. Gardner that he was going to buy lotion to get rid of his crop of freckles. When the judges handed down their decision, twelve-year-old Gary Long had enough money to buy a bottle of lotion and to have change left over. Bobby Shenael, with a full set of freckles, was awarded second place. Four-year-old Donna Hamilton, whose long golden tresses blended momentarily from the freckles on her little face, was the third place winner.

Prizes for the bicycle and freckle contest were: Mrs. R. Black, Mrs. Everett Walt, Mrs. J. Sharpe, Miss Anne Turnbull and Mrs. M. Hyatt.

The first issue passed of Bayshore Park, a patrol from the 3rd, Trenton Boy Scout Troop were busily selling the little paper to the mattresses. In an area six feet by three feet, Patrol Leader Doug Cottrell, Scouts Paul Walling, Doug Jordan and Garner Kliesch worr erected their loom. It consisted of five stakes at one end with twelve with a cross bar at the other end. Rope was strung between the crossbar and the five stakes and after interlacing with straw the patrol had a mattress two inches thick.

News of Trenton

PHONE TRENTON 3124
BY ELAINE BONTEX

Rondeaumettes Requested to Repeat Pleasing Program of Favorite Songs

TRENTON — The Trenton Rondeaumettes will return for a repeat performance during the Trenton Centennial as a result of their pleasing performance given on Monday night the open air band stand in front of Bayshore Park.

Twenty-five male and female voices, blending in lovely harmony before an audience of 4,000, received an ovation, which resulted in a request for their second appearance at the band stand on Thursday at 8.15 p.m.

The audience thrilled in their lively rendition of "Skip to My Lou" were moved by "The Lord's Prayer," and reluctantly moved off as the band warmed up its program came to a close with "Deep Purple," "The Theme Song" and finally "The Queen."

The half-hour program of 12 songs was accompanied by Miss Odetta O'Keefe, Air Chief Marshal Brandner School musical director, and Miss Marie MacDonald at the piano.

Voices heard, under the direction of Mr. William Long, were those of Mrs. T. Long, Helen Hayes, Audrey Armstrong, Barbara Griffin, Betty Hallowell, Shirley Cleary, Betty Lou Tice, Glenna Sticklin, Shirley Miller, Myrtle Dugas, Cecile Remmer, Irish Baker, Shirley Fox, June Allore, Donald E. Patrick, Bill Lloud Day" will get off to an early start on Wednesday when they stage a second-place Baillmore and Belleville teams, each with ten points. The "Jets" added two wins to their tally last week when they defeated Belleville twice by scores of 15 to 10 and 23 to 0. No. 6 Repair Depot "Rocketts" scored a beating from Belleville by a score of 23 to 0 in their first game of the week. The second game was a touch and go battle with Belleville finally coming out victorious by the slim 1 point win of one run. Final score was 3 to 2 for Belleville.

Lakeshore Loop League Standings

	P	W	L	Pts
RCAF Trenton Jets.	8	7	1	14
Baillmore	8	5	3	10
Belleville	8	4	4	8
Colborne	8	3	5	6
6 RD Rocketts	8	3	5	6
Picton	8	0	8	0

The RCAF Trenton "Jets" will be featured in the Trenton Centennial program when their meet Belleville on Thursday at 8 p.m. at the Bayshore Park diamond. No. 6 Repair Depot "Rocketts" meet Colborne Tuesday night at Colborne and on Thursday on the Repair Depot diamond.

Army, Red Cross Co-operate In Bringing News

By BILL BOSS
Canadian Press Staff Writer

IN KOREA (CP)—Two instances of the army and Red Cross co-operating to bring a touch of humanity to war have come to light.

In one, a United States army sergeant whose wife and children live in Sarnia, Ont., worried about their safety when news reached the theatre that a tornado had struck the city.

The American Red Cross operates a home service to check through for soldiers in such cases. Sgt. Bartholomew J. Wells of the 24th Infantry Division, stationed west of the A.R.C. field worker at 25th US infantry division headquarters and asked for a check to be made on the Sarnia home of Mr. and Mrs. G. A. Speers, his wife's parents.

The Red Cross man, however, knew that the Canadian Red Cross hasn't such a service.

But the Canadian brigade was alongside at the time and got in touch with Maj. Murray MacDonald of Edmonton and Ottawa, the brigade major, had asked if he could help.

The brigade is connected to Ottawa by telprinter and MacDonald asked army headquarters if they would do what they could. Ottawa got busy.

Within three days MacDonald was able to have Wells informed that his wife and children were well, there was no damage to their home, and no need to worry.

Another Case

In the other instance the A.R.C., the Korean Red Cross, the Canadian Red Cross and the Canadian Army co-operated to meet the wish of a Toronto father and mother that they break the news on their son's grave on the first anniversary of his death.

Pte. Kenneth Sidney Brooks was killed just over a year ago while serving with the 1st battalion, The Royal Canadian Regiment, on his second tour of duty in Korea. Fragments from an exploding mortar bomb killed him barely a week after he returned to the theatre. He was buried in the U.N. cemetery at Pusan.

His parents, Mr. and Mrs. K. R. Brooks, Toronto, asked Dr. W. Stuart Stanbury, Canadian Red Cross commissioner, if a wreath could be placed. He forwarded their request to the A.R.C. and in turn to the 25th Canadian Field Dressing Station which obtained a wreath.

A spokesman of Lord Strathcona's Horse was homeward-bound through Pusan at the time and the Red Cross asked if Strathcona's invited the Strathconas to place the wreath.

The Straths chose a fellow Torontonian, Capt. W. F. Ward, to carry out the parents' wish. Choosing their own fallen in Korea, the Strathconas included Brooks in their prayers.

Found $330 in Piano

NIAGARA FALLS, Ont. (CP)— G. Kidd found an old piano he had bought for $50 from an elderly widow and found $330 in bills tucked away in the inside. The widow couldn't remember how the money got there. Mr. Kindy gave it back to her.

John Christie To Hang July 15

LONDON (Reuters)—Mass murderer John Christie will be executed in Pentonville prison July 15, it was announced today.

Christie, who confessed that he murdered at least seven women in his squalid London apartment, was convicted specifically last Thursday for killing his wife.

Monday it was announced that Christie would not appeal in the courts against the sentence. But his legal advisers said they would instruct Mr. Lane, home secretary to recommend the royal prerogative of mercy, commuting the penalty to life imprisonment.

Russia Accused Of 'Murderous' Repression'

OTTAWA (CP) — Canada's two top labor bodies Monday jointly accused Russia of "murderous repression" of workers' rights in the recent riots in East Germany.

A strong protest against the use of Russian military tanks to attack and put down the East German strikes was sent to the Soviet ambassador.

The letter was signed by Percy Bengough, president of the 100,000-member Trades and Labor Congress, and Aaron Usher, president of the 370,000-member Canadian Congress of Labor.

An ordinary official said he had not seen the letter. He declined to say what would be done with it if and when it was received.

The letter said in part:

"We have been profoundly shocked by the actions of your government in sending troops and tanks to East Germany in order to suppress the legitimate protests of the workers in that area. For the Soviet government, which has the right to exercise authority over the workers in that area. For the Soviet government, which has consistently and ruthlessly violated the rights of the working class to organize and defend its rights, have collaborated in the ruthless suppression of the workers of East Germany is, in our opinion, worthy of the strongest condemnation.

"The Soviet government has one use of Soviet guns and tanks, against workers asserting their confessional right to strike as free men. We are aghast at the execution of workers before Soviet firing squads and the inhumane holding, as hostages, of the wives and children of striking workers with threat of reprisals against their future life and limbs. Rarely in the annals of labor history has such murderous repression been visited upon the right of working-class protest."

Bodies of Two Missing Van Doos Are Recovered

By BILL BOSS
Canadian Press Staff Writer

IN KOREA (CP)—The bodies of two Van Doos missing since a patrol the night of May 29 have been recovered from the bank of a stream in no man's land.

The bodies are those of 21-year-old Sgt. J. A. G. Desjardins of Winnipeg, and Pte. H. J. Morenz of Pointe-Gatineau, Que.

Desjardins led an 11-man patrol from the 3rd battalion, Royal 22nd Regiment, trying to intercept and capture a prisoner.

Only four of his men returned, bringing with them a story of a patrol that criss-crossed all night through no man's land looking for the enemy, finally moving to a point 1,500 yards south of its assigned area.

There it was trapped between a Chinese outpost and a Chinese patrol trailing behind them. When last seen Desjardins was shooting it out, a pistol in his right hand, a stick in his left.

Taken For Sandbags

It had been hoped that the missing had been captured.

This assumption stemmed when two outlines in the stream, at first thought to be sandbags, were seen by soldiers who patrolled near them to be sandbags that had faded downstream.

During recent rains, however, the objects were raised again in the view of observers who constantly watch no man's land and enemy territory through powerful binoculars.

They again appeared to be bodies. Lt.-Col. Antoine Poulin, the CO, sent out a small patrol to check. They were bodies, apparently now washed onto the bank.

Identification is in parts. It might have placed them there and booby-trapped them. Poulin ordered the bodies watched and had the area carefully gone over.

Finally the night of June 21 a strong patrol under 2nd Lieut. R. Ritter of Cap des Rosiers, Que., was sent out to bring them in.

ACTRESS LEAVES SPOUSE

HOLLYWOOD (AP) — Actress Eleanor Parker said Monday she has separated from her husband, Director Bert Friedlob. "Our difficulties are personal ones," she said through a studio spokesman. "We have tried to solve them but we do not think it possible."

LIBERAL-HOUSING

(Continued from Page 1.)

Referring to charges by government supporters that this would drive the Communists underground, Mr. Low said most of them are, underground now.

Saying Fewer Down

Mr. Low said family allowances are a good thing financial management of the economy by the Liberal government resulted in a decline in the buying power of the country. The result was "that every child by 1953-53 was suffering a reduction of purchasing power to the extent of $21.47 a year."

The Social Credit leader introduced his wife, the first time he and his campaign that a political leader's wife has entered the lists. Mrs. Low said Social Credit aims at an economic system to finance consumption.

The present economy was designed to finance production. Through issuing purchasing power to the people, Social Credit would help balance production and consumption.

Mr. Low said it is "high time" that new financial and economic policies were introduced into this country "and it costs nothing" to go into the Canadian dollar and remove its purchasing power from when social-security measures are provided, they will accomplish their full purpose.

Must be Done Claim

"We Social Creditors commit ourselves with energy and conviction to the job of restoring the purchasing power of the Canadian dollar. It can be done and it must be done."

In Dauphin, Mr. Garson said: M. J. Coldwell, CCF leader, "assumes that many of the other public men in admitting that his proposals will add substantially to our tax burdens.

". . . Mr. Drew with his usual mastery vagueness, is promising much of what Mr. Coldwell promises but at the same time is including a $500,000,000 per year tax cut."

At Prince Albert, Sask., John Diefenbaker, Progressive Conservative member of the last Commons, said there has been "an apparent concerted effort to indulge in personal attacks" on Mr. Drew.

"The endeavor to liquidate all political opponents by calling personalities is not in keeping with the best traditions of public life."

He said in a national radio address the Liberal government has "all but achieved a police state power." Through the Emergency Powers Act, the Liberals can "grant themselves above the constitution."

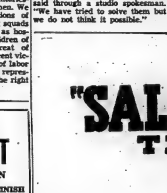

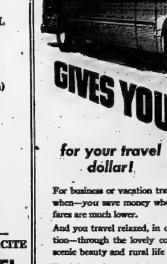

SOCIAL AND PERSONAL

MARRIAGE NOTICE

ELLIOTT—CRERAR— The marriage was solemnized on Saturday, June 20th, 1953, at the Church of the Redeemer, Toronto, by F/Lt. S. W. Smith, Protestant Chaplain, R.C.A.F. Station, Aylmer, Ontario, of Muriel Esther Kathleen Elliott Crerar, R.C.A.F., daughter of Mrs. W. G. Crerar, Kingston, Ontario, and the late W. G. Crerar, and Flying Officer John Pennell Elliott, R.C.A.F., son of the late Doctor and Mrs. W. E. L. Elliott, of Southport, Lancs., England.

ENGAGEMENT NOTICE

Mr. and Mrs. J. Holowzy, R.R. 4, Belleville, wish to announce the engagement of their daughter, Elizabeth (Betty) to Robert (Bob) J. Halliday, only son of the late Harry Bland. Marriage to take place at 8 o'clock, July 18, 1953, at the Church of St. Michael the Archangel, Belleville.

* * *

L. S. Carine, was a recent guest at the Empress Hotel, Victoria.

* * *

Mr. and Mrs. Tom Clarke and Mr. and Mrs. Mac McDonald, Kingston, are visiting friends and relatives.

* * *

The Rev. W. J. Robinson, rector of St. Peter's, Toronto, is spending this week in the Diocese of Ottawa for the purpose of attending the summer school of which he is the Dean, at Camp Pontiac.

* * *

Mr. William Roberts of Toronto, spent a few days last week with his sister, Mrs. G. Wedlock.

* * *

Mr. and Mrs. Jack Power and son Bob, Miss Marie Marinoff, of Belleville, and Mr. and Mrs. C. F. Power, of Perry, attended the wedding of Lawrence Power and Miss Yvonne Woodward in St. Peter's Church, Toronto, on Saturday, June 27.

* * *

Brides-Elect Feted By Double Shower

An attractive double bridal miscellaneous shower was held recently at the spacious home of Mr. and Mrs. E. M. O'Connor, Bleecker Avenue, when about 50 friends of Miss Jean Baldwin, of the Bell Telephone staff, and Miss Constance Reid, of the staff of Queen Victoria School, gathered to honor them on their approaching marriages.

The hostesses were Mrs. E. M. O'Connor and the Misses Ann Martin and Helen Snider.

The brides-to-be were seated beneath the archway where two large decorated umbrellas, in which the gifts were placed, and balloons, filled with confetti, completed the decorations.

The tea table was charmingly appointed with a hand-crocheted cloth centred by a bride's cake, flanked by pink tapers in silver holders, while on the mantel and throughout the attractive living room were bouquets of fragrant pink and white peonies and pink roses.

Presiding at the silver service were Mrs. Gordon Reid and Mrs. Earl Rathbun.

Those served included the Misses Arleen Smith, Ann Martin, Helen Snider, Reverend Alyea and Mrs. Murphy.

The highlight of the evening was a mock wedding, directed by Miss Helen Salman, which created much merriment and did greatly to the happiness of the occasion.

MODEL DIVORCEE'S ACTOR

LOS ANGELES (AP) — Keenan Wynn's second wife got a divorce Monday, testifying that he was too friendly with his first wife, Evie, who left him to marry Van Johnson. Rhoda Betty Wynn, 27-year-old model, got a Mexican decree last year but her counsel advised that she also get a California divorce.

JAMS and JELLIES made with CERTO turn out RIGHT!

Mrs. T. Casgrain Top Woman Member of CCF

MONTREAL (CP)—Mrs. Therese Casgrain, 55-year-old Montreal grandmother, is one of the party's top women members although she joined the party only five years ago.

In those five years she has become leader of the Quebec section of the CCF and now is a party candidate for the second time.

Mrs. Casgrain, handsome and grey-haired, joined the CCF because, she said, the party had a "positive approach" to social questions which matched her opinions formed in 20 years of championing women's rights.

Her first political contest was in 1945 as an independent Liberal candidate for the Charlevoix-Saguenay seat in the Commons which her husband, the late Mr. Justice Casgrain, had represented on his appointment to the Quebec Superior Court. Her father, Sir Rodolphe Forget, had earlier held the same seat for 13 years as a Conservative.

Mrs. Casgrain's first campaign as a CCF candidate was in the 1952 Quebec provincial election, when she lost in Montreal-Verdun constituency. The present campaign she is a candidate in Laval-Two Mountains-Cartier constituency in Montreal.

First Woman Leader

Her election in 1951 as the CCF leader in Quebec made her the first woman to head a political party in the province.

She has had other "firsts." As president of the League for Women's Rights she led the fight to get the franchise for Quebec women in 1940 and helped bring about legislation the following year which allows women to practise law in Quebec.

It was Mrs. Casgrain, too, who helped make sure that federal family allowance cheques were made payable to mothers—not fathers—in Quebec. When the first cheques were to be paid, it was rumored that fathers would get the cheques in the province. Mrs. Casgrain led a three-week campaign and organized a flood of protests to Ottawa. When the cheques came out—later than those for the rest of Canada—they went to the mothers.

A fluent speaker in English, French and Italian, she has served on the Quebec labor minimum wage board and the wartime prices and trade board. She is an executive of the Canadian Welfare Council.

Mountain View School Presents Gift to Teacher

Closing day exercises were held at Mountain View School on Friday. At noon, a picnic lunch with pie and ice cream, was enjoyed by all.

Miss M. Huff presented prizes to the following, Faye Adams for the highest percentage in the school, 92; to Pauline Morris and Bobby Morris, Hedger Sistema and Bennie Sistema for the best attendance.

Pauline Morris read an address to Miss Huff, and on behalf of the pupils, Betty Ellen Sprague presented her with a lovely necklace and earring set.

All joined in wishing Miss Huff a happy holiday and are looking forward to her return in September.

Chatterton's W. Institute Discusses Canada's Foods

The June meeting of the Chatterton Women's Institute was held at the home of Mrs. Ben Bleecker with an attendance of 13. The president opened the meeting and conducted the business. The convener was Mrs. Leonard Prest.

Current Events were given by Mrs. Charlie Prest. The motto was: "Seed Time and Harvest Shall Not Cease." The convener reminded in her comments on the motto: "Seed time and harvest shall not cease", that this is one of God's promises and they do not fail if there is faith enough to believe them. How often one acts as though all depended upon themselves, and so take all the glory.

Pays Tribute

Mrs. Prest, in opening the meeting on the subject "Agriculture", paid tribute to the beloved Queen in the following manner: As this is the year of the Coronation and this the very month, it seems fitting that homage should be paid to the gracious Queen of the British Commonwealth now that the day of Coronation has made her the sovereign.

As one followed the Coronation ceremony on radio and television, and later varieties in the Maritimes, are famous everywhere. There are apples in every province.

From rhubarb, in early spring, to a species of cranberries grown far north, nearly to the Arctic circle, Canada's fruit rims the arc found this side of the equator.

These, too, are processed, canned, frozen, dried, till all surpluses can be stored for future use.

The fish and seafoods, eggs, nuts, honey, game for the hunter, maple syrup and possibly many more must not be overlooked. There has been built up an inexhaustible array of food in Canada. There it is—now what is done with it all?

Food Uses

The rest of the paper dealt with the use made of all this food. It took the form of a discussion with such questions being asked the members as follows:

Does Canada use all this food, do you think?

What is done with part of it? With all the surplus why is there starvation in China, India, the Far East and Greece?

What are the reasons that surplus foods of Canada cannot get to lands where there is famine?

These are some of the reasons: Difficulties of shipping; dangerous water, submarines; lack of merchant ships, owing to wartime lack of merchant marines; high duties; too much differences in the rate of currency; railway and steamship rates too high.

To all this the answer is a free distribution of foods all over the world was "free trade", and that will have to come about through world agreement. United Nations will get to it in time.

A demonstration of "Salads" by Mrs. Ben Bleecker was held.

Miss Evelyn Bleecker and Mrs. Don Bleecker favored with two duets.

After the meeting closed bountiful refreshments were served by the hostess.

Women Nation's Spenders Says Liberal Leader

OTTAWA (CP)—Mrs. C. J. Kenbree, a Halifax housewife who is president of the National Federation of Liberal Women, has a housewife's practical approach to the question of women in politics.

"All women should be interested in politics," she said recently, "because women are the nation's spenders. If they're not interested in their own business, what will they be interested in?" Mrs. Kenbree, 30-year-old mother of three grown-up children, has been associated with politics in the Maritimes for about 20 years but she also has a wide interest in educational and social work. Her husband is with the national harbors board in Halifax.

An able public speaker, she has addressed many women's meetings in Eastern Canada since she was elected in 1952 to head the national organization of Liberal women, a group with a membership of more than 3,000 in 10 provincial federations and some 300 local clubs.

She considers her political activities simply an extension of her normal interests.

"Governments are like homes," she says. "The home is a joint partnership and I think government should be too."

Mrs. Kenbree was active with the St. John Ambulance Association and the Halifax Navy League Hostel during the Second World War and was awarded the Order of St. John, nursing sister, for her work.

She has just finished a three-year term on the Halifax school board, was city playgrounds commissioner for two years and is director of the Halifax County Vocational School.

She held office in county and provincial women's Liberal groups for a number of years. Then in 1947 when the national federation was reorganized she became its national treasurer. Three years later she became vice-president and last year received an acclamation as national president.

Women's Activities

PLAINFIELD W.M.S.-W.A.

The June meeting of the W.M.S. was held at the home of Mrs. Frank Treverton and Mrs. Charles Treverton with an attendance of 17 members and three visitors. Mrs. Fred Hall opened the meeting. Mrs. Carnet Denyes taking charge of the worship service.

Mrs. Garfield Hall read "The Parable of the Talents" from the 25th chapter of Matthew and Mrs. Garnet Denyes gave a splendid paper on "How to Pray and Improving Our Talents."

Plans were made for a quilting and dinner in the hall, July 8. The treasurer reported $81.82 having been raised this year. Mrs. Stanley Hazzard gave a reading on Community Friendship.

Mrs. Clayton Hall was group leader for the day and gave a reading "In an African Christian Village". Readings were also given by Mrs. Charles Treverton and Mrs. Fred Hall.

Offering amounted to $4.86 and there were two new members.

W.A. Meeting

The W.A. meeting followed with Mrs. Harry Roblin in the chair. Scripture was read by Mrs. Wes. Bradshaw. Mrs. Garfield Hall read a report which had been prepared by Mrs. Charles Beatty of the morning session of the W.A. annual meeting held in Tweed, recently.

Mrs. Clarence Platt gave a report of the afternoon session, both being much enjoyed. Roll call was answered by 17 members. Collection amounted to $2.25. One member contributed to the birthday box.

Refreshments were served by the hostesses and Mrs. Clayton Hall's group; a social half hour being spent.

BROKE SON'S LEGS

CHICAGO (AP)—Mrs. Thelma Hoffman, 30, was charged with aggravated assault and battery Monday in the beating of her 19-year old son who was found in a ditch with both legs broken and other serious injuries. Police said Mrs. Hoffman admitted beating the boy "because he had stolen candy from other children and did not do well in school."

Win $500 Cash!

ENTER BLUE BONNET'S HAPPY HOLIDAY CONTEST!

22 big prizes every week . . . including $500 cash first prize . . . $200 in additional cash prizes . . . McBride's famous "Comet" Aeropack travel cases . . . 3-ery Sportsman" pocket radios by Northern Electric! No works or months of waiting and tiebreaker entries are judged every week, prizes awarded every week! So easy, you get simple contest rules! you'll find them at your grocer's and in packages of Blue Bonnet Margarine. Put in your entries — as many as you like, as often as you like — and win what you need for a really happy holiday! mc-670

AIR SHADE ALUMINUM AWNINGS

Increase the beauty and value of your home

GUARANTEED for 25 YEARS

- LOOK LIKE CONVENTIONAL AWNINGS
- BIRDS CAN'T NEST IN THEM
- NO VENTS FOR ANGRY WORDS TO HOWL THROUGH

The exclusive ventilex metal construction protects your home in winter yet is as cool as a vented awning in summer!

Helped perfume, smooth surfaces Baked for lifelok or store enamel on well or circular designs in stripes or solid tones with frosted edging.

Buy one now, save later . . . easy budget terms.

For a Free Demonstration Without Obligation

Telephone: 5178 — Belleville

Or Write to

AIR SHADE ALUMINUM AWNING COMPANY OF CANADA, Napanee, Ontario.

NAME .....

ADDRESS .....

McNABB'S

ONCE-A-YEAR SALE

WE KNOW THE LADIES OF BELLEVILLE AND VICINITY HAVE BEEN EAGERLY AWAITING THIS ANNUAL SALE. HERE IT IS — AND WE ARE CLEARING OUR STOCKS (WITH FEW EXCEPTIONS) TO GIVE YOU WONDERFUL AUTHENTIC SAVINGS—

Original Price Tickets Remain Attached to Each Garment

Space Does Not Permit us to List All Items Reduced

SALE BEGINS THURSDAY MORNING AT 9.00 a.m.

"2" FOR "1"

Pick Out TWO Dresses and All You Pay Is The Price of ONE

EXAMPLE If you select a dress at $14.98 and one at $12.98, all you pay is $14.98 for the two.

ALL WOOL AND GABARDINE SHORTIE COATS 12.95 up

Reg. Priced from $22.95

110 SPRING and SUMMER SUITS

Choose from a wide assortment of materials. Gabardines, Flannels, All Wool Twills, Linens, Folkspuns, etc.

REGULAR TO $39.95

SALE PRICE ..... 12.98 up

43 ONLY! ALL-WEATHER COATS

Gabardines, Sabres, Corduroys, Velveta, etc. 8 to 20. Sharply reduced. From

10.00 up

No Exchanges—No Refunds—No Alterations

All Sales Final During This Sale

The J. A. McNABB Limited

254 FRONT ST.

ADVICE to the LOVELORN

By BEATRICE FAIRFAX

Mother Left Them Money—Father Won't Give It Up

Dear Miss Fairfax:

Fourteen years ago my mother died, leaving ten thousand dollars in her safety deposit box with a note giving instructions as to how she wished this sum to be divided. My Father was to receive four thousand dollars, and my sister and I each to receive three thousand, the money to be given to my sister and me when we became of age, which was less than six months after her death.

After all these years, our father is still holding this money. He says he will give it to us when he thinks we need it, and keeps reminding us that we are indebted to him for raising me. He is retired and financially secure, having income from both property investments and savings.

I am a licensed nursery school teacher, and if I had the money my mother intended me to have, I could buy property and start my own school. My sister has been told by her children that if she leaves a drunken and abusive husband, and needs her share of the money for herself and four young children. Under present circumstances, she and the children do not even have sufficient food to eat, yet my father says he is sure anyone would agree that he should keep our money.

What do you think we can do about this? — M.Z.

Dear M.Z.: I cannot undertake to speak on such a matter from a legal point of view, but offhand it would seem to me that if your mother left no legal document, such as a will, that was carried out in accordance with the proper procedure at the time of her death, there would be little you could do about this matter. Since your father has the money in his own hands, and presumably also, either has your mother's interest note still in his possession or has destroyed it, I am afraid your sister and you are not in a very sound position to support a claim for this money. The thought occurs to me, also, that some of this property investment from which your father gets his present income may represent the money left you by your mother. In other words, he may well have already spent the money.

However, the obvious thing to do is to consult a competent lawyer and follow his advice. If you don't know how to find a good lawyer, look up the office of the Legal Aid Society in your city and ask them what you should do.

Don't Put Tee Definitely, Tee Early!

Dear Miss Fairfax:

I am 17, and will enter my last year of high school next fall. For the last half year of school I went steady with a boy in my class and he has often told me that he hopes we will continue to feel as we do now about each other, so that we may eventually marry.

Do you think we are too young to plan for such a future now?

Pat

Dear Pat: It does no harm to talk about possible eventual marriage with this boy, but don't be too surprised or too upset if you find yourselves losing interest in each other's love before time to set a wedding date. That's what is most likely to happen, since normal teen-agers like yourselves fall in and out of "love" relatively often before they are old enough, and wise enough, to make the right choice of a marital mate.

If you would simply be content to look upon this chap as a congenial friend whose company you enjoy, and not get too serious about him, it would be the best and happiest thing you could do.

First They Were Two Then They Were Seven

By Mary Moore

Every member of this family is bitten by the canning bug; they cannot curb their impulses to invite.

When your week's work is done, it seems normal and natural to crave more company. So I phoned my sisters and invited them over for dinner with Pete and me. A minute later the phone rang. It was Pete calling from downtown to say he'd invited Thorny for dinner and that they would be home in a half hour.

That brought me up with a start. Could I stretch what I had planned for four to feed five? "I better could"—so quote Bygraduate Dorothy.

I did some mental gymnastics and decided to make hot raisin muffins as an 'extender' (see recipe below). It worked.

But before they were in the oven Peter and Thorny arrived and guess what?—the phone rang. This time it was Marjorie phoning from the nurses' residence to say she was coming home for dinner—and bringing Irma!

At this point my sisters walked in so we sat down and laughed together then with a breathe started our assembly-line routine.

I'd made a medium-sized potato salad so all I had to do was chop it bigger with cabbage, cucumber, green pepper and olives. Peachy was in charge of a platter containing a pressed veal loaf. It was her job to garnish it prettily.

I had eight little beets on cooking, so washed the leaves and cooked them. About one inch of the bottom of the stems was still on the beets so I left them on, cleverly peeling the skin off and sliced the beets length-wise through the stems, in halves. I made Harvard sauce. The glopped green were set in a bridge of the stems dish, halved beets on top, cut side up (very pretty too), Harvard sauce over all. A good beet-stretching trick.

For four of us we were to have had individual fruit salads, but they were too fussy to make for so many, so I switched to a fruit cup. This I started with a can of Mandarin oranges, 2 sliced bananas, sections from 2 grapefruits. Then I started scouring around for extenders. In the refrigerator I found about 1 cup of stewed rhubarb. I dumped that in the bowl. In the cupboard I found 1-2 jarful of mint shredded fine—mmmh. Is it weird.

Now there's like a joke in our house that is hard to explain: If you make something that is sort of nondescript and it needs a glamorous name to give it some distinction we call it "Hoyale" or "Wenroe" or "Ho's servin'." This fruit cup mixture with some mental reservations regarding that coconut and rhubarb—and with a deadpan expression—waiting for comments that I knew would break out.

When all the dessert dishes were served I was very tasting them Pete quietly observed "Ambrosia Ho's" (sotto) doubt. Mother's" choked, and my sisters howled—but they had all had their little joke they insisted it was good—silly in fact. You can do what you like, but don't remember, we'll never get anywhere today on just something different once in a while.

Emergency Raisin Muffins

Sift some flour and measure 2 cups. Sift the sifter in the mixing bowl. Put in it the 2 cups sifted flour, 1-4 cup sugar, 2 heaping baking powder and 1-2 teaspoon salt. Sift these together into bowl. Add 1-4 cup soft shortening, 1 egg and 1 cup milk and beat like mad until the batter is smooth. Butter the muffin tins—this amount makes 12—and fill them 2-3 full. Bake at 400 deg. Fahr. about 20 or 25 minutes. Yield: 1 cup raisins when I added the liquids. Chopped dates, candied cherries, blueberries are all good, especially the blueberries when the fresh ones drift by.

I'll admit I was glad I had those husky young men to carry the remnants of food and all of the dishes from the garden where we ate—and to wash that stack of dishes. I just sat down on a bench with coffee with my buddies, so I did.

GOOD MANNERS

By Mrs. BEECKMAN

Questions From The Bride's Mother

Dear Mrs. Beeckman:

My daughter's wedding is to be in church, but nothing elaborate.

(1) Please tell me where I sit in the church.

(2) When should I arrive at the church?

(3) Is it proper to have the bride's mother thank the usher, or is this the best man's duty?

(4) How is the receiving-line formed? Is the bride's father included?

(5) Where do the bride's parents and the groom's parents sit at the reception, which is to be held in a hotel? — S

(1) You, the bride's mother, sit in the first pew on the left of the aisle. (The groom's mother and father, since they are the guests of honor at the wedding, sit in the first pew on the right of the aisle.

(2) You should arrive about fifteen minutes before the ceremony hour . . . not later than ten minutes before. You are, you know, the last person to be seated when the beginning of the processional.

(3) The best man usually proposes the first toast, to the "bride and groom."

(4) You, as hostess, stand first in the receiving-line, to greet the guests; then (in the place decided on) your husband, the host; then (unless the bride's father is the groom's father; the groom, the bride (at the right of the groom), the maid of honor, the bride's mother, the bride; last, the bridesmaids, in the optional order of the bride's father and the groom's father stand to the line . . . very often they prefer to mingle with the guests, particularly the bride's father, as host.)

(5) You, the hostess, have at your right the groom's father who is the groom guest of honor. Your husband the host has at his right the groom's mother, who is the woman guest of honor at the wedding.

Grown-To-Be Does Not Give Article

Dear Mrs. Beeckman:

How do you answer to the following question, to settle a "heated discussion": Is it ever correct for the prospective groom to furnish any of the articles of the prospective bride's personal trousseau?

Hi! None of these personal articles should be furnished by the groom-to-be. His responsibility about such items begins after the wedding!

Pat Thy Fee Extra Service

Dear Mrs. Beeckman:

Next month I am going to take an overnight train trip with my fiancé. Since I will need quite a bit of extra help (with carrying luggage, heading bottles, and so forth) I would like to have your advice as to what would be the proper tip for the porter. Also when do I tip . . . at the beginning of the trip, or when I arrive at my destination?

A.L.

The minimum tip to the porter would be a dollar . . . more if you ask for a good deal of service, if he gives willing service (as he undoubtedly will) and if you can afford it. Tips are generally given at the end of the trip.

Women of Moose Install Officers

On Thursday evening the Women of the Moose, Belleville Chapter, 625, held its installation meeting in the Moose hall.

Three candidates were balloted on: Ian Lake, Maudie Farnsworth and Ray Parsons, with the ballot favorable, sponsored by regent's station. These were initiated into the defending circle.

Senior Regent Mary Peoples congratulated Marg. Mallette for bringing her friends into the chapter. The minutes of the previous meeting were read by Recorder Nellie Scrymgeour, and were certified correct.

Senior Regent Phyllis Kennedy of Brockville chapter, sent a telegram expressing congratulations to the incoming officers.

A thank-you letter was received from secretary George Moss-Ontario Loyal Order of Moose, 1004, thanking the ladies of the Moose for drapes and cleaning of the hall. A letter was also received from former Deputy Grand Regent Alice McKaigle Kitchener, congratulating the retiring officers on a successful year, and wishing good luck to the new officers.

Senior Regent Mary Peoples spoke on "Duties of Chairman" and hoped all would strive for Friendship Degree.

Co-worker Lillian Osborne gave report on proceeds made on quill and turned money into the treasury.

Ticket was drawn by Ida Lake and won by Florence Blakey, of Port Hope. Lillian received the heartiest of thanks from the Sr. Regent and co-workers.

Chairman Marie Thrasher assisted installing officer, Gladys Hitch to present installing officer: Installing regent, Lena Consell; installing chaplain, Selina Isles and pianist, Elsie Soules, at the altar where they received the sign of courtesy from the co-workers. They were then presented to the senior regent's station.

Officers Installed

Officers installed for the ensuing years were: Junior grand regent, Mary Peoples; senior regent, Ruth Mintz; junior regent, Michaeline Calbery; chaplain, Emily Jeffrey; recorder, Nellie Scrymgeour; treasurer, Ebella McQuaid; guide, Mary Mallette; assistant guide, Kay Donovan; sentinel, Lena Consel; organ, Lucella Downer; pianist, Irene Reid.

Escorts for the coming year are as follows. At the junior grand regent's station, Georgette Godard, Lillian Osborne; at the regent's station, Luella Bull, Lillian Burke; at the chaplain, Mary Mallette; at the recorder, Irene Kaiser; junior regent's station, Luella Bull, Lillian Burke.

Installing chaplain Selina Isles asked blessing on the new officers.

Junior grand regent Mary People thanked co-workers who had worked faithfully during the year.

Names Chairmen

Sr. Regt. Ruth Mintz thanked all co-workers who had voted and elected her as senior regent promising to do all she could not only to make it interesting, but a happy one. She named her new chairmen for the year as follows:

July, officers' night, Sr. Regt. Ruth Mintz; August, alumni, Lucella Bull; September, publicity, Irene Kaiser; October, sick and heart, Luella Downs; November, library, Frances Cassidy; December, Moosehaven, Marie Thrasher; January, child care, Irene Kaiser; February, ritual, Marg. Mallette; March, social service, Lena Consel; April, homemaking, Madge Bailey; May, hospital, Lena Consel; June, membership, Mabel Moon; friendship, Selina Isles; degree chapter, Mary Van Dusen; captain of the degree team, Gladys Ritch.

Installing chairman, Marie Thrasher brought the installation program to a close. Installing guide Gladys Hitch and elected guide Marg Mallette presented retiring officers and escorts at the altar where they received gifts for their faithful duty throughout the year.

Previous to the meeting Junior Grand Regt. Mary Peoples and committee had prepared a bountiful supper for the installation with table all decked out prettily in white tablecloths, vases of summer flowers and gay umbrella favors.

The co-workers tendered their heartiest thanks to Mary for not only the lovely supper but for working hard to make the year so successful.

Foxboro W.I. to Hold Home Talent Show

The Women's Institute of Foxboro are sponsoring a home talent show, entitled, "On Stage, Canada," at the Foxboro school grounds on Thursday and Friday, of this week. Local artists, who are giving of their talents and time, free of charge, will be from Belleville and the Foxboro community.

The show will take the form of musical minstrel and amateur contest, the winners to be chosen by the audience vote, will receive gift bonds as prizes. Winners of the amateur contest and those of the Tiny Tots popularity contest will be announced at the Friday evening performance of the show.

Women's Institute

MOIRA W.I.

The monthly meeting of the Moira W. I. was held at the home of Mrs. George Foster with a small attendance.

The president Mrs: Ken Thompson opened the meeting in the usual way. This being "Grandmothers' Meeting" the roll call was answered with a "Grandmother's Cure."

Much business was discussed and several letters were read by the secretary, Mrs. Nelson Welsh and the president then presented the past president Mrs. G. Thompson and the secretary, Mrs. Nelson Welsh, with pins in appreciation of their services in the past, for which they both expressed their thanks.

The president took charge of the program in the absence of the convener, Mrs. Don McIntyre. The highlights of the W.I. convention held at Tweed were read by Mrs. George Foster and Beade Holbert. A reading was given by Mrs. Twaid, "Seeds." Also a reading by Mrs. Blake Ketcheson "Grandmother's Old Arm Chair" Mrs. Nelson Welsh sang a solo "In a Golden Coach," and "Queen Elizabeth."

A display of Grandmother's treasures was enjoyed.

Refreshments were served by the hostess and her assistants.

The July meeting will be held at the home of Mrs. M. Vandervoort.

Fashion Flashes

The pet of Summer dance dress fabrics seems to be printed nylon net. It appears in every collection of fine-drawn, frilly all-over print of fuchsia flowers and green leaves, on white nylon net, is pieced from shoulder to hem, save for a broad midriff section which is plain. The bodice has a low, square neck and draped shoulder straps.

A beauty of a cover-up agent for dark cottons is a short bolero of fine-drawn black and white denim, made with a high-rising collar and short sleeves.

An improvement in the sheath, so say many women, is that the newest versions have short sleeves, instead of set at the natural shoul-

Wall panels never buttered
a Panelyte washy table top
... for Panelyte is
economic, chemical, grease
and boiling water
with just the scratch of a
fingernail! What a
board and counter top
for kitchens and bathrooms
—for All busy cottages!

ASK YOUR LUMBER—OR BUILDING MATERIALS SUPPLIER
PAN 3540

BEAVER LUMBER
CO. LTD.
191 CHURCH ST. S. PHONE 4363
YOUR DEALER FOR BELLEVILLE AND QUINTE DISTRICT

Now On Display at
ARTHUR A. SILLS & SON
285 COLEMAN ST. PHONE 1334
BELLEVILLE

Best Buys To Be Found-
For GARDEN or GROUND!
• Rakes
• Sprinklers
• Mowers
• Hose
• Shears
• Sprayers
• Fertilizers
• Sprinkling Cans
• 20'-35'-50' Lawn Soakers
• Work Gloves
• Hose Accessories
• Insecticides
Certainly a well-kept garden and grounds add tremendously to the beauty and value of your home. And right now—Walker Hardware is featuring the best buys to be found for garden and ground. We've garden equipment, and lawn games and furniture—scores of things to make your garden a thing of beauty . . . and a place for leisure and play. Stop in today and pick up the articles you'll need to convert your yard into a "Garden of Paradise."
C.C.
WALKER HARDWARE
BELLEVILLE — NAPANEE
"QUALITY AT FAIR PRICES"

WALTER'S APPLIANCES LIMITED
Are Pleased to Announce the Appointment of
MR. CARL KIRK
As Exclusive Distributor of
Filter Queen
THE BAGLESS CLEANING AND HEALTH UNIT
For Belleville, Lennox, Addington, Hastings and Prince Edward Counties.
FOR SALES AND SERVICE CALL
FILTER QUEEN SALES (Belleville)
185½ Front St. Phone 3340, Belleville

The Foundation of Loveliness
CROOKES Lacto-Calamine
powder base and skin food
PROTECTS YOUR BEAUTY AROUND THE CLOCK
No Caking—No Smearing
If your Druggist is out of stock, Phone or write
F. S. Stephens Agencies, 500 King St. West, Toronto, EM 6-1219

LOOK!
JUST ARRIVED
BRAND NEW
GUARANTEED 5 YEARS
WITH ROUND BOBBIN

Home Withheld Due to Drastic Price Cut.
REG. 89.50
ONLY
$39.50
FULL PRICE
YOU PAY ONLY
$1.50 per week
LIBERAL ALLOWANCE ON TRADE-INS
PHONE NOW
For FREE TRIAL
WITHOUT OBLIGATION
Phone
3332-J
WE CALL WITHIN 150 MILE RADIUS
Without obligation on my part, I desire a free home demonstration of a new guaranteed sewing machine.
NAME .....
ADDRESS .....
CITY ..... PHONE .....
Royal
SEWING CENTRES LTD.
591 YONGE ST., TORONTO

ARRESTS IN MOROCCO

RABAT, French Morocco (CP)—Thirty-eight persons have been arrested following the discovery of an alleged secret nationalist organization here, Agence France-Presse reported today. The agency said the underground organization had been run by the nationalist Istiqlal party since the Casablanca riots of December, 1952.

Good topping for one of those splashy, colorful, printed, woven or knitted sweaters. Summer shirts is a black cotton knit sweater, high in back and with a V dipping to the waist in front, and long, tight sleeves. Very smart and should be good for Spring and Autumn.

Easing of the line of the fashionably slim suit is noted as trends for the coming season start to crystallize. Violet and pink mixture tweed, in a very light weight, is used for a slim suit that achieves a softened line through the jacket, which is blazer-like, with a contour belt beneath which are two large patch pockets. Skirt is slim.

County School Promotions

S. S. 1 and 3 HUNTINGDON

Grade 7 to 8 — Bernard Ashley (H), Peter Grant (H), Robert Haynes.

Grade 6 to 7 — Jean McAvoy (H), James Wilson.

Grade 5 to 6 — Judy Farrell, James Gray (H), Vernon Molloy (H), James Wallace (H), Pauline Wilson.

Grade 4 to 5 — Jean Emerson, Margaret Sheffield (H), Eva Wilson, Allen Wright.

Grade 3 to 4 — Brent Gray (H), Marie Molloy (H), Paul Wilson.

Grade 2 to 3 — Heather Grant (H), Sandra Lott (H), Roseanne McAvoy (H), Grant Thompson (H), Bobby Wright, Shirley Wright.

Grade 1 to 2 — Jean Wilson.

Grade 1 — Barbara Ashley, Angus Farrell, Marvin Molloy.

(Mrs. J.) Lillian Wallace Teacher

S.S. 6 RAWDON

(Names in order of merit).

To Grade 8 — Jean Reid.

To Grade 8 — Marvin Cooney.

To Grade 7 — Ray Maxwell, Marion Reid.

To Grade 6 — Allyn Warren, Allan Johnston, Allan Thompson, Norman Cooney.

To Grade 5 — Ivan Reid (recommended).

To Grade 4 — Faye Cooney, Joyce McGee, Larry McMullen, Shirley Thompson, Mark Maxwell.

To Grade 3 — Dennis Bush.

To Grade 2 — Margaret Ann Matheson, Douglas Warren, Janet Johnston, Shirley Maxwell, Gordon Sine, Joyce Gean.

Adeline Bush
Teacher

S.S. 15 TYENDINAGA

Grade 8 to 9 — Joan Macdonald (H).

Grade 7 to 8 — Wayne Blair (H)

Grade 5 to 6 — Beverley Alway (H), Edward Rutlan.

Grade 3 to 4 — Barbara Hayler (H), Gerard Forestell, Arthur Pfaw, Larry Rutlan.

Grade 2 to 3 — Pauline Walsh (H), Megan Cuppell, Joseph Forestell.

Grade 2 to 3 — Tom Walsh, Rickey Cappell.

Grade 1 to 2 — Catherine Cappell, (H), Bart Walsh, Maureen Alway, Wayne Rutlan.

MOUNTAIN VIEW

To Grade 9 — Pauline Morris (H).

To Grade 8 — Hilda Joyce (H), Orval Huffman, Elsie Hazlehurst.

To Grade 7 — Harry Lewington (H), George Sprague (H), Mervin Thomson (H), — Lawrence Poole (H).

To Grade 6 — Faye Adams (H), Alan Snider (H), Keith Lasher, Delbert Snider.

To Grade 5 — Bobbie Morris.

To Grade 4 — Betty Ellen Sprague (H), Robert Rollinson (H), Floyd Shillicorn, Allan Loffman.

To Grade 3 — Karen Snider (H), Brenda Sleeth, Agnes Shillicorn, Hedzer Sietsma.

To Grade 2 — Allan Chatwood (H), Linda Wood (H), Gordon Adams (H), Peter Stanton (H).

To Grade 1A — Allan Loffman.

Mary J. Huff
Teacher

S.S. 4, AMELIASBURG

(Names in alphabetical order)

To Grade 8 — Anne Selder.

To Grade 8 — Pembroke Hatfield (Hon. 1).

To Grade 7 — Vivian Bowerman (Hon. 1).

To Grade 6 — James Hatfield; Frances Spence (Hon. 2).

To Grade 5 — Wilma DeJong (Hon. 1); Harold McMurray (Hon. 1).

To Grade 4 — Robert Hatfield (Hon. 1); Vincent Miller (Hon. 1); Elaine Simpson (Hon. 1) — Richard Thompson (Hon. 3); Billy Weatherall; Gordon Weatherall.

To Grade 3 — Frank DeJong; Vaughan Miller.

To Grade 2 — Richard DeJong; Dennis Demerson, Robert Hatfield; Holly McMurray; Vernon Miller; Bobby Spence; Peter Thompson; Janet Wence; Jacob Vandervelde.

— Mildred Corke, teacher.

S.S. 4 THURLOW

Names in order of merit.

Grade 8 — Eugene McGrath (H); Vera Vance (H); Leo Craig.

Grade 8 — Sandra Bigley (H); Marilyn Bigley (H); Alfred Tinney (H); Barbara Howard (H); Shirley Adams; Donna McCormack; Allan Boersma; Margaret Thompson.

Grade 6 — Arthur Bigley (H); Raymond Vance (H); Harold Jeffery.

Grade 5 — Donna Ray (H); Donald Stephen.

Grade 4 — John Vance (H); Florence Heath.

Grade 3 — Bobby Visser (H); Jane Thomson (H); Pat McGrath.

Grade 2 — Rose Craig; Terry Visser, Jennifer Visser, Maureen McGrath; Donna McGrath.

Grade 1 — Gordon Whitehead.

—Teacher, Lola Emerson.

REDUCE MURDER VERDICT

VANCOUVER (CP)—Court of appeal Monday reduced to manslaughter the verdict against Glen Donald Smith, 23-year-old army deserter who had been sentenced to hang for a murder in Whitehorse, Yukon territory, and sentenced him to 15 years in penitentiary. Smith was charged with the fatal shooting last April 21 of Ralph Carson, Whitehorse taxi driver.

Everything All Set for Visit Of World's Greatest Circus

The Ringling Bros. and Barnum & Bailey Circus, aboard its three long streamlined trains of double-length steel cars will arrive in Belleville Wednesday morning, coming from Kingston, over the C.N.R.

Immediately following the arrival, thousands of long colorful cargo will be unloaded from the Big Show's all-new-coated stock cars, flats and sleepers. Nine herds of elephants, hundreds of wild animals and horses, 775 cages, wagons, floats and cavalcades of other big top paraphernalia, together with a motor fleet of tractors, trucks, jeeps and caterpillars, will head for the show grounds located on Sidney St. There, two performances of the world's largest tent, comfortably air-ventilated, begin at 2.15 and 8.15 p.m. with the doors open at 1 and 7 p.m.

The 1953 program of The Greatest Show on Earth is highlighted by numerous new European, high-tension, thrill acts, both aerial and ground; by the beauty and amazing scope of its liberty and school horse displays, and by the lavish color and dazzling opulence of its four, new super-spectacles, all produced and scored by John Ringling North and staged by Richard Barstow.

Child Wonder Performs

This year, in a social contradistinction to Gargantua and other heavyweights of the Circus Hall of Fame, tiny Master Mistin, Jr., the Big Show's latest sensation, weighing but 30 pounds and standing but 36 inches in height, sets the pace and mood with a new and more potent entertainment elixir to excite the eye and ear.

Truthfully billed as the "Child Wonder of the World," this little 6-year-old boy musical prodigy made his official debut with a Belgian circus in Brussels, his home town, at the unbelievable age of 3.

Since then Mistin, the world's youngest and greatest xylophone virtuoso, has astounded circus crowds throughout Europe and in Asia and Africa.

This fabulous, pint-sized wonder, still wearing his baby teeth and standing on a chair in order to reach the keys of his xylophone, was discovered by Mr. North in Stockholm last summer.

Under the direction of his father, a Belgian music professor of note, Mistin practices from one to two hours daily. The youngster speaks five languages fluently. While he is an undisputed genius, there is like millions of other impish tots when he is not in the spotlight. He loves toys, ice cream and soda pop and hates to go to bed.

John Ringling North, in his latest quest for sensational new foreign features, was extraordinarily successful. In addition to the fantastic Mistin Mistin, he has engaged stellar acts and artists he had been after for three or four years on former overseas visits.

"Candy Land," the top-shelf, overall dazzler, is designed in blinding gorgeousness, rainbow colors and droll fantasies to delight children of all ages; and 2000 people and animals in dream ballets, trappings and floats, enact the Mother Goose nursery rhyme and Huck Finn nostalgic tales, makes it magically memorable in excitement and bewildering beauty. It is a tidal wave of transcendent splendor.

Next comes "Minnehaha," spectacularly eye-filling aerial ballet, with 60 alluring Indian princesses in rhythmic flights aloft, a dancing rainbow in the sky starring lovely Stella del Oro, Spain's adorable Infanta of Balanced Flight.

And now flashes by the stands "Derby Day Hoorymoon", the big show's brilliant equestrian, super-salvo salute to the Kentucky racing classic with the Carvalier of the Century, Roberto de Vasconcellos, the greatest dressage rider on earth.

Climaxing visually, audibly and emotionally, spectacles and performance, is the grand finale, "A Salute to Canada," a rousing resounding, resplendent red, white and blue tribute to this sensitive front the Greatest Show on Earth.

Europe's Top Horseman Heads Big Circus Display

ROBERTO de VASCONCELLOS, featured by the Ringling Bros. and Barnum & Bailey Circus.

Matador of Portugal, first Personage of Europe, Roberto de Vasconcellos has returned to the American scene as head of the new equestrian displays of the Ringling Bros. and Barnum & Bailey Circus, coming to Belleville, Wednesday, July 1st.

Wiry Vasconcellos are his two famous haute ecole and dressage mounts, Rondeau and Dynamite.

In every city in the land hosts of horse lovers will welcome the return of Vasconcellos, whose boyhood basic training featured bull fighting from the saddle, in the Portuguese mounted tradition. Gored in a Lisbon arena, Roberto leaped overnight to even greater fame as a high school and dressage horseman and rider, aided by his renowned godfather, Portugal's beloved equestrian, the Count of Fontalvo, amateur bull fighting hero.

Roberta de Vasconcellos was Europe's most famous horseman of when Ringling North first starred him with The Greatest Show on Earth several years ago. As such he still reigns, riding the "two best known dressage steeds in the world, Dynamite and Hercules, horses equally proficient in exciting and difficult step-and-world renowned dressage rider dance routines, thanks to Roberta's incomparable training and understanding.

Climaxing the presents Dynamite at the afternoon shows and Hercules at night. He does this to assure the public (especially discriminating horsemen) a peak Vasconcellos exhibition at each performance. This sense of obligation to the public comes naturally to Roberta, who is the son of the late Pedro de Vasconcellos, premier of Portugal under King Manuel. Roberto seldom uses his father's famous Quinta del Barca.

This year's edition of the Big Show presents four surpassingly beautiful new extravaganzas, including a magnificent $300,000 musical super-spectacle, in which 700 humans, bedecked people and animals participate.

With scores of sensational European attractions never before on this continent, performances will be given at 2.15 and 8.15 p.m., in the world's largest tent, comfortably air-ventilated.

Doors to the vast menagerie, featuring the celebrated young gorillas, Gargantua the Second and Mile Toto, will open at 1 and 7.

Woman Found Dead

WASHINGTON (AP) — A Canadian-born stenographer employed by central intelligence agency, a hush-hush arm of the United States government, was found dead Monday in her apartment.

Police said Mrs. Jean Lawrence, 42, had been dead several hours. Her unclothed body was found on the bedroom floor after an apartment employee entered to find out why she hadn't shown up for work. A telephone receiver was in one hand.

The police report said there were no signs of violence.

Mrs. Lawrence was a widow. A native of Ottawa, she became a United States citizen in 1934.

PAYS AFTER 21 YEARS

ST. LOUIS (AP)—The Frisco Railroad is $5 richer today because a passenger kept worrying about a free 150-mile ride he took in 1902. The money came from a California resident who said he took advantage of a confused conductor and rode without a ticket.

Young Housewife Says— Wonderful For Dishes —So Kind To Hands

"I wouldn't think of using anything but New Sunlight for doing dishes," says this young housewife. "Its fragrance quickly, gets off the dirt, and gets glasses and silverware sparkling clean and bright. It's so kind to my hands, too."

Take a tip and try New Sunlight yourself. It's better than ever, all pure and extra soapy. You'll see it for dishes, in the family laundry, fine fabrics, baby things . . . and for washing woodwork, floors, tile, bathroom fixtures. Nothing can take the place of Sunlight—it washes everything washable.

It's easy to see why New Sunlight is Canada's favorite washing bar soap. Put it on your shopping list today.

GENERAL ELECTRIC

KETTLES

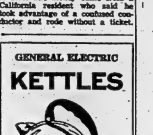

$1.00 DOWN

$1.00 PER WEEK

USE DELINE'S OWN EASY BUDGET PLAN

BILL DELINE

LIMITED

BELLEVILLE

261 COLEMAN ST. PHONE 3211

TRENTON

22 DUNDAS ST. PHONE 3332

NOMINATE PAUL MARTIN

WINDSOR, Ont. (CP) — Federal Health Minister Paul Martin Monday night was nominated as Liberal candidate in the Essex East riding, the seat he held in the last house, in the Aug. 10 federal election.

next to nothing

$1.00 DOWN

$1.00 PER WEEK

We women how much fear you can get then the aluminum wire used in delicate apparatus which records the earth's tremors. Drawn out almost to the vanishing point, it is about one-twelfth the diameter of a human hair. One pound of aluminum would make enough of the wonderful wire to stretch 20,000 miles!

We know no more striking example of the way people make use of the lightness and strength of aluminum for all sorts of jobs. Our research and technical men are constantly tackling new questions brought to them by Canadian manufacturers who look to aluminum in developing new products, or better products, or products that cost less. Aluminum Company of Canada, Ltd. (Alcan).

2,000 Scouts Meet at Ottawa For Jamboree

CONNAUGHT RANGES, South March, Ont. (CP)—These rolling rifle ranges near Ottawa will rock with the excitement of more than 2,000 Boy Scouts July 18 as they prepare for a week of outdoor fun at the second world jamboree.

The boys—all first-class scouts and between 14 and 18 years old—come from all across Canada. An international touch will be added by scouts from the United States, Cuba and Central America. The first jamboree was held here in 1949. Plans for this one started immediately followed the first.

The jamboree will be officially opened July 30 by Governor-General Vincent Massey in his capacity as Chief Scout for Canada.

Mr. Massey will make a tour of the camp and see the boys at work. **Ministers Chef**

These big ranges will take on the appearance of a miniature city for the jamboree.

In addition to a daily newspaper written by the scouts and printed by an Ottawa company, there will be a post office, a bank, a 20-bed hospital with a full-time staff, three canteens, a police force, church services for all denominations, a sports arena complete with bleacher seats for the public and many other facilities.

Maj.-Gen. D. C. Spry, chief executive commissioner of the Boy Scouts Association, said in an interview the jamboree organization stress higher standards and quality. He said higher standards have increased the boy scout population in Canada to 150,000 from $2,000 in 1945.

Gen. Spry said the jamboree would also give the boys a chance to know boys of other provinces and would enable the scouts to see the national capital. A full program has been outlined for the week including swimming periods and tours of Ottawa.

No matter what province a scout comes from, he pays no more than $60 return train fare to attend the jamboree. Scouts from nearby provinces pay their own train fare and an additional $10 to help scouts from more distant provinces.

Acting on the old saying that an army marches on its stomach, some $30,000 will be spent on food for the week. In all some 60,000 meals will be cooked by the scouts themselves over charcoal fires.

They should have plenty to eat. Already ordered are bread, 11,440 loaves; buns, 8,800; pastries 15,400; cereals, 2,640 boxes; potatoes 3.5 tons; fresh meats 5,610 pounds; canned meats 3,230 tins; vegetables 14,300 pounds; eggs 2,017 dozen, and milk 17,600 quarts.

FISH JUMPS INTO BOAT

OTTAWA (CP)—A three-foot, 15-pound sturgeon needed no urging from Hedley Spencer. It jumped into his boat from the Ottawa river Monday, breaking the youngster's leg and damaging the motor. The fish apparently was trying to scrape off half a dozen leeches from its sides by rubbing against the 13-foot boat. John rowed ashore with his prize.

PC STANDARD-BEARER

CHATHAM, Ont. (CP)—Eugene King, 56, Dover township farmer, Monday night was chosen Progressive Conservative candidate for Kent in the May 10 election. W. Watson, Harwich township, was also nominated but withdrew. The seat now is held by Blake Huffman, Liberal, who is seeking reelection.

SUPERTEST SURGING POWER

Magic Leaf Cleans Silver While You Wash Dishes $1.50 PKT

NO DIPPING IN HARMFUL CHEMICALS! NO RUBBING! NO BOILING! NO FUSS!

PERFECT FOR SHOWER GIFTS AND BRIDGE PRIZES

YOU don't do a thing! Magic Leaf does all your silver polishing in seconds . . . SAFELY. Just drop Magic Leaf in your sink or dishpan. As your silver touches it, tarnish vanishes. Don't trust your precious sterling, silverplate or jewelry to ordinary cleaners! Magic Leaf is made of a special magnesium alloy developed by Dow Chemical Company and Issus a lifetime. It's safe to use on your hands and there's no need to keep it away from children. Magic Leaf is odorless and effe-tonic . . . protects your silver while it keeps it sparkling bright LONGER. Give yourself a lifetime of freedom from the chore of silver polishing. Buy your Magic Leaf today! Money-back guarantee.

You can order with confidence on our money-back guarantee of complete satisfaction.

CUP AND MAIL TODAY

THE MAR-AWAY SHOP LTD. Dept. HO-D- 1, BEDFORD, QUE., Canada

SEND ME ..... of your MAGIC LEAF silver dressing.

quantity $1.50 each; 2 for $2.85 ppd. Check one

I am enclosing ..... in cash, check ☐

or money order. Price includes postage.

Send my order C.O.D. I will pay postman ..... plus small C.O.D. charge. ☐

amount

(please print — in pencil)

Address .....

NEW! Wonderful PRE-COOKED pudding

We do the cooking—You simply mix with milk!

Creamier Texture, Richer Flavor than any pudding you've ever tasted!

INSTANT Royal pudding

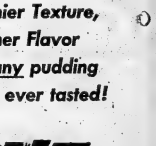

Royal INSTANT PUDDING NO COOKING THREE EXCITING FLAVORS

AT LAST! The kind of puddings you've always wanted to serve . . . marvelous Royal INSTANT! Need absolutely no cooking. Just mix with milk and serve! It's as easy as that! And because Royal INSTANT is made from pure cornstarch, they're creamier in texture, richer in taste . . . an entirely new kind of dessert thrill!

Give yourself less work . . . give your family a treat . . . get Royal INSTANT Puddings! Delicious plain, or easily made into pie-fills, ice-creams, parfaits, refrigerator cakes, sauces, and cake frostings and fillings.

Ask your grocer for the new Royal INSTANT Puddings now — chocolate, butterscotch, vanilla.

No Cooking! So Quick! So Easy!

What flavor! And no pot to wash!

Light as a whisper! No lumps! No Fuss!

TERRIFIC IN "THE CLOWN" AT BELLE THEATRE

The upper echelon brass at M.G.M. may know what they're doing, this writer fears they're missing a bet in billing the new Red Skelton film "The Clown" opening today at the Belle Theatre, as a hilarious comedy.

There's some slam-bang Skelton-style comedy in it, and some wonderfully new routines. But this movie is so much more than just another comedy. It has heart, and depth, and tears beyond it laughter. It may mark a new style for Skelton, who may have to ease up on his rambunctious routines since his recent operation. If so, it can only be hoped that the rest of his material will be as good. But "The Clown" seems to be one of those all-too rare blends of drama and comedy and deep human tenderness. There's an O. Henry poignancy about it.

Skelton has the title role as a one-great comedian who has been hitting the bottle and the skids with sickening regularity. His one consolation is his little son, exquisitely played by Tim Considine. The latter, serious for his years, drags him out of saloons, puts him to bed, wangles auditions and jobs for him, and serves as combination manager, guardian and nurse. And does it all with the weary, heartbreak sense of responsibility of children of which dolls his obvious devotion to his stumbledum dad.

Sensitive Team

When yet another binge wrecks the youngster's hopes of a comeback—maybe even to the old

AT THE McCARTHY—Alan Ladd, left, seen as a Foreign Legion officer in Universal-International's Technicolor "Desert Legion" now playing at the Odeon McCarthy Theatre, is mysteriously summoned to the Utopian city of Madara in the above scene from the new adventure-film Arlene Dahl and Richard Conte, right, are co-starred and Oscar Bergi seated, is featured. Joseph Pevney directed and Ted Richmond produced.

AT THE CAPITOL—Spectacular eruption of the volcano Krakatau, climaxes Republic's magnificent romantic drama in Trucolor, "Fair Wind to Java", coming Thursday to the Capitol Theatre. Stars Fred MacMurray and Vera Ralston are pictured at left in a scene from the thrilling film. On the same program Wild Bill Elliott in "The Homesteaders." Both attractions are first Belleville showings.

CJBQ VOICE OF THE BAY OF QUINTE

(CJBQ — 1230 Kc.)

TUESDAY

6:50—Wake Up Carnival
7:30—Bob Poole
8:35—Bopper Moore
8:45—Bopper Moore
9:15—Outdoors in Canada
9:15—News and weather
9:30—In the Spotlight
9:45—Town Tonight
9:55—Star Time
10:00—Tex Blackhawk
10:30—Dream Time
11:00—Dream Time
11:05—Dream Time
11:30—News and Weather
12:00—Noon Day Revue
1:00—Luncheon Hour
2:00—Afternoon Matinee
3:00—Dream Time
3:30—Dream Time
4:00—Dream Time
4:30—Dream Time
5:00—Mystery is My Business
5:30—Guest Appearance
5:45—Sports Time
6:00—News on the Hour
6:05—Dream Time
6:30—Dream Time
7:00—Leathernecked
11:05—Dream Time
12:00—News, Weather

WEDNESDAY

11:00—News and Weather
11:05—Short Club
11:30—Dream Time
12:00—Noon Day Revue
1:00—Luncheon Hour
2:00—Afternoon Matinee
3:00—Dream Time
3:30—Dream Time
4:00—Dream Time
4:30—Dream Time
5:00—Mystery is My Business
5:30—Guest Appearance
5:45—Sports Time
6:00—News on the Hour
6:05—Dream Time
6:30—Dream Time
7:00—Leathernecked
11:05—Dream Time
12:00—News, Weather

WHAM TV Schedule Channel 6

TUESDAY, JUNE 30

5:00—Hawkins Falls (NBC)
5:15—Kathy Keyes (NBC)
5:30—Howdy Doody (NBC)
5:45—Reading of Sports
6:00—Film
6:15—Industry on Parade
6:30—This is Your Life
7:00—Life Begins at 80
7:30—Dean Dixon Show (NBC)
7:45—Chesterfield News Caravan (NBC)
8:00—Fireside Theatre
8:30—Break the Bank (NBC)
9:00—Cinderella Week end (Magnavox Hour)
9:15—Industry on Parade
9:30—This is Your Life
10:00—Two for the Money (NBC)
10:30—China Smith Sports
10:45—Bob Considine (NBC)
11:00—Motors)
11:15—Talent Patrol
11:30—Sign Off

WEDNESDAY, JULY 1

7:00—Today (NBC-Purtell)
8:25—Local News
8:30—Today (NBC-Purtell)
8:55—Weather
9:00—Today (NBC-Purtell)
9:25—Weather
9:30—Today (NBC-Purtell)
10:00—Welcome Travellers (NBC)
10:30—What's My Line (NBC)
11:00—I Love Lucy (CBS)
11:30—Arthur Godfrey Time (CBS)
12:00—Strike It Rich (CBS)
12:30—Search for Tomorrow (CBS)
12:45—The Guiding Light (CBS)
1:00—Art Gallery Program
1:15—Mid-day Matinee
1:30—Carry Moore (CBS)
2:00—Arthur Godfrey and Nothing (CBS)
2:30—Ladies Fair (Fairbrother)
2:45—Ted Steele (CBS)
3:00—Welcome Travellers (NBC)
3:30—On Your Account (NBC)
4:00—Kate Smith Evening Hour (CBS)
5:00—Hawkins Falls (NBC)
5:15—Kathy Keyes (NBC)
5:30—Howdy Doody (NBC)
5:45—News (McKinnon and Robbins)
6:00—Almanac (Procter & Gamble)
6:15—Industry on Parade
6:30—Reading of Sports
6:45—Story Come Show (CBS)
7:00—Charley Laughton Show (Daily Mail)
7:15—Drew Pearson
7:30—Dave Elman
7:45—Chesterfield News Caravan (NBC)
8:00—Scotch Kiddie (Dad Dunn)
8:30—Entertainment
9:00—Dominion Club
9:30—Kraft TV Theatre (NBC)
10:00—Blue Ribbon Bouts (CBS)
10:45—Commercial
11:00—Hit Here Now (Doyle Motors)
11:15—Almanac (Procter and Gamble)
11:15—Feature Film

NETWORK PROGRAMS

TUESDAY EVENING

6:00—CBL, News, Sports
6:00—CFRB, Danny Thomas
6:00—CBC, International Zone
6:00—CFRB, The Lone Ranger
6:00—CFRB, Wm. Morris Knight
7:00—CBM, Report from Rome
7:00—CBL, Report from Rome
7:15—CFRB, Record Time
7:30—CBC, Cheval Noir
7:30—CFRB, Fun for Gentlemen
7:45—CFRC, Hymns of Rendezvous
8:00—CJBC, Dominion Theatre
8:00—CBL, Europa 1953
8:00—CFRB, Johnny Mercer Show
8:00—CFRC, Fisher and Apache
8:00—CFRB, People Are Funny
8:15—WBEN, Rosemary Clooney
8:30—CFRB, Home on the Prairie
8:30—CBC, Rita Macneil in Scotland
8:30—CFRC, Mr. and Mrs. North
9:00—CBM, Wealth and Health
9:00—WGR, Johnny Desmond
9:00—CBL, Cha for Two
9:00—CFRB, People Are Funny
9:30—CJBC, CBC Concert Hall
9:30—CFRB, Twenty Questions
9:30—WBEN, Stock Car Race
9:30—CFRC, Fun Comics
10:00—CBL, News
10:00—CFRB, Jane Greer, Stirling Sturgess
10:15—CBL, Canadian Scene
10:30—CBL, Leicester-Northampton
10:30—WBEN, Two for the Money
11:15—CJBC, U.N. To-day
11:30—CBC, Music Hall
11:30—CBL, Hymns of Praise
11:30—CBL, Here Comes the Band

THEATRE FEATURE TIMES

TODAY - WED.
COMPLETE SHOWS 2-7-9

MATINEE WEDNESDAY JULY 1st
AT 2.00 P.M.

ALL TECHNICOLOR SHOW!
BURT LANCASTER VIRGINIA MAYO
THE FLAME AND THE ARROW
COLOR BY TECHNICOLOR
HIT NO. 2

WARNER BROS. Technicolor
DAY · MacRAE
HELEN WESTCOTT · JAMES H. WILKE · SCRIPT

STARTING
THURSDAY
THE GREATEST SEA-ACTION ROMANCE OF THEM ALL!

RED SKELTON IS PERFECT
...AS "THE CLOWN" — CAREFREE HOLIDAY SHOW!

THIS IS THE STORY OF A COMIC, ONCE A ZIEGFELD STAR, WHO IS LIFTED FROM THE DEPTHS TO WHICH HE HAS FALLEN BY THE FAITH AND LOVE OF HIS YOUNG SON!

THIS PICTURE TRULY HAS EVERYTHING. IT IS A GREAT SHOW TO SEE AND TO HEAR. IT COMBINES HEART-APPEAL WITH UPROARIOUS LAUGHS! IT IS GREAT!

M.G.M. COLOR CARTOON
PETE SMITH Novelty "THE POSTMAN"
TIMELY TOPIC "IN SEARCH OF A HOME"
BELLE LATEST WORLD NEWS

STARTS **TODAY** + SMOKING LOGES
Belle
A FAMOUS PLAYERS THEATRE
WE MAKE OUR OWN COOL WEATHER
DAILY 2.00: 7.00; 9.10

DOMINION DAY
BELLEVILLE
SIDNEY STREET GROUNDS
TOMORROW

Ringling Bros AND BARNUM BAILEY CIRCUS
The Greatest Show on Earth
PRODUCED BY
JOHN RINGLING NORTH
Stupendous 1953 Mobilization of New Acts, incl. SENSATIONAL SOLO SPECIALS, ASTOUNDING ACTS AND ARTISTS and AMAZINGLY ACCOMPLISHED ANIMALS
Called From The Cream of Creation!
DON'T MISS MISTER MISTIN, JR.
The Child Wonder of the World
PRESENTED FOR THE FIRST TIME IN CANADA
Twice Daily—2:15 & 8:15 P.M.
Choice reserved grandstand chair tickets, incl. admission all tax, $2.60 and $4.60 to EVERYONE.
(Discount Tickets, ADULTS $1.50; CHILDREN 75c)
Tickets now on sale, at Doyle's Drug Store, 221 Front Street.

TONIGHT
THE RT. HON.
C. D. HOWE
MINISTER OF TRADE AND COMMERCE
MINISTER OF DEFENCE PRODUCTION
CBL - TORONTO - 7.45 P.M. E.D.S.T.
AND TRANS-CANADA NETWORK
Published by the
NATIONAL LIBERAL FEDERATION OF CANADA

Ziegfeld days—he just picks up and goes quietly on as a comedian. These two make a wonderfully sensitive team you won't soon forget.

Jane Greer, as Skelton's divorced wife and the boy's mother, now is able to give him all the love he ages, and seeks to win the lad's love. This produces a crisis in the strange father-son relationship which makes for a lump-in-the-throat finale.

The old zany Skelton is in there pitching for several comedy sequences, but the new Skelton, warm, rich and human, makes you forget the gagster. Knowing his weakness and hating it and aware of the lad's pelting on his boy, he staggers under the twin burdens of self-loathing and failure.

Tops in the comedy sequences shows Red, making a comeback on TV, as a lush in a topsy-turvey room, where one wall is the floor and furnishings hang accordingly.

"The Clown" is something new and different in movies, something very heart-warming and special. Put this one on your list of shows to see.

AT THE DRIVE-IN

"Flame of Araby"

Bedouin sheik Jeff Chandler, chasing a wild horse, has a run-in with princess Maureen O'Hara, after he saves her life. Couriers come to tell O'Hara that her father, the king, has been poisoned. Before he dies, he makes Prince Maxwell Reed promise he will never sanction O'Hara marrying one of the Barbarossas a warlike tribe. However, Reed makes a deal with Barbarossa Leo Chaney and Buddy Baer, and forces O'Hara to accept. Chandler, meanwhile, continues after the horse, with O'Hara also wanting the steed to beat the Barbarossas, since she has promised to marry the winner of the big race coming up. Eventually Chandler gets it, and O'Hara tries to sell him idea of riding it for her. He refuses. O'Hara is then captured by the Barbarossas, but Chandler arrives in time for the big race, and wins it, freeing the king. Leo Baer, the barossas kill Reed, and O'Hara slips away and eventually clinches with Chandler.

BEST WISHES FROM RED

LONDON (AP)—Russian Ambassador Jacob Malik called at the foreign office Monday to express the Soviet government's best wishes for Prime Minister Churchill's rapid recovery.

GRAND OPENING
OPEN AIR DANCING
Shannonville Parkland
WED. NIGHT — 9.30 p.m.
FEATURING THE BLUE RIVER DANCE BAND
OLD TIME AND MODERN DANCING

DRIVE-IN Theatre
★ BRIDGE STREET ★ SEAT OF FILMORAMA 3 MINUTES FROM DOWNTOWN PHONE 495

TONIGHT!
ANOTHER BIG
DUSK TO DAWN SHOW
5 BIG FEATURES
WESTERNS — DRAMA — SUSPENSE
5 SHORT SUBJECTS
5 CARTOONS
DONALD DUCK — GOOFY
FREE COFFEE AND COOKIES
FOR ANYONE STILL WITH US AT DAWN

HERBERT J. YATES presents
FRED MacMURRAY · RALSTON
VERA
in
FAIR WIND TO JAVA
TRUCOLOR
by CONSOLIDATED
A REPUBLIC PICTURE
Republic Pictures Corporation
with
ARNEY DOUGLAS · VICTOR McLAGLEN
JOAN VOHSELL · DANNY DAVE
CLAUDE JARMAN, JR. · GRANT WITHERS
CAPITOL

TODAY & WEDNESDAY
McCARTHY
ODEON TRENTON
LAST TIMES TODAY—Color
"Slop You're Killing Me"
BRODERICK CRAWFORD
WEDNESDAY, THURSDAY — IN TECHNICOLOR
"TREASURE OF THE GOLDEN CONDOR"

AT THE CAPITOL — All Technicolor show as "Flame and the Arrow" at 2.00-4.30-7.00-9.30. Last times today. "Lili" at 1.30-3.30-5.30-7.30-9.30. Starts Wednesday, Gordon MacRae — 145-4.45.

AT THE McCARTHY—"Desert Legion," starring Alan Ladd, Richard Conte and Arlene Dahl, Richard Conte — 2.37-7.37-9.46.

AT THE BELLE—"The Clown" — Red Skelton, Jane Greer, Tim Considine — 2.00-7.00-9.10.

ODEON THEATRE, TRENTON— "Stop You're Killing Me" — in Warnercolor —Broderick Crawford, Claire Trevor— 1.30-7.00-9.24.

CENTURY THEATRE, TRENTON — "Ma and Pa Kettle on Vacation" — Marjorie Main, Percy Kilbride — 1.45-7.45-10.00. Last complete show 5.45.

AT THE DRIVE-IN — Big "Dusk to Dawn" show. 5 Features, 5 Shorts, 5 Cartoons. Show starts at dusk.

CENTURY TRENTON
SHOWPLACE OF TRENTON
LAST TIMES TODAY
They Go To Gay Paree and Take You For Laughs Galore
MARJORIE MAIN PERCY KILBRIDE
"MA & PA KETTLE ON VACATION"

DRIVE-IN Theatre
★ BRIDGE STREET ★ SEAT OF FILMORAMA 3 MINUTES FROM DOWNTOWN PHONE 4845

WEDNESDAY and THURSDAY
"FLAME OF ARABY"
(TECHNICOLOR)
MAUREEN O'HARA and JEFF CHANDLER
Sought by many . . . She wanted the love of one who wasn't interested. See Maureen O'Hara as a Fiery Princess of the Desert. The year's most sensational show . . . in Flaming Technicolor.
FIRST RUN NEWS — 3 BIG COLOR CARTOONS
FIREWORKS DISPLAY
AT INTERMISSION ON JULY 1st.
BIGGER AND BETTER THAN EVER
BRING THE CHILDREN FOR A FREE BALLOON

Slump-Ridden Milwaukee Braves, New York Yanks Seek Solace On Road

CHIPS OFF THE SPORTS BLOCK

By GEO. H. CARVER, *Sports Editor*

BASEBALL!

"There has been a bit of unfair criticism of the Regent Junior baseball team," smiled Coach "Red" Carson, "and it was to be expected, because a lot of the critics, most of 'em of the armchair type, expected us to come out with a team that could equal if not beat the New York Yankees."

"And," added the sorrel-topped mentor of the kids, "the way the Yankees are playing today I believe our young buckaroos could give 'em quite a tussle at that."

There is a lot in what 'Red' says. Let's get back to the start of this junior baseball business and maybe a lot of misunderstanding will be cleared up.

It is now common knowledge what happened to senior baseball in this city. We had one of the best heroes, figuratively speaking, lined up to represent this city in the Baseball Stakes, but we had no barn to put him in. Pasture, if was proved, was available later.

Malcolm Robb, Jack Carson went "all out" to not only line up a strong representative team but travelled far afield, after the so-called Border League started to fall by the wayside, in an effort to form a loop that would give senior baseball a lease of life. Their efforts failed.

There was, in this city, a sprinkling of players who were of junior age and a lot of younkers who had come up through the minor leagues, juveniles, for whom you can thank the Recreation Commission for its policy of development of young players.

Bryson Reid, one of the city's most consistent sponsors, had an idea. He recruited the services of "Red" Carson, well known sportsman of that ilk, and together, They got behind the idea before the "demise" of the senior situation, and the Belleville Baseball Association agreed, that a junior baseball team could be formed and in fact, it was suggested at a meeting of the B.B.A. that the team be organized and seek entry in the South Hastings Baseball League.

In the meantime the Bay of Quinte Baseball League, an honored organization of the old days, was revived but the "brass" aped the outlined plan and called it the "Belleville District Baseball League." Reid and Carson were quick to pop in an entry.

The kids have won but two of their league starts, but "Red," who has spent a lot of time and effort on his charges, feels the youngsters are gaining important experience with every game and at the season's end will make themselves felt.

He has drawn the youngsters from all parts of the district and is gradually moulding them into a team that should eventually give a good account of itself.

With no alibis in mind, it must be admitted the youngsters haven't had their share of the breaks, and have dropped decisions which were heartbreakers. Mainly through lack of experience but heads high, just the same.

Their "game of the year" pops up here next Saturday night when they meet the league-leading Bloomfield Silver Ribbons, a starry aggregation that has five senior players on its line-up—pitcher Ken Ross, a Yorn Geyer, Jack Wardaugh, "Mimeles" Mowatt, Bobby Bunten and Keith MacDonald.

The kids are out to win this one, if it takes everything they've got. They're working their heads off this week in an effort to show the import-packed, and especially the Ribboners' brand of imports, Bloomfield squad, that while they might be big league stuff in the village of peas, corn and tomatoes, not terrifing Ed Baxter's brand of pork and beans, they're just another baseball team when they hit the city. It should be quite a tilt. Remember, Saturday night at the CNR Recreation Park starting 8.30. And there might be a workout tussle here Friday evening with the Frince Edward Combines.

• • •

HORRORS!

Don't look now kiddies, but there'll be hellzapoppin' here come Friday evening. Just because Whipper Billy Watson and Yvon Robert (if you're Quebecois, you pronounce that "Robaire") won the tag-team championship of Canada from the rugged pair of ruffians, Dick Raines and Lou the Plummer, they think this city as the venue of the first defence of their title.

And look who they stack up against. None other than our bosom pal? from Australia, Fred Atkins, and the villainous Nanji Singh, the Horrible Hindu from Hindustan. Dunne, but it looks as though the Whip-Yvon duo has blitzen off a tough chunk in their start as champions and whether they can chew it remains to be seen. Mr. H'Atkins, who to get himself in a fighting fury just needs to seek the services of a waiter, he's that arrsery, and Nanje, the Banje from Karachi, are just about the toughest combination to come down the rassle' pike in many a moon.

But they don't "phase" the Whip and Robaire, b'gar. The "Dyin" from Australia, who doesn't resemble one, and Nanjo the Slaghing Sikh, may get their come-uppance Friday, but brother what a brawl 'twill be before anyone gurgles "uncle."

'There Aint No Joy' in Gotham, As 'Dem Bums' Bash Bombers Before Huge Home-Town Mob

By REN FELEGAR
Associated Press Sport Writer

The slump-ridden Milwaukee Braves and New York Yankees packed up their troubles in their old kit bags and hit the road today hunting for something to smile about.

The two clubs, deep in their longest losing streaks of the year, misplaced their winning touch in their own ballyards and they were hoping a change of scenery would make a radical difference. The Yankees went to Boston for three games starting tonight. The Braves headed for Cincinnati where they open a three-game stand with a twilight-night twin bill tonight.

Both teams have dropped seven straight. The sudden slump has also has proved considerably more costly to the immediate standing of the Braves than the Yankees.

Milwaukee skidded from first place in the National League, which it held by 2½ games over Brooklyn, to second, a full game behind the Dodgers. The Braves also lost 3½ games of their edge over third-place St. Louis.

The Yankees are still in first place in the American League by six games.

The Yankees can't even win on the exhibition circuit. Before their New York's largest crowd of the season, 56,136, they were humiliated and overpowered by Brooklyn 9-0, Monday night.

In the only regular game played in either league the lowly Chicago Cubs of the National League edged the Cardinals 3-2 on the six-hit pitching of lefty Paul Minner.

The Cardinals had figured to gain half a game on the idle Braves and Dodgers but Minner kept them well under control and didn't yield a run until Ray Jablonski homered with the bases empty in the eighth. Red Schoendienst of the Cards' pack also doubled to run his total hits for the season to 101.

The loss put the Cards 2½ games back of Brooklyn and 1½ behind Milwaukee.

The Cubs continue their three-game series in St. Louis tonight.

The Dodgers, who wound up their western trip with four straight victories including three over Milwaukee after a dismal start, open at Pittsburgh.

Cleveland, fresh from three straight over the Yankees, meets the last-place Detroit Tigers in six games starting tonight in Detroit. After that the Detroit is to visit Chicago, winding up with a 4th of July doubleheader.

The White Sox are at home for single games tonight and Wednesday against the Red Sox. Both are they attempt to extend their seven-game winning streak.

Washington and Philadelphia renew their battle for fifth place at Philadelphia.

Talbot Figures Both Major Leagues Are Beginning to Pose Flag Problem

By GAYLE TALBOT

NEW YORK (AP)—Anyone who tries anybody to figure out what's going on in the big leagues at this time, much less what might occur before the two races end, is threatened with softening of the brain tissues, but here we go again.

The Yankees are finding out at long last what happens to a club, no matter how gaudy it might otherwise, when such a great shortstop as Phil Rizzuto begins to slip over the hill. The little scooter is not a well man, and he's a knee which troubles him.

We recall that manager Paul Richards of Chicago White Sox said in the spring at Phoenix that he would be surprised if the Yanks about 20 games this season with Rizzuto on the loose. This would be a very interesting experiment, Paul said. "I don't wish Rizzuto any bad luck but you can tell Stengel I hope he has to get along without him."

In the National League if we had to make a choice right now, I'd choose the Brooklyn Dodgers. A man high in the baseball hierarchy, one who must remain neutral for the record, told friends recently the best thing that could happen to baseball this year would be an all-western world series. Maybe he was being prophetic.

And a Boston writer who was in Milwaukee to watch the Braves lose their seven straight said he was going right back home to mow the grass at Braves Field there and generally make ready for the prodigals' return.

Bisons Maintain Hot Pace As Royals Win

By THE CANADIAN PRESS

Buffalo Bisons apparently were not fooling when they set their eyes on the International League leadership. Besides the backing of some good pitchers, the Herd showed Monday night that they also have the hitting power.

The Bisons overcame an early eight-run Syracuse lead in a rousing slugfest at Buffalo to nip the Chiefs 13-12 in 10 innings. Jake Crawford hit safely with one down and the bases loaded in the big 10th, for the win.

The pace-setting Montreal Royals downed the tail-end Springfield Cubs 4-1 at Montreal behind the neat five-hit pitching of Letty Ken Lehman, as Buffalo split in 2 1/3 games behind the leaders.

Lehman fanned five and walked one in registering his eighth win against four setbacks. Springfield's Dave Hillman also allowed only five hits, but he walked five.

Buffalo scored six runs in the first inning on a pair of second innings.

Jack Wallaesa, the loop's home run king, smacked his 13th round-tripper to score two mates in the sixth. Eddie Kazak stroked a solo home in the big ninth with one on to clinch the rally.

Bill Voiselle, the fifth Buffalo hurler who worked the 10th, gained the victory.

Baltimore's Dick Starr hurled a three-hitter to win 3-0 and drove in runs as the Orioles defeated Ottawa Athletics 11-1 in two tilts at the Canadian capital. Starr struck out six. Stan Jok paced the Orioles with a homer and double in the Baltimore 10th inning rally.

Toronto Maple Leafs routed Rochester Red Wings 10-3 before more than 7,000 fans in the second largest Toronto crowd of the season. This was the Leafs' eighth win in their last 10 games.

Toronto's Lew Morton hit his seventh homer of the season, while Mike Goliat, with two singles and a triple, socked home three runs.

Jim Pisoni went the distance for his sixth win against one loss.

YESTERDAY'S STARS

By THE ASSOCIATED PRESS

Pitcher Paul Minner, Chicago Cubs, gave up six hits and walked only one in winning his sixth start in the season over St. Louis Cardinals.

Batter: Red Schoendienst, St. Louis Cardinals, singled and doubled to run his total hits for the season to 101, the first man in either league to reach 100.

They'll Do It Every Time

By Jimmy Hatlo

Gagnon, Almond Meet for Title

QUEBEC (CP) — Fernando Gagnon of Quebec defends his Canadian bantamweight title Wednesday night against Vancouver's Stan Almond in a 12-round bout at the Municipal Stadium.

Boxing followers have long talked of the possibility of the match but it just never came off.

Almond, long considered top contender of the Canadian 118-pound crown won the title almost seven years ago, said that when Gagnon was in Canada he was campaigning in Europe and South Africa. Then it was the other way around.

Gagnon was busy last year with two North American featherweight championship fights. He lost both times by decision to Pappy Gault of Spartanburg, S.C.

When Almond finally challenged Gagnon, the Quebecer had not put his title on the line in two years, accepted.

Almond, 28, said he was overweight when he started training two months ago but now is down to lay-off.

"But I had stayed in condition all along and I'll make the weight limit to come in just under 118 pounds."

He was forced to spar with heavyweights as his sudden loss of weights as there were no boxers of his weight around but that made me only strong and I'm in good shape."

Gagnon, also 28, has fully recovered from a leg injury suffered in training which forced postponement of the fight from June 22.

The five-foot, two-inch Frenchman, four inches shorter than Almond, weighed 117¼ Monday. His last fight was about three months ago.

Gagnon, who won the bantamweight crown Aug. 26, 1946, from Eddy Petrin of Montreal, has defended it three times since. His victims have been Frankie Pucci of Toronto, May 17, 1948; Jackie Turner of Vancouver, Aug. 22, 1949, and Claude Mercier of Trois-Rivieres, Que., June 15, 1953.

'Sugar' Henry Will be Back

BOSTON (AP) — Boston Bruin goalie Sugar Jim Henry Monday wrote coach Lynn Patrick that he expects to be in the Boston nets in the National Hockey League for "a few more years." Thus squelched rumors he might retire.

Henry is spending the off-season at his hunting and fishing lodge, Hockey Haven, which he operates with another goalie, Charlie Rayner of New York Rangers, near Ossoro, Ont.

Henry suffered an ankle injury in the Stanley Cup final series against Montreal Canadiens but he wrote Patrick that it has healed completely.

Pick Cup Team By July 7th

MONTREAL (CP)—Members of Canada's Davis Cup tennis team will be picked by July 7 at the latest, Dr. Georges Leclerc of Montreal, non-playing captain of the team, said Monday.

In an interview, Dr. Leclerc said the team will be picked by a committee that will consider the records of various players.

(The Canadian Press, in a report from Toronto Sunday, erroneously said that a six-man team had been chosen to play for Canada in the Davis Cup matches against Mexico.)

Dr. Leclerc said that in interviews in Toronto he had mentioned the six players he considers to have the best chance to win places on the team.

The six:

Lorne Main of Vancouver and Toronto and Henri Rochon of Montreal, veterans of Davis Cup tennis; Bob Bedard, 22, of Sherbrooke, Que.; Paul Willey, 22, of Vancouver; Lawrence Barclay, 22, Vancouver, and Jim Bentley, 26, Toronto.

Canada meets Mexico in Mexico City in mid-July in North American zone Davis Cup play.

Talbot Figures Both Major Leagues Are Beginning to Pose Flag Problem

By GAYLE TALBOT

NEW YORK (AP)—Anyone who tries anybody to figure out what's going on in the big leagues at this time, much less what might occur before the two races end, is threatened with softening of the brain tissues, but here we go again.

The Yankees are finding out at long last what happens to a club, no matter how gaudy it might otherwise, when such a great shortstop as Phil Rizzuto begins to slip over the hill. The little scooter is not a well man, and he's a knee which troubles him.

We recall that manager Paul Richards of Chicago White Sox said in the spring at Phoenix that he would be surprised if the Yanks about 20 games this season with Rizzuto on the loose. This would be a very interesting experiment, Paul said. "I don't wish Rizzuto any bad luck but you can tell Stengel I hope he has to get along without him."

In the National League if we had to make a choice right now, I'd choose the Brooklyn Dodgers. A man high in the baseball hierarchy, one who must remain neutral for the record, told friends recently the best thing that could happen to baseball this year would be an all-western world series. Maybe he was being prophetic.

And a Boston writer who was in Milwaukee to watch the Braves lose their seven straight said he was going right back home to mow the grass at Braves Field there and generally make ready for the prodigals' return.

Seek Pro Golf Title

QUEBEC (CP)—A field of 32 golfers will set out next Saturday over the Royal Quebec course in the 36th annual Canadian Professional Golfers Association championship, a 54-hole affair which ends Sunday.

Medal play governs, with 18 holes Saturday and 36 Sunday.

Pat Fletcher, defending champion from Saskatoon, is expected to be on hand.

At least half a dozen CPGA champions, including Stan Leonard of Vancouver, four-time winner, have already entered.

Ontario entrants include Lloyd Tucker of Kitchener Rockway and Bob Barringer of North Bay.

Need SCHOOL SUPPLIES?
SCHWAB'S
222 FRONT ST. — BELLEVILLE ONT.

WRESTLING
MEMORIAL ARENA - BELLEVILLE
FRIDAY, JULY 3rd
8.45 P.M. (Daylight Saving Time)
New Tag-Team Champions
Whipper BILLY WATSON - YVON ROBERT
vs.
FRED ATKINS - NANJO SINGH
ROBT. DURANTON vs. STAN. STANLEE
ILIO DiPAOLO vs. BILL STACK
ADM: Ringside $1.00 - Adults 75c - Ladies and Children 50c
TICKETS ON SALE AT BILL COOK'S CIGAR STORE — PHONE 74

SOFTBALL TUESDAY
POSTPONED GAME TO BE PLAYED
C.N.R.A.A.
vs.
GLEN ROY JRS.
at
C.N.R. RECREATION FIELD
GAME TIME — 6.30 P.M.

THE Calvert SPORTS COLUMN

by Elmer Ferguson

This column has been, since its origin, dedicated to good sportsmanship. And although horse-racing is an extremely practical business, we can't think there's any fair and sporting event in 1952 than the running of the $50,000 Internationl in Maryland.

That an English-bred horse, flown across the Atlantic, won the race, is beside the point. The quality of the horse and the race was conditioned in the thing that intrigues, and wins admiration.

American horses race on dirt tracks. Flat races on the turf are extremely rare on this continent. But in Britain and Europe, the turf encourages the racing of races are staged on turf courses. And so, to give the foreign horses a fair chance the Maryland race was held on the turf instead of a dirt track. And the start was of a mass affair, principally overseas, instead of from the electrical starting-gate commonly used in America.

How different from the other races of a similar type in other years, in which starters are shipped in from England and France, to race against the cream of American thoroughbreds, but were defeated under conditions strictly American, where the invaders little chance, particularly as in those days, the horses were not even shipped by boat. For the Maryland race, they were flown across.

When in 1923, Papyrus, winner of the Epsom Derby that year was beaten by Zev, the Kentucky Derby victor, in a match race at Belmont, there was some American cheering over what was raised the superiority of United States horses. But to that bred on the other side of the ocean. But experts grudgingly admitted that in the mud which happened to prevail that day, a track condition entirely strange to the British horse, Papyrus wasn't shod properly to combat the treacherous footing. And, as it's been, it's doubtful if he could have won. Papyrus had never before set his dainty hoofs into mud, and that he was improperly shod in the bargain gave him no chance to what was by no means a real test of quality.

Then there was the case of "Spinach" the French racing star Epinard, brought across in 1924, and pitted against America's best horses at a variety of distances under American racing conditions. He ran three times against two or more American horses that represented America's tops at the various distances, and all the races were under American racing conditions.

With the International of 1952, more fair and sporting rules prevailed, designed to place no horse at a disadvantage, nor to give an edge to any. The horses met on equally equal terms, and that, we believe raies the event as one conducted in the spirit of true sportsmanship not excelled in any event of the year, anywhere.

Calvert DISTILLERS LIMITED
AMHERSTBURG, ONTARIO

Both old and new engines benefit from
The Greatest Gasoline Development in 31 Years
Up to 15% more power
Up to 150% more spark plug life
TCP,* a Shell-discovered additive, now blended into Shell Premium Gasoline, puts an end to the greatest cause of power loss. It is the most significant development in gasoline since the introduction of tetraethyl lead in 1922.
* TCP was originally developed by Shell Research for aviation fuels—is now available to motorists but only from Shell Dealers.
*Patents applied for
SHELL PREMIUM GASOLINE WITH TCP
The most powerful gasoline your car can use
SHELL

Tigers Nudge Panthers for Top In Intercounty

By THE CANADIAN PRESS

Just when Guelph Maple Leafs appeared to have shaken an eight-game losing streak in the Senior Intercounty League, Kitchener Panthers climb dropped another game.

After a 3-4 victory over St. Thomas Elgins Saturday the sixth-place Leafs Monday night lost 8-4 to Galt Terriers. The Terriers now are close behind the Leafs.

Waterloo Hawks moved within a half game of the league-leading Kitchener Panthers with a 5-4 victory over Oshawa Merchants and Brantford Red Sox defeated London Majors 5-3.

Galt bettered three Guelph hurlers for 11 hits and was also helped with nine walks. Starter John Clark was charged with the loss. Oshawa's Jim Hillman limited the second game in as many starts.

Stanley Turowski, 1-24 Jimmy Glen Sloley and Art O'Connor managed two hits apiece for Galt. Sloley, an outfielder making his first start with Galt, socked two doubles. Pete Gray and Jim Bailey drove in his apiece for Guelph.

Waterloo shaved up its eighth straight win with the victory over Oshawa. Ralph Gord Arlen scattered six Oshawa hits. He was in trouble in the second when the home team scored three runs on but a triple play pulled him out of the hole. Al Gerrington, who succeeded Rod Hipplemeyer in the sixth, was the loser.

A pitchers' duel between George Copeland of Brantford and Lorne Osborne of Stratford opened the game at Brantford. Copeland won out. Jim Hallard's homer in the fourth gave London its only run.

One out when Stratford scored was unearned. Both were scored in the second inning when Ron Stokara scored on a hit and Luther Clifford made it home on an error. Word out of St. Thomas is that the Elgins are looking for a new president and vice-president. Harry Jackson, who submitted his resignation last week when stockholders voted for dismissal of team manager Bob Seamish, announced Monday he has definitely resigned.

Alderman Roy Brownlee, the vice-president, announced he also is resigning. Tommy White of London is the new playing manager.

No games are scheduled for tonight but on Wednesday Waterloo is at Kitchener, London at Oshawa and Guelph at Galt for afternoon games. At night London plays at Oshawa again, Galt at St. Thomas and Brantford at Waterloo.

Sport in Brief

YANKS SLUMPED BEFORE

NEW YORK (AP)—Is this the 1928 season all over again?

Just 25 years ago this month New York Yankees were enjoying a 9-game lead over Philadelphia, and blew it.

That's right. On June 28, the Yankees were 3 games ahead of the Athletics. On Sept. 1, the As swept a doubleheader from Boston and the Yankees dropped two games to Washington to deadlock the race. Philadelphia went ahead the next day, winning by more than the Red Sox.

The decisive battles took place Sept. 9 at Yankee Stadium. The Yankees swept the twin bill from Philadelphia 5-0 and 7-3 and went on to win the pennant by 2½ games.

The biggest lead enjoyed by the current Yankees was 13½ games June 21. Since then they have dropped seven in succession and their lead has shrunk to six games over Cleveland and 6½ over third-place Chicago.

"It's difficult to explain how a club that looked so unbeatable only a short time ago can look so terrible now," mulled Yankee manager Casey Stengel. "We're relaxing out there ways. We're not getting the hitting, the fielding and the pitching."

As if they haven't had enough trouble, the Yankees may now have to do without Mickey Mantle for awhile. Mantle pulled a muscle in his left leg trying to beat out an infield grounder in the ninth inning of Sunday's game against Cleveland.

Schoolboy Whips Armand Savoie

NEW ORLEANS, La. (AP)—Ralph Dupas, 17-year-old New Orleans high school boxer, scored a unanimous eight-round decision Monday night over experienced Armand Savoie, gaining a big lightweight contender from Montreal.

Dupas, making his debut against a big-time opponent, took an early lead over the hard-hitting Canadian and had an advantage the rest of the way.

Dupas weighed 136; Savoie, 134½.

Dupas threw and landed more blows than his harder-hitting opponent. Neither fighter was hurt and there were no knockdowns.

Baseball Results

By THE CANADIAN PRESS

National League

Chicago	020 122 120			8	10	1		
St. Louis	000 000 011–			2	6	2		
Minner and McCullough; Preskis, Clarke (4) Erardi (8) and Rice, Yvars (9).								
Pittsburgh								
HRs: Chicago—Mikkis, Baumholtz; St. Louis—Jablonski.								
International League								
Springfield	010 000 000—			1	8	1		
Montreal	000 210 00x—			3	5	0		
Hillman and Burbrink; Lehman and Thompson.								
Rochester	000 000 102—			3	7	2		
Toronto	000 000 010—			1	10	1		
Deal, Tiefenauer (5) Condrick (6) and Rapp; Post and Keller. LP: Deal.								
HR: Toronto—Morton.								
Baltimore	000 010 002—			5	8	1		
Ottawa	000 001 000—			1	3	2		
Starr and Tabacheck, Lonnett (9); Ditmar, Burtschy (13) and Shantz. LP: Ditmar.								
HR: Baltimore—Jok.								
Syracuse	040 000 200—			6	12	1		
Buffalo	000 023 106—			13	12	0		
Kreiger, Lovesquith (9) Landeck (10); and Drescher; Weiss, Fowler (1) Maldovan (6) Coppage (7) Valverde (10) and Lakenden.								
WP: Velselle, LP: Lovenguth.								
HRs: Buffalo—Valverde, Kazak.								
Brooklyn (N)	202 300 002—			9	8	1		
New York (N)	000 000 000—			0	5	1		
Podres, Wade (8) and Campanella, Walker (7); Hackwell, Ford (3) and Berra, Silvera (5)								
WP: Podres; LP: Hackwell.								
HRs: Brooklyn—Belardi (2).								
Phila (A)	060 000 000—			6	8	3		
Phila (N)	001 000 000—			1	5	0		
Coleman and Murray; Qualters, Roper (3) and Burgess.								
WP: Kipper.								
Chicago (A)	002 000—			2	3	2		
Pittsburgh (N)	002 00—			2	6	0		
(Called end sixth, rain) Reardon and Sheely; Waugh and Janowicz, Sandlock (2).								
HRs: Chicago—Keller.								
New York (N)	230 020 001—			6	10	0		
Boston (A)	001 002 000—			3	15	0		
Spencer (3) and Noble; Brodowski and Niarhos, Susce (3) and Tebbetts.								
HR: New York—Noble.								

American Association

Toledo 4 Columbus 10
Indianapolis 8 Columbus 10
Minneapolis 2 St. Paul 6
Louisville 11 Minneapolis 9

FIGHTS LAST NIGHT

By THE ASSOCIATED PRESS

New Orleans—Ralph Dupas, 136, New Orleans, outpointed Armand Savoie, 134½, Montreal.

Miami, Fla.—Richie (Kid) Howard, 35, Halifax, outpointed Larry Mujics, 132, Miami.

Brooklyn—Lee Sala, 161½, Dorchester, Pa., outpointed Garth Panter, 161, Salt Lake City, 10.

RICH DAILY DOUBLE

TORONTO (CP) — A two-buck ticket on the daily double at Woodbine Park brought $1,162.20 Monday. It was the biggest payoff this year. Pencell, owned and trained by C. W. Lawson, won a photo finish in the first race and paid $34.50. Beth Boomer, owned by W. J. Fewster, won by a length in the second and paid $94.80.

Aussie Stars' Defeat Shocks Tennis World

By STERLING SLAPPEY

WIMBLEDON, England (AP)—Australia, reigning power in world tennis the last three years, lost two of its stars in quarter-final round matches of the Wimbledon tournament Monday. Defeat of No. 2 seeded Ken Rosewall was a shocker.

The 18-year-old big gun of Australia's powerhouse team was whipped by Kurt Nielsen, 23-year-old Dane, an in-and-out player, by scores of 7-5, 4-6, 6-3, 6-0, 6-2.

Lewis Hoad, the other 19-year-old Australian, seeded No. 5 in this tournament, was spilled 5-7, 6-4, 6-3, 1-6, 8-6 by second-seeded Vic Seixas of Philadelphia.

In the other quarter-final round matches, Mervyn Rose, the third Australian in the powerful trio, eliminated Art Larsen of San Leandro, Calif., former U.S. champion, 6-4, 6-4, 6-4. Ronald Drobny of Egypt, still weary from last week's exhausting victory, used just enough of his energy to defeat Sven Davidson of Sweden 7-5, 6-4, 6-4.

Wednesday's semi - final round pairings will pit Seixas against Rose and Drobny against Nielsen. The title will be decided Friday.

The defeats of Rosewall and Hoad boosted U.S. Davis Cup hopes greatly.

The unseeded team of Doris Hart, Coral Gables, Fla., and Shirley Fry of Akron, seeded first, defeated Mrs. P. F. Glover of Britain and Mrs. Maria Weiss of Argentina 6-0, 6-0.

Second-seeded Maureen Connolly, San Diego, Calif., and Julie Sampson, Pasadena, Calif., won from Mrs. R. W. Blair, Britain, and Mrs. Harry Hopman, Australia, 6-1, 6-2.

Baseball Standings

By THE CANADIAN PRESS

National League

	W	L	Pct.	GBL
Brooklyn	42	25	.627	
Milwaukee	41	26	.612	1
St. Louis	40	28	.588	2½
Philadelphia	36	31	.537	6
New York	34	32	.515	7½
Cincinnati	29	37	.439	12½
Chicago	22	43	.338	19
Pittsburgh	24	50	.324	21½

Philadelphia at Brooklyn (night)
Milwaukee at Cincinnati (night)
Pittsburgh at New York (night)
Chicago at St. Louis (night)

Tuesday

New York at Boston (night)
Cleveland at Detroit (night)
Washington at Philadelphia (night)
St. Louis at Chicago (night)

International League

	W	L	Pct.	GBL
Montreal	39	24	.619	
Buffalo	36	24	.600	1½
Rochester	35	30	.538	5
Toronto	35	30	.538	5½
Baltimore	35	34	.507	7
Ottawa	29	38	.433	12
Syracuse	29	38	.433	12
Springfield	23	42	.354	17

Tuesday

Springfield at Montreal (night)
Rochester at Toronto (night)
Baltimore at Ottawa (night)
Syracuse at Buffalo (3-twi-night)

COLLEGE FOOTBALL ON TV

TORONTO (CP) — Three intercollegiate Football League home games of the University of Toronto's football squad will be televised over CHUT, the CBC's Toronto TV station, J. P. Loosemore, financial secretary of the university, announced Monday that the university directorate and the station have reached agreement on the televising of games against Queen's, McMaster, and Western.

Red Schoendienst Goodman Pace Major Hitters

NEW YORK (AP)—Three former batting champions are running one-two in the batting race in the American League with 1953 hitting race.

Billy Goodman of Boston Red Sox tops batters with a .352 mark, followed by teammate George Kell at .339 and Washington's Mickey Vernon at .328. Figures include Sunday's games.

Goodman, winner of the title in 1950, displaced Vernon as the leader this week as he advanced from second place. Vernon won the crown in 1946 and Kell in 1949.

Red Schoendienst of St. Louis Cards continues to set the National League pace with .344. Jack Robinson of Brooklyn Dodgers retained second with .333 and Cincinnati's Gus Bell moved into third with .322.

LEAGUE LEADERS

National League

	AB	R	H	Pct.
Schoendienst, StL	232	58	101	.346
Robinson, Bkn	212	48	71	.335
Bell, Cin	254	51	82	.323
Snider, Bkn	260	58	83	.319
Baumholtz, Chi	222	34	70	.315

Runs: Schoendienst, 58
Runs batted in: Campanella, Brooklyn, 64
Hits: Schoendienst, 101
Doubles: Snider, and Musial, St. Louis, 19.
Triples: Bruton, Milwaukee, 7
Home runs: Kluszewski, Cincinnati 22
Stolen bases: Reese, Brooklyn and Bruton, 13
Pitching: Burdette, Milwaukee, 7-0, 1.000
Strikeouts: Roberts, Philadelphia 83

American League

	AB	R	H	Pct.
Goodman, Bos	84	21	61	.332
Kell, Bos	91	23	65	.330
Vernon, Was	271	45	89	.328
Umphlett, Bos	209	23	68	.325
Rosen, Cle	209	29	79	.317

Runs: Mantle, New York, 60
Runs batted in: Rosen, 53
Hits: Kuenn, Detroit, 82
Doubles: Kell, 19
Triples: Jensen, Washington, 6
Home runs: Zernial, Philadelphia, 18
Stolen bases: Rivera, Chicago, 13
Pitching: Lopat, New York, 8-1, .889
Strikeouts: Pierce, Chicago, 72

ALS SIGN WESTERN MAN

MONTREAL (CP)—Miller Galley, 23-year-old centre with the University of Western Ontario Mustangs, signed Monday to play with Montreal Alouettes of the Big Four Football Union.

A native of Toronto, the six-foot, three-inch Gallow played three years of senior, one intermediate and one junior with the Mustangs.

ARCH SUPPORTS
BRAM HUMPHREYS
PHONE 1317
Bruce's CAMPBELL Street
Opposite Y.M.C.A.

Petes Whip Fergus For Second Spot

By THE CANADIAN PRESS

Peterborough Trailmen are back from the cellar, leading St. Catharines Athletics in the Senior Ontario Lacrosse Association.

Tuesday night the Trailermen moved into a second-place tie with Toronto-Orillia. West Yorks by defeating Fergus Thistles 10-4. In the only other game, Hamilton Tigers upset the West Yorks 13-10.

Peterborough led all the way with quarter scores of 2-0, 5-1 and 5-1. Nip O'Brien was top scorer for the Petes with three goals. Two each were notched by Roger Smith and Bob Thorpe. Singles went to Lou Nickle, Ross Powless and Harry Wipper.

Fergus counters went to Marlowe Woods, Stan Abbott, Bob Gear and Jay Bill.

Hamilton outplayed the West Yorks all the way. Seven penalties were handed out in the roughest game at Hamilton this season.

Al Dyer led the Hamilton attack with four goals, followed by Barney Welch with three and Bill Rankin with two. Bill Henderson, Bill McLean and Tony Kapala were the other Hamilton scorers.

Jack Kapasky and Frank Pacio scored two goals apiece for the West Yorks. Singletons were picked up by Ken Smith, Hill Timpson, Don McPhail, Steve Kapasky, Joe McNulty and Lou Digby.

Tonight St. Catharines plays at Mimico and on Wednesday Peterborough is at Hamilton.

RANGERS BUY CHRYSTAL

NEW YORK (AP)—Bob Chrystal, 23, of Winnipeg, defenceman with Cleveland Barons of the American Hockey League, was purchased Monday by New York Rangers of the National Hockey League for an undisclosed sum.

The Rangers optioned defenceman Steve Kraftcheck to Cleveland.

Chrystal was a key man in the Barons' drive to win the championship and playoffs last winter.

England Faces Certain Defeat By Australia

LONDON (Reuters) — England, left to get 342 runs at an average 89 an hour, faces almost certain defeat on the last day of the second test cricket match against Australia today.

Australian bowlers Monday dismissed Don Kenyon, Len Hutton and Tom Graveney for 47 runs before half-hour and left England 262 runs behind with seven wickets in hand at the close of the day. Australia, helped by Keith Miller's 109, had carried its second innings total to 368 when England went in to bat for the second time.

England gained a slight lead in the first innings—sending British hopes soaring over the week-end. They made 372 runs in reply to Australia's 346.

Fast bowler Ray Lindwall started the English slide in the second innings, getting Kenyon and Hutton—who made 74 runs in the first innings—caught out for a total of six runs. Bill Johnston disposed Graveney at the, wicket and three of England's top batsmen were out for 47 runs for only 19 runs.

Peter Loxton and Willie Watson played carefully and were still batting at the close. But the Australian attack matching victory out of imminent defeat are remote.

SKATING SCHOOL OPENS

GODERICH (CP) — The first Goderich summer skating school opened its nine-week training session Monday. Some 80 skaters from Canada and the United States have enrolled. Seven top-ranking Canadian and U.S. skating professionals are conducting the classes. They are Edi Kraly of Peterborough; Miss Elisa Durro, Woodstock; Otto Gold, Ottawa; Bob O'Connell, Philadelphia; Ed Rushka, Indianapolis; and Eleanor and Lewis Elson, Dublin.

British Cricket

LONDON (Reuters)—In British county cricket, Jim Laker, Surrey off-spin bowler cropped from the English test team this season, took the last three Cambridge University wickets with successive balls Monday.

Cricket close-of-play scores:

Australia 346 and 368, England 372 and 20 for three.

Surrey 284 and 245 for three, Cambridge University 183.

Essex 92 and 339 for three, Kent 188.

Somerset 237 and 196 for eight, Worcestershire 348 for eight declared.

Derbyshire 29 for nine declared, Nottinghamshire 105 and 160 for five.

Oxford University 209 and seven for one, Sussex 358 for seven declared.

Warwickshire 242, Leicestershire 33 and 135 for two.

Middlesex 346, Lancashire 401 for eight.

Yorkshire 218 and 49 for five, Glamorgan 377.

Hampshire 338 and 3 for no wicket, Northamptonshire 304.

Stingy Customers

St. Thomas (CP)—A lot of potatoes at the variety show for the London tornado relief fund Sunday night were "tight-fisted," show organizers said today.

They termed the show a flop and the attendance good. But, the total take was $440.92 "and a bottle cape."

SAUNDERS WINS OVER MACDONALD

HAMILTON (CP)—Danny Saunders of Hamilton Monday night scored a technical knockout over Toronto's Jimmy McDonald when the latter was unable to come out for the fourth round of the match on an eight-count amateur boxing card.

Fans saw one knockout. Al Lagofeldt of Hamilton nailed Kitchener's Conrad Welker to the canvas with a looping left in the first round.

Ian Evans, 138, Hamilton, won a unanimous decision over Eddie Bellugo, 32, Niagara Falls, in a three-rounder.

Need a LOAN ?
THERE IS ONLY ONE LOCALLY OWNED AND OPERATED FINANCE COMPANY IN BELLEVILLE
Time Tested & Approved
BELLVUE FINANCE
Corporation Limited
256½ Front St. — Belleville
Telephone 3322
21 Dundas St. E. — Trenton
Telephone 3783

GO THE COOL GREAT LAKES WAY... Via Canadian Pacific
SAULT STE. MARIE
PORT ARTHUR
FORT WILLIAM
TWO SAILINGS EACH DIRECTION EVERY WEEK
The modern-equipped Canadian Pacific steamships "Keewatin" and "Assiniboia" leave Port McNicoll Wednesdays and Saturdays and Port William each Tuesday and Saturday—June 13 to Sept. 5.
The rail-water route across Canada. This year break your rail trip to or from the West with a relaxing two-day Great Lakes Cruise. Shipboard life is at once restful and fun-filled. Gay atmosphere . . . deck sports . . . enjoy comfortable accommodation and delicious meals plus the superb service for which Canadian Pacific is world famous. Your first class rail fare covers everything but meals and berth.
Information and reservations from any Canadian Pacific office, your own travel agent or Canadian Pacific Railway, 31 Bridge St. E. Belleville. Tele 829
Canadian Pacific

AUTO INSURANCE IS OUR SPECIALTY
Our local service is prompt and dependable
Continent-Wide Claim Service throughout United States and Canada
The Lorne McDougall Insurance Agencies Limited
150 FRONT ST. PHONE 2300
"BELLEVILLE'S LARGEST INSURANCE OFFICE"

1949 METEOR
4 - DOOR SEDAN
THIS CAR IS A SPECIAL VALUE CAR AND PRICED TO CLEAR AT ONLY
$1195.00
Trudeau MOTORS LIMITED
31 - 45 Station St.

Stop Today for Blue Sunoco
HIGHEST POWERED GASOLINE IN SUNOCO'S HISTORY!
Feel The Difference!
High-compression power, pick-up and anti-knock performance. Those are the value dividends you get with high-test Blue Sunoco. Be convinced this week.
Make The 10 Gallon Test in Your Own Car
One Grade...High-Test Premium Quality
BLUE SUNOCO
T-73-105-B

JOHNNY HAZARD — By Frank Robbins

MR. AND MRS.—By Arthur Folwell - Kin Platt

MARK TRAIL—By Ed Dodd

TIPPIE and "CAP" STUBBS—By Edwins

POP

Wanted! Newspaper Carriers. — Apply Ontario Intelligencer Office.

Your Individual Horoscope

By FRANCES DRAKE

BY FRANCES DRAKE

Look in the section in which your birthday comes and find what your outlook is, according to the stars.

FOR WEDNESDAY, JULY 1, 1953.

March 21 to April 20 (Aries) — Encouraging, helpful day. Yet withal, be advised (Jupiter aspect) to be most careful in money matters, expending energy, etc.

April 21 to May 20 (Taurus) — Pleasing ways. Day asks no rushing nor anxious action. Taurus is usually level-headed, knows how to work things out logically. Day does favor delicate matters, your affairs.

May 21 to June 21 (Gemini) — Though day has benefic aspects all through, you are urged to be cautious signing documents and assuming new responsibilities. Think calmly, you will advance quicker.

June 22 to July 23 (Cancer) — Should feel exhilarated, ready for action in private and general interests. Fine period for expanding, improving quality of work.

July 24 to August 23 (Leo) — (Virgo)—Heed Gemini now. Personal interests, family, church affairs among first honored. Avoid legal entanglements, unpleasant controversy.

September 24 to October 23 (Libra)—May not be all what you would like for study or artistic matters, but is a generous period for worthy social and healthy activities on whole.

October 24 to November 22 (Scorpio)—Fine Mars, Sun and other aspects. Keep disposition even, cheerful and you will attain in any worthy undertaking. New business favored.

November 23 to December 22 (Sagittarius)—Some restraining rays from Jupiter stress need for extra care in matters where your signature is required. Day offers wise helpful and you can gain.

December 23 to January 21 — (Capricorn)—Seek favors, advancement if due, join conferences; grant favors yourself. A day for expanding in right ways, promoting family interests.

January 22 to February 20 (Aquarius)—Trines among well aspected planets now. No excuses! Essential tasks can be despatched quickly. Avoid enemies!

February 21 to March 20 (Pisces) —Day generally endorses good people and good deeds, all fields of endeavor, but stresses extra caution for finances, spending.

YOU BORN TODAY: Enterprising, helpful. Engaging personality, but you are also changeable and inclined to switch from one task to another too quickly. You can appease that longing for change by pursuing an avocation or healthy hobby. Always ask God's guidance in what you do. Birthdate: George Saad (Baroness Dudevant), Fr. novelist; Olivia de Haviland, Madge Evans, actresses.

YOU CAN DEPEND ON
When kidneys fail to remove waste matter and excess fluids, backache may be the first sign of trouble. Use Doan's. Help the kidneys to function as nature intended—help them flush out poisonous waste matter. Get Doan's at any drug store. Use only as directed.
DOAN'S KIDNEY PILLS

TUESDAY, JUNE 30, 1953 (Released by The Bell Syndicate, Inc.)

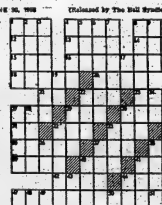

HORIZONTAL
1 Kitchen gadget
4 "I'll drown Egypt"
8 Greek letter
12 A Negro tribe in the Cameroons
13 Unusual
14 Persia
15 Gypsy
16 Fervent
17 Puzzle
20 Mine entrance
21 Conviction of either
22 Abstract being
23 Goddess of discord
27 Dried grass
29 Worthless paper
30 Gentle
31 Siberian river
32 To aspire
33 Ethiopian title
34 Bubble of milk
35 Oblique
37 Metal
38 Kind of fish
39 Horse pen
41 Excavation for mining
42 To labor
43 To consent
44 To remove
45 Mental image
46 Lost in malignity
47 Particular name

7 Words off
8 Spirituous liquor
9 Silkworm (var.)
10 Grain
11 Ancient Assyrian name
18 Sash
19 City in Ohio
24 Fuel
25 Female colt
26 Wings
28 Thursday: Abbr.
29 Tribe, khan ruler
31 Vertical
32 Wing
33 Wood-wind instrument
34 Part of "to be"
36 Sweet potato
37 Pronoun
38 To frolic
40 Kind of
41 Rivers in Russia
42 Thursday

Answer to Yesterday's Puzzle:

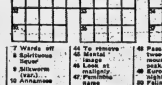

LIL' ABNER — By Al Capp

BLONDIE — By Chic Young

PINNY — By Harry Haenigsen

BRINGING UP FATHER — By George McManus

RUSTY RILEY — By Frank Godwin

OZARK IKE — By Ray Gotto

Wanted! Newspaper Carriers. — Apply Ontario Intelligencer Office.

TILLIE THE TOILER—By Bob Gustafson

JOHNNY HAZARD — By Frank Robbins

MR. AND MRS.—By Arthur Folwell - Kin Platt

MARK TRAIL—By Ed Dodd

TIPPIE and "CAP" STUBBS—By Edwina

POP

Wanted! Newspaper Carriers. — Apply Ontario Intelligencer Office.

Auto Industry Spending Plenty of Money on Research

By DAVID E. WILKIE

DETROIT (AP) — The auto industry probably now is spending more money on engineering research than it has at any time in the last quarter-century.

If you are inclined to question this you need only check over the number of "cars of tomorrow" and other experimental units that have been hand-built by the various companies and the many items of refinement under test.

There is scarcely a car manufacturer who has not built one of the "dreamcars." Most of these, of course, never will reach the assembly lines. But many of their components will eventually get into production jobs.

Examples of the cars that will yield something to the assembly lines models of the future are General Motors' Le Sabre; Chrysler's d'Elegance and Ford's experimental XL-500. All are strictly "idea" cars, designed to put new engineering principles and theories. Generally the ideas are too costly to have any popular appeal, although they excite curiosity and the urge to own the best possible car.

Le Sabre has such future potentialities as aluminum body and fiberglass fenders; a 225 horsepower engine; disappearing headlights and built-in automatic wheel jacks.

Ford Dream Car

Ford's XL-500 has a scarlet fiberglass body with a roof of glare-proof glass and three separate bumpers, one horizontal and two vertical, to protect the rear section.

Chrysler's d'Elegance has such things as an hydraulically - operated spare-tire mount, flush-type pull-out door handles and other such conceits.

While all this research on new devices is going on the engineering departments also are giving more than normal attention to simplification of may established accessory items like automatic transmissions and power steering.

Simplification, of course, is the first step toward lower manufacturing cost which in turn will bring lower retail prices. Automatic transmissions and power steering are the most popular optional equipment items in the car industry's group of accessories.

The industry is selling just about as many of them as it currently can produce. However, it is aiming at making them standard equipment items as soon as possible. To do this it would likely half cut production costs.

Because its construction is some what less complicated power steering seems most prospect to that goal than automatic transmission.

FACE ASSAULT TRIAL

KITCHENER (CP)—Henry and Sheila Paspchs of Elmira Monday were committed for trial on a charge of assaulting from the death last January of the couple's three-year-old daughter, Glenis.

They were released on bail and will be arraigned in county court

WEDNESDAY, JULY 1, 1953 (Released by The Bell Syndicate, Inc.)

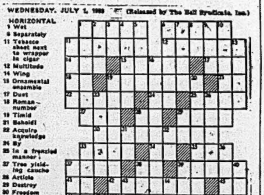

HORIZONTAL
1 Vex
6 Separately
11 Tobacco sheet next to wrapper
12 Multitude
13 Wing
15 Ornamental enamelwork
17 Duet
18 Roman number
19 Tired
21 Behold!
22 Anxiety
24 Marriage by
25 In a frenzied manner
27 Tree yielding cinche
28 Article
29 Destroy
30 Freedom from duty (pl.)
32 Similar
34 Pirate's treasure
36 Goddess (Latin)
37 Greek letter
39 Fish
41 European fish
42 Fowl
43 Ere (Poss.
46 River (Russ.)
48 To smooth
49 Tidy
50 Tropical
52 Trojan prince
53 To blame
54 Not fresh
55 Depends

VERTICAL
1 The center (French)
2 Tierra del Fuego
3 Ireland
4 Western
5 Ell (Arabic)
6 Kind of car
7 Entrance-way
8 Mountain
9 High up
10 South American country
14 Beloved by Elvira
16 Type of soft support
20 Lofty wave
23 Does boat
26 Fruit drink
27 Organ of hearing
31 Wave
33 Vie
35 Chess piece
38 Proper name
40 Pronoun
41 Sea eagle
44 Kind of fur
45 Emmet
47 Penalty
48 To employ
49 Gem
50 Kind of cheese
51 One of Attila's men
52 Babylonian deity
53 Symbol for tellurium

Answer to Yesterday's Puzzle

L'IL ABNER — By Al Capp

BLONDIE — By Chic Young

PINNY — By Harry Haenigsen

BRINGING UP FATHER — By George McManus

RUSTY RILEY — By Frank Godwin

OZARK IKE — By Ray Gotto

Wanted! Newspaper Carriers. — Apply Ontario Intelligencer Office.

TILLIE THE TOILER—By Bob Gustafson

Get Quick Results By Using Ontario Intelligencer Classified Ads — Everyone Reads Them

BRING IN YOUR ADVT. OR PHONE 4600 AND ASK FOR CLASSIFIED. DEADLINE 10 A.M. DAY OF PUBLICATION. FOR SATURDAY PUBLICATION ADS. MUST BE IN FRIDAY AFTERNOON.

WANTED — FEMALE

CAMP MOTHER, Y.W.C.T.U. GIRLS' Camp, Lake Consecon, July 7-17. Phone 1755-W. J30-3t

WOMAN OR GIRL FOR HOUSEHOLD duties. Year round employment if desired. Apply Grahamanor, Wellington, Ont. Phone 136. J30-3t

SALESLADY
FOR BELLEVILLE RETAIL STORE TO TAKE CHARGE OF
Housewares Section
BUT PREPARED TO SELL OTHER HARDWARE LINES. SHOULD HAVE
Some Experience
AND BE WILLING TO ASSUME RESPONSIBILITY.
Good Opportunity
ADVANCEMENT FOR RIGHT PERSON
Write to:
BOX 93
ONTARIO INTELLIGENCER
J30-3t

MIDDLE-AGE WOMAN TO HELP IN canteen making sandwiches and short orders. Apply Bayview Motel, next to Golf Course, or phone 334-J-3. J29-3t

OPPORTUNITY KNOCKS. LADY for Trenton-Belleville district. No canvassing. No capital required. Car essential. Evening work. Apply Box 20, Ontario Intelligencer. J27-3t

AGENTS WANTED TO SELL VARious household items, door to door on small weekly payments. Excellent opportunity for an ambitious person. Good commission. Write to Box 74, Ontario Intelligencer. J19-tf

SALESMAN WANTED

WONDERFUL OPPORTUNITY
IMMEDIATE REQUIREMENT FOR sales representative for Belleville and district. Above average earnings earned by diligent salesmen. Protected territories. Car an asset. This is a wonderful opportunity for a man desiring a career in the sales field with a future and security. For confidential interview, state particulars, selling experience, phone number and write Box 43, Ontario Intelligencer.
DOMINION AUTOMOBILE ASSOCIATION
Canada's Most Progressive Motor Club
J30

ACCOM. WANTED

3-ROOM APARTMENT, SELF-CONtained. Reasonable. Business couple. Phone 2369-W after 7 p.m. J29-2t

WANTED IMMEDIATELY. HOUSE or flat, four to six rooms, preferably with stove and refrigerator. Adults. Phone 4289-M. J27-3t

TO RENT. HOUSE WITH THREE bedrooms, yard and garage if possible. Phone 329, after six 5185-W A8-tf

LOST

LADY'S PINK GOLD BULOVA watch and expansion bracelet. Vicinity Victoria Ave. and Front St., on Monday. Finder please phone 3874. J30-2t

TARPAULIN OFF GARBAGE TRUCK East Moira and College St. Finder kindly phone 311. Reward. J30-3t

TAN COLORED KEY CASE INITIALled "N.J.", between Catherine and Front Streets, on Tuesday. Finder please leave at Ontario Intelligencer Office. J3-tf

FOUND

SUM OF MONEY. OWNER MAY have the same by identifying. Phone 2662-M. J29-3t

BUSINESS OPPORTUNITIES

ARE YOU INTERESTED IN OWNING your own business? There is a "Western" franchise available in your community! Become associated with a large chain store organization, proven successful over 25 years of operation. Profit by our experience. We have the secret to success. Highest quality, lowest prices, best guarantee. We offer a complete line of auto parts and accessories, hand and power tools. For further information write to Western Tire and Auto Supply Ltd., 86 King St., London, Ontario. J29-3t

MAN OR WOMAN TO SERVICE OUR five-cent nut machines. This area. Full or part time. Cash earnings. Start now. No selling or experience necessary as we show you how. For interview write: Auto-Vend Co. of Canada, 60 Front Street West, Toronto. J27-3t

EXCAVATING and BULLDOZING

EXCAVATING, BULLDOZING AND grading. Berton Fitzgibbon. Phone 4410. J1-1m

LANDSCAPING

FOR FREE ESTIMATES ON LANDscaping, seeding or sodding. Phone 3943-M. M30-tf

CLEANERS & DYERS

DRY CLEANING, LAUNDERING and storage. For efficient service Phone 4755, Belle Cleaners, 356 Coleman Street. J17-tf

MODERN CLEANERS AND DYERS. Phone 2277. Refrigerated storage; rugs and upholstery cleaned. Dependable pick-up and delivery.

DAIRIES

REID'S DAIRY, 17 PARKER STREET We invite you to inspect our plant and try our dairy products. For courteous service have one of our orange colored wagons stop at your house daily. Phone 2240. J4-1m

WANTED — MALE

ROOM CLERK: YOUNG, HEALTHY, good personality, accurate at figures, able to meet the public. Shift work. Steady employment. Experience preferred. Apply in person, Hotel Quinte. J30-3t

ATTENTION FARMERS! WE WILL be pleased to pick up dead or crippled farm animals for sanitary disposal. For immediate service telephone collect, Gordon Young, Limited, Belleville 3358, Stirling 553. J3-etu-th-s-tf

YOUNG MAN
DESIROUS OF LEARNING
Retail Furniture Business
MUST BE AMBITIOUS AND EAGER TO ADVANCE
Salary and Commission
Apply:
BOX 50
ONTARIO INTELLIGENCER
J30-3t

WELDERS WANTED. APPLY AT Quinte Machine & Repair Co. Ltd., 22 Balsam St., Trenton, Ontario, or phone 3595. J29-6t

TAXI DRIVERS, OVER 25 YEARS and dispatcher. Apply Box 62, Ontario Intelligencer. J29-3t

MAN FOR PART TIME DURING haying season on farm close to city. Phone 1709-W. J29-3t

LOBLAWS
RAPID EXPANSION PROGRAM
PROVIDES OPENINGS FOR
EXPERIENCED RETAIL BUTCHERS
Please Apply In Person at
169 Pinnacle Street
Belleville
J27-6t

MAN WANTED FOR PROSPEROUS farm near Picton. Must be able to do general farm work and chores. Free home plus reasonable wage. Apply Box 22, Ontario Intelligencer. J27-3t

LICENSED MECHANICS WHO CAN earn from 60 to 80 dollars a week on Flat Rate. Apply Box 49, Ontario Intelligencer. J26-tf

Career Opportunity!
I A C
Has Openings Across Canada
FOR
Aggressive Young Men
EXCELLENT ADVANCEMENT BASED ON ABILITY. POSITIONS OFFER STABILITY AND SECURITY AS WELL AS ALL EMPLOYEE BENEFITS. REQUIREMENTS: 22-28 YEARS OF AGE, HIGH SCHOOL MATRICULATION, BANKING OR BUSINESS EXPERIENCE DESIRABLE, MUST ENJOY CONTACT WORK AND BE ABLE TO DRIVE A CAR.
VISIT OR WRITE
Industrial Acceptance Corp. Ltd.
34 Bridge St. E. — Phone 2510
J25-5t

AGENTS WANTED TO SELL VARious household items, door to door on small weekly payments. Excellent opportunity for an ambitious person. Good commission. Write to Box 71, Ontario Intelligencer. J19-tf

HOFFMAN PRESSER. EXPERienced. Call in person. Belle Cleaners and Dyers, 356 Coleman Street. J17-tf

PLUMBING and HEATING

FREE ESTIMATES ON REPAIRS OF all kinds. Oil burner sales and service. All work guaranteed. Phone 724-J-5, Murray Reid. J29-1m

DAY AND NIGHT SERVICE, PLUMBing and heating. Days, phone 4020, nights, phone 4216-J. The John Lewis Co. Ltd. M27-tf

EMPLOYMENT WANTED

A POSITION AS TYPIST OR STENographer. Apply to Miss Mary Furse, Sillsville, Ontario, or Phone Dorland 5-R-3. J30-3t

QUALIFIED COMPTOMETER OPERator, 10 years experience in accounting, bookkeeping and typing knowledge. Box 104, Ontario Intelligencer. J30-3t

CARPENTRY & PAINTING

GENERAL REPAIRS INSIDE AND out. Roofing, Brick Siding, Tile and Hardwood Flooring, Concrete Walks etc. Phone 3085. J13-1m

A. E. PERRY, CARPENTER, PAINTer. Alterations, repairing, our specialty. 73 Grier St., evenings. F7-tf

FLORISTS

FLOWER LANE, 267A FRONT ST. (upstairs) Flowers to the discriminating. William Jardine, floral artist. Phone 530 anytime.

WANTED

A MALE PUP OF A MEDIUM-LARGE breed of dog. 3904-W-12. J30

EXPERIENCED HOUSEKEEPER DEsires work daily 9 - 5 p.m. Phone 525-W-3 between 7 - 9 p.m. J30-3t

EXPERIENCED BAKER DESIRES employment. Phone 1161-M. J30-6t

WOMAN DESIRES HOUSEWORK by day. Live out. Phone 1161-M. J30-6t

TO BUY, 2ND HAND TILTING arbor table saw. Gordon DeMille, Foxboro. J30-3t

PONTIAC SEDAN, FROM '39-'49. Clean inside and out. First owner. No dealers. Apply Box 106, Ontario Intelligencer. J29-3t

WATCH REPAIRS BY CERTIFIED watchmaker. Quick, dependable service. Moderate prices. Work fully guaranteed. Bert Lewis Jeweller, 254 Front St. Phone 5194. J10-1m

FARM SERVICE. HIGHEST PRICES paid for old, crippled and disabled farm stock. Immediate service. Reverse charges accepted. Phone Belleville 637-J-3. N. Peconi, proprietor. M30-tf

WILL BUY NEW AND USED feathers or exchange for spring mattresses. Eiderdowns recovered. Mr. Robinson, Box 30 Ontario Intelligencer. M3-2m

USED PIANOS TO TRADE IN ON television and Will's pianos David's Electric Shop, 312 Front St. Phone 5041. F11-tf

ICE and FUEL

HARRY SMITH, ICE, COAL, FUEL Pinnacle. Phone 2071. M3-tf

FRESH FISH

FOR SALE. FRESH LAKE TROUT whitefish. Phone 637. Bay of Quinte Fisheries, Bay Bridge Road. M27-1m

DECORATING

PAPER HANGING, PAINTING efficiently done. John E. Scott, 23½ Campbell St. J8-1m

MORTGAGES

ARRANGED AND BOUGHT. QUINTE Mortgage Co. Representative, A. K. Black. Phone 5064. Evenings 1259-W A1-tf

MOTORCYCLES

HARLEY-DAVIDSON SALES AND service. Genuine parts, oil, accessories. Jerry's Motorcycle Sales, Foxboro. Phone 175-J-4. J16-1m

AUCTION SALE

Every Friday evening 7-9: Refrigerators; washing machines; cook stoves; rangettes, ice boxes. Clarence Mason Service and Appliance Ltd., corner Cannifton Road and College.
CAMERON BUNNETT
Auctioneer
J10-tf

BUILDING CONTRACTORS

THE FRED ELGIE COMPANY LIMited. Alterations and repairs; public, commercial, private buildings. Bonded built-up roofing, shingling. 37 Fahey St. P.O. Box 159. Phone 3054. 24-hour telephone service. F13-tf

TRUCKING

TRUCKING AND TRUCKS TO HIRE Phone 1213 between 12 and 1 p.m. J24-1m

SAND, LOAM, GRAVEL, FILL. Lawn grading and seeding. Phone Ivan May 4263, evenings 3202-W. J5-1m

FOR SALE: BLACK LOAM, SAND fill, fertilizer, crushed stone, sand and gravel. Excavating and bulldozing. Berton Fitzgibbon. Phone 4410. J4-1m

CHOICE LOAM, SAND, GRAVEL, fill, cinders, stone. John Zebedee. Phone 3793. J25-1m

LOAM, GRAVEL, SAND, FILL, stone and slab wood. Phone 1627-J. D. Howard, 386 Bridge St. E. J18-1m

WASHED SAND STONE, CRUSHED fine. Plastering sand. Phone 3943-M. M30-tf

LOAM, SOFT FILL, GRAVEL SAND, crushed stone, cinders. General trucking. Morrison Bros. Cartage. Phone 4496. A4-tf

T.V. SALES and SERVICE

EXPERIENCED TECHNICIANS IN stall your aerial. Choose your television set from any dealer. Finkle Electric, Pinnacle St. Phone 3050. J8-1m

DOGS

SPRING TONIC — GIVE SHERwood Alternative Mixture. Now obtainable at Dolan the Druggist. M21-tf

RENTALS and REPAIRS

ELECTROLUX VACUUM CLEANERS for rent. Local delivery. Electrolux Sales and Repairs, 5 Highland Ave. Phone 4373. J8-1m

UPHOLSTERING

"HOLLANDIA" UPHOLSTERING for the finest and cheapest upholstering with quick service. 131 Lingham St. Phone 1161-M. We Pick up. J12-1m

PLASTERING

STUCCOING A SPECIALTY. PLASterer and mason contractor. Let us price that old brick or frame building. Estimates free. Call or write Ernie Marshall, Box 551, Napanee. Phone 328-W. J3-1m

PLASTERING COMPLETE ROOMS and repairing; bricklaying; blocklaying; chimney repairs. Estimates cheerfully given. Phone Cara Peacock, 15-J-3. J23-1m

FOR SALE

16-FT. HENRY BOAT, GOOD CONdition. $225. Apply 12 First Street. J29-3t

FEMALE GERMAN SHEPHERD, 15 months old. Registered. Highly pedigreed. Ideal for breeding or as pet. Good reason for selling. Apply at McCoy's, 400 East Bridge Street; child's good roll-top desk. Apply at above address. J30-2t

SPECIAL LIMITED NUMBER
NATIONALLY ADVERTISED
REFRIGERATORS
OVER 9 CU. FT. GIVING A SHELF AREA MORE THAN 13 SQ. FT.
Featuring:
45-lb. Cross Top Freezer Locker
2 Swing Crispers
1 Swinging Meat Locker
1 Chilling Locker
3 Full Width Shelves
3 Door Racks.
Special $299.95
and trade in
BARRETTS
101 Cannifton Rd. — Phone 4855
Where Prices Are Lower
Because Overhead is Lower
AMPLE FREE AND EASY PARKING
J29-30-J3

16-FT. BOAT, POWERED BY 10 H.P. outboard. Price $150. J30

WINDOW SASH LATHE, ALSO girls' clothing, size 10-14. Apply 28 Johnson. J30-2t

BOY'S GLIDER BICYCLE. PHONE 2926-W. J29-3t

SAND AND GRAVEL PIT LOCATED 5th Concession Sidney (3 miles east of Frankford). Trucks loaded from 8-6 p.m. Phone Murney Ray, 955-J-3 Belleville. Will deliver. J24-6t

100 ACRES GOOD LAND, 6 MILES south of Marmora, 1½ miles west of Bonarlaw. Close to store, church, school and cheese factory. Hydro, telephone at door. Apply to Geo. McInroy, 164 College Street, Belleville. J24-6t

GIRL'S SCHWIN BICYCLE, $25. Phone 4435-J. J29-3t

QUANTITY OF BUCKWHEAT. APPLY Allan Howes, R. R. 3, Frankford. Phone 33-R-13. J27-3t

FIFTY ACRES STANDING MIXED hay, fit to cut. Apply H. M. Brown, R. R. 3, Belleville. Phone 286-W-1. J27-3t

USED OUTBOARD MOTORS
1 - 3 Month Guarantee
3½ H.P. FIRESTONE — $75.00
One Month Guarantee
2½ H.P. ELTO — $105.00
One Year Old
One Month Guarantee
5 H.P. JOHNSON — $165.00
Neutral Clutch
One Month Guarantee
5 H.P. VIKING — $150.00
Neutral Clutch
One Month Guarantee
9.8 JOHNSON — $135.00
10 H.P. JOHNSON
with Stowaway Tank, equipped with $17.00 Michigan propeller
$235.00
One Month Guarantee
SCOTT-ATWATER 7½ H.P.
One year old. This motor hasn't had its full break-in period.
$225.00
New Motor Guarantee
If you are interested in new motors, let us show or demonstrate the new 7½ h.p. and 10 h.p. Scott-Atwater shift motors, both with Stowaway Tank.
New and Used Motors
May be Financed
See Them at
WILLS MARINA
22 South Front St. — Phone 1977
J26-2t

MINNOWS, FROGS, WORMS, CRABS. Delivered. Phone 5114-J. J. A. Rushlow, 41 South John Street. J22-1m

VENETIAN BLINDS, TAILOR MADE. Free estimate. Phone 4798-R. J17-1m

USED TIRES
ALL SIZES
ALL MAKES
ALL BARGAINS
BILL DELINE LTD.
283 Coleman Street, Belleville
Phone 3311
M1-tf

ARRANGE YOUR OWN EASY PAYment plan on men's, women's and children's clothing, blankets, sheets towels, bedspreads, etc. Your credit is good at Sher's Family Outfitters, 140 Front St. Phone 513 Opposite the Capitol Theatre. J30-tf

CRESS CORN BUNION SALVE — NOW get relief. Your druggist sells Cress. J3 1m

TAILORING

CUSTOM TAILORING, ALTERAtions; cleaning, pressing, ready-to-wear. Kamel the Tailor. 148 Front Street. Phone 3149. J1 1m

CAR BUYERS

BEFORE YOU BUY YOUR NEW OR late model used car see us about our low cost financing service. Available for either dealer or private sales. J. J. K. Barrett. Phone 5230, 338 Pinnacle. J1 1m

OIL BURNER SALES and SERVICE

DAYS, PHONE 4020, NIGHTS PHONE 4216-J. The John Lewis Co. Ltd., 285 Front St. M27-tf

USED CARS FOR SALE

'31 CHEV. NEW TIRES, BRAKES and battery. Good body and motor. $125. Phone 4779-W. J30-3t

'51 PREFECT, $750; '39 FORD, $195; '40 Buick, $295. Good clean cars. Trade-in and terms. F. Smith, Herchimer Ave. Phone 3257-R. J30-3t

'47 CHRYSLER WINDSOR SEDAN. Excellent condition. Apply 210 Pinnacle St., or 38 W. Bridge St. J30-3t

1940 DODGE SEDAN. EXCELLENT condition. Radio and heater. Phone 1268-W-1. J30-2t

Clearing Out Sale
All late model cars have been thoroughly reconditioned and bear a 50-50 warranty for thirty days.
1952 HENRY J .... $1395.
4 Cylinders, 19,000 miles
1950 HILLMAN .... $995.
Sedan.
1950 AUSTIN .... $995.
Sedan.
1949 CHEVROLET .... $1350.
Coach. Beautiful.
1948 PLYMOUTH .... $995.
Clean car.
These cars may be bought on the "Merit Plan."
* * *
1939 CHRYSLER .... $225.
Sedan. As is.
1938 DODGE .... $149.
Sedan. As is.
1938 PLYMOUTH .... $325.
Sedan. As is.
These cars all in running condition.
Dulmage Motors Ltd.
112 Station St. — Phone 3300
J30

'37 PLYMOUTH, $125, CASH. Apply R. Yorke, 155 Station St. J29-2t

'48 FLEETLINE CHEV. PERFECT condition. With many extras. Apply Lloyd Cone, Cannifton. J29-3t

1934 DODGE TOW TRUCK, WITH crane. Also 1935 Chev. pick-up. Apply Spafford's Garage, 87 West Moira Street. J27-3t

'52 PLYMOUTH .... $1850.
Sedan, Radio and Heater.
'52 CHEV. .... $1375.
Half-ton Pickup. Heater.
'48 CHEV. .... $1175.
Coach. Heater. Like New.
CASH or TERMS
Hopkin's Garage
FOXBORO
J26-4t

RE-CHROME BUMPERS, GRILLS, etc., with "Bumper Re-Nu" Not a paint or polish! Just like chrome! Lasts years! Send $1.98 or COD, Fernlor, 772 King West, Hamilton, Ont. (Dealers wanted.) J16-1m

FOR GUARANTEED
USED CARS and TRUCKS
248 Front Street
J. B. BOYCE and SONS
Limited
PHONE 704
OPEN EVENINGS UNTIL 9
A6-tf

BUILDING SUPPLIES

CONCRETE SEPTIC TANKS, ANY size in multiples of 300 gallons. Available through your local plumber. We deliver and install. We also stock and supply tile and fittings for disposal beds. Information furnished without obligation. Madoc Concrete Products. Phone 156. J10-tf

G. F. AIRHART LUMBER CO. TELE phone 4925, Station St. Rd. Lumber, roofing, hardwood flooring plywood, sash, doors, mill work gyproc, gyproc lath, insulation. A10-tf

SEE STRADWICK'S LIMITED FOR Floor Coverings, Wall Coverings Strad Plastic Wall Tile, Paint and Paint Supplies, Metal Mouldings ¼" Plywood 390 Front St. Phone 3268. J4-1m

ALL TYPES OF WOODWORKING and millwork. Bellewood Manufacturing Co. Ltd., 365 Dundas East. Phone 3665. O24-tf

LUMBER, SHINGLES, DOORS sashes, millwork, cement, builders' hardware. Houston Company Limited, St. Paul Street. Phone 1677. J30-tf

LUMBER, ROOFING, INSULATION sidings, wallboards, masonite, plywood, sash, doors, moulding, hardware. E. D. Mott, 370 Front St. Phone 1653. J30-tf

AUCTION SALE

Saturday, July 4, 10:30 a.m. Modern and Antique household effects, estate of the late Mrs. C. O. Greenleaf, 38 North Park Street:
Piano; 3-piece bedroom suite; coffee urn; grandfather clock; dining table and chairs; side-table; china cabinet; electric range; refrigerator; washer; tea wagon; beds; dressers; rugs; parlor furniture; drop-leaf tables; dishes; garden furniture; ornaments; chest of drawers; telescope; sewing machine; trunks; luggage; occasional chairs; wicker chairs; corner brackets; hall rack; mirrors; Quebec heater; golf clubs; small tables; curtains; bedding; lamps; fernery; brass dinner bell; pictures; dishes; garden tools; wheel barrow; tools; lanterns; lawnmower; mimeograph machine; piping; vice; garden hose. Many other articles.
Terms: Cash.
CAMERON BUNNETT
Auctioneer
Phone 5180
J25-30-J2

SHOVEL AND BULLDOZER WORK

EXCAVATING, LAND GRADING, back filling. We have the machines for the job. Vernon Burtt. Phone 2282-J. A6-tf

ARTICLES FOR SALE

PRIVATE SALE: 1 THREE-PIECE chesterfield suite; 1 six-piece dinette suite; 1 McClary rangette; 1 Locomotive washer, and other other articles. July second and third. Phone 3379-W. 267 Bleecker Ave. J30-2t

WALNUT COFFEE TABLE. IN PERfect condition. $12. Phone 2652-W. J30

4-BURNER MOFFAT ELECTRIC range. Late model. Perfect condition. Must be seen to be appreciated. Apply after 4 p.m., 63 Gordon or phone 2205. J30-4t

6-PIECE NATURAL FINISH BREAKfast suite, buffet, table and four chairs, perfect condition. Salz & son Furniture. J27-3t

3-PIECE CHESTERFIELD SUITE. Good condition. Reasonable. Phone 4618-W. J27-3t

LARGE ANTIQUE TABLE; LARGE antique dresser; also 3-drawer dresser; 5-drawer dresser and brass single bed and spring. Apply Oakley Brushey, Arthur Street, Tweed. J27-3t

No Money Down
BUYS GENUINE
WESTINGHOUSE
8 CU. FT. 1953
REFRIGERATOR
PAYMENTS
45c A DAY
THIS IS LESS THAN THE COST OF ICE AND FOOD WASTE
David's Electric
Phone 5041 — 312 Front St.
J16-tf

CASH PRICES ON CREDIT, $1.00 weekly. No service charge. Beautiful Melamin dishes in soft shades. Will last for years. We replace free all breakage for one year. We also sell aluminum ware, silverware, pop-up toasters, lamps, watches and rings for ladies and gents. Phone 1880-W. J3-1m

YOUR CREDIT IS GOOD AT SHER'S Family Outfitters. Arrange your own easy payment plan on men's women's and children's clothing, blankets, sheets, towels, bedspreads, etc. 140 Front St. Phone 513. Opposite the Capitol Theatre. J30-tf

RUGS REWOVEN FROM YOUR OLD rugs, carpets and clothing. Reversible, seamless broadloom up to 12 feet wide without a seam. Solid tone-on-tone and patterns. Phone 3791-R, Continental Rug Co. Ltd. J6-1m

TOURIST RESORTS COTTAGES TO RENT

FIVE-ROOM COTTAGE IN ROSSmore. Winterized. Immediate possession. Apply Box 59, Ontario Intelligencer. J30-3t

FOR SALE OR RENT, 2-STOREY cottage on Lake Ontario, south of Colborne. Hydro and water. Apply Mr. S. D. Dudley, Colborne, or call Belleville 1431 between 6 and 7 p.m. J30-3t

3-ROOMED COTTAGE MUSCOTE Bay. Boat, electricity and ice furnished. Good swimming and fishing. Phone 1900 or 268. J30-3t

LAKEFRONT CEDARDALE HOUSEkeeping cottages, 19 miles from Belleville on Presqu'ile Bay (Lake Ontario). Safe sandy beach. Newly renovated. Sleeps six. Electricity, toilet, propane gas for cooking and heating. Rent by week, month, or season. Phone daytime 797, evenings 563-R for reservations. J29-10t

COTTAGE FOR RENT AT CROWE Lake, ½ mile from No. 7 Highway, 2 bedrooms. Hydro and boat. $20 per week. Phone 773 Stirling. J27-3t

FURNISHED COTTAGE ON BAY shore ½ miles west of Four Corners on No. 2 Highway. Phone 4092-J. J27-3t

GRAHAMANOR, HOUSEKEEPING cottages, overnight cabins, rooms, meals. Special meals by reservation. Mrs. J. W. Graham, Wellington. Phone 136. J24-1m

2 FURNISHED COTTAGES, HYDRO and running water, at Oak Lake. By month or season. Phone 67-W-4. J24-6t

3-BEDROOM COTTAGE, FIREPLACE furnished except linen and cutlery. Screened verandah, hydro, frigidaire, new boat, good fishing, sandy beach, Buckshot Lake. Fred Mallory, Plevna, Ontario. J23-1m

THE OLDE RANGE, LAKEFRONT cottages, comfortable, airy, safe beach, reasonable rates. Mrs. B. C. Bishop, Wellington. Phone 43W13. J1 1m

RADIATOR REPAIRS

DUFFY'S CITIES SERVICE STATION J. Finkle, 72 Dundas St. W. Phone 331 or 4380-W. D13-tf

BOATING

OUTBOARD MOTORS, REPAIRS. Johnson Sales and Service. Jack Goyer, 185 James St. Phone 4762. Open evenings. M4-tf

ONLY $1.00 DOWN
AND $1 PER WEEK
BUYS A
Firestone
TIRE & TUBE
USE OUR EASY BUDGET PLAN at PAY AS YOU RIDE
BILL DELINE LTD.
283 Coleman St. Belleville
Phone 3311

REAL ESTATE FOR SALE

$2,500 DOWN. NEW 2-BEDROOM bungalow. Basement. Furnace. Low taxes.
COTTAGE, 10 MILES FROM BELLEville. Large living room. Hydro. 75 feet bay frontage.
4 - BEDROOM HOUSE. LOVELY rooms. Hardwood floors. Basement. New furnace. Convenient to school and bus. Price $8,800.
$4,000. FIVE-ROOM BUNGALOW. Garage. Workshop. Large lot. Just outside city.
GROCERY STORE, SMALL GARAGE. All equipment and stock. 20 miles from Belleville. Doing excellent business.
$8,850. NEW STOREY AND HALF house in Tweed. Large rooms. Full basement. Oil furnace.
SNACK BAR. ALL EQUIPMENT. Gas pumps. Doing excellent business. Excellent location on No. 2 Highway.
ANNE M. RAYBURN
Broker
224 Front Street
LAURA McCORMICK, Representative
Phone 5028 — Eve. 2033
J30

SMALL HOUSE WITH LARGE LOT and a good well. Reasonable. Pearl Street, Hillcrest. Phone 3735-M. J30-3t

COOPER & WHALEN
Real Estate
$2000. DOWN. IMMEDIATE POSSESsion, six-room brick and sun porch, residential area, East Hill, complete with oil furnace and garage, landscaped lot. Don't delay on this one. $10500.
11 QUEEN ST. NEAR COLLEGIATE. Solid brick dwelling, finished attic, double living room, open fireplace, dining room, 4 bedrooms, full basement, oil furnace, garage. This property was purchased two months ago and owner has now been transferred to Ottawa. Vacant July 1st. Requires about $4000. down.
WE HAVE HOMES UNDER CONstruction, one will be a beautiful brick bungalow, 5 rooms, full basement, oil furnace. Built under NHA and available for less than $3000. down. Possession Aug. 15.
$4950. TWO-BEDROOM BUNGALOW, living room, kitchen and bath. Full basement. Bay Drive.
$1000. DOWN. JOHN ST. NEAR VICtoria. Stucco. 3 apartments. Monthly revenue over $100. Full price $9000.
$2500. DOWN. TWO - BEDROOM bungalow under construction, large kitchen, plenty of cupboards, hardwood floors, full basement, oil furnace. Full price $7200. Taxes $80 year.
$3500. DOWN. MODERN FIVE-ROOM very large kitchen, heated sun porch, full basement, oil furnace, recreation room, garage. The special attraction of this nice home in pleasant neighborhood is self-contained apartment with monthly income of $60.
COOPER & WHALEN
Real Estate
338 Pinnacle St. — Phone 4652
Evenings 4724-R — 4778-J
J29-3t

NEW MODERN BUNGALOW. HARDwood floors. Tile in kitchen and bath. Full size basement with furnace. Phone 1357-J. J29-3t

$1995. DOWN HANDLES A NEW, modern bungalow, never occupied. Located in east end in a low tax area.
$1995. DOWN HANDLES A LARGE older type 4-bedroom house. Balance only $3805. payable monthly like rent. Possible to rent upper floor and live "rent free."
$2995. DOWN HANDLES A LARGE, well located tourist home. This property is in excellent condition. Very modern bath and kitchen. Equipped with laundry tubs, oil furnace and garage. This is a good investment and money maker.
$8800. WEST HILL LOCATION. Semi-bungalow, four years old. Modern throughout. Steam heat, laundry tubs, full basement. Newly decorated.
$12000. WEST HILL. FOUR-BEDroom house. Spotless throughout. Oak floors, modern tile bath and kitchen. Oil heat, large lot and garage. Low down payment will handle.
$12500. EAST HILL, SEVEN ROOMS and bath. Full basement, large lot and garage. Ideal family home.
$13,000. 168 ALBERT STREET. Beautiful home in a choice locality. Owner occupied. Modern in every detail. Seven rooms and bath. Attached garage. Oil fired forced air heating.
$16000. VERY LARGE DUPLEX IN excellent location. Close downtown.
123 FRONT STREET — PROPERTY occupied by West End Motors. Property through to Pinnacle St. available.
E. J. SAUNDERS
Real Estate — Insurance
219 Front St. — Phone 2849
GERALD W. JOYCE, Salesman
Evenings Phone: 2849 - 997-R
J26-29-30

HOUSE AND LOT OR FARM, NEAR Plainfield. For particulars apply Bernice Moore, O.S.D., Belleville. J27-3t

102½ ACRE FARM WITH CROP, ON 7th Thurlow. Buildings in good repair. Would sell 25 acres hay, timothy and lucern, standing. Patrick McEvoy, Halloway, Ont. J27-3t

SMALL HOUSE. PHONE 2933-R. J27-6t

ART BRIDGE
Delivery and Cartage
Phone 3696
We Are Equipped to Move All Your Furniture.
Reasonable Rates
Efficient Service
Insured.

HEARING AID BATTERIES
Fresh Stock
at
Ireland Appliances and Refrigeration Limited
12 VICTORIA AVENUE
Phone 2255

TO LET

ROOM AND BOARD. PHONE 1261. J30

3-ROOMED, UNFURNISHED APARTment, 3-pc. bath. Apply 7 Strachan Street. J30-3t

4-ROOM HOUSE, CENTRALLY LOcated. No small children. Phone 2468-J. J30

ROOM SUITABLE FOR 2 GIRLS OR 2 gentlemen. Phone 2567-W. J30-3t

TWO FURNISHED ROOMS, KITchen containing fridge and range, and bed-sitting room, continuous hot water, use of laundry tubs. Abstainer only. Phone 2217-M. J30

ROOM FOR 1 OR 2 GIRLS, WITH kitchen privileges. Phone 3027-R after 6.30 p.m. J30

LARGE APARTMENT, FULLY FURnished. East Hill. Newly decorated. Central. Suit four girls. Phone 5196. J30

TWO NEWLY DECORATED APARTments in Cannifton, two and three rooms. Hydro and soft water taps. Private entrance and toilets. No objection to one or two youngsters. Phone 2863-M. J30-3t

4-ROOM HOUSE WITH BATH. ALSO furnished room. Apply 15 Yeomans Street. J30

6-ROOM APARTMENT, PRIVATE bath. Self-contained. Newly decorated. Sun porch. Good location to downtown area. Immediate possession. Phone 4622 after 5 p.m. J29-2t

FURNISHED BEDROOM, CONTINUous hot water. Close to downtown. Reasonable. Phone 2364-J. J29-3t

PLEASANT, FURNISHED, BEDROOM in good home, close to downtown. Breakfast if desired. Gentlemen preferred. Phone 1099-J. J29-3t

FURNISHED BEDROOM, WITH OR without board. Gentlemen preferred. Phone 675-J. J29-3t

LARGE FURNISHED HOUSEKEEPing room. Stove and fridge. All conveniences. Apply 178 E. Bridge. Phone 851. J29-tf

FURNISHED BEDROOM, EAST HILL References required. $5 per week. Write Box 83, Ontario Intelligencer. J29-3t

COMFORTABLE BED - SITTING room, with kitchen privileges, on bus line. Phone 796-M. J29

FOUR-ROOM, HEATED APARTMENT with bath. Central location. Available August 1. Apply Box 97, Ontario Intelligencer. J29-3t

COMFORTABLE, FURNISHED BEDroom for young business girl. Breakfast and evening meal if desired. Phone 1044-W. J29-3t

IN STIRLING, 6-ROOM APARTment with bath. Heavy duty wiring. Better accommodation. Immediate possession. Abstainers only. Phone 773, Stirling. J29-3t

FURNISHED, OIL HEATED, GROUND floor, 4 rooms and bath, continuous hot water, strictly private, special location. Box 42, Ontario Intelligencer. J27-3t

FURNISHED BEDROOM AT SUMmer cottage, 5 minutes from town. Cool sleeping. Reasonable rent. Sleeps two. Good district. Box 14, Ontario Intelligencer. J27-3t

4 - ROOM MODERN, CENTRAL, heated apartment. Adults. $65 monthly. Apply Box 61, Ontario Intelligencer. J27-3t

2 APTS. SELF-CONTAINED, AVAILable Aug. 1 and Sept. 1. Quiet business people only. Write Box 101 Ontario Intelligencer. J27-3t

3-ROOM APARTMENT, SELF-CONtained, heated, electricity supplied, hot and cold running water, furnished or unfurnished. Centrally located. Adults only. Apply 4 W. Moira after six. J27-3t

A SPACIOUS 5-ROOM APARTMENT, well decorated, and desirably located. July 1st occupancy. Box 36, Ontario Intelligencer. J27-3t

FURNISHED COTTAGE ON BAY shore, 2½ miles west of Four Corners on No. 2 Highway. Phone 4992-J. J27-3t

ROOMS WITH BOARD. PARKING space. Phone 5068-W. J18-tf

For Sale
DODGE DUMP TRUCK
In Excellent Condition.
Low Mileage.
Apply to
115 FRONT ST.
or
PHONE 3596

MUIR'S
ROOFING and FLOORING
GENERAL REPAIRS
38 PINE STREET
PHONE 1288

1950
OLDSMOBILE
"88" SEDAN
RADIO, WHITE WALL TIRES, BLACK FINISH, AN EXCEPTIONALLY CLEAN CAR.
Trudeau Motors Limited
31-45 Station St. 125 Front St.
Trent Road Ltd.

BUSINESS DIRECTORY

ANTIQUES

BOUGHT — SOLD
Primitives, Prints, Manuscripts, Gold, Silver, Copper, Pewter, Brass
Glass China
Antique Weapons
Indian Artifacts
T. G. WEIGHTMEYER
Period Furniture — Orientals
128 Dundas St. W. — Belleville
AP-19

AUTO WRECKERS

HILLCREST WRECKERS
R. R. 2, Belleville Phone 2235
USED PARTS FOR ALL MAKES OF CARS AND TRUCKS. USED TIRES AND TUBES.

ARCHITECT

WATSON and WIREAND
ARCHITECTS
344 FRONT ST. BELLEVILLE ONT.
JE-2

ACCOUNTANTS

KENNETH J. SODEN
PUBLIC ACCOUNTANT AUDITOR
BANK OF MONTREAL BLDG.
BELLEVILLE

W. S. STONE
CHARTERED ACCOUNTANT
39 PINNACLE STREET
Belleville Ontario
Phone 340

GEO. A. WELCH
and COMPANY
Chartered Accountants
BELLEVILLE
(Stable Building)
Phone 4366 244 Pinnacle St.
Ottawa — Cornwall

E. J. S. WALLWORK
CERTIFIED
GENERAL
ACCOUNTANT
Established 1930 Belleville
49 Campbell St. Phone 3-3-3
R. R. No. 2 PICTON

PAINTING, DECORATING

BOB CARTER
Interior and Exterior Decorator
Paperhanger
ALL TYPES OF WALL FURNISHING
Phone 4369 288 Coleman St.

BUILDING CONTRACTORS

WILLIAM HELM
GENERAL BUILDING
REPAIRS and ALTERATIONS
First Class Workmanship
90 PINE STREET

HARRY CARR-BRAINT
CARPENTER & CONTRACTOR
Repairs and Alterations
Odjos and Yard
Kent St., Belleville Phone 3046

BUILDERS' SUPPLIES

LUMBER
ROOFING — INSULATION — SIDING
DOORS — FRAMES — MANTLETTE
PLYWOOD — SASH — DOORS
MOULDINGS — MILLWORK
E. D. MOTT
Lumber and Building Supplies
370 FRONT ST. PHONE 1620
AP-tf

PIT RUN SAND AND GRAVEL
CRUSHED STONE — BANK RUN SAND and CRUSHED GRAVEL
POWER SCREENED AGGREGATES
and CONCRETE MIXES
Dial 40401, TRENTON
J. D. VanALSTINE
CONSTRUCTION

CHIROPRACTORS

R. D. KNOX, D.C.
DOCTOR OF CHIROPRACTIC
X-RAY
204½ FRONT ST.
Over Street's Gift Shop
Excepting Wed. and Sat.
Phone
Office 8130 Res. 385

R. A. WYATT, Ph. C.
CHIROPRACTOR & DRUGLESS THERAPIST
Mineral Baths, Sun Ray and Massage
Office and Residence: 117 Dufferin Crescent, Belleville — For appointment Phone 3-266 — Lady attendant

R. RIEDEL, D.C.
Doctor of Chiropractic
Consultations by Appointment
X-Ray
218 CHURCH ST.
Office Telephone 3591 23-tf

RAVESTROUBHING

Trough installed, 30c per foot and up.
Eavestroughing for sale $15.00 per 10 ft.
Roofing of all kinds and repairs done by GUARANTEED
Will work in a 20 mile area from Belleville
G. BAILEY
Point Anne
Phone 467-W-1

FLOORS and WALLS

PIDUTTI — FABBRI
TILE and TERRAZZO CO
GLAZED and UNGLAZED FLOOR and WALL TILE
TERRAZZO FLOORS — Concreted Surfaces for Tile and Terrazzo
Phone 3-2-3 Belleville
PHONE 3-2-3 or 1537
81 NORTH FRONT ST.
M30-3y

PICTURE FRAMING

ALL TYPES OF PICTURES
EXPERTLY FRAMED
Our Own Wide Range of Mouldings from Old Dutch to Modern
QUINTE
PAINT & WALLPAPER
1 BRANDAST ST. PHONE 333

FOOT SPECIALIST

H. W. ROBESON, M.N.
ALL FUNCTIONAL DISORDERS OF THE FOOT
Arch Supports, Shoe Corrections, Foot Trees, Thick Soles and Lifts, Orthopedic Shoes, Arthritic Appliances
OFFICE HOURS: 9 to 12, 1 to 5, 7 to 9
Wednesday 9 to 12
(Opposite Capitol Theatre)

HAIR DRESSING

LEEMAN'S HAIRDRESSING
187 GEORGE ST.
OUR STYLES AND EXPERIENCE SPEAK FOR YOU — THAT PERFECT, FLATTERING LOOK
PHONE 203 for Appointment

INSURANCE

HALL & EARLE
(Nora B. Earle, Sole Owner)
ACCIDENT and PLATE GLASS
General Insurance. Fire, Automobile
219 Front St. Phone 3670
218 Ann St. Phone 3670

BURROWS & FROST
GENERAL INSURANCE
and INVESTMENT SECURITIES
Established 1890
240½ FRONT ST. PHONE 462

MASSEURS

C. H. HUGHES M.S.F. (Eng.)
OF OTTAWA AND BELLEVILLE
BY APPOINTMENT ONLY
PHONE 800 OR 3617-M

MIMEOGRAPHING RUBBER STAMPS

THE JAMES TEXTE
LIMITED
Fast, efficient work covering all kinds: Receipts, Cards, Letterheads, Circulars, Cards, Ledgers, Checks, etc. Rubber Stamps, Seals, Numbering Machines and Supplies
179 - 183 Front Street
Phone 803 or 723 F5-tf

SHARPENING SERVICE

LAWNMOWERS and SAWS
MACHINE SHARPENED and REPAIRED
LAWN ROLLERS TO RENT
ART SAVAGE
ELECTRAKREN SHARPENING
19 RALPHTON STREET at KLM
PHONE 3630
8.30 a.m. to 10.00 p.m. Daily
Saturdays: 8.00 a.m. to 6.00 p.m.

TYPEWRITER REPAIRS

THE JAMES TEXTE
LIMITED
Typewriter and Adding Machine Repairs and Service
ALL MAKES OF MACHINES
Typewriters and Adders
179 - 183 Front Street
Phone 803 or 723

VISION SPECIALISTS

McFEE and ROSE
OPTOMETRISTS
Phone 36 312 Front Street
BY APPOINTMENT

UPHOLSTERING

ROSSMORE
UPHOLSTERING
Phone Mt. View 44-R-1-2
New and re-cover work—Furniture and Autocoils
Free Estimates-Samples Supplied
Air-Foam Rubber a Specialty
HOWARD LOCKWOOD
R. R. 7, BELLEVILLE

VETERINARIAN

DR. PAUL FOSTER
VETERINARIAN
Office at:
29 COLLEGE ST. E.
BELLEVILLE
Phone 1422

DR. J. G. HAMILTON
VETERINARIAN
Office at
422 BLEECKER AVE.
Phone 3577

DR. HARRY W. BURNS
VETERINARIAN
OFFICE IN THE BELLEVILLE ANIMAL HOSPITAL
Phone 4700 109 Dundas St. E.

FLOOR FINISHING

EARLE DARRAH
Phone 6411 56 Bridge St. E.
SANDING MACHINES and EDGERS
FOLDERS FOR RENT
Expert Floor Sanding and Refinishing
Tile and Linoleum Laying
FREE ESTIMATES
As Near as Your Phone

BUILDING CONTRACTORS

Cement Work of All Types
Sidewalks — Foundations
Cisterns — Chimneys
FOR FREE ESTIMATES PHONE
MORAN ENTERPRISES
MOUNTAIN VIEW 38-R-21

SERVICE

OIL BURNER and STOKER SERVICE
NIGHTES PHONE 681-0
RADIO and APPLIANCE REPAIRS
VAN DUSEN BROS. LTD.
329 Front St. Phone 3643
F1-tf

RENTALS

SAVE MONEY—DO IT YOURSELF
RENT OUR
FLOOR SANDING MACHINES
FLOOR POLISHERS
PAPER HANGING KIT
Also Complete Line of Interior Decorating and Floor Finishing Equipment
QUINTE
PAINT & WALLPAPER
12 BRANDAST ST. PHONE 333

Underground Station

This is the King Street station, one of the downtown stops in Toronto's subway, now under construction and expected to open in February, 1954. The $426,500,000 rapid-transit system—first in Canada — will carry 40,000 persons an hour from downtown Union Station, 4½ miles north to Eglinton Avenue. When the system is completed, surface cars on the city's main thoroughfare—Yonge Street—will be eliminated. — (CP Photo.)

TTC Expects Subway to Cost $58,500,000 to Open in Feb.

By HARRY KINGDON
Canadian Press Staff Writer

TORONTO (CP)—One of the coolest places in Toronto is Canada's first subway.

Rapid transit system workers say the temperature never varies from between 70 and 80 degrees Fahrenheit, whether surface dwellers are sweltering or shivering.

The city-owned Toronto transportation commission expects its subway to cost a cool $58,500,000 before its turnstiles open to the public in February, 1954.

The concrete tunnels that will carry the trains under crowded downtown streets are complete. More than 70 per cent of the track has been laid and most of the stations are in the final stage of construction.

Cars Expected Soon

First of the 194 English-built cars will arrive in Toronto in July. The fleet will cost about $8,000,000. By the end of 1953, officials expect to see preliminary test runs started.

In full operation, the trains will be able to carry 40,000 persons an hour from downtown Union station 4½ miles north to Eglinton avenue. Trolley buses then will carry "northerners" about two miles further to the city limits.

The whole subway trip is expected to take less than 20 minutes in rush hour.

Surface travellers should save time too. Yonge street—the city's main north-south artery—will be cleared of street-cars when the subway starts rolling. Yonge cars now carry about 12,000 passengers an hour in rush periods—and move an average of six miles an hour.

The constant below-surface temperature makes winter heating unnecessary but above-ground stations will be heated by "off-peak" power.

Rush-Hour Demands

During rush hours the trains will need all the power to carry their thousands of passengers. But between the peaks of demand, some electricity will heat water to warm the stations.

Six of the 22 stations will have entrances directly from stores or office buildings.

The rushing trains will do more than carry passengers—they will also be air pumps. Huge vents have been built into the subway walls at each end of the underground stations. The trains—arriving every 120 minutes—will act as pistons, driving stale air upward and out through steel gratings in the street. As they pass again, the suction will draw fresh air back in.

When the trains stop, big emergency fans will supply fresh air. Other emergency equipment in the tunnels includes doorways from one tunnel to another and lamps that operate automatically on battories in case of a power failure.

Engineers have taken elaborate precautions to prevent accidents. The signal system not only warns the driver to stop with a red light, but automatically stops the train if the driver doesn't.

Automatic Operation

Everything possible is being operated mechanically in the subway. Each passenger sells himself tickets—in the form of cloth-coated tokens—from vending machines. He will pick up his own transfer to surface cars from a rack and have it stamped in a time-and-date machine. He will drop his token into a turnstile slot to let himself onto the platform.

But subway officials have forbidden certain automatic machines. There will be no cigarette, pipe, cigarette and candy. Advertisements on the station platform will be restricted to posters to be hung all manner of goods—somewhere else.

Advertising boards will occupy the pillars in the centre of each station—as far away as possible from the platforms and moustache-drawing children.

"Public Proof"

TTC engineers consider the stations almost "public proof" Glass-lined walls, they say, will be believed to be almost impervious to pen scratches and knife pokes, and easily cleaned of pencilled sanity. Stainless steel hand rails and plastic-faced doors are designed to mark with difficulty and clean quickly. Fluorescent ceiling strainers in the terazzo floors make slipping almost impossible.

Getting past the subway will also be difficult. Each station is marked with its name in large letters along the walls and also by a distinctive color combination. Above-ground, it will be a severe "open cut" sections of the line. Here the walls, formed from the tunnels and run, are ordinary railway-type fences, 10 feet high.

In the tunnel sections, the rails rest on steel plates bolted to the concrete floor. Rubber pads under the plates, sound-insulating material under the lip of the platform and acoustic tile in various sections are designed to reduce the noise to a minimum. Smooth-welded rails eliminate the characteristic clickety-clack of most railways.

More than 1,000,000 bags of cement were used to build the subway and 42,000 tons of reinforcing steel. Structural and rail steel accounted for another 13,850 tons.

MARMORA

MARMORA. — Mrs. Susan Meehan of Niagara Falls, N.Y., is visiting relatives here.

Mr. and Mrs. Desmond Gehan and son, Bill, of Fort William, have been visiting Mr. James E. Gehan and Miss Gladys Gehan and other relatives here.

Mr. and Mrs. Jack Jones of Stirling, visited Mrs. C. E. Jones on Sunday.

Rev. J. E. Glover will officiate and preach at St. Andrew's United Church next Sunday morning.

Miss Betty Montgomery of Tweed, visited friends here on Sunday.

Marmora Company of Girl Guides attended the Centennial on Saturday evening and Sunday.

SEEK CAR THIEVES

TORONTO (CP)—Police throughout Ontario Monday night were asked to be on the lookout for two men who stole a car at gunpoint at Rideau River during the day.

Authorities here said they believe the men are wanted by the FBI on charges of murder. Descriptions of the men and the car have been broadcast.

NO PAPER?
CALL
CHECKER TAXI
498
If your Ontario Intelligencer has not been delivered by 6.30 p.m. - 7.00 p.m. on Fridays — Call 498 and Checker Taxi will take one to you as soon as possible.
This service applies only within the Belleville City Limits.

KEMPTVILLE AGRICULTURAL SCHOOL
Offers Training to YOUNG MEN and WOMEN
DIPLOMA COURSE IN AGRICULTURE:
Soils - Crops - Livestock - Machinery
300 Acre School Farm. Well Equipped. A Valuable Preparation for Farming or Agricultural Positions.
DIPLOMA COURSES IN HOME ECONOMICS:
Nutrition - Home Management - Family Living
Crafts - Home Furnishings.
An Education for Homemaking or a Career.
A RESIDENTIAL HIGH SCHOOL
SCHOOL TERM: OCT. 12 - APRIL 14.
Under direction of the Ontario Department Of Agriculture.
For full information write: A. M. Hart, B.S.A., Principal Agricultural School, Kemptville, Ontario.

EVERGREEN CONTRACT
brings your supply of
ESSO FURNACE OIL
as long as you want it
An Imperial Oil "Evergreen Contract" will guarantee your supply of Esso Furnace Oil for as long as you want it.
Esso Furnace Oil is made especially for automatic oil burners, and Imperial Oil carefully tests each refinery "run" to see that it always meets rigid standards of quality, uniformity, and purity.
Ask the dealer who installs your burner about an Imperial "Evergreen Contract".
IMPERIAL ESSO PRODUCTS
write or phone the nearest office of
IMPERIAL OIL LIMITED

HEARING AID SUPPLIES
ACCESSORIES FOR
ZENITH HEARING AIDS
BATTERIES
For All Types of Aids
HITCHON RADIO
4 Bridge St. E. Phone 824

Kitchen Drab!
GET "EASI-FAB"

Modern Easi-Fab Tudor Cabinets are made in 10 designs and 28 different sizes. These many styles will fit perfectly into the most complex kitchen layout.
They are so economical you can not afford to have your kitchen drab, when it is so easy to have Easi-Fab and they are oh, so easy to keep clean.
Each unit is semi assembled for easy installation, without any skilled labor involved.
NOW ON DISPLAY
SEE THEM TODAY
at
"The Builders Supply House for Belleville and District"
CONVENIENT BUDGET TERMS AVAILABLE
Arthur A. Sills & Son
235 COLEMAN STREET, BELLEVILLE, ONTARIO
PHONE 1594 FOR A SALESMAN TO CALL FOR A FREE ESTIMATE

A LIFETIME ROOF FOR NEW OR OLD HOMES
ASBESTOS STANDS GUARD against roof-communicated fire!

Johns-Manville DURABESTOS ROOF SHINGLES
On your roof, J-M Durabestos Shingles are a barrier against fire, weather and wear. They can't burn, won't rot and never need paint. Durabestos Shingles have appealing, irregular butts, an interesting grained texture and are available in a choice of five colors.
For free booklet write: Johns-Manville, Dept. H-1, 197 Bay St., Toronto 1, Ont.
Johns-Manville BUILDING MATERIALS DEALER

HOUSTON'S
Phone 1677 75 St. Paul St.
SPECIALISTS IN ALL TYPES OF BUILDING MATERIALS AND MILLWORK SINCE 1886.
Sole Distributor.

MUIR'S ROOFING & FLOORING
Applicators of Johns Manville Products for the past 35 Years
98 Pine St. Phone 1228

QUINTE ROOFING
54 Foriton St. Belleville Phone 3339
Call Us For Any Johns Manville Product

NEW LOW IN FINANCE CHARGES — ONLY 5%
CONVERT YOUR COAL FURNACE NOW FOR
ONLY $35.00 DOWN — 36 Payments of $9.57 MONTHLY
5% FINANCE CHARGE INCLUDED IN ABOVE PAYMENTS
MOIRA HEATING LTD.
40 E. BRIDGE ST. PHONE 4790

EXPLOSION INSURANCE
OTHER HAZARDS

We Insure against Polio, short period Holiday Accident & Baggage at small cost. Boats of every kind. Golf, Instruments, Arts and every kind of Floater. Personal Liability.
JAMIESON BONE & CO.
FIRE, AUTO & INSURANCE
163 Front St. Phone 1364

REAL ESTATE
MEMBER of the Ontario Association of Real Estate Boards and of the Canadian Association of Real Estate Boards.
GEO. N. GORMAN
188 FRONT ST. (Opposite City Hall)
REALTOR

Newest College

Carleton College in Ottawa, started in 1942, is Canada's newest university. It was founded when the capital was crowded with young people brought in on government work. The original idea was to give them something to do in the evenings. Before long it was well on its way to becoming a degree-issuing university. Its head is Dr. M. MacOdrum (centre) on the steps of the college with three of the 1,548 students registered last term. — (CP Photo.)

Dr. H. M. Tory Has Habit Of Founding Universities

By DONALD HAWORTH
Canadian Press Staff Writer

OTTAWA (CP)—Carleton College, Canada's newest university, was started 11 years ago when the capital was crowded with young people brought in on government work. The original idea was to give them something to do in the evenings.

But the man with the idea, Dr. H. M. Tory, also had the habit of founding universities. He helped to build the Khaki College in Britain for Canadian services men after the First World War. He founded the University of Alberta and was part founder of the University of British Columbia.

At 78 a man does not change his habits easily and before anyone quite realized what was happening Carleton College was well on the way to becoming a university.

Bergeron Response

Dr. Tory, supported by the Ottawa Association for the Advancement of Learning, began by putting an advertisement in the newspapers and waiting in a high school building one evening after hours for students to roll up.

He expected 100; 779 arrived.

Dr. Tory laughs. Other teachers were hired part-time; by the month, by the week, by the night. Some of the courses cost $10.

And while this makeshift teaching was going on Dr. Tory worked out plans to found a real college for the veterans who would return after the war.

He looked for an assistant, a man who would understand veterans, a man who knew life as well as books. He chose Dr. M. M. MacOdrum.

A B.A. of Dalhousie, M.A. of McGill, PhD of Glasgow, Dr. MacOdrum had been a Presbyterian minister, a newspaper worker, assistant to the president of a big corporation (Dominion Steel and Coal); a teacher at three universities, and on war assignments he had seen many parts of Canada, the United States and Europe.

Important Task

Dr. MacOdrum is 51, heavily-built and forthright. You know he believes it when he says:

"One of the most important tasks of education is to give a zest for living."

When he became president on Dr. Tory's death in 1947 he chose first to establish a school in the humanities; the applied sciences could wait.

"Today," Dr. MacOdrum says, "everybody knows how to do things but doesn't know why he does them. We are trying through the humanities to teach the why.

"The country has too few educated technicians. I would like to see men go on to engineering with an arts degree. In a top administrator what is wanted is sanity, wisdom, balance, appreciation of the human factor. That is what the liberal arts teach."

Notable Progress

Since the present college year just ended 1,545 students were registered, 413 of them working on full-time courses. Carleton is well-housed and has won the right to confer degrees. Students are coming from other countries.

Now the present degrees are in arts, commerce, journalism, and pure science. Initial advanced training is given in engineering, and the college may some time develop its own courses in applied science.

In 1946 there were six graduations—three in journalism, three in public administration. This year there were 123.

Carleton College has continued to develop its larger field among evening students. More than 1,100—61 per cent of them in the public services — attended lectures this year. Fishers and scouts attend for landscape gardening; men of more than 70 turn up for conversational French.

In September the college begins its first post-graduate course in public administration.

Speedy Sprayer For Weeds Along Railway Tracks

LONDON, Ont. (CP)—Use of a new type weed and brush sprayer along Canadian National Railways tracks in western Ontario will result in "thousands of dollars savings" a railway official said today.

The sprayer, pot into operation about two weeks ago, will move into Northern Ontario after covering some 2,000 miles of track in this area.

Cutting away of weeds and brush was formerly done manually by scythe. The new sprayer covers a distance of eight feet on both sides of the main line.

Sunday the London-Sarnia main line was sprayed, a task which usually required days.

The sprayer was built by the Aitchem Company at Burlington and leased to the railway. An official said only one other such machine is in use.

South Africa's New Parliament Assembles July 3

CAPETOWN (Reuters) — South Africa's new Parliament with Prime Minister Daniel Malan's re-elected Nationalists now exercising a majority of 29 seats, assembles July 3 for a first session which is expected to renew old controversies over the country's racial problems.

Priority on the government's legislative program must be given to the national budget normally presented in April and postponed for assembly elections this year.

But the Malan government is determined to re-introduce soon its bill designed to transfer colored (mixed blood) voters from the common electoral roll to a separate register.

The bill, part of the Nationalist policy for segregation of whites "colorods," a mixed racial community living mostly in Cape province, to electing a few white legislators to "speak" for them.

An Appeal Court decision ruled the bill invalid in the last Parliament because it did not receive a two-thirds majority vote of the Senate and Assembly in joint session, a requirement of the constitution for altering voting qualifications.

Since the Nationalist party returned to power with more than double its old majority, it feels that it might now well be able to push the bill through "constitutionally" with the help of a dozen or so right-wing members of the opposition United Party to assure a two-thirds approval.

Increasing Exports of Cattle May Cause Shortage of Dairy Products

LONDON, Ont. (CP) — Dairy products may be in short supply in the fall as a result of rapidly increasing shipments of dairy cattle to the United States and "too low" prices for secondary milk, Archie Hare, field man for the Ontario Milk Producers' Association, said here today.

Mr. Hare said there probably would be no shortage of milk for domestic use. Farmers get $4.60 a hundredweight for this and supplies generally used for other products may be diverted to the domestic market.

This in turn may mean a lack of secondary milk, which nets farmers only $2.35 under present conditions, and a drop in production of butter, cheese, powdered, evaporated and condensed milk.

Since the lifting of the embargo on cattle shipments to the United States Americans have been buying up Canadian animals in quantity, said Mr. Hare.

Although some are grades, most are purebreds which can cross the border duty free and by pedigree and environment generally are good milk producers.

Four Baptist Church Leaders Jailed by Czechs

LONDON (Reuters)—Four leaders of the Baptist church in Czechoslovakia have been sentenced to prison terms ranging from five to 18 years, a Czech-Czechoslovak news agency, dispatch received in London said Monday night.

It said all pleaded guilty to charges of espionage, treason and fomenting hatred of the Communist regime "under the direction of the World Baptist Union in the United States."

All were deprived of their civil rights and the court ordered confiscation of their property.

They are:

Jindrich Prochazka, former director of a Baptist college in Prague, 12 years.

Jan Ricar, president of the Union of Baptists in Czechoslovakia, 8 years.

Cyril Burget, secretary of the administration of the Baptist Church in Prague, seven years.

Michal Kejzlar, president of the Fraternal Association of the Baptists of Slovakia, five years.

FOR SALE
1950 FORD
CABRIOLET
OVERDRIVE, RADIO, BLACK FINISH, WHITEWALL TIRES, FINE CONDITION.
Trudeau MOTORS LIMITED
21-45 Station St. 125 Front St. Trent Road East

Now at EATON'S!

Imported Rayon
Umbrellas
from New York!

From Fifth Ave. . . . the "New Look" in rainy weather accessories. Closed, it's slim and fashion-wise to complement your costume . . . Open, a two-toned "Pagoda Belle" umbrella to protect and enhance your finest outfit. Made of good quality rayon, umbrellas have 16 ribs . . . and look at the colour variety:

Each
● Black with Grey ● Navy with Light Blue
● Brown with Chalk ● Maroon with Lip Rust
● Lip Rust with Pink ● Dark Green with Ruby Green
4.95

—EATON'S Main Floor

Clearance!
Dress Fabric Remnants

Clearing at this low price, an assortment of dress fabric remnants, such as cotton, rayon, prints, taffetas, sheers or lace. Variety of patterns and colours to choose from. Length from ¼ yard to 6¼ yards.

EATON Special price, yard ..... 10 to 4.98

—EATON'S Main Floor

Reduced to Clear! Reg. 1.49
Plastic Drapes

An assortment of full-length plastic drapes, printed in gay floral patterns that should be suitable for living room or bedroom. One style has plain heading the other has ruffled heading. Background colours of wine, yellow, ivory, beige or blue. Overall length of drape 84".

EATON Special Price, pair ..... .98

—EATON'S Main Floor

AT EATON'S!
Push Button Control
Fire Extinguishers!

A handy, easy to operate extinguisher for all types of incipient fires such as grease, oil, gasoline, wood, etc. Light and handy to keep in your workshop or garage. At this low price you can afford to own several and have them ready should fire strike. Discharge lasts from 13 to 15 Sec. Each

about 14 oz. 2.29

—EATON'S Basement

T. EATON Co. LIMITED
Phone 3500

Fastest-Selling Meteor-ever!

Step in... prove it yourself!

Go ahead—walk into your dealer's and ask the salesman why so many people are buying this car in preference to others. Check all the features you can see. Then adjust the front seat for greatest comfort—put your hands on the wheel . . . *start*—and really *go*. Right away you'll realize there's almost unbelievable smoothness with Meteor's V-8 engine. You'll marvel, too, at the cushion-soft comfort of Meteor's "Wonder Ride"—the all-around visibility—the effortless driving ease. You'll agree Meteor has breathtaking style, thrilling power, and more of everything for you!

Decide now that you will drive this truly wonderful car—performance-leader in the low price field. Meteor offers the choice of 120 Hp. "Fury" V-8 in Customline and Crestline series, 110 Hp. V-8 in Mainline series; and in *all models* the choice of three superior transmissions—Merc-O-Matic Drive, smoothest, simplest automatic drive of all; thrifty Touch-O-Matic Overdrive (both optional at extra cost); or Silent-Ease Standard Transmission.

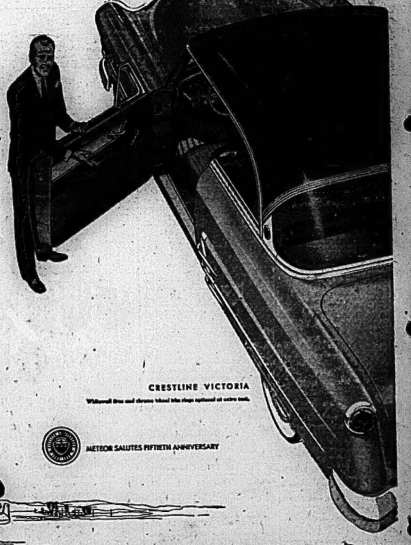

CRESTLINE VICTORIA
Whitewall tires and chrome wheel trim rings optional at extra cost.

MOST POWERFUL CAR IN THE LOW PRICE FIELD
V-8 of course!

METEOR SALUTES FIFTIETH ANNIVERSARY

BE MILES AHEAD WITH METEOR

MERCURY MONTCLAIR MARAUDER

YOU'RE INVITED . . . TRY NEW "METEOR WONDER RIDE" BEFORE YOU DECIDE

BELLEVILLE MOTOR CAR CO. LIMITED
14 BRIDGE STREET WEST BELLEVILLE PHONE 887

FOR A 'SAFE-BUY' IN A USED CAR . . . SEE YOUR METEOR DEALER